MEETING NOTICE

The Parks and Recreation Board of the City of Woodcreek, Texas will conduct a meeting at City Hall, 41 Champions Circle, Woodcreek, TX. The meeting will be held on June 1, 2022 at 2:00 PM. All attendees are encouraged to wear face coverings when a minimum of six-foot social distancing cannot be maintained.

Note: Smoking is not allowed anywhere on the property of City Hall.

The public may watch this meeting live at the following link: <https://meetings.ipvideotalk.com/199366445>. The public may listen to this meeting by dialing one of the following numbers: 1(617) 315-8088 or toll free at 1(866) 948-0772. When prompted enter Meeting ID:199366445.

This notice, as amended, is posted pursuant to the Texas Open Meetings Act (Vernon's Texas Codes Ann. Gov. Code Chapter 551).

AGENDA

CALL TO ORDER

PLEDGES

ROLL CALL AND ESTABLISH QUORUM

PUBLIC COMMENTS

Any citizen shall have a reasonable opportunity to be heard at any and all meetings of the Parks and Recreation Board in regard to: (1) any and all matters to be considered at any such meeting, or (2) any matter a citizen may wish to bring to the Council's attention. No member of the Governing Body may discuss or comment on any citizen public comment, except to make: (1) a statement of specific factual information given in response to the inquiry, or (2) a recitation of existing policy in response to the inquiry. Any deliberation of or decision about the subject of the inquiry shall be limited to a proposal to place the subject on the agenda for a subsequent meeting per Texas Local Government code Sec. 551.042.

Citizen comments will be allowed at the beginning of every meeting, or alternatively, before an item on the agenda on which the citizen wishes to speak is to be considered. All citizens will be allowed to comment for three (3) minutes per person and shall be allowed more time at the Mayor's discretion. In addition, citizens may pool their allotted speaking time. To pool time, a speaker must present the names of three (3) individuals present in the audience who wish to yield their three minutes. Citizens may present materials regarding any agenda item to the City Secretary at or before a meeting, citizens attending any meeting are requested to complete a form providing their name, address, and agenda item/concern, but are not required to do so before speaking and presenting it to the City Secretary prior to the beginning of such meeting. Comments may only be disallowed and/or limited as per Government Code § 551.007(e).

Submit written comments by email to woodcreek@woodcreektx.gov by noon on the day prior to the meeting. Please include your full name, home or work address, and agenda item number. Written comments will be part of the official written record only. A recording of the meeting will be made and will be available to the public in accordance with the Texas Public Information Act upon written request

CONSENT AGENDA

All the following items are considered self-explanatory by the Board and may be acted upon with one motion. There will be no separate discussion of these items unless a Councilmember or Citizen so requests. For a Citizen to request removal of an item from the Consent Agenda, a written request must be completed and submitted to the City Manager.

1. Approval of Parks and Recreation Board Meeting Minutes from March 16, 2022

REGULAR AGENDA

2. Discuss and Take Appropriate Action on Suggesting Names for the New Parks Created in 2021 to Recommend to the City Council. This includes: i) Property on Brookhollow Drive (R49178), and ii) Property on the South Side of the Entrance to the City on Woodcreek Drive (R48798)
3. Discuss and Take Appropriate Action on Prioritizing the Acquisition of Various Items Requested in the POSAC (Parks & Open Space Advisory Committee) Grant Application
4. Discuss and Take Appropriate Action on the Location, Day and Time for the Parks and Recreation Board's Spooktacular Event
5. Discuss and Take Appropriate Action on Reserving Items for the Parks and Rec Spooktacular Event
6. Discuss and Take Appropriate Action on a Possible Grant Application to the Lower Colorado River Authority (LCRA) Community Development Partnership Program to Enhance and Possibly Expand Green Space and Park Opportunities
7. Discuss and Take Appropriate Action on the Consideration of Other Entities for Grant Applications

REPORTS

ADJOURN

The Planning and Zoning Board may retire to executive session any time between the meeting's opening and adjournment for the purpose of consultation with legal counsel pursuant to Chapter 551.071 of the Texas Government Code; discussion of personnel matters pursuant to Chapter 551.074 of the Texas Government Code; deliberation regarding real property pursuant to Chapter 551.072 of the Texas Government Code; deliberation regarding economic development negotiations pursuant to Chapter 551.087 of the Texas Government Code; and/or deliberation regarding the deployment, or specific occasions for implementation of security personnel or devices pursuant to Chapter 551.076 of the Texas Government Code. Action, if any, will be taken in open session.

This agenda has been reviewed and approved by the City's legal counsel and the presence of any subject in any Executive Session portion of the agenda constitutes a written interpretation of Texas Government Code Chapter 551 by legal counsel for the governmental body and constitutes an opinion by the attorney that the items discussed therein may be legally discussed in the closed portion of the meeting considering available opinions of a court of record and opinions of the Texas Attorney General known to the attorney. This provision has been added to this agenda with the intent to meet all elements necessary to satisfy Texas Government Code Chapter 551.144(c) and the meeting is conducted by all participants in reliance on this opinion.

Attendance by Other Elected or Appointed Officials:

It is anticipated that members of other city board, commissions and/or committees may attend the meeting in numbers that may constitute a quorum of the other city boards, commissions and/or committees. Notice is hereby given that the meeting, to the extent required by law, is also noticed as a meeting of the other boards, commissions and/or committees of the City, whose members may be in attendance. The members of the boards, commissions and/or committees may participate in discussions on the same items listed on the agenda, which occur at the meeting, but no action will be taken by such

in attendance unless such item and action is specifically provided for on an agenda for that board, commission or committee subject to the Texas Open Meetings Act.

The City of Woodcreek is committed to compliance with the Americans with Disabilities Act. Reasonable modifications and equal access to communications will be provided upon request. Please call the City Secretary's Office at 512-847-9390 for information. Hearing-impaired or speech disabled persons equipped with telecommunications devices for the deaf may call 7-1-1 or may utilize the statewide Relay Texas program at 1-800-735-2988.

Pursuant to Section 30.07, Penal Code (trespass by license holder with an openly carried handgun), a person licensed under Subchapter H, Chapter 411, Government Code (handgun licensing law), may not enter this property with a handgun that is carried openly.

I certify that the above notice was posted on the 26th day of May, 2022 at 11:50 AM.

By:  _____

Brenton B. Lewis, City Manager

PARKS AND RECREATION BOARD MEETING
March 16, 2022; 2:00 PM
Woodcreek, Texas

MINUTES

CALL TO ORDER

Chairperson Rawlings called the meeting to order at 2:00PM.

PLEDGES

ROLL CALL

PRESENT

Chairperson Pat Rawlings
Vice Chairperson Karen Poe
Board Member Ruth Ann Gilbert
Board Member Elizabeth Maurer

ABSENT

Board Member Cody Abney

ALSO PRESENT

Ex Officio Member Mayor Jeff Rasco

STAFF PRESENT

City Manager Brenton B. Lewis
Administrative Assistant Maureen Mele

PUBLIC COMMENTS

No Public Comments were offered.

CONSENT AGENDA

1. Approval of Parks and Recreation Board meeting minutes from November 9, 2021

A motion was made by Vice-Chairperson Poe to approve the meeting minutes from November 9, 2021. The motion was seconded by Board Member Gilbert.

A roll call vote was held.

Voting Yea: Board Member Gilbert, Vice-Chairperson Poe, Board Member Maurer, Chairperson Rawlings

Absent and Not Voting: Board Member Abney

The motion carried with a 4-0-0 vote.

REGULAR AGENDA

1. Introduction of New Parks and Recreation Member Elizabeth Maurer

Ms. Elizabeth Maurer was introduced as the newest member of the Parks and Recreation Board.

2. Discussion and Take Appropriate Action on Possible Events for 2022

A discussion of potential events in 2022 was held and the general consensus was that two events will be scheduled with possibly more events to be added at a later date.

A motion was made by Vice-Chairperson Poe that the Parks and Recreation Board will recommend to the City Council that the Parks and Recreation Board host the Spooktacular on Sunday, Oct. 30, 2022 and the Luminaria's on Saturday, Dec. 24, 2022 with a combined proposed budget of \$4,000. The motion was seconded by Board Member Gilbert.

A roll call vote was held.

Voting Yea: Board Member Gilbert, Board Member Maurer, Vice-Chairperson Poe, and Chairperson Rawlings

Absent and Not Voting: Board Member Abney

The motion carried with a 4-0-0 vote.

The Halloween Spooktacular will be co-chaired by Vice-Chairperson Poe and Board Member Gilbert.

3. Discussion and Take Appropriate Action Requesting Authorization from the Woodcreek City Council to Begin Work on Park Projects as Presented in the Parks & Open Space Advisory Committee (POSAC) Grant Application

Chairperson Rawlings reported on options for possible spending of the POSAC grant 25% city contributed funds prior to the POSAC grant being awarded.

A motion was made by Chairperson Rawlings to ask City Council to allow the Parks and Recreation Board to expend up to \$60,000 of the \$67,000 of city contributed funds to purchase the gazebo, concrete foundation, benches, bike racks, water fountain, and site prep for the triangle; along with the concrete ping pong table, cornhole set, bocce court upgrade, path, benches and bike racks for Augusta Park. The motion was seconded by Vice-Chairperson Poe.

A roll call vote was held.

Voting Yea: Vice-Chairperson Poe, Board Member Gilbert, Board Member Maurer, Chairperson Rawlings

Absent and Not Voting: Board Member Abney

The motion carried with a 4-0-0 vote.

ADJOURN

Chairperson Rawlings adjourned the meeting at 3:02PM.

City of Woodcreek:

Attest:

Pat Rawlings, Chairperson

Brenton B. Lewis, Interim City Secretary

Parks & Open Space Advisory Commission (POSAC) Grant Information

Item 3.

Project Location	Project Description	Est. Total Cost	Grant Request Amt.(75%)	City Support Amt.(25%)
<i>Triangle</i>	Gazebo, Concrete Foundation, Benches, Bike Racks, Water Fountain, Site Prep	\$35,000.00	\$26,250.00	\$8,750.00
<i>Augusta Park</i>	ADA Observation Deck w/Climbing Nets, Concrete Ping Pong, Cornhole, ADA bocce mod (SEE NOTE 1), path, benches, bike racks	\$50,800.00	\$38,100.00	\$12,700.00
<i>Brookhollow Lot - Creekside</i>	Large, Low-Maintenance Play Structure, Swings,site prep (SEE NOTE 2), bike racks, fence, path, parking, landscaping	\$164,133.80	\$123,100.35	\$41,033.45
TOTALS		\$249,933.80	\$187,450.35	\$62,483.45

*NOTE 1--:We may be able to do a DIY Ping Pong Table for \$5K Less

* NOTE 2-This playscape is constructed of metal components that will not need maintenance like a wood structure

Quote

Quote #: 3035576 - A
Date: 6/1/21
Good Until: 6/5/21

Project Advisor

Name: Robert Imbrogno
Phone: 888-293-2339 x246
Fax: 724-444-5301
Email: Robert.Imbrogno@fifthroom.com

Customer

Ref #:
Job Name: Item 3.
PO #:

Quantity	Product & Description	Unit Price	Total
1	16' Cedar Octagon Gazebo	\$12,899.00	\$12,899.00
1	Cedar Tone Stain/Sealer - Color Confirmed	\$899.00	\$899.00
1	Crimson Red Metal Roof - Color Confirmed	\$1,629.00	\$1,629.00
1	Standard 4x4 Straight Posts	\$0.00	\$0.00
1	Top Railing Sections	\$0.00	\$0.00
1	Standard Braces	\$0.00	\$0.00
1	1 x 3 Standard Railings	\$0.00	\$0.00
1	Cupola	\$0.00	\$0.00
1	Standard Roof	\$0.00	\$0.00
1	Straight Fascia	\$0.00	\$0.00
1	Hidden Wiring w/ 1 Receptacle & Switch	\$449.00	\$449.00
3	Bench Section	\$219.00	\$657.00
1	Footprint Drawings	\$99.00	\$99.00
1	Installation on a Prepared Site by Independent Installer	\$6,329.00	\$6,329.00
1	In House CAD Drawings for site plan (no approval needed)	\$0.00	\$0.00
0	Excluded: Deck, Ceiling, Screens, Fan		



Subtotal	\$22,961.00
Government Discount 5%	(\$831.60)
Shipping	\$2,049.00
Pre-Tax Total	\$24,178.40
Sales Tax	\$0.00
TOTAL	\$24,178.40

Billing Details

Company: Parks Board for Woodcreek
Name: Marilyn Little
Address: -
City: Woodcreek
State: Texas
Zip Code: 78676
Phone: 512-847-1027
Email: jlittle612@austin.rr.com

Shipping Details

Company: Parks Board for Woodcreek
Name: Marilyn Little
Address: -
City: Woodcreek
State: Texas
Zip Code: 78676
Phone: 512-847-1027
Email: jlittle612@austin.rr.com

Payment Terms

50% down payment to start production.
Balance due prior to shipping

Notes

- *5% Government Park Discount Included
- *No Touch Delivery Included in Shipping
- *Assembly Service requires Prepped Foundation Site

Shipping Notes

Shipping As a kit
Method: MotorFreight with No Touch Delivery
Estimated shipping 16-18 Weeks after Drawing
Approval.
Estimated transit time 3-4 days.

*Spec Drawings Available = Additional \$399

*Stamped Engineered Drawings with TYPICAL
Available = Additional \$1499

Item 3.

• Fasteners: All Fasteners Included



From: Karen Poe kpoe7@icloud.com
Subject: Bid
Date: Jul 1, 2021 at 12:35:08 PM
To: Karen Poe kpoe7@icloud.com

Item 3.

Ryan Anderson Concrete- Bid for 16'x16' circular concrete slab- 5" slab with 12" x12" exterior concrete footing - 4 bars of 1/2 rebar in footing and 3/8" rebar on 16" centers for mat - light brush finish- 3,500 psi concrete - \$2,048 material and labor

Sent from my iPhone

Your Local Concrete Experts

GET DEPENDABLE CONCRETE SERVICES IN KYLE, TX

Looking for an experienced concrete contractor in the Kyle, TX area? Look no further. Ryan Anderson Concrete has over 30 years of experience pouring everything from slab foundations to patios. We can handle all of your concrete pouring, stamping and staining needs.

Call 940-210-8823 now to get a free estimate and schedule concrete driveway installation services. Our concrete contractor will be happy to answer any questions.

Just like last time, Ryan was fantastic to work with. He was responsive and fair with pricing. We ran into a few delays with weather and the coronavirus stuff going on, but he kept in close contact and had everything ready before we needed it done. If we end up doing anything else concrete-related, we will DEFINITELY be hiring him again! Thanks again, Ryan!

Ryan's work was on time and exceptional. He consistently kept me up to date on project and was upfront and honest. I highly recommend him!! His prices are reasonable!

Braunfels, TX and surrounding areas. You should make us your go-to concrete company because:

- We are locally owned and operated
- We have over 30 years of experience
- We provide residential and commercial concrete services
- We offer free consultations and estimates
- We complete projects on time, every time

Our crew can pour a sturdy foundation for your home. Contact us right away to arrange for [concrete slab foundation](#) or [concrete patio installation](#) services.

Concrete Flatwork Done Right

TURN TO RYAN ANDERSON CONCRETE FOR RELIABLE CONCRETE SERVICES



Get the Most Out of Your Backyard

ARRANGE FOR CONCRETE PATIO INSTALLATION SERVICES IN KYLE & NEW BRAUNFELS, TX

[CONTACT US >](#)



Ryan Anderson Concrete
Fulfilling All Your Concrete Needs For 25 Years.



Concrete Driveways and Sidewalks

TRUST OUR TEAM TO POUR YOUR CONCRETE DRIVEWAY, PARKING LOT OR SIDEWALK.

SEE WHY CUSTOMERS PREFER TO WORK WITH RYAN ANDERSON CONCRETE

Ryan Anderson Concrete offers a wide range of concrete services in Kyle & New



Concrete Patios

WE CAN INSTALL A DECORATIVE CONCRETE PATIO ON YOUR PROPERTY.

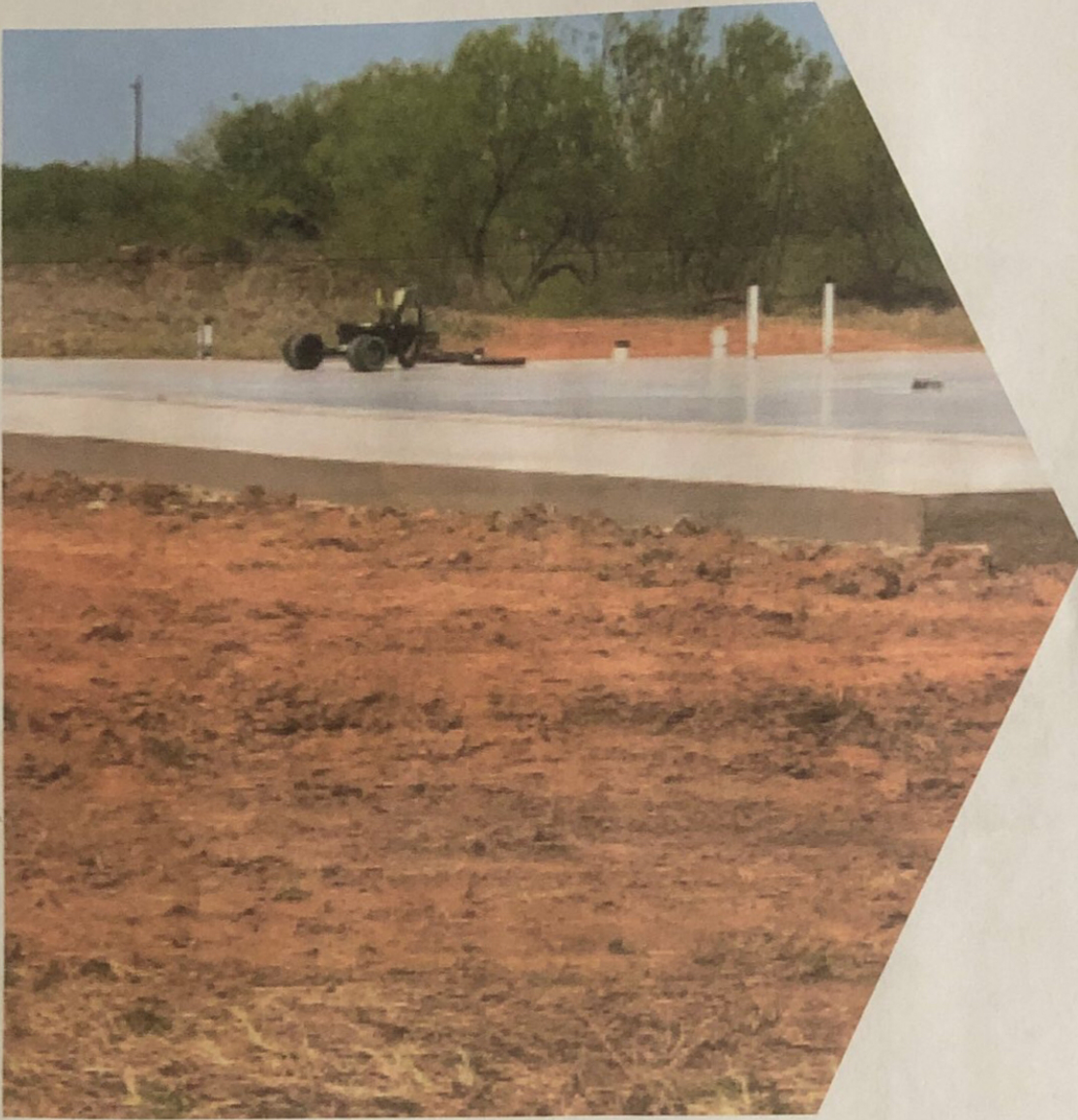

Concrete Slab Foundation

HIRE US TO COMPLETE YOUR CONCRETE SLAB FOUNDATION INSTALLATION.

 (940) 210-8823



Building a New Home?

SCHEDULE A CONCRETE SLAB FOUNDATION INSTALLATION IN KYLE & NEW BRAUNFELS, TX

[CONTACT US >](#)

Wimberley Restoration Company
 P.O. Box 281
 Wimberley, TX 78676
 (512) 648-1889
 melissa@wimberleyrestoration.com
 www.wimberleyrestoration.com

Estimate



ADDRESS
Pat Rawlings 82 Brookhollow Dr. Wimberley, TX 78676

ESTIMATE #	DATE
2027	07/01/2021

ACTIVITY	QTY	RATE	AMOUNT
Deck 20x30 horse shoe deck with ramp: Prepare grade as needed Supply and install 6" pressure treated rounds per plans Supply and install 2x8 Pressure treated sub structure Joists 12" OC Supply and install Trex "Enhanced Basics" composite decking Supply and install Galvanized terminal posts railing Signage by others Permits by others	1	35,857.50	35,857.50
TOTAL			\$35,857.50

Accepted By

Accepted Date

** 50% of project total due upon start of job & 50% due upon completion.**
 This estimate expires after 30 days from the date of generation.



CTION
he
js.

164

163

112

(150.00')

(145.37')

(RADIUS=75')
(ARC=49.09')

(N34°08'43"E 70.00')

(N34°08'43"E 103.33')

(49.60')

x2

(C) (T) (E)

18" CORRUGATED
METAL SIDE

EDGE ASPHALT

EDGE ASPHALT
PAVING



Doty & Sons Concrete Products, Inc.

1275 East State Street
Sycamore, IL 60178

Phone: 800-233-3907

Fax: 815-895-8035

Quotation

Date	Quotation	Item 3.	er
6/14/2021	234737		

Name / Address
CITY OF WOODCREEK PAT RAWLINGS 82 BROOKHOLLOW DRIVE WOODCREEK, TX 78676
Customer Phone
512-983-6053

Ship To
CITY OF WOODCREEK WOODCREEK, TX 78676
Customer Fax
PAT@PATRAWLINGS.COM

Project/Job	Terms	FOB	Rep	Ship Via
		78676	JD	MOTOR FREIGHT

Item	Description	Qty	Price Each	Total
T1086035	REGULATION SIZE CONCRETE AND STEEL PING PONG / TENNIS TABLE. SIZE 108" X 60" X 30" HIGH. TOTAL WEIGHT 2615 LBS. FEATURES: 1. TWO PIECE TABLE TOP 4" THICK 2. TABLE TOP IS POLISHED WITH TWO COATS OF CONCRETE SEALER AND COVAL GRAFFITI SEALER 3. BLACK STRIPED CENTER LINE 4. STAINLESS STEEL NET 1/4" THICK WITH GUSSETED END SUPPORTS 5. STEEL I-BEAM CONSTRUCTION BASE 72" X 48" X 26" HIGH 6. STEEL FRAME POWDER COATED IN A TWO PART PROCESS. STANDARD COLOR BLACK. OTHER COLORS AVAILABLE - IF INTERESTED, PLEASE CALL FOR DETAILS	1	4,500.00	4,500.00
SB6LS	SANDBLAST NATURAL GRAY CONCRETE LIMESTONE MIX TOP	1	0.00	0.00
NET	YOUR CHOICE OF NET STYLE ONE OR STYLE TWO	1	0.00	0.00
Total				

Quoted by:	
Signature:	Date:

Doty & Sons Concrete Products, Inc.

1275 East State Street
Sycamore, IL 60178

Phone: 800-233-3907

Fax: 815-895-8035

Quotation

Date	Quotation	Item 3.	per
6/14/2021	234737		

Name / Address
CITY OF WOODCREEK PAT RAWLINGS 82 BROOKHOLLOW DRIVE WOODCREEK, TX 78676
Customer Phone
512-983-6053

Ship To
CITY OF WOODCREEK WOODCREEK, TX 78676
Customer Fax
PAT@PATRAWLINGS.COM

Project/Job	Terms	FOB	Rep	Ship Via
		78676	JD	MOTOR FREIGHT

Item	Description	Qty	Price Each	Total
SH1	PACKING AND SHIPPING - SEE COMPLETE DESCRIPTION BELOW.	1	1,121.00	1,121.00
SH1D	STANDARD DESCRIPTION - ALL SHIPPING CHARGES ARE LISTED ABOVE. SHIPPING IS SHIPPED BY MOTOR FREIGHT TRAILER ON PALLETS, TO ONE BUSINESS ADDRESS ONLY. CUSTOMER PERSONNEL TO MEET DRIVER (DURING REGULAR BUSINESS HOURS) AND PROMPTLY REMOVE PALLETS FROM TRUCK. A 4,000# PALLET JACK TO MOVE ITEMS TO TRAILER DOOR AS WELL AS A FORKTRUCK RATED @5,000# WITH 48" FORKS FOR UNLOADING MUST BE ON SITE AT TIME OF ARRIVAL. CUSTOMER TO UNPACK ITEMS AND SET AT SPECIFIC SITES. DELIVERY FEES ARE BASED ON FUEL PRICES TODAY. BECAUSE OF UNCERTAIN FUEL COSTS IN THE FUTURE, WE RESERVE THE RIGHT TO ADD OR SUBTRACT ANY CHANGE IN FUEL COSTS IN EFFECT ON THE DAY OF DELIVERY. ADDITIONAL FREIGHT COMPANY SERVICES, IF NEEDED, MUST BE SPECIFIED ON PURCHASE ORDER AND CHARGES WILL BE ADDED ONTO FINAL BILLING.		0.00	0.00
	Out-of-state sale, exempt from sales tax		0.00%	0.00
Total				\$5,621.00

IF YOU WISH TO PLACE AN ORDER, PLEASE SIGN AND DATE WHERE INDICATED AND RETURN BY FAX. THANK YOU FOR THE OPPORTUNITY TO SUBMIT THE ABOVE QUOTATION. THE INDICATED PRICE IS VALID FOR 30 DAYS. NOTE: ANY CHANGE IN ITEM OR QUANTITY WILL REQUIRE A REBID.

Quoted by:

Signature:

Date:

STONE AGE



CONCRETE TABLE TENNIS

BRAVADO OUTDOOR | EVERYONE PLAYS

Item 3.

1

Permanent Concrete Game Tables



Bravado Outdoor Products LLC. 541-671-6318 Kendra@concretetabletennis.com

STONE AGE



CONCRETE TABLE TENNIS
BRAVADO OUTDOOR | EVERYONE PLAYS

Item 3.

2

New for 2021! Ladder Ball!

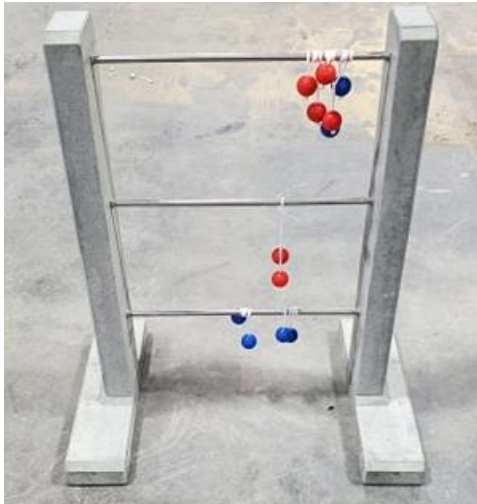

All Products Feature:

- Triple reinforced concrete
- Regulation lines and low reflectivity
- Beautiful integrally colored concrete
- Vandal resistant fasteners
- SOLID concrete no hollow spots underneath
- FUN FUN FUN!
- Installs on most flat surfaces or existing solid surfaces
- Easy 1 hour set up and can be relocated
- Designed for over 50 years of excellent life
- 3 year limited warranty
- Shipped WORLDWIDE

Bravado Outdoor Products LLC. 541-671-6318 Kendra@concretetabletennis.com

STONE AGE



CONCRETE TABLE TENNIS

BRAVADO OUTDOOR | EVERYONE PLAYS

WHO WE ARE

Bravado Outdoor Products specializes in unique, permanent concrete recreational equipment for parks, schools, entertainment venues and home use. Bravado Promotes healthy physical and social activity for all ages and physical activity levels. Everybody plays! Our strong background in Government and construction contract sales makes us the only choice for permanent concrete games in North America. Our focus on beauty and craftsmanship makes us the inspired choice for entertainment venues and fine homes.

OUR PHILOSOPHY

We are the essence of post industrialism. Industrial quality is only a starting point. The ending point is to inspire joy through craftsmanship and to change places into a spontaneous combustion of activity, fun and innovative spirit.

QUALITY

Our finished products are satin smooth. Ball bounce and play meet ITTF standards except for the durable steel nets. Our nets are 3/8" steel with powder coating. Our nets are ALWAYS custom designed for each unique project! Underneath all that beauty, the engineering is overdesigned for long term durability. All Bravado tables are produced using our proprietary triple reinforced concrete. We finish the tables using quality anti-graffiti coating for long term beauty even in the roughest public venues.



STONE AGE



CONCRETE TABLE TENNIS
BRAVADO OUTDOOR | EVERYONE PLAYS

Pricing



Uptown Model Concrete Table Tennis Custom steel net, grey legs, table tennis lines.

Natural Grey with black lines \$5,665.00

Black acid wash or Green Integral \$5,865.00

Blue Integral Color \$6,308.00



Cantilever Model Concrete Table Tennis Black legs, custom steel net, table tennis lines.

Natural Grey with black lines \$6,308.00

Black acid wash or Green Integral \$6,631.00

Blue Integral Color \$6,975.00



Trapezoid Model Concrete Table Tennis with 2 Grey legs, custom steel net, table tennis lines.

Natural Grey with black lines \$6,734.00

Black acid wash or Green Integral \$6,949.00

Blue Integral Color \$7,377.00



Round 4 Way Table Tennis (New Product 2020)

Round Four Way Table Tennis makes an excellent complement to locations with regular Table Tennis Tables. Round Four Way Table Tennis allows for 2-4 players (4 is standard).

Green Table \$8,116.00

Multi Color (Blue, Red, Green, Black) \$8,827.00

STONE AGE

Item 3.

5



CONCRETE TABLE TENNIS

BRAVADO OUTDOOR | EVERYONE PLAYS



Dining Table Models Concrete Table Homeowners and entertainment venues like the flexibility of our dining table leg designs that facilitate seating for 10-12. Available with removable net upon request.

Brown Table Tennis Table \$6,308.00



Concrete Foosball Table Solid concrete top, drain holes in goals, stainless steel rods. Replaceable plastic men, rubber bumpers and handles.

Black or Green Integral Color \$5,950.00

Foosball Table with Trapezoid leg \$6,484.00



Concrete Fooosball Table

All the features of our regular Foosball table, but with twice the fun! Two times the rods and men makes this a great 4-8 person game.

Black or Green Integral Color \$10,835.00



Concrete Cornhole Boards

One piece concrete Cornhole Boards. Custom colors and logo pricing by request.

Black Integral Color \$1,684.00



Concrete Ladder Ball

Concrete Ladder ball posts with stainless steel bars.

Natural Grey \$1,684.00

Bravado Outdoor Products LLC. 541-671-6318 Kendra@concretetabletennis.com

25

STONE AGE



CONCRETE TABLE TENNIS

BRAVADO OUTDOOR | EVERYONE PLAYS



Genius Chess Table

Available in Freestanding or Direct Burial Post. Features marble inlay chess board, stone accent pieces, bolt down brackets and available with recycled glass content.

Freestanding \$2,568.00 Direct Burial Post \$2,168.00
Recycled Glass Content \$250.00 Integral Colors \$313.00



Chinese Checkers Table

Available in Freestanding or Direct Burial Post. Features cast in board for marbles, stone accent pieces, bolt down brackets and available with recycled glass content.

Freestanding \$2,568.00



Domino Table

Available in Freestanding or Direct Burial Post. Features cast in piece holders, beverage holders, bolt down brackets and available with recycled glass content.

Freestanding \$3,638.00



Backgammon Table

Available in Freestanding or Direct Burial Post. Features marble inlay Backgammon board, stone accent pieces, bolt down brackets and available with recycled glass content.

Freestanding \$2,835.00

STONE AGE



CONCRETE TABLE TENNIS

BRAVADO OUTDOOR | EVERYONE PLAYS



Knight Chess Table

One Piece Knight base chess table. Marble inlay chess board, stone accent pieces, available with recycled glass content for color and beauty.

Black or White Knight \$3,855.00

Recycled Glass Content \$250.00



Chess Stools (per pair)

Chess stools with bolt down brackets. Custom colors available on request. (Freestanding or Direct Burial to match your table)

Set of Stools \$476.00

Colored Stools \$595.00



Concrete Shuffleboard

First in the world concrete shuffleboard tables. Our monolith tops are the result of 8 years of playful precision concrete design.

Grey Concrete with Brown Sliding Surface and Board Stain Pattern.

12' \$13,553.00 16' \$16,445.00 22' \$23,941.00



Concrete Poker Table

Solid Concrete Octagon Poker table with cast chip trays and cup holders. Custom colors and logos by request.

Black Integral Color \$8,115.00



The Bravado Advantage

- 🎾 Bravado produces the highest quality concrete game tables worldwide.
- 🎾 Bravado Manufactures our own products in our own facility. Unlike the competition who completely outsources their product. Made by hand to our stringent specifications by Bravado concrete artisans in our cutting-edge facility.
- 🎾 Every piece has been professionally engineered for public use and to last for decades in any environment.
- 🎾 Concrete game tables are ALL we do at Bravado. We are the leader in outdoor concrete games products so 100% of our research, engineering, design and production goes into making the highest quality game tables possible.
- 🎾 Bravado has sold concrete game tables around the world to resorts, schools, cities, military, home owners and even Olympic Committees as far away as Doha, Qatar. We have the experience to get it right and delivered safely to any location.
- 🎾 Bravado offers customization options concrete colors, custom designed plasma cut nets and powder coat colors so every table is one of a kind for your project.
- 🎾 There is no sales tax in Oregon so buying from Bravado can potentially save you hundreds if not thousands of dollars on your projects.
- 🎾 Bravado is comprised of individuals who love Table Tennis and our chosen games. We take pride in playing our games, promoting the sport and making our products true to the regulations and specifications of the ITTF. While ensuring our products last for generations.
- 🎾 Bravado Tables are Triple reinforced with steel and two kinds of fiber reinforcement using our proprietary process to ensure the highest quality of concrete finish and best longevity in the concrete industry.

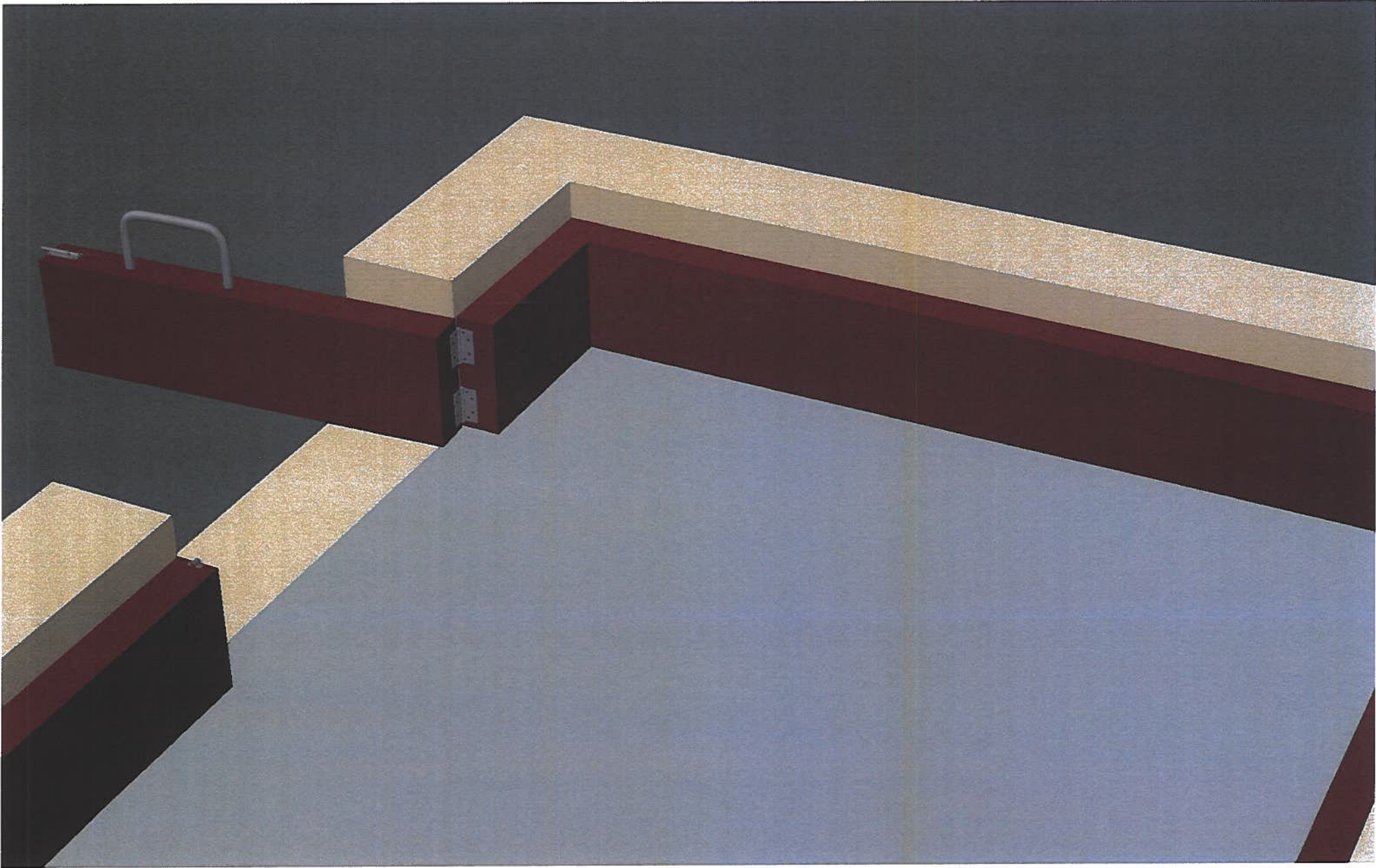

**CREEKSIDE
PROPERTY
EQUIPMENT
PROPOSAL 1
6/14/2021**

CREEKSIDE PROPERTY FAQs

- **Why is the equipment so expensive?**

Nice things have a proportional price tag. We have approached this selection with a minimum quality standard that we feel is consonant with the overall aesthetic of our City, long-term durability, low maintenance cost over the lifespan of the equipment, and the safety of our children. There are multiple equipment options that will fit on this property that cost four and five times this proposed amount.

- **Why is the installation cost so high?**

It is very reasonable, actually, at essentially one third of the material cost for the equipment. Typical commercial construction costs are often close to a 1 to 1 ratio between labor and materials. Installation cost does not appear to be a substantial profit center in this proposal.

- **Do we have to choose this playground equipment?**

Absolutely not. This design proposal is exactly that: just a proposal. It is a design concept to start the conversation and set a rough-order-of-magnitude price tag. A great metaphor is “You can’t steer a parked car”.

- **I don’t like the equipment color scheme. It seems loud, and visually unappealing. Can we change the colors?**

Absolutely. The manufacturer has a full color palette, and any color or combination of colors can be chosen for any component of the system. The system is completely custom built to order.

- **Why are we proposing the use of “mulch” as the safety surface surrounding the equipment?**

This is not mulch. It is engineered wood fiber, or EWF. EWF is a composite material made up of large, medium and fine wood particles designed to be impact-forgiving for safety, cohesive for ease of maintenance, and inexpensive to install and replace. EWF costs around \$4.00 per square foot for initial installation, and about \$1.00 per square foot to repair or renew every other year. By comparison, poured in place rubber safety surface will be about \$85,000 in additional cost. This surface has a high initial installation cost, but the only maintenance required is an epoxy re-coat every 4 years that is very inexpensive. And can essentially be done by anyone with a paint roller.

- **I have heard swings are difficult and expensive to maintain. Do we need swings?**

Yes. Playgrounds have swings, and children expect to see them. They are a key component, and a major attraction. The cost and difficulty issues supposedly associated

with swings disappear if the equipment is selected and installed correctly. This equipment has been selected correctly.

- **There doesn't seem to be enough room for parking spaces.**

Where will everyone park?

This proposal is for a neighborhood "Pocket Park". The entire City of Woodcreek is one square mile, and this park is in the center. Foot and bicycle traffic to the park should be encouraged, while additional vehicle traffic and parking should not. This proposal does not recommend substantial parking area apart from the space for three vehicles apparently available. One might propose a single parking space, with a handicapped van-accessible space next to it. Bike racks will be included.

- **Will there be a water fountain available?**

AquaTexas has stated their willingness to furnish the City with a fountain. This would be a good place for it. There are utilities immediately adjacent that could be tapped. A line tap, a ¾" water supply line and a backflow preventer in a valve box would be not an appreciable expense. We can buy local for this service.

- **Will we have to cut down trees to do this?**

Yes, but not to any great extent. The old broken oak in the center of the property is no longer structurally sound and has been examined by a Certified Arborist. It is nice to look at, but it is ready to fall over in the next storm. There are also a pair of stunted cedars that need to be removed. All other trees should be pruned up by an arborist and left in place.

- **What will the neighbors think?**

There has never been a civic project of any kind without opposition. When the aqueducts were built in Rome, there was most likely a series of petitions circulated against it. Park hours should be daylight hours only, with no facility lighting. No Parking signs in the area should be a component of the project. Parking should be extremely limited, if not non-existent. The demand for a playground facility has been illustrated previously through surveys and an informal census.

- **What is the timeline for construction of this playground?**

Upon payment, the manufacturer needs eight weeks to build it at the factory. One week for shipping it to the site, and then one week to install it all, barring weather delays.

- **Are there any additional costs?**

Yes. We will want to look into fences, sidewalks, parking spaces, signs, and landscaping. A value should be assigned to this work, and further design work should be done to incorporate these elements. We will also need to furnish an 8' tall chain-link rental fence to surround the construction site from start to finish. The cost for this is not exorbitant. Funding should be sought based on a ROM number for all of these items.

- **How will we pay for this?**

75% of this cost should be paid for with Hays County funds. The remaining 25% in matching funds should be covered by additional grants, private donations, fundraisers, City funds, and other means. Ideally, the City would pay little or nothing, and we can support local businesses in the buy-out effort. The required yearly maintenance costs can be calculated simply and become a recurring budget allotment by Ordinance for Council to approve.



DRAFT

Intellectual property of GameTime, a PlayCore Company. The site shown in rendering is an interpretation and may not reflect exact site conditions.

City of Woodcreek

PS20006 Nature Walk
View 2



A PLAYCORE Company

www.gametime.com



www.totalrecreation.net



Intellectual property of GameTime, a PlayCore Company. The site shown in rendering is an interpretation and may not reflect exact site conditions.

DRAFT

City of Woodcreek

PS20006 Nature Walk
View 1



www.gametime.com



www.totalrecreation.net

DRAFT

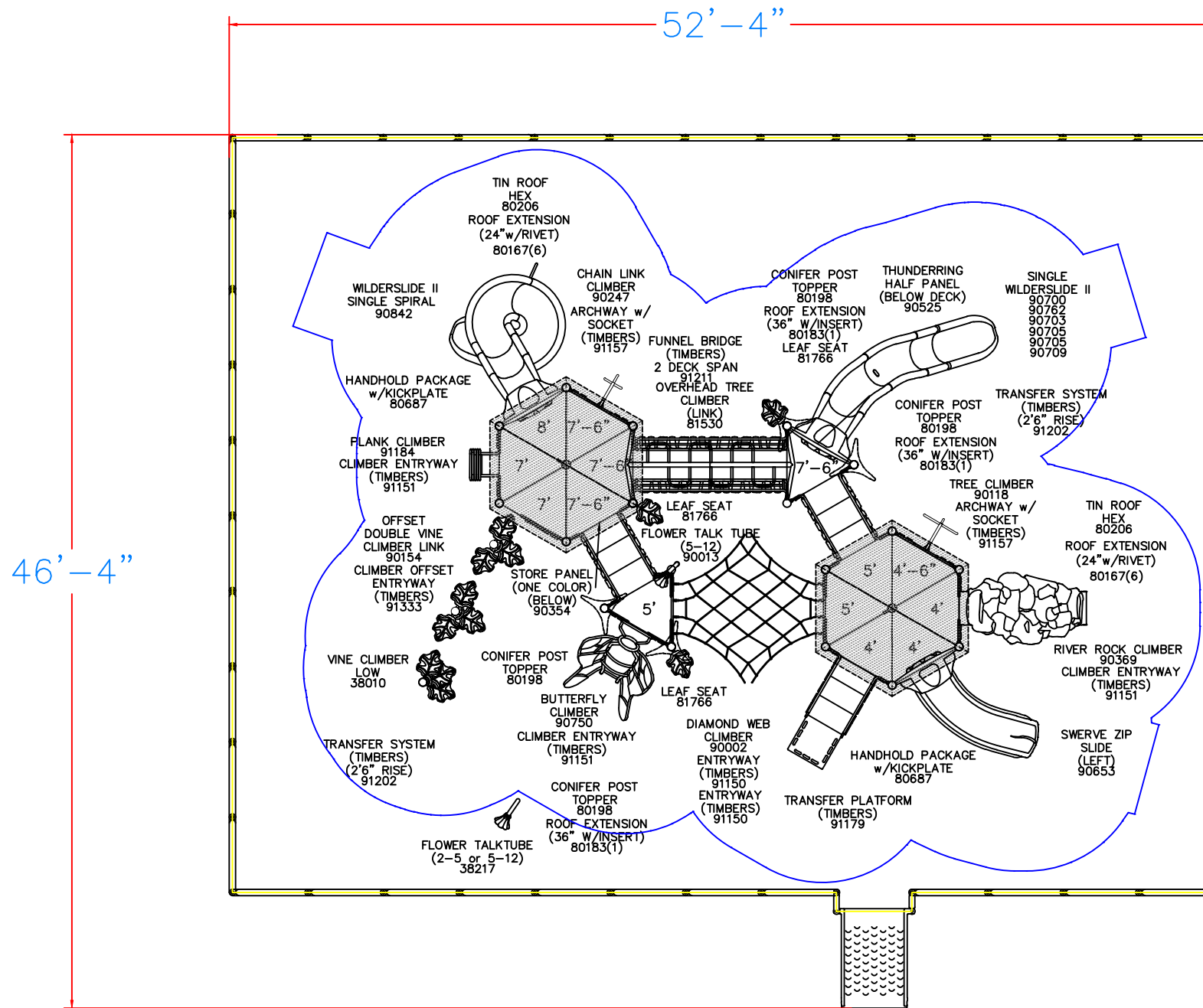

SURFACING		CURBING	
TYPE	EWf	TYPE	PLSTC
SQ FT	2085	LN FT	184
DEPTH	12"	HT	12"

Gametime
A PLAYCORE COMPANY
150 PlayCore Drive SE
Fort Payne, AL 35967
www.gametime.com



City of Woodcreek
Representative
Total Recreation Products, Inc.

This Unit includes play events and routes or travel specifically designed for special needs users. It is the opinion of the manufacturer that these play events and routes of travel conform to the accessibility requirements of the ADA (Americans with Disabilities Act)

Total Elevated Play Components	0	Required	0
Total Elevated Play Components Accessible By Ramp	0	Required	0
Total Elevated Components Accessible By Transfer	0	Required	0
Total Accessible Ground Level Components Shown	0	Required	0
Total Different Types Of Ground Level Components	0	Required	0

This play equipment is recommended for children ages
5-12

Minimum Area Required:
52'-4" x 46'-4"
Scale:
This drawing can be scaled only when in an 18" x 24" format

IMPORTANT: Soft resilient surfacing should be placed in the use zones of all equipment, as specified for each type of equipment, and at depths to meet the critical fall heights as specified by the U.S. consumer Product Safety Commission, ASTM standard F 1487 and Canadian Standard CAN/CSA-Z-614

Drawn By:
MW
Date:
06/08/2021
Drawing Name:
TM-06021-21-1A1



DRAFT

Intellectual property of GameTime, a PlayCore Company. The site shown in rendering is an interpretation and may not reflect exact site conditions.

City of Woodcreek

2 Bay Primetime Swings



www.gametime.com



www.totalrecreation.net

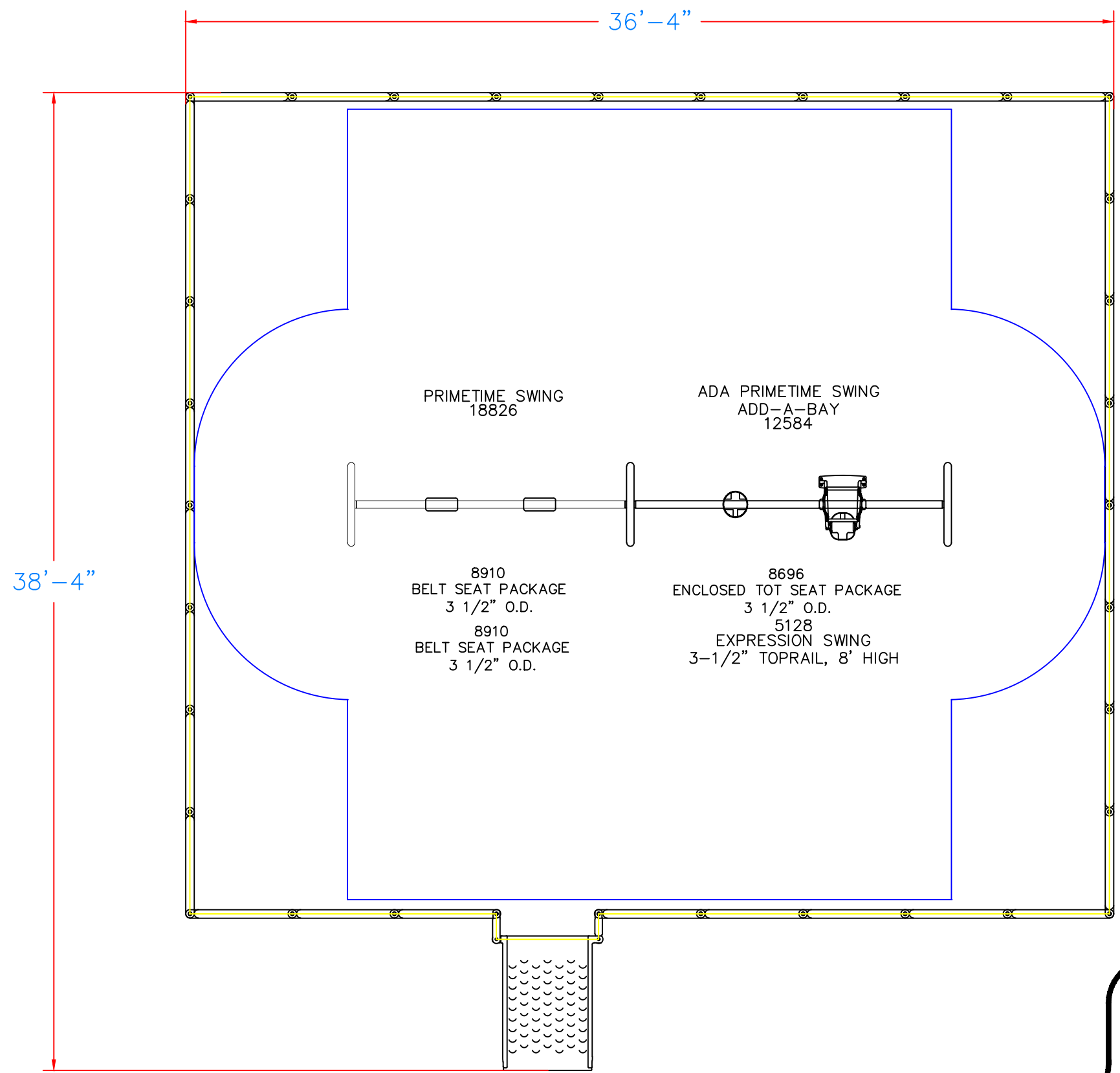

DRAFT

CURBING	
TYPE	PLSTC
LN FT	136
HT	12"

SURFACING	
TYPE	EWF
SQ FT	1157
DEPTH	12"

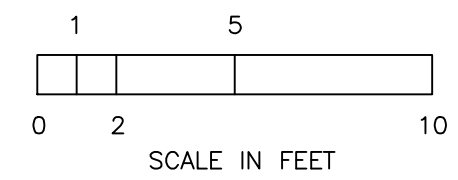

This Unit includes play events and routes or travel specifically designed for special needs users. It is the opinion of the manufacturer that these play events and routes of travel conform to the accessibility requirements of the ADA (Americans with Disabilities Act)	Total Elevated Play Components	0	Required	0
	Total Elevated Play Components Accessible By Ramp	0	Required	0
	Total Elevated Components Accessible By Transfer	0	Required	0
	Total Accessible Ground Level Components Shown	0	Required	0
	Total Different Types Of Ground Level Components	0	Required	0

GameTime
A PLAYCORE Company
150 PlayCore Drive SE
Fort Payne, AL 35967
www.gametime.com



City of Woodcreek
Representative
Total Recreation Products, Inc.

This play equipment is recommended for children ages 2-5, 5-12

Minimum Area Required:
36'-4" x 38'-4"
Scale:
This drawing can be scaled only when in an 11" x 17" format

IMPORTANT: Soft resilient surfacing should be placed in the use zones of all equipment, as specified for each type of equipment, and at depths to meet the critical fall heights as specified by the U.S. consumer Product Safety Commission, ASTM standard F 1487 and Canadian Standard CAN/CSA-Z-614

Drawn By:
MW
Date:
06/08/2021
Drawing Name:
TM-06021-21-1A2

DRAFT

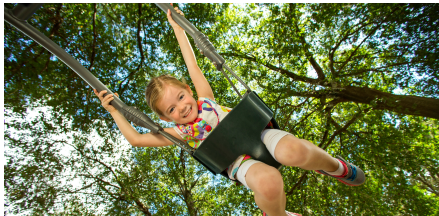

Expression Swing is a GameTime exclusive and the industry's first playground swing that promotes intergenerational play as adults and children swing together. The patented face-to-face design features a bucket seat for children under five and a comfortable adult swing seat that allows a parent and child (or grandparent and grandchild) to interact with each other and experience...

Features and Benefits:

- See Eye to Eye - Patent-pending face-to-face design positions adult and child at eye level with one another so they can interact
- Swing in Comfort - Exclusive platform swing seat is ergonomically designed for adults and compliant with current swing safety standards

Model: 5128

Limited Lifetime Warranty on uprights, hardware and connections. Visit gametime.com/warranty for full warranty information





DRAFT

Our park accessories and amenities are constructed of the same durable materials as our playground equipment and are supported by a worldwide network of qualified recreation consultants. Together we can make your park a welcome oasis for your community.

Features and Benefits:

Includes in-ground amenities:

- 6' Tuffclad Bench (x2)
- 32 Gallon Tuffclad Receptacle

Model: FS21008

Limited Lifetime Warranty on uprights, hardware and connections. Visit gametime.com/warranty for full warranty information



Designing award-winning playgrounds since 1929.



Certified Installer Network - GameTime trained for GameTime playgrounds.



Complies with ASTM standards before it leaves the factory.

TUFFCLAD
6' BENCH w/BACK
IN-GROUND (PS)
28009

TUFFCLAD
6' BENCH w/BACK
IN-GROUND (PS)
28009

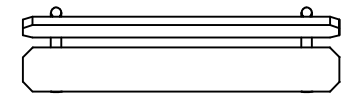
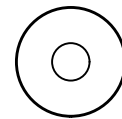
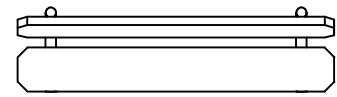

TUFFCLAD RECEPTACLE
FLAT LID, IN-GROUND (PS)
28026

DRAFT

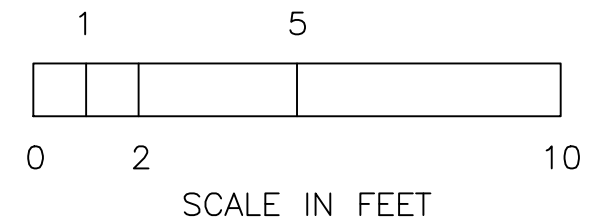

This Unit includes play events and routes or travel specifically designed for special needs users. It is the opinion of the manufacturer that these play events and routes of travel conform to the accessibility requirements of the ADA (Americans with Disabilities Act)

Total Elevated Play Components	-	Required	-
Total Elevated Play Components Accessible By Ramp	-	Required	-
Total Elevated Components Accessible By Transfer	-	Required	-
Total Accessible Ground Level Components Shown	-	Required	-
Total Different Types Of Ground Level Components	-	Required	-

GameTime
A PLAYCORE Company
150 PlayCore Drive SE
Fort Payne, AL 35967
www.gametime.com



City of Woodcreek
FS21008 Comfort Package B
Representative
Total Recreation Products, Inc.

This play equipment is recommended for children ages
-

Minimum Area Required:
-
Scale: -
This drawing can be scaled only when in an 8 1/2" x 11" format

IMPORTANT: Soft resilient surfacing should be placed in the use zones of all equipment, as specified for each type of equipment, and at depths to meet the critical fall heights as specified by the U.S. consumer Product Safety Commission, ASTM standard F 1487 and Canadian Standard CAN/CSA-Z-614

Drawn By:
MW
Date:
06/09/2021
Drawing Name:
TM-06021-21-2A3



c/o Total Recreation Products, Inc.
 17802 Grant Road Cypress, Texas 77429
 Phone: 281-351-2402
 Toll Free: 800-392-9909
 Fax: 281-351-2493

06/0
 Quote #101606 Item 3.

TM-06021-21 City of Woodcreek

City of Woodcreek
 Attn: Cody Abney
 27 Shade Grove Lane
 Wimberley, TX 78676
 Phone: 512-677-7860
 cody.abney@ryancompanies.com

Ship to Zip 78744

Quantity	Part #	Description	Unit Price	Amount
1	RDU	GameTime - TM-06021-21-2A1 PS20006 Nature Walk 5-12 Unit	\$97,141.00	\$97,141.00
1	38217	GameTime - Flower Talk Tube Ground Level 2-5	\$633.00	\$633.00
1	RDU	GameTime - 2-Bay Primetime Swing with (2) Belt Seats, (1) Enclosed Tot Seat & (1) Expression Swing	\$4,282.00	\$4,282.00
1	RDU	GT-Site - FS21008 Comfort Package B	\$2,220.00	\$2,220.00
1	RDU	GameTime - Surfacing Accessories: (78) Playcurbs, (2) ADA Access Ramps, (2) Rolls of Geo-Textile Fabric & (7) Wear Mats	\$8,603.00	\$8,603.00
1	178749	GameTime - Owner's Kit	\$60.00	\$60.00
1	W86854	GT-Impax - 161 CY (3,242 SF) Engineered Wood Fiber Surfacing, 12" Compacted Depth- <i>Price includes discount of \$607.23 and freight to site</i>	\$5,436.26	\$5,436.26
1	INSTALL	GameTime - Installation- <i>Installation of Above Equipment and Surfacing Only; No other site work, demolition or concrete work included. Acquisition of any and all permits is the sole responsibility of the customer. Standard installation does not include any extra or additional machinery, drillers, etc., for rock excavation. If rock conditions are encountered, additional charges will apply.</i>	\$33,582.90	\$33,582.90
Contract: OMNIA			Sub Total	\$151,958.16
			Discount	(\$25,350.65)
			Material Surcharge	\$8,776.29
			Freight	\$3,250.00
			Total	\$138,633.80

Comments

Freight Calculated to Installer Address

Omnia Partners (Formerly US Communities) #201701134

DUE TO FLUCTUATING FUEL COSTS, FREIGHT SHOWN IS ESTIMATED FREIGHT. ACTUAL FREIGHT WILL BE DETERMINED AT THE TIME OF YOUR ORDER. PLEASE FEEL FREE TO CONTACT US TO VERIFY CURRENT FREIGHT CHARGES PRIOR TO PLACING YOUR ORDER.

Important Terms & Conditions - Please Review

To place an order, you must provide one of the following: a Purchase Order assigned to GameTime; or this Price Quotation, signed by an authorized purchaser, with a check made payable to GameTime. GameTime will also accept payment by Visa, MasterCard, or American Express. A current approved credit application is required for Net 30 terms.



c/o Total Recreation Products, Inc.
17802 Grant Road Cypress, Texas 77429
Phone: 281-351-2402
Toll Free: 800-392-9909
Fax: 281-351-2493

06/0
Quote #101606 Item 3.

TM-06021-21 City of Woodcreek

This quotation explicitly excludes any and all items not expressly specified or identified above. No other product, equipment, or service is included, regardless of any Contract Document, Contract Section, Plans, Specifications, Drawing, or Addendum. Delivery for most GameTime equipment is approximately 6-8 weeks after all order documents have been received and payment terms have been approved. A current, approved credit application is required for N30 terms. To place an order, you must provide a purchase order or a signed Total Recreation Products, Inc. (hereafter described as TRP) quote, assigned to GameTime. Neither general contractor nor subcontractor contracts can be accepted. Purchase documents that contain indemnity or hold harmless conditions cannot be accepted. Retainage is not permitted. The following must be received before your order can be processed: complete billing and shipping addresses, a contact name and phone #, and all color choices. Manufacturer's colors may vary from year to year. You are responsible for ensuring that any required submittal approvals are completed before placing your order for processing. TRP reserves the right to limit submittals to one copy. Shop drawings, blueines, sepias, are not available. Closeout documents may be limited to GameTime or TRP standard issue. If Sales Tax Exempt, a copy of your tax exemption form or resale certificate must accompany your order, or any applicable sales tax, will be added to your invoice. Most GameTime products are shipped from the Ft. Payne, AL plant. GameTime cannot hold orders or store equipment. Equipment is invoiced when shipped. If a cash sale, your payment must be received in full before the order will be processed. Contractors must also provide copies of current, fully executed bid/performance/payment bonds, as applicable. Pricing shown does not include any charges for permits, bonding, prevailing wage, or additional insured certifications.

Unless otherwise noted, any quantity of surfacing or playcurbs quoted has been calculated specifically for the equipment and layout shown. No additional surfacing or curbing is included, and no allowance has been made, for an uneven, convoluted or larger site, or for a different layout. Neither GameTime nor TRP is responsible for any surface, curbing, border, or drain that is provided by others. Also please confirm that your area is adequate for the equipment that you are purchasing.

Installation charges, if quoted, are for a "standard" installation unless specifically noted to be otherwise. Installation charges are due upon completion. Standard installations are based upon a soil work site, that is freely accessible by truck, (no fencing, tree/landscaping or utility obstacles, etc.), and level, (+/- 1-2% maximum slope). An accessible water source must be available to the installer. Any site work that is not expressly described is excluded. Standard installation does not include any extra or additional machinery, drillers, etc., for rock excavation. If rock conditions are encountered, additional charges will apply.

Standard installations generally require from 2-10 business days to complete, depending upon the amount and type of equipment, site conditions, weather, and the installer's schedule. Work may or may not be performed in consecutive days. Playcurbs are staked in, not set in concrete. Engineered wood fiber and shredded rubber surfacings are spread, not compacted, rolled, or watered. Landscape timbers are not warranted. The Customer is responsible for locating and clearly marking all underground utilities in the installation area before any installation work can begin. The installer is not responsible for damages, repairs, or discontinuance of business due to damaged utilities.

If applicable, sprinkler system locates, re-working and repairs are excluded from installation charges. Installation of all products, (equipment, borders, fall surfacing and amenities) are as quoted and approved by acceptance of quotes and drawings. As a precautionary measure, work in progress areas will be taped off at the end of the workday. Pier spoils from installation shall be spread at site, site will be left rough grade. The installer is not responsible for any damages or re-work resulting from after hours events or activities during the work in progress period. Temporary fencing is only provided by specific request, and additional charges will apply. Collectively and/or individually, not the manufacturer, TRP, their representatives, nor the installation company shall be held liable for any damages resulting from misuse, vandalism, or neglect. Any deviations from approved and accepted placement of all items, along with additional work, over and above quoted items, will be chargeable to the customer. Once work is completed the customer will be notified if present at the job site, and all responsibility of any new work will be transferred to the customer. The customer is responsible for maintaining the integrity of completed installation work until all components have seated and/or cured (concrete footings, etc.). Your project site must be completely prepared and ready to receive your equipment before any installation work begins. Acquisition of any and all permits is the sole responsibility of the customer. Additional charges may be billed for any extra hours or trips needed as a result of the work site not being ready. Neither the installation contractor, GameTime nor TRP will be responsible for delays caused by shortages, incorrect parts, weather conditions, other contractors, or lack of site readiness.

If you are receiving your equipment, you are responsible for unloading and accepting delivery from the freight company and reporting any damaged freight or shortages on the freight bill at the time. You will also be responsible for a complete inventory of your received equipment and reporting any discrepancies to us immediately. Neither the freight company nor the manufacturer will resolve shipment discrepancies that are not reported immediately. Make sure that all items have been received before any type of installation work is scheduled. The freight carrier will be instructed to call your designated contact 24 hours before delivery to arrange a delivery appointment.

Once accepted, orders can only be changed or canceled with the consent of GameTime and TRP, and on terms that will indemnify them against loss. Changed or canceled orders are subject to a \$100.00 service charge. Additionally, canceled orders are subject to a 25% restocking fee, plus freight charges (to and from). Built-to-order equipment orders are non-cancelable. Changes to orders that have been shipped and invoiced are subject to the above \$100.00 service charge plus additional restocking/return charges of 25%. Non-returnable items shall be charged at full invoice value. Any return transportation charges shall be for the Buyer's account. Replacement parts are also subject to the cancellation/returns policy. Please carefully review any research information that has been sent to you and confirm that you are ordering the correct replacement parts for your equipment. This quotation is valid 30 days. After 30 days, please request an updated quote. Prices may be subject to material and fuel surcharges at the time of shipment and are subject to change without notice. Current prices will apply at the time of shipment. Acceptance of this quote indicates your agreement to GameTime's credit terms, which are net 30 days, FOB shipping with approved credit. Any deviations from this proposal may invalidate the quoted pricing and/or terms.



c/o Total Recreation Products, Inc.
17802 Grant Road Cypress, Texas 77429
Phone: 281-351-2402
Toll Free: 800-392-9909
Fax: 281-351-2493

06/0
Quote #101606 Item 3.

TM-06021-21 City of Woodcreek

THIS QUOTATION IS SUBJECT TO POLICES IN THE CURRENT GAMETIME PARK AND PLAYGROUND CATALOG AND THE FOLLOWING TERMS AND CONDITIONS. OUR QUOTATION IS BASED ON SHIPMENT OF ALL ITEMS AT ONE TIME TO A SINGLE DESTINATION, UNLESS NOTED, AND CHANGES ARE SUBJECT TO PRICE ADJUSTMENT. PURCHASES IN EXCESS OF \$1,000.00 TO BE SUPPORTED BY YOUR WRITTEN PURCHASE ORDER MADE OUT TO GAMETIME, C/O TOTAL RECREATION.

Please complete and return with your required form of payment:

Acceptance of quotation:

Accepted By (printed): _____ P.O. No: _____
Signature: _____ Date: _____
Title: _____ Phone: _____
Facsimile: _____ Purchase Amount: **\$138,633.80**

Order Information:

Bill To: _____ Ship To: _____
Company: _____ Company: _____
Attn: _____ Attn: _____
Address: _____ Address: _____
City, State, Zip: _____ City, State, Zip: _____
Contact: _____ Contact: _____
Email Address: _____ Email Address: _____
Tel: _____ Tel: _____
Fax: _____ Fax: _____

DRAFT

For non-taxable purchases: Please also provide a copy of your Sales Tax Exemption Certificate or Resale Certificate.

CREEKSIDE PROPERTY ADDENDUM

1. Base equipment cost w/installation:	\$138,633.80
2. Two bike racks, for 12 bikes:	\$1800.00
3. Additional Comfort Package B:	\$2200.00
4. West/South side demising fence:	\$12,000.00
5. 4' x 150' DG pathway:	\$3600.00
6. Parking space:	\$1900.00
7. Landscaping:	\$1500.00
8. Construction fence rental:	\$1500.00
9. Contingency:	\$1000.00

Total ROM Cost:

\$164,133.80

Council Meeting Date: Special City Council Meeting May 25, 2022**Agenda Item Cover Sheet****Agenda Item Subject/Title:**

Discuss and take appropriate action for the Parks and Recreation Board to consider application for a grant to the Lower Colorado River Authority (LCRA) Community Development Partnership Program to enhance and possibly expand green space and park opportunities

Agenda Item Summary:

The opportunity to receive a grant from the LCRA Community Development Partnership Program will assist the further development and possible expansion of parks and green spaces in the City.

Financial Impact:

City must match grant award by 20%. Maximum grant is \$50,000, which would require a \$10,000 match from General Revenues.

Recommendations:

Request the Parks and Recreation Board prepare a proposal for a grant application to the LCRA Community Development Partnership Program to be presented to City Council for approval no later than the Regular Council Meeting of July 13, 2022, in coordination with the Parks and Recreation Council Member Liaison, Mr. Chrys Grummert

Submitted by: Mayor Pro Tem Aurora LeBrun