



## **PARKS AND RECREATION COMMITTEE**

**LOCATION: TOWNSHIP ANNEX, 7525 HIGHLAND ROAD, WHITE LAKE, MICHIGAN, 48383  
(FORMER WHITE LAKE LIBRARY)  
WEDNESDAY, OCTOBER 13, 2021 – 7:00 PM**

---

*White Lake Township | 7525 Highland Rd | White Lake, MI 48383 | Phone: (248) 698-3300 | www.whitelaketwp.com*

---

### **AGENDA**

- 1. CALL TO ORDER/ROLL CALL**
- 2. PLEDGE OF ALLEGIANCE**
- 3. APPROVAL OF AGENDA**
- 4. APPROVAL OF MINUTES**
  - A. Minutes of July 14, 2021
- 5. CALL TO PUBLIC**
- 6. NEW/CONTINUING BUSINESS**
  - A. CISMA Stanley Park Survey Report
  - B. Field & pavilion rental rate increase
  - C. Stanley Park grant application update
  - D. Stanley Park sign hardcape/landscape
  - E. General park rules and regulations update
  - F. Bloomer Park oak wilt prevention project
  - G. Recommendation of utility vehicle purchase
  - H. 2022 budget; millage status; and fund balance
- 7. OTHER BUSINESS**
  - A. 2022 Meeting Schedule
- 8. STAFF REPORT**
- 9. COMMUNICATIONS**
  - A. Member Communications
- 10. ADJOURNMENT**
  - A. NEXT MEETING DATE: **Wednesday, December 8, 2021**

**WHITE LAKE TOWNSHIP  
PARKS AND RECREATION COMMITTEE**

Regular Meeting  
Hawley Park - 7525 Highland Road, White Lake, MI 48383  
**July 14, 2021 @ 7:00 p.m.**

Ms. Carlock called the regular meeting to order at 7:00 p.m. and led the Pledge of Allegiance. Roll was called.

ROLL CALL: Merrie Carlock, Chairperson  
Rhonda Grubb, Planning Commission Liaison  
Deb Deren, Vice Chair  
Andrea Voorheis, Township Board Liaison

Absent: Kathleen Aseltyne

Also Present: Justin Quagliata, Staff Planner  
Sherri Barber, Recording Secretary

**APPROVAL OF AGENDA**

**Member Deren moved to approve the agenda as presented. Member Voorheis supported and the MOTION CARRIED with a voice vote, 4 yes votes.**

**APPROVAL OF MINUTES:**

**Member Grubb moved to approve the minutes of June 9, 2021 as presented. Member Deren supported and the MOTION CARRIED with a voice vote, 4 yes votes.**

**PUBLIC COMMENT:**

Mrs. Earley (5925 Pine Ridge Ct.) was in attendance. She noted Hidden Pines needed a new park rules sign and some other updates. Staff Planner Quagliata stated the sign was ordered but not yet installed. Mrs. Earley appreciated all the work the Committee does. Member Carlock noted maybe there would be grant money available in the future for work on some of the parks.

Steve Woodard (953 Schuyler) said Stanley Park was looking great. It had been seeded and the beach had been cleaned up. Staff Planner Quagliata thanked Mr. Woodard for volunteering with the park cleanup.

**NEW BUSINESS:**

a. Dog Park Resolution

The Committee spent some time researching and discussing dog parks. Staff Planner Quagliata presented a resolution formalizing the Committee's position on the matter.

**Member Deren moved to adopt the Dog Park Resolution. Member Grubb supported and the MOTION CARRIED with a roll call vote: Carlock – yes; Grubb – yes; Deren – yes; Voorheis – yes. 4 yes votes.**

b. Hawley Park Site Walk

The Committee walked the trail around the park. Some notes from the walk:

- Round-Up would be sprayed in the parking lot and volleyball court to cut down on weeds.
- New volleyball sand next year. Member Carlock asked for nice sand for the courts.
- The soccer goals were painted last summer. The nets would be put up next month. St. Pat's rented the soccer fields.
- The container in the park would eventually be removed.
- The trees were trimmed along the path.
- One lap around the path was 4/10 of a mile.
- The well was repaired for irrigation of the fields.
- The basketball court had new nets and one new goal.
- Member Carlock suggested staff check on the fall zone for the swing set and add chip trails through the grass to each amenity.

Staff Planner Quagliata thanked Township maintenance staff John Wheaton for his hard work in the parks. He added Mr. Wheaton often worked on the parks on his own time.

**OTHER BUSINESS:**

Resolution of Appreciation for CJ Bratta

Staff Planner Quagliata presented a resolution recognizing CJ Bratta's time with the Parks and Recreation Committee. Member Carlock suggested printing the resolution on nice paper and mailing it to Mr. Bratta.

**Member Voorheis moved to adopt the resolution of appreciation for CJ Bratta. Member Deren supported and the MOTION CARRIED with a roll call vote: Carlock – yes; Grubb – yes; Deren – yes; Voorheis – yes. 4 yes votes.**

**COMMUNICATIONS:**

a. Member Comments

Staff Report: Staff Planner Quagliata stated the Stanley Park picnic tables were delayed. He said the Township wanted to begin the amphitheater planning for Stanley Park. The amphitheater would not be covered by a grant. Member Carlock did not want to cut down trees without a plan. Member Voorheis asked if private donations from residents or businesses were solicited for funding. Staff Planner Quagliata said no.

Member Grubb noted the Planning Commission had met twice since the Committee last met. The Commission recommended preliminary site plan approval for the Pontiac Lake Apartments to the Township Board, contingent on Zoning Board of Appeals approval, which the applicant received with a lot of landscaping conditions. They do have to install curb and gutter around the parking area. The applicants for the Elizabeth Lake Retail project met with the Planning Commission and the Commission was not pleased with their plans. The Planning Commission had a subcommittee meeting with the applicants to discuss what they were looking for.

Member Carlock reported Harvest Happenings would be at Hess Hathaway this fall. Hess Hathaway now had two Dwarf Dexters and 10 turkey chicks.

Member Deren reported the run planned for August 7<sup>th</sup> was coming along nicely. It would start at Hawley Park.

Member Voorheis reported the Township Board had been busy and was still meeting via Zoom. October 16<sup>th</sup> was the Fisk Farm Halloween event. Staff Planner Quagliata told the Committee he let Greg Baroni know the Township would partner with the Historical Society on the event. Fisk Farm Festival was planned for the weekend after Labor Day.

**The meeting was adjourned at 8:10 p.m.**

The next meeting is Wednesday, August 11, 2021 at 7:00 p.m.

## Stanley Park 2021 Survey (White Lake Township)

On June 24<sup>th</sup>, 2021 Oakland County CISMA staff surveyed the Stanley Park property for invasive species. CISMA priority invasive species observed included *Phragmites* and Japanese Knotweed. Other invasive species observed included autumn olive, common buckthorn, glossy buckthorn, crown vetch, dame's rocket, garlic mustard, invasive honeysuckles, multiflora rose, bittersweet, reed canary grass, and spotted knapweed. See the map at the end of the document.

We recommend that the priority species be treated first, as they can have a large environmental and financial impact and can easily spread throughout the park.

- A few small patches of *Phragmites* were observed throughout the park (represented by green dots) as well as some larger patches were observed (indicated by green polygons). Small patches can easily be treated by a few personnel (including possibly Oakland County CISMA as part of a fall work day event), but for larger patches we recommend hiring a contractor to treat. White Lake Township is eligible to use the current Oakland County invasive species contracts. For terrestrial species, these contracts are with Cardno and GEI. Email Erica for details on how to use the county contracts. This species can be easily identified by its height (up to 15 ft tall), silvery-green leaves, and feathery seed heads at the top of the plant.



- Japanese knotweed was present in one small spot within the park (indicated by an orange dot). Knotweed can be identified up close by their zig-zagging, bamboo looking stems and spade-shaped leaves. Growing to about 8 feet tall, knotweed typically grows densely together and seems to overlap each other. Knotweed is easily spread as it can grow from broken fragments of the plant, as well as through seeds.



Photo Credits: NPS.gov,  
Wiglaw.co.uk

Both of these species will need multiple years of treatment for eradication of the species from the area. However, once patches get smaller, they can be treated by a small number of staff instead of contractors and will be cheaper.

We also recommend forestry mowing for large, dense sections of woody invasive species on the west side of the park (indicated by brown polygons) such as buckthorns and autumn olives. Oakland County CISMA staff would be able to control the few woody invasive shrubs along the main trail as part of a fall work day event, if you would like.

For the small invasives that can be hand-pulled, such as garlic mustard and dame's rocket, a public work day can be planned where volunteers will come out and spend the day pulling all of the plants and removing them from the site. This will be an especially efficient method for removing these species from the property because of their small presence here. However, this will need to be done for multiple years until they are completely eradicated from the site.



# Stanley Park Invasive Species Survey

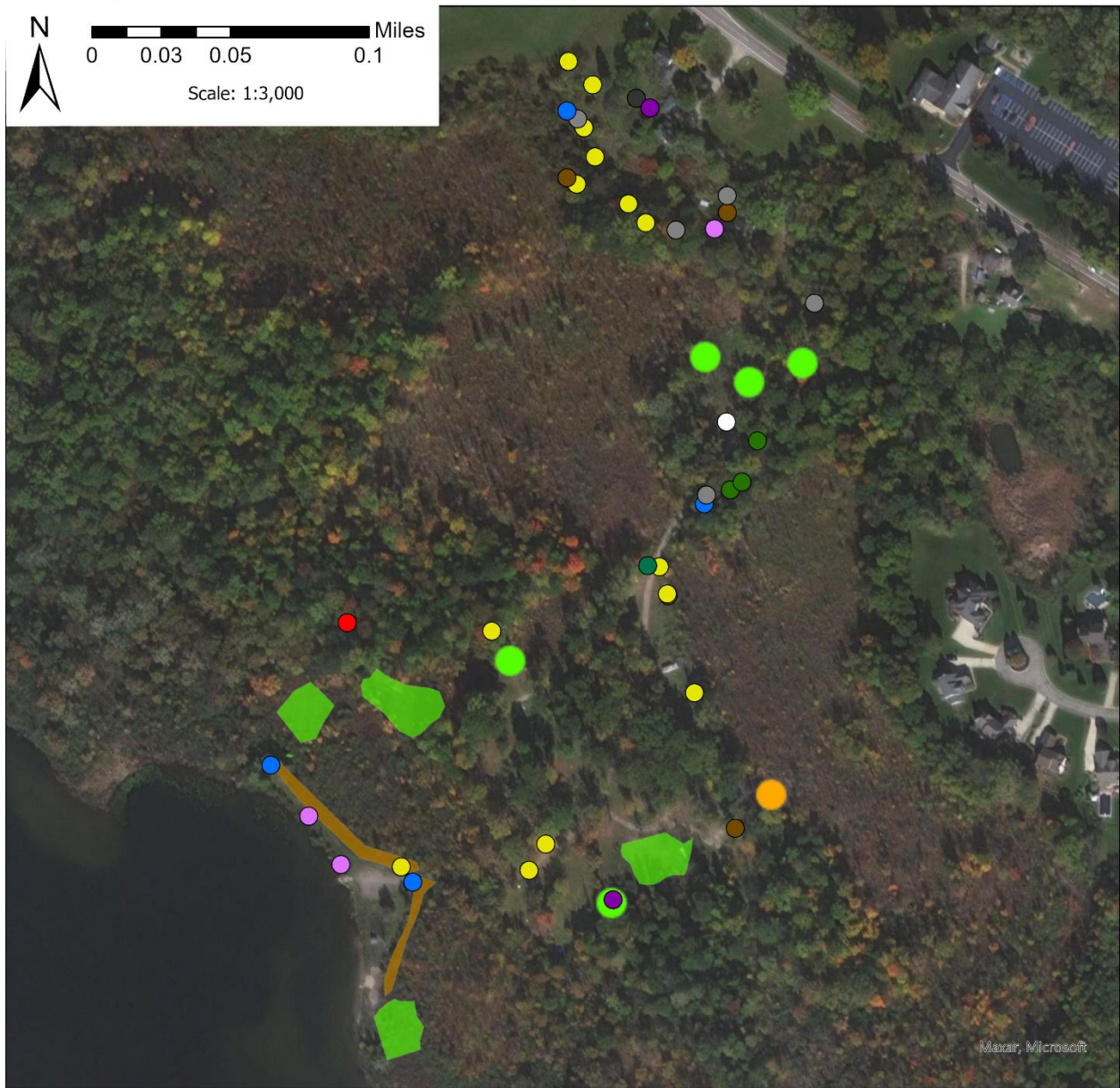
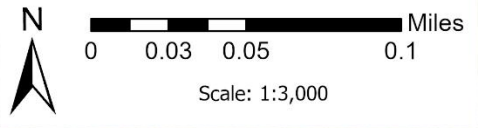

## CISMA\_SurveyPt\_2021

### Species 2

- Autumn-olive (*Elaeagnus umbellata*)
- Buckthorn Common (*Rhamnus cathartica*)
- Buckthorn Glossy (*Frangula alnus*)
- Crown-vetch (*Securigera varia*)
- Dames rocket (*Hesperis matronalis*)

- Garlic mustard (*Alliaria petiolata*)
- Honeysuckles (*Lonicera* spp)
- Multiflora rose (*Rosa multiflora*)
- Oriental bittersweet (*Celastrus orbiculatus*)
- Reed canary grass (*Phalaris arundinacea*)
- Spotted knapweed (*Centaurea stoebe*)

## CISMA\_SurveyPt\_2021

- Knotweed
- Phragmites

## cisma\_surveypoly\_LIVE

- Phragmites
- Woody Invasive Species

## Invasive Species ID Guide

### Priority Species:

#### Phragmites

*Phragmites* (*Phragmites australis subsp. australis*) are reeds that can grow up to 15 feet tall and in thick patches. They have a feather-like-top and leaves that attach to the stem in an alternating pattern. Their leaves are a blueish green or silver green color.



Photo Credit: Emily Messick

#### Japanese Knotweed

Japanese Knotweed (*Fallopia japonica*) is a perennial shrub native to east Asia. It grows to about 8 ft tall and is often seen growing in dense patches. The two best identifiers for Japanese knotweed are its bamboo-looking stems and spade-shaped leaves. Lookalikes include other invasive knotweeds and native cottonwood saplings.



Photo Credits: UNH Cooperative Extension (left), Adirondack Park Invasive Plant Program (right)



### Other invasive species:

#### Autumn Olive

Restricted species in Michigan-do not sell or transport. A large shrub with leaves that are green with a distinctive silver underside with whole leaf edges that are wavy.



Photo Credit: Emily Messick, MISIN

#### Buckthorn (Common & Glossy)

Purple to black fruits appear in the fall. Dark green, oval leaves that are slightly toothed in the Common variety, and leaves are smooth-edged and glossy with the Glossy variety. Twigs often have a sharp thorn at their intersect (Common).



Photo Credit: Emily Messick

### Crown Vetch

A perennial legume that forms large monocultures with long (up to 6ft), creeping stems. It has compound leaves that consist of 15-25 pairs of oblong leaflets. Pink flowers are clustered in umbels on long stalks and form narrow, flattened seed-pods.



Photo Credit: Outsidepride.com

### Dame's Rocket

An herbaceous, biennial plant that has alternate, toothed leaves. Leaves are also narrowly pointed and become smaller as they reach the top of the stems. Flowers are at the top of the stems and are regular with 4 petals. The flowers may be purple, pink, or white and arranged in clusters. Fruits are long cylindrical pods produced by each flower.

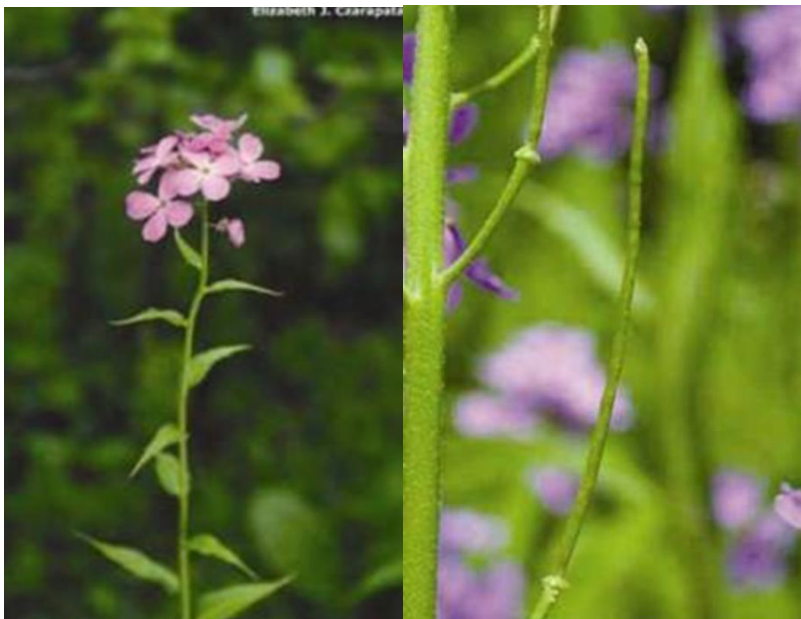

Photo Credit: MISIN

### Garlic Mustard

Garlic mustard (*Alliaria petiolata*) is an herbaceous weed-like plant that primarily inhabits forested areas. New sprouts have heart shaped basal leaves the first year. As they mature, the leaves become triangular and toothed. The plants have small four-petaled flowers in spring. Plants can grow upwards and outwards up to four feet. When the plant is crushed or picked, you can smell a garlic-like odor.



Photo Credit: Emily Messick

### Invasive Honeysuckles

Invasive honeysuckles include: Bell's, Amur (pictured), Morrow's, & Tartarian. Leaf shape can vary among different species. Second-year stems are hollow on the inside and berries are bright red.



Photo Credit: Emily Messick

### Multiflora Rose

Stems are green to red with very large downward curving thorns. Smaller stems branch off of the main stem in an alternating pattern and each smaller stem has opposite leaves. Has five-petaled white to pink flowers.



Photo Credit: Emily Messick

### Oriental/Asian Bittersweet

Bittersweet (*Celastrus orbiculatus*) is a woody, perennial vine that can climb up to 60 feet using surrounding plants or structures. Leaves alternate on each side of the vine and are oval in

shape. The fruits are yellow-orange berries that emerge from an outer shell and can persist over winter. The vines often climb on shrubs or strangle trees by coiling tightly around their trunk.



Photo Credit: Emily Messick

### Reed Canary Grass

A large grass (2-9 ft tall) that has a hairless stem and tapering leaf blades. The leaf blades are flat and have a rough texture on both sides. Where the leaf blades meet the leaf sheath, there is a distinct, hairless membrane. Single flowers form in dense clusters that are green to purple and change to beige. This grass slightly resembles, but tends to be shorter, with different seed heads and a hairless membrane, whereas with *Phragmites*, the membrane has hairs.



Photo Credit: <http://www.riceswcd.org/>

### Spotted Knapweed

An herbaceous, biennial plant that forms a basal rosette of leaves in the first year, then sends

up flowering stalks in the following years. Stalks formed in later years have alternate leaves that are un-toothed and have lobes. Flowers are compound (composed of numerous tiny flowers) and can be purple, pink, or white. Leafy bracts at the base of flowerheads turn brown and persist over winter. These plants can form dense monocultures.



Photo Credit: MISIN

## WHITE LAKE TOWNSHIP PARKS AND RECREATION COMMITTEE

### REPORT OF THE COMMUNITY DEVELOPMENT DEPARTMENT

**TO:** Parks and Recreation Committee

**FROM:** Justin Quagliata, Staff Planner

**DATE:** October 13, 2021

**RE:** Field & Pavilion Rental Rate Recommendation

Staff is recommending the Parks and Recreation Committee recommend to the Township Board an amendment to the fee ordinance to increase the fees associated with the rental of Township fields and pavilions. The maintenance costs for facilities vastly exceed the current fees collected. The proposed fees would not cover the cost of maintaining the facilities, but would bring the fees to a more appropriate level. Comparatively, White Lake's rental fees are far below a number of other communities in Oakland County providing similar facilities.

The proposed rental rate for pavilions is \$80/block for Township residents and \$160/block for non-residents. Two blocks of time per day are proposed: 8:00 a.m. – 3:00 p.m. **or** 4:00 p.m. – 10:00 p.m. (dusk). Currently, the fee is \$60, or \$75 with electrical service (if service is available). For electrical service, the proposed fee is \$20. Overall, for residents this is a \$5 increase in fee for electrical service and \$20 increase in fee for the pavilions.

The proposed soccer field rental fees (per 2-hour block of time) are as follows:

- Field Practices/Games – Large Field 3: \$100 (proposed \$50 increase)
- Field Practices/Games – Small Field 1 & 2: \$90 (proposed \$50 increase)
- Field Practices/Games – Quarter Practice Field: \$75 (proposed \$50 increase)

The soccer fields are costly to maintain (mowing, grass watering, trash removal, etc.). Of the proposed rate increases, staff recommends these rates be increased to no less than proposed.

The proposed rental rate for baseball/softball field practices and games (per 2-hour block of time) is \$95. Currently the fee is \$40.

The proposed rates for the basketball court and volleyball court are \$50 (per season). Currently these rates are \$25. These rates are currently listed as \$50 in the park policy documents; however, the \$25 rate is reflected in the fee ordinance.

The Hawley Park horseshoe pits were removed years ago and there is no intention to reinstall the pits. This rental rate should be removed from the fee ordinance. Unfortunately, the horseshoes were thrown around in a manner dangerous to people and property in the vicinity.

For reference, West Bloomfield has five shelters available for rent. Following are their 2021 rental rates (two shelters utilize the first rate structure listed below and three shelters utilize the second rate structure listed below):

- \$150/day resident rate; \$175/day non-resident rate
- \$200/day resident rate; \$250/day non-resident rate

### Waterford

#### *Hess-Hathaway*

Picnic Pavilion 1 – seats 160 people, 20 picnic tables

- \$220/day resident rate; \$250/day non-resident rate
  - \$50 refundable damage deposit

Picnic Pavilion 2 – seats 88 people, 11 picnic tables

- \$150/day resident rate; \$180/day non-resident rate
  - \$50 refundable damage deposit

*Drayton Plains Nature Center* – pavilion seats up to 50 people

- \$125/day resident rate; \$155/day non-resident
  - \$50 refundable damage deposit

In Waterford, only game rentals are allowed on the soccer fields; there are no practice rentals. Their fees compared to the proposed White Lake fees are as follows:

- Large Field: \$80 resident rate; \$95 non-resident rate
- Small Field: \$70 resident rate; \$85 non-resident rate
- Quarter Practice Field: \$55 resident rate; \$65 non-resident rate

Based on neighboring communities' rental rates and the significant cost borne by the Township for park facilities, the proposed fees are appropriate and staff recommends the Committee forward the proposal to the Township Board. If a motion to modify the rental rates succeeds, the recommendation will be sent to the Township Board at the time of other fee ordinance amendments. Staff suggests the proposed rental rates take effect in 2022. The following motion has been provided for the Committee's consideration:

- **Move to recommend approval of the field and pavilion rental rate increase as outlined in the memorandum dated October 13, 2021 to the Township Board for a fee ordinance amendment.**



## **RULES & REGULATIONS FOR THE USE OF WHITE LAKE TOWNSHIP PARKS & RECREATION FACILITIES**

The following policies and procedures relate to the public's use of the recreational facilities which White Lake Township has developed. The rules and regulations set forth requirements relating to reservations for use of the facilities. The Township Board reserves the right to modify these rules and regulations at any time.

### **GENERAL RULES AND REGULATIONS APPLICABLE TO ALL TOWNSHIP PARKS**

1. Parks are open from Dawn to Dusk throughout the year, weather permitting.
2. Alcoholic Beverages are prohibited in the Parks.
3. Parks users are responsible for any property that they carry into the Park.
4. During the duration of the activity, the user must provide supervision for all youths (under 18 years old) in attendance.
5. The running/walking track in Vetter and Hawley Parks are for walking, jogging, or roller blading.
6. Place all trash in the trash receptacles only.
7. Bottles, containers or other items made of glass are prohibited.
8. Dogs and other pets must be on a leash and under control of the owner.
9. No solicitation, vending, advertising or sign posting is allowed in the parks, except by permission of the Township.
10. No model airplanes are allowed in the parks.
11. All fireworks are prohibited in the parks.
12. No hunting allowed in the Township Parks.
13. Please report all emergencies or accidents by calling 911.
14. All park facilities used for organized /planned events require a permit obtained from White Lake Township.
15. No horses in Township Parks except on dedicated equestrian trails.

# YOUR CONTRACT. YOUR QUOTE. YOUR HELP REQUESTED.

**Ensure your equipment arrives with no delay.  
Issue your Purchase Order or Letter of Intent.**

To expedite the ordering process, please include the following information in Purchase Order or Letter of Intent:

**For any questions, please contact:**

- Shipping address
- Billing address
- Vendor: John Deere Company  
2000 John Deere Run Cary,  
NC 27513
- Contract name and/or number
- Signature
- Tax exempt certificate, if applicable

**Rusty Willard**

J. W. Turf, Inc.  
7060 Kensington Road  
Brighton, MI 48116

Tel: 248-446-0397  
Mobile Phone: 616-485-2545  
Fax: 248-446-0397  
Email: [rwillard@jwtturf.com](mailto:rwillard@jwtturf.com)

Quote Id: 24238652

---

**ALL PURCHASE ORDERS MUST BE MADE OUT TO (VENDOR):**

Deere & Company  
2000 John Deere Run  
Cary, NC 27513  
FED ID: 36-2382580; DUNS#: 60-7690989

**ALL PURCHASE ORDERS MUST BE SENT TO DELIVERING DEALER:**

J. W. Turf, Inc.  
7060 Kensington Road  
Brighton, MI 48116  
248-446-0397  
admin@jw turf.com

---

Prepared For:

**WHITE LAKE TOWNSHIP BOARD**

**JW TURF**

**Proposal For:**

**Delivering Dealer:**

Rusty Willard  
  
J. W. Turf, Inc.  
7060 Kensington Road  
Brighton, MI 48116

248-446-0397  
admin@jw turf.com

**Quote Prepared By:**

RUSTY WILLARD  
616-485-2545  
rwillard@jw turf.com

**ALL PURCHASE ORDERS MUST BE MADE OUT TO (VENDOR):**

Deere & Company  
 2000 John Deere Run  
 Cary, NC 27513  
 FED ID: 36-2382580; DUNS#: 60-7690989

**ALL PURCHASE ORDERS MUST BE SENT TO DELIVERING DEALER:**

J. W. Turf, Inc.  
 7060 Kensington Road  
 Brighton, MI 48116  
 248-446-0397  
 admin@jwtturf.com

### Quote Summary

**Prepared For:**

WHITE LAKE TOWNSHIP BOARD  
 7525 HIGHLAND RD  
 WHITE LAKE, MI 48383

**Delivering Dealer:**

**J. W. Turf, Inc.**  
 Rusty Willard  
 7060 Kensington Road  
 Brighton, MI 48116  
 Phone: 248-446-0397  
 Mobile: 616-485-2545  
 rwillard@jwtturf.com

**Quote ID:** 24238652  
**Created On:** 22 April 2021  
**Last Modified On:** 22 April 2021  
**Expiration Date:** 31 May 2021

Equipment Summary	Suggested List	Selling Price	Qty	=	Extended
John Deere 835E Gator: Cab with heat, break/tail lights and turn signals, beacon light, front/rear HD shocks <b>Contract:</b> MI Ag, Grounds, and Roadside 071B7700085 (PG 3W CG 22) <b>Price Effective Date:</b> April 21, 2021	\$ 23,600.54	\$ 21,004.47	X 1	=	\$ 21,004.47
1.82m (72 in.) Winch Operated Straight Blade <b>Contract:</b> MI Ag, Grounds, and Roadside 071B7700085 (PG 3W CG 22) <b>Price Effective Date:</b> April 21, 2021	\$ 1,667.00	\$ 1,483.63	X 1	=	\$ 1,483.63
<b>Equipment Total</b>					<b>\$ 22,488.10</b>

\* Includes Fees and Non-contract items

**Quote Summary**

Equipment Total	\$ 22,488.10
Trade In	
SubTotal	<b>\$ 22,488.10</b>
Est. Service Agreement Tax	\$ 0.00
Total	\$ 22,488.10
Down Payment	(0.00)

Salesperson : X \_\_\_\_\_

Accepted By : X \_\_\_\_\_

---

**ALL PURCHASE ORDERS MUST BE MADE OUT TO (VENDOR):**

Deere & Company  
2000 John Deere Run  
Cary, NC 27513  
FED ID: 36-2382580; DUNS#: 60-7690989

**ALL PURCHASE ORDERS MUST BE SENT TO DELIVERING DEALER:**

J. W. Turf, Inc.  
7060 Kensington Road  
Brighton, MI 48116  
248-446-0397  
admin@jwrturf.com

Rental Applied

(0.00)

**Balance Due****\$ 22,488.10**

Salesperson : X \_\_\_\_\_

Accepted By : X \_\_\_\_\_

# Selling Equipment

**Quote Id:** 24238652      **Customer Name:** WHITE LAKE TOWNSHIP BOARD

**ALL PURCHASE ORDERS MUST BE MADE OUT TO (VENDOR):**

Deere & Company  
2000 John Deere Run  
Cary, NC 27513  
FED ID: 36-2382580; DUNS#: 60-7690989

**ALL PURCHASE ORDERS MUST BE SENT TO DELIVERING DEALER:**

J. W. Turf, Inc.  
7060 Kensington Road  
Brighton, MI 48116  
248-446-0397  
admin@jwtturf.com

## John Deere 835E Gator: Cab with heat, break/tail lights and turn signals,

<b>Hours:</b>	<b>Suggested List *</b>
<b>Stock Number:</b>	\$ 23,600.54
<b>Contract:</b> MI Ag, Grounds, and Roadside 071B7700085 (PG 3W CG 22)	<b>Selling Price *</b>
	\$ 21,004.47
<b>Price Effective Date:</b> April 21, 2021	

\* Price per item - includes Fees and Non-contract items

Code	Description	Qty	List Price	Discount%	Discount Amount	Contract Price	Extended Contract Price
5726M	GATOR™XUV835E (Model Year 2021)	1	\$ 14,099.00	11.00	\$ 1,550.89	\$ 12,548.11	\$ 12,548.11
<b>Standard Options - Per Unit</b>							
001A	US/Canada	1	\$ 0.00	11.00	\$ 0.00	\$ 0.00	\$ 0.00
0505	Build To Order	1	\$ 0.00	11.00	\$ 0.00	\$ 0.00	\$ 0.00
1029	Yellow Steel Wheels Terra Hawk All Terrain Tires	1	\$ 0.00	11.00	\$ 0.00	\$ 0.00	\$ 0.00
2000	21 In. Standard XUV HB Seat - Yellow Vinyl	1	\$ 0.00	11.00	\$ 0.00	\$ 0.00	\$ 0.00
2500	Green and Yellow	1	\$ 0.00	11.00	\$ 0.00	\$ 0.00	\$ 0.00
3003	Cargo Box with Spray In Liner, Brake, and Tail Lights	1	\$ 455.00	11.00	\$ 50.05	\$ 404.95	\$ 404.95
3100	Manual Lift	1	\$ 0.00	11.00	\$ 0.00	\$ 0.00	\$ 0.00
4000	OSR Nets	1	\$ 0.00	11.00	\$ 0.00	\$ 0.00	\$ 0.00
4030	Black Roof	1	\$ 470.00	11.00	\$ 51.70	\$ 418.30	\$ 418.30
4199	Less Rear Package	1	\$ 0.00	11.00	\$ 0.00	\$ 0.00	\$ 0.00
4201	Front Brush Guard	1	\$ 355.00	11.00	\$ 39.05	\$ 315.95	\$ 315.95
<b>Standard Options Total</b>			<b>\$ 1,280.00</b>		<b>\$ 140.80</b>	<b>\$ 1,139.20</b>	<b>\$ 1,139.20</b>
<b>Dealer Attachments/Non-Contract/Open Market</b>							
BUC10711	Roof Seal Kit	1	\$ 49.21	11.00	\$ 5.41	\$ 43.80	\$ 43.80
BM26390	Windshield Washer Kit	1	\$ 138.03	11.00	\$ 15.18	\$ 122.85	\$ 122.85
BM26389	Windshield Wiper Kit	1	\$ 340.26	11.00	\$ 37.43	\$ 302.83	\$ 302.83
BM26383	Glass Windshield (no wiper)	1	\$ 915.91	11.00	\$ 100.75	\$ 815.16	\$ 815.16
BM25990	Cab Rear Panel	1	\$ 545.70	11.00	\$ 60.03	\$ 485.67	\$ 485.67
BUC10977	Cab Door Kit	1	\$ 3,158.64	11.00	\$ 347.45	\$ 2,811.19	\$ 2,811.19
BUC11110	Cab door color panel (green)	1	\$ 80.26	11.00	\$ 8.83	\$ 71.43	\$ 71.43
UC13524	Right side yellow decal label	1	\$ 19.63	11.00	\$ 2.16	\$ 17.47	\$ 17.47

# Selling Equipment

**Quote Id:** 24238652      **Customer Name:** WHITE LAKE TOWNSHIP BOARD

**ALL PURCHASE ORDERS MUST BE MADE OUT TO (VENDOR):**

Deere & Company  
 2000 John Deere Run  
 Cary, NC 27513  
 FED ID: 36-2382580; DUNS#: 60-7690989

**ALL PURCHASE ORDERS MUST BE SENT TO DELIVERING DEALER:**

J. W. Turf, Inc.  
 7060 Kensington Road  
 Brighton, MI 48116  
 248-446-0397  
 admin@jwturf.com

UC13523	Left side yellow decal label	1	\$ 19.63	11.00	\$ 2.16	\$ 17.47	\$ 17.47
BM26642	Heater	1	\$ 898.80	11.00	\$ 98.87	\$ 799.93	\$ 799.93
BM26662	Wireless Winch Remote	1	\$ 372.36	11.00	\$ 40.96	\$ 331.40	\$ 331.40
BM21392	Winch Accessories Kit	1	\$ 141.24	11.00	\$ 15.54	\$ 125.70	\$ 125.70
BUC10810	E-Spec Attachment Harness	1	\$ 318.86	11.00	\$ 35.07	\$ 283.79	\$ 283.79
BUC10604	Hydraulic Blade and Winch Harness Kit	1	\$ 72.76	11.00	\$ 8.00	\$ 64.76	\$ 64.76
BM26185	Beacon Light	1	\$ 257.87	11.00	\$ 28.37	\$ 229.50	\$ 229.50
BUC10609	Turn Signal Light Kit, Front & Rear	1	\$ 289.97	11.00	\$ 31.90	\$ 258.07	\$ 258.07
BM26395	Heavy Duty Front Shocks	1	\$ 281.41	11.00	\$ 30.96	\$ 250.45	\$ 250.45
BM26308	Heavy Duty Rear Shocks	1	\$ 321.00	11.00	\$ 35.31	\$ 285.69	\$ 285.69
<b>Dealer Attachments Total</b>			<b>\$ 8,221.54</b>		<b>\$ 904.37</b>	<b>\$ 7,317.16</b>	<b>\$ 7,317.16</b>
<b>Value Added Services Total</b>			<b>\$ 0.00</b>			<b>\$ 0.00</b>	<b>\$ 0.00</b>
<b>Total Selling Price</b>			<b>\$ 23,600.54</b>		<b>\$ 2,596.06</b>	<b>\$ 21,004.48</b>	<b>\$ 21,004.47</b>

## 1.82m (72 in.) Winch Operated Straight Blade

**Equipment Notes:**

**Hours:**

**Stock Number:**

**Contract:** MI Ag, Grounds, and Roadside 071B7700085 (PG 3W CG 22)

**Price Effective Date:** April 21, 2021

**Suggested List \***

\$ 1,667.00

**Selling Price \***

\$ 1,483.63

\* Price per item - includes Fees and Non-contract items

Code	Description	Qty	List Price	Discount%	Discount Amount	Contract Price	Extended Contract Price
801BM	1.82m (72 in.) Winch Operated Straight Blade	1	\$ 1,667.00	11.00	\$ 183.37	\$ 1,483.63	\$ 1,483.63
<b>Standard Options - Per Unit</b>							
001A	US/Canada	1	\$ 0.00	11.00	\$ 0.00	\$ 0.00	\$ 0.00
3154	Undercarriage mount	1	\$ 0.00	11.00	\$ 0.00	\$ 0.00	\$ 0.00
<b>Standard Options Total</b>			<b>\$ 0.00</b>		<b>\$ 0.00</b>	<b>\$ 0.00</b>	<b>\$ 0.00</b>
<b>Total Selling Price</b>			<b>\$ 1,667.00</b>		<b>\$ 183.37</b>	<b>\$ 1,483.63</b>	<b>\$ 1,483.63</b>

# YOUR CONTRACT. YOUR QUOTE. YOUR HELP REQUESTED.

**Ensure your equipment arrives with no delay.  
Issue your Purchase Order or Letter of Intent.**

To expedite the ordering process, please include the following information in Purchase Order or Letter of Intent:

**For any questions, please contact:**

- Shipping address
- Billing address
- Vendor: John Deere Company
- 2000 John Deere Run Cary,  
NC 27513
- Contract name and/or number
- Signature
- Tax exempt certificate, if applicable

**James Fisher**

Weingartz Supply Co.  
39050 Grand River Avenue  
Farmington Hills, MI 48335

Tel: 248-471-3050  
Fax: 248-471-6948



Quote Id: 24273171

---

**ALL PURCHASE ORDERS MUST BE MADE OUT  
TO (VENDOR):**

Deere & Company  
2000 John Deere Run  
Cary, NC 27513  
FED ID: 36-2382580; DUNS#: 60-7690989

**ALL PURCHASE ORDERS MUST BE SENT  
TO DELIVERING DEALER:**

Weingartz Supply Co.  
39050 Grand River Avenue  
Farmington Hills, MI 48335  
248-471-3050  
ken@weingartz.com

---

Prepared For:

**WHITE LAKE TOWNSHIP BOARD**

**Proposal For:**

**Delivering Dealer:**

James Fisher

**Quote Prepared By:**

JAMES FISHER

Weingartz Supply Co.  
39050 Grand River Avenue  
Farmington Hills, MI 48335

**ALL PURCHASE ORDERS MUST BE MADE OUT TO (VENDOR):**

Deere & Company  
 2000 John Deere Run  
 Cary, NC 27513  
 FED ID: 36-2382580; DUNS#: 60-7690989

**ALL PURCHASE ORDERS MUST BE SENT TO DELIVERING DEALER:**

Weingartz Supply Co.  
 39050 Grand River Avenue  
 Farmingtn Hls, MI 48335  
 248-471-3050  
 ken@weingartz.com

### Quote Summary

**Prepared For:**

WHITE LAKE TOWNSHIP BOARD  
 7525 HIGHLAND RD  
 WHITE LAKE, MI 48383

**Delivering Dealer:**

**Weingartz Supply Co.**  
 James Fisher  
 39050 Grand River Avenue  
 Farmingtn Hls, MI 48335  
 Phone: 248-471-3050

**Quote ID:** 24273171  
**Created On:** 27 April 2021  
**Last Modified On:** 04 May 2021  
**Expiration Date:** 30 June 2021

Equipment Summary	Suggested List	Selling Price	Qty	Extended
JOHN DEERE GATOR™XUV835E (Model Year 2021) <b>Contract:</b> MI Ag, Grounds, and Roadside 071B7700085 (PG 3W CG 22) <b>Price Effective Date:</b> November 6, 2020	\$ 24,827.12	\$ 22,134.64 X	1 =	\$ 22,134.64
JOHN DEERE 1.82m (72 in.) Winch Operated Straight Blade <b>Contract:</b> MI Ag, Grounds, and Roadside 071B7700085 (PG 3W CG 22) <b>Price Effective Date:</b> November 6, 2020	\$ 1,667.00	\$ 1,483.63 X	1 =	\$ 1,483.63
<b>Equipment Total</b>				<b>\$ 23,618.27</b>

\* Includes Fees and Non-contract items

**Quote Summary**

Equipment Total	\$ 23,618.27
Trade In	
<b>SubTotal</b>	<b>\$ 23,618.27</b>
Est. Service Agreement Tax	\$ 0.00
<b>Total</b>	<b>\$ 23,618.27</b>
Down Payment	(0.00)
Rental Applied	(0.00)
<b>Balance Due</b>	<b>\$ 23,618.27</b>

Salesperson : X \_\_\_\_\_

Accepted By : X \_\_\_\_\_

# Selling Equipment

**Quote Id:** 24273171

**Customer Name:** WHITE LAKE TOWNSHIP BOARD

**ALL PURCHASE ORDERS MUST BE MADE OUT TO (VENDOR):**

 Deere & Company  
 2000 John Deere Run  
 Cary, NC 27513  
 FED ID: 36-2382580; DUNS#: 60-7690989

**ALL PURCHASE ORDERS MUST BE SENT TO DELIVERING DEALER:**

 Weingartz Supply Co.  
 39050 Grand River Avenue  
 Farmington Hls, MI 48335  
 248-471-3050  
 ken@weingartz.com

## JOHN DEERE GATOR™ XUV835E (Model Year 2021)

**Contract:** MI Ag, Grounds, and Roadside 071B7700085 (PG 3W CG 22)

**Suggested List \***  
 \$ 24,827.12

**Price Effective Date:** November 6, 2020

**Selling Price \***  
 \$ 22,134.64

\* Price per item - includes Fees and Non-contract items

Code	Description	Qty	List Price	Discount%	Discount Amount	Contract Price	Extended Contract Price
5726M	GATOR™ XUV835E (Model Year 2021)	1	\$ 14,099.00	11.00	\$ 1,550.89	\$ 12,548.11	\$ 12,548.11
<b>Standard Options - Per Unit</b>							
001A	US/Canada	1	\$ 0.00	11.00	\$ 0.00	\$ 0.00	\$ 0.00
0505	Build To Order	1	\$ 0.00	11.00	\$ 0.00	\$ 0.00	\$ 0.00
1029	Yellow Steel Wheels Terra Hawk All Terrain Tires	1	\$ 0.00	11.00	\$ 0.00	\$ 0.00	\$ 0.00
2000	21 In. Standard XUV HB Seat - Yellow Vinyl	1	\$ 0.00	11.00	\$ 0.00	\$ 0.00	\$ 0.00
2500	Green and Yellow	1	\$ 0.00	11.00	\$ 0.00	\$ 0.00	\$ 0.00
3003	Cargo Box with Spray In Liner, Brake, and Tail Lights	1	\$ 455.00	11.00	\$ 50.05	\$ 404.95	\$ 404.95
3100	Manual Lift	1	\$ 0.00	11.00	\$ 0.00	\$ 0.00	\$ 0.00
4000	OSR Nets	1	\$ 0.00	11.00	\$ 0.00	\$ 0.00	\$ 0.00
4049	Less Roof and Panels	1	\$ 0.00	11.00	\$ 0.00	\$ 0.00	\$ 0.00
4152	Rear Bumper	1	\$ 248.00	11.00	\$ 27.28	\$ 220.72	\$ 220.72
4201	Front Brush Guard	1	\$ 355.00	11.00	\$ 39.05	\$ 315.95	\$ 315.95
<b>Standard Options Total</b>			<b>\$ 1,058.00</b>		<b>\$ 116.38</b>	<b>\$ 941.62</b>	<b>\$ 941.62</b>
<b>Dealer Attachments/Non-Contract/Open Market</b>							
BUC10711	Roof Seal Kit	1	\$ 49.21	11.00	\$ 5.41	\$ 43.80	\$ 43.80
BM25989	Roof (black)	1	\$ 497.05	11.00	\$ 54.68	\$ 442.37	\$ 442.37
BM26390	Windshield Washer Kit	1	\$ 138.03	11.00	\$ 15.18	\$ 122.85	\$ 122.85
BM26389	Windshield Wiper Kit	1	\$ 333.45	11.00	\$ 36.68	\$ 296.77	\$ 296.77
BM26383	Glass Windshield (no wiper)	1	\$ 897.59	11.00	\$ 98.73	\$ 798.86	\$ 798.86
BM25990	Cab Rear Panel	1	\$ 534.79	11.00	\$ 58.83	\$ 475.96	\$ 475.96
BUC10977	Cab Door Kit	1	\$ 3,095.47	11.00	\$ 340.50	\$ 2,754.97	\$ 2,754.97
BUC11110	Cab door color panel (green)	1	\$ 80.26	11.00	\$ 8.83	\$ 71.43	\$ 71.43
UC13524	Right side yellow decal label	1	\$ 19.63	11.00	\$ 2.16	\$ 17.47	\$ 17.47
UC13523	Left side yellow decal label	1	\$ 19.63	11.00	\$ 2.16	\$ 17.47	\$ 17.47

# Selling Equipment

Quote Id: 24273171      Customer Name: WHITE LAKE TOWNSHIP BOARD

**ALL PURCHASE ORDERS MUST BE MADE OUT TO (VENDOR):**

Deere & Company  
 2000 John Deere Run  
 Cary, NC 27513  
 FED ID: 36-2382580; DUNS#: 60-7690989

**ALL PURCHASE ORDERS MUST BE SENT TO DELIVERING DEALER:**

Weingartz Supply Co.  
 39050 Grand River Avenue  
 Farmingtn Hls, MI 48335  
 248-471-3050  
 ken@weingartz.com

BM26642 Heater	1	\$ 880.82	11.00	\$ 96.89	\$ 783.93	\$ 783.93
BM26662 Wireless Winch Remote	1	\$ 364.91	11.00	\$ 40.14	\$ 324.77	\$ 324.77
BUC10682 Winch Kit 4500lb, Winch	1	\$ 727.74	11.00	\$ 80.05	\$ 647.69	\$ 647.69
BM26740 Front Cab Attachment Harness	1	\$ 72.76	11.00	\$ 8.00	\$ 64.76	\$ 64.76
BUC10810 E-Spec Attachment Harness	1	\$ 312.48	11.00	\$ 34.37	\$ 278.11	\$ 278.11
BUC10809 Front Attachment Harness	1	\$ 169.06	11.00	\$ 18.60	\$ 150.46	\$ 150.46
BM26185 Beacon Light	1	\$ 252.71	11.00	\$ 27.80	\$ 224.91	\$ 224.91
BUC10609 Turn Signal Light Kit, Front & Rear	1	\$ 284.17	11.00	\$ 31.26	\$ 252.91	\$ 252.91
BM26395 Heavy Duty Front Shocks	1	\$ 275.78	11.00	\$ 30.34	\$ 245.44	\$ 245.44
BM26308 Heavy Duty Rear Shocks	1	\$ 314.58	11.00	\$ 34.60	\$ 279.98	\$ 279.98
<b>Dealer Attachments Total</b>		<b>\$ 9,320.12</b>		<b>\$ 1,025.21</b>	<b>\$ 8,294.91</b>	<b>\$ 8,294.91</b>
<b>Value Added Services Total</b>		<b>\$ 0.00</b>		<b>\$ 0.00</b>	<b>\$ 0.00</b>	<b>\$ 0.00</b>
<b>Other Charges</b>						
Freight	1	\$ 350.00			\$ 350.00	\$ 350.00
		<b>\$ 350.00</b>			<b>\$ 350.00</b>	<b>\$ 350.00</b>
<b>Suggested Price</b>						<b>\$ 22,134.64</b>
<b>Total Selling Price</b>		<b>\$ 24,827.12</b>		<b>\$ 2,692.48</b>	<b>\$ 22,134.64</b>	<b>\$ 22,134.64</b>

## JOHN DEERE 1.82m (72 in.) Winch Operated Straight Blade

Hours:

Suggested List \*

Stock Number:

\$ 1,667.00

Contract: MI Ag, Grounds, and Roadside 071B7700085 (PG  
 3W CG 22)

Selling Price \*

\$ 1,483.63

Price Effective Date: November 6, 2020

\* Price per item - includes Fees and Non-contract items

Code	Description	Qty	List Price	Discount%	Discount Amount	Contract Price	Extended Contract Price
801BM	1.82m (72 in.) Winch Operated Straight Blade	1	\$ 1,667.00	11.00	\$ 183.37	\$ 1,483.63	\$ 1,483.63
<b>Standard Options - Per Unit</b>							
001A	US/Canada	1	\$ 0.00	11.00	\$ 0.00	\$ 0.00	\$ 0.00

# Selling Equipment

**Quote Id:** 24273171      **Customer Name:** WHITE LAKE TOWNSHIP BOARD

**ALL PURCHASE ORDERS MUST BE MADE OUT TO (VENDOR):**

Deere & Company  
 2000 John Deere Run  
 Cary, NC 27513  
 FED ID: 36-2382580; DUNS#: 60-7690989

**ALL PURCHASE ORDERS MUST BE SENT TO DELIVERING DEALER:**

Weingartz Supply Co.  
 39050 Grand River Avenue  
 Farmingtn Hls, MI 48335  
 248-471-3050  
 ken@weingartz.com

3154	Undercarriage mount	1	\$ 0.00	11.00	\$ 0.00	\$ 0.00	\$ 0.00
<b>Standard Options Total</b>			<b>\$ 0.00</b>		<b>\$ 0.00</b>	<b>\$ 0.00</b>	<b>\$ 0.00</b>
<b>Total Selling Price</b>			<b>\$ 1,667.00</b>		<b>\$ 183.37</b>	<b>\$ 1,483.63</b>	<b>\$ 1,483.63</b>

# YOUR CONTRACT. YOUR QUOTE. YOUR HELP REQUESTED.

**Ensure your equipment arrives with no delay.  
Issue your Purchase Order or Letter of Intent.**

To expedite the ordering process, please include the following information in Purchase Order or Letter of Intent:

**For any questions, please contact:**

- Shipping address
- Billing address
- Vendor: John Deere Company  
2000 John Deere Run Cary,  
NC 27513
- Contract name and/or number
- Signature
- Tax exempt certificate, if applicable

**Roger Jablonski**

D & G Equipment, Inc.  
1155 South Milford Road  
Highland, MI 48357

Tel: 248-887-2410

Fax: 248-887-3937

Email: [rjablonski@dgequipment.com](mailto:rjablonski@dgequipment.com)

Quote Id: 24250443

---

**ALL PURCHASE ORDERS MUST BE MADE OUT TO (VENDOR):**

Deere & Company  
2000 John Deere Run  
Cary, NC 27513  
FED ID: 36-2382580; DUNS#: 60-7690989

**ALL PURCHASE ORDERS MUST BE SENT TO DELIVERING DEALER:**

D & G Equipment, Inc.  
1155 South Milford Road  
Highland, MI 48357  
248-887-2410  
dgmail@dgequipment.com

---

Prepared For:

**WHITE LAKE TOWNSHIP BOARD**



Proposal For:

**Delivering Dealer:**

Roger Jablonski

D & G Equipment, Inc.  
1155 South Milford Road  
Highland, MI 48357

dgmail@dgequipment.com

**Quote Prepared By:**

Roger Jablonski  
rjablonski@dgequipment.com

**ALL PURCHASE ORDERS MUST BE MADE OUT TO (VENDOR):**

 Deere & Company  
 2000 John Deere Run  
 Cary, NC 27513  
 FED ID: 36-2382580; DUNS#: 60-7690989

**ALL PURCHASE ORDERS MUST BE SENT TO DELIVERING DEALER:**

 D & G Equipment, Inc.  
 1155 South Milford Road  
 Highland, MI 48357  
 248-887-2410  
 dgmail@dgequipment.com

### Quote Summary

**Prepared For:**

 WHITE LAKE TOWNSHIP BOARD  
 7525 HIGHLAND RD  
 WHITE LAKE, MI 48383

**Delivering Dealer:**
**D & G Equipment, Inc.**  
 Roger Jablonski  
 1155 South Milford Road  
 Highland, MI 48357  
 Phone: 248-887-2410  
 rjablonski@dgequipment.com

I Understand there is ***NO RETURN*** on **POWER EQUIPMENT** or attachments . **D&G Equipment is a full service dealer and equipment will be repaired per manufactures guidelines only.** All used equipment sold as is unless specified on purchase order . Service calls and transportation fees are the responsibility of the customer and not covered by warranty.

 X \_\_\_\_\_ ( *initials of purchaser*)

<b>Quote ID:</b>	24250443
<b>Created On:</b>	23 April 2021
<b>Last Modified On:</b>	29 April 2021
<b>Expiration Date:</b>	31 May 2021

Equipment Summary	Suggested List	Selling Price	Qty	=	Extended
JOHN DEERE GATOR™XUV835E (Model Year 2021) <b>Contract:</b> MI Ag, Grounds, and Roadside 071B7700085 (PG 3W CG 22) <b>Price Effective Date:</b> November 6, 2020	\$ 24,882.42	\$ 22,145.35	X 1	=	\$ 22,145.35
JOHN DEERE 1.82m (72 in.) Winch Operated Straight Blade <b>Contract:</b> MI Ag, Grounds, and Roadside 071B7700085 (PG 3W CG 22) <b>Price Effective Date:</b> November 6, 2020	\$ 1,667.00	\$ 1,483.63	X 1	=	\$ 1,483.63
<b>Equipment Total</b>					<b>\$ 23,628.98</b>

**Quote Summary**

Equipment Total	\$ 23,628.98
Trade In	
SubTotal	<b>\$ 23,628.98</b>
Est. Service Agreement Tax	\$ 0.00
Total	\$ 23,628.98
<b>Balance Due</b>	<b>\$ 23,628.98</b>

Salesperson : X \_\_\_\_\_

Accepted By : X \_\_\_\_\_



---

**ALL PURCHASE ORDERS MUST BE MADE OUT TO (VENDOR):**

Deere & Company  
2000 John Deere Run  
Cary, NC 27513  
FED ID: 36-2382580; DUNS#: 60-7690989

---

**ALL PURCHASE ORDERS MUST BE SENT TO DELIVERING DEALER:**

D & G Equipment, Inc.  
1155 South Milford Road  
Highland, MI 48357  
248-887-2410  
dgmail@dgequipment.com

---

Salesperson : X \_\_\_\_\_

Accepted By : X \_\_\_\_\_

# Selling Equipment

**Quote Id:** 24250443      **Customer Name:** WHITE LAKE TOWNSHIP BOARD

**ALL PURCHASE ORDERS MUST BE MADE OUT TO (VENDOR):**

Deere & Company  
 2000 John Deere Run  
 Cary, NC 27513  
 FED ID: 36-2382580; DUNS#: 60-7690989

**ALL PURCHASE ORDERS MUST BE SENT TO DELIVERING DEALER:**

D & G Equipment, Inc.  
 1155 South Milford Road  
 Highland, MI 48357  
 248-887-2410  
 dgmail@dgequipment.com

## JOHN DEERE GATOR™XUV835E (Model Year 2021)

<b>Hours:</b>	<b>Suggested List *</b>
<b>Stock Number:</b>	\$ 24,882.42
<b>Contract:</b> MI Ag, Grounds, and Roadside 071B7700085 (PG 3W CG 22)	<b>Selling Price *</b>
	\$ 22,145.35

**Price Effective Date:** November 6, 2020

\* Price per item - includes Fees and Non-contract items

Code	Description	Qty	List Price	Discount%	Discount Amount	Contract Price	Extended Contract Price
5726M	GATOR™XUV835E (Model Year 2021)	1	\$ 14,099.00	11.00	\$ 1,550.89	\$ 12,548.11	\$ 12,548.11
<b>Standard Options - Per Unit</b>							
001A	US/Canada	1	\$ 0.00	11.00	\$ 0.00	\$ 0.00	\$ 0.00
0505	Build To Order	1	\$ 0.00	11.00	\$ 0.00	\$ 0.00	\$ 0.00
1029	Yellow Steel Wheels Terra Hawk All Terrain Tires	1	\$ 0.00	11.00	\$ 0.00	\$ 0.00	\$ 0.00
2000	21 In. Standard XUV HB Seat - Yellow Vinyl	1	\$ 0.00	11.00	\$ 0.00	\$ 0.00	\$ 0.00
2500	Green and Yellow	1	\$ 0.00	11.00	\$ 0.00	\$ 0.00	\$ 0.00
3003	Cargo Box with Spray In Liner, Brake, and Tail Lights	1	\$ 455.00	11.00	\$ 50.05	\$ 404.95	\$ 404.95
3100	Manual Lift	1	\$ 0.00	11.00	\$ 0.00	\$ 0.00	\$ 0.00
4000	OSR Nets	1	\$ 0.00	11.00	\$ 0.00	\$ 0.00	\$ 0.00
4049	Less Roof and Panels	1	\$ 0.00	11.00	\$ 0.00	\$ 0.00	\$ 0.00
4152	Rear Bumper	1	\$ 248.00	11.00	\$ 27.28	\$ 220.72	\$ 220.72
4201	Front Brush Guard	1	\$ 355.00	11.00	\$ 39.05	\$ 315.95	\$ 315.95
<b>Standard Options Total</b>			<b>\$ 1,058.00</b>		<b>\$ 116.38</b>	<b>\$ 941.62</b>	<b>\$ 941.62</b>
<b>Dealer Attachments/Non-Contract/Open Market</b>							
BUC10711	Roof Seal Kit	1	\$ 49.21	11.00	\$ 5.41	\$ 43.80	\$ 43.80
BM25989	Roof (black)	1	\$ 507.69	11.00	\$ 55.85	\$ 451.84	\$ 451.84
BM26390	Windshield Washer Kit	1	\$ 138.17	11.00	\$ 15.20	\$ 122.97	\$ 122.97
BM26389	Windshield Wiper Kit	1	\$ 340.60	11.00	\$ 37.47	\$ 303.13	\$ 303.13
BM26383	Glass Windshield (no wiper)	1	\$ 916.83	11.00	\$ 100.85	\$ 815.98	\$ 815.98
BM25990	Cab Rear Panel	1	\$ 546.25	11.00	\$ 60.09	\$ 486.16	\$ 486.16
BUC10977	Cab Door Kit	1	\$ 3,348.16	11.00	\$ 368.30	\$ 2,979.86	\$ 2,979.86
BUC11110	Cab door color panel (green)	1	\$ 85.08	11.00	\$ 9.36	\$ 75.72	\$ 75.72

# Selling Equipment

**Quote Id:** 24250443      **Customer Name:** WHITE LAKE TOWNSHIP BOARD

**ALL PURCHASE ORDERS MUST BE MADE OUT TO (VENDOR):**

Deere & Company  
 2000 John Deere Run  
 Cary, NC 27513  
 FED ID: 36-2382580; DUNS#: 60-7690989

**ALL PURCHASE ORDERS MUST BE SENT TO DELIVERING DEALER:**

D & G Equipment, Inc.  
 1155 South Milford Road  
 Highland, MI 48357  
 248-887-2410  
 dgmail@dgequipment.com

UC13524 Right side yellow decal label	1	\$ 19.63	11.00	\$ 2.16	\$ 17.47	\$ 17.47
UC13523 Left side yellow decal label	1	\$ 19.59	11.00	\$ 2.15	\$ 17.44	\$ 17.44
BM26642 Heater	1	\$ 898.80	11.00	\$ 98.87	\$ 799.93	\$ 799.93
BM26662 Wireless Winch Remote	1	\$ 372.36	11.00	\$ 40.96	\$ 331.40	\$ 331.40
BUC10682 Winch Kit 4500lb, Winch	1	\$ 742.59	11.00	\$ 81.68	\$ 660.91	\$ 660.91
BM26740 Front Cab Attachment Harness	1	\$ 72.76	11.00	\$ 8.00	\$ 64.76	\$ 64.76
BUC10810 E-Spec Attachment Harness	1	\$ 337.99	11.00	\$ 37.18	\$ 300.81	\$ 300.81
BUC10809 Front Attachment Harness	1	\$ 179.20	11.00	\$ 19.71	\$ 159.49	\$ 159.49
BM26185 Beacon Light	1	\$ 258.13	11.00	\$ 28.39	\$ 229.74	\$ 229.74
BUC10609 Turn Signal Light Kit, Front & Rear	1	\$ 289.97	11.00	\$ 31.90	\$ 258.07	\$ 258.07
BM26395 Heavy Duty Front Shocks	1	\$ 281.41	11.00	\$ 30.96	\$ 250.45	\$ 250.45
BM26308 Heavy Duty Rear Shocks	1	\$ 321.00	11.00	\$ 35.31	\$ 285.69	\$ 285.69
<b>Dealer Attachments Total</b>		<b>\$ 9,725.42</b>		<b>\$ 1,069.80</b>	<b>\$ 8,655.62</b>	<b>\$ 8,655.62</b>
<b>Value Added Services</b>						
<b>Total</b>		<b>\$ 0.00</b>			<b>\$ 0.00</b>	<b>\$ 0.00</b>
<b>Total Selling Price</b>		<b>\$ 24,882.42</b>		<b>\$ 2,737.07</b>	<b>\$ 22,145.35</b>	<b>\$ 22,145.35</b>

## JOHN DEERE 1.82m (72 in.) Winch Operated Straight Blade

**Equipment Notes:**

**Hours:**

**Stock Number:**

**Contract:** MI Ag, Grounds, and Roadside 071B7700085 (PG 3W CG 22)

**Price Effective Date:** November 6, 2020

**Suggested List \***

\$ 1,667.00

**Selling Price \***

\$ 1,483.63

\* Price per item - includes Fees and Non-contract items

Code	Description	Qty	List Price	Discount%	Discount Amount	Contract Price	Extended Contract Price
801BM	1.82m (72 in.) Winch Operated Straight Blade	1	\$ 1,667.00	11.00	\$ 183.37	\$ 1,483.63	\$ 1,483.63
<b>Standard Options - Per Unit</b>							
001A	US/Canada	1	\$ 0.00	11.00	\$ 0.00	\$ 0.00	\$ 0.00
3154	Undercarriage mount	1	\$ 0.00	11.00	\$ 0.00	\$ 0.00	\$ 0.00
	<b>Standard Options Total</b>		<b>\$ 0.00</b>		<b>\$ 0.00</b>	<b>\$ 0.00</b>	<b>\$ 0.00</b>

# Selling Equipment

**Quote Id:** 24250443      **Customer Name:** WHITE LAKE TOWNSHIP BOARD

**ALL PURCHASE ORDERS MUST BE MADE OUT TO (VENDOR):**

Deere & Company  
2000 John Deere Run  
Cary, NC 27513  
FED ID: 36-2382580; DUNS#: 60-7690989

**ALL PURCHASE ORDERS MUST BE SENT TO DELIVERING DEALER:**

D & G Equipment, Inc.  
1155 South Milford Road  
Highland, MI 48357  
248-887-2410  
dgmail@dgequipment.com

<b>Total Selling Price</b>	<b>\$ 1,667.00</b>	<b>\$ 183.37</b>	<b>\$ 1,483.63</b>	<b>\$ 1,483.63</b>
----------------------------	--------------------	------------------	--------------------	--------------------

**Quote Id:** 24250443

**Customer:** WHITE LAKE TOWNSHIP BOARD

---

D & G Equipment, Inc. - Highland, MI  
1155 South Milford Road  
Highland, MI 48357  
Phone: 248-887-2410  
E-Mail: [dgmail@dgequipment.com](mailto:dgmail@dgequipment.com)

# My D&G Customer Portal



Features of this portal include:

- Online parts ordering
- Online service requests
- Access to view and pay your invoices online
- Ability to search our equipment inventory and request information
- Ability to view and maintain your equipment inventory

Sign-up Instructions:

- 1) Go to [www.mydandg.com](http://www.mydandg.com)
- 2) Select Login To Your Account
- 3) Select the top right Sign Up tab
- 4) Enter your contact information, create a password, and select submit

After signing up, you will receive an email stating that your registration is pending Admin approval. You will receive a second email once your account has been approved.



**WHITE LAKE TOWNSHIP**  
**7525 HIGHLAND ROAD, WHITE LAKE, MI 48383**  
**TOWNSHIP ANNEX (FORMER WHITE LAKE TOWNSHIP LIBRARY)**  
**2022 PUBLIC BOARD MEETING DATES**  
 ALL MEETINGS START AT 7:00 P.M.



<b>JANUARY</b>		<b>JULY</b>	
PLANNING COMMISSION (1ST MTG)	1/6/2022	PLANNING COMMISSION (1ST MTG)	7/7/2022
<b>PARKS AND RECREATION</b>	<b>1/12/2022</b>	<b>PARKS AND RECREATION</b>	<b>7/13/2022</b>
TOWNSHIP BOARD		TOWNSHIP BOARD	
PLANNING COMMISSION (2ND MTG)	1/20/2022	PLANNING COMMISSION (2ND MTG)	7/21/2022
ZONING BOARD OF APPEALS	1/27/2022	ZONING BOARD OF APPEALS	7/28/2022
<b>FEBRUARY</b>		<b>AUGUST</b>	
PLANNING COMMISSION (1ST MTG)	2/3/2022	PLANNING COMMISSION (1ST MTG)	8/4/2022
<b>PARKS AND RECREATION</b>	<b>2/9/2022</b>	<b>PARKS AND RECREATION</b>	<b>8/10/2022</b>
TOWNSHIP BOARD		TOWNSHIP BOARD	
PLANNING COMMISSION (2ND MTG)	2/17/2022	PLANNING COMMISSION (2ND MTG)	8/18/2022
ZONING BOARD OF APPEALS	2/24/2022	ZONING BOARD OF APPEALS	8/25/2022
<b>MARCH</b>		<b>SEPTEMBER</b>	
PLANNING COMMISSION (1ST MTG)	3/3/2022	PLANNING COMMISSION (1ST MTG)	9/1/2022
<b>PARKS AND RECREATION</b>	<b>3/9/2022</b>	<b>PARKS AND RECREATION</b>	<b>9/14/2022</b>
TOWNSHIP BOARD		TOWNSHIP BOARD	
PLANNING COMMISSION (2ND MTG)	3/17/2022	PLANNING COMMISSION (2ND MTG)	9/15/2022
ZONING BOARD OF APPEALS	3/24/2022	ZONING BOARD OF APPEALS	9/22/2022
<b>APRIL</b>		<b>OCTOBER</b>	
PLANNING COMMISSION (1ST MTG)	4/7/2022	PLANNING COMMISSION (1ST MTG)	10/6/2022
<b>PARKS AND RECREATION</b>	<b>4/13/2022</b>	<b>PARKS AND RECREATION</b>	<b>10/12/2022</b>
TOWNSHIP BOARD		TOWNSHIP BOARD	
PLANNING COMMISSION (2ND MTG)	4/21/2022	PLANNING COMMISSION (2ND MTG)	10/20/2022
ZONING BOARD OF APPEALS	4/28/2022	ZONING BOARD OF APPEALS	10/27/2022
<b>MAY</b>		<b>NOVEMBER</b>	
PLANNING COMMISSION (1ST MTG)	5/5/2022	PLANNING COMMISSION (1ST MTG)	11/2/2022
<b>PARKS AND RECREATION</b>	<b>5/11/2022</b>	<b>PARKS AND RECREATION</b>	<b>11/9/2022</b>
TOWNSHIP BOARD		TOWNSHIP BOARD	
PLANNING COMMISSION (2ND MTG)	5/19/2022	ZONING BOARD OF APPEALS	11/10/2022
ZONING BOARD OF APPEALS	5/26/2022	PLANNING COMMISSION (2ND MTG)	11/17/2022
<b>JUNE</b>		<b>DECEMBER</b>	
PLANNING COMMISSION (1ST MTG)	6/2/2022	PLANNING COMMISSION (1ST MTG)	12/1/2022
<b>PARKS AND RECREATION</b>	<b>6/8/2022</b>	ZONING BOARD OF APPEALS	12/8/2022
TOWNSHIP BOARD		TOWNSHIP BOARD	
PLANNING COMMISSION (2ND MTG)	6/16/2022	<b>PARKS AND RECREATION</b>	<b>12/14/2022</b>
ZONING BOARD OF APPEALS	6/23/2022	PLANNING COMMISSION (2ND MTG)	12/15/2022

**MEETING DATES & TIMES ARE SUBJECT TO CHANGE**

**For more information, contact 248-698-3300 or visit [www.whitelaketwp.com](http://www.whitelaketwp.com)**