



PARKS AND RECREATION COMMITTEE MEETING
LOCATION: TOWNSHIP ANNEX, 7527 HIGHLAND ROAD, WHITE LAKE, MICHIGAN 48383
WEDNESDAY, JUNE 10, 2026 – 6:30 PM

White Lake Township | 7525 Highland Rd | White Lake, MI 48383 | Phone: (248) 698-3300 | www.whitelaketwp.com

AGENDA

1. **CALL TO ORDER/ROLL CALL**
2. **PLEDGE OF ALLEGIANCE**
3. **APPROVAL OF AGENDA**
4. **APPROVAL OF MINUTES**
 - A. [Minutes of March 11, 2026](#)
5. **CALL TO PUBLIC**
6. **NEW/CONTINUING BUSINESS**
 - A. [Michigan Natural Resources Trust Fund 50th Anniversary Video](#)
 - B. [Stanley Park Playground Selection](#)
7. **OTHER BUSINESS**
8. **STAFF REPORT**
9. **COMMUNICATIONS**
 - A. Member Communications
10. **ADJOURNMENT**
 - A. NEXT MEETING DATE: **July 8, 2026**

Procedures for accommodations for persons with disabilities: The Township will follow its normal procedures for individuals with disabilities needing accommodations for effective participation in this meeting. **Please contact the Township Clerk's office at (248) 698-3300 X-7 at least five days in advance of the meeting.** An attempt will be made to provide reasonable accommodations.

**WHITE LAKE TOWNSHIP
PARKS AND RECREATION
MARCH 11, 2026**

CALL TO ORDER/ PLEDGE OF ALLEGIANCE.

Chairperson Carlock called the regular meeting to order at 6:30 p.m. and led the Pledge of Allegiance.

Roll was called.

ROLL CALL:

Rhonda Grubb

Scott Rolando

Andrea Voorheis, Township Board Liaison

Merrie Carlock, Chairperson

Absent:

Pete Piccinato

Also Present:

David Waligora, Senior Planner

Hannah Kennedy-Galley, Recording Secretary

APPROVAL OF AGENDA

Member Carlock requested removal of item 6A from the agenda.

It was MOVED by Member Voorheis, seconded by Member Rolando to approve the agenda as amended. The motion carried with a voiced vote: (4 yes votes).

APPROVAL OF MINUTES

- A. Minutes of February 11, 2026

It was MOVED by Member Grubb, seconded by Member Voorheis to approve the minutes of February 11, 2026, as presented. The motion carried with a voice vote: (4 yes votes).

CALL TO PUBLIC

None.

NEW/CONTINUING BUSINESS

- A. ~~Parks and Recreation Finances with Treasurer Roman~~
B. Discussion - Stanley Park LWCF Grant and Professional Services

Senior Planner Waligora stated that staff is looking for a motion to proceed with securing services from a design firm for the second phase of Stanley Park construction documents. It was recommended to remain with Beckett and Raeder as they are design professionals for phase one.

It was MOVED by Member Voorheis, seconded by Member Rolando to retain Beckett & Raeder for professional design services for phase two of Stanley Park construction documents. The motion carried with a voice vote: (4 yes votes).

C. Discussion - Stanley Park Playground

Senior Planner Waligora mentioned the grant he received for playground equipment. The Committee discussed having a play structure at Stanley Park, but the consensus is that a bigger play area would suit the park better, and to be constructed in the future. It was also discussed having a play area at Hidden Pines Park.

OTHER BUSINESS

None.

STAFF REPORT

Senior Planner Waligora shared his experience at the MParks Conference.

COMMUNICATIONS

A. Member Communications

Member Carlock said Hess Hathaway’s Pancake Breakfast will be held on April 25, 2026.

Member Voorheis stated the Board approved a new Jax Car Wash at the intersection of Highland Road and Bogie Lake Road.

Ms. Lang added that Quake on the Lake will be returning to Pontiac Lake this August.

ADJOURNMENT

A. NEXT MEETING DATE: May 13, 2026

It was MOVED by Member Grubb, seconded by Member Voorheis to adjourn at 7:14 P.M. The motion carried with a voice vote: (4 yes votes).

WHITE LAKE TOWNSHIP PARKS & RECREATION COMMITTEE

FROM: David Waligora, AICP, Senior Planner

DATE: June 10, 2026

RE: Parks & Recreation Department Update

Upcoming Meeting

The next Parks & Recreation Committee meeting is proposed to be held at the Hawley Park Pavilion, weather permitting, and conclude with a site visit to Stanley Park. Staff is also exploring the possibility of a Township Hall tour.

Park Maintenance and Improvements

Seasonal maintenance activities have continued throughout the Township park system. At Hawley Park, new engineered wood fiber was installed in the playground area, and additional sand was added to the sandbox. Several hazardous trees were removed at Bloomer Park and on Township Hall property to address safety concerns.

Seasonal fertilization and weed control treatments have been completed at all developed Township parks. Bloomer Park was excluded due to its natural park character. Irrigation repairs are also scheduled at Vetter Park, including the replacement of approximately fifteen sprinkler heads.

Stanley Park

Phase 1 improvements at Stanley Park are expected to be completed by the end of June. Staff has also initiated a pilot deer fly mitigation program utilizing a "Horse Pal" device recommended by Michigan State University Extension.

The Township recently received a \$75,000 donation from Kroger to assist with the installation of a playground at Stanley Park. The Parks & Recreation Committee is scheduled to review playground concepts at its June meeting and provide feedback regarding a preferred design.

An opening date has not yet been decided upon.

Avalon Development Dog Park

Staff continues to coordinate with the Avalon development team regarding the proposed dog park and play area improvements, including review of playground concepts and park amenities to ensure consistency with Township standards.

Michigan Natural Resources Trust Fund 50th Anniversary

This year marks the 50th Anniversary of the Michigan Natural Resources Trust Fund (MNRTF), which assisted with the acquisition of Stanley Park and development of Bloomer Park. Staff plans to show a brief commemorative video produced by the Michigan Department of Natural Resources highlighting the Trust Fund's statewide impact and contributions to local recreation opportunities.

<https://www.youtube.com/watch?v=pCiiPsjoc2w>

WHITE LAKE TOWNSHIP PARKS & RECREATION COMMITTEE

FROM: David Waligora, AICP Senior Planner
DATE: June 3, 2026
RE: **Stanley Park Playground Award and Equipment Selection**

The Township has been received a \$75,000 donation from Kroger Company of Michigan to fund the installation of a playground at Stanley Park. Staff identified a similar donation previously provided by Kroger within the Ingham County Parks system and worked to establish a partnership to benefit White Lake Township. **The donation provides an opportunity to add a family-oriented recreational amenity to Stanley Park and further expand opportunities for children and families utilizing the park, consistent with the proposed scale and vision identified in the Township Parks & Recreation Plan.**



To evaluate potential playground options, staff contacted three playground vendors and requested conceptual layouts and pricing for playground equipment that could be accommodated within, or reasonably near, the available funding level. The resulting proposals include a variety of playground styles ranging from traditional play structures to climbing-oriented and adventure-focused designs.

The purpose of this memo is to obtain feedback and direction from the Parks & Recreation Committee regarding the preferred playground concept prior to design refinement and preparation of a recommendation to the Township Board.

Staff conducted an informal review of the submitted concepts utilizing factors such as play value, age-range accommodation, visual character, anticipated user appeal, and overall compatibility with Stanley Park's character and intended function. While each proposal offers unique strengths and would provide quality recreational amenities, staff generally found the **Playcraft R502118BA** concept to provide the strongest overall balance of play opportunities, visual appeal, user capacity, future expansion

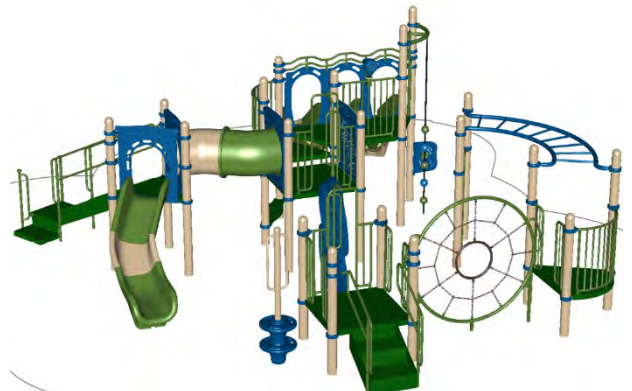

potential, and compatibility with the available funding levels. Staff found the proposal offered a strong mix of climbing, sliding, and social play opportunities while maintaining flexibility for future additions such as swings or other play features

At this time, staff is seeking Committee input regarding:

1. Which playground concept is preferred.
2. Whether the Committee favors a traditional play structure or a more climbing/adventure-oriented design.
3. Whether amenities such as swings should be included in the initial installation or considered as a future phase of park improvements.
4. Any additional features or considerations the Committee would like staff to explore prior to making a recommendation to the Township Board.

The attached playground concepts and pricing information are provided for the Committee's review and discussion.

While the Stanley Park Conceptual Master Plan identified a playground within an approximately 60-foot diameter activity node, the final park improvements differ somewhat from the original conceptual layout. Staff will work with park consultants for the optimum location.

Thank you.

David Waligora, AICP
Senior Planner
White Lake Township

Item B.

LANDSCAPE PLAN NOTES & LEGENDS

SEE LANDSCAPE PLAN NOTES AND LEGENDS CAN BE FOUND ON L1.0

MATCH LINE L1.1



B R O
Beckett & Raeder

Landscape Architecture
Planning, Engineering &
Environmental Services

Beckett & Raeder, Inc.
120 West Hillside, Suite 103
Ann Arbor, MI 48103
734.963.2622 ph
734.963.6700 fx

Seal

White Lake Twp.
Stanley Park
Phase 1 Implementation

White Lake Township, MI

Date	Issued For
10.14.2022	GRANT DESIGN DEVELOPMENT
1.8.2023	DESIGN DEVELOPMENT

Drawn: MK, LDC
Checked: LIG, SR
Approved: BR

2022/2024

L1.2 LANDSCAPE PLAN

White Lake Township
 Stanley Park Conceptual Master Plan
 Draft January 2021

Beckett&Raeder



R502118BA
SITE PLAN

ADA ACCESSIBILITY GUIDELINES - ADAAG CONFORMANCE

ELEVATED	ACCESSIBLE	RAMP ACCESSIBLE	GROUND	TYPES
9	5/5	0/0	3/3	5/3

R5 *Item B.*
5-12

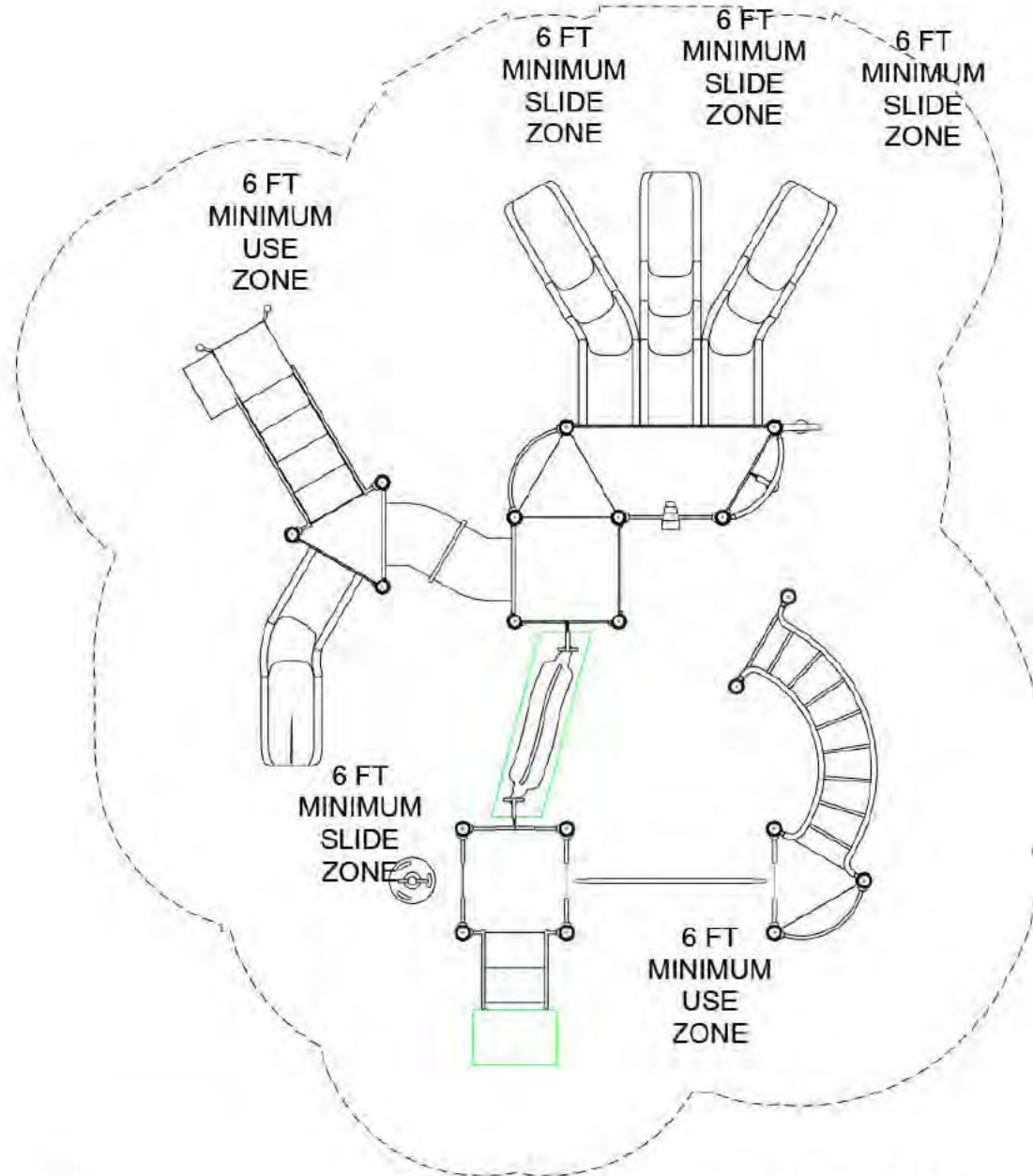

GENERAL NOTES

This Preliminary Site Plan is based on measurements that were provided in the initial planning phase. All dimensions must be verified prior to the submission of a purchase order. Playcraft Systems will not be held responsible for any discrepancies between actual dimensions and dimensions submitted in the planning phase.

The Minimum Use Zone for a play structure is based on the product design at the time of proposal. Components and structure designs may be subject to change which may affect dimensions. Therefore, before preparing the site, we strongly recommend obtaining final drawings from the factory (available after the order is placed and included in the Assembly Manual).

WARNING: Accessible safety surfacing material is required beneath and around this equipment that has a critical height value (Fall Height) appropriate for the highest accessible part of this equipment. Refer to the CPSC'S Handbook For Public Playground Safety, Section 4: Surfacing.

PROJECT # R502118BA
DATE 3/6/2026

Play Environments Design, LLC
MIN. USE ZONE 38' x 43' (11.301m x 12.868m)

PLAYCRAFT
SYSTEMS
A PLAYCORE Company

10

R502118BA
SW VIEW

R5
Item B.
5-12



STRUCTURE # R502118BA
PROJECT # R502118BA
DATE 3/6/2026

R502118BA
NE VIEW

R5
Item B.
5-12

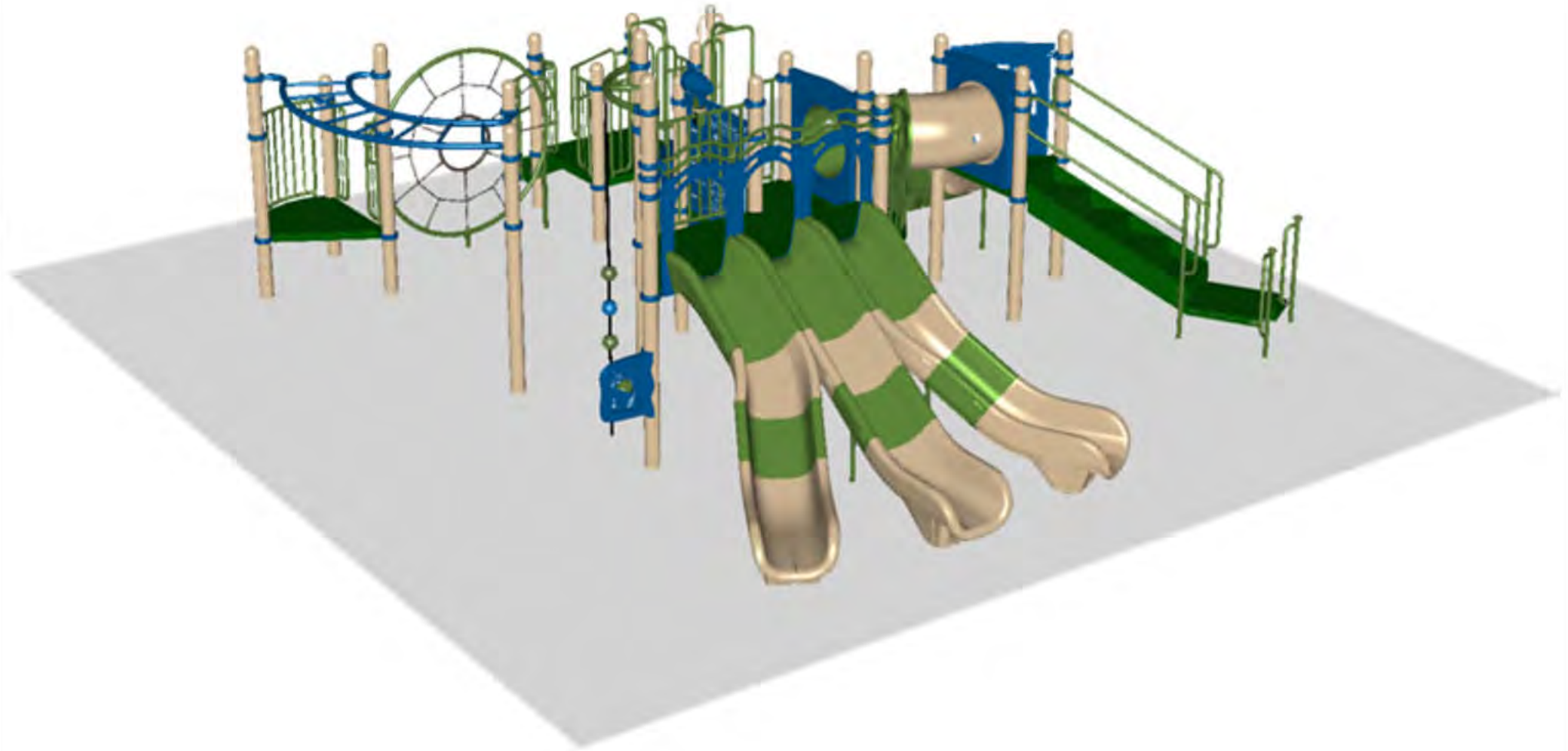

STRUCTURE # R502118BA
PROJECT # R502118BA
DATE 3/6/2026

R502118BA

Project # R502118BA

Date 3/6/2026

Item / Part Number	Description	Qty
[R502118BA]		
HS-1004-R	Collars	61
GF-7002	Dome Cap, R5	19
S-1009-R5-09ft	Post, 09ft R5	5
S-1011-R5-11ft	Post, 11ft R5	9
S-1012-R5-12ft	Post, 12ft R5	3
S-1014-R5-14ft	Post, 14ft R5	2
S-1101-R5	Square Deck	2
S-1102-R5	Tri-Deck	3
S-1106-R5	Hex Deck, Half (4 Post)	1
S-1109-R5	Balcony Deck	2
S-1201-2R5	Easy Access Stairs, 24in	1
S-1209-36-R5	Transfer Station, 48in-R	1
S-1233-2-HW	Climber, Disc 18-24in (w/ HW)	1
S-1249-DDV4R5	Geo-Wave Link 24in (Vert., Incl. DTD, 48-24)	1
S-1298-5R5	Climber, Cord 60in	1
S-1301-1830-S-R5	Wall w/ Telescope	1
S-1309-2-R5	Half Walls (Pair) R5	1
S-1310-R5	Transition Wall	1
S-1316-R5	Twister Entry Panel	1
S-1402-R5	End Access Ladder (2-Rung)	1
S-1429-R5	Traverse, Horizontal Ladder (90 deg)	1
S-1500-2S575R5	Crawl Tube, S-Shaped 57.495 (2-Sect., R)	1
S-1517-R5	Link, Web 24in	1
S-1655-4R5	Reach Panel, 48in	1
S-1661-R5	Panel Pal, Bell	1
S-1710-3-5R5-LS4R	Slide, Triple Twister 60in (L-S-R)	1
S-1710-4-L	Slide, Twister 48in (L)	1
S-1962-R5	Playseat	1

Stanley Park-2
NE VIEW

R35 Item B.
5-12



STRUCTURE # R35D63C6A
PROJECT # R35D63C6A
DATE 3/6/2026

Stanley Park-2
SW VIEW

Item B.
5-12

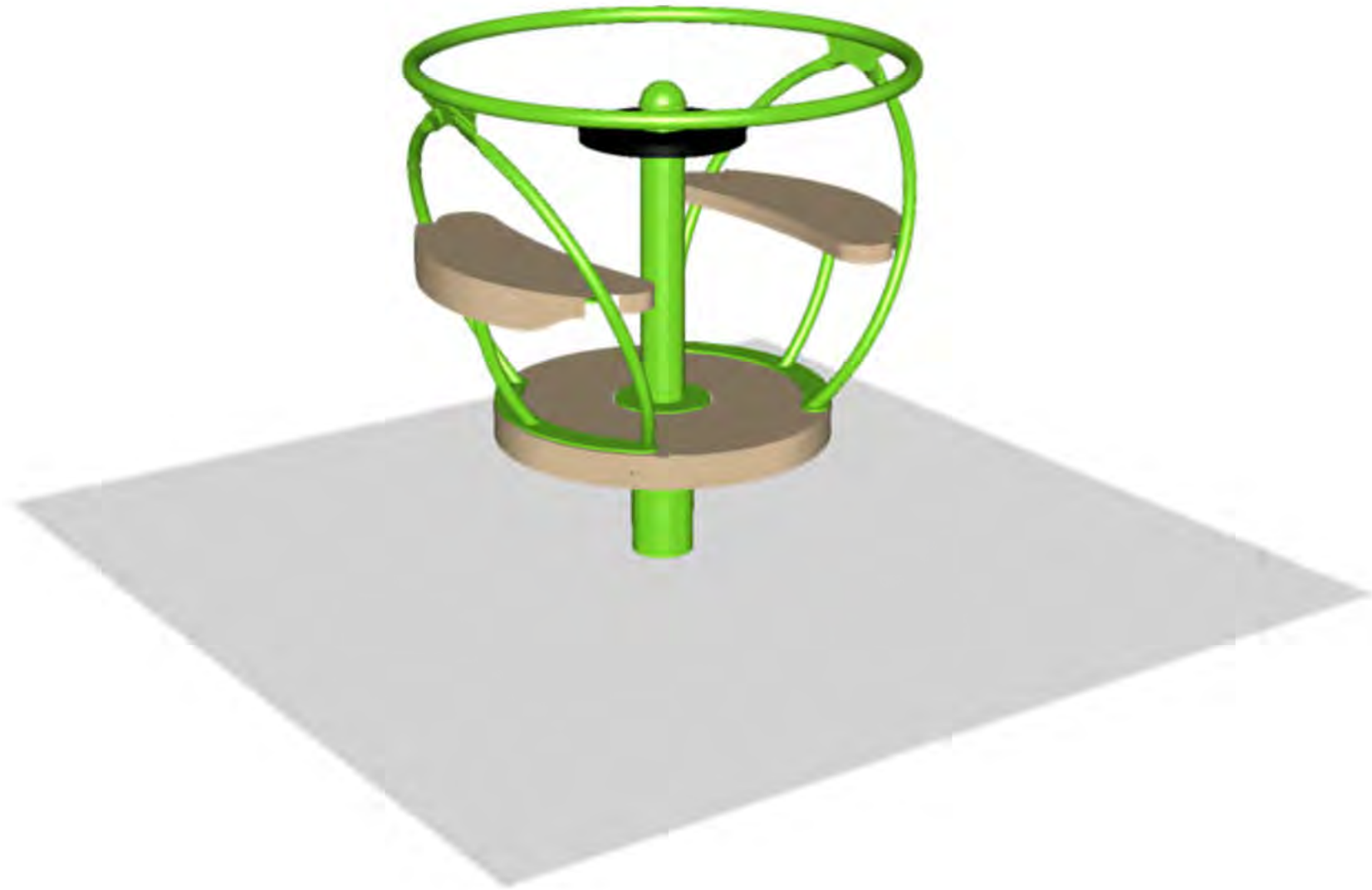

STRUCTURE # 2
PROJECT # R35D63C6A
DATE 3/6/2026

Stanley Park-2
SW VIEW

Item B.
5-12

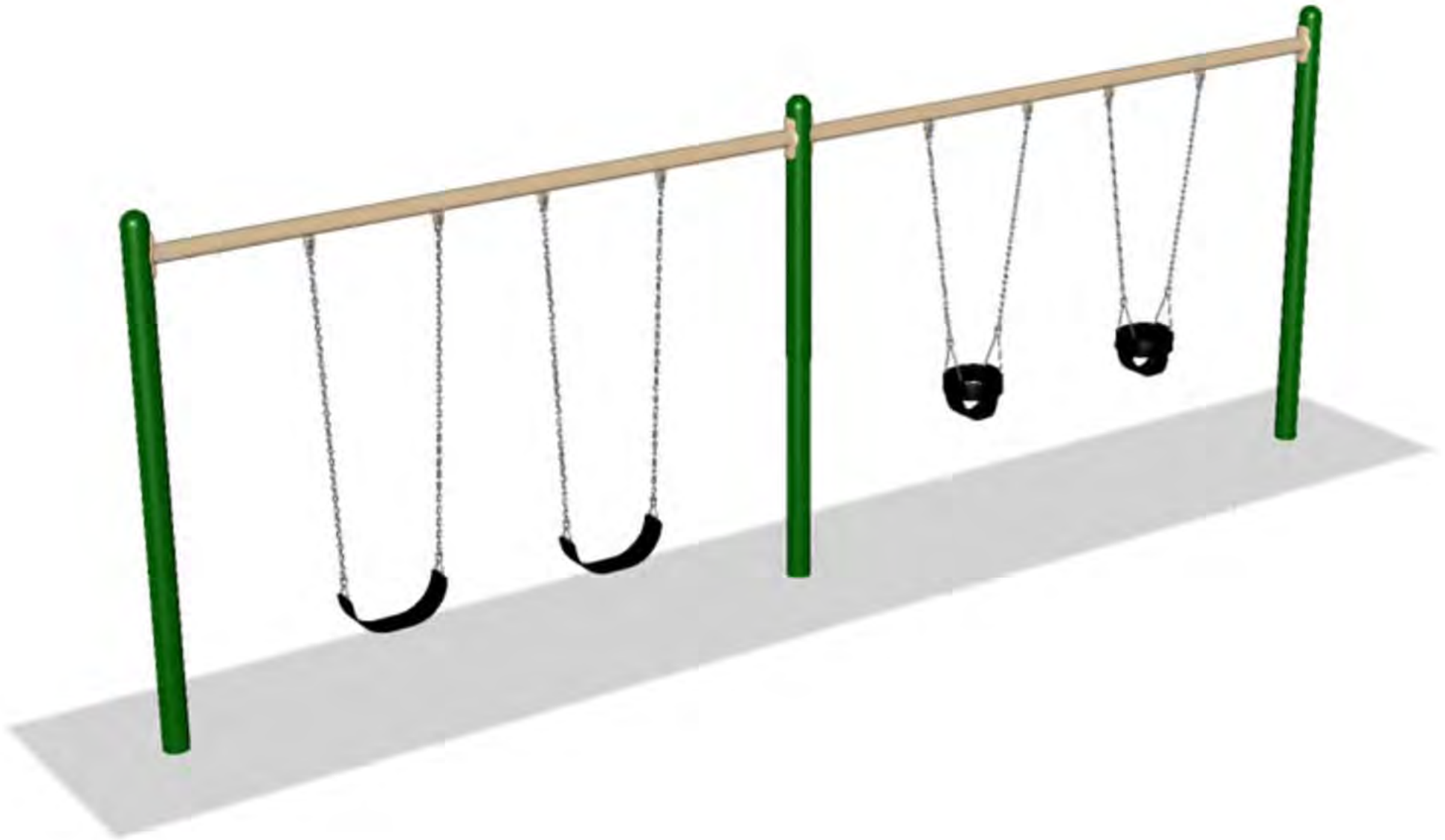

STRUCTURE # 4
PROJECT # R35D63C6A
DATE 3/6/2026

Stanley Park-2

Project # R35D63C6A

Date 3/6/2026

Item / Part Number	Description	Qty
[R35D63C6A]		
HS-1004-R35	Collars	62
GG-8135	Dome Cap, R3.5	7
S-1010-R35-10ft	Post, 10ft R3.5	1
S-1011-R35-11ft	Post, 11ft R3.5	5
S-1012-R35-12ft	Post, 12ft R3.5	1
S-1014-R35-14ft	Post, 14ft R3.5	8
S-1015-R35-15ft	Post, 15ft R3.5	4
S-1101-R35	Square Deck	4
S-1105-R35	Half Deck	4
S-1209-36-R35	Transfer Station, 48in-L	1
S-1213-4R35	Climber, Firepole 42-48in	1
S-1221-4	Climber, Chain Net 42-48in	1
S-1223-4R35	Climber, Spiral 42-48in	1
S-1275-5R35	Climber, Double Deep Rung Arch 54-60in	1
S-1301-R35	Poly Wall (Standard)	3
S-1304-R35	Single Slide SitDown Wall	1
S-1309-2-R35	Half Walls (Pair) R35	2
S-1403-R35	End Access Ladder (3-Rung)	1
S-1407-R35	Traverse, Horizontal Snake Ladder	1
S-1506-R-84R35	Bridge, Suspension w/ Rails	1
S-1602-R35	Bubble Panel	1
S-1607-R35	Maze Panel	1
S-1634-R35	Labyrinth Panel	1
S-1704-5	Slide, Wave 60in (Single)	1
S-1802-R35	Roof, Square Pyramid (Ribbed)	3
S-1918-4	Climber, Banister 42-48in	1
S-1930-R35	Chinning Bar	1
[spinner]		
A2-2479	PC 2479 Mini-Go-Round	1
[Swings]		
A2-2181	PC 2181 8ft Single Post Swing Bay (2 Seat)	1
A2-2181-AB	PC 2181 8ft Single Post Swing Bay (2 Seat) AB	1
A2-311010	Full Bucket Seat	2
A2-313010	Belt Seat	2

Stanley Park-3

SITE PLAN 3D

ADA ACCESSIBILITY GUIDELINES - ADAAG CONFORMANCE

ELEVATED	ACCESSIBLE	RAMP ACCESSIBLE	GROUND	TYPES
8	7/4	0/0	5/3	2/3

R35

Item B.

5-12

GENERAL NOTES

This Preliminary Site Plan is based on measurements that were provided in the initial planning phase. All dimensions must be verified prior to the submission of a purchase order. Playcraft Systems will not be held responsible for any discrepancies between actual dimensions and dimensions submitted in the planning phase.

The Minimum Use Zone for a play structure is based on the product design at the time of proposal. Components and structure designs may be subject to change which may affect dimensions. Therefore, before preparing the site, we strongly recommend obtaining final drawings from the factory (available after the order is placed and included in the Assembly Manual).

WARNING: Accessible safety surfacing material is required beneath and around this equipment that has a critical height value (Fall Height) appropriate for the highest accessible part of this equipment. Refer to the CPSC'S Handbook For Public Playground Safety, Section 4: Surfacing.



PROJECT # R3570C1EA
DATE 3/6/2026

Play Environments Design, LLC
MIN. USE ZONE 73' x 40' (22.21m x 12.133m)

Stanley Park-3
SW VIEW

R35 *Item B.*
5-12



STRUCTURE # R3570C1EA
PROJECT # R3570C1EA
DATE 3/6/2026

Stanley Park-3
SE VIEW

R35 Item B.
5-12



STRUCTURE # R3570C1EA
PROJECT # R3570C1EA
DATE 3/6/2026

Stanley Park-3

Project # R3570C1EA

Date 3/6/2026

Item / Part Number	Description	Qty
[R3570C1EA]		
HS-1004-R35	Collars	43
GG-8135	Dome Cap, R3.5	6
S-1011-R35-11ft	Post, 11ft R3.5	2
S-1012-R35-12ft	Post, 12ft R3.5	2
S-1013-R35-13ft	Post, 13ft R3.5	2
S-1016-R35-16ft	Post, 16ft R3.5	8
S-1101-R35	Square Deck	3
S-1102-R35	Tri-Deck	2
S-1206-24R35	ADA Stairs, 24in Rise w/ Walls	1
S-1209-36-R35	Transfer Station, 48in-R	1
S-1210-72	Climber, Vertical Ladder 66-72in	1
S-1218-6	Climber, Arch 66-72in	1
S-1233-6-HW	Climber, Disc 66-72in (w/ HW)	1
S-1235-4R35	Climber, Ladder 42-48in	1
S-1281-L-6R35	Climber, Arch Twist 72in (Left)	1
S-1304-R35	Single Slide SitDown Wall	2
S-1309-2-R35	Half Walls (Pair) R35	3
S-1314-R35L	Access Wall (Left)	1
S-1316-R35	Twister Entry Panel	1
S-1509-84TR35	Bridge, Burma w/ Traverse (84in)	1
S-1604-R35G	Chime Panel	1
S-1704-6	Slide, Wave 72in (Single)	2
S-1706-S6R-R35	Slide, Twister Spiral 72 (R)	1
S-1710-4-L	Slide, Twister 48in (L)	1
S-1802-R35	Roof, Square Pyramid (Ribbed)	2
S-1962-R35	Playseat (Double Post)	1
[Swings]		
A2-131410	Inclusive Seat	1
A2-2181	PC 2181 8ft Single Post Swing Bay (2 Seat)	1
A2-2181-AB	PC 2181 8ft Single Post Swing Bay (2 Seat) AB	1
A2-311010	Full Bucket Seat	1
A2-313010	Belt Seat	2



ADA ACCESSIBLE PATH TO SITE IS REQUIRED, PER 2010 ADA STANDARDS (SECTION 206)

MAINTENANCE OF ASTM F1951 COMPLIANT LOOSE FILL SURFACING IS THE RESPONSIBILITY OF THE SITE OWNER TO ENSURE ADA REQUIREMENTS FOR PATH OF TRAVEL.

#	Product Number	Product Name	M.F.H.	Count
A	CRF302501-CUSTOM_2046546	Custom Small Spacenet	7'4"	1
B	KSW934-CUSTOM_20389245	Swings: 2 Basic, 1 ADA, 1 Infant	7'11"	1

 EWF AREA: 3693 SF
PERIMETER: 250'-5"

STANLEY PARK
Option 1
10785 Elizabeth Lake Rd
White Lake, MI 48386
Site Plan - 5-12

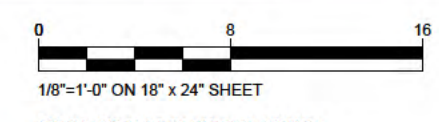

MANUFACTURER'S SHOP DRAWING:
FOR USE BY CONTRACTOR, ENGINEER, OR DESIGN PROFESSIONAL OF RECORD. SEE SIGNED SALES PROPOSAL FOR COMPLETE SCOPE TO BE PROVIDED BY KOMPAN OR REPRESENTING AGENCY. CONFIRM FINAL PLAN AND SCOPE WITH KOMPAN SALES REP OR PROJECT MANAGER PRIOR TO USE FOR REVIEW, PERMITTING, OR CONSTRUCTION.
TO BE READ CONTINGENTLY WITH KOMPAN'S STANDARDS FOR SITE PREPARATION, MATERIALS AND INSTALLATION PROCESSES, PROVIDED AFTER EQUIPMENT PURCHASE. A COMPLIANT PLAYGROUND TO KOMPAN'S STANDARDS MUST SATISFY ALL REQUIREMENTS IN THE CODE OF CONDUCT.
SLABS BY OTHERS UNLESS OTHERWISE NOTED, FOR SURFACE MOUNT OPTIONS, THE CONCRETE REQUIREMENTS MAY BE UP TO 5/8\"/>

SALES REPRESENTATIVE			SHEET	
Ashley Palushaj			K1.0-1	
REVIEW BY	DRAWN BY	DATE	REVISION NOTES	
DESIGN	MeiEwa	03/26/26	-	
REV. NO.	REV. BY	REV. DATE	-	

LAYOUT IS IN ACCORDANCE WITH ASTM F1487



ADA ACCESSIBLE PATH TO SITE IS REQUIRED, PER 2010 ADA STANDARDS (SECTION 206)

MAINTENANCE OF ASTM F1951 COMPLIANT LOOSE FILL SURFACING IS THE RESPONSIBILITY OF THE SITE OWNER TO ENSURE ADA REQUIREMENTS FOR PATH OF TRAVEL.

#	Product Number	Product Name	M.F.H.	Count
A	PCE21934-CUSTOM_20343842	Lhotse with Roof	4'10"	1
B	M12871-xoP	Daisy	2'0"	1
C	KSW924-CUSTOM_20401839	Swings: 2 Basic, 1 Infant, 1 ADA	7'11"	1

EWf AREA: 3170 SF

PERIMETER: 229'-5"

STANLEY PARK Option 2

10785 Elizabeth Lake Rd
White Lake, MI 48386
Site Plan - 2-5 & 5-12

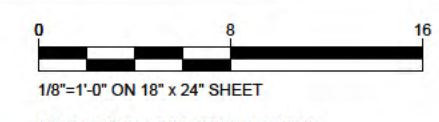

MANUFACTURER'S SHOP DRAWING:
FOR USE BY CONTRACTOR, ENGINEER, OR DESIGN PROFESSIONAL OF RECORD. SEE SIGNED SALES PROPOSAL FOR COMPLETE SCOPE TO BE PROVIDED BY KOMPAN OR REPRESENTING AGENCY. CONFIRM FINAL PLAN AND SCOPE WITH KOMPAN SALES REP OR PROJECT MANAGER PRIOR TO USE FOR REVIEW, PERMITTING, OR CONSTRUCTION.
TO BE READ CONTINGENTLY WITH KOMPAN'S STANDARDS FOR SITE PREPARATION, MATERIALS AND INSTALLATION PROCESSES, PROVIDED AFTER EQUIPMENT PURCHASE A COMPLIANT PLAYGROUND TO KOMPAN'S STANDARDS MUST SATISFY ALL REQUIREMENTS IN THE CODE OF CONDUCT.
SLABS BY OTHERS UNLESS OTHERWISE NOTED, FOR SURFACE MOUNT OPTIONS, THE CONCRETE REQUIREMENTS MAY BE UP TO 5/8\"/>

SALES REPRESENTATIVE			SHEET	
Ashley Palushaj			K1.0-2	
REVIEW BY	DRAWN BY	DATE	REVISION NOTES	
DESIGN	MeiEwa	03/26/26		
REV. NO.	REV. BY	REV. DATE		
-	-	-		

LAYOUT IS IN ACCORDANCE WITH ASTM F1487

DIMENSIONS OF PLAY AREA, SIZE AND ORIENTATION, LOCATIONS OF ALL EXISTING UTILITIES, EQUIPMENT AND SITE FURNISHINGS TO BE FIELD VERIFIED PRIOR TO CONSTRUCTION.
PREPARED AND PRINTED IN USA BY KOMPAN © 2026 KOMPAN, INC. AUSTIN, TX, USA 800-426-9788

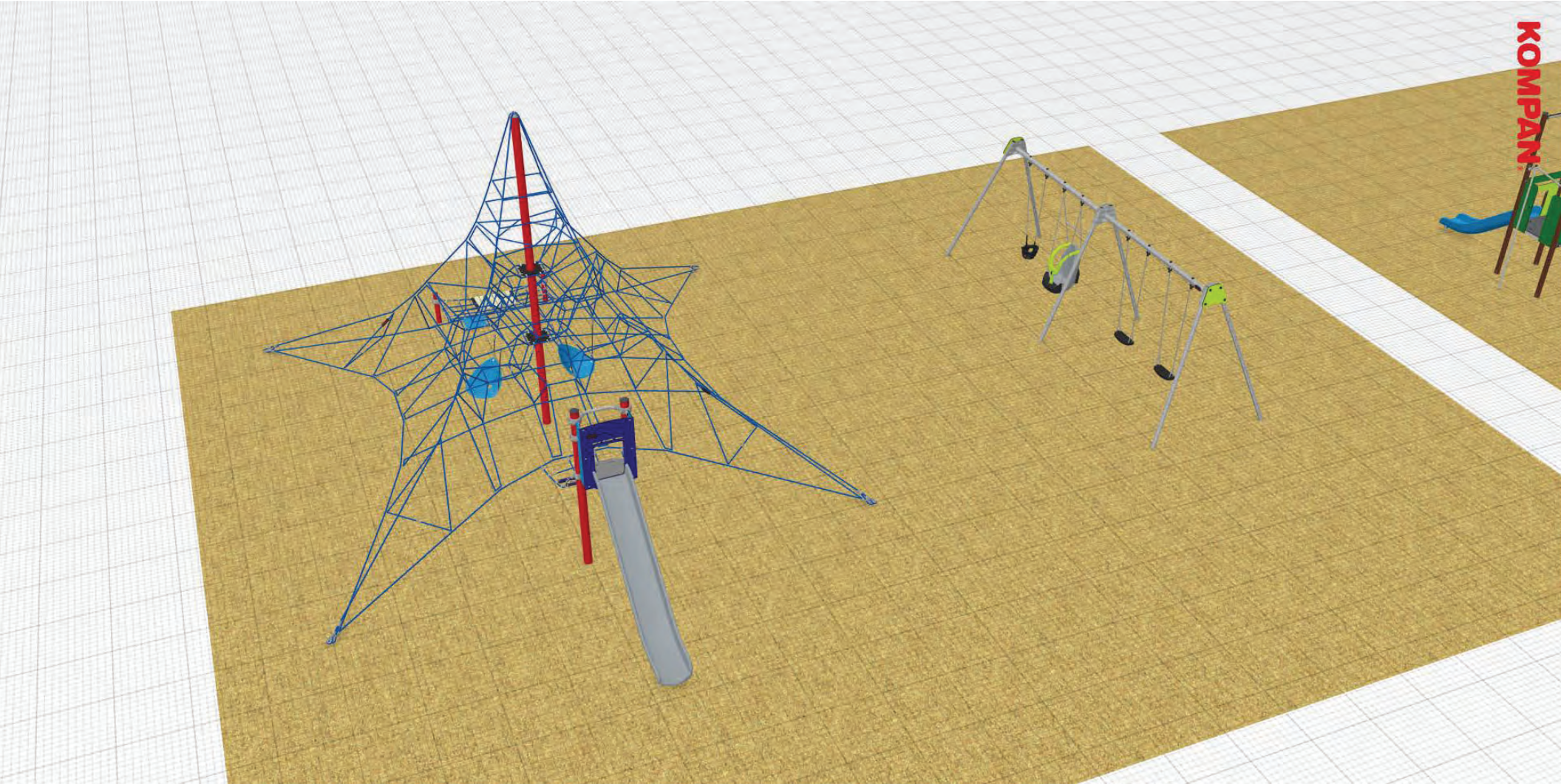

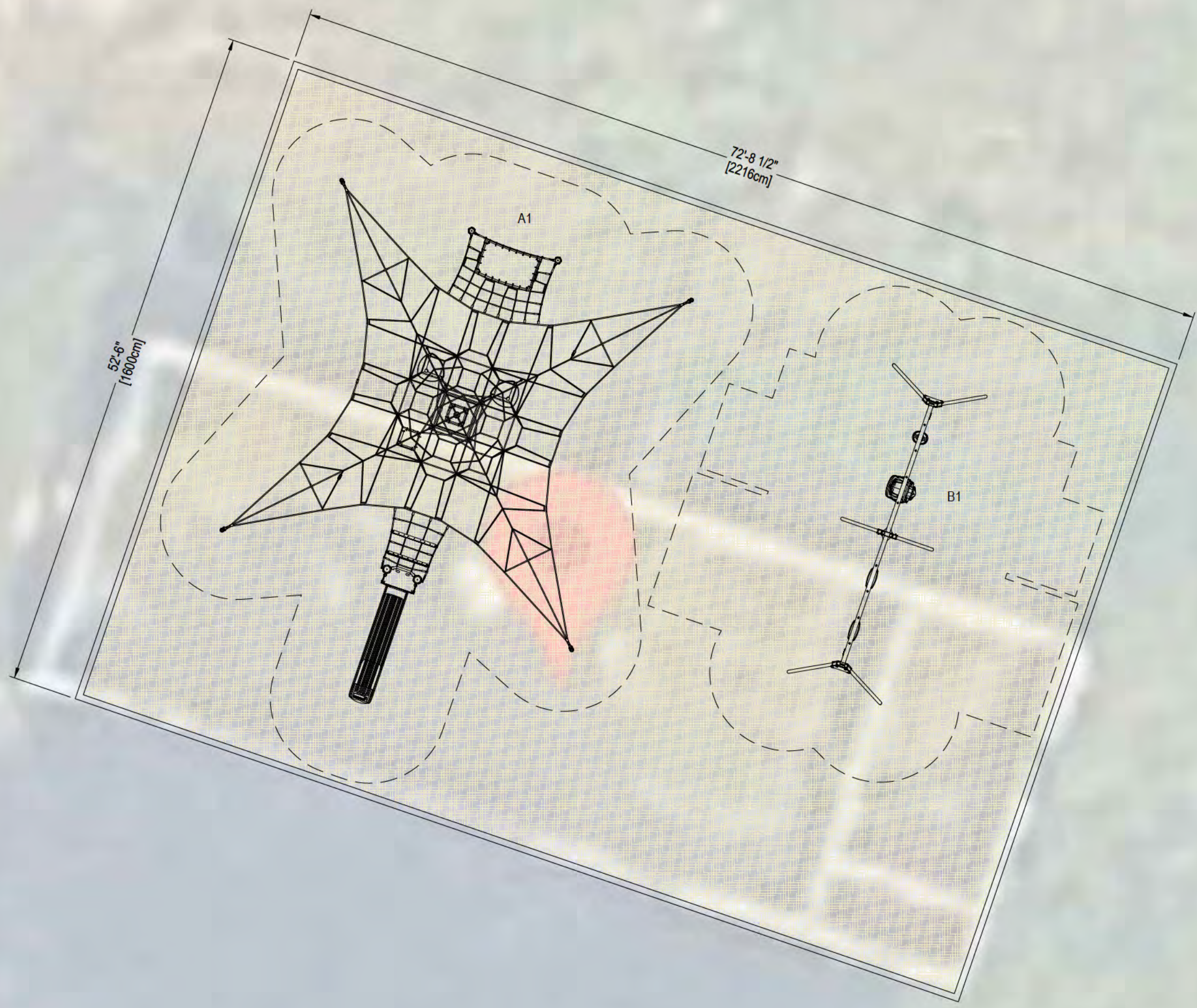

ADA ACCESSIBLE PATH TO SITE IS REQUIRED, PER 2010 ADA STANDARDS (SECTION 206)

MAINTENANCE OF ASTM F1951 COMPLIANT LOOSE FILL SURFACING IS THE RESPONSIBILITY OF THE SITE OWNER TO ENSURE ADA REQUIREMENTS FOR PATH OF TRAVEL.

#	Product Number	Product Name	M.F.H.	Count
A	CRF302501-CUSTOM_2046546	Custom Small Spacenet	7'4"	1
B	KSW934-CUSTOM_20389245	Swings: 2 Basic, 1 ADA, 1 Infant	7'11"	1

EWF AREA: 3693 SF

PERIMETER: 250'-5"

STANLEY PARK
Option 1
 10785 Elizabeth Lake Rd
 White Lake, MI 48386
 Site Plan - 5-12

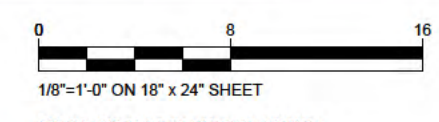

MANUFACTURER'S SHOP DRAWING:
 FOR USE BY CONTRACTOR, ENGINEER, OR DESIGN PROFESSIONAL OF RECORD. SEE SIGNED SALES PROPOSAL FOR COMPLETE SCOPE TO BE PROVIDED BY KOMPAN OR REPRESENTING AGENCY. CONFIRM FINAL PLAN AND SCOPE WITH KOMPAN SALES REP OR PROJECT MANAGER PRIOR TO USE FOR REVIEW, PERMITTING, OR CONSTRUCTION.
 TO BE READ CONTINGENTLY WITH KOMPAN'S STANDARDS FOR SITE PREPARATION, MATERIALS AND INSTALLATION PROCESSES, PROVIDED AFTER EQUIPMENT PURCHASE. A COMPLIANT PLAYGROUND TO KOMPAN'S STANDARDS MUST SATISFY ALL REQUIREMENTS IN THE CODE OF CONDUCT.
 SLABS BY OTHERS UNLESS OTHERWISE NOTED. FOR SURFACE MOUNT OPTIONS, THE CONCRETE REQUIREMENTS MAY BE UP TO 5/8\"/>

SALES REPRESENTATIVE			SHEET	
Ashley Palushaj			K1.0-1	
REVIEW BY	DRAWN BY	DATE	REVISION NOTES	
DESIGN	MeiEwa	03/26/26	-	
REV. NO.	REV. BY	REV. DATE	-	

LAYOUT IS IN ACCORDANCE WITH ASTM F1487

DIMENSIONS OF PLAY AREA, SIZE AND ORIENTATION, LOCATIONS OF ALL EXISTING UTILITIES, EQUIPMENT AND SITE FURNISHINGS TO BE FIELD VERIFIED PRIOR TO CONSTRUCTION.
 PREPARED AND PRINTED IN USA BY KOMPAN © 2026 KOMPAN, INC. AUSTIN, TX, USA 800-426-9788



ADA ACCESSIBLE PATH TO SITE IS REQUIRED, PER 2010 ADA STANDARDS (SECTION 206)

MAINTENANCE OF ASTM F1951 COMPLIANT LOOSE FILL SURFACING IS THE RESPONSIBILITY OF THE SITE OWNER TO ENSURE ADA REQUIREMENTS FOR PATH OF TRAVEL.

#	Product Number	Product Name	M.F.H.	Count
A	PCE21934-CUSTOM_20343842	Lhotse with Roof	4'10"	1
B	M12871-xoP	Daisy	2'0"	1
C	KSW924-CUSTOM_20401839	Swings: 2 Basic, 1 Infant, 1 ADA	7'11"	1

EWf AREA: 3170 SF

PERIMETER: 229'-5"

STANLEY PARK Option 2

10785 Elizabeth Lake Rd
White Lake, MI 48386
Site Plan - 2-5 & 5-12

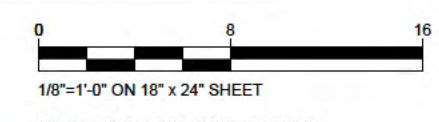

MANUFACTURER'S SHOP DRAWING:
FOR USE BY CONTRACTOR, ENGINEER, OR DESIGN PROFESSIONAL OF RECORD. SEE SIGNED SALES PROPOSAL FOR COMPLETE SCOPE TO BE PROVIDED BY KOMPAN OR REPRESENTING AGENCY. CONFIRM FINAL PLAN AND SCOPE WITH KOMPAN SALES REP OR PROJECT MANAGER PRIOR TO USE FOR REVIEW, PERMITTING, OR CONSTRUCTION.
TO BE READ CONTINGENTLY WITH KOMPAN'S STANDARDS FOR SITE PREPARATION, MATERIALS AND INSTALLATION PROCESSES, PROVIDED AFTER EQUIPMENT PURCHASE A COMPLIANT PLAYGROUND TO KOMPAN'S STANDARDS MUST SATISFY ALL REQUIREMENTS IN THE CODE OF CONDUCT.
SLABS BY OTHERS UNLESS OTHERWISE NOTED, FOR SURFACE MOUNT OPTIONS, THE CONCRETE REQUIREMENTS MAY BE UP TO 5/8\"/>

DIMENSIONS OF PLAY AREA, SIZE AND ORIENTATION, LOCATIONS OF ALL EXISTING UTILITIES, EQUIPMENT AND SITE FURNISHINGS TO BE FIELD VERIFIED PRIOR TO CONSTRUCTION.
PREPARED AND PRINTED IN USA BY KOMPAN © 2026 KOMPAN, INC. AUSTIN, TX, USA 800-426-9788

SALES REPRESENTATIVE			SHEET	
Ashley Palushaj			K1.0-2	
REVIEW BY	DRAWN BY	DATE		
DESIGN	MeiEwa	03/26/26		
REV. NO.	REV. BY	REV. DATE	REVISION NOTES	
-	-	-		

LAYOUT IS IN ACCORDANCE WITH ASTM F1487

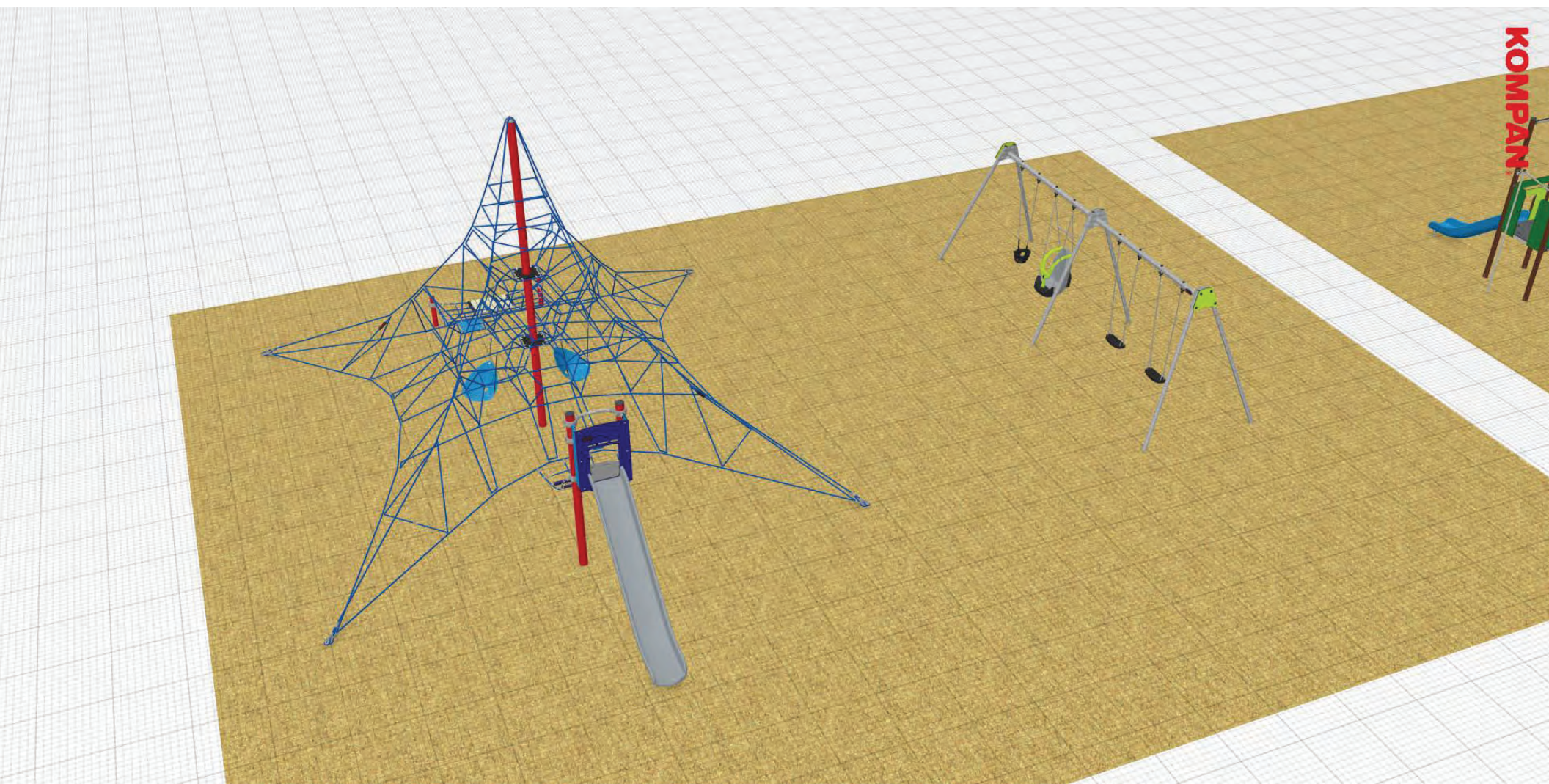



KOMPAN

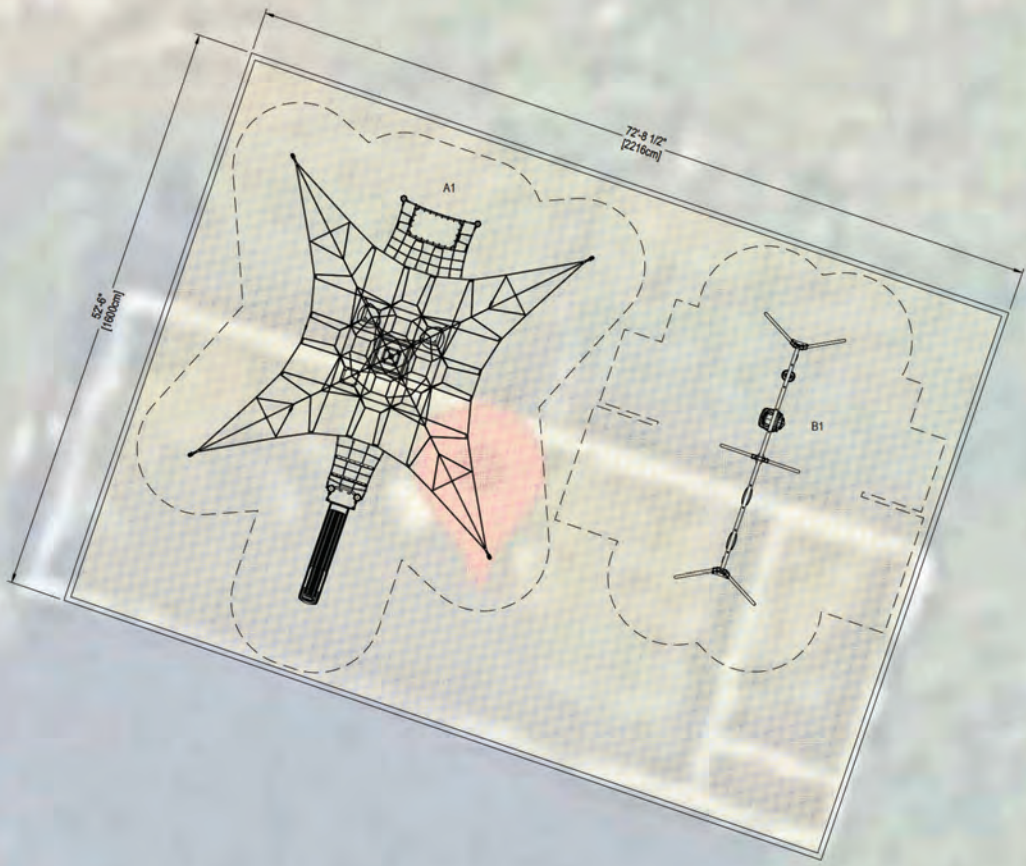

ADA ACCESSIBLE PATH TO SITE IS REQUIRED, PER 2010 ADA STANDARDS (SECTION 206)

MAINTENANCE OF ASTM F1951 COMPLIANT LOOSE FILL SURFACING IS THE RESPONSIBILITY OF THE SITE OWNER TO ENSURE ADA REQUIREMENTS FOR PATH OF TRAVEL.

#	Product Number	Product Name	MFN	Count
A	KOMPAN-CUSTOM_246546	Custom Small Spacenet	7'x	1
B	KOMPAN-CUSTOM_263645	Swings 2 Bases, 1 ADA, 1 Infant	7'1\"/>	

EWf AREA: 3693 SF
PERIMETER: 250'-5"

STANLEY PARK
Option 1
10785 Elizabeth Lake Rd
White Lake, MI 48386
Site Plan - 5-12



MANUFACTURER'S SHOP DRAWING:
FOR USE BY CONTRACTOR, ENGINEER, OR DESIGN PROFESSIONAL. OF RECORD SEE BIDDING DOCUMENTS FOR COMPLETE SCOPE TO BE PROVIDED BY CONTRACTOR REGARDING ALL NECESSARY CONSTRUCTION, PLUMBING, SCOUR, AND DRAINAGE DRAINAGE, PERMITS, AND INSURANCE REQUIREMENTS FOR REVIEW, PERMITTING, OR CONSTRUCTION.
TO BE READ CONJUNCTIVELY WITH COMPANY STANDARDS FOR SITE PREPARATION, MATERIALS, AND INSTALLATION PROCESSES, PROVIDED AFTER EQUIPMENT PURCHASE. A COMPLETE PLAYGROUND OR KIDSPACE STANDARDS PAGES SATISFY ALL REQUIREMENTS BY THE CODE OF CONDUCT.
SLAB BY OTHERS (SEE DRAWINGS) NEEDS FOR SURFACE INDENT OPTIONS. THE CONCRETE REQUIREMENTS MAY BE UP TO 10% OF TOTAL PLAYGROUND SURFACE CONTACT SURFACE FOR SPECIAL PRODUCT REQUIREMENTS. ALL CONCRETE STRUCTURES SHOWN REQUIRE A 10% GRADE OF 2% INCREASE IN CONTACT SPECIFICATIONS FOR EACH KIDSPACE STRUCTURE MAY BE FOUND IN COMPANY STANDARDS.
DIMENSIONS OF PLAY AREA, SIZE AND ORIENTATION LOCATIONS OF ALL EXISTING UTILITIES, EQUIPMENT AND SITE FURNISHINGS TO BE FIELD VERIFIED PRIOR TO CONSTRUCTION.
PREPARED AND PRINTED IN USA BY KOMPAN © 2024 KOMPAN, INC. AUSTIN, TX USA 800-458-9788

SALES REPRESENTATIVE		SHEET	
Ashley Palumbo		K1.0-1	
REVIEW BY	DATE	REV BY	DATE
DESIGN	03/26/25	REV	
TRK		REV	
		REV	
LAYOUT IS IN ACCORDANCE WITH THIS			

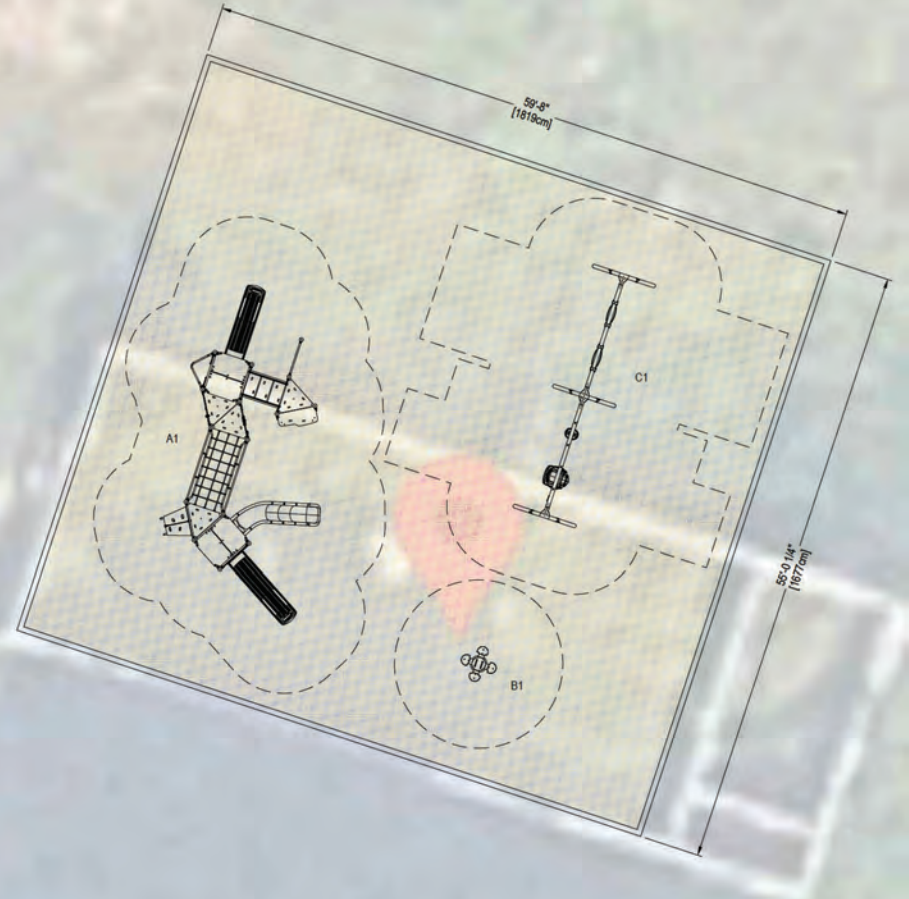

ADA ACCESSIBLE PATH TO SITE IS REQUIRED, PER 2010 ADA STANDARDS (SECTION 206)

MAINTENANCE OF ASTM F1951 COMPLIANT LOOSE FILL SURFACING IS THE RESPONSIBILITY OF THE SITE OWNER TO ENSURE ADA REQUIREMENTS FOR PATH OF TRAVEL.

#	Product Number	Product Name	MFX	Count
A	PC62754-CUSTOM_2063842	Slide with Roof	4'10"	1
B	M2371-up	Slide	2'0"	1
C	K36804-CUSTOM_2041829	Swings: 2 Basic, 1 Infant, 1 ADA	7'11"	1

EWf AREA: 3170 SF
PERIMETER: 229'-5"

STANLEY PARK
Option 2
10785 Elizabeth Lake Rd
White Lake, MI 48386
Site Plan - 2-5 & 5-12



MANUFACTURER'S SHOP DRAWING:
 REVIEW BY CONTRACTOR, ENGINEER, OR DESIGN PROFESSIONAL. OF RECORD. SEE BIDDING SHEETS FOR ALL CONTRACT SCOPE TO BE PROVIDED BY CONTRACTOR. REVISIONS AND COMMENTS TO BE PROVIDED BY CONTRACTOR. ALL DIMENSIONS SHALL BE PER PROJECT PERMITS. SEE CITY USE FOR REVIEW, PERMITS, OR CONSTRUCTION.
 TO BE READ CONJUNCTIVELY WITH COMPANY'S STANDARD PLAY SITE PREPARATION, MATERIALS AND INSTALLATION PROCESSES. PROVIDED AFTER EQUIPMENT PURCHASE & COMPLIANT PLAYGROUND OR KIDSPACE STANDARDS HAVE BEEN MET BY THE USER.
 SLAB BY OTHERS (SEE DRAWINGS NOTES FOR SURFACE INDENT OPTIONS). THE CONCRETE REQUIREMENTS MAY BE UP TO 10% OF 100 PSI STRENGTH COMPRESSIVE STRENGTH. CONTACT KOMPAN FOR SPECIAL PRODUCT REQUIREMENTS. ALL CONCRETE STRUCTURES SHOWN REQUIRE A 10% GRADE OF 20. REVISIONS TO CONTRACT SPECIFICATIONS FOR EACH KOMPAN STRUCTURE MAY BE FOUND IN: www.kompan.com/usa
 DIMENSIONS OF PLAY AREA, SIZE AND ORIENTATION, LOCATIONS OF ALL EXISTING UTILITIES, EQUIPMENT AND SITE FURNISHINGS TO BE FIELD VERIFIED PRIOR TO CONSTRUCTION.
 PREPARED AND PRINTED IN USA BY KOMPAN © 2024 KOMPAN, INC. AUSTRALIA, TX, USA 800-458-9788

SALES REPRESENTATIVE		SHEET	
Ashley Palusha		K1.0-2	
REVIEW BY	DATE	REV BY	DATE
DESIGN	03/26/25	REV	DATE
TRAC		REV	DATE
		REV	DATE

White Lake Township
David Waligora
7525 Highland Rd
White Lake, MI 48383



Sales Proposal

Quote No. SP166553-2
Customer No. 83782
Document Date 03/31/2026
Expiration Date 05/30/2026

Sales Representative [Redacted]
Email [Redacted]

Customer Ref. Option 1

Project Name US346774 Stanley Park

No.	Description	Qty Unit	Unit Price	Discount %	Net Price
<u>Equipment-Option 1</u>					
<u>CRP302501-CUSTOM</u>	Custom Small Spacenet 20466546	1 Pieces	47,570.00	15.00	40,434.50
					
<u>KSW934-CUSTOM</u>	Custom - Swing Frame , 4 Seat, 8 ft H, Steel 20389245	1 Pieces	7,220.00	15.00	6,137.00
					
FREIGHT	Freight	1 Pieces	4,988.08		4,988.08
INSTALL SPECIAL	Installation of KOMPAN Equipment <u>EW/FE</u>	1 Pieces	19,878.57		19,878.57
US-CUSTOM-SURFACING	Supply and Install of 3693 SF of EWF at 12" compacted (183 CY)	183 Cubic Yard	53.85		9,854.55
US-CUSTOM-SUBBASE	3693 SF of Filter Fabric	3,693 Sq. Feet	0.62		2,289.66



Sales Proposal

White Lake Township
David Waligora
7525 Highland Rd
White Lake, MI 48383

Quote No. SP166553-2
Customer No. 83782
Document Date 03/31/2026
Expiration Date 05/30/2026



Customer Ref. Option 1

Project Name US346774 Stanley Park

No.	Description	Qty	Unit	Unit Price	Discount %	Net Price
-----	-------------	-----	------	------------	------------	-----------

Notes

Please read attached General Assumptions and Exclusion document for information on Install/Sitework.

Excludes sitework, products, & services not listed.

Assumes site to be accessible & install ready.

Please allow 11-13 weeks for product delivery upon order placement.

Equipment is as per "Stanley Park Op 1" Site Plan version "K1.0-1" - dated 3/26/26

Description	Qty	Retail Price	Discount	Net Price
No. of Products	2			
Subtotal - Products		54,790.00	8,218.50	46,571.50
Subtotal - Surfacing		12,144.21		12,144.21
Subtotal - Installation		19,878.57		19,878.57
Subtotal - Freight		4,988.08		4,988.08
Total USD				83,582.36

Payment Terms 50% Prepayment , 50% Net 30 days

Installation Site Address

Stanley Park
10785 Elizabeth Lake Rd
White Lake, MI 48386



Sales Proposal

White Lake Township
David Waligora
7525 Highland Rd
White Lake, MI 48383

Quote No. SP166553-2
Customer No. 83782
Document Date 03/31/2026
Expiration Date 05/30/2026



Customer Ref. Option 1

Project Name US346774 Stanley Park

Note that the color and texture of products and surfacing made with recycled content are subjected by the differences from the used recycled raw materials. Therefore, minor differences in the appearance and texture can occur.
Applicable sales tax will be added unless a valid tax exemption certificate is provided. This amount is only an estimate of your tax liability. Your acceptance of this proposal constitutes a valid order request and includes acceptance of terms and conditions contained within this Master Agreement, which is hereby acknowledged.
Acceptance of this proposal from KOMPAN is acknowledged by issuance of an order confirmation by an authorized KOMPAN representative. Prices in this quotation are good until expiration date, shown in the top of this document. After that date, this proposal may be withdrawn. Prevailing Wage and Payment & Performance Bonds are not included unless stated in body of Sales Proposal. If Payment & Performance Bonds are needed, add 2.2% of the entire sales proposal.

This information required for order placement:

Accepted By (Please Print): _____

Accepted By (Title): _____

Accepted By (signature): _____

Date: _____

Date Equipment needed on site: _____

Bill To: _____

Ship To: _____

Address: _____

Address: _____

City, State, Zip: _____

City, State, Zip: _____

Contact: _____

Contact: _____

Contact Email: _____

Contact Email: _____

Contact Phone (Office): _____

Contact Phone (Office): _____

Contact Phone (Cell): _____

SALES TAX EXEMPTION CERTIFICATE #: _____

(PLEASE PROVIDE A COPY OF CERTIFICATE)

Sales Proposal



White Lake Township
 David Waligora
 7525 Highland Rd
 White Lake, MI 48383

Quote No. SP166555-1
 Customer No. 83782
 Document Date 03/31/2026
 Expiration Date 05/30/2026



Customer Ref. Option 2

Project Name US346774 Stanley Park

No.	Description	Qty Unit	Unit Price	Discount %	Net Price
<u>Equipment-Option 2</u>					
<u>PCE211934-CUSTOM</u>	Lhotse w/ Roof 20343842 	1 Pieces	39,314.00	15.00	33,416.90
<u>M12871-01P</u>	Daisy - Greenline In-ground 40cm Total CO ₂ Emission 432.9 LB (432.9 LB/Pieces) 	1 Pieces	1,450.00	15.00	1,232.50
<u>KSW924-CUSTOM</u>	CUSTOM - Swing Frame, 4 Seat, 8 ft H In-ground 90cm 20401839 	1 Pieces	8,200.00	15.00	6,970.00
FREIGHT	Freight	1 Pieces	2,715.51		2,715.51
INSTALL SPECIAL	Installation of KOMPAN Equipment <u>EWFF/FE</u>	1 Pieces	21,944.64		21,944.64
US-CUSTOM-SURFACING	Supply and Install of 3170 SF of EWF at 12" compacted (183 CY)	156 Cubic Yard	53.85		8,400.60



Sales Proposal

White Lake Township
 David Waligora
 7525 Highland Rd
 White Lake, MI 48383

Quote No. SP166555-1
 Customer No. 83782
 Document Date 03/31/2026
 Expiration Date 05/30/2026



Customer Ref. Option 2

Project Name US346774 Stanley Park

No.	Description	Qty Unit	Unit Price	Discount %	Net Price
US-CUSTOM-SUBBASE	3170 SF of Filter Fabric	3,170 Sq. Feet	0.62		1,965.40
	Notes				
	Please read attached General Assumptions and Exclusion document for information on Install/Sitework.				
	Excludes sitework, products, & services not listed.				
	Assumes site to be accessible & install ready.				
	Please allow 11-13 weeks for product delivery upon order placement.				
	Equipment is as per "Stanley Park Op 2" Site Plan version "K1.0-2" - dated 3/26/26				

Description	Qty	Retail Price	Discount	Net Price
No. of Products	3			
Subtotal - Products		48,964.00	7,344.60	41,619.40
Subtotal - Surfacing		10,366.00		10,366.00
Subtotal - Installation		21,944.64		21,944.64
Subtotal - Freight		2,715.51		2,715.51
Total USD				76,645.55

Payment Terms 50% Prepayment , 50% Net 30 days

Installation Site Address

Stanley Park
 10785 Elizabeth Lake Rd
 White Lake, MI 48386



Sales Proposal

White Lake Township
David Waligora
7525 Highland Rd
White Lake, MI 48383

Quote No. SP166555-1
Customer No. 83782
Document Date 03/31/2026
Expiration Date 05/30/2026



Customer Ref. Option 2

Project Name US346774 Stanley Park

Note that the color and texture of products and surfacing made with recycled content are subjected by the differences from the used recycled raw materials. Therefore, minor differences in the appearance and texture can occur.
Applicable sales tax will be added unless a valid tax exemption certificate is provided. This amount is only an estimate of your tax liability. Your acceptance of this proposal constitutes a valid order request and includes acceptance of terms and conditions contained within this Master Agreement, which is hereby acknowledged.
Acceptance of this proposal from KOMPAN is acknowledged by issuance of an order confirmation by an authorized KOMPAN representative. Prices in this quotation are good until expiration date, shown in the top of this document. After that date, this proposal may be withdrawn. Prevailing Wage and Payment & Performance Bonds are not included unless stated in body of Sales Proposal. If Payment & Performance Bonds are needed, add 2.2% of the entire sales proposal.

This information required for order placement:

Accepted By (Please Print): _____

Accepted By (Title): _____

Accepted By (signature): _____

Date: _____

Date Equipment needed on site: _____

Bill To: _____

Ship To: _____

Address: _____

Address: _____

City, State, Zip: _____

City, State, Zip: _____

Contact: _____

Contact: _____

Contact Email: _____

Contact Email: _____

Contact Phone (Office): _____

Contact Phone (Office): _____

Contact Phone (Cell): _____

SALES TAX EXEMPTION CERTIFICATE #: _____

(PLEASE PROVIDE A COPY OF CERTIFICATE)

Intellectual Property of GameTime, a PlayCore Company. The site shown in rendering is an interpretation and may not reflect exact site conditions.



Rendered in Custom Evening Elegance Palette

White Lake Township
Stanley Park



Intellectual property of GameTime, a PlayCore Company. The site shown in rendering is an interpretation and may not reflect exact site conditions.



Rendered in Custom Evening Elegance Palette

White Lake Township Stanley Park



Intellectual property of GameTime, a PlayCore Company. The site shown in rendering is an interpretation and may not reflect exact site conditions.



Rendered in Custom Evening Elegance Palette



White Lake Township
Stanley Park



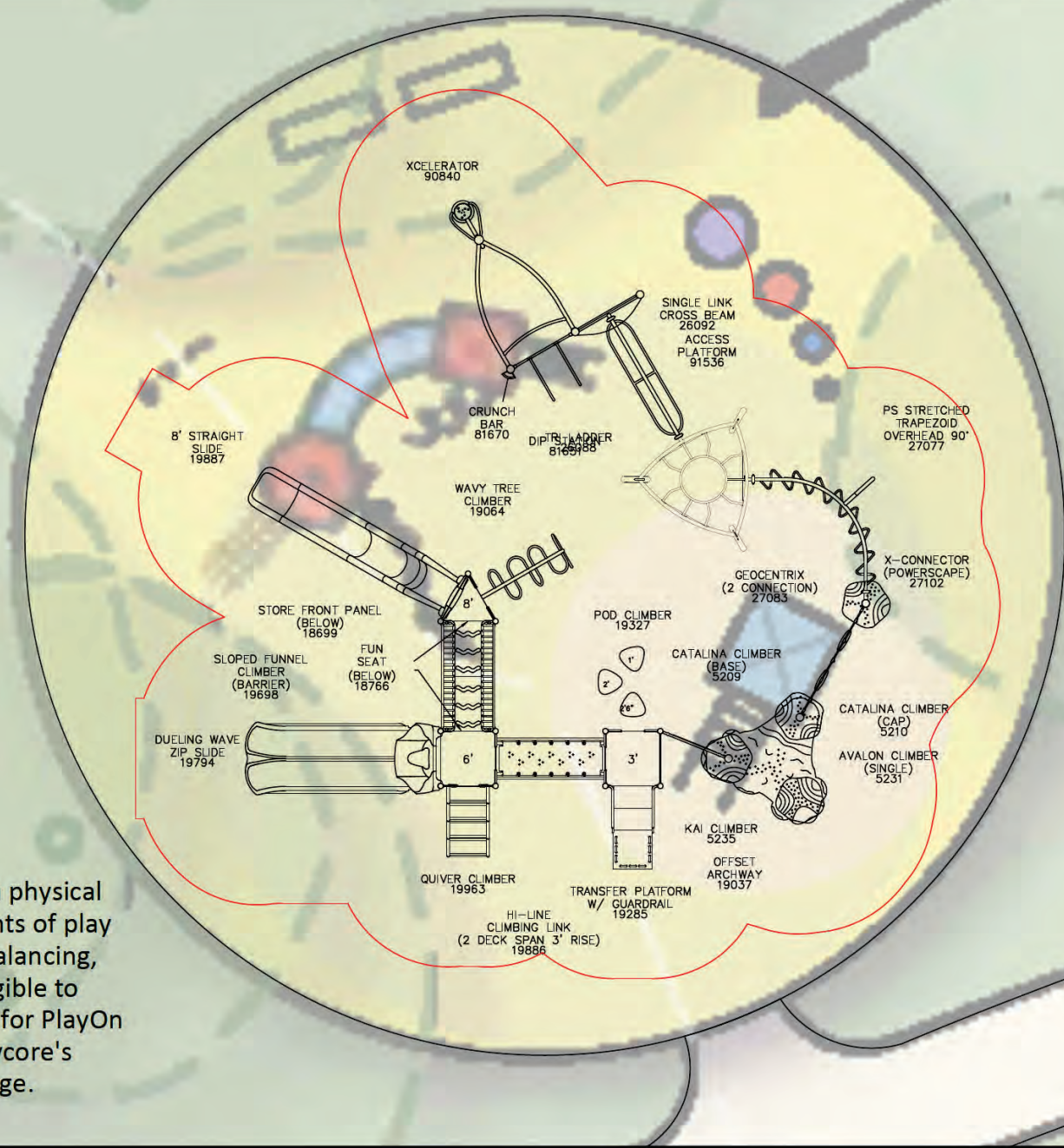

The proposed design encourages youth physical fitness through the six essential elements of play (swinging, spinning, sliding, climbing, balancing, and brachiating). Playground site is eligible to become a National Demonstration Site for PlayOn - designed following research from Playcore's Scholar Network - at no additional charge.

Minimum Area Required:

This play equipment is recommended for children ages 5-12

DRAWING NO. White Lake - White Lake Twp - Stanley Park

DATE: 2/24/2026

DRAWN BY: ALW

PROJECT TITLE: White Lake Township Stanley Park White Lake, MI

REPRESENTATIVE: Sinclair Recreation

SHEET NO. 109097-01-01

QUOTE

109097-01-01 • 02/24/2026



Stanley Park - Statewide Initiative

Customer:

WHITE LAKE TOWNSHIP
7525 HIGHLAND RD
WHITE LAKE, MI 48383-2938
United States

Prepared for:

Accounts Payable
[Redacted]

Prepared by:

Playcore Wisconsin Inc, dba GameTime
[Redacted]

Ship to Zip: 48383-2938

Quantity	Part #	Description	Unit Price	Amount
1	14927	GameTime - NDS Play On Sign Package		
1	RDU	GameTime - PrimeTime Unit for 5-12 Year Olds <ul style="list-style-type: none"> (1) 5209 – Catalina Climber Base (1) 5210 – Catalina Climber Cap (1) 5231 – Avalon Climber Single 1'Pedestal FS (1) 5235 – Kai Climber to PT 2' Pedestal (3) 12024 – 3 1/2" Uprt Ass'Y Alum 9' (1) 12026 – 3 1/2" Uprt Ass'Y Alum 11' (4) 12027 – 3 1/2" Uprt Ass'Y Alum 12' (2) 18200 – 36" Sq Punched Deck P/T 1.3125 (1) 18201 – 36" Tri Punched Deck P/T (1) 18699 – Store Front Panel 36" (1) 18766 – Fun Seat 36" (1) 19037 – Offset Archway (1) 19064 – Wavy Tree (7'-6" & 8') (1) 19285 – Transfer Platform W/ Guardrail 3' (1) 19327 – Pod Climber (1) 19698 – Sloped Funnel Climber Barrier (Dbl) (1) 19794 – Dueling Wave Zip 6'-0" (1) 19886 – Hi Line Climb Link 2 Deck 3' Rise (1) 19887 – 8' Straight Slide (1) 19963 – 6' Quiver Climber (1) 26088 – Tri Ladder (1) 26092 – Ps Plus Single Link Cross Beam (4) 26094 – Triangular Shroud (1) 27077 – Stretched Trapezoid Overhead - 90 degra (1) 27083 – Geocentrix 2 Connection (1) 27102 – X Connector (Powerscape) (1) 81651 – Dip Station (1) 81670 – Crunch Bar (1) 90267 – 9' Upright, Alum (1) 90268 – 10' Upright, Alum (1) 90840 – Xcelerator (1) 91536 – Access Platform (3) G12069 – 3 1/2"Uprt Ass'Y Galv 14' (1) G90266 – 8' Upright, Galv (1) G90268 – 10' Upright, Galv (2) G90269 – 11' Upright, Galv 	\$80,494.96	\$80,494.96

QUOTE

109097-01-01 • 02/24/2026



2535	EWF	GT-Impax - 12" Compacted depth engineered wood fiber surfacing, blown in	\$2.65	\$6,717.75
1	INSTALL	Installation - Installation of GameTime equipment into area Does not include: <ul style="list-style-type: none"> • Unloading or storage of equipment • Site preparation or excavation • Curbing or containment • Concrete flatwork • Drainage • Site restoration or landscaping 	\$26,225.00	\$26,225.00

Contract: OMNIA #2017001134

Sub Total	\$113,437.71
Statewide Initiative Funding Applied	(\$40,247.48)
Estimated Freight	\$1,800.00
Grand Total	\$74,990.23

Comments

Funding assistance provided by GameTime must be used towards the purchase of a qualified playground structure. Other freestanding play products are available at our best pricing through Omnia Partners. Representatives from mParks, GameTime, and PlayCore will select qualifying projects to be considered for funding assistance. Funding can only be applied to additional GameTime playground equipment purchases and only in conjunction with the original purchase. GameTime standard policies and warranties as listed in the 2026 Catalog apply. Freight, installation, surfacing, material surcharges, and applicable sales tax are extra and not included as part of the funding program. To qualify for a 100% matching funds assistance, this project must be purchased with a check/cash with order of \$42,047.48

This quotation is subject to policies in the current GameTime Playground Catalog and the following terms and conditions. Our quotation is based on shipment of all items at one time to a single destination, unless noted, and changes are subject to price adjustment. Purchases to be supported by your written purchase order made out to GAMETIME C/O SINCLAIR RECREATION. **A 2.5% PROCESSING FEE WILL BE ADDED TO ALL ORDERS PAID VIA CREDIT CARD.**

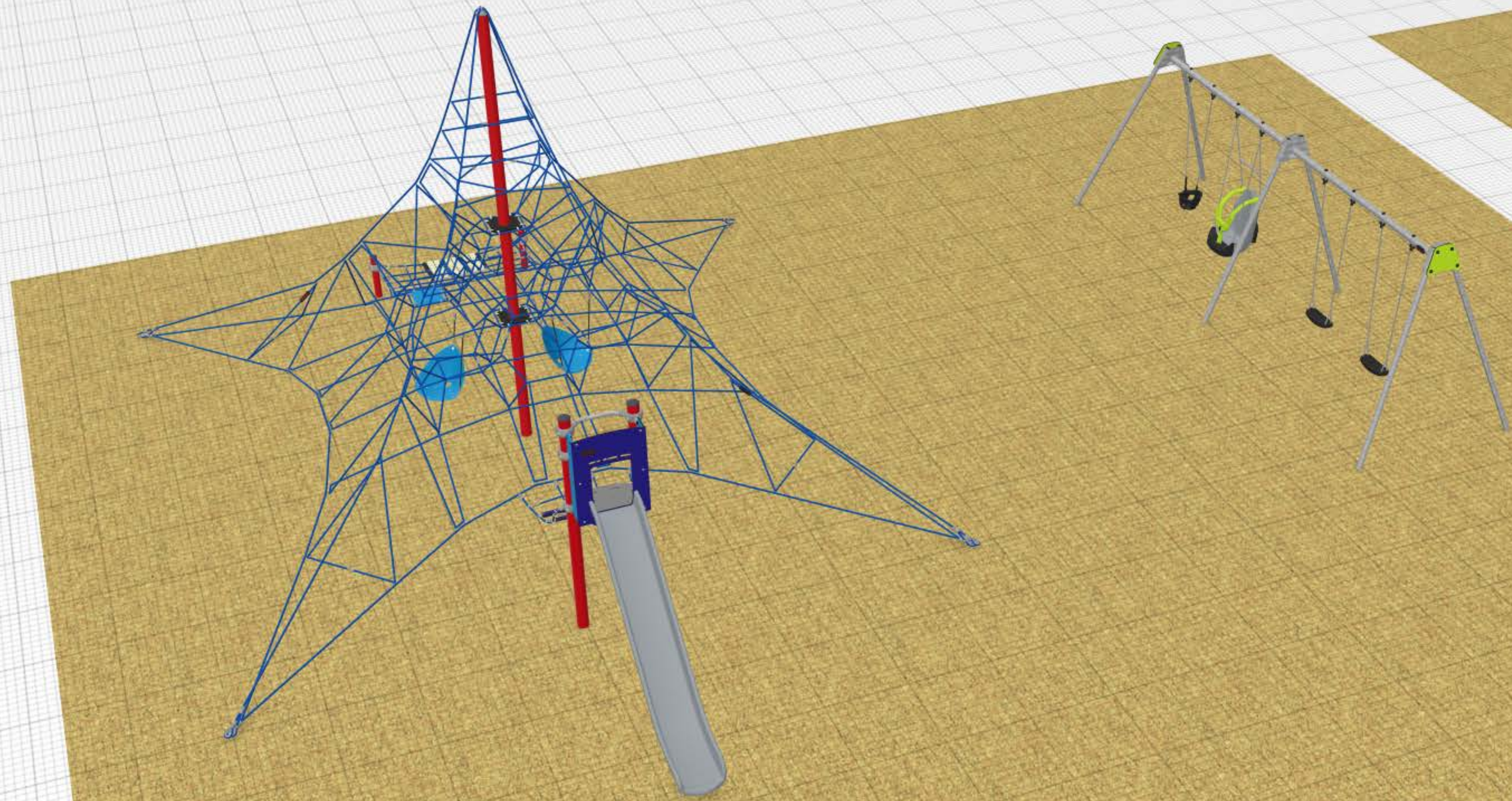



Sales Proposal



White Lake Township
David Waligora
7525 Highland Rd
White Lake, MI 48383

Quote No. SP166553-2
Customer No. 83782
Document Date 03/31/2026
Expiration Date 05/30/2026

Sales Representative Email 

Customer Ref. Option 1

Project Name US346774 Stanley Park

No.	Description	Qty Unit	Unit Price	Discount %	Net Price
<u>Equipment-Option 1</u>					
<u>CRP302501-CUSTOM</u>	Custom Small Spacenet 20466546	1 Pieces	47,570.00	15.00	40,434.50
					
<u>KSW934-CUSTOM</u>	Custom - Swing Frame , 4 Seat, 8 ft H, Steel 20389245	1 Pieces	7,220.00	15.00	6,137.00
					
FREIGHT	Freight	1 Pieces	4,988.08		4,988.08
INSTALL SPECIAL	Installation of KOMPAN Equipment EW/EE	1 Pieces	19,878.57		19,878.57
US-CUSTOM-SURFACING	Supply and Install of 3693 SF of EWF at 12" compacted (183 CY)	183 Cubic Yard	53.85		9,854.55
US-CUSTOM-SUBBASE	3693 SF of Filter Fabric	3,693 Sq. Feet	0.62		2,289.66

Sales Proposal

White Lake Township
 David Waligora
 7525 Highland Rd
 White Lake, MI 48383

Quote No. SP166553-2
 Customer No. 83782
 Document Date 03/31/2026
 Expiration Date 05/30/2026



Customer Ref. Option 1

Project Name US346774 Stanley Park

No.	Description	Qty	Unit	Unit Price	Discount %	Net Price
-----	-------------	-----	------	------------	------------	-----------

Notes

Please read attached General Assumptions and Exclusion document for information on Install/Sitework.

Excludes sitework, products, & services not listed.

Assumes site to be accessible & install ready.

Please allow 11-13 weeks for product delivery upon order placement.

Equipment is as per "Stanley Park Op 1" Site Plan version "K1.0-1" - dated 3/26/26

Description	Qty	Retail Price	Discount	Net Price
No. of Products	2			
Subtotal - Products		54,790.00	8,218.50	46,571.50
Subtotal - Surfacing		12,144.21		12,144.21
Subtotal - Installation		19,878.57		19,878.57
Subtotal - Freight		4,988.08		4,988.08
Total USD				83,582.36

Payment Terms 50% Prepayment , 50% Net 30 days

Installation Site Address

Stanley Park
 10785 Elizabeth Lake Rd
 White Lake, MI 48386



Sales Proposal

White Lake Township
David Waligora
7525 Highland Rd
White Lake, MI 48383

Quote No. SP166553-2
Customer No. 83782
Document Date 03/31/2026
Expiration Date 05/30/2026



Customer Ref. Option 1

Project Name US346774 Stanley Park

Note that the color and texture of products and surfacing made with recycled content are subjected by the differences from the used recycled raw materials. Therefore, minor differences in the appearance and texture can occur.
Applicable sales tax will be added unless a valid tax exemption certificate is provided. This amount is only an estimate of your tax liability. Your acceptance of this proposal constitutes a valid order request and includes acceptance of terms and conditions contained within this Master Agreement, which is hereby acknowledged.
Acceptance of this proposal from KOMPAN is acknowledged by issuance of an order confirmation by an authorized KOMPAN representative. Prices in this quotation are good until expiration date, shown in the top of this document. After that date, this proposal may be withdrawn. Prevailing Wage and Payment & Performance Bonds are not included unless stated in body of Sales Proposal. If Payment & Performance Bonds are needed, add 2.2% of the entire sales proposal.

This information required for order placement:

Accepted By (Please Print): _____

Accepted By (Title): _____

Accepted By (signature): _____

Date: _____

Date Equipment needed on site: _____

Bill To: _____

Ship To: _____

Address: _____

Address: _____

City, State, Zip: _____

City, State, Zip: _____

Contact: _____

Contact: _____

Contact Email: _____

Contact Email: _____

Contact Phone (Office): _____

Contact Phone (Office): _____

Contact Phone (Cell): _____

SALES TAX EXEMPTION CERTIFICATE #: _____

(PLEASE PROVIDE A COPY OF CERTIFICATE)

Sales Proposal



White Lake Township
David Waligora
7525 Highland Rd
White Lake, MI 48383

Quote No. SP166555-1
Customer No. 83782
Document Date 03/31/2026
Expiration Date 05/30/2026



Customer Ref. Option 2

Project Name US346774 Stanley Park

No.	Description	Qty Unit	Unit Price	Discount %	Net Price
<u>Equipment-Option 2</u>					
<u>PCE211934-CUSTOM</u>	Lhotse w/ Roof 20343842 	1 Pieces	39,314.00	15.00	33,416.90
<u>M12871-01P</u>	Daisy - Greenline In-ground 40cm Total CO ₂ Emission 432.9 LB (432.9 LB/Pieces) 	1 Pieces	1,450.00	15.00	1,232.50
<u>KSW924-CUSTOM</u>	CUSTOM - Swing Frame, 4 Seat, 8 ft H In-ground 90cm 20401839 	1 Pieces	8,200.00	15.00	6,970.00
FREIGHT	Freight	1 Pieces	2,715.51		2,715.51
INSTALL SPECIAL	Installation of KOMPAN Equipment <u>EWFF/FF</u>	1 Pieces	21,944.64		21,944.64
US-CUSTOM-SURFACING	Supply and Install of 3170 SF of EWF at 12" compacted (183 CY)	156 Cubic Yard	53.85		8,400.60

Sales Proposal

White Lake Township
 David Waligora
 7525 Highland Rd
 White Lake, MI 48383

Quote No. SP166555-1
 Customer No. 83782
 Document Date 03/31/2026
 Expiration Date 05/30/2026



Customer Ref. Option 2

Project Name US346774 Stanley Park

No.	Description	Qty Unit	Unit Price	Discount %	Net Price
-----	-------------	----------	------------	------------	-----------

US-CUSTOM-SUBBASE	3170 SF of Filter Fabric	3,170 Sq. Feet	0.62		1,965.40
-------------------	--------------------------	----------------	------	--	----------

Notes

Please read attached General Assumptions and Exclusion document for information on Install/Sitework.

Excludes sitework, products, & services not listed.

Assumes site to be accessible & install ready.

Please allow 11-13 weeks for product delivery upon order placement.

Equipment is as per "Stanley Park Op 2" Site Plan version "K1.0-2" - dated 3/26/26

Description	Qty	Retail Price	Discount	Net Price
No. of Products	3			
Subtotal - Products		48,964.00	7,344.60	41,619.40
Subtotal - Surfacing		10,366.00		10,366.00
Subtotal - Installation		21,944.64		21,944.64
Subtotal - Freight		2,715.51		2,715.51
Total USD				76,645.55

Payment Terms 50% Prepayment , 50% Net 30 days

Installation Site Address

Stanley Park
 10785 Elizabeth Lake Rd
 White Lake, MI 48386



Sales Proposal

White Lake Township
David Waligora
7525 Highland Rd
White Lake, MI 48383

Quote No. SP166555-1
Customer No. 83782
Document Date 03/31/2026
Expiration Date 05/30/2026



Customer Ref. Option 2

Project Name US346774 Stanley Park

Note that the color and texture of products and surfacing made with recycled content are subjected by the differences from the used recycled raw materials. Therefore, minor differences in the appearance and texture can occur.
Applicable sales tax will be added unless a valid tax exemption certificate is provided. This amount is only an estimate of your tax liability. Your acceptance of this proposal constitutes a valid order request and includes acceptance of terms and conditions contained within this Master Agreement, which is hereby acknowledged.
Acceptance of this proposal from KOMPAN is acknowledged by issuance of an order confirmation by an authorized KOMPAN representative. Prices in this quotation are good until expiration date, shown in the top of this document. After that date, this proposal may be withdrawn. Prevailing Wage and Payment & Performance Bonds are not included unless stated in body of Sales Proposal. If Payment & Performance Bonds are needed, add 2.2% of the entire sales proposal.

This information required for order placement:

Accepted By (Please Print): _____

Accepted By (Title): _____

Accepted By (signature): _____

Date: _____

Date Equipment needed on site: _____

Bill To: _____

Ship To: _____

Address: _____

Address: _____

City, State, Zip: _____

City, State, Zip: _____

Contact: _____

Contact: _____

Contact Email: _____

Contact Email: _____

Contact Phone (Office): _____

Contact Phone (Office): _____

Contact Phone (Cell): _____

SALES TAX EXEMPTION CERTIFICATE #: _____

(PLEASE PROVIDE A COPY OF CERTIFICATE)



Rendered in Custom Evening Elegance Palette

White Lake Township Stanley Park

Item B.



Rendered in Custom Evening Elegance Palette



White Lake Township Stanley Park

Item B.



Rendered in Custom Evening Elegance Palette

White Lake Township
Stanley Park

IMPORTANT: Soft resilient surfacing should be placed in the use zones of all equipment, as specified for each type of equipment, and at depths to meet the critical fall heights as specified by the U.S. consumer Product Safety Commission, ASTM standard F 1487 and Canadian Standard CAN/CSA-Z-614

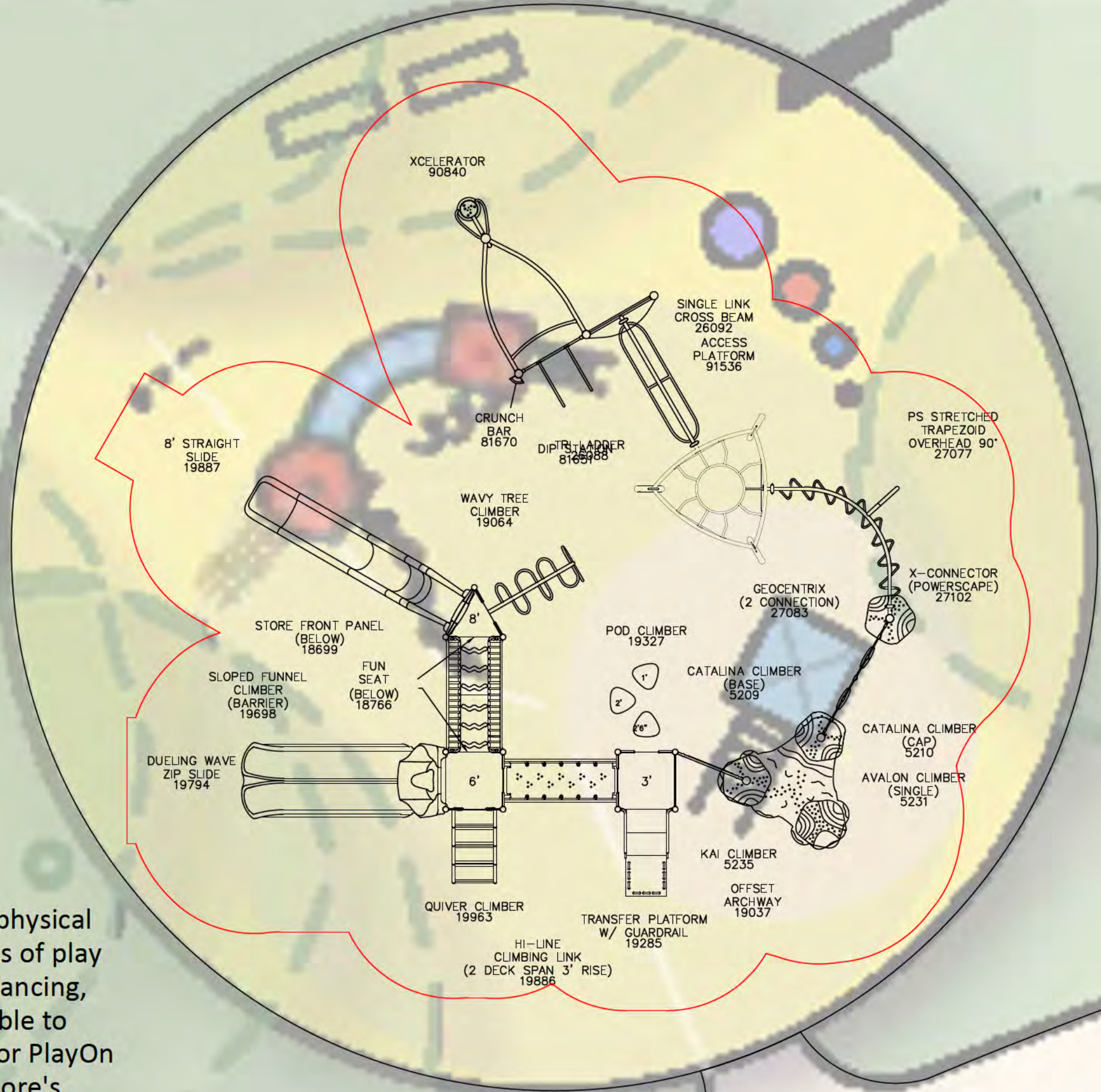

The proposed design encourages youth physical fitness through the six essential elements of play (swinging, spinning, sliding, climbing, balancing, and brachiating). Playground site is eligible to become a National Demonstration Site for PlayOn - designed following research from Playcore's Scholar Network - at no additional charge.

Minimum Area Required:

This play equipment is recommended for children ages 5-12

PROJECT TITLE: White Lake Township Stanley Park White Lake, MI REPRESENTATIVE: Sinclair Recreation

DRAWING NO: White Lake - White Lake Twp - Stanley Park DATE: 2/24/2026 DRAWN BY: ALW

QUOTE

109097-01-01 • 02/24/2026



A PLAYCORE Company

Stanley Park - Statewide Initiative

Customer:

WHITE LAKE TOWNSHIP
7525 HIGHLAND RD
WHITE LAKE, MI 48383-2938
United States

Prepared for:

Accounts Payable
[Redacted]

Prepared by:

Playcore Wisconsin Inc, dba GameTime
[Redacted]

Ship to Zip: 48383-2938

Quantity	Part #	Description	Unit Price	Amount
1	14927	GameTime - NDS Play On Sign Package		
1	RDU	GameTime - PrimeTime Unit for 5-12 Year Olds <ul style="list-style-type: none"> (1) 5209 – Catalina Climber Base (1) 5210 – Catalina Climber Cap (1) 5231 – Avalon Climber Single 1'Pedestal FS (1) 5235 – Kai Climber to PT 2' Pedestal (3) 12024 – 3 1/2" Uprt Ass'Y Alum 9' (1) 12026 – 3 1/2" Uprt Ass'Y Alum 11' (4) 12027 – 3 1/2" Uprt Ass'Y Alum 12' (2) 18200 – 36" Sq Punched Deck P/T 1.3125 (1) 18201 – 36" Tri Punched Deck P/T (1) 18699 – Store Front Panel 36" (1) 18766 – Fun Seat 36" (1) 19037 – Offset Archway (1) 19064 – Wavy Tree (7'-6" & 8') (1) 19285 – Transfer Platform W/ Guardrail 3' (1) 19327 – Pod Climber (1) 19698 – Sloped Funnel Climber Barrier (Dbl) (1) 19794 – Dueling Wave Zip 6'-0" (1) 19886 – Hi Line Climb Link 2 Deck 3' Rise (1) 19887 – 8' Straight Slide (1) 19963 – 6' Quiver Climber (1) 26088 – Tri Ladder (1) 26092 – Ps Plus Single Link Cross Beam (4) 26094 – Triangular Shroud (1) 27077 – Stretched Trapezoid Overhead - 90 degr (1) 27083 – Geocentrix 2 Connection (1) 27102 – X Connector (Powerscape) (1) 81651 – Dip Station (1) 81670 – Crunch Bar (1) 90267 – 9' Upright, Alum (1) 90268 – 10' Upright, Alum (1) 90840 – Xcelerator (1) 91536 – Access Platform (3) G12069 – 3 1/2"Uprt Ass'Y Galv 14' (1) G90266 – 8' Upright, Galv (1) G90268 – 10' Upright, Galv (2) G90269 – 11' Upright, Galv 	\$80,494.96	\$80,494.96

QUOTE

109097-01-01 • 02/24/2026



2535	EWF	GT-Impax - 12" Compacted depth engineered wood fiber surfacing, blown in	\$2.65	\$6,717.75
1	INSTALL	Installation - Installation of GameTime equipment into area Does not include: <ul style="list-style-type: none"> • Unloading or storage of equipment • Site preparation or excavation • Curbing or containment • Concrete flatwork • Drainage • Site restoration or landscaping 	\$26,225.00	\$26,225.00

Contract: OMNIA #2017001134

Sub Total	\$113,437.71
Statewide Initiative Funding Applied	(\$40,247.48)
Estimated Freight	\$1,800.00
Grand Total	\$74,990.23

Comments

Funding assistance provided by GameTime must be used towards the purchase of a qualified playground structure. Other freestanding play products are available at our best pricing through Omnia Partners. Representatives from mParks, GameTime, and PlayCore will select qualifying projects to be considered for funding assistance. Funding can only be applied to additional GameTime playground equipment purchases and only in conjunction with the original purchase. GameTime standard policies and warranties as listed in the 2026 Catalog apply. Freight, installation, surfacing, material surcharges, and applicable sales tax are extra and not included as part of the funding program. To qualify for a 100% matching funds assistance, this project must be purchased with a check/cash with order of \$42,047.48

This quotation is subject to policies in the current GameTime Playground Catalog and the following terms and conditions. Our quotation is based on shipment of all items at one time to a single destination, unless noted, and changes are subject to price adjustment. Purchases to be supported by your written purchase order made out to GAMETIME C/O SINCLAIR RECREATION. **A 2.5% PROCESSING FEE WILL BE ADDED TO ALL ORDERS PAID VIA CREDIT CARD.**