



PARKS AND RECREATION COMMISSION

Monday, May 09, 2022 at 4:00 PM

AGENDA

CALL TO ORDER

APPROVAL OF MINUTES

Approve Minutes of April 11, 2022

TOPICS FROM THE FLOOR: From attendees not otherwise of the agenda

NEW BUSINESS

1. Urban Trail- Belcher and Dunn

Link- [St Helens Urban Trail Map](#)

For Reference:

VPM - Vertical Post Marker

HPM - Horizontal Painted Marker

PL - Pedestrian Lane

2. Park Updates- Botanical Gardens- Belcher

3. Invasive Plant - Blumenthal

Red Shining Geranium taking over parks.

- [4.](#) Bench Donations- Duggan

- [6.](#) Parks and Recreation Division Council Report- Duggan

7. Reminder- Annual Report to Council- June 1st 2022

Who will be doing the annual report to council on June 1st?

OLD BUSINESS

8. Commission Field Trips to City Parks and Preserve- Pettit

STAFF REPORT

COUNCILOR'S REPORT

DISCUSSION ITEMS

10. Parks Assigned to Commissioners

ADJOURNMENT

Topic: Parks & Recreation Commission

Time: May 9, 2022 04:00 PM Pacific Time (US and Canada)

Join Zoom Meeting

<https://us06web.zoom.us/j/84350704288?pwd=U1JYL2cyVURMQWhwbWtEZDFBRig1QT09>

Meeting ID: 843 5070 4288

Passcode: 745064

Dial by your location

+1 253 215 8782 US (Tacoma)

The meeting location is accessible to persons with disabilities. A request for an interpreter for the hearing impaired or for other accommodations for persons with disabilities should be made at least 48 hours before the meeting to City Hall at 503-397-6272.

Be a part of the vision and get involved...volunteer for a City Board or Commission! For more information or for an application, go to www.sthelensoregon.gov or call 503-366-8217.



PARKS AND RECREATION COMMISSION

Monday, April 11, 2022 at 4:00 PM

DRAFT MINUTES

PRESENT

Chair Lynne Pettit
Vice Chair Brandon Sundeen
Commissioner Howard Blumenthal
Commissioner Jacob Woodruff
Commissioner Jerry Belcher
Commissioner Dana Lathrope
Commissioner Carmin Dunn

STAFF PRESENT

Shanna Duggan Parks and Rec Manager
Sheri Ingram Public Works Office Assistant
Councilor President Doug Morten
Erin Bird Parks and Rec Admin Assistant
John Walsh City Administrator
Jenny Dimsho Associate Planner/Community
Project Manager
Councilor Patrick Birkle

ABSENT

Commissioner Paul Barlow

OTHERS PRESENT

Scott Jacobson
Ginny Carlson
Steve Toschi
Jeanie Bellque

CALL TO ORDER

4:02 P.M.

APPROVAL OF MINUTES

Woodruff said the minutes need to be corrected, the minutes said he was present when he was absent.

Motion made by Commissioner Dunn and seconded by Commissioner Belcher to approve March 14th Minutes

Voting Yea: Commissioner Belcher, Commissioner Blumenthal, Chair Pettit, Vice Chair Sundeen, Commissioner Lathrope

TOPICS FROM THE FLOOR: From attendees not otherwise of the agenda

Pettit suggests moving staff report and councilors report to just before discussion items and go straight to the presentation of Grey Cliffs Park.

NEW BUSINESS

1. Dimsho said that Grey Cliffs Park project started back in 2015. There has been a desire to have a dock for paddle craft launching and fishing at Grey Cliffs. In 2019 they installed restrooms and grading to make it easier for kayaks and canoes when launching. This will not

substitute shoreline launching; all the improvements from 2019 are added additions to this park. This presentation was prepared by our Marine Board, they have a technical assistance plan for designing and permitting these facilities. The permitting will be directed to an expert. Dimsho clarified she is presenting on behalf of the Marine Board. The public will be invited to give feedback.

On the PowerPoint it shows an aerial view of the existing park, Dimsho asked if anyone on the Commission fishes, or has canoe or kayak; she is seeking feedback from paddle craft users and fishers. Dimsho continues, she said that MLLW is median low, low water and MHHW is median high, high water. There is a big difference and that will affect the design of the ramp slope. The goal of this project is to invite separate users, fishers, paddle craft and not intervene with each other.

Dimsho said there are a lot of different permits needed, she showed on the PowerPoint an extensive list. Dunn asked if any pre-permitting has begun, Dimsho said it has not been started and that this project is in the very early stages.

There are three concepts Dimsho said she will go over, some common features with all three will include full accessibility, this will be a ramp that is wheelchair accessible, a person in a wheelchair will be able to access the paddle craft launch. A double gangway a ramp down and two columns and then another ramp, stationary ramp and a floating component, spots where light penetration will keep predators from eating the salmon, paddle craft launch and fishing docks. Looking at the elevation of the ramp, part of it stays stationary and the other part floats up and down with the tide.

Dimsho continues to the three concepts:

- **Concept one** is oriented parallel to the marina, 80-foot stationary component and 120-foot floating component to the gangway, this stretches out so far making it more costly, but it stretches out far because the median low, low water line is shown dark on the plan, the floating component and docks need to be 20-feet from that line. Dimsho added that all concepts are like this. This concept slope is less than 8% at its lowest water level, and that's an ADA friendly slope. The fishing docks north of gangway landing, the finger off the dock, the direction the fishing lines go plays a big factor on where the fishing docks should be placed, they go downstream or north, this allows there to be no conflict with the paddle craft launch. The ADA accessible paddle docks perpendicular to river flow and south of gangway landing, the paddle craft launch is 30-foot and submerged into the water for when you get in an out, there is a component shown that makes its ADA accessible. With the length of the launch, there can be two kayaks in the launch at the same time.
- **Concept two** is oriented parallel to the marina. The gangways are 80-foot stationary component and 100-foot floating component, the second gangway will not be as long and far out. The ADA accessible paddle craft ramp and docks are north of the gangway landing and with the river flow. Fishing Docks are south of the gangway landing, which causes conflict with the paddle craft docks since the lines are flowing north into that area. This concept has been ruled out quickly due to the conflict of the fishing docks and paddle docks.
- **Concept three** is oriented for fishing in deeper water, this is back to the 80-foot and 1200foot gangways. The fishing docks are north of the gangway landing and the

paddle docks are angled to river flow and closer to the marina. This is a preferred alternative to concept one, it is preferred because the wind and flow of the water.

Dimsho and Blumenthal discussed how in the concepts two and three you can paddle under the ramps to avoid the fishing lines. Belcher said he likes concept 3 with the flow of water. that most docks are set up with the wind flow. in water structure and they talked about having a sandy cove in the back there. Dimsho said there is a potential to having dread soils. The marine board will need to study how it would work to have sand there and where it would migrate to. This park will be more user friendly, but the parking is an issue there which makes it difficult to allow more people to go down to a beach. Dunn wants to see from slide five where everything will fall, she said it only goes out to a small portion of the marina and Blumenthal said they don't want motorboats going through, this does not want to seem appealing to motorboats. The ADA accessible dock allows fisherman to fish in a wheelchair, also the width of the dock is wide enough for people to get around each other comfortably. Dimsho said everyone finds that concept 3 is the preferred plan. Sundeen said it will be an improvement because the current launch is so rocky and muddy. It was brought up by many that the ramp is so long it would be tasking to take a kayak up and down, Dimsho said the road that circles around allows for stopping unloading and then parking so it had much carried a kayak around. Pettit mentioned she really approves of concept 3. Belcher asked what the next steps are. Dimsho said she is gathering feedback then she'll send it along to the Marine Board and the process will continue from then, it could take up to a year to get the permitting done, it is free. This could be grant funded, may have two grants that will cover 80% of the fees, the City would cover the rest. It has taken two years to get to where they're at now. Dunn asked what if there are pieces from other concepts that are liked more than the chosen concept such as the more gradual slope on concept two, but she likes three, Dimsho said that distance on the gangways may not outweigh the overall concept. Walsh said he hopes to work out some additional parking around there he said he has a long-time vision of a boardwalk from Grey Cliffs Park to Columbia View Park and on. Sundeen noticed the parking is rough as it is, adding amenities will make it worse. Dimsho said in 2019 it got paved and bathrooms added so that is a huge improvement and it'll continue.

2.

Why do you want to be on his commission: Jacobson said he has a passion for parks, he would like to be kept mentally fit and physically fit and build community. Also, some of a certain age have an idealized thought of being younger and our communities were so much better back then. Childhood experiences plays a large part of that. He did some landscaping not too far from 6th Street Park and enjoys hearing the little league and it brings back so many memories, he likes building communities, he and his wife walk around town and see kids at the park with their parents. He enjoys making connections. He and his wife's first experience were 13 nights and came across this and got to interact and building community. He knows there's lot of new developments. He read through the minutes since 2020 and he is not a speaker would rather listen. He drew up what ideas he can put forth. He would like to be part of that. He is an outdoor enthusiast, he said when he was a kid, he was always outside and go out exploring. he and his wife are avid hikers, they hiked and lived full time in their RV for one and a half years. He lived out of the country for a long time. He likes to salmon fish

Dunn: what parks are your favorite? Jacobson said he has a much better understanding now of the parks. Columbia view park is his favorite, many people there. and a lovely view. Heinie Human, must go to look for it. Likes having a dog park to let the dogs go play free. Driven by it many times, but walnut park is so neat.

He said he used to work for parks and recreation, had a business in UK commercial archeology, Government Entities, had to find what condition things were in. in his personal view, he traveled around the world, gives him unique experience to help him with personal perspective, Volunteering helps define his sense of community, he lived in Florida and they used to volunteer at a center where Spanish and Guatemalan population was large and he taught English. He volunteered in Portland, handyman for older seniors and mostly widows, needed small maintenance tasks done. He did archeology in Scotland, taught seniors, did parties at the parks.

Blumenthal, can you come to 4 o clock meetings every 2nd Monday. Jacobson said he can he is retired; he may have a conflict from another volunteer opportunities.

Belcher asked about question three, he traveled a lot and gone to many parks. what do you see that St Helens is missing and could be added to our parks, it would be nice to have kayak racks down at the Grey Cliffs like discussed. what he would like to see people connected like a park potluck. Utilize what we have as much as he can.

3.

Blumenthal said that they think the lines are on different places nob hill park, Dimsho said they clarified with Scappoose Watershed where the lines are. He said that portions on fences on the 4th street property, are on trail. A survey would cost about \$700 to do one pin. Blumenthal said there are many problems with the rental house there, they can't find where the park is and their parking spots. Dimsho said it is a balance, private property butting a park. Blumenthal noted that they are parking on camas, and it has become surplus parking for this house, and it keeps adding up into the park. Dimsho asked where parking was for the park, Blumenthal said that is across the way of this property.

Belcher asked about 5th street trail; there is a cliff and there is a big gate and an area that looks like it was taken over, did they and it looks like it's on city property, just north of the trail. Dimsho said it is not uncommon for things to be built in the right of way. That has not been vacated, if they city wanted to build a trail through that area, they would have to move their gate. Dimsho referred Belcher to Shanna and talk to her when it comes to setting boundaries.

4.

Pettit: Why do you want to be on this commission? Carlson said it is easier to make change when you are part of a team, she said she has always been a community person. Her job is revolving around people with disabilities and community. She has watched Parks and Commission change in the last few years.

Dunn: what are your favorite parks. She said McCormick Park, many people with different abilities can enjoy this park. She said her son has had disabilities since he was in second grade, he finds joy in swinging, she heard so much great feedback about McCormick, she loves to garden, and she has a soft spot for Nob Hill Nature Park.

She has experience, leadership, city council for many years, volunteering with Scappoose Watershed, anything that brings in people together who are left out. She is looking forward to Art in the Park

Blumenthal asked if she can attend the 4 o'clock meetings, she said yes the nonprofit to she works for really approves of this type of volunteering.

I left behind the City Council was to leave behind drama and this has short term goals long term goals, she worked on the splashpad in 2008. Public works has been amazing, moved down Plymouth Street, things got fixed so quickly. She is very happy about Dalton Lake; Pettit is getting many benches made from recycled plastic. She asked if they do benches at McCormick, there is one and more wanted to be put in.

OLD BUSINESS

6. Park Assignments

Lathrope said she is interested in Campbell and Grey Cliffs Parks, Lathrope said she wouldn't mind teaming up Belcher on Grey Cliffs Park. Campbell has lots of problems with vandalism, it needs some attention.

7. Urban Trail Update and Request

Duggan said she met with Public Works and with Walsh about the Urban Trail, Have the people who have been involved with planning come back to us with the must have places for the markers, then Public Works will review. Dunn said to have a meeting with subcommittee about this, find all the areas to put markers down. Duggan said there is a lot of planning that goes in place, she said to keep in mind that they are finding the best places for the markers with the small amount of funds.

8. Update Parks and Capital Improvement and Master Plan

Duggan has been moving along with staff on an updated Master Plan, she brought up how the extra meetings have been cancelled. She is going to look at the current Master Plan instead of redoing the master plan, she added, and they are at capacity. She will have an updated list on improvement projects with Campbell and others at the next meeting. We will start selecting when we see what grants we have.

STAFF REPORT

Duggan said:

- Parks and Rec has been partnered with the Early Learning Hub and hosted The Early Learning Fair on April 8th, there was a good turnout.
- Parks and Rec has been partnered with CCMH and have them coming in for the SPARC program, this is for people with Intellectual and Developmental Disabilities.
- \$150,000,000 in funds coming to school district camps, there will be some support for Parks and Recreation.
- Next month on May 11th, there will be a Parks and Recreation report, if anyone has some photos to share let Duggan know.
- There was a Sensory Bin Workshop last weekend.
- Camps for summer are almost sold out.
- There have been 860 registrations not including 101 reservations.
- There are 100 new members in our software.

- There are nine active special use permits.
- Youth soccer started last weekend there are eight sessions, one hour each.
- Parks and Recreation is always looking for partnerships with nonprofit organizations.
- Parks is working on field maintenance, there has been around 1000 people using fields.
- Parks and Recreation has been working closely with different softball leagues, disc golf had work party and cleaned up the disc golf course.
- On May 7th, there is a work party in McCormick with Scappoose Bay Watershed, this will be from nine to eleven and one to four. The Japanese gardens need work and should be brought back if there is some support left.
- Vandalism continues to be a problem at Campbell Park; the door was almost ripped off; the roof has issues as well because kids climb on them.
- New RecDesk software is being developed well.

Sundeen mentioned the plans for benches at McCormick playground. Duggan said there are two plans for the benches but the ground is a bit soft.

COUNCILOR'S REPORT

- Morten has found this meeting impressive with the time put in tonight. Waterfront discussion with Dimsho was well presented and received. Morten commented on the two strong candidates and there is a good variety and lots of experience and expertise.
- Council: any project that needs more advocating is the urban trail, it has to happen this year. Public Works is all in with helping with finding signage and markers. We will have to rely on Public Works to make this happen.
- Duggan's reports are great, her leadership and detail and passion for what she does is outstanding.
- He said this was a great meeting to build our park system.

Sundeen asked when the fiscal year ends for funding to return, ends in June 30th. Morten said projection for parks will be similar as last year. He said things have been on an upswing for the last two years, this year, its slim and hard to move forward. No one is satisfied with statuesque. Everyone has been cutting back. This year we are not cutting staff and there's little retirement. This will come to the budget meeting. Duggan said to let her know if they'd like to come in and discuss budget. There is always subject for change.

DISCUSSION ITEMS

Belcher said Oregon is getting 10,000,000 set said for Community paths and he doesn't know much about it.

Ingram said June 1st will be a work session, Dunn will provide materials used.

Blumenthal said people came for the nave plant sale. Limit

Sundeen asked about disagreements with ranking system for new commissioners, Pettit said it can be discussed next meeting.

Dunn said there will work party at botanical gardens to be planned.

ADJOURNMENT

6:17

1. Kiosk, VPM, HPM	Starting point at the top of the docks. Kiosk, VPM and HPM so markers being used are established at the start of the Urban Trail
2. HPM	Intersection at Playground
3. VPM	At edge of fence & gravel
4. VPM	At water's edge
5. VPM	On water's edge. Across from Dockside
6. VPM	On water's edge. At bench and garbage can
7. HPM	At water's edge. At bench & garbage can.
8. HPM	On water's edge. Down from end of houses on bluff.
9. HPM	On water's edge. Down from Nob Hill steps
10. VPM	On water's edge at corner
11. HPM	At bridge
12. HPM	At corner before crossing road
13. Crosswalk	Crosswalk at the gate to cross the road
14. VPM	At other side of crosswalk
15. VPM	At entrance of Nob Hill Nature Park. Next to wire.
16. VPM	At tree entrance. Not along kiosk entrance. Seen from #15
17. VPM	At first trail split, fork to the left
18. VPM	At intersection from de-watering plant (work party entrance).
19. HPM	At start of boardwalk
20. HPM	At end of boardwalk
20. VPM	At end of trail
21. HPM	At intersection of Park Way
22. PL Start	Start of pedestrian lane on left/west side of road
23. HPM	Halfway down Park Way at first telephone pole
1 MILE MARK	
24. HPM	At start of turn and the next telephone pole
25. PL End	End pedestrian lane at start of sidewalk
26. HPM	At start of sidewalk
27. HPM	At next telephone pole before stop sign
28. VPM	At intersection of Cowlitz on 4th St.
29. HPM	At telephone pole on 4th. At fire hydrant
30. HPM	skip one telephone pole, and place at the next one. #A1054572
31. HPM	At intersection of St. Helens St.
32. HPM	Across the crosswalk at intersection of St. Helens St.
33. HPM	At second telephone pole on 4th. #A1054550. By Knighton House - oldest house in St. Helens
34. HPM	At Columbia Blvd & 4th St intersection before crossing the street
35. HPM	At Columbia Blvd & 4th St. Across crosswalk
36. HPM	Across the crosswalk after crossing 4th St. Next to pet store.
37. VPM	At Godfrey park entrance to path.
38. VPM	Along Godfrey Park path next to light pole and manhole cover.
39. VPM	At end of Godfrey Park trail at 2nd St.
40. HPM	On sidewalk at 2nd St at end of Godfrey Park path.
41. HPM	At intersection of Wyeth and 2nd St. before crossing 2nd St.
43. VPM	2nd & Wyeth on river side of street. After crossing 2nd St.
44. Crosswalk	Crosswalk across 2nd St.
45. PL Start	Start a pedestrian lane along the length of the guardrail
46. PL End	End pedestrian lane where the guardrail ends.
47. VPM	At fire hydrant at end of guard rail
48. Barrier Start	Start a cable-type barrier along cliffside
49. VPM	At telephone pole. #A1209466
50. Barrier End	Continue barrier until path down from N River St.
51. Barrier	At top of Grey Cliffs trail
52. VPM	At top of the Grey Cliffs trail - at base of tree
53. VPM, HPM	At bottom of staircase. Pointing toward dirt path
54. VPM, HPM	At Grey Cliffs Waterfront Park sign
55. HPM	At sidewalk intersection by bathroom and garbage can
56. HPM	At lightpole at start of culdesac.
57. HPM	At light pole by fire hydrant
58. HPM	At light pole by mailboxes across from Welcome to St. Helens Marina sign
59. HPM	At fire hydrant across from the cliff
2 MILE MARK	
60. HPM	At mailboxes after Max's moorage. 160 S River St pump
61. HPM	At intersection of St. Helens St and River St.
62. HPM	At start of existing crosswalk
63. VPM	After first crosswalk next to existing tree
64. HPM	After second crosswalk on the courthouse sidewalk
65. VPM	At corner of new courthouse. Intersection of Strand St and Plaza square. Last one says "END"

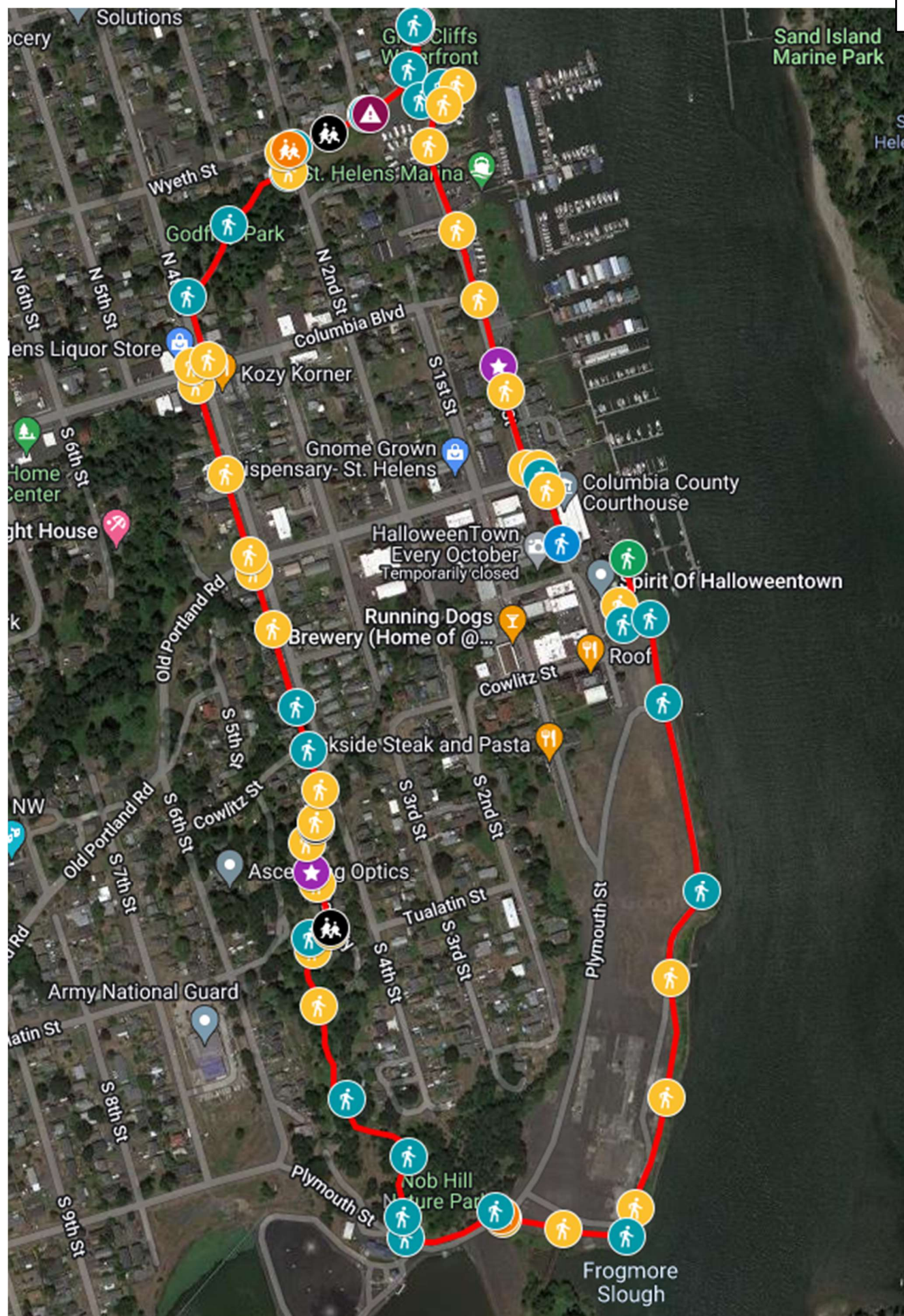



APPLICATION FOR PLACEMENT OF DONATED ITEMS ON PUBLIC PROPERTY

Item 6.

Filed by: Jerry Allen Application No: _____
 Organization: Private family Date Filed: _____
 Address: 2278 33rd St. Springfield, OR 97477
 Phone: 503-543-8626
 E-mail: Bikerbassman@hotmail.com

Detailed Description of Donated Item (attach additional pages, drawings, diagrams and photos, as necessary)

A memorial bench for my beloved late wife who lived and devoted her life to the Saint Helens community from 1985-2015. She fought Breast Cancer for 12 years and passed away on August 11th 2021. I would like to have a bench of same design and size as is used currently that is sturdy, functional and lasting. Also there will be a plaque to commemorate her memory 2 1/2" x 6" affixed to the bench.

Location (include reasons for location choice)

McCormick Park would be my first choice because of many family and church outings she enjoyed there.

Placement (who, how, when)

Professionally installed?, per advise of city, I would like to have it installed before Aug 11th 2022 if possible

Term (length of time you would like the donated item to remain in place)

As long as possible?

Maintenance (required maintenance and who will be expected to perform)

?

Signature

Jerry Allen

Signing this document means that you have read and understand the City's policy concerning the placement of donated items on City property, and that you, and by extension everyone belonging to the organization on behalf of whom you are filing this application, accept the terms and conditions as set forth in the Policy section of this document.

Organization Activity

From 2/26/2022 to 4/27/2022

	Registrations	Reservations	Memberships	Check-Ins	Profiles Created	POS Transactions
All	926	90	0	0	540	2
Resident	606	68	0	0	347	
Non-Resident	320	21	0	0	193	
No Residency Set	0	0	0	0	0	
Demographics						
< 18	795	0	0	0	259	
18 - 65	62	65	0	0	219	
65+	4	3	0	0	8	
Male	465	24	0	0	169	
Female	458	63	0	0	365	
Other Genders	3	2	0	0	6	
Online vs In-House						
Online	780	41	0	N/A	508	
In-Person	146	48	0	N/A	32	

Parks and Recreation Division

Semi-Annual Report – May 4, 2022

Shanna Duggan

Parks and Recreation Manager

Parks and Recreation: By the Numbers

13 City parks with over 135 acres

2 Recreation Facilities

11 Sports Fields

4 other City facilities groundskeeping maintained

4 retention ponds

8 irrigation systems

Mowing Lancaster property



Parks and Recreation: By the Numbers

\$5930 in facility and park rentals

2 Recreation Facilities

52
Volunteers/instructors

\$105,000 in revenue for programs all put back into staffing/community

401 programs offered since October 2021

126 afterschool programs



Efficiencies

- Utilizing staff where needed and providing additional office support so that Parks staff can focus on other tasks.
- Combined opportunities for grant funding.
- More streamlined approach for work orders and ordering.
- More public outreach with volunteer events, and joint programming.
- Joint effort in creating spaces and programming for citizens.



Parks and Recreation Division



GRANTS 2021/2022

- \$25,000 CPCCO Grant
- \$10,000 Blazer PLAY! Grant
- \$20,000 Greys Family Foundation
- \$3,000 Early Learning Hub
- \$21,250 Oregon State Oregon Camps
- \$75,000 OCF 2021 2021 K-12 Summer Learning
- \$25,000 OCF 2021 Early Learning Summer Support
- \$10,000 Additional Blazer PLAY! Grant
- \$37,000 Moda Assist
- \$1500 Early Learning HUB

Total: \$226,250

\$170,000 in grants have been applied for and awaiting results so far this year.



Parks and Recreation Division

Successes so far 2022

- Building stronger partnerships with local organizations and nonprofits.
- Reopened afterschool program after school closures.
- Reopened programs due to COVID shutdowns.
- Opening of new Community Center.
- Updated picnic tables/trashcans that are easier for staff maintenance, and visually appealing to the community.
- Utilized shared equipment, staffing, and resources.
- Created a High Value list to accomplish some projects that have been pending. (Concrete dugouts at Campbell Park)
- Collaboration of projects with service/user groups to help the Parks and Recreation Department utilize resources effectively.
- Communication and partnerships with the School District for out of school time activities and spaces.
- Increased social media postings.
- Increased offerings for programing.



Parks and Recreation Division

Goals for 2022/2023

- Continued collaboration with user groups to achieve common goals.
- Continuing and developing new partnerships with local organizations.
- Look at feasibility of hosting tournaments to generate revenue for the Division. (Basketball, Soccer, Softball, Baseball, Disc Golf, Volleyball, etc.)
- Continue to host diverse and safe programs and spaces for all interests, age groups, and abilities.
- CIP focus on projects that have been identified in the Parks Master Plan that we are able to do with the capacity and resources we have.
- Business/Resident Sponsorship Opportunities.
- Adopt a park program/volunteer outreach.
- Increase grant applications and other funding opportunities.
- Expanding our Community Wellness HUB
- Revamping special use permit application to make it more user friendly.
- Continuing to make indoor and outdoor spaces make sense and functional.
- Communications and outreach to citizens.



NEW PLAYGROUND EQUIPMENT AT MCCORMICK PARK

Upcoming projects: benches, drinking fountain, signage, concrete path to the zipline.



Campbell Park

Item 7.



Upcoming projects: benches, pickleball net check out at the Library of things, future fencing funding, signage, security camera, vandalism preventive plan.



THANK YOU



ST HELENS PARKS AND RECREATION COMMISSION
PARKS ASSIGNED TO COMMISSIONERS

Sand Island – Jake, Howard

6th Street fields – Jake

McCormick with Dog Park – Jake, Brandon

BMX & Skate Park – Paul

Grey cliffs with Dog Park – Jerry, Dana

Botanical Gardens – Jerry

Godfrey – Carmin

Columbia View – (hold until after Waterfront Development)

Campbell – Dana

Walnut Tree – Lynne

Heinie Heumann with Dog Park – Brandon

Nob Hill Nature Park – Howard

Dalton Lake Nature Preserve - Lynne

Civic Pride – Carmin, Brandon

March 2022