



URBAN FORESTRY COMMISSION SPECIAL MEETING AGENDA

March 06, 2025 at 3:00 PM

Council Chambers at City Hall - 1123 W. Lake St. Sandpoint, Idaho

Call to Order

Roll Call

Meeting Minutes Approval

1. Approval of Minutes from the Commissions January 23, 2025, Meeting - **action item**

Old/Unfinished Business - none

New Business

2. Recommendation to City Council: Existing Trees as they relate to the Downtown Parking Lot Improvement Project - **action item**

General Announcements/Comments

Adjourn

Public Participation Options and Information

Before the meeting, comment in writing: Email cityclerk@sandpointidaho.gov or deliver to City Hall.
Attend in person: See above for meeting location. Seating available on first-come, first-served basis.
Attend remotely: Register at <https://www.sandpointidaho.gov/meetings>.
After the meeting, view the recording on YouTube: <https://www.youtube.com/c/CityofSandpoint>.
For questions or requests for special accommodation: At least 48 hours prior to the meeting, send a message to the email address above or call (208) 263-3310.



URBAN FORESTRY COMMISSION MEETING MINUTES

January 23, 2025 at 3:00 PM

Council Chambers at City Hall - 1123 W. Lake St. Sandpoint, Idaho

Call to Order

Chair Mose Dunkel called the meeting of the Urban Forestry Commission to order at 3:05 p.m. on Thursday, January 23, 2025 in Council Chambers at City Hall, 1123 W. Lake Street, Sandpoint, Idaho.

Roll Call

PRESENT

Mose Dunkel
Chase Youngdahl
Geoff Gregory
Paige Belfry
Preston Andrews

Also present were City Council liaison Kyle Schreiber, staff liaison Erik Bush, and board clerk Samantha Branscome.

Meeting Minutes Approval

1. The minutes from the Commission's December 3, 2024, meeting were approved as presented.
Motion made by Gregory, Seconded by Youngdahl.
Voting Yea: Dunkel, Youngdahl, Gregory, Belfry, Andrews

Old/Unfinished Business - none

New Business

2. Discuss Definition for Heritage Trees in Sandpoint

Chair Dunkel started this discussion by noting that a definition of Heritage Trees has been included in the City's Comprehensive Plan. Staff Liaison Erik Bush shared this definition and other mentions of Heritage Trees in the Comprehensive Plan, as well as presenting some potential attributes to consider in a revised definition. Commissioner Belfry suggested some additional categories for classifications other than Heritage Trees, including Notable Trees, Champion Trees, Veteran Trees, and Ancient Trees. Councilor Schreiber shared City Ordinance 7-15-13 and its mention of Historic and Heritage trees, as defined by the Arboricultural Manual. After further discussion on whether a broad or narrow definition of Heritage Tree is most appropriate, the Commission decided to continue researching this topic and will continue to discuss in a future meeting. City Staff will look into extending an invitation to the City's Arts and Historic Preservation Planner to present on potential Historic Trees in the City.

3. Review and Discuss Arboricultural Manual

Erik Bush presented the current manual to the Commission and noted that the science within the manual is outdated. He started the discussion with a query of whether or not the Commission would like to start from scratch or use the current manual and revise and update it. Belfry and Youngdahl suggested updating the current manual as the best course of action. The Commission spent some time discussing the approved and prohibited tree lists contained in the manual and how to encourage a variety of trees within the City. The Commission will pick up this topic as Old Business at the next meeting, with plans to walk through the manual, chapter by chapter, to make necessary changes.

4. Review Cedar Street 75% Drawings and the Effects on Right of Way Trees

Erik Bush explained the basics of construction plans and walked the Commission through which trees on the construction project are marked for removal or preservation. The Commission reviewed photos of the trees on Google Maps and had a general discussion about which trees to prioritize saving and how to effectively preserve trees. The Commission was asked to provide feedback at a later date on what they would like to see on plans like these and expect to bring this topic up again at the next meeting.

Roundtable

- 5. Due to the late hour, Chair Dunkel suggested the Commission forego a roundtable discussion and adjourn.

Adjourn

With no further business before the Commission, the meeting adjourned at 5:02 p.m.

I presided over this meeting and can confirm that these minutes, prepared by the board clerk, were approved by the Commission during their meeting on _____, 2025.

Mose Dunkel, Board Chair

Attest: Samantha Branscome, Board Clerk

DATE	REVISION



CITY PARKING LOT IMPROVEMENTS
218 CHURCH STREET
SANDPOINT, IDAHO

DATE: 2/3/2025

CONCEPTUAL EXHIBIT

NORTH THIRD AVENUE

NEW ENTRANCE

CHURCH STREET

OAK STREET



127 TOTAL SPACES SHOWN
77 STANDARD SPACES
44 COMPACT SPACES
6 ACCESSIBLE SPACES (INCLUDING 2 VAN ACCESSIBLE)

 NEW TREE

 NEW LIGHT POLE

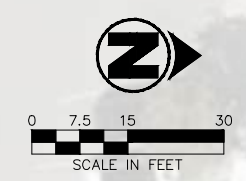

S:\Public Works\Public Infrastructure Permits\2025 Parking Lot\DownTownIP-CITYPARKINGLOT - Saw Trees.dwg

DATE	REVISION



CITY PARKING LOT IMPROVEMENTS
218 CHURCH STREET
SANDPOINT, IDAHO

DATE: 2/3/2025

CONCEPTUAL EXHIBIT

NORTH THIRD AVENUE

NEW ENTRANCE

CHURCH STREET

OAK STREET



128 TOTAL SPACES SHOWN
 95 STANDARD SPACES
 27 COMPACT SPACES
 6 ACCESSIBLE SPACES (INCLUDING 2 VAN ACCESSIBLE)

 NEW TREE

 NEW LIGHT POLE

 0 7.5 15 30
 SCALE IN FEET

S:\Public Works\Public Infrastructure\Permis\2025 Parking Lot\DownTownIP_CITY PARKING LOT.dwg

CITY PARKING LOT IMPROVEMENTS 2025

218 CHURCH STREET, SANDPOINT, IDAHO

Item # 2.

50% DESIGN
PRELIMINARY
NOT FOR CONSTRUCTION

DATE	REVISION

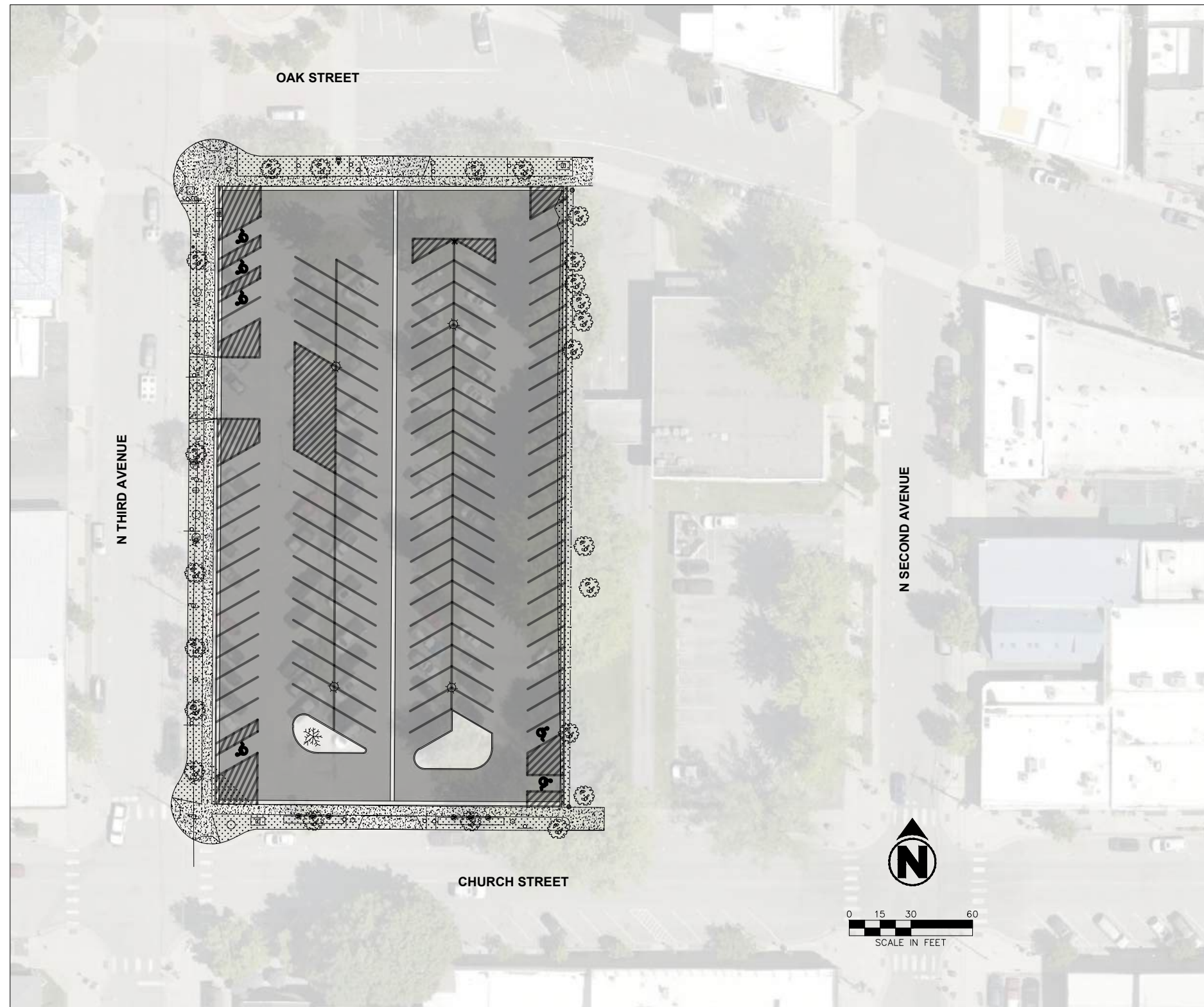

OVERALL SITE PLAN

GENERAL NOTES:

- ALL WORK SHALL CONFORM TO THE IDAHO STANDARDS FOR PUBLIC WORKS CONSTRUCTION (2020), SANDPOINT CITY CODE, AND THE PROJECT SPECIFICATIONS.
- CONTRACTOR TO FIELD VERIFY THE LOCATION OF ALL EXISTING SITE ELEMENTS SHOWN ON THESE PLANS, INCLUDING UTILITIES, SURFACE FEATURES, AND TOPOGRAPHY, AND NOTIFY THE ENGINEER OF ANY DISCREPANCIES BEFORE BEGINNING WORK.
- IN NO CASE SHALL RUNOFF BE DIRECTED FROM THE PROPOSED PROJECT ONTO A NEIGHBORING LOT, UNLESS IT IS SPECIFICALLY DESIGNATED FOR SUCH A PURPOSE.

LEGEND:

---	2056	---	EXISTING CONTOUR
---	2056	---	PROPOSED CONTOUR
---		---	PROPERTY LINE
●			FOUND SURVEY MONUMENT/MARKER
○			SILT FENCE
○	2079.10		FINISHED GRADE ELEVATION
○	CONC	1.6%	FINISHED GRADE SLOPE
▭			CONCRETE
▭			GRAVEL
▭			ASPHALT
▭			CURB AND GUTTER
☎			TREE
○			SIGN
X			FENCE
W			WATER MAIN
WS			WATER SERVICE
WM			WATER METER
⊗			VALVE
☎			HYDRANT
W			WELL
S			SANITARY SEWER MAIN
SS			SANITARY SEWER SERVICE
⊙			SEWER MANHOLE
○			CLEAN OUT
SD			STORM DRAIN PIPE
---			CULVERT
▭			STORM INLET (GRADED LID)
⊙			STORM MANHOLE (SOLID LID)
BE			BURIED ELECTRIC
AE			AERIAL ELECTRIC
E			ELECTRICAL BOX
⊙			UTILITY POLE
⊙			LIGHT POLE
↘			GUY WIRE
G			GAS
G			GAS METER
T			TELEPHONE
T			TELEPHONE PEDESTAL
---	DRY		DRY UTILITY TRENCH
---	CBL		CABLE

CITY PARKING LOT IMPROVEMENTS
218 CHURCH STREET
SANDPOINT, IDAHO

DATE: 2/5/2025

COVER SHEET

SHEET: 1 OF 6

S:\Public Works\Public Infrastructure\Permits\2025 Parking Lot\DownTownP-CITYPARKINGLOT.dwg

**50% DESIGN
PRELIMINARY
NOT FOR CONSTRUCTION**

DATE	REVISION



**CITY PARKING LOT IMPROVEMENTS
218 CHURCH STREET
SANDPOINT, IDAHO**

DATE: 2/5/2025

**EXISTING
CONDITIONS
AND
DEMOLITION
PLAN**

SHEET: 2 OF 7

NORTH THIRD AVENUE

OAK STREET



DEMO NOTES

- 1 REMOVE TREE
- 2 REMOVE ASPHALT
- 3 REMOVE LIGHT POLE
- 4 REMOVE STORM INLET AND PIPE
- 5 RELOCATE BURIED FIBER

DATE	REVISION



**CITY PARKING LOT IMPROVEMENTS
218 CHURCH STREET
SANDPOINT, IDAHO**

DATE:

SITE PLAN

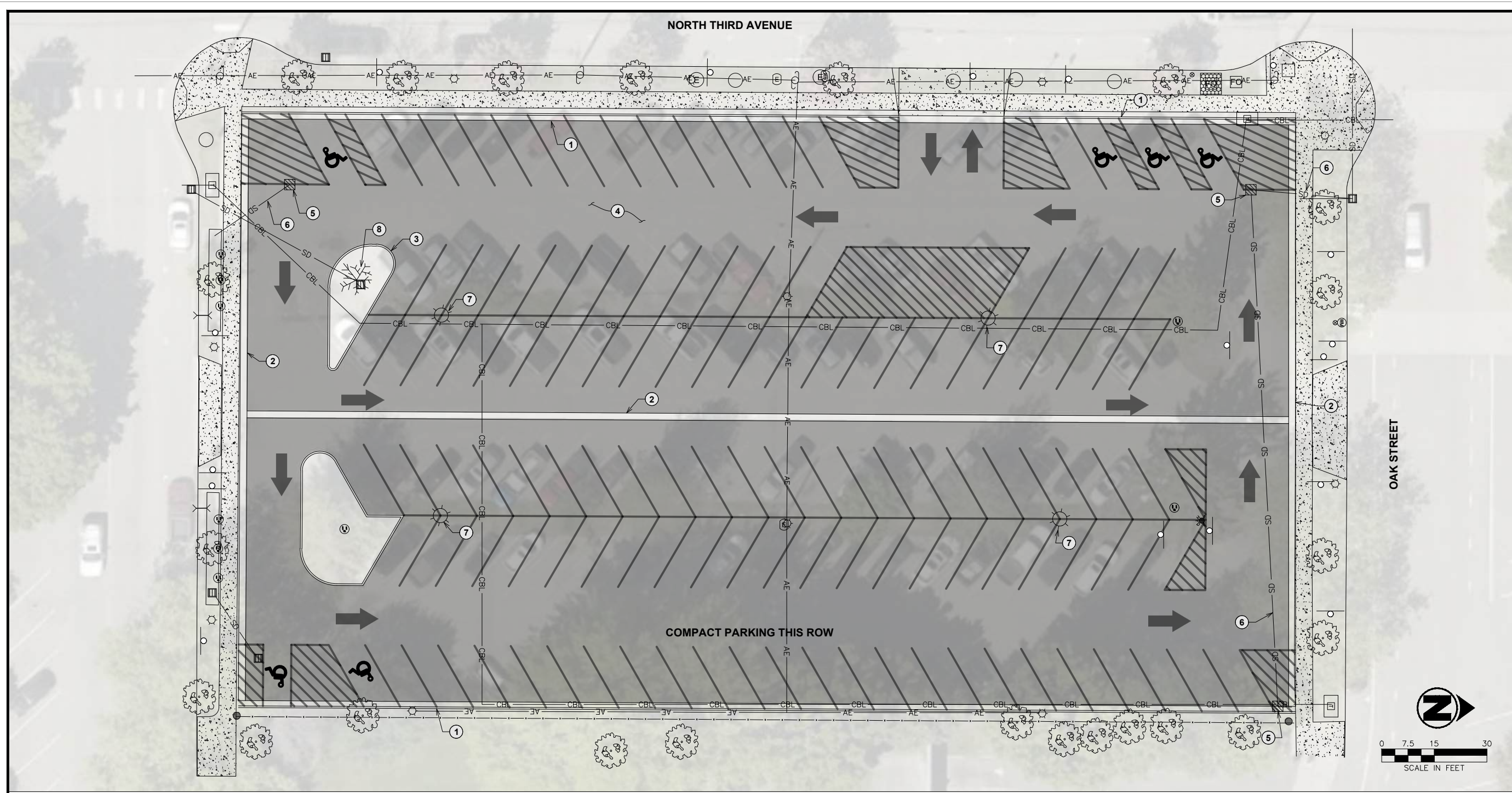

KEYED NOTES

- ① INSTALL CONCRETE CURB AND GUTTER
- ② INSTALL CONCRETE COVE GUTTER
- ③ INSTALL CONCRETE VERTICAL CURB
- ④ INSTALL ASPHALT SECTION
- ⑤ INSTALL STORM CATCH BASIN
- ⑥ INSTALL 6" PVC SCH 40 STORM PIPE
- ⑦ INSTALL LED STREET LIGHT
- ⑧ INSTALL TREE

**50% DESIGN
PRELIMINARY**
NOT FOR CONSTRUCTION

DATE	REVISION



CITY PARKING LOT IMPROVEMENTS
218 CHURCH STREET
SANDPOINT, IDAHO

DATE:

GRADING PLAN

NORTH THIRD AVENUE

OAK STREET

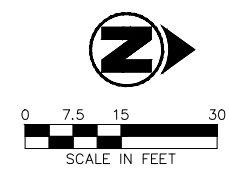
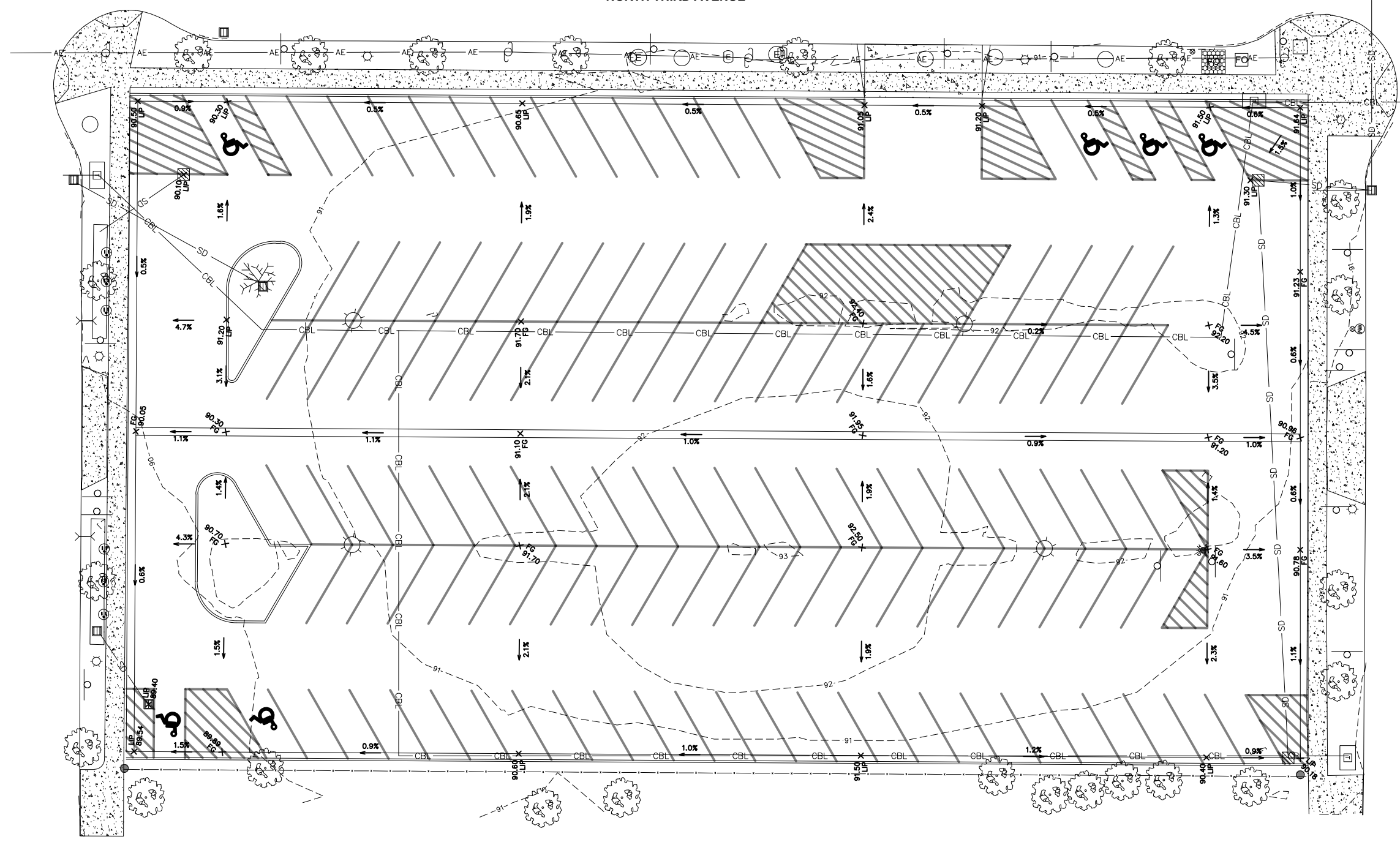

ABBREVIATIONS:
TBC = TOP BACK OF CURB
SWALE = SWALE INVERT
CONC = CONCRETE
FG = FINISHED GRADE
TW = TOP OF WALL
BW = BOTTOM OF WALL
MATCH = MATCH EXISTING

S:\Public Works\Public Infrastructure Permits\2025 Parking Lot\DownTownIP-CITYPARKINGLOT.dwg

**50% DESIGN
PRELIMINARY**
NOT FOR CONSTRUCTION

DATE	REVISION



CITY PARKING LOT IMPROVEMENTS
218 CHURCH STREET
SANDPOINT, IDAHO

DATE: 2/3/2025

DETAILS

SHEET: **5** OF 10

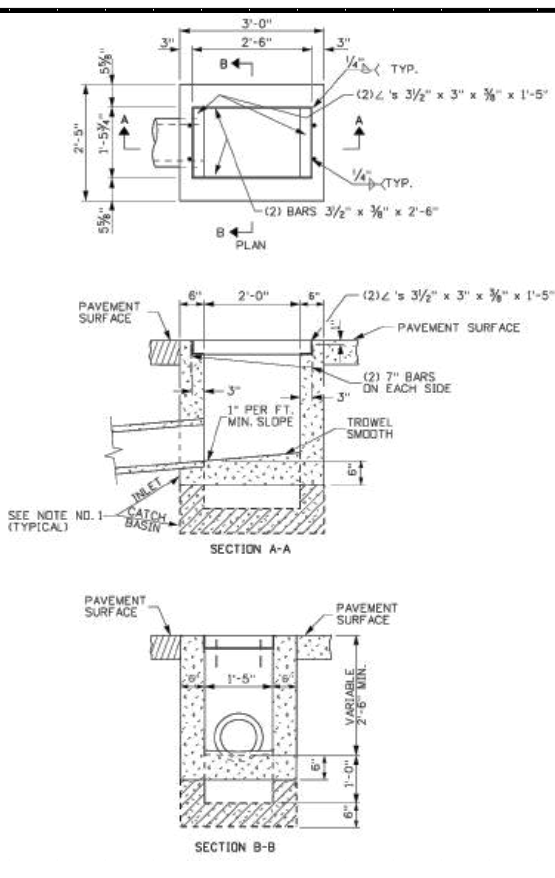

X.X **CATCH BASIN**
NOT TO SCALE

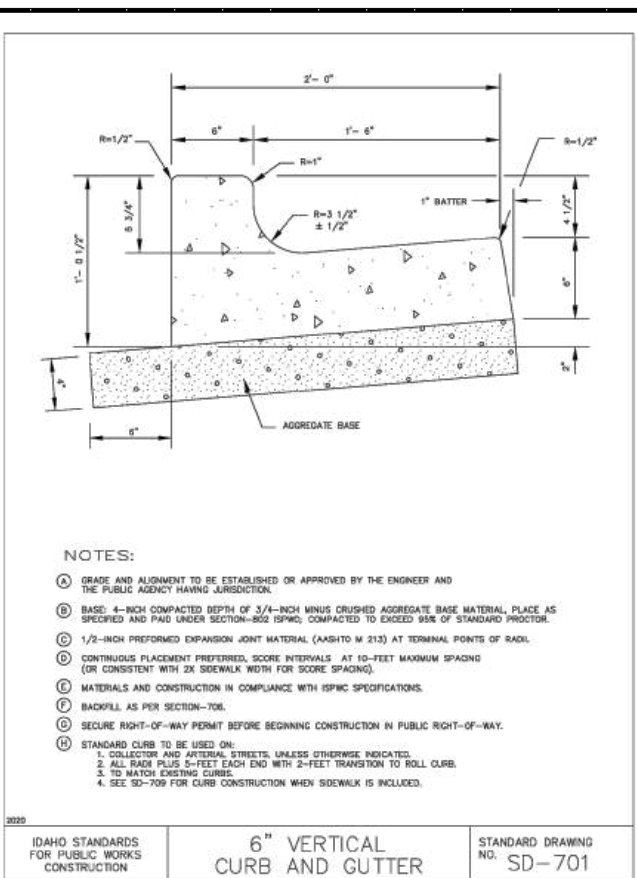

X.X **6" CURB AND GUTTER**
NOT TO SCALE

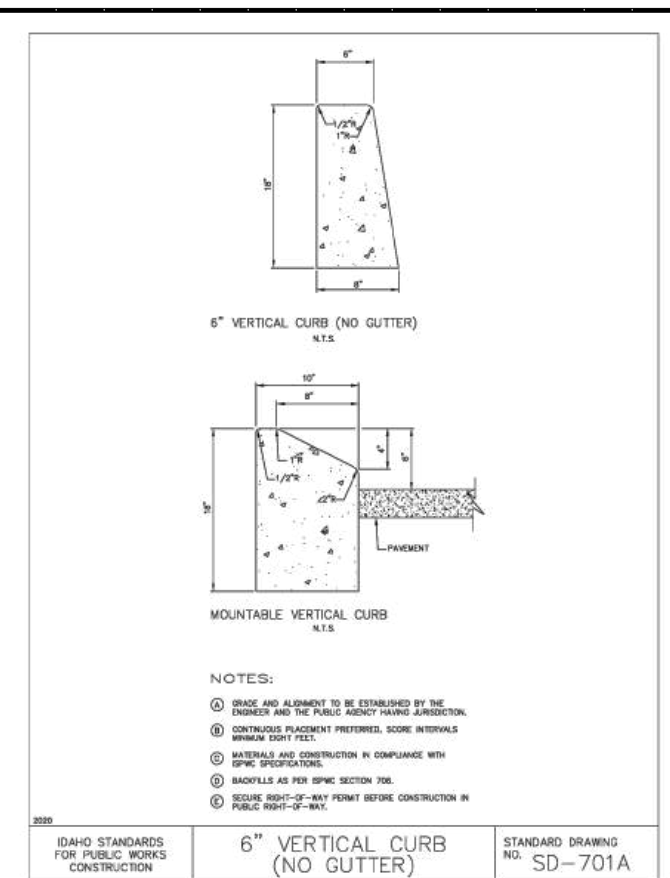

X.X **6" VERTICAL CURB (NO GUTTER)**
NOT TO SCALE

- NOTES:**
- (A) GRADE AND ALIGNMENT TO BE ESTABLISHED OR APPROVED BY THE ENGINEER AND THE PUBLIC AGENCY HAVING JURISDICTION.
 - (B) BASE: 4-INCH COMPACTED DEPTH OF 3/4-INCH MINUS CRUSHED AGGREGATE BASE MATERIAL, PLACE AS SPECIFIED AND PAID UNDER SECTION-802 ISPMG, COMPACTED TO EXCEED 98% OF STANDARD PROCTOR.
 - (C) 1/2-INCH PREFORMED EXPANSION JOINT MATERIAL (ASTM M 213) AT TERMINAL POINTS OF RADI.
 - (D) CONTINUOUS PLACEMENT PREFERRED. SCORE INTERVALS AT 10-FEET MAXIMUM SPACING (OR CONSISTENT WITH 2X SIDEWALK WIDTH FOR SCORE SPACING).
 - (E) MATERIALS AND CONSTRUCTION IN COMPLIANCE WITH ISPMG SPECIFICATIONS.
 - (F) BACKFILL AS PER SECTION-706.
 - (G) SECURE RIGHT-OF-WAY PERMIT BEFORE BEGINNING CONSTRUCTION IN PUBLIC RIGHT-OF-WAY.
 - (H) STANDARD CURB TO BE USED ON:
 1. COLLECTOR AND ARTERIAL STREETS, UNLESS OTHERWISE INDICATED.
 2. ALL RADII PLUS 5- FEET EACH END WITH 2- FEET TRANSITION TO ROLL CURB.
 3. TO MATCH EXISTING CURBS.
 4. SEE SD-709 FOR CURB CONSTRUCTION WHEN SIDEWALK IS INCLUDED.

- NOTES:**
- (A) GRADE AND ALIGNMENT TO BE ESTABLISHED BY THE ENGINEER AND THE PUBLIC AGENCY HAVING JURISDICTION.
 - (B) CONTINUOUS PLACEMENT PREFERRED. SCORE INTERVALS MINIMUM 10 FT.
 - (C) MATERIALS AND CONSTRUCTION IN COMPLIANCE WITH ISPMG SPECIFICATIONS.
 - (D) BACKFILLS AS PER ISPMG SECTION 706.
 - (E) SECURE RIGHT-OF-WAY PERMIT BEFORE CONSTRUCTION IN PUBLIC RIGHT-OF-WAY.

Idaho Department Of Lands Tree Inventory

Layer: Trees

Display by: Species

Symbology: None

You're viewing the **Sandpoint** trees.

Showing 16 of 16 sites.

[BACK TO ORGANIZATIONS](#) Toggle All ? Engelmann Spruce (2) Lodgepole Pine Other Paper Birch (3) Serviceberry Sugar Maple (2) Sumac (2) Western Redcedar (3) Not Specified

Charts

PIE

BAR

3.0

2.5



Western Redcedar Tree ID #342704
 219 Church Street

Location Information	
Address:	219 Church Street
Address Number:	219
Address Street:	Church Street
City:	Sandpoint
Street the tree is on?:	Church Street
Property Owner:	
Date Assessed:	09/29/2018
City Managed:	True
Land Use:	Park/ Vacant/ Other
Location on Site:	Common Areas
Tree Number:	1
Growing Space:	
Park Name:	City Parking Lot
Planting Site Width:	Class II (medium) - 6-10ft
Tree Source:	
Latitude:	48.274224532749
Longitude:	-116.54965420147

Tree Information	
Tree Id:	7764
Latin Name:	Thuja plicata
Common Name:	Western Redcedar
Cultivar:	
Genus:	Thuja
Code:	THPL
Status:	Alive
Year Planted:	
DBH:	14
DBH Range:	12-18in
Tree Height:	
Number of Stems:	1
Condition:	Good - No Apparent Problems
Percent Dieback:	None
Crown Class:	Co-Dominant
Clearance Conflicts:	None

Photos



IMG_2707.jpg
 9/29/2018

Street View



Item # 2.

Observations:	
Stock Type:	
Tree Comments:	
Family:	Cupressaceae
Has Ecobenefits:	Yes
Last Modified:	09/29/2018
Upload ID:	upld_5818ec7cd30a8
User - Upload:	
Last Inspection:	
Next Inspection:	
Inspection Cycle:	
Crown Light Exposure:	
Archived:	No
Tree Protection Zone(TPZ):	
Critical Root Zone(CRZ):	
TPZ Ratio:	
CRZ Ratio:	

Management Needs	
Primary Maintenance:	Large Tree (routine)
Secondary Maintenance:	None Needed
Wires:	No Lines
Watch This Tree? :	No
Maintenance Comments:	Consider removing one of the two trunks to prevent future problem. Not high priority.
Organization:	Sandpoint
User:	SP_sdrinkard

Map

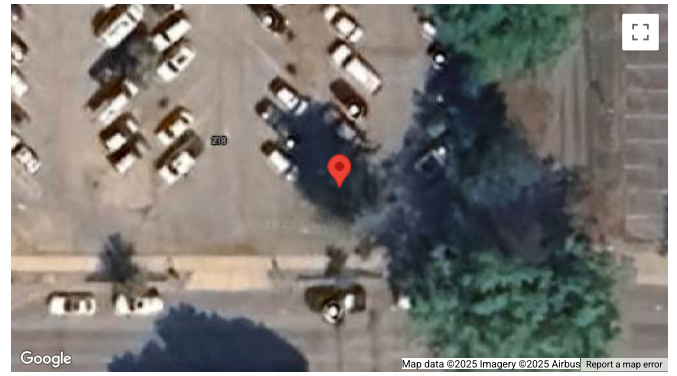

Eco-Benefits

Overall Monetary Benefit:	\$0.36
Stormwater Monetary Benefit:	\$0.04
Runoff Avoided:	0.62 (ft³)
Interception:	125.65 (ft³)
Air Quality Monetary Benefit:	\$0.06
Pollutants Removed:	0.89 (lbs)
Carbon Monetary Benefit:	\$0.25
Carbon Storage:	187.73 (lbs)
CO ₂ Storage:	688.34 (lbs)
CO ₂ Sequestered:	10.79 (lbs)

Most Recent Changes to this Tree

- SP_sdrinkard set Secondary Maintenance="None Needed" on Sep 29, 2018 at 1:52pm
- SP_sdrinkard set Secondary Maintenance="" on Sep 29, 2018 at 1:52pm
- SP_sdrinkard set Secondary Maintenance="Prune-structural" on Sep 29, 2018 at 1:52pm
- SP_sdrinkard set Observations="" on Sep 29, 2018 at 1:52pm
- SP_sdrinkard set Observations="Double Leader" on Sep 29, 2018 at 1:52pm
- SP_sdrinkard set Tree Comments="" on Sep 29, 2018 at 1:51pm
- SP_sdrinkard set Number of Stems="1" on Sep 29, 2018 at 1:51pm
- SP_sdrinkard set DBH="14" on Sep 29, 2018 at 1:51pm
- SP_sdrinkard set Park Name="City Parking Lot" on Sep 29, 2018 at 1:51pm

SP_sdrinkard set Planting Site Width="Class II (medium) - 6-10ft" on Sep 29, 2018 at 1:51pm

Item # 2.

Work Records, Work History

No results

Tree Inspections

No results

Report Prepared: March 4, 2025



Western Redcedar Tree ID #261100
 219 Church Street

Location Information	
Address:	219 Church Street
Address Number:	219
Address Street:	Church Street
City:	Sandpoint
Street the tree is on?:	Church Street
Property Owner:	
Date Assessed:	09/29/2018
City Managed:	True
Land Use:	Park/ Vacant/ Other
Location on Site:	Common Areas
Tree Number:	
Growing Space:	
Park Name:	City Parking Lot
Planting Site Width:	Class II (medium) - 6-10ft
Tree Source:	
Latitude:	48.274217228124
Longitude:	-116.54969266917

Photos

IMG_2707.jpg
9/29/2018

Tree Information	
Tree Id:	
Latin Name:	Thuja plicata
Common Name:	Western Redcedar
Cultivar:	
Genus:	Thuja
Code:	THPL
Status:	Alive
Year Planted:	
DBH:	27
DBH Range:	24-30in
Tree Height:	
Number of Stems:	Multiple Stems

Street View

213 Church St
Sandpoint, Idaho
View on Google Maps

© 2025 Google Report a problem

Item # 2.

Condition:	Good - No Apparent Problems
Percent Dieback:	None
Crown Class:	Co-Dominant
Clearance Conflicts:	None
Observations:	Poor Structure, Double Leader
Stock Type:	
Tree Comments:	Two trunked cedar.
Family:	Cupressaceae
Has Ecobenefits:	Yes
Last Modified:	09/29/2018
Upload ID:	upld_5818ec7cd30a8
User - Upload:	
Last Inspection:	
Next Inspection:	
Inspection Cycle:	
Crown Light Exposure:	
Archived:	No
Tree Protection Zone(TPZ):	
Critical Root Zone(CRZ):	
TPZ Ratio:	
CRZ Ratio:	

Map



Eco-Benefits

Overall Monetary Benefit:	\$1.12
Stormwater Monetary Benefit:	\$0.11
Runoff Avoided:	1.70 (ft ³)
Interception:	346.23 (ft ³)
Air Quality Monetary Benefit:	\$0.22
Pollutants Removed:	2.77 (lbs)
Carbon Monetary Benefit:	\$0.78
Carbon Storage:	1063.48 (lbs)
CO ₂ Storage:	3899.43 (lbs)
CO ₂ Sequestered:	33.69 (lbs)

Management Needs

Primary Maintenance:	Large Tree (routine)
Secondary Maintenance:	Monitor, Prune-structural
Wires:	No Lines
Watch This Tree? :	No
Maintenance Comments:	Consider removing one of the two trunks to prevent future problem. Not high priority.
Organization:	Sandpoint
User:	

Most Recent Changes to this Tree

- SP_sdrinkard set Secondary Maintenance="Monitor, Prune-structural" on Sep 29, 2018 at 1:50pm
- SP_sdrinkard set Watch This Tree? ="No" on Sep 29, 2018 at 1:50pm
- SP_sdrinkard set Maintenance Comments="Consider removing one of the two trunks to prevent..." on Sep 29, 2018 at 1:50pm
- SP_sdrinkard set Watch This Tree? ="Yes" on Sep 29, 2018 at 1:50pm
- SP_sdrinkard set Wires="No Lines" on Sep 29, 2018 at 1:50pm

Item # 2.

SP_sdrinkard set Secondary Maintenance="Prune-structural" on Sep 29, 2018 at 1:50pm

SP_sdrinkard set Primary Maintenance="Large Tree (routine)" on Sep 29, 2018 at 1:49pm

SP_sdrinkard set Tree Comments="Two trunked cedar. " on Sep 29, 2018 at 1:49pm

SP_sdrinkard set Observations="Double Leader, Poor Structure" on Sep 29, 2018 at 1:49pm

SP_sdrinkard set Observations="Double Leader" on Sep 29, 2018 at 1:49pm

Work Records, Work History

No results

Tree Inspections

No results

Report Prepared: March 4, 2025



Western Redcedar Tree ID #342705
 219 Church Street

Location Information	
Address:	219 Church Street
Address Number:	219
Address Street:	Church Street
City:	Sandpoint
Street the tree is on?:	Church Street
Property Owner:	
Date Assessed:	09/29/2018
City Managed:	True
Land Use:	Park/ Vacant/ Other
Location on Site:	Common Areas
Tree Number:	1
Growing Space:	
Park Name:	City Parking Lot
Planting Site Width:	Class II (medium) - 6-10ft
Tree Source:	
Latitude:	48.274242583363
Longitude:	-116.54966864978

Photos



IMG_2707.jpg
 9/29/2018

Tree Information	
Tree Id:	7765
Latin Name:	Thuja plicata
Common Name:	Western Redcedar
Cultivar:	
Genus:	Thuja
Code:	THPL
Status:	Alive
Year Planted:	
DBH:	14
DBH Range:	12-18in
Tree Height:	
Number of Stems:	1
Condition:	Good - No Apparent Problems
Percent Dieback:	None
Crown Class:	Co-Dominant
Clearance Conflicts:	None

Street View



Item # 2.

Observations:
Stock Type:
Tree Comments:
Family: Cupressaceae
Has Ecobenefits: Yes
Last Modified: 09/29/2018
Upload ID: upld_5818ec7cd30a8
User - Upload:
Last Inspection:
Next Inspection:
Inspection Cycle:
Crown Light Exposure:
Archived: No
Tree Protection Zone(TPZ):
Critical Root Zone(CRZ):
TPZ Ratio:
CRZ Ratio:

Management Needs	
Primary Maintenance:	Large Tree (routine)
Secondary Maintenance:	None Needed
Wires:	No Lines
Watch This Tree? :	No
Maintenance Comments:	Consider removing one of the two trunks to prevent future problem. Not high priority.
Organization:	Sandpoint
User:	SP_sdrinkard

Map

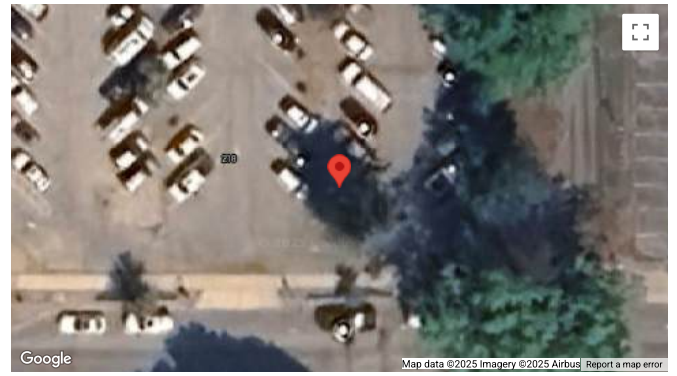

Eco-Benefits

Overall Monetary Benefit:	\$0.36
Stormwater Monetary Benefit:	\$0.04
Runoff Avoided:	0.62 (ft³)
Interception:	125.65 (ft³)
Air Quality Monetary Benefit:	\$0.06
Pollutants Removed:	0.89 (lbs)
Carbon Monetary Benefit:	\$0.25
Carbon Storage:	187.73 (lbs)
CO ₂ Storage:	688.34 (lbs)
CO ₂ Sequestered:	10.79 (lbs)

Most Recent Changes to this Tree

- SP_sdrinkard set Park Name="City Parking Lot" on Sep 29, 2018 at 1:52pm
- SP_sdrinkard set Planting Site Width="Class II (medium) - 6-10ft" on Sep 29, 2018 at 1:52pm
- SP_sdrinkard set Location on Site="Common Areas" on Sep 29, 2018 at 1:52pm
- SP_sdrinkard set Land Use="Park/ Vacant/ Other" on Sep 29, 2018 at 1:52pm
- SP_sdrinkard set City Managed="True" on Sep 29, 2018 at 1:52pm
- SP_sdrinkard set Date Assessed="09/29/2018" on Sep 29, 2018 at 1:52pm
- SP_sdrinkard set Upload ID="upld_5818ec7cd30a8" on Sep 29, 2018 at 1:52pm
- SP_sdrinkard set Maintenance Comments="Consider removing one of the two trunks to prevent..." on Sep 29, 2018 at 1:52pm

SP_sdrinkard set Wires="No Lines" on Sep 29, 2018 at 1:52pm Item # 2.

SP_sdrinkard set Secondary Maintenance="None Needed" on Sep 29, 2018 at 1:52pm

Work Records, Work History

No results

Tree Inspections

No results

Report Prepared: March 4, 2025



Paper Birch Tree ID #342707

North 3rd Avenue

Location Information	
Address:	North 3rd Avenue
Address Number:	
Address Street:	North 3rd Avenue
City:	Sandpoint
Street the tree is on?:	Church Street
Property Owner:	
Date Assessed:	09/29/2018
City Managed:	True
Land Use:	Park/ Vacant/ Other
Location on Site:	Common Areas
Tree Number:	1
Growing Space:	
Park Name:	City Parking Lot
Planting Site Width:	Class II (medium) - 6-10ft
Tree Source:	
Latitude:	48.274420261458
Longitude:	-116.54970568207

Photos



IMG_2708.jpg
9/29/2018

Tree Information	
Tree Id:	7766
Latin Name:	Betula papyrifera
Common Name:	Paper Birch
Cultivar:	
Genus:	Betula
Code:	BEPA
Status:	Alive
Year Planted:	
DBH:	25
DBH Range:	24-30in
Tree Height:	
Number of Stems:	Multiple Stems
Condition:	Dead / Dying

Street View



Item # 2.

Percent Dieback:	50-75%
Crown Class:	Co-Dominant
Clearance Conflicts:	None
Observations:	Crown Dieback
Stock Type:	
Tree Comments:	Tree in serious decline
Family:	Betulaceae
Has Ecobenefits:	Yes
Last Modified:	09/29/2018
Upload ID:	upld_5818ec7cd30a8
User - Upload:	
Last Inspection:	
Next Inspection:	
Inspection Cycle:	
Crown Light Exposure:	
Archived:	No
Tree Protection Zone(TPZ):	
Critical Root Zone(CRZ):	
TPZ Ratio:	
CRZ Ratio:	

Management Needs	
Primary Maintenance:	Large Tree (routine)
Secondary Maintenance:	Remove
Wires:	No Lines
Watch This Tree? :	Yes
Maintenance Comments:	Remove. Serious decline. Not aesthetically pleasing in popular lot.
Organization:	Sandpoint
User:	SP_sdrinkard

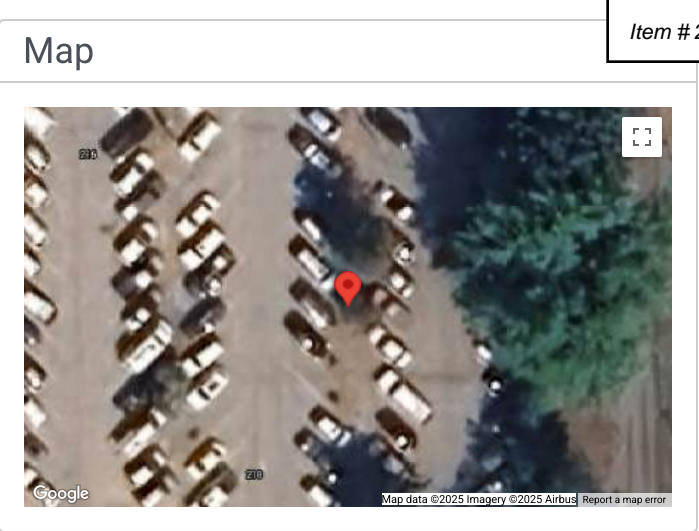

Eco-Benefits	
Overall Monetary Benefit:	\$5.32
Stormwater Monetary Benefit:	\$0.15
Runoff Avoided:	2.22 (ft³)
Interception:	452.73 (ft³)
Air Quality Monetary Benefit:	\$0.04
Pollutants Removed:	0.97 (lbs)
Carbon Monetary Benefit:	\$5.13
Carbon Storage:	4292.53 (lbs)
CO ₂ Storage:	15739.28 (lbs)
CO ₂ Sequestered:	220.76 (lbs)

Most Recent Changes to this Tree	
SP_sdrinkard set Maintenance Comments="Remove. Serious decline. Not aesthetically pleasin..." on Sep 29, 2018 at 2:01pm	
SP_sdrinkard set Watch This Tree? ="Yes" on Sep 29, 2018 at 2:00pm	
SP_sdrinkard set Secondary Maintenance="Remove" on Sep 29, 2018 at 2:00pm	
SP_sdrinkard set Secondary Maintenance="" on Sep 29, 2018 at 2:00pm	
SP_sdrinkard set Tree Comments="Tree in serious decline" on Sep 29, 2018 at 1:59pm	

SP_sdrinkard set Observations="Crown Dieb	Item # 2.
on Sep 29, 2018 at 1:59pm	
SP_sdrinkard set Percent Dieback="50-75%" on	
Sep 29, 2018 at 1:59pm	
SP_sdrinkard set Condition="Dead / Dying" on	
Sep 29, 2018 at 1:59pm	
SP_sdrinkard set DBH="25" on Sep 29, 2018 at	
1:59pm	
SP_sdrinkard set Cultivar="" on Sep 29, 2018 at	
1:59pm	

Work Records, Work History

No results

Tree Inspections

No results

Report Prepared: March 4, 2025



Lodgepole Pine Tree ID #342708
North 3rd Avenue

Location Information

Address:	North 3rd Avenue
Address Number:	
Address Street:	North 3rd Avenue
City:	Sandpoint
Street the tree is on?:	Church Street
Property Owner:	
Date Assessed:	09/29/2018
City Managed:	True
Land Use:	Park/ Vacant/ Other
Location on Site:	Common Areas
Tree Number:	1
Growing Space:	
Park Name:	City Parking Lot
Planting Site Width:	Class II (medium) - 6-10ft
Tree Source:	
Latitude:	48.274487310293
Longitude:	-116.54970712795

Tree Information

Tree Id:	7767
Latin Name:	Pinus contorta subsp. Latifolia
Common Name:	Lodgepole Pine
Cultivar:	Latifolia
Genus:	Pinus
Code:	PICO
Status:	Alive
Year Planted:	
DBH:	15
DBH Range:	12-18in
Tree Height:	
Number of Stems:	1

Photos



IMG_2709.jpg
9/29/2018

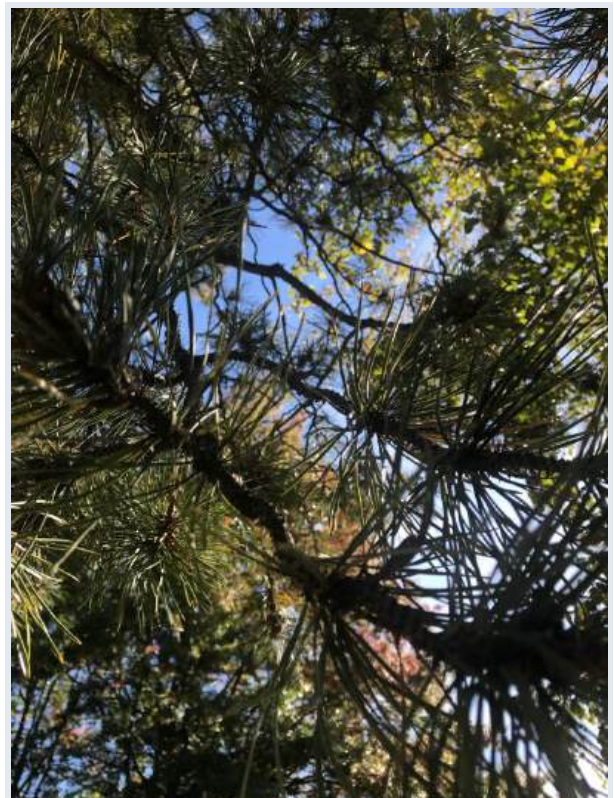

Item # 2.

IMG_2710.jpg
9/29/2018

Condition:	Good - No Apparent Problems
Percent Dieback:	None
Crown Class:	Dominant
Clearance Conflicts:	None
Observations:	
Stock Type:	
Tree Comments:	
Family:	Pinaceae
Has Ecobenefits:	Yes
Last Modified:	09/29/2018
Upload ID:	upld_5818ec7cd30a8
User - Upload:	
Last Inspection:	
Next Inspection:	
Inspection Cycle:	
Crown Light Exposure:	
Archived:	No
Tree Protection Zone(TPZ):	
Critical Root Zone(CRZ):	
TPZ Ratio:	
CRZ Ratio:	

Management Needs	
Primary Maintenance:	Large Tree (routine)
Secondary Maintenance:	None Needed
Wires:	N/A
Watch This Tree? :	No
Maintenance Comments:	
Organization:	Sandpoint
User:	SP_sdrinkard

Street View



Map

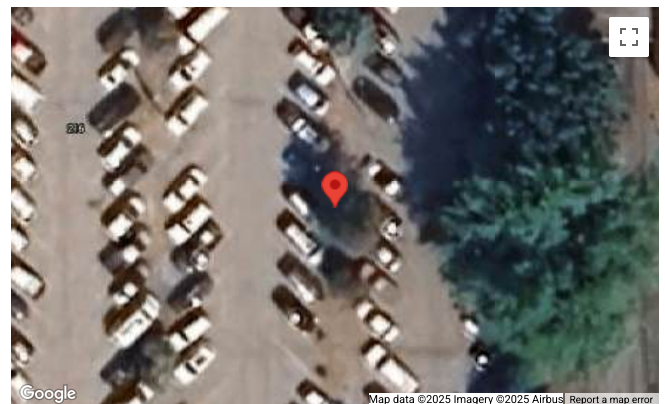

Eco-Benefits

Overall Monetary Benefit:	\$1.16
Stormwater Monetary Benefit:	\$0.06
Runoff Avoided:	0.95 (ft ³)
Interception:	193.11 (ft ³)
Air Quality Monetary Benefit:	\$0.10
Pollutants Removed:	1.33 (lbs)
Carbon Monetary Benefit:	\$1.00
Carbon Storage:	536.54 (lbs)
CO ₂ Storage:	1967.32 (lbs)
CO ₂ Sequestered:	42.96 (lbs)

Item # 2.

Most Recent Changes to this Tree

SP_sdrinkard set Maintenance Comments="" on Sep 29, 2018 at 2:05pm

SP_sdrinkard set Watch This Tree? ="No" on Sep 29, 2018 at 2:05pm

SP_sdrinkard set Wires="N/A" on Sep 29, 2018 at 2:05pm

SP_sdrinkard set Secondary Maintenance="None Needed" on Sep 29, 2018 at 2:05pm

SP_sdrinkard set Secondary Maintenance="" on Sep 29, 2018 at 2:05pm

SP_sdrinkard set Tree Comments="" on Sep 29, 2018 at 2:05pm

SP_sdrinkard set Observations="" on Sep 29, 2018 at 2:05pm

SP_sdrinkard set DBH="15" on Sep 29, 2018 at 2:04pm

SP_sdrinkard set Cultivar="Latifolia" on Sep 29, 2018 at 2:04pm

SP_sdrinkard set Code="PICO" on Sep 29, 2018 at 2:04pm

Work Records, Work History

No results

Tree Inspections

No results

Report Prepared: March 4, 2025



Sugar Maple Tree ID #342709
 North 3rd Avenue

Location Information	
Address:	North 3rd Avenue
Address Number:	
Address Street:	North 3rd Avenue
City:	
Street the tree is on?:	
Property Owner:	
Date Assessed:	09/29/2018
City Managed:	True
Land Use:	Park/ Vacant/ Other
Location on Site:	Common Areas
Tree Number:	1
Growing Space:	
Park Name:	City Parking Lot
Planting Site Width:	Class II (medium) - 6-10ft
Tree Source:	
Latitude:	48.274658705581
Longitude:	-116.54969778868

Photos



IMG_2712 (1).jpg
 9/30/2018

Tree Information	
Tree Id:	7768
Latin Name:	Acer saccharum
Common Name:	Sugar Maple
Cultivar:	
Genus:	Acer
Code:	ACSA2
Status:	Alive
Year Planted:	
DBH:	6
DBH Range:	6-12in
Tree Height:	
Number of Stems:	1
Condition:	Fair - Minor Problems

Street View



U.S. Bank Branch
 View on Google Maps

© Mr. Spessa

Item # 2.

Percent Dieback:	None
Crown Class:	Dominant
Clearance Conflicts:	None
Observations:	Poor Structure, Double Leader
Stock Type:	
Tree Comments:	Double trunk.
Family:	Sapindaceae
Has Ecobenefits:	Yes
Last Modified:	09/30/2018
Upload ID:	upld_5818ec7cd30a8
User - Upload:	
Last Inspection:	
Next Inspection:	
Inspection Cycle:	
Crown Light Exposure:	
Archived:	No
Tree Protection Zone(TPZ):	
Critical Root Zone(CRZ):	
TPZ Ratio:	
CRZ Ratio:	

Management Needs	
Primary Maintenance:	Large Tree (routine)
Secondary Maintenance:	
Wires:	No Lines
Watch This Tree? :	Yes
Maintenance Comments:	Remove at some point in near future the lesser of the two split trunks
Organization:	Sandpoint
User:	SP_sdrinkard

Map

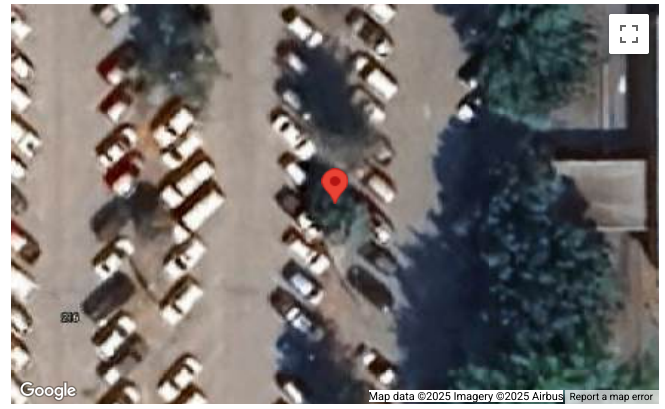

Eco-Benefits

Overall Monetary Benefit:	\$0.36
Stormwater Monetary Benefit:	\$0.02
Runoff Avoided:	0.28 (ft ³)
Interception:	57.92 (ft ³)
Air Quality Monetary Benefit:	\$0.01
Pollutants Removed:	0.89 (lbs)
Carbon Monetary Benefit:	\$0.33
Carbon Storage:	135.28 (lbs)
CO ₂ Storage:	496.03 (lbs)
CO ₂ Sequestered:	14.22 (lbs)

Most Recent Changes to this Tree

- SP_sdrinkard set Maintenance Comments="Remove at some point in near future the lesser of ..." on Sep 29, 2018 at 4:36pm
- SP_sdrinkard set Watch This Tree? ="Yes" on Sep 29, 2018 at 4:36pm
- SP_sdrinkard set Secondary Maintenance="" on Sep 29, 2018 at 4:36pm
- SP_sdrinkard set Tree Comments="Double trunk." on Sep 29, 2018 at 4:35pm
- SP_sdrinkard set Observations="Double Leader, Poor Structure" on Sep 29, 2018 at 4:35pm

SP_sdrinkard set Observations="Double Lea on Sep 29, 2018 at 4:35pm	Item # 2.
SP_sdrinkard set Condition="Fair - Minor Problems" on Sep 29, 2018 at 4:34pm	
SP_sdrinkard set Number of Stems="1" on Sep 29, 2018 at 4:34pm	
SP_sdrinkard set Number of Stems="Multiple Stems" on Sep 29, 2018 at 4:34pm	
SP_sdrinkard set DBH="6" on Sep 29, 2018 at 4:34pm	

Work Records, Work History

No results

Tree Inspections

No results

Report Prepared: March 4, 2025



Sugar Maple Tree ID #342710
 North 3rd Avenue

Location Information	
Address:	North 3rd Avenue
Address Number:	
Address Street:	North 3rd Avenue
City:	
Street the tree is on?:	
Property Owner:	
Date Assessed:	09/29/2018
City Managed:	True
Land Use:	Park/ Vacant/ Other
Location on Site:	Common Areas
Tree Number:	1
Growing Space:	
Park Name:	City Parking Lot
Planting Site Width:	Class II (medium) - 6-10ft
Tree Source:	
Latitude:	48.274735356365
Longitude:	-116.54971349427

Photos

IMG_2713.jpg
9/30/2018

Tree Information	
Tree Id:	7769
Latin Name:	Acer saccharum
Common Name:	Sugar Maple
Cultivar:	
Genus:	Acer
Code:	ACSA2
Status:	Alive
Year Planted:	
DBH:	14
DBH Range:	12-18in
Tree Height:	
Number of Stems:	1
Condition:	Fair - Minor Problems

Street View

U.S. Bank Branch
View on Google Maps

© Mr. Spessa

Item # 2.

Percent Dieback:	None
Crown Class:	Dominant
Clearance Conflicts:	None
Observations:	Poor Structure, Double Leader
Stock Type:	
Tree Comments:	Double trunk.
Family:	Sapindaceae
Has Ecobenefits:	Yes
Last Modified:	09/30/2018
Upload ID:	upld_5818ec7cd30a8
User - Upload:	
Last Inspection:	
Next Inspection:	
Inspection Cycle:	
Crown Light Exposure:	
Archived:	No
Tree Protection Zone(TPZ):	
Critical Root Zone(CRZ):	
TPZ Ratio:	
CRZ Ratio:	

Management Needs	
Primary Maintenance:	Large Tree (routine)
Secondary Maintenance:	Prune-structural
Wires:	No Lines
Watch This Tree? :	Yes
Maintenance Comments:	Remove at some point in near future the lesser of the two split trunks
Organization:	Sandpoint
User:	SP_sdrinkard

Map

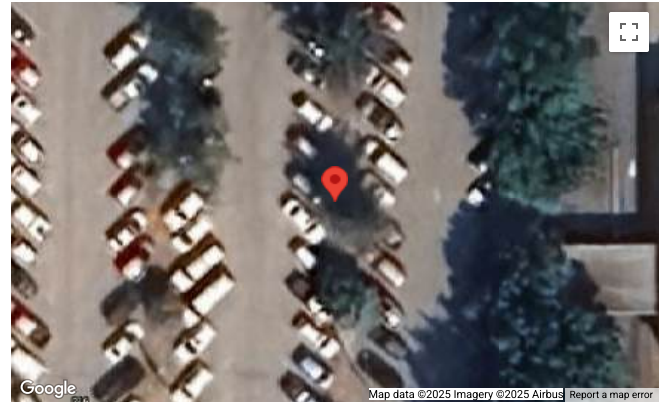

Eco-Benefits

Overall Monetary Benefit:	\$1.09
Stormwater Monetary Benefit:	\$0.04
Runoff Avoided:	0.58 (ft ³)
Interception:	117.92 (ft ³)
Air Quality Monetary Benefit:	\$0.02
Pollutants Removed:	0.97 (lbs)
Carbon Monetary Benefit:	\$1.04
Carbon Storage:	992.88 (lbs)
CO ₂ Storage:	3640.57 (lbs)
CO ₂ Sequestered:	44.73 (lbs)

Most Recent Changes to this Tree

- SP_sdrinkard set DBH="14" on Sep 29, 2018 at 4:40pm
- SP_sdrinkard set Secondary Maintenance="Prune-structural" on Sep 29, 2018 at 4:39pm
- SP_sdrinkard set Park Name="City Parking Lot" on Sep 29, 2018 at 4:37pm
- SP_sdrinkard set Planting Site Width="Class II (medium) - 6-10ft" on Sep 29, 2018 at 4:37pm
- SP_sdrinkard set Location on Site="Common Areas" on Sep 29, 2018 at 4:37pm
- SP_sdrinkard set Land Use="Park/ Vacant/ Other" on Sep 29, 2018 at 4:37pm

SP_sdrinkard set City Managed="True" on Sep 29, 2018 at 4:37pm Item # 2.

SP_sdrinkard set Date Assessed="09/29/2018" on Sep 29, 2018 at 4:37pm

SP_sdrinkard set Street the tree is on?="" on Sep 29, 2018 at 4:37pm

SP_sdrinkard set City="" on Sep 29, 2018 at 4:37pm

Work Records, Work History

No results

Tree Inspections

No results

Report Prepared: March 4, 2025



Sumac Tree ID #342712
201 Main Street

Location Information

Address:	201 Main Street
Address Number:	201
Address Street:	Main Street
City:	
Street the tree is on?:	
Property Owner:	
Date Assessed:	09/29/2018
City Managed:	True
Land Use:	Park/ Vacant/ Other
Location on Site:	Common Areas
Tree Number:	1
Growing Space:	
Park Name:	City Parking Lot
Planting Site Width:	Class II (medium) - 6-10ft
Tree Source:	
Latitude:	48.274839091358
Longitude:	-116.54969534745

Tree Information

Tree Id:	7770
Latin Name:	Rhus spp
Common Name:	Sumac
Cultivar:	
Genus:	Rhus
Code:	RHSP
Status:	Alive
Year Planted:	
DBH:	3
DBH Range:	3-6in
Tree Height:	
Number of Stems:	Multiple Stems
Condition:	Poor - Major Problems

Photos



IMG_2714.jpg
9/30/2018



Item # 2.

IMG_2715.jpg
9/30/2018

Percent Dieback:	25-50%
Crown Class:	Overtopped
Clearance Conflicts:	None
Observations:	Nutrient Deficiency, Poor Location, Poor Structure, Serious Decline, Crown Dieback
Stock Type:	
Tree Comments:	There are three "shrub trees" in a row. Perhaps Sumac is species, but in any case there is significant "crown" dieback. Don't really belong if they cannot be trained to be one trunk trees.
Family:	Anacardiaceae
Has Ecobenefits:	Yes
Last Modified:	09/30/2018
Upload ID:	upld_5818ec7cd30a8
User - Upload:	
Last Inspection:	
Next Inspection:	
Inspection Cycle:	
Crown Light Exposure:	
Archived:	No
Tree Protection Zone(TPZ):	
Critical Root Zone(CRZ):	
TPZ Ratio:	
CRZ Ratio:	

Management Needs	
Primary Maintenance:	Small Tree (immediate)
Secondary Maintenance:	Remove
Wires:	No Lines
Watch This Tree? :	Yes

Street View



Map

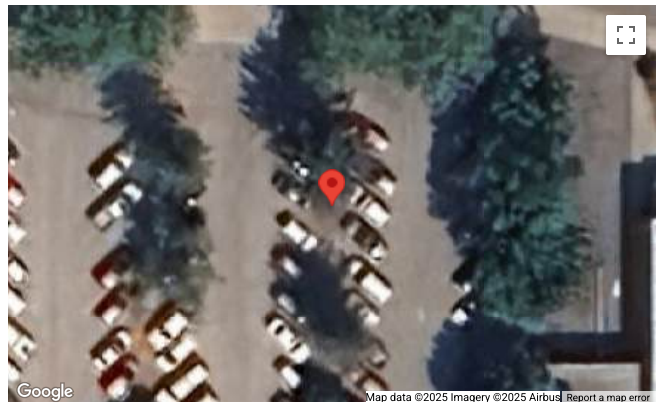

Eco-Benefits

Overall Monetary Benefit:	\$0.12
Stormwater Monetary Benefit:	\$0.01
Runoff Avoided:	0.12 (ft ³)
Interception:	24.10 (ft ³)
Air Quality Monetary Benefit:	\$0.00
Pollutants Removed:	0.06 (lbs)
Carbon Monetary Benefit:	\$0.11
Carbon Storage:	21.19 (lbs)
CO ₂ Storage:	77.69 (lbs)
CO ₂ Sequestered:	4.80 (lbs)

Item # 2.

Maintenance Comments:	Remove and replant with appropriate tree.
Organization:	Sandpoint
User:	SP_sdrinkard

Most Recent Changes to this Tree
SP_sdrinkard set Maintenance Comments="Remove and replant with appropriate tree." on Sep 29, 2018 at 4:50pm
SP_sdrinkard set Secondary Maintenance="Remove" on Sep 29, 2018 at 4:49pm
SP_sdrinkard set Secondary Maintenance="Prune-structural, Remove" on Sep 29, 2018 at 4:49pm
SP_sdrinkard set Primary Maintenance="Small Tree (immediate)" on Sep 29, 2018 at 4:49pm
SP_sdrinkard set Tree Comments="There are three "shrub trees" in a row. Perhaps S..." on Sep 29, 2018 at 4:48pm
SP_sdrinkard set Observations="Crown Dieback, Nutrient Deficiency, Poor Location,..." on Sep 29, 2018 at 4:46pm
SP_sdrinkard set Observations="Crown Dieback, Nutrient Deficiency, Poor Location,..." on Sep 29, 2018 at 4:46pm
SP_sdrinkard set Observations="Crown Dieback, Nutrient Deficiency, Poor Structure" on Sep 29, 2018 at 4:46pm
SP_sdrinkard set Observations="Crown Dieback, Poor Structure" on Sep 29, 2018 at 4:46pm
SP_sdrinkard set Observations="Crown Dieback, Double Leader, Poor Structure" on Sep 29, 2018 at 4:46pm

Work Records, Work History
No results

Tree Inspections
No results

Report Prepared: March 4, 2025



Engelmann Spruce Tree ID #260974

Location Information	
Address:	
Address Number:	
Address Street:	
City:	
Street the tree is on?:	
Property Owner:	
Date Assessed:	09/29/2018
City Managed:	True
Land Use:	Park/ Vacant/ Other
Location on Site:	Common Areas
Tree Number:	
Growing Space:	
Park Name:	City Parking Lot
Planting Site Width:	Class II (medium) - 6-10ft
Tree Source:	
Latitude:	48.27493503
Longitude:	-116.54974720000001

Photos

IMG_2716.jpg
9/30/2018

Tree Information	
Tree Id:	
Latin Name:	Picea engelmannii
Common Name:	Engelmann Spruce
Cultivar:	
Genus:	Picea
Code:	PIEN
Status:	Alive
Year Planted:	
DBH:	17
DBH Range:	12-18in
Tree Height:	
Number of Stems:	1

Street View

218 Main St
Sandpoint, Idaho
View on Google Maps

© 2025 Google

Item # 2.

Condition:	Good - No Apparent Problems
Percent Dieback:	None
Crown Class:	Dominant
Clearance Conflicts:	None
Observations:	
Stock Type:	
Tree Comments:	
Family:	Pinaceae
Has Ecobenefits:	Yes
Last Modified:	09/30/2018
Upload ID:	upld_5818ec7cd30a8
User - Upload:	
Last Inspection:	
Next Inspection:	
Inspection Cycle:	
Crown Light Exposure:	
Archived:	No
Tree Protection Zone(TPZ):	
Critical Root Zone(CRZ):	
TPZ Ratio:	
CRZ Ratio:	

Management Needs	
Primary Maintenance:	Large Tree (routine)
Secondary Maintenance:	None Needed
Wires:	No Lines
Watch This Tree? :	No
Maintenance Comments:	
Organization:	Sandpoint
User:	

Map



Eco-Benefits

Overall Monetary Benefit:	\$1.11
Stormwater Monetary Benefit:	\$0.06
Runoff Avoided:	0.94 (ft ³)
Interception:	192.25 (ft ³)
Air Quality Monetary Benefit:	\$0.14
Pollutants Removed:	1.65 (lbs)
Carbon Monetary Benefit:	\$0.91
Carbon Storage:	1027.44 (lbs)
CO ₂ Storage:	3767.26 (lbs)
CO ₂ Sequestered:	39.26 (lbs)

Most Recent Changes to this Tree

- SP_sdrinkard set Wires="No Lines" on Sep 29, 2018 at 4:33pm
- SP_sdrinkard set Secondary Maintenance="None Needed" on Sep 29, 2018 at 4:33pm
- SP_sdrinkard set Primary Maintenance="Large Tree (routine)" on Sep 29, 2018 at 4:33pm
- SP_sdrinkard set Clearance Conflicts="None" on Sep 29, 2018 at 4:32pm
- SP_sdrinkard set Crown Class="Dominant" on Sep 29, 2018 at 4:32pm
- SP_sdrinkard set Percent Dieback="None" on Sep 29, 2018 at 4:31pm

SP_sdrinkard set Condition="Good - No App Problems" on Sep 29, 2018 at 4:31pm Item # 2.

SP_sdrinkard set Number of Stems="1" on Sep 29, 2018 at 4:31pm

SP_sdrinkard set DBH="17" on Sep 29, 2018 at 4:31pm

SP_sdrinkard set Planting Site Width="Class II (medium) - 6-10ft" on Sep 29, 2018 at 4:31pm

Work Records, Work History

No results

Tree Inspections

No results

Report Prepared: March 4, 2025



Sumac Tree ID #342703
 North 3rd Avenue

Location Information

Address:	North 3rd Avenue
Address Number:	
Address Street:	North 3rd Avenue
City:	Sandpoint
Street the tree is on?:	North 3rd Avenue
Property Owner:	
Date Assessed:	09/29/2018
City Managed:	True
Land Use:	Park/ Vacant/ Other
Location on Site:	Common Areas
Tree Number:	1
Growing Space:	
Park Name:	City Parking Lot
Planting Site Width:	Class II (medium) - 6-10ft
Tree Source:	
Latitude:	48.274303985359
Longitude:	-116.54992914002

Tree Information

Tree Id:	7763
Latin Name:	Rhus spp
Common Name:	Sumac
Cultivar:	
Genus:	Rhus
Code:	RHSP
Status:	Alive
Year Planted:	
DBH:	3
DBH Range:	3-6in
Tree Height:	
Number of Stems:	Multiple Stems
Condition:	Fair - Minor Problems
Percent Dieback:	25-50%
Crown Class:	Overtopped
Clearance Conflicts:	None

Photos



IMG_2704.jpg
 9/29/2018



Item # 2.

IMG_2705.jpg
9/29/2018

Observations:	Improperly Pruned, Poor Location, Poor Structure
Stock Type:	
Tree Comments:	Not sure that this is a sumac. In any case it needs to be heavily pruned for tree shape or removed.
Family:	Anacardiaceae
Has Ecobenefits:	Yes
Last Modified:	09/29/2018
Upload ID:	
User - Upload:	
Last Inspection:	
Next Inspection:	
Inspection Cycle:	
Crown Light Exposure:	
Archived:	No
Tree Protection Zone(TPZ):	
Critical Root Zone(CRZ):	
TPZ Ratio:	
CRZ Ratio:	

Street View



Map

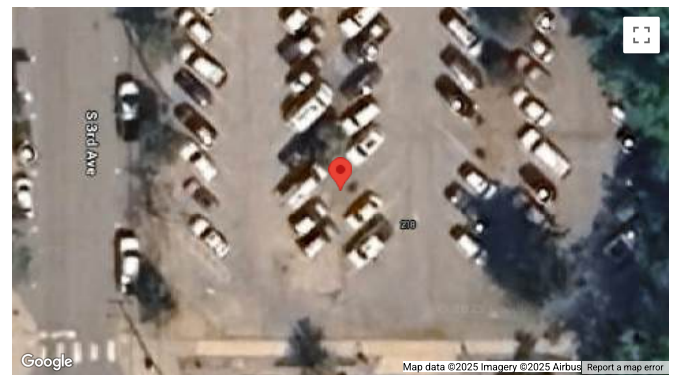

Management Needs	
Primary Maintenance:	Small Tree (routine/train)
Secondary Maintenance:	Prune-structural, Remove, Remove Suckers
Wires:	No Lines
Watch This Tree? :	Yes
Maintenance Comments:	Train to be single trunk tree or remove.
Organization:	Sandpoint
User:	SP_sdrinkard

Eco-Benefits

Overall Monetary Benefit:	\$0.16
Stormwater Monetary Benefit:	\$0.01
Runoff Avoided:	0.16 (ft³)
Interception:	31.87 (ft³)
Air Quality Monetary Benefit:	\$0.00
Pollutants Removed:	0.08 (lbs)
Carbon Monetary Benefit:	\$0.15
Carbon Storage:	21.19 (lbs)
CO ₂ Storage:	77.69 (lbs)
CO ₂ Sequestered:	6.38 (lbs)

Most Recent Changes to this Tree

SP_sdrinkard set Maintenance Comments="Train to be single trunk tree or remove." on Sep 29, 2018 at 1:44pm

SP_sdrinkard set Tree Comments="Not sure that is a sumac. In any case it need..." on Sep 29, 2018 at 1:42pm	Item # 2.
SP_sdrinkard set Observations="Improperly Pruned, Poor Location, Poor Structure" on Sep 29, 2018 at 1:41pm	
SP_sdrinkard set Cultivar="" on Sep 29, 2018 at 1:41pm	
SP_sdrinkard set Code="RHSP" on Sep 29, 2018 at 1:41pm	
SP_sdrinkard set Genus="Rhus" on Sep 29, 2018 at 1:41pm	
SP_sdrinkard set Latin Name="Rhus spp" on Sep 29, 2018 at 1:41pm	
SP_sdrinkard set Common Name="Sumac" on Sep 29, 2018 at 1:41pm	
SP_sdrinkard set Park Name="City Parking Lot" on Sep 29, 2018 at 1:40pm	
SP_sdrinkard set Planting Site Width="Class II (medium) - 6-10ft" on Sep 29, 2018 at 1:40pm	

Work Records, Work History

No results

Tree Inspections

No results

Report Prepared: March 4, 2025



Serviceberry Tree ID #342702
 North 3rd Avenue

Location Information	
Address:	North 3rd Avenue
Address Number:	
Address Street:	North 3rd Avenue
City:	Sandpoint
Street the tree is on?:	North 3rd Avenue
Property Owner:	
Date Assessed:	09/29/2018
City Managed:	True
Land Use:	Park/ Vacant/ Other
Location on Site:	Common Areas
Tree Number:	1
Growing Space:	
Park Name:	City Parking Lot
Planting Site Width:	Class II (medium) - 6-10ft
Tree Source:	
Latitude:	48.274387404328
Longitude:	-116.54993523785

Tree Information	
Tree Id:	7762
Latin Name:	Amelanchier spp
Common Name:	Serviceberry
Cultivar:	
Genus:	Amelanchier
Code:	AM
Status:	Alive
Year Planted:	
DBH:	3
DBH Range:	3-6in
Tree Height:	
Number of Stems:	Multiple Stems
Condition:	Fair - Minor Problems
Percent Dieback:	25-50%
Crown Class:	Overtopped
Clearance Conflicts:	None

Photos



IMG_2702.jpg
 9/29/2018

Street View



Item # 2.

Observations:	Improperly Pruned, Poor Location
Stock Type:	
Tree Comments:	Not sure that this is a service berry. In any case it needs to be heavily pruned for tree shape or removed.
Family:	Rosaceae
Has Ecobenefits:	Yes
Last Modified:	09/29/2018
Upload ID:	
User - Upload:	
Last Inspection:	
Next Inspection:	
Inspection Cycle:	
Crown Light Exposure:	
Archived:	No
Tree Protection Zone(TPZ):	
Critical Root Zone(CRZ):	
TPZ Ratio:	
CRZ Ratio:	

Management Needs	
Primary Maintenance:	Small Tree (routine/train)
Secondary Maintenance:	Prune-structural, Remove, Remove Suckers
Wires:	No Lines
Watch This Tree? :	Yes
Maintenance Comments:	
Organization:	Sandpoint
User:	SP_sdrinkard

Map



Eco-Benefits

Overall Monetary Benefit:	\$0.28
Stormwater Monetary Benefit:	\$0.01
Runoff Avoided:	0.15 (ft³)
Interception:	29.93 (ft³)
Air Quality Monetary Benefit:	\$0.00
Pollutants Removed:	0.08 (lbs)
Carbon Monetary Benefit:	\$0.26
Carbon Storage:	35.48 (lbs)
CO ₂ Storage:	130.11 (lbs)
CO ₂ Sequestered:	11.34 (lbs)

Most Recent Changes to this Tree

- SP_sdrinkard set Watch This Tree? ="Yes" on Sep 29, 2018 at 1:40pm
- SP_sdrinkard set Wires="No Lines" on Sep 29, 2018 at 1:40pm
- SP_sdrinkard set Secondary Maintenance="Prune-structural, Remove, Remove Suckers" on Sep 29, 2018 at 1:40pm
- SP_sdrinkard set Secondary Maintenance="Prune-structural, Remove Suckers" on Sep 29, 2018 at 1:40pm
- SP_sdrinkard set Secondary Maintenance="Prune-structural" on Sep 29, 2018 at 1:40pm
- SP_sdrinkard set Primary Maintenance="Small Tree (routine/train)" on Sep 29, 2018 at 1:40pm
- SP_sdrinkard set Tree Comments="Not sure that this is a service berry. In any case..." on Sep 29, 2018 at 1:39pm
- SP_sdrinkard set Observations="Improperly Pruned, Poor Location" on Sep 29, 2018 at 1:38pm

SP_sdrinkard set Observations="Improperly Pruned" on Sep 29, 2018 at 1:38pm Item # 2.

SP_sdrinkard set Crown Class="Overtopped" on Sep 29, 2018 at 1:38pm

Work Records, Work History

No results

Tree Inspections

No results

Report Prepared: March 4, 2025



Tree ID #261429

Location Information	
Address:	
Address Number:	
Address Street:	
City:	
Street the tree is on?:	
Property Owner:	
Date Assessed:	
City Managed:	False
Land Use:	
Location on Site:	
Tree Number:	
Growing Space:	
Park Name:	City Parking Lot
Planting Site Width:	
Tree Source:	
Latitude:	48.27453944
Longitude:	-116.54997010000001

Tree Information	
Tree Id:	
Latin Name:	
Common Name:	
Cultivar:	
Genus:	
Code:	
Status:	Stump
Year Planted:	
DBH:	24
DBH Range:	24-30in
Tree Height:	
Number of Stems:	
Condition:	
Percent Dieback:	
Crown Class:	
Clearance Conflicts:	
Observations:	

Photos
There are no saved photos for this feature.

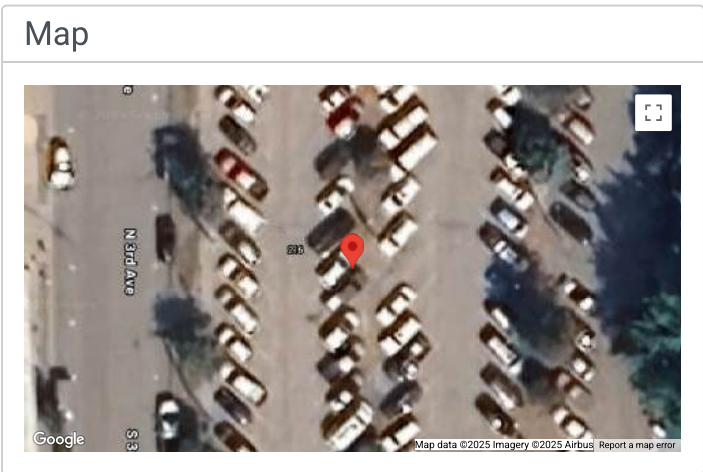
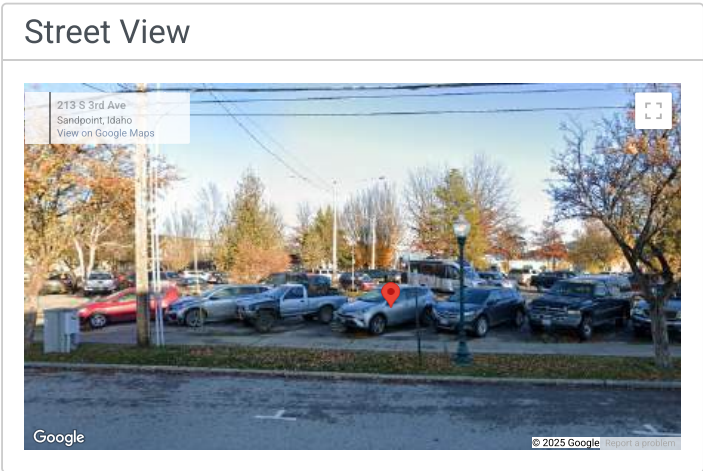

Eco-Benefits

Most Recent Changes to this Tree
user1 set Crown Light Exposure="Three sides of the crown are exposed to light." on Dec 19, 2022 at 10:48am

Item # 2.

Stock Type:	
Tree Comments:	
Family:	
Has Ecobenefits:	No
Last Modified:	12/19/2022
Upload ID:	upld_5818ec7cd30a8
User - Upload:	
Last Inspection:	
Next Inspection:	
Inspection Cycle:	
Crown Light Exposure:	Three sides of the crown are exposed to light.
Archived:	No
Tree Protection Zone(TPZ):	
Critical Root Zone(CRZ):	
TPZ Ratio:	
CRZ Ratio:	

Management Needs	
Primary Maintenance:	
Secondary Maintenance:	
Wires:	
Watch This Tree? :	No
Maintenance Comments:	
Organization:	Sandpoint
User:	

Work Records, Work History
No results

Tree Inspections
No results

Report Prepared: March 4, 2025



Other Tree ID #342701
 North 3rd Avenue

Location Information	
Address:	North 3rd Avenue
Address Number:	
Address Street:	North 3rd Avenue
City:	Sandpoint
Street the tree is on?:	North 3rd Avenue
Property Owner:	
Date Assessed:	09/29/2018
City Managed:	True
Land Use:	Park/ Vacant/ Other
Location on Site:	Common Areas
Tree Number:	1
Growing Space:	
Park Name:	City Parking Lot
Planting Site Width:	Class II (medium) - 6-10ft
Tree Source:	
Latitude:	48.274645902895
Longitude:	-116.54994269775

Tree Information	
Tree Id:	7761
Latin Name:	Other
Common Name:	Other
Cultivar:	
Genus:	Other
Code:	
Status:	Alive
Year Planted:	
DBH:	
DBH Range:	
Tree Height:	3
Number of Stems:	Multiple Stems
Condition:	Fair - Minor Problems
Percent Dieback:	25-50%
Crown Class:	Overtopped
Clearance Conflicts:	None

Photos



IMG_2699.jpg
 9/29/2018



Item # 2.

IMG_2700.jpg
9/29/2018

Observations:	Improperly Pruned, Poor Location, Poor Structure
Stock Type:	
Tree Comments:	This is tree turned shrub. Not sure at this time is species.
Family:	
Has Ecobenefits:	No
Last Modified:	12/19/2022
Upload ID:	
User - Upload:	
Last Inspection:	
Next Inspection:	
Inspection Cycle:	
Crown Light Exposure:	Three sides of the crown are exposed to light.
Archived:	No
Tree Protection Zone(TPZ):	
Critical Root Zone(CRZ):	
TPZ Ratio:	
CRZ Ratio:	

Street View



Map

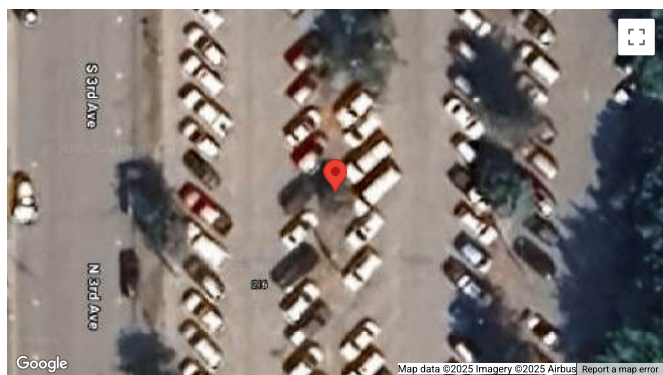

Management Needs	
Primary Maintenance:	Remove Tree
Secondary Maintenance:	Remove
Wires:	No Lines
Watch This Tree? :	Yes
Maintenance Comments:	Need to replace with a single trunk tree that doesn't "hide" areas of the lot.
Organization:	Sandpoint
User:	SP_sdrinkard

Eco-Benefits

Most Recent Changes to this Tree

- user1 set Crown Light Exposure="Three sides of the crown are exposed to light." on Dec 19, 2022 at 10:48am
- SP_sdrinkard set Maintenance Comments="Need to replace with a single trunk tree that does..." on Sep 29, 2018 at 1:32pm
- SP_sdrinkard set Watch This Tree? ="Yes" on Sep 29, 2018 at 1:31pm
- SP_sdrinkard set Wires="No Lines" on Sep 29, 2018 at 1:31pm
- SP_sdrinkard set Secondary Maintenance="Remove" on Sep 29, 2018 at 1:31pm
- SP_sdrinkard set Primary Maintenance="Remove Tree" on Sep 29, 2018 at 1:31pm
- SP_sdrinkard set Tree Comments="This is tree turned shrub. Not sure at this time i..." on Sep 29, 2018 at 1:30pm

SP_sdrinkard set Observations="Improperly Pruned, Poor Location, Poor Structure" on Sep 29, 2018 at 1:29pm	Item # 2.
SP_sdrinkard set Observations="Improperly Pruned, Poor Location" on Sep 29, 2018 at 1:29pm	
SP_sdrinkard set Observations="Improperly Pruned" on Sep 29, 2018 at 1:29pm	

Work Records, Work History
No results

Tree Inspections
No results

Report Prepared: March 4, 2025



Paper Birch Tree ID #261012

Location Information

Address:	
Address Number:	
Address Street:	
City:	
Street the tree is on?:	
Property Owner:	
Date Assessed:	09/29/2018
City Managed:	True
Land Use:	Park/ Vacant/ Other
Location on Site:	Common Areas
Tree Number:	
Growing Space:	Planting Strip
Park Name:	City Parking Lot
Planting Site Width:	Class II (medium) - 6-10ft
Tree Source:	
Latitude:	48.27479860999999
Longitude:	-116.54994490000001

Tree Information

Tree Id:	
Latin Name:	Betula papyrifera
Common Name:	Paper Birch
Cultivar:	
Genus:	Betula
Code:	BEPA
Status:	Alive
Year Planted:	
DBH:	4
DBH Range:	3-6in
Tree Height:	
Number of Stems:	
Condition:	Poor - Major Problems
Percent Dieback:	50-75%
Crown Class:	Overtopped
Clearance Conflicts:	None
Observations:	Poor Location

Photos



IMG_2697.jpg
9/29/2018



Item # 2.

IMG_2698.jpg
9/29/2018

Stock Type:	
Tree Comments:	This is a shrub shape that MAY be a paper birch.
Family:	Betulaceae
Has Ecobenefits:	Yes
Last Modified:	09/29/2018
Upload ID:	upld_5818ec7cd30a8
User - Upload:	
Last Inspection:	
Next Inspection:	
Inspection Cycle:	
Crown Light Exposure:	
Archived:	No
Tree Protection Zone(TPZ):	
Critical Root Zone(CRZ):	
TPZ Ratio:	
CRZ Ratio:	

Management Needs	
Primary Maintenance:	Remove Suckers
Secondary Maintenance:	Remove, Remove Suckers
Wires:	No Lines
Watch This Tree? :	Yes
Maintenance Comments:	
Organization:	Sandpoint
User:	

Street View

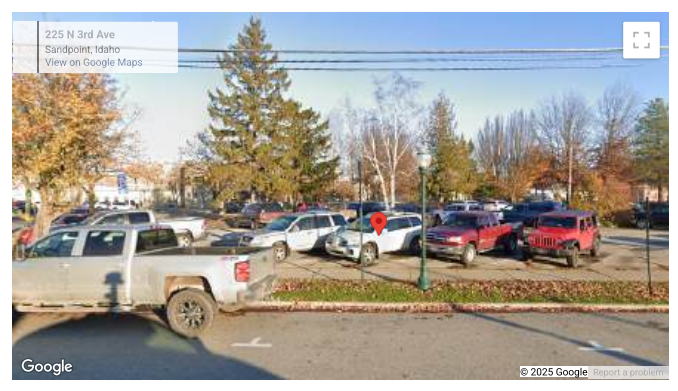

Map

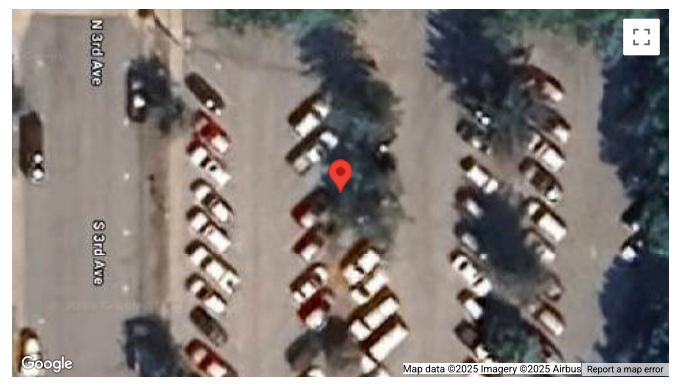

Eco-Benefits

Overall Monetary Benefit:	\$0.24
Stormwater Monetary Benefit:	\$0.01
Runoff Avoided:	0.19 (ft³)
Interception:	38.62 (ft³)
Air Quality Monetary Benefit:	\$0.00
Pollutants Removed:	0.27 (lbs)
Carbon Monetary Benefit:	\$0.22
Carbon Storage:	38.77 (lbs)
CO ₂ Storage:	142.16 (lbs)
CO ₂ Sequestered:	9.57 (lbs)

Most Recent Changes to this Tree

- SP_sdrinkard set Watch This Tree? ="Yes" on Sep 29, 2018 at 1:21pm
- SP_sdrinkard set Wires="No Lines" on Sep 29, 2018 at 1:21pm

Item # 2.

SP_sdrinkard set Secondary Maintenance="Remove Suckers" on Sep 29, 2018 at 1:21pm
SP_sdrinkard set Secondary Maintenance="Remove" on Sep 29, 2018 at 1:21pm
SP_sdrinkard set Primary Maintenance="Remove Suckers" on Sep 29, 2018 at 1:21pm
SP_sdrinkard set Tree Comments="This is a shrub shape that MAY be a paper birch. " on Sep 29, 2018 at 1:17pm
SP_sdrinkard set Observations="Poor Location" on Sep 29, 2018 at 1:17pm
SP_sdrinkard set Clearance Conflicts="None" on Sep 29, 2018 at 1:17pm
SP_sdrinkard set Crown Class="Overtopped" on Sep 29, 2018 at 1:17pm
SP_sdrinkard set Percent Dieback="50-75%" on Sep 29, 2018 at 1:16pm

Work Records, Work History

No results

Tree Inspections

No results

Report Prepared: March 4, 2025



Paper Birch Tree ID #261431
 North 3rd Avenue

Location Information	
Address:	North 3rd Avenue
Address Number:	
Address Street:	North 3rd Avenue
City:	Sandpoint
Street the tree is on?:	North 3rd Avenue
Property Owner:	
Date Assessed:	09/28/2018
City Managed:	True
Land Use:	Park/ Vacant/ Other
Location on Site:	Rear
Tree Number:	
Growing Space:	
Park Name:	City Parking Lot
Planting Site Width:	Class II (medium) - 6-10ft
Tree Source:	
Latitude:	48.274845505211
Longitude:	-116.54994079366

Photos



1538156107113336297303.jpg
 9/28/2018

Tree Information	
Tree Id:	
Latin Name:	Betula papyrifera
Common Name:	Paper Birch
Cultivar:	
Genus:	Betula
Code:	BEPA
Status:	Alive
Year Planted:	
DBH:	20
DBH Range:	18-24in
Tree Height:	
Number of Stems:	Multiple Stems
Condition:	Fair - Minor Problems
Percent Dieback:	25-50%
Crown Class:	Intermediate
Clearance Conflicts:	None

Street View



Item # 2.

Observations:	Improperly Mulched, Crown Dieback
Stock Type:	
Tree Comments:	
Family:	Betulaceae
Has Ecobenefits:	Yes
Last Modified:	09/29/2018
Upload ID:	upld_5818ec7cd30a8
User - Upload:	
Last Inspection:	
Next Inspection:	
Inspection Cycle:	
Crown Light Exposure:	
Archived:	No
Tree Protection Zone(TPZ):	
Critical Root Zone(CRZ):	
TPZ Ratio:	
CRZ Ratio:	

Management Needs	
Primary Maintenance:	Large Tree (routine)
Secondary Maintenance:	Crown Cleaning, Prune-structural, Remove Suckers
Wires:	No Lines
Watch This Tree? :	Yes
Maintenance Comments:	Lots of suckers. Including what may be all the plant material immediately south of this tree.
Organization:	Sandpoint
User:	

Map



Eco-Benefits

Overall Monetary Benefit:	\$3.76
Stormwater Monetary Benefit:	\$0.11
Runoff Avoided:	1.63 (ft³)
Interception:	331.37 (ft³)
Air Quality Monetary Benefit:	\$0.03
Pollutants Removed:	1.08 (lbs)
Carbon Monetary Benefit:	\$3.62
Carbon Storage:	2419.93 (lbs)
CO ₂ Storage:	8873.07 (lbs)
CO ₂ Sequestered:	155.74 (lbs)

Most Recent Changes to this Tree

- SP_sdrinkard updated the location of this Tree on Sep 29, 2018 at 1:26pm
- SP_sdrinkard set Longitude="-116.54994079366" on Sep 29, 2018 at 1:26pm
- SP_sdrinkard set Latitude="48.274845505211" on Sep 29, 2018 at 1:26pm
- SP_sdrinkard set Maintenance Comments="Lots of suckers. Including what may be all the pl..." on Sep 29, 2018 at 1:15pm
- SP_sdrinkard set Secondary Maintenance="Crown Cleaning, Prune-structural, Remove Suckers" on Sep 29, 2018 at 1:14pm
- SP_sdrinkard set Cultivar="" on Sep 29, 2018 at 1:14pm
- SP_sdrinkard set Code="BEPA" on Sep 29, 2018 at 1:14pm
- SP_sdrinkard set Genus="Betula" on Sep 29, 2018 at 1:14pm

SP_sdrinkard set Latin Name="Betula papyrifera" Item # 2.
Sep 29, 2018 at 1:14pm

SP_sdrinkard set Common Name="Paper Birch" on
Sep 29, 2018 at 1:14pm

Work Records, Work History

No results

Tree Inspections

No results

Report Prepared: March 4, 2025



Engelmann Spruce Tree ID #261433
304 North 3rd Avenue

Location Information	
Address:	304 North 3rd Avenue
Address Number:	304
Address Street:	North 3rd Avenue
City:	Sandpoint
Street the tree is on?:	North 3rd Avenue
Property Owner:	
Date Assessed:	09/28/2018
City Managed:	True
Land Use:	Park/ Vacant/ Other
Location on Site:	Park
Tree Number:	
Growing Space:	
Park Name:	City Parking Lot
Planting Site Width:	Class II (medium) - 6-10ft
Tree Source:	
Latitude:	48.274912950966
Longitude:	-116.54995142296

Tree Information	
Tree Id:	
Latin Name:	Picea engelmannii
Common Name:	Engelmann Spruce
Cultivar:	
Genus:	Picea
Code:	PIEN
Status:	Alive
Year Planted:	
DBH:	14
DBH Range:	12-18in
Tree Height:	
Number of Stems:	1
Condition:	Good - No Apparent Problems
Percent Dieback:	<25%
Crown Class:	Dominant
Clearance Conflicts:	None

Photos



1538155840724929344579.jpg
9/28/2018

Street View



Item # 2.

Observations:
Stock Type:
Tree Comments:
Family: Pinaceae
Has Ecobenefits: Yes
Last Modified: 09/29/2018
Upload ID: upld_5818ec7cd30a8
User - Upload:
Last Inspection:
Next Inspection:
Inspection Cycle:
Crown Light Exposure:
Archived: No
Tree Protection Zone(TPZ):
Critical Root Zone(CRZ):
TPZ Ratio:
CRZ Ratio:

Management Needs	
Primary Maintenance:	Large Tree (routine)
Secondary Maintenance:	None Needed
Wires:	No Lines
Watch This Tree? :	No
Maintenance Comments:	
Organization:	Sandpoint
User:	

Map

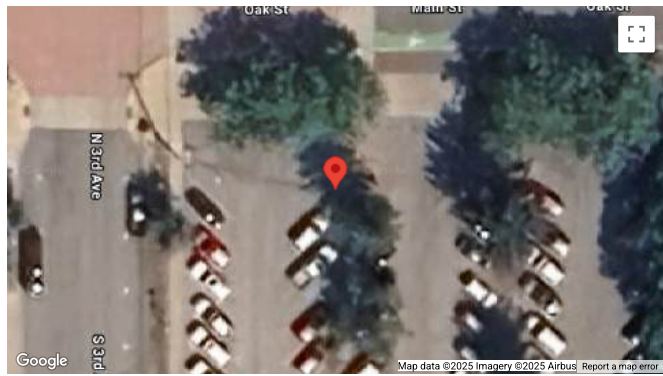

Eco-Benefits

Overall Monetary Benefit:	\$0.89
Stormwater Monetary Benefit:	\$0.05
Runoff Avoided:	0.72 (ft³)
Interception:	146.20 (ft³)
Air Quality Monetary Benefit:	\$0.10
Pollutants Removed:	1.23 (lbs)
Carbon Monetary Benefit:	\$0.74
Carbon Storage:	680.25 (lbs)
CO ₂ Storage:	2494.26 (lbs)
CO ₂ Sequestered:	31.82 (lbs)

Most Recent Changes to this Tree

- SP_sdrinkard set City="Sandpoint" on Sep 29, 2018 at 1:26pm
- SP_sdrinkard set Street the tree is on?="North 3rd Avenue" on Sep 29, 2018 at 1:26pm
- SP_sdrinkard set Address Street="North 3rd Avenue" on Sep 29, 2018 at 1:26pm
- SP_sdrinkard set Address Number="304" on Sep 29, 2018 at 1:26pm
- SP_sdrinkard set Address="304 North 3rd Avenue" on Sep 29, 2018 at 1:26pm
- SP_sdrinkard updated the location of this Tree on Sep 29, 2018 at 1:26pm
- SP_sdrinkard set Longitude="-116.54995142296" on Sep 29, 2018 at 1:26pm
- SP_sdrinkard set Latitude="48.274912950966" on Sep 29, 2018 at 1:26pm
- SP_sdrinkard set Wires="No Lines" on Sep 28, 2018 at 9:31am

SP_sdrinkard set Secondary Maintenance="None Needed" on Sep 28, 2018 at 9:31am Item # 2.

Work Records, Work History

No results

Tree Inspections

No results

Report Prepared: March 4, 2025

Idaho Department Of Lands Tree Inventory

Layer: Trees

Display by: Species

Symbology: None

You're viewing the **Sandpoint** trees.

Showing 16 of 16 sites.

[BACK TO ORGANIZATIONS](#) Toggle All ? Engelmann Spruce (2) Lodgepole Pine Other Paper Birch (3) Serviceberry Sugar Maple (2) Sumac (2) Western Redcedar (3) Not Specified

Charts

PIE

BAR

3.0

2.5