



BOARD OF WATERWORKS COMMISSIONERS AGENDA

May 18, 2026 at 3:30 PM

Water Utility Admin Office, 72 Park Avenue, Sheboygan WI

Persons with disabilities who need accommodations to attend this meeting should contact the Sheboygan Water Utility, (920) 459-3805. Persons other than commission, committee, and board members who wish to participate remotely shall provide notice to the Utility at 920-459-3805 at least 24 hours before the meeting so that the person may be provided a remote link for that purpose.

OPENING OF MEETING

1. Pledge of Allegiance

MINUTES

2. Approve minutes of the April 27, 2026

REPORTS

3. Financial reports and approval of vouchers
4. Superintendent's report including operations, construction-maintenance, and customer relations/fiscal

ITEMS FOR DISCUSSION AND POSSIBLE ACTION

5. Review UW Madison capstone project on future Water Treatment Plant sites
6. Review health insurance strategic plan development
7. Review proposal for laboratory remodel/cabinet replacement
8. Review proposal for high lift roof shingle replacement
9. Review proposal for fire hydrant stripping/painting
10. Review proposal for Taylor Hill and Erie Avenue reservoir inspections

PERSONNEL

11. Update on recruitments

NEXT MEETING

12. Next meeting will take place on: June 15, 2026

ADJOURN

13. Motion to Adjourn

In compliance with Wisconsin's Open Meetings Law, this agenda was posted in the following locations more than 24 hours prior to the time of the meeting:

*City Hall • Mead Public Library
Sheboygan County Administration Building • City's website*



REPORT OF BILLING

APRIL 2026

	<u>2026</u>	<u>2025</u>	<u>Increase or (Decrease)</u>
Quarterly Metered*			
(Dist II - between Union and Superior Ave.)			
Residential	234,658.25	233,622.89	1,035.36
Multi-Family	36,417.13	35,538.55	878.58
Commercial	77,165.14	76,326.69	838.45
Industrial	8,503.45	7,561.70	941.75
Public	<u>9,835.18</u>	<u>9,892.13</u>	<u>(56.95)</u>
Subtotal	366,579.15	362,941.96	3,637.19

* Billing for scheduled district only for the three preceding months usage.

Public Fire Protection	81,527.30	73,621.88	7,905.42
Monthly Metered	<u>471,247.17</u>	<u>483,904.35</u>	<u>(12,657.18)</u>
Sheboygan Net	919,353.62	920,468.19	(1,114.57)
Sheboygan Falls	75,412.54	82,641.79	(7,229.25)
Kohler	<u>44,342.03</u>	<u>41,916.88</u>	<u>2,425.15</u>
Total	1,039,108.19	1,045,026.86	(5,918.67)

Total accumulative billing for 2026 is \$4,140,945.69. An increase of \$321,561.63 from 2025 accounted for as follows:

	<u>2026 Total Year to Date</u>
Sheboygan	294,965.77
Sheboygan Falls	(2,315.67)
Kohler	<u>28,911.53</u>
	321,561.63

Total bills mailed April, 2026: 6,425

Residential	5,342	Wholesale	5
Multi-Family	110	Multi-Family	12
Commercial	774	Commercial	20
Industrial	34	Industrial	69
Public	56	Public	3
Quarterly	6,316	Monthly	109



RETURN ON RATE BASE

April 30, 2026

	APRIL 2026	APRIL 2025
<u>Add 2 YR Average</u>		
Utility Plant Balance	\$ 108,369,881	\$ 111,602,185
Materials and Supplies Inventory	\$ 292,977	\$ 282,885
<u>Less 2 YR Average</u>		
Reserve for Depreciation	\$ 31,379,456	\$ 29,058,304
Customer Adv for Const	\$ -	\$ -
Average Rate Base	<u>\$ 77,283,403</u>	<u>\$ 82,826,766</u>
Net Operating Income YTD	\$ 622,977	\$ 287,282
Net Operating Income As a Percent of Average Net Rate Base	<u>0.81%</u>	<u>0.35%</u>

Rate base is calculated using the two year average balance in the following accounts:

Utility Plant Balance - includes all capital assets less any contributed capital assets.

Materials and Supplies Inventory - includes all materials and supplies on hand and in inventory.

Reserve for Depreciation - includes depreciation on capital assets less any contributed capital assets.



CASH RESERVE

April 30, 2026

Ending balance on report for March 31, 2026	13,304,644.50
Plus: Receipts	217,213.82
Misc Receipts	5,585.02
Direct Pay Receipts	573,365.31
LSL Customer Loan Repayments	22,838.05
Money Market/CDARs Accrued Interest	12,023.53
Minus:	
Disbursements - vendors and payroll	(1,220,486.95)
Bank Service Fees & Credits	193.42
Health & Dental Claims/Adm Costs	(84,146.54)
NSF Checks & Customer Refunds	(2,006.70)
Invoice Cloud/Paymentech Deposit Fees	(12,351.71)
Reallocate Sewer/Garbage - monthly	(605.59)
Reallocate Sewer/Garbage - payments	2,489.19
PFAS Litigation Settlement	139,904.98
Payment Adjustment in Transit	(66.14)
Unapplied Payment	77.71
Automated Credit Card Payments	(5,160.99)
Utility Water Payments	(2,936.90)
Postage	(89.98)
Ending Balance April 30, 2026	\$ 12,950,484.03
General Unrestricted Operating Cash*	5,818,595.21

Note: The amount in ending cash above includes:

Bond Reserve Fund	534,909.38
SWU LSL Program Revolving Loan Fund	1,021,254.92
Money Market Investment	1,043,219.62
PFAS Restricted Account	139,904.98
CDARS1	558,843.23
CDARS2	1,688,630.46
CDARS3	1,124,897.16
CDARS4	1,020,229.07
Total Restricted Cash and Investments	\$ 7,131,888.82

TOTAL CASH RESERVES **12,950,484.03**

* Unrestricted operating cash is the balance in the SWU checking account used for daily operating revenue and expense.



STATEMENT OF NET POSITION
APRIL 30, 2026 AND 2025

<u>Assets and Other Debits Utility Plant</u>	<u>Year to Date 2026</u>	<u>Year to Date 2025</u>	<u>Liabilities and Other Credits</u>	<u>Year to Date 2026</u>	<u>Year to Date 2025</u>
Utility Plant	128,748,503	127,061,597	<u>Proprietary Capital</u>		
Depreciation- Utility Plant	35,531,152	32,745,229	Capital Paid by Municipal	1,640,701	1,640,701
Net Utility Plant	<u>\$ 93,217,352</u>	<u>\$ 94,316,369</u>	Unapprop. Earned Surplus	64,856,014	63,250,838
			Total Proprietary Capital	<u>\$ 66,496,715</u>	<u>\$ 64,891,539</u>
<u>Other Property and Investments</u>			Bonds, Loans & Advances	40,555,684	42,307,692
Appropriated Funds	1,161,160	824,127	Total Long Term Debt	<u>\$ 40,555,684</u>	<u>\$ 42,307,692</u>
Bond Redemption Fund	534,909	574,394			
Net Pension Asset ¹	-	-	<u>Current & Accrued Liabilities</u>		
Deferred Outflow - Pension & OPEB ¹	1,796,291	2,388,326	Accounts Payable	(573)	(434)
Total Other Prop & Investment	<u>\$ 3,492,360</u>	<u>\$ 3,786,846</u>	Accrued Liabilities	1,518,959	1,539,689
			Unearned Revenue	-	-
<u>Current and Accrued Assets</u>			Total Current & Accrued Liab.	<u>\$ 1,518,386</u>	<u>\$ 1,539,255</u>
Cash & Investments	11,255,165	10,912,440			
Accounts Receivable	2,201,858	1,747,863	<u>Deferred Credits</u>		
LSL Loan Receivable ²	660,953	734,873	Bond Premium	69,450	89,541
Grant Receivable - Restricted	36,725	-	Other Deferred Credits	-	-
Materials & Supplies Inventory	283,128	302,826			
Prepaid Expenses	29,891	35,425		<u>\$ 69,450</u>	<u>\$ 89,541</u>
Total Current & Accrued Assets	<u>\$ 14,467,719</u>	<u>\$ 13,733,427</u>	<u>Operating Reserves</u>		
			Net Pension & OPEB Liability ¹	661,355	652,443
Total Assets and Debits	<u><u>\$ 111,177,431</u></u>	<u><u>\$ 111,836,642</u></u>	Deferred Inflow - Pension & OPEB ¹	1,103,153	1,586,860
			Accrued Vac & Sick Leave	772,687	769,313
			Total Operating Reserve	<u>\$ 2,537,195</u>	<u>\$ 3,008,616</u>
			Total Liab & Other Credits	<u><u>\$ 111,177,431</u></u>	<u><u>\$ 111,836,642</u></u>

¹ See full audited Financial Statements for disclosures and details regarding pensions and OPEB.

² Receivable related to the SWU Lead Service Lateral loan program.



STATEMENT OF REVENUE, EXPENSES AND CHANGES IN NET POSITION

APRIL 30, 2026 AND 2025

	2026		2025		Incr (Decr) YTD	% Incr/Decr YTD
	MONTH	YTD	MONTH	YTD		
Sales Revenue ¹	\$ 1,052,377	\$ 3,752,319	\$ 1,056,478	\$ 3,478,494	\$ 273,824	7.87%
Other Water Revenue ²	\$ 145,399	\$ 157,905	\$ 6,642	\$ 17,886	\$ 140,019	782.86%
Total Operating Revenues	\$ 1,197,776	\$ 3,910,223	\$ 1,063,120	\$ 3,496,380	\$ 413,843	11.84%
Operating Expenses ³	533,623	1,605,981	445,795	1,512,055	93,925	6.21%
Maintenance Expenses ⁴	77,529	357,648	86,971	387,763	(30,115)	-7.77%
Depreciation Expenses	226,918	925,537	228,255	930,769	(5,232)	-0.56%
Taxes	112,637	398,080	107,035	378,511	19,569	5.17%
Total Operating Expenses	\$ 950,708	\$ 3,287,246	\$ 868,056	\$ 3,209,099	\$ 78,148	2.44%
Utility Operating Income	\$ 247,068	\$ 622,977	\$ 195,064	\$ 287,281	\$ 335,696	116.85%
Other Income & Expense						
Non-operating Grant Revenue	-	-	-	1,541,054	(1,541,054)	
Non-Operating Grant Expenses	(442,282)	(577,019)	(6,364)	(16,390)	(560,629)	
Bond Premium	1,637	6,547	2,739	10,957	(4,410)	
Interest Earned on Investments	12,579	49,504	11,381	44,711	4,793	
Contributions	-	-	-	-	-	
Other Expense	-	-	-	-	-	
Misc Amortization	-	-	-	-	-	
Bond Interest Expense	(72,063)	(288,418)	(81,713)	(326,852)	38,435	
Change in Net Position	\$ (253,061)	\$ (186,409)	\$ 121,107	\$ 1,540,762	\$ (1,727,170)	

¹ The increase in Sales Revenue is due to phase II of PSC rate increase effective April 1, 2025.

² Receipt of PFAS Litigation Settlement.



APPROVAL OF VOUCHERS
April 30, 2026

<u>Total Of The General Vouchers</u>	<u>\$ 965,890.52</u>
<u>Gross Payroll</u>	<u>\$ 232,620.59</u>
<u>Net Payroll</u>	<u>\$ 145,047.10</u>

BOARD OF WATER COMMISSIONERS

PRESIDENT

SECRETARY

MEMBER

SUPERINTENDENT

SHEBOYGAN WATER UTILITY APRIL 2026 MONTHLY FINANCIAL TREND

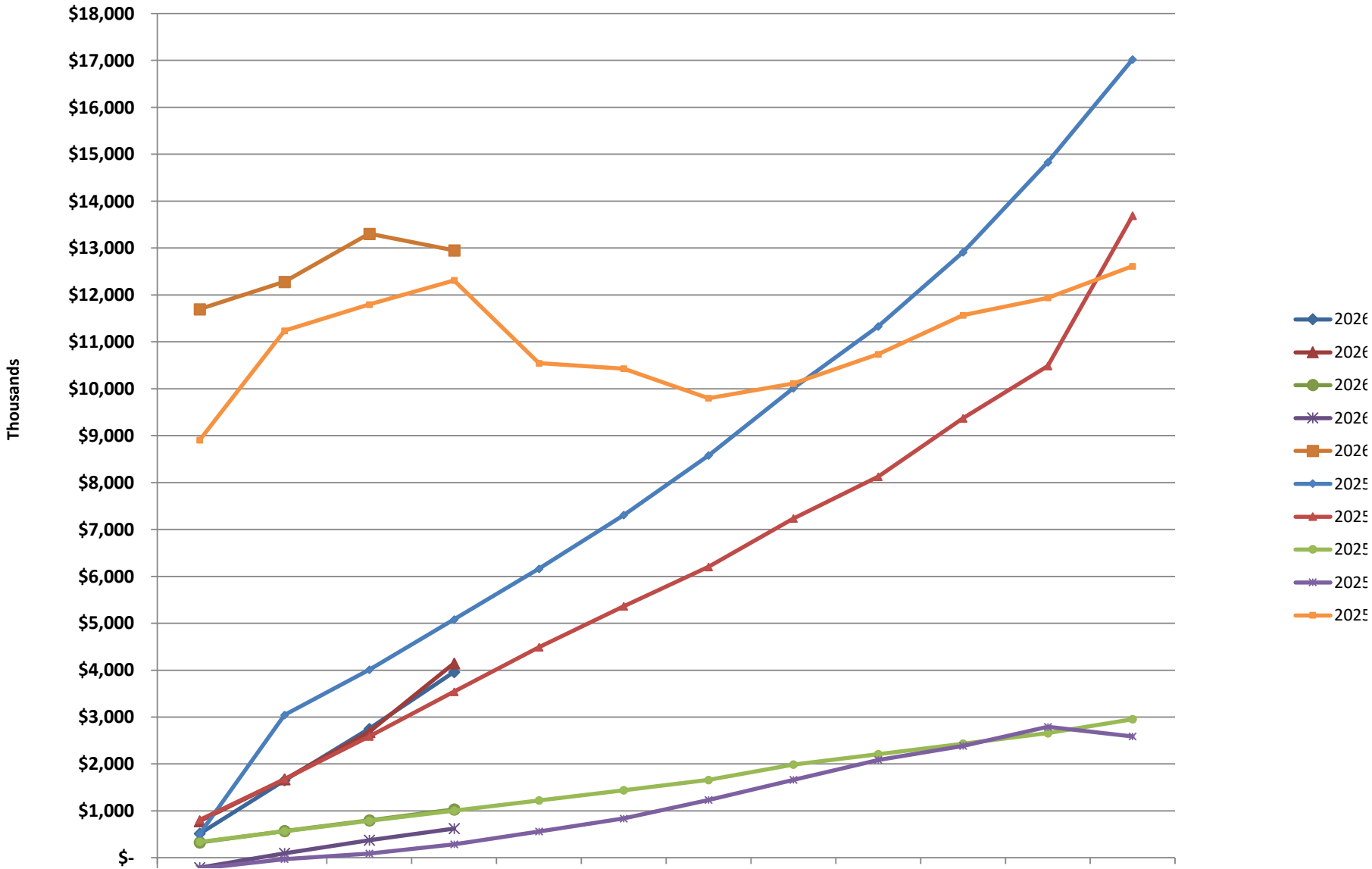

SHEBOYGAN WATER UTILITY APRIL 2026 YTD FINANCIAL POSITION

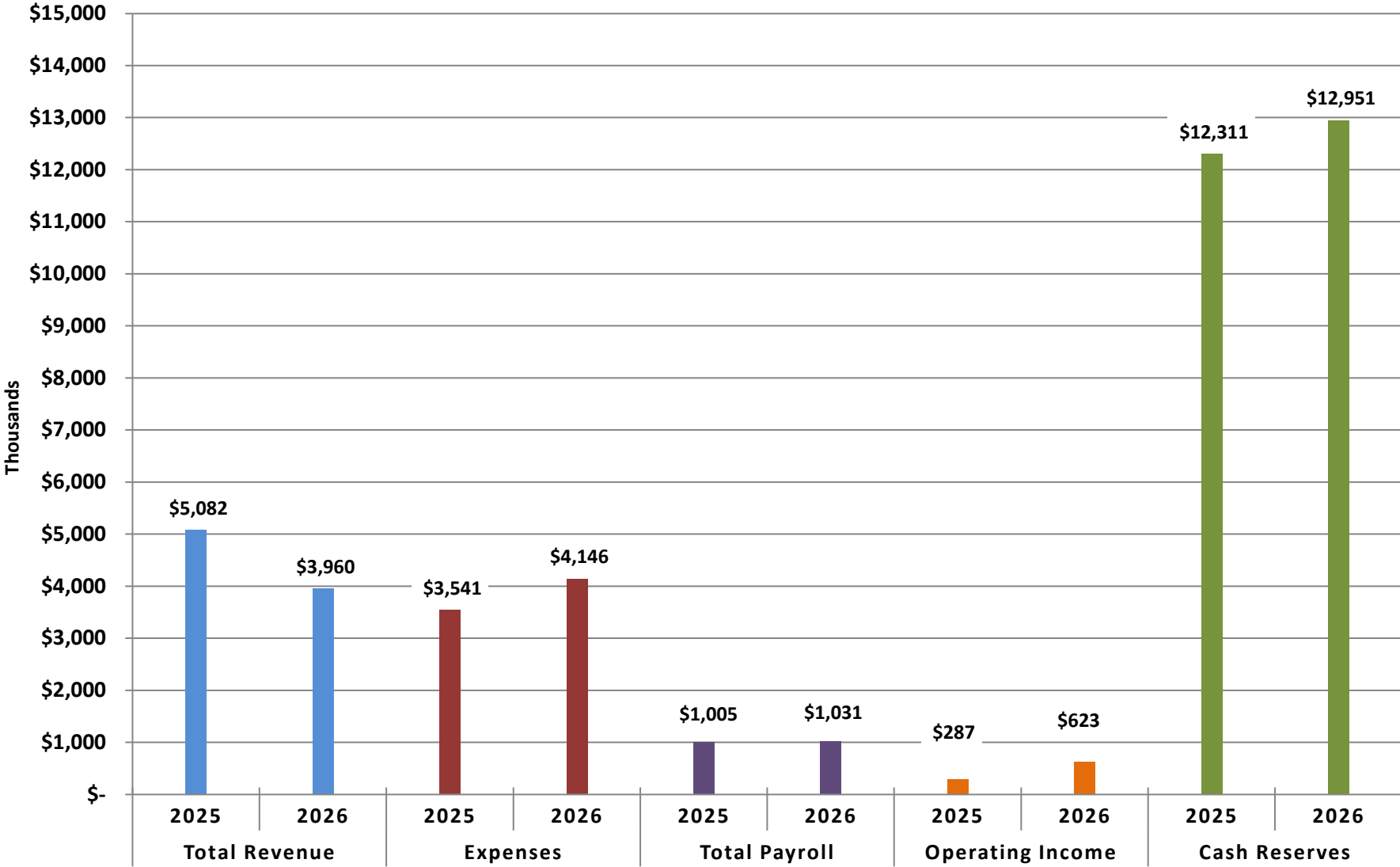

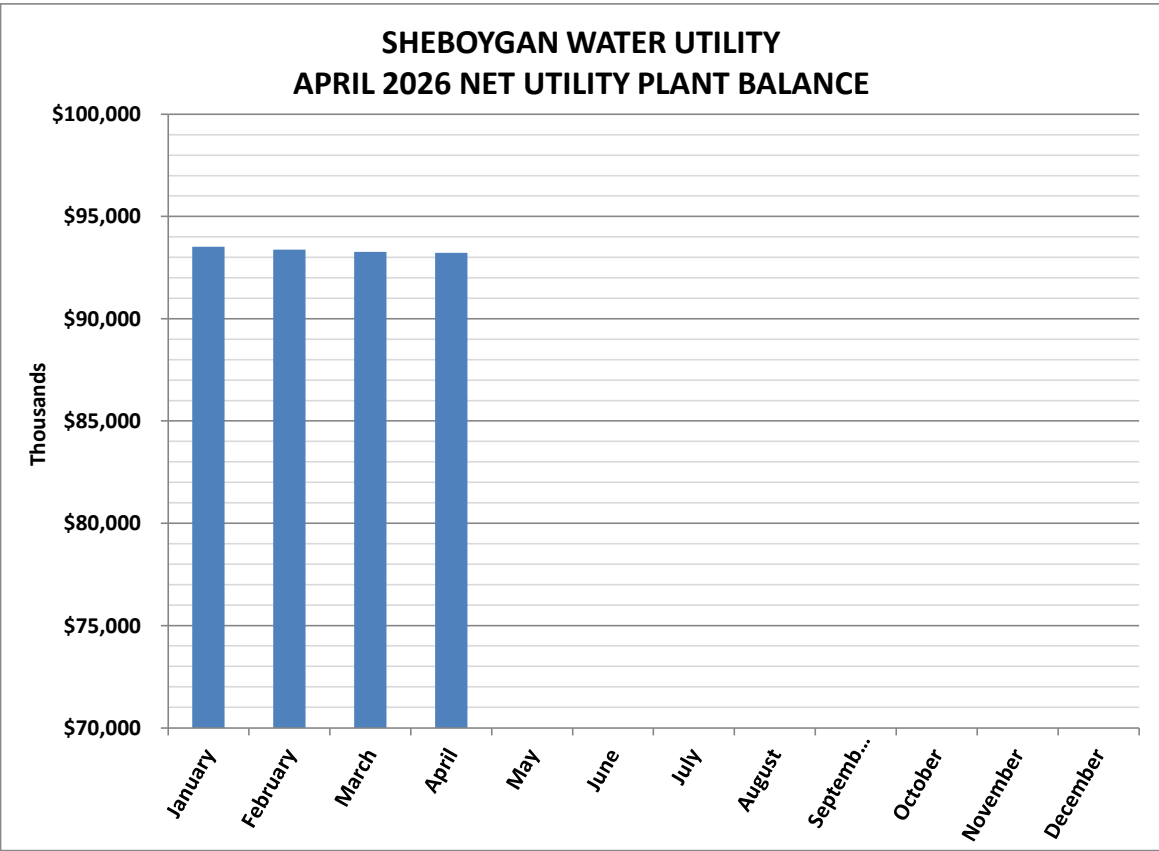
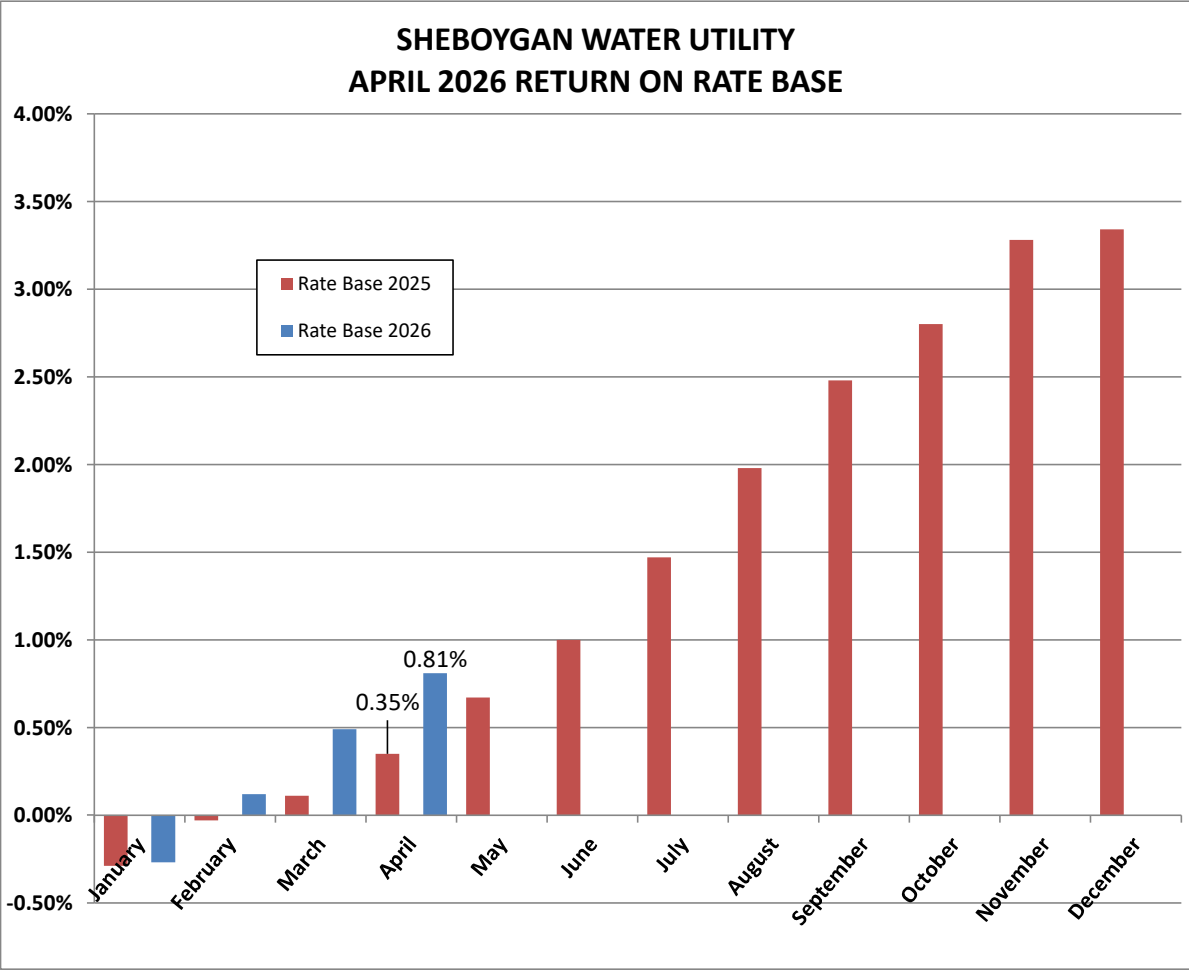

**LSL Summary 2026
April 30, 2026**

DNR SDWLP LSL	2026						2026 - PENDING SDWLP CLOSE ***					
	4901-11		4901-13*		4901-14		4901-16		4901-17		4901-18	
	DCT 1, 5, 8		DCT Citywide		DCT 5, 8, 114		DCT 8, 114, 2.01		DCT Citywide		DCT 5	
Census Tracts	75% 25%		50% 50%		100% 0%		75% 25%		50% 50%		100% 0%	
Percent Funding	Grant Loan		Grant Loan		Grant Loan		Grant Loan		Grant Loan		Grant Loan	
Funding Type	Grant Loan		Grant Loan		Grant Loan		Grant Loan		Grant Loan		Grant Loan	
Beginning Balance	\$ 2,246,622	\$ 846,365	\$ 125,000	\$ 125,000	\$ 3,000,000	\$ -	\$ 2,679,600	\$ 893,200	\$ 247,500	\$ 247,500	\$ 827,200	\$ 11,000
Activity *	\$ (2,197,394)	\$ (846,365)	\$ (125,000)	\$ (125,000)	\$ (2,082,854)	\$ -	\$ -	\$ -	\$ (26,275)	\$ (26,275)	\$ -	\$ -
Remaining Balance	\$ 49,228	\$ -	\$ -	\$ -	\$ 917,146	\$ -	\$ 2,679,600	\$ 893,200	\$ 221,225	\$ 221,225	\$ 827,200	\$ 11,000

*This funding is closed.

Cumulative Community Grants for LSL Replacement: **	TOTAL	2025	2024	2023	2022	2021	2020	2019	2018	2017
	\$ 4,588,114	\$ 1,808,325	\$ 1,541,054	\$ 151,358	\$ 253,642	\$ 200,788	\$ 37,634	\$ 92,024	\$ 305,252	\$ 198,036

* Current year activity includes both paid and committed funds.

** Cumulative grants include both paid and receivable from the DNR.

*** 2026 amounts are confirmed on the DNR SDWLP final funding list and must close no later than 09/30/2026.

Average cost of replacement on projects is about \$8,000 to \$9,000 per LSL.

Average cost of replacement on spot / emergencies is about \$10,000 - \$12,000 per LSL.

Each SDWLP funded project must be spent down within two years. All 2025 projects must be spent down by 12/31/26. All 2026 projects must be spent down by 12/31/2027.

APRIL 2026 LSL GRANT & LOAN BALANCES

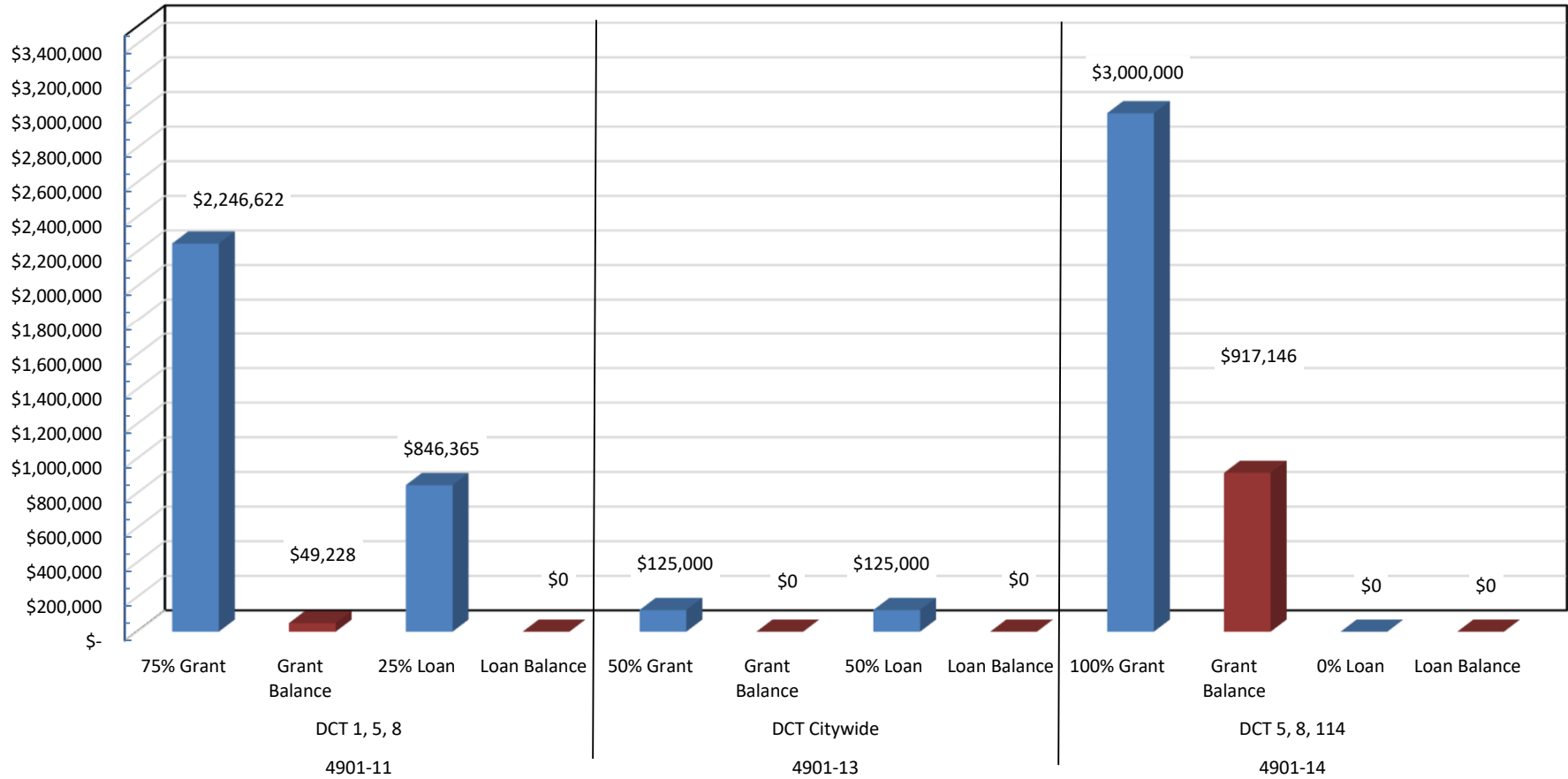

OPERATIONS MONTHLY REPORT

PUMPING

Raw Water Pumpage (MGD)

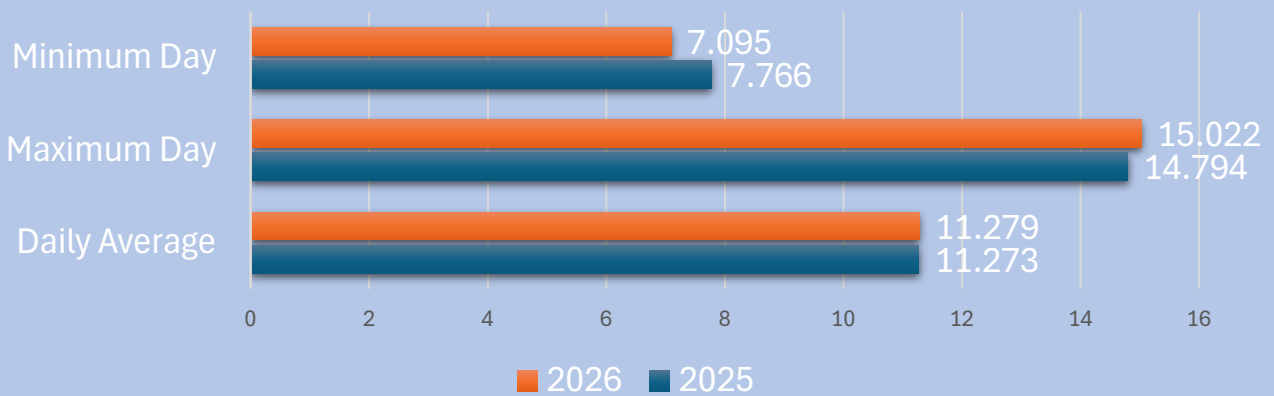

Finished Water Pumpage (MGD)

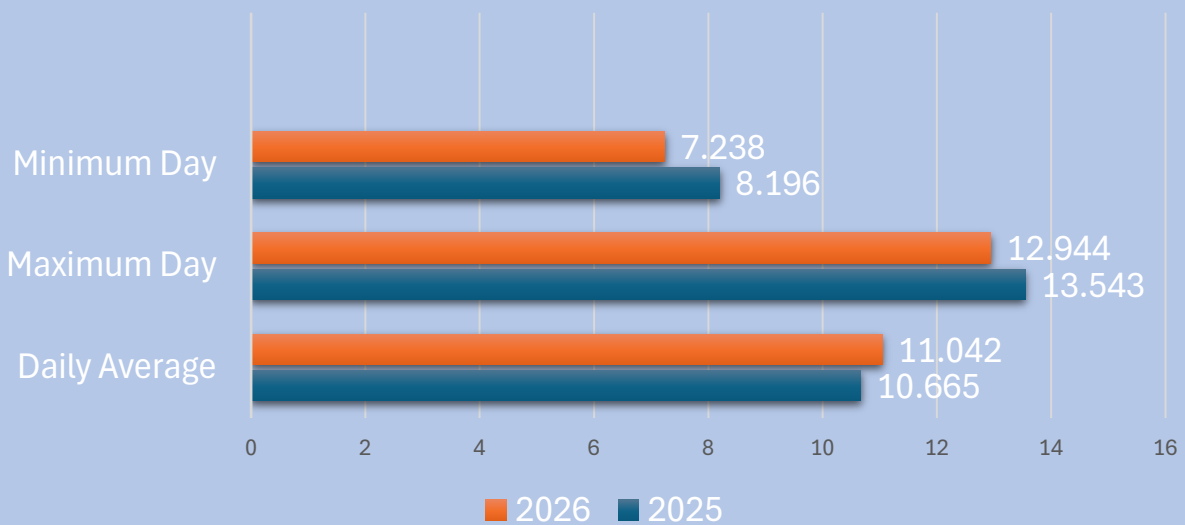

1,301,311,000
Gallons Pumped YTD

APRIL
2026

OPERATIONS MONTHLY REPORT

WATER QUALITY

Raw Water		
	2025	2026
Turbidity	3	5.3
pH	8.27	8.17
Alkalinity	111	110.6
Temperature	41.4	40.7
Positive Bacteriological Testing	0.4	2.6

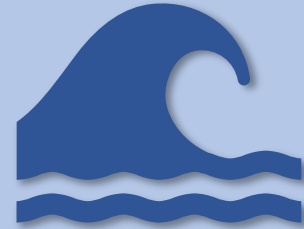

Finished Water		
	2025	2026
Turbidity	0.04	0.046
pH	7.69	7.6
Alkalinity	103	101.6
Temp.	41.9	41.5
Chlorine Residual	0.87	0.85
Fluoride Residual	0.67	0.65
Orthophosphate Residual	1.45	1.6
Bacteriological Testing	0	0

ADDITIONAL ACTIVITIES

- ◆ Routine Plant Operations
- ◆ Routine Plant and Remote Site Maintenance
- ◆ Annual WDNR Lab Testing and Monitoring
- ◆ Winter Work
- ◆ Annual Fire Inspection
- ◆ Filter Rehab Project Work
- ◆ First Aid/CPR Safety Training
- ◆ Treatment Plant WiFi Installation
- ◆ Safety Equipment Checks
- ◆ Property grounds, cleaning, and building maintenance
- ◆ Safety program management and training
- ◆ Chemical Systems Maint
- ◆ Shift Coverage



DISTRIBUTION MONTHLY REPORT

WATER MAIN

Water Main Installed

0'

YTD

Street, Curb, and Sidewalk Restoration

3,049

Cu Ft
YTD

Water Main Breaks

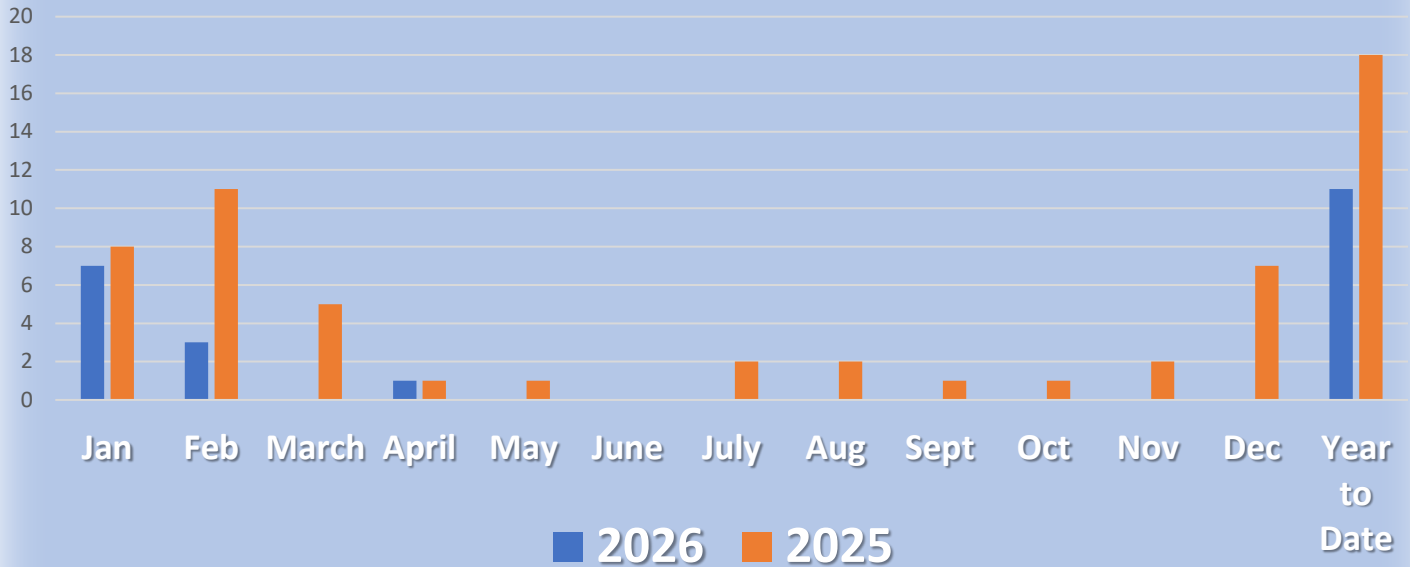

HYDRANTS YEAR TO DATE



Removed



Installed

VALVES YEAR TO DATE



Exercised



Installed

APRIL
2026

DISTRIBUTION MONTHLY REPORT

LEAD SERVICE LINE INFORMATION

LEAD SERVICE LINES REMAINING



300

2026 Replacement Goal

35%

2025 Replacement Goal Completed

59

YTD WIDNR Lead Brochures Distributed

ADDITIONAL ACTIVITIES

- ◆ LSL spot replacements were completed and LSL RFQ #1 was started.
- ◆ Annual hydrant inspections and valve turning began.
- ◆ Autoflushing units were installed in the distribution system to aid in water quality hydrant flushing.
- ◆ Traffic safety training was attended by some C/M staff in Plover, and leadership training was attended by the LDT.
- ◆ Watermain Leak Location: N 25th Street, north of Geele Avenue.



**APRIL
2026**

CUSTOMER RELATIONS & FISCAL SUMMARY

PAYMENT TRANSACTIONS

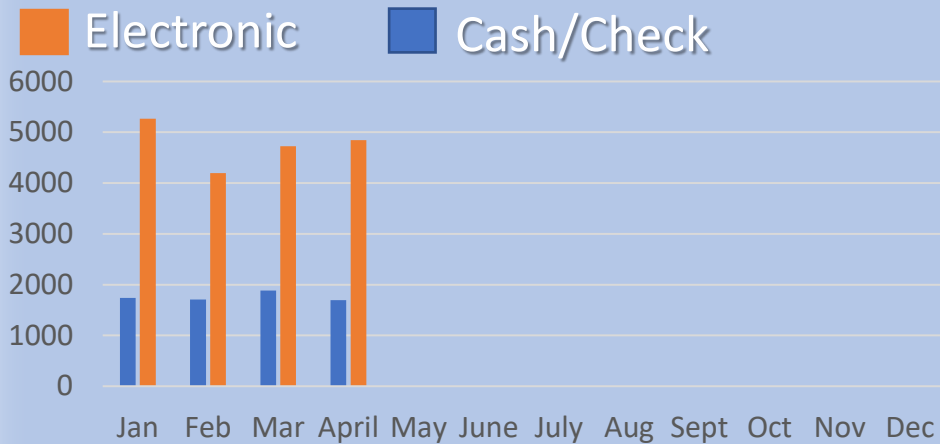

PAPERLESS ENROLLMENT

5,221

CUSTOMER TRANSFERS

194

COLLECTIONS

District 3

\$1,329,269

Total Billed

\$321,144

Outstanding After Due Date

943

Past Due Letters Mailed

229

Owner/Landlord Letters Mailed

\$157,027

Outstanding At Month End

METERS



155

Meters Installed/Replaced

161

Meters Tested

Installed/Replaced

CROSS CONNECTION



257 Inspections Completed

WEBSITE VISITORS

3,137



APRIL 2026

CUSTOMER RELATIONS & FISCAL SUMMARY

LEAK ALLOWANCES ISSUED

1 Customer Requests **1011** CCF Allowed @ Reduced Rate



LEAD SERVICE LINE REPLACEMENT LOANS

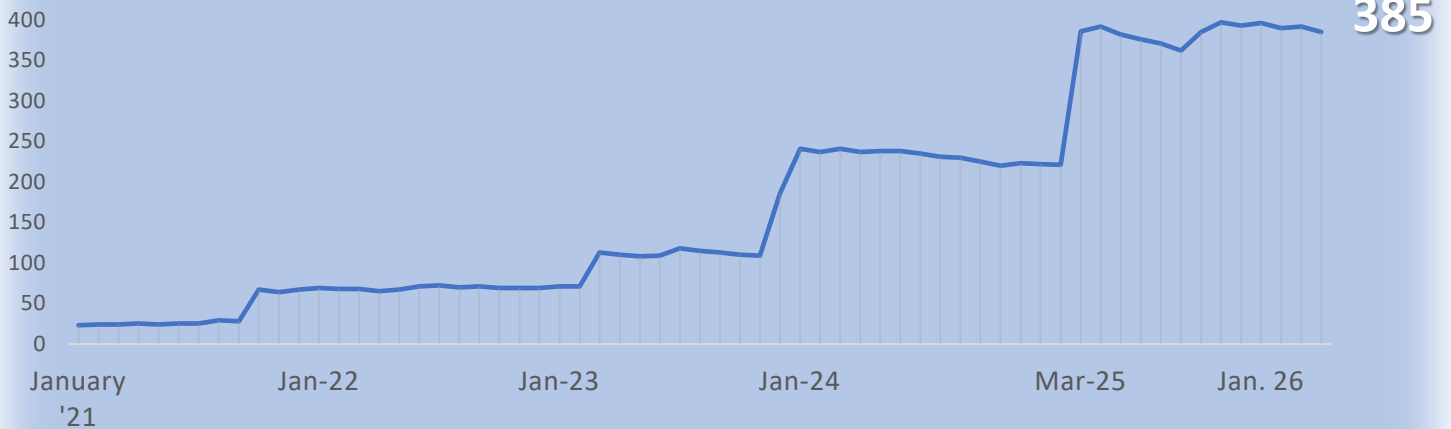

ADDITIONAL CR/F ACTIVITIES

- ◆ Service Techs (STs) continue their work replacing meters due to age, and due to LSL replacements.
- ◆ Conducted small and large meter testing.
- ◆ Service Techs read meters for District 2 and Monthly.
- ◆ Malings regarding LSL Replacement Program.
- ◆ 2 STs attended Badger Meter Product Training

APRIL
2026

Memorandum

Date: May 11, 2026
To: Joe Trueblood, Superintendent
From: Bill Swearingen, Operations Supervisor
Subject: Laboratory Equipment and Cabinet Upgrades

The current laboratory cabinets and workstations date back to the late 1990s and have exceeded their useful service life. Over the years, the cabinets have experienced significant wear and deterioration. Many components are worn, damaged, broken, or no longer functioning properly, resulting in reduced efficiency and increasing maintenance concerns within the laboratory work environment.

To address these issues, staff obtained a proposal from PSA Laboratory Furniture, LLC for a complete laboratory-grade cabinet and countertop replacement system. The proposal includes new laboratory-grade cabinetry, phenolic resin countertops, resin sinks, plumbing fixtures, storage units, wall cabinets, and installation services designed specifically for laboratory operations.

The proposed system offers several important benefits, including:

- Replacement of aging and deteriorated cabinetry that has exceeded its expected lifespan.
- Installation of durable laboratory-grade materials designed to withstand daily laboratory use and chemical exposure.
- Improved workstation layout and workflow efficiency throughout the laboratory.
- Enhanced organization, storage capacity, and accessibility for laboratory staff.
- Upgraded sink and fixture configurations to better support sampling and testing operations.
- Modernized laboratory workspaces that improve overall functionality and housekeeping.

The proposal includes total cost for materials, freight, and installation. I recommend and request approval to proceed with the laboratory cabinet and workstation upgrades as outlined in PSA Laboratory Furniture proposal.

2026 Budget Item:

\$25,000.00

Cost

Total: \$49,660.00

Bill Swearingen

Operations Supervisor

Sheboygan Water Utility

920-459-3812



Established 1983

PRICE QUOTATION

TO: Sheboygan Water Utility Attention: Bill Swearingen 72 Park Ave Sheboygan, WI 53081 Phone: (920) 459-3812 E-Mail: billswearingen@sheboyganwater.org	DATE: 1/26/2026
	PROJECT: Water Lab
	QUOTATION#: 25S-SHE-1205-PQA

- We propose to furnish, deliver and non-mechanically install materials in accordance with:
 - 1) PSA Drawing #25S-SHE-1205-DA
 - 2) To include the following line items

Qty	Cat Number	Description
5	LF35-7	L" filler - 35" x 1" x 7"
1	B3518-040	18" - 4 x 6" Drawer unit
6	B3536-220	36" - 2 x 6" Drawer / 2 x door unit
3	ICF3501	Corner filler - 35" x 1" x 1"
10	SA2222	SA2222 Top Support Angle
2	B3530-20S	30" - Sink base unit
1	B3548-140A(R)	48" - 4 x 6" Drawer / 1 x door unit - hgd right
1	REP3512-60	Rear Enclosure Panel - 35" x 12" x 60"
1	B3530-220	30" - 2 x 6" Drawers / 2 x door unit
1	B3548-20S	48" - Sink base unit
1	B3518-T00	18" Trash Bin
1	B3542-140A(L)	42" - 4 x 6" Drawer / 1 x door unit - hgd left
1	B3548-220	48" - 2 x 6" Drawer / 2 x door unit
1	B3524-FFO	24" - 2 x File drawer unit
1	A043022-001	Apron - 4" x 30" x 22" - one drawer
1	KSP2930	Knee space panel - 29" x 30"
4	W3136-2SH	Wall Case - 31" H x 36" W x 13" D - 2 x solid hinged doors
1	W3124-1SH(L)	Wall Case - 31" H x 24" W x 13" D - 1 x solid door - hgd left
1	W3136-2GH	Wall Case - 31" H x 36" W x 13" D - 2 x glass hinged doors
1	W3130-2GH	Wall Case - 31" H x 30" W x 13" D - 2 x glass hinged doors
2	LF35-1	L" filler - 35" x 1" x 1"
1	B3552-20S	52" - Sink base unit
1	B3518-100L	18" - 1 x Door unit - hgd left
1 Lot	PR-01-01	Phenolic Resin Countertop - 1" - black - with 1" high applied backsplash
3	AB Epoxy Cement	AB Epoxy Cement, 1 Pt A & B
10	R-Drill	Resin - 2" drill hole
2	R-SP	Resin - special cutout
2	R-SKCO-R	Resin - sink cutout - rabbeted
2	R-SKCO-R-DBL	Resin - sink cutout - double rabbeted
2	PL-30C	Lipped resin sink - 18" x 15" x 11" ID
1	PL-30 DBL	2 x Lipped resin sinks - 37-3/8" x 15" x 10-3/4" ID
1	UT42	Undermount Resin Sink 40.5" x 6.6" x 4.6" ID
5	PSO-3	Sink outlet - 1-1/2" diameter
9	L-611VB	Cold water fixture with vacuum breaker
1	EW-1022	Eyewash / drench hose
1	V3030	Stainless steel pegboard with integral drain trough - 30" x 30", 50 pegs

Material	\$40,810.00
Estimated Freight*	\$3,525.00
Non-Mechanical Installation	<u>\$5,325.00</u>
Total (Taxes Not Included)	\$49,660.00

Established 1983

* Freight charges are offered as an estimate as of this date and are based on access to a loading dock that can accept a semi. Actual shipping charges will be prepaid and added to the invoice.

Notes, Clarifications & Qualifications:

- Freight charges are offered as a service only and are estimated.
- Delayed deliveries may incur storage charges.
- Actual shipping charges will be prepaid and added to the invoice.

FOB:	Shipping Point	DELIVERY:	8 to 10 Weeks After Approvals
ADDENDUM:	None Received	TAXES:	Not Included
WITHDRAW:	Subject to Withdrawal After 30 Days	BONDS:	Available for Additional Cost

- This bid is based on the furnishing of high quality furniture of standard construction and design, which is equal to or exceeds that specified unless otherwise noted. Construction details are shown in all of our current literature and catalogs.
- If installation is called for, the following are excluded: setting and connection of all mechanical, electrical, plumbing, piping, HVAC connections, ventilating, fixtures, fittings, sinks, traps, blowers, ductwork, pipe and conduit unless otherwise noted. PSA Laboratory Furniture LLC will provide factory trained carpentry labor only.
- Cove base molding to match by others.
- Elevator Service: It is understood that elevator or hoist services will be furnished, if required, at no additional cost to PSA Laboratory Furniture LLC
- Garbage will be disposed of in owner provided dumpster
- Blocking: All Wall Case and Floor Case Installations will require 2x6 Wood Blocking. Contact PSA for Section Drawing. Correct CL Location and Installation of Blocking to be by Others.
- Clerical errors subject to correction.
- Waivers of Lien will not be used prior to payment.
- Changes shall be made on the basis signed change orders. No work shall begin until signed change orders are received by our office.
- Orders are accepted by PSA Laboratory Furniture LLC with the distinct understanding that once materials are in the process of manufacture the order cannot be canceled except at the purchaser's expense upon written consent of both parties.
- TERMS: Net 30 Days from Invoice Date. 2.0% Finance Charge (24% APR) on Accounts Over 30 Days or the Maximum Allowable by Law. A 5% service fee will be added for all credit card transactions.
- Back charges will not be accepted by PSA Laboratory Furniture LLC without written approval.
- Buyer shall indemnify Seller for all collection expenses, including reasonable attorneys' fees and court costs incurred by Seller.

Sincerely,

Accepted on Behalf of Sheboygan Water Utility by

Sheridan Sander, Project Manager

Signature & Date
Bill Swearingen

PO#

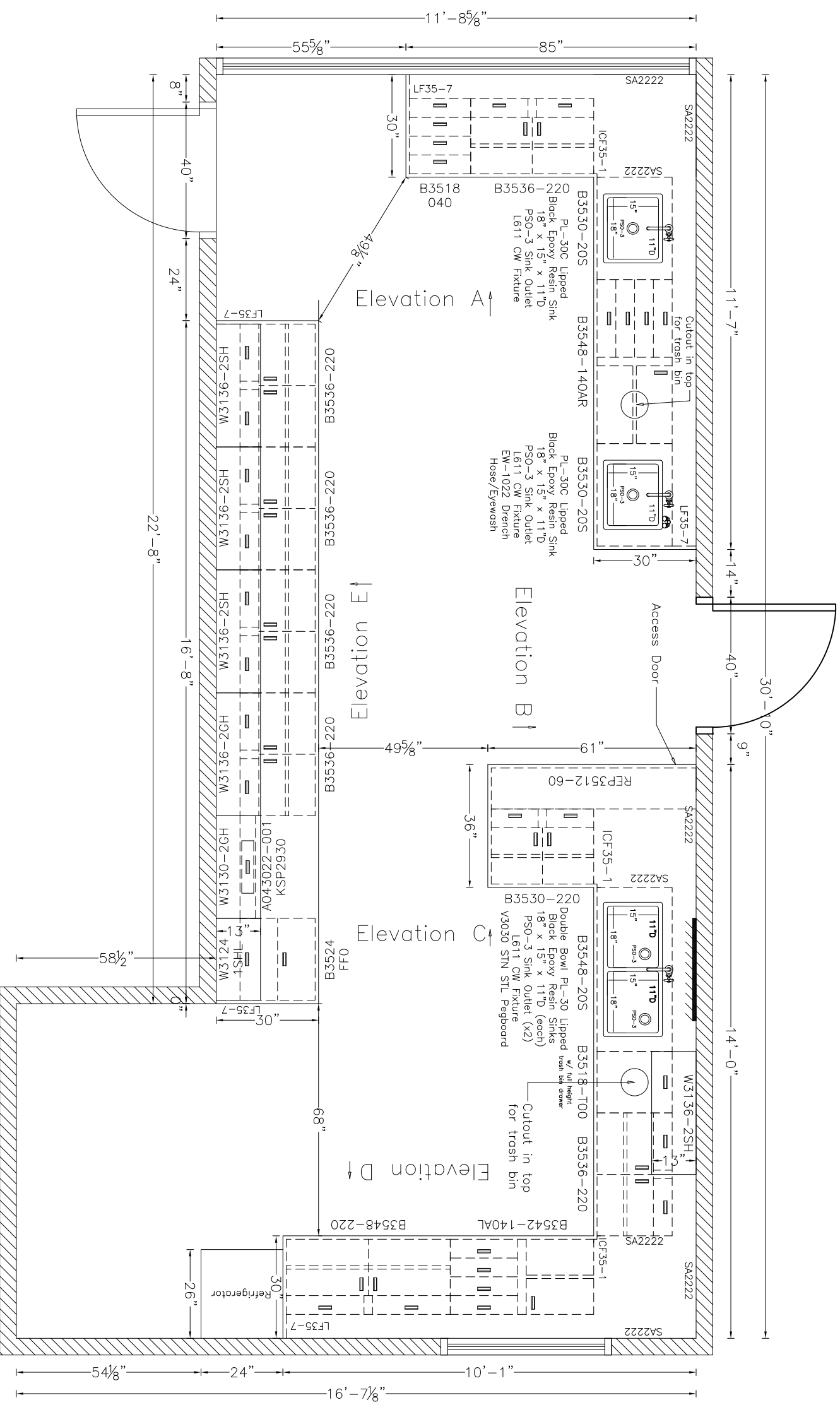

- General Notes:**
1. Casework to be steel by PSA.
 2. Color: _____
 3. Cabinet frames: _____
 4. Doors & drawer fronts: _____
- Pulls:** recessed
- Base cabinets have removable bottom and removable back
- Non-marring plastic coated base cabinet leveling legs
- Full extension drawers/slides, 100 LB capacity, lifetime warranty
1. Tops: 1" thick black phenolic resin with 2" high applied backsplash
 2. Installation to be by factory trained installer
 3. Setting and connections of all mechanical, electrical and plumbing items by others
 4. Covered base molding by others to match existing
 5. Bottoms of electrical outlet face plates recommended to be 46" above finished floor (for standing height assemblies) to not interfere with worktop backsplash (40" above finished floor for seated height assemblies)



2100 South Calhoun Road
 New Berlin, WI 53151
 phone 262-204-7660
 fax 262-661-7060
 www.psdlabordtoryfurniture.com

Drawing Number 255-SHE-1205-DA
 Date 23 January 2026
 Revision # - Date

Sheybogan Water

Sheybogan, WI

PROPRIETARY AND CONFIDENTIAL.
 The information contained in this drawing is the sole property of PSA Laboratory Furniture LLC. Reproduction in part or as a whole are prohibited without the express written permission of PSA Laboratory Furniture LLC.

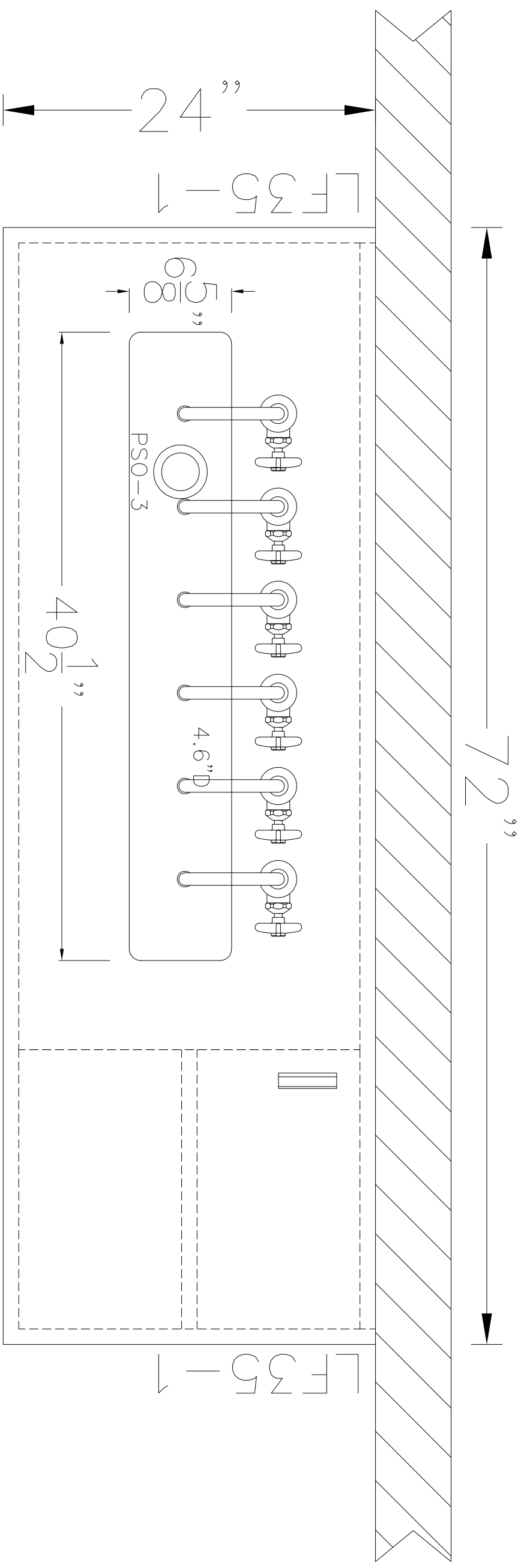

B3552-20S

B3518

Undermount Trough

100R

40.5" x 6.625" x 4.6"D

PSO-3 Sink Outlet

L611 CW Fixture (x6)

SS52

Drawing Number 25S-SHE-1205-DA

Date

22 January 2026

Revision # - Date



2100 South Calhoun Road
 New Berlin, WI 53151
 phone 262-204-7660
 fax 262-661-7060
 www.psaldbordortyfurniture.com

Sheybogan Water
 Sheybogan, WI

PROPRIETARY AND CONFIDENTIAL. The information contained in this drawing is the sole property of PSA Laboratory Furniture LLC. Reproduction in part or as a whole are prohibited without the express written permission of PSA Laboratory Furniture LLC.

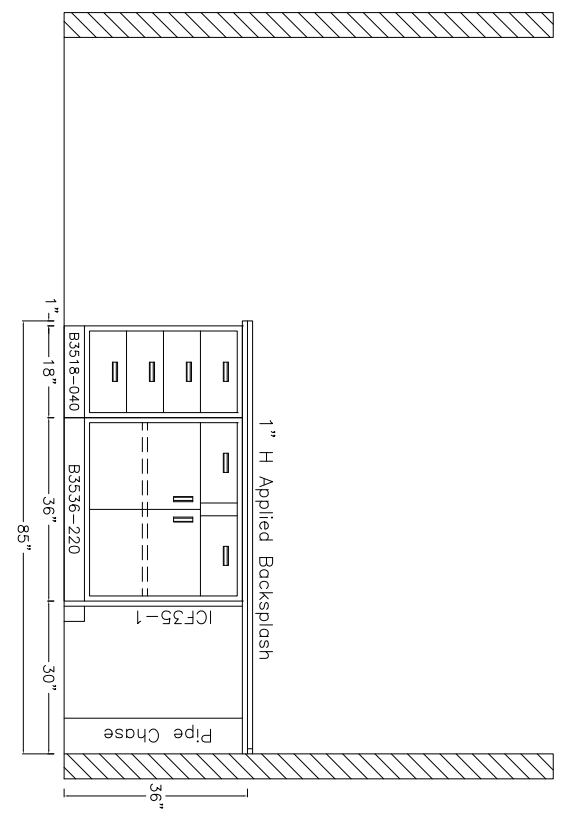

Elevation A ↓

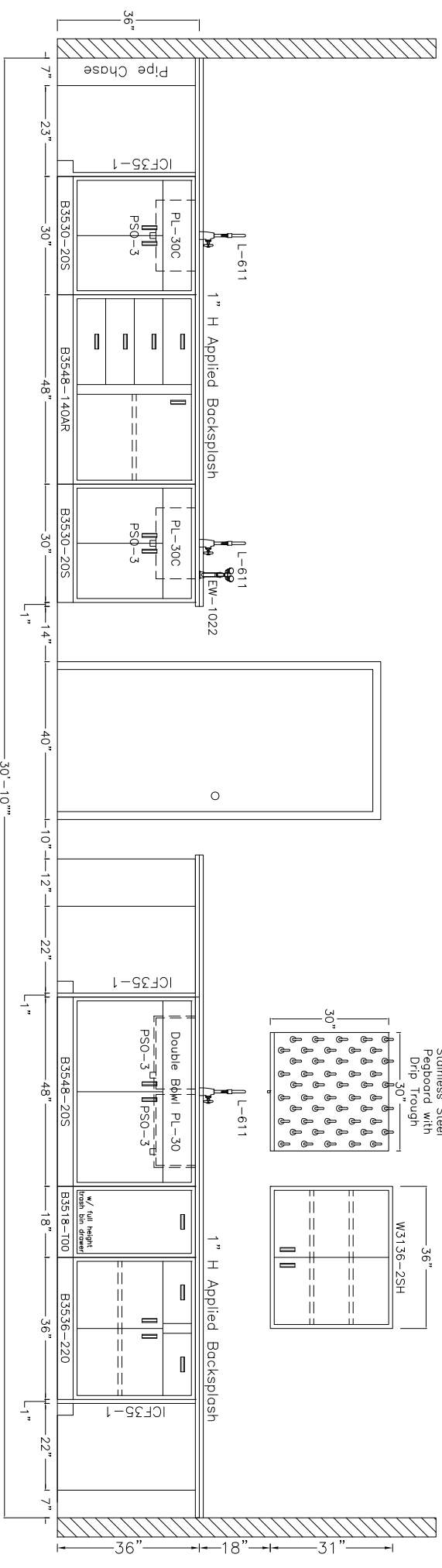

Elevation B ↓

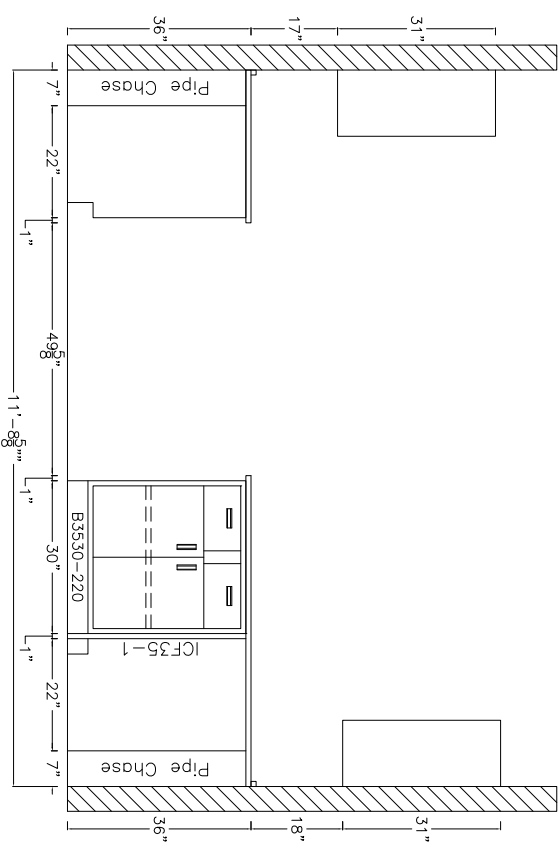

Elevation C ↓

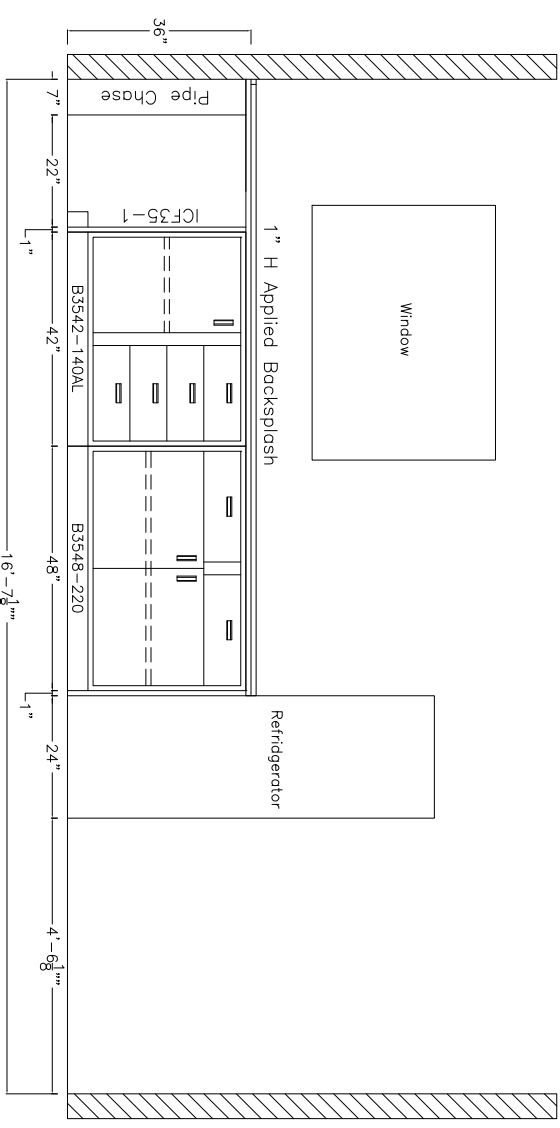

Elevation D ↓

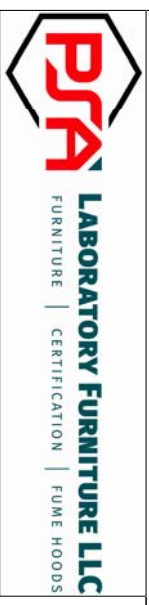

2100 South Calhoun Road
 New Berlin, WI 53151
 phone 262-204-7660
 fax 262-661-7060
 www.psdlaboratoryfurniture.com

Drawing Number 255-SHE-1205-DA
 Date
 Revision # - Date 22 January 2026

Sheybogan Water
 Sheybogan, WI

PROPRIETARY AND CONFIDENTIAL.
 The information contained in this drawing is the sole property of PSA Laboratory Furniture LLC. Reproduction in part or as a whole are prohibited without the express written permission of PSA Laboratory Furniture LLC.

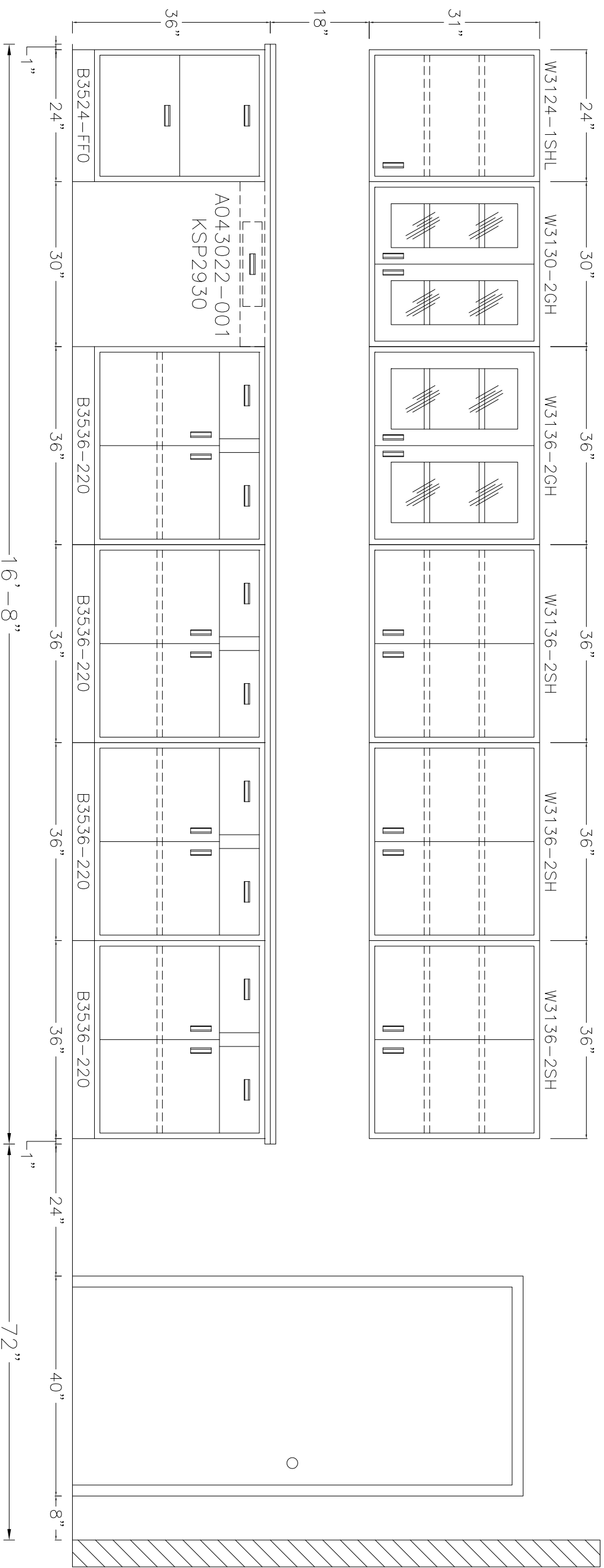

Elevation E ↑

Drawing Number 255-SHE-1205-DA
 Date
 Revision # - Date
 22 January 2026

Sheybogan Water
 Sheybogan, WI

Wood or Metal
Blocking 84" C/L AFF

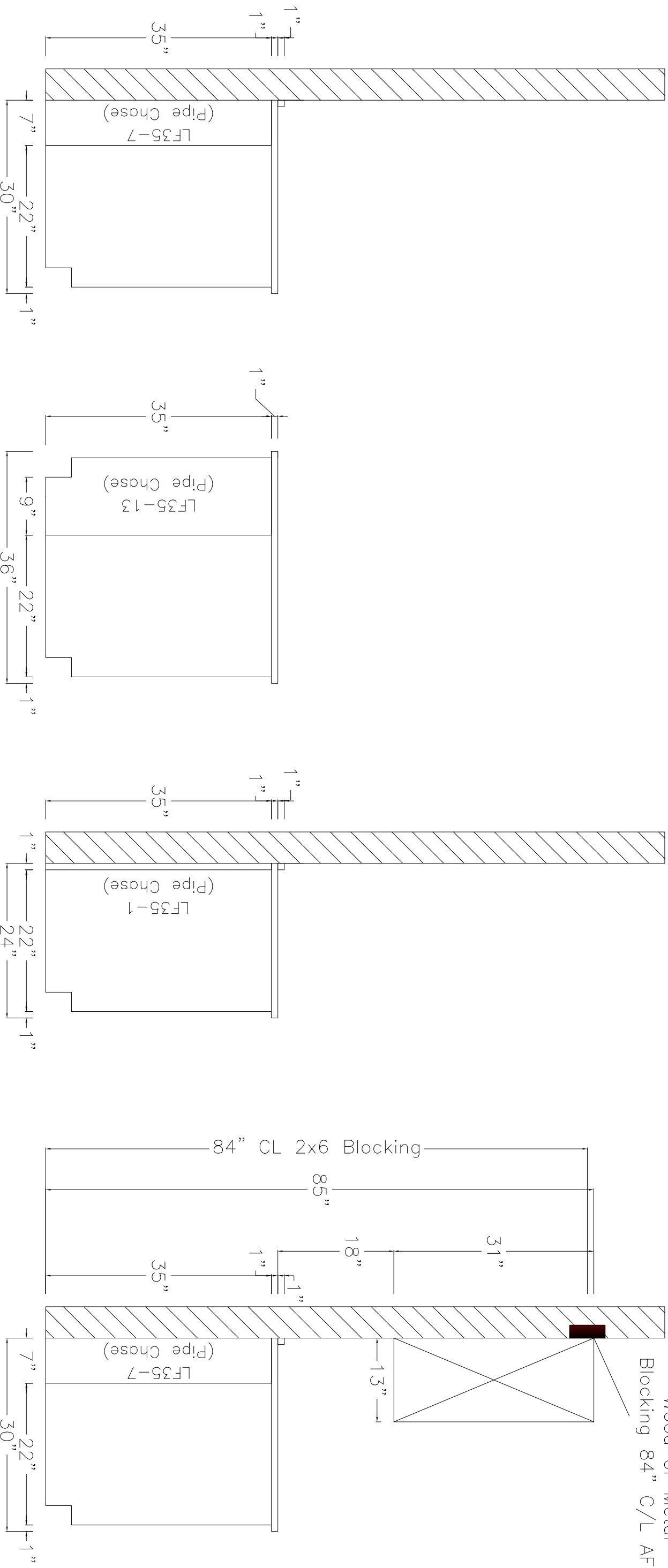

Typical Standing Height
Section Through
30" Deep Bench

Typical Standing Height
Section Through
36" Deep Bench

Typical Standing Height
Section Through
24" Deep Bench

Typical Standing Height
Section Through
30" Deep Bench



2100 South Calhoun Road
New Berlin, WI 53151
phone 262-204-7660
fax 262-661-7060
www.psaldbordortoryfurniture.com

Drawing Number 255-SHE-1205-DA
Date 22 January 2026
Revision # - Date

Sheybogan Water
Sheybogan, WI

PROPRIETARY AND
CONFIDENTIAL.
The information contained
in this drawing is the sole
property of PSA Laboratory
Furniture LLC.
Reproduction in part or as
a whole are prohibited
without the express written
permission of PSA
Laboratory Furniture LLC.

Base Cabinets Standing / Counter Height

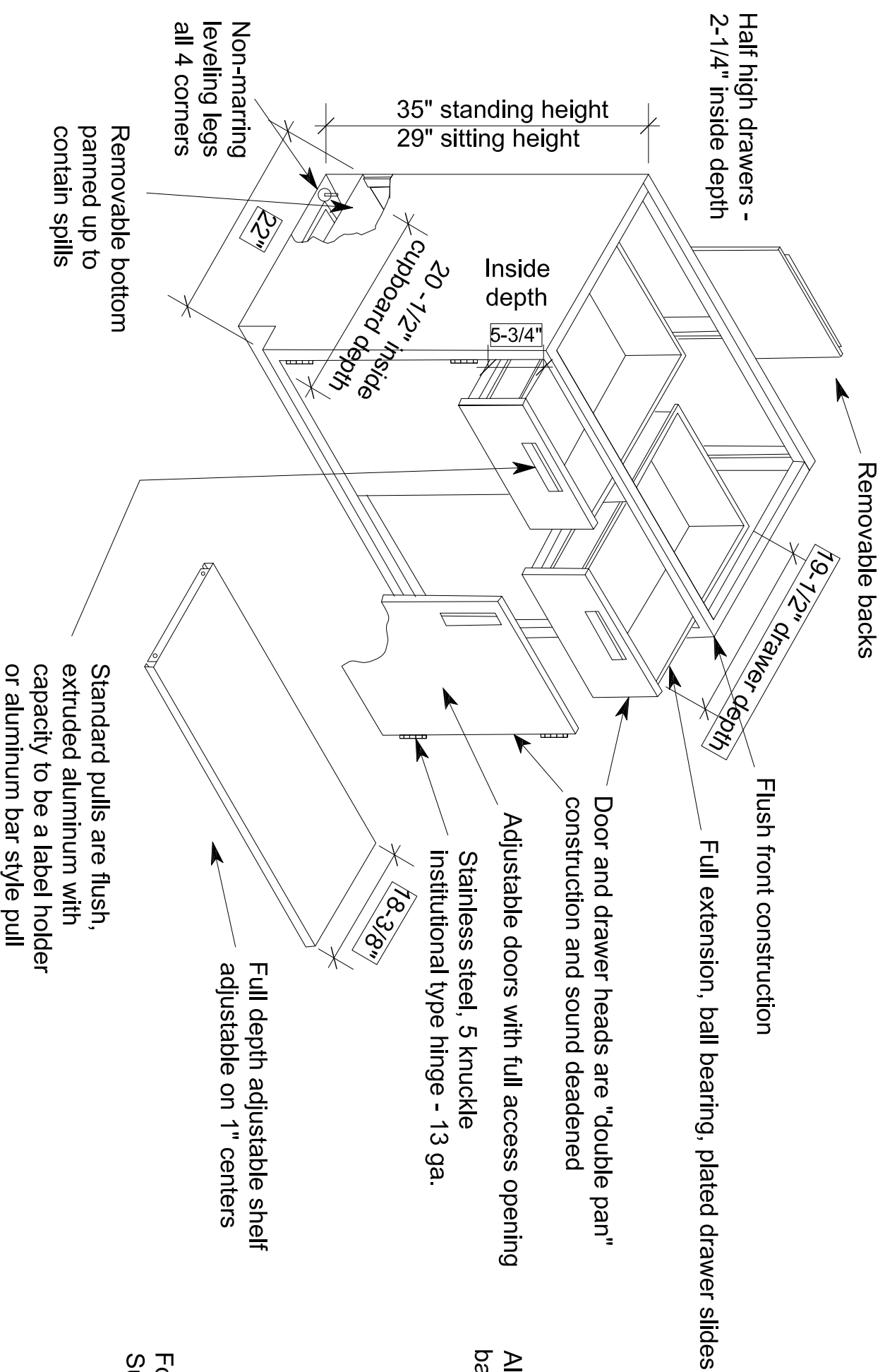

Additional Specifications

All surfaces shall be painted or zinc plated. The paint is a chemical resistant, baked-on epoxy powder. Specific test data is available upon request.

Gauges of cabinet components are as follows:

Aprons	18 ga.	Legs	18 ga.
Back Panels	20 ga.	Shelves	18 ga.
Bottom Panels	18 ga.	Side Panels	18 ga.
Drawer/Door Outer Panel	20 ga.	Table Frames	18 ga.
Door Inner Panel	20 ga.	K & V Shelf Clip	18 ga.
Drawer Bodies	20 ga.		

For complete specifications, request our full line of product specifications.
Subject to change.

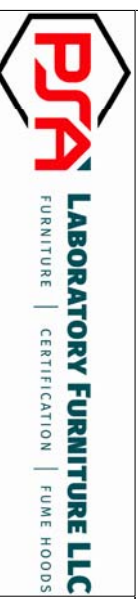

2100 South Calhoun Road
New Berlin, WI 53151
phone 262-204-7660
fax 262-661-7060
www.psaldboratoryfurniture.com

Drawing Number 25S-SHE-1205-DA
Date 22 January 2026
Revision # - Date

Sheybogan Water
Sheybogan, WI

PROPRIETARY AND CONFIDENTIAL.
The information contained in this drawing is the sole property of PSA Laboratory Furniture LLC.
Reproduction in part or as a whole are prohibited without the express written permission of PSA Laboratory Furniture LLC.



• E-9132 Appliance White



• E-3037 Black

Standard Colors

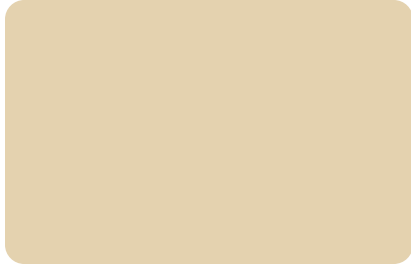

• E-7688 Light Almond



• E-2731 Platinum



• E-10289 Light Blue



• E-8389 Ivory



• E-2702 Matte Grey



• E-5610 Sea Blue

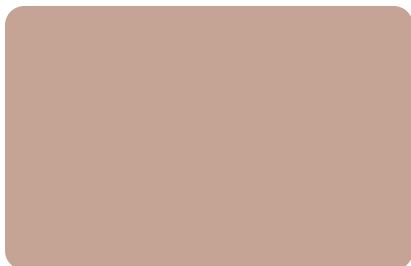

• E-5809 Beige

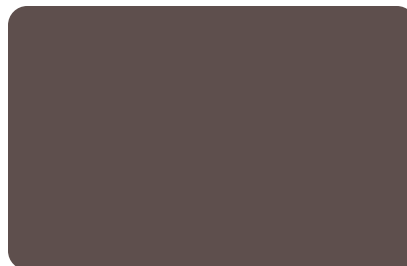

• E-2439 Dark Taupe



• E-6320 Deep Blue

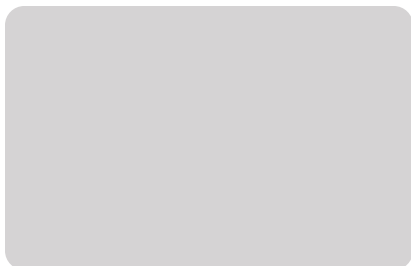

• E-6328 Off White



• E-5091 Green



• E-7065 Burgundy

These colors, as much as printing allows, approximate actual paints. All drawer bodies are painted off white.

- Base Cabinet w/Doors – Shelves are painted off white regardless of door type with the exception of GH or GSF (shelves will be painted to match the base cabinet).
- Base Cabinet No Doors / Open – Shelves are painted to match the base cabinet.
- Wall Cases – Shelves are painted to match the wall case, regardless of door type or no door.
- Floor Cases – Shelves are painted to match the floor case, regardless of door type or no door.

Physical color samples available upon request

Memorandum

Date: May 11, 2026
To: Joe Trueblood, Superintendent
From: Bill Swearingen, Operations Supervisor
Subject: Roof Replacement

In 2019, Craft Roofing completed inspections of all Water Utility building roofs, including the treatment plant, office/garage, and remote booster stations. Following these inspections, Craft prepared a Roof Management Report that provided roof life expectancy ratings and identified roof deficiencies requiring critical or emergency repairs and/or replacement.

The high lift shingle roof, which was installed in the mid-2000s, has now reached the end of its service life. Based on recent inspection findings, numerous shingles are exhibiting significant deterioration, and several have already failed.

I recommend approval of the roof replacement proposal submitted by Weather-Tite Exteriors. Weather-Tite Exteriors, a subcontractor of Craft Roofing, successfully completed the meter garage shingle roof replacement in 2024.

The proposal includes all required labor, materials, and warranty coverage.

2026 Budget Item:

\$25,000.00

Cost

Total: \$28,906.00

Sincerely,

Bill Swearingen

Operations Supervisor

Sheboygan Water Utility

920-459-3812



ACCEPT

DECLINE



**Weather-Tite Exteriors
LLC**

**1651 Brookfield Ave., Suite F6
Green Bay, WI 54313
920-336-6162**

WeatherTiteGB.com

Issued

Apr 02, 2026

PROPOSAL FOR

City of Sheboygan

**72 Park Avenue
Sheboygan, WI 53081**

Introduction

Hello City of,

We've created this proposal specifically for you and your needs.

To access any section of this proposal, simply click on the section you wish to review in the left-hand column.

Our philosophy is to take a low-pressure approach.

You won't get a high-pressure sales pitch from us. Our goal is to ensure that you are properly informed of the industry's offerings and technology, the products we stand behind & our recommendations regarding your project. We want to show you your options and help you through your project. Then you can compare all aspects of our proposal with our competitors. Once you have all the facts, we know you can feel confident in making an informed decision that best fits your needs. Of course, we hope that means you will join the ever-growing family of Weather-Tite clients.

Why Weather-Tite Exteriors?

- Weather-Tite Exteriors began in 1990 and are now in our 34th Season! We have thousands of satisfied clients in Northeast Wisconsin. As the second generation, we continue to strive for excellence and uphold the standards that have carried us through over three decades.
- We have been a proud GAF Master Elite Contractor since 2013 (top 3% of roofing contractors nationwide). We design and warranty roofing systems using GAF products with GAF's industry-leading warranties.
- Weather-Tite Exteriors is veteran-owned and, with GAF, offers a \$250 "Roofs for Troops" mail-in-rebate for all active military, veterans and retirees. We thank you for your service. Be sure to inquire if you qualify!
- We hold the proper trade licensing and insurance for all estimated work.
- We are passionate about our products, installation practices and cleanup.
- We recycle your old shingles into material used for roads and highways in our area.
- We use the Equipter RB4000, an innovative debris management system, to control debris from roof to debris trailer. No unsightly, inconvenient dumpsters! All debris is hauled away with us when we leave.

What Sets Us Apart?

We do what we say we will do. We are proud of our brand, and we believe a brand is a promise!

Item 8.

- Jesse, our Co-Owner and Weather-Tite's head of sales and production is a leader who focuses on the details. He is a veteran of the industry and a respected member of our local roofing community. He is a wealth of knowledge; don't hesitate to pick his brain.
- Our Lead Roofer has been working with Weather-Tite Exteriors for 18 years. He has 1700+ Weather-Tite roofs under his belt. He is also surrounded by several long-term crew members who help us provide you with a great product.
- We back up our work with a 10-year Workmanship Warranty.
- Refuse to accept final payment until you are completely satisfied!
- Please refer to our GAF Master Elite profile page to review our survey results. These surveys are given to clients, post-project, by GAF to grade their contractors. [GAF Master Elite Profile](#).

If you wish to accept this proposal; click the services you want to move forward with and then click the “ **Accept**” button at the top, right hand corner. Upon your acceptance; your project will be placed in line and we will be in touch as the project approaches to schedule.

City of, we look forward to hearing from you and making you another one of our satisfied clients.

Sincerely,

Jesse Geurts

Owner

Weather-Tite Exteriors LLC

Jesse@WeatherTiteGB.com

o. 920-336-6162 | c. 920-328-8297

WeatherTiteGB.com

Presented To:

City of Sheboygan
72 Park Avenue
Sheboygan, WI 53081

Description	Amount
--------------------	---------------

Location: 72 Park Avenue; 72 Park Avenue; Sheboygan, WI 53081

Roof Replacement - Scope of Work for Three Rear Roof Sections	\$28,906.00
--	--------------------

This is our handpicked **Standard Roofing Package** which continues to perform on over 1000 roofs in our service area. These products were chosen specifically for Weather-Tite's use because of their ability to perform together. We proudly put our name on every roof we install, and for that reason we will not compromise our quality or reputation by going with products we deem to be cheaper, or less trusted.

- 1.WTE will remove and recycle existing shingles using Debris Management System (Which includes all or a combination of Equipters, Aluminum catches along gutters and tarps depending on the application) & dump trailer (1 layer).
- 2.Rubber is not being replaced, it will be protected.
- 3.If applicable - Replace damaged roof sheathing (4 sheets @ no charge, \$55 ea. additional).
- 4.Eliminate (2) box vents by installing heavy galvanized **EZ Plugs**, eliminating the need to replace multiple sheets of roof sheathing.
- 5.Replace gutter apron, if gutters are replaced. (Color: Everest)
- 6.Replace drip edging in order to allow underlayment to be installed below drip edge. (Color: Everest)
- 7.Install **6'** of GAF WeatherWatch® granulated leak barrier along eaves, in valleys and around penetrations to comply with local building code requirements. (See Optional Storm Guard upgrade)
- 8.Install shingled valleys over layer of leak barrier and **roll metal**.
- 9.Install GAF FeltBuster®synthetic underlayment on remaining areas (**Cap Nailed by Hand**).
 - 1.GAF FeltBuster®is non-breathable synthetic underlayment (For a breathable option See Optional Deck Armor upgrade)
- 10.Install GAF XL WeatherBlocker™ **starter strip shingles along eaves and rakes** in accordance with the Wind Proven no limit wind warranty. (this is a **premium XL starter shingle** typically used on larger designer shingles)
11. Install **GAF Timberline HDZ**®Class 3 Impact Resistant Shingles (withstands 1 3/4" steel ball from 18 ft) with StainGuard Plus (**25 Yr Algae Warranty** using proprietary time release technology), **WindProven** (No speed limit to the wind warranty. Non prorated for 15 years), and **Layer Lock** (Mechanically fused layers, not just tar) (Shingle Color:)
- 12.Install GAF Cobra® Snow Country shingle over ridge vent by hand with **3" ring shank** nails (1 peak).
- 13.Install GAF Seal-A-Ridge® hip & ridge cap shingle with 1-3/4" nails by hand with 3" ring shank nails over ridge vent.
- 14.WTE will pick up nails in yard using magnets and ensure jobsite is clean upon completion.

15.If applicable: Removal of satellite is included (re-installment to be done by provider –homeowners’ responsibility to contact).

16.Note: I have provided a couple of the upgrade options below. Please inquire if you don't see what you’ re looking for or have questions on what is provided.

GAF StormGuard - Leak Barrier Material Upgrade

--INCLUDED--

Granulated leak barriers vary drastically by thickness and performance depending on price and manufacturer. GAF **StormGuard® Film-Surfaced Leak Barrier** is a premium, thick 40 mil, **non-granulated leak barrier**.

- StormGuard® prevents leaks at the most vulnerable areas of your roofing system (at the eaves and rakes, in valleys, around chimneys and skylights, etc.) caused by wind-driven rain, ice dams and roof settling.
- StormGuard® is designed to **reseal around nails** as WTE fastens the shingles.
- StormGuard® is an insurance policy against ice dams and water backing up into your home.

What's the difference?

Both WeatherWatch® and StormGuard® are 40 mil thick. While WeatherWatch® offers 50% of resealing material and 50% granulated surface, StormGuard® film-faced-surface offers a full 100% of material that seals back up around nails to provide extra protection.

While our standard granulated leak barrier GAF WeatherWatch® does a great job, the added security provided by StormGuard® is worth considering.

GAF Deck-Armor - Underlayment Material Upgrade

--INCLUDED--

GAF **Deck-Armor™ Premium Breathable Roof Deck Protection**, is the best underlayment on the market, because it's the only BREATHABLE synthetic available.

- Deck-Armor™ has a **patented breathable design** that allows for maximum protection while letting your attic breath.
- It is made of thick material, which is strong enough to withstand the strongest of winds.
- WTE prefers to use breathable underlayments to avoid a moisture barrier in the roofing system and risking possible mold growth.

What's the difference?

FeltBuster® Roof Deck Protection, is a non breathable synthetic. It is breathable and a step above 15# felt, which has been used for decades in the roofing industry. Because of its increased strength and durability.

Deck-Armor™ is the only other breathable option that is offered for homeowners seeking more protection without the risks associated with non-breathable synthetic underlayments.

GAF Commercial Systems Plus 40-YR Roofing Material Warranty - Included

This estimate includes **GAF Commercial Systems Plus 40-Year Material Warranty**. Your new roof will be fully covered against defects and premature failure by GAF, the nation’s largest shingle manufacturer.

The Systems Plus Material Warranty:

- **Provides 20 years Non-Prorated/20 years Prorated Warranty Coverage.**
- **Includes all GAF materials;** we only use GAF products for this reason.
- **Includes labor for tear-off of the failed roof and installation of a new one!**
- Warranty is **transferable once, within 20-years** (by new owner).

Your Systems Plus Warranty will be registered by Weather-Tite Exteriors for you upon completion of this project. We are very proud of our GAF Master Elite Contractor status, which allows us to offer our clients industry leading products and warranties.

GAF Silver Pledge Labor/Material Warranty - OPTIONAL -

This estimate includes GAF Silver Pledge Warranty. Your new roof will be fully covered against defects and premature failure and misapplication by GAF, the nation's largest shingle manufacturer.

The **Silver Pledge** Labor/Material Warranty:

- **Provides same Commercial Systems Plus material Warranty Coverage (MATERIALS).**
- **Includes all GAF materials;** we only use GAF products for this reason.
- **Includes labor for tear-off and installation!**
- **Increases Leak Barrier to 6' along eaves**
- **>The Silver Pledge also includes a 10 year workmanship (LABOR) warranty covered by GAF! This includes coverage for misapplication.**
- Warranty is **transferable once, within 20-years** (by new owner).

Your Silver Pledge Warranty will be registered by Weather-Tite Exteriors for you upon completion of this project. We are very proud of our GAF Master Elite Contractor status, which allows us to offer our clients industry leading products and warranties.

Location: 72 Park Avenue; Sheboygan, WI 53081

Terms & Conditions - What to Expect

Payment

- This quote is valid for 30 days.
- \$0.00 is due at the start of the project.
- Balance due upon completion of project.
- An interest charge of 1.5% per month will be assessed to bills outstanding 11-days, after the receipt of the invoice.
- A 3.5% processing fee will be applied to all credit card transactions.

Weather-Tite Exteriors Agrees

- To maintain liability insurance during the period of the project.
- To maintain the proper certification, license or registration required to complete the project.
- To install all materials according to manufacturer's specifications and state building codes.

Warranties

- All work carries a 10-year workmanship warranty and covers all labor and

materials for any issues caused by workmanship.

- Lien waivers are provided upon payment at customer's request.

Item 8.

Your Roofing Project: What to Expect

- Weather-Tite will arrive at 7:00 AM.
- The crew will have trucks and trailers.
 - Homeowner is to move all vehicles out of the garage and/or driveway prior to crew arrival.
 - We ask that you park vehicles down the street; giving the crew plenty of room to maneuver several vehicles.
- Weather-Tite will need access to power to begin the project.
- An \$85 equipment clean-up fee will be added to final invoice if excessive animal feces are present in yard and equipment is contaminated.

Total \$28,906.00

If there are multiple items above you can select the items you would like us to do after clicking "Accept" at top right of this proposal.

Roof Components & Product Recommendations

Most people think of a new roof as just banging up some shingles. But savvy homeowners know better! Today, effective roofing relies on advanced material technology and an integrated systems approach to protect your biggest asset, your home.

There are **FIVE (5) GAF components** that should be added to your roof in addition to the shingles; **a Leak Barrier, Roof Deck Protection, a Starter Strip Shingle, Attic Ventilation and Ridge Cap Shingles.**

<p>Leak Barrier</p> <p>A leak barrier will help prevent wind-driven rain along with melting ice and snow from leaking through the roof deck.</p>	<p>Roof Deck Protection</p> <p>Roof deck protection assists in blocking rain and ice from penetrating under shingles. Also, lays flatter for a better-looking roof.</p>	<p>Starter Strip Shingle</p> <p>A starter strip shingle will waterproof the eave and rake edges of your home while reducing the risk of shingle blow-off.</p>	<p>Cobra® Attic Ventilation</p> <p>Having attic ventilation helps remove excess heat and moisture from your attic, protecting your roof from early damage.</p>	<p>Ridge Cap Shingles</p> <p>Ridge cap shingles guard against leaks at the hips & ridges while adding beauty and value to your home.</p>
<p>Limetime Shingles</p> <p>GAF offers you many great Lifetime Shingle choices, including Timberline® Shingles with Advanced Protection® Technology. They're the #1-selling shingles in North America! Advanced Protection® Technology results in superior protection for your home, while reducing the use of precious natural resources. That's better for your home—and better for the environment!</p>				



1651 Brookfield Ave., Suite F6 (920) 336-6162
Green Bay, WI 54313 WeatherTiteGB.com

Weather-Tite Exteriors Standard Roofing Package

1 LEAK BARRIER



What's the difference?

Both WeatherWatch® and StormGuard® are 40 mil thick. WeatherWatch® offers 50% of resealing material and 50% granulated surface, StormGuard® film-faced-surface offers a full 100% of material that seals back up around nails to provide extra protection.



UPGRADE Option



While our standard granulated leak barrier GAF WeatherWatch® does a great job, the added security provided by StormGuard® is worth considering.

WeatherWatch Sell Sheet: www.bit.ly/WeatherWatch24 **StormGuard Sell Sheet:** www.bit.ly/StormGuard24

2 ROOF DECK PROTECTION



What's the difference?

Quality roofing underlayment is critical for helping to prevent wind-driven rain from infiltrating under the roof's shingles and potentially damaging the home's structure and interior. Competitively priced with typical #15 and #30 asphalt felts, GAF FeltBuster High-Traction Synthetic Roofing Felt is virtually untearable and will not absorb moisture, helping to prevent wrinkling. FeltBuster is a non-breathable roofing underlayment.



UPGRADE Option



Deck-Armor™ is a patented, breathable, synthetic option offered for homeowners seeking more protection without the risks associated with non-breathable synthetic underlayments.

FeltBuster Sell Sheet: www.bit.ly/FeltBuster24 **DeckArmor Sell Sheet:** www.bit.ly/DeckArmor24

3 STARTER STRIP SHINGLE



WeatherBlocker™ is GAF's starter strip typically used for larger designer shingles. We use WeatherBlocker on all applications due to its increased coverage area over other options in the GAF lineup.

WeatherBlocker Sell Sheet: www.bit.ly/WeatherBlocker24



WeatherTiteGB.com

30th ANNIVERSARY

Weather-Tite EXTERIORS

Improving Homes Since 1990!

ATTIC VENTILATION **4**



Cobra® SnowCountry® helps protect your roof from premature deterioration by providing effective attic exhaust ventilation.

SnowCountry Sell Sheet:
www.bit.ly/SnowCountry24

RIDGE CAP SHINGLES **5** & **6** LIFETIME SHINGLES



Timberline HDZ™
Timberline HDZ® Shingles offer just the right combination of beauty, performance, and reliability in a genuine wood-shake look — and can help improve your home's resale value. When you install Timberline HDZ® Shingles, you're getting rugged, dependable performance. And you'll not only protect your most valuable asset — you'll also beautify your home for years to come.

Timberline UHDZ®
Timberline UHDZ® Shingles are high performance shingles. Designed with Advanced Protection® Shingle Technology, which reduces the use of natural resources while providing excellent protection for your home.

What's the difference?

- UHDZ® shingles have a 20% thicker profile than Timberline HDZ® and feature a dual shadow line to add depth and contrast to your roof.
- The UHDZ® line utilizes a polymer matrix granular infused with copper to combat the growth of Gloeocapsa Magma (black streaks). Thanks to this innovative technology, GAF is warranting the UHDZ's for 30-years against black streaks. The Timberline HDZ® line utilizes the same technology and offers a 25-year warranty against black streaks.

UPGRADE Option



Timberline HDZ Sell Sheet:
www.bit.ly/HDZ-24

Timberline UHDZ Sell Sheet:
www.bit.ly/UHDZ-24

Seal-A-Ridge Sell Sheet:
www.bit.ly/SealARidge24

TimberTex Sell Sheet:
www.bit.ly/TimberTex24



Check out our reviews on GAF.com:
www.bit.ly/GAFweathertite

GAF Timberline **HDZ**
High Definition® Lifetime® Shingles



America's #1-selling shingle just got better — again

Now with GAF Time-Release Algae-Fighting Technology and LayerLock™ Technology, Timberline HDZ® offers everything you can expect from an architectural shingle roof, and more.



Timberline HDZ® Shingles

Benefits:

LayerLock™ Technology — mechanically fuses the common bond between overlapping shingle layers

Up to 99.9% nailing accuracy — the StrikeZone™ nailing area is so easy to hit that a roofer placed 999 out of 1,000 nails correctly in our test¹

WindProven™ Limited Wind Warranty — when installed with the required combination of GAF Accessories, Timberline HDZ® Shingles are eligible for a wind warranty with no maximum wind speed limitation³

Dura Grip™ sealant pairs with the microgranule surface of the Strike-Zone™ nailing area. Then, an asphalt to-asphalt monolithic bond cures for durability, strength, and exceptional wind uplift performance.

25-year StainGuard Plus™ Algae Protection Limited Warranty against blue-green algae discoloration.²

Proprietary GAF Time-Release Algae - Fighting Technology helps protect your shingles from unsightly stains.

For the best look — use TimberTex® Premium Ridge Cap Shingles or TimberCrest® Premium SBS-Modified Ridge Cap Shingles

Product details:

Product/System Specifics

Fiberglass asphalt construction
Dimensions (approx.) 1/4" x 3/8" (337 x 1,000 mm)

Exposure: 5" ¹

Bundles/Square : 3

Pieces/Square

StainGuard Plus™ Algae Protection² Limited Warranty

WindProven™ Limited Wind Warranty³

Seal-A-Ridge; ZRidge; Ridglass

Starter Strips; QuickStart;

WeatherBlocker

Applicable Standards & Protocols:

UL Listed to ANSI/UL 790 Class A

State of Florida approved

Classified by UL in accordance with ICC-ES AC438

Meets ASTM D7158, Class H

Meets ASTM D3161, Class F

Meets ASTM D3018, Type 1

Meets ASTM D34624

Miami-Dade County Product Control approved

ICC-ES Evaluation Report

ESR-1475 and ESR-3267

Meets Texas Department of Insurance Requirements

Rated by the CRR; Can be used to comply with Title 24 Cool Roof requirements (some colors)

¹ Lifetime refers to the length of warranty coverage provided and means as long as the original individual owner(s) of a single-family detached residence (or eligible second owner(s)) owns the property where the qualifying GAF products are installed. For other owners/structures, Lifetime coverage is not applicable. Lifetime coverage on shingles requires the use of GAF Lifetime Shingles only. See the *GAF Shingle & Accessory Limited Warranty* for complete coverage and restrictions. Lifetime coverage on shingles and accessories requires the use of any GAF Lifetime Shingle and at least 3 qualifying GAF Accessories. See the *GAF Roofing System Limited Warranty* for complete coverage and restrictions. For installations not eligible for the *GAF Roofing System Limited Warranty*, see the *GAF Shingle & Accessory Limited Warranty*. Visit gaf.com/LRS for qualifying GAF products.

² Results based on study conducted by Home Innovation Research Labs, an independent research lab, comparing installation of Timberline HDZ® Shingles to Timberline HDZ® Shingles on a 16-square roof deck using standard 4-nail nailing pattern under controlled laboratory conditions. Actual results may vary.

³ 25-year StainGuard Plus™ Algae Protection Limited Warranty against blue-green algae discoloration is available only on products sold in packages bearing the StainGuard Plus™ logo. See *GAF Shingle & Accessory Limited Warranty* for complete coverage and restrictions and qualifying products.

⁴ 15-year WindProven™ limited wind warranty on GAF Shingles with LayerLock™ Technology requires the use of GAF Starter Strips, Roof Deck Protection, Ridge Cap Shingles, and Leak Barrier or Attic Ventilation. See *GAF Roofing System Limited Warranty* for complete coverage and restrictions. Visit gaf.com/LRS for qualifying GAF products. For installations not eligible for the *GAF Roofing System Limited Warranty*, see the *GAF Shingle & Accessory Limited Warranty*.

⁵ Periodically tested by independent and internal labs to ensure compliance with ASTM D3462 at time of manufacture.

⁶ Harvest Blend colors are only available on TimberTex® Ridge Cap Shingles, Seal-A-Ridge® Ridge Cap Shingles, and TimberCrest® Premium SBS-Modified Ridge Cap Shingles.

Note: It is difficult to reproduce the color clarity and actual color blends of these products. Before selecting your color, please ask to see several full-size shingles.

Colors:



Harvest Blend Colors5

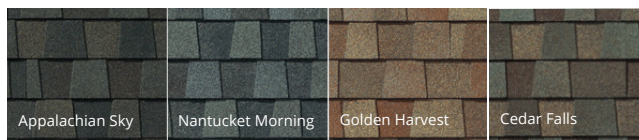

We protect what matters most™



©2021 GAF 1221 • #675 • RESN647HDZ 396640-1221

GAF Timberline® UHDZ™
Ultra High Definition® Lifetime® Shingles

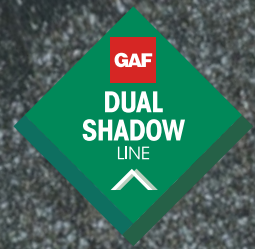

Go beyond with our Premium Laminate Shingle

Choose a combination of beauty and benefits that go beyond any shingle GAF has offered to date, with Dual Shadow Line for dramatic sunset shadows all day long and a 30-year StainGuard Plus PRO™ limited warranty against blue-green algae discoloration.²



Timberline® UHDZ™ Shingles

Benefits:

Patent-pending **Dual Shadow Line** for dramatic sunset shadows all day long.

30-year StainGuard Plus PRO™ Algae Protection Limited Warranty

against blue-green algae discoloration with 10% MORE Time-Release Algae-Fighting Technology.²

WindProven™ Limited Wind Warranty

— when installed with the required combination of GAF Accessories, Timberline® UHDZ™ Shingles are eligible for a wind warranty with no maximum wind speed limitation.³

LayerLock® Technology mechanically fuses the common bond between overlapping shingle layers.

Up to 99.9% nailing accuracy — the StrikeZone® nailing area is so easy to hit that a roofer placed 999 out of 1,000 nails correctly in our test.¹

Dura Grip™ sealant pairs with the microgranule surface of the StrikeZone® nailing area. Then, an asphalt to-asphalt monolithic bond cures for durability, strength, and exceptional wind uplift performance.

For the best look — use TimberTex® Premium Ridge Cap Shingles or TimberCrest® Premium SBS-Modified Ridge Cap Shingles.

Product details:

Product/System Specifics

Fiberglass asphalt construction

Dimensions (approx.): 1/34/8

(337 mm x 1,000 mm)

Exposure: 5/8"

(15.9 mm)

Bundles/Square:

Pieces/Square:

StainGuard Plus PRO™ Algae Protection²

Limited Warranty

• TimberTex; TimberCrest;

• Seal-A-Ridge; ZRidge; Ridglass

• Pro-Start; QuickStart;

• WeatherBlocker

Applicable Standards & Protocols:

UL Listed to ANSI/UL 790 Class A

State of Florida approved

Classified by UL in accordance

with ICC-ES AC438

Meets ASTM D7158, Class H

Meets ASTM D3161, Class F

Meets ASTM D3018, Type 1

Meets ASTM D34624

Miami-Dade County Product

Control approved

ICC-ES Evaluation Reports

ESR-1475 and ESR-3267

Meets Texas Department of

Insurance Requirements

Meets CSA A123.55

¹Lifetime refers to the length of warranty coverage provided and means as long as the original individual owner(s) of a single-family detached residence [or eligible second owner(s)] owns the property where the qualifying GAF products are installed. For other owners/structures, Lifetime coverage is not applicable. Lifetime coverage on shingles requires the use of GAF Lifetime Shingles only. See the *GAF Shingle & Accessory Limited Warranty* for complete coverage and restrictions. Visit gaf.com/LRS for qualifying GAF products. Lifetime coverage on shingles and accessories requires the use of any GAF Lifetime Shingle and at least 3 qualifying GAF Accessories. See the *GAF Roofing System Limited Warranty* for complete coverage and restrictions. For installations not eligible for the *GAF Roofing System Limited Warranty*, see the *GAF Shingle & Accessory Limited Warranty*. Visit gaf.com/LRS for qualifying GAF products.

²Results based on study conducted by Home Innovation Research Labs, an independent research lab, comparing installation of Timberline HD® Shingles to Timberline HDZ® Shingles on a 16-square roof deck using standard 4-nail nailing pattern under controlled laboratory conditions. Actual results may vary.

³30-year StainGuard Plus PRO™ Algae Protection Limited Warranty against blue-green algae discoloration is available only on products sold in packages bearing the StainGuard Plus PRO™ logo. See *GAF Shingle & Accessory Limited Warranty* for complete coverage and restrictions, and qualifying products.

⁴15-year WindProven™ limited wind warranty on GAF Shingles with LayerLock® Technology requires the use of GAF Starter Strips, Roof Deck Protection, Ridge Cap Shingles, and Leak Barrier or Attic Ventilation. See *GAF Roofing System Limited Warranty* for complete coverage and restrictions. Visit gaf.com/LRS for qualifying GAF products. For installations not eligible for the WindProven™ limited wind warranty, see *GAF Shingle & Accessory Limited Warranty* for complete coverage and restrictions.

⁵Periodically tested by independent and internal labs to ensure compliance with ASTM D3462 at time of manufacture.

⁶Refers to shingles sold in Canada only.

Colors:

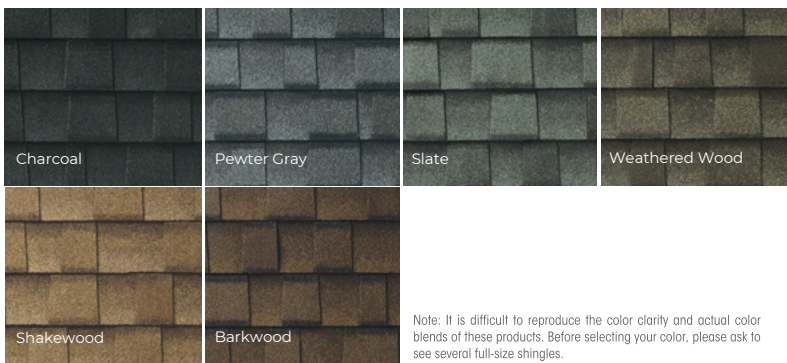

We protect what matters most™



©2023 GAF • RESGN467UHD-0223 415166-0223

Weather-Tite Exteriors Gutter Options

5" - 6" SEAMLESS GUTTERS W/JUMBO DOWNSPOUTS

- Remove existing gutter system
- Install new aluminum gutters & fasten hidden hangers with screws, then seal.
- Inside and outside corners are created using durable strip miters
- Install Jumbo 3" x 4" downspouts.

These downspouts will help greatly in evacuating the water from your gutters.

- Hinges will be installed where downspouts may need to be picked-up.

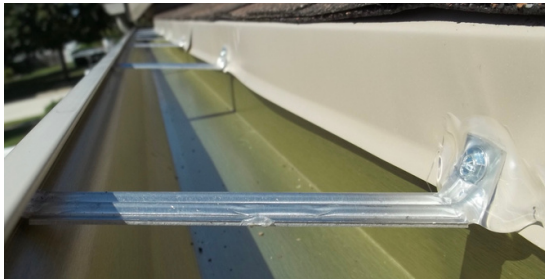

WeatherTiteGB.com



LeafX® GUTTER COVERS

A transferable **Lifetime No Clog Warranty** will be registered and backed by the manufacturer.

LeafX® is a top-tier gutter cover. Its patented design keeps your gutters free of debris and you off ladders, 4-5 times a year. Along with the trusted nose forward design, this cover allows about 15% of the water in through a line of small holes. This accomplishes two tasks; first, it takes a little pressure off the nose of the cover during large rain falls but secondly and more importantly, it allows the entire interior gutter environment to get wet every time it rains. So those wasps will go live under our competitors solid covers and not yours. LeafX® Gutter Protection will be installed to match gutters unless otherwise noted.

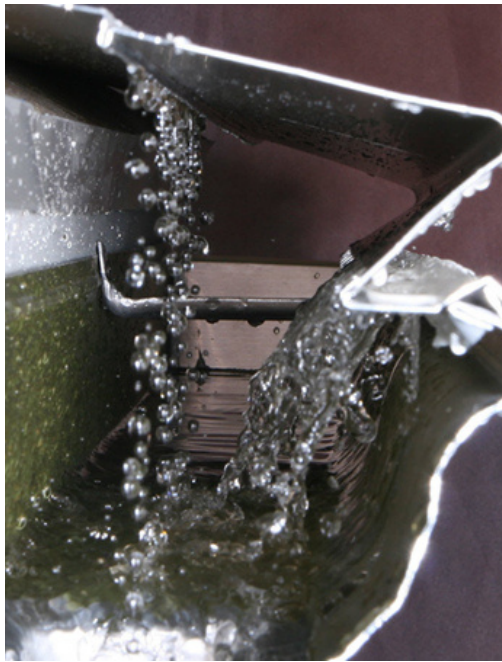

Check out our reviews on GAF.com:
www.bit.ly/GAFweathertite



Payment

- This quote is valid for 30 days.
- \$0.00 is due at the start of the project.
- Balance due upon completion of project

Weather-Tite Exteriors Agrees

- To maintain liability insurance during the period of the project
- To maintain the proper certification, license or registration required to complete the project
- To install all materials according to manufacturer' s specifications and state building codes

Warranties

- All work carries a 10-year workmanship warranty and covers all labor and materials for any issues caused by workmanship
- Material warranty cards and lien waivers are provided upon payment at customer' s request

Your Roofing Project: What to Expect

- Weather-Tite will arrive at 7:00 AM
- The crew will have trucks and trailers
 - Homeowner is to move all vehicles out of the garage and/or driveway prior to crew arrival
 - We ask that you park vehicles down the street; giving the crew plenty of room to maneuver several vehicles
- Weather-Tite will need access to power to begin the project
- An \$85 equipment clean-up fee will be added to final invoice if excessive animal feces are present in yard and equipment is contaminated



Learn about
great protection
for your roof



We protect what matters most™

It's security, measured in decades.



When you install a qualifying GAF shingle, the basic *GAF Shingle & Accessory Limited Warranty* provides a Lifetime limited* warranty term for the shingles. And when you install a qualifying GAF shingle with at least 3 qualifying accessory products, you are automatically covered by the *GAF Roofing System Limited* Warranty*, which also provides Lifetime* coverage for your qualifying accessory products! "Lifetime" means as long as the original owner(s) [or the second owner(s) in certain circumstances] owns the single-family detached residence where the shingles and qualifying accessories are installed.

The Lifetime* warranty term also comes with 10 years of 100% coverage, during which GAF will provide any replacement GAF products necessary to repair your roof due to a manufacturing defect. GAF will also pay the reasonable cost to install them. * This warranty is also transferable, once, to the next homeowner, for free.

With the basic *GAF Roofing System Limited* Warranty*, after ten years, replacement materials and installation labor are pro-rated.

Protect your home with our System Plus Limited Warranty!

The **System Plus Limited Warranty** increases the 100% coverage period against manufacturing defects from 10 years to 50 years. It also covers tear-off costs.

Warranty	Features	100% Coverage
GAF Roofing System Limited Warranty	Replacement Materials + Installation Labor	10 years 100% Coverage
 System Plus Limited Warranty	Replacement Materials + Installation labor + Cost to tear off (If necessary)	50 years 100% Coverage

*See GAF Shingle & Accessory Limited Warranty and GAF Roofing System Limited Warranty for complete coverage and restrictions. See gaf.com/VLRS for a list of qualifying shingles and accessory products.

It's a system, built to protect

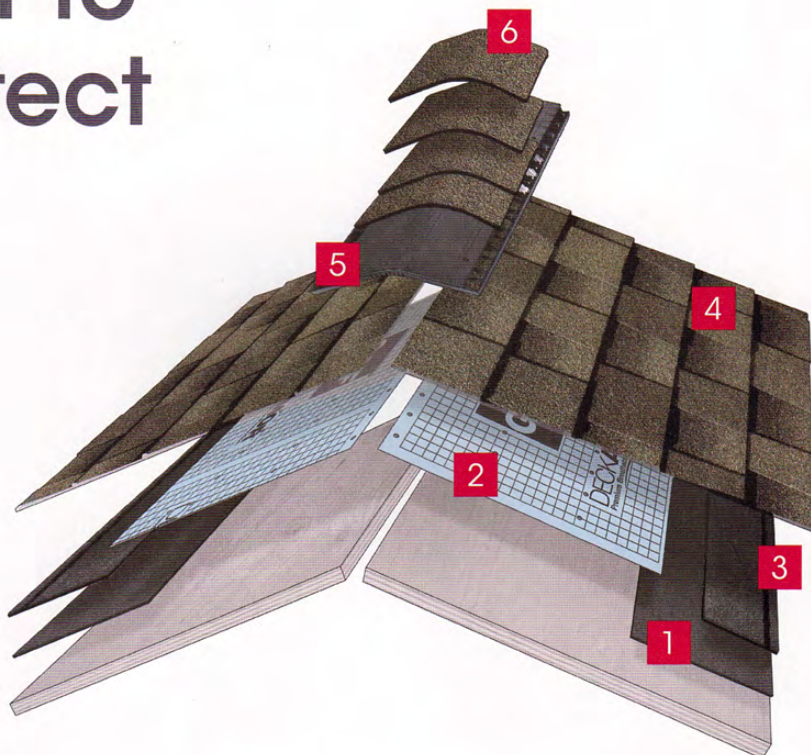

Leak Barrier
Helps prevent leaks caused by wind-driven rain and ice dams



Roof Deck Protection
Helps shield the roof deck from moisture infiltration



Starter Strip Shingles
Helps guard against shingle blow-offs



Lifetime Shingles*
Beautify and protect for years to come



Cobra® Attic Ventilation
Helps reduce attic moisture and heat



Ridge Cap Shingles
The finishing touch that helps defend against leaks at the hips and ridges



Visit gaf.com/Lifetime



The GAF Lifetime Roofing System has earned the prestigious Good Housekeeping Seal (applicable in U.S. only).

* Lifetime refers to the length of warranty coverage provided and means as long as the original individual owner(s) of a single-family detached residence [or eligible second owner(s)] owns the property where the qualifying GAF products are installed. For other owners/structures, Lifetime coverage is not applicable. Lifetime coverage on shingles requires use of GAF Lifetime shingles only. See *GAF Shingle & Accessory Limited Warranty* for complete coverage and restrictions. Lifetime coverage on shingles and accessories requires use of any GAF Lifetime Shingle and any 3 qualifying GAF accessories. See *GAF Roofing System Limited Warranty* for complete coverage and restrictions. Visit gaf.com/LRS for qualifying GAF products.



To be eligible for the System Plus Limited Warranty, you **MUST** fulfill these requirements:

1. Your roof must be installed by an eligible GAF factory-certified contractor.*
2. If a new nail base insulated deck system is being installed, you must install GAF Cornell Ventilated Nail Base Roof Insulation (covered by the *ThermaCal® Nail Base Roof Insulation Panels Limited Warranty*).
3. You must install qualifying GAF Shingles *and one item from at least three* of the following accessory product categories (visit gaf.com/LRS for eligible products):

(a) **GAF Roof Deck Protection**

- (b) **GAF Leak Barrier** – Must be installed in valleys and around all penetrations. In areas prone to ice damming, an eligible Leak Barrier product is strongly recommended at all eaves to at least 24" (60.96 cm) inside of the warm wall.

- (c) **GAF Starter Strip Shingles (only those with factory-applied adhesive)** – Must be installed at the eaves. **Note:** Your GAF LayerLock-labeled Shingles will be covered up to the maximum wind speed **ONLY** if installed using **4 nails** per shingle **and** you have GAF Starter Strip Products installed at the eaves **and** rakes. All other GAF Shingles require use of **6 nails** per shingle **and** GAF Starter Strip Products installed at the eaves **and** rakes.

- (d) **GAF Attic Ventilation Product** – Installed in a properly balanced attic ventilation system consisting of both intake and exhaust ventilation. **Note:** Although Master Flow® Attic Exhaust Vents count as an eligible accessory product in the GAF Attic Ventilation Category, they are covered by either the *Master Flow® Powered Ventilation Products Limited Warranty* or *Master Flow® Ventilation Products Limited Warranty*, depending on the product.

- (e) **GAF Ridge Cap Shingles** – **Note:** If cut-up GAF Strip Shingles are used instead of one of the eligible ridge cap shingles (visit gaf.com/LRS for eligible products), the warranty term and 100% coverage period for the cut-up strip shingles is the same as it would be if that shingle were used in the field of the roof. (For example, if Royal Sovereign® Shingles are cut up and used as your ridge cap, then the warranty term for those cut-up Royal Sovereign® Shingles is 25 years.) In addition, on roofs where Royal Sovereign® or Marquis WeatherMax® Shingles are installed, you may use cut-up Royal Sovereign® or Marquis WeatherMax® Shingles as the ridge cap, and they will qualify as one of the required accessories.

Note: To improve the finished look of the roof, the use of GAF ShingleMatch™ Roof Accessory Paint is highly recommended (GAF Roof Accessory Paint is covered by the *ShingleMatch™ Roof Accessory Paint Limited Warranty* and does NOT count toward the required number of accessories for the *System Plus Limited Warranty*).

4. **Registration Options** – In addition to the requirements listed above, **your Contractor must register and pay for your warranty within 45 days after installation.** The warranty can be registered online at the GAF Contractor Zone (visit ccz.gaf.com) or at gaf.com/warranty. **If your Contractor has not registered your warranty within 45 days after installation, GAF reserves the right not to issue your System Plus Limited Warranty.**

Note: Warranty coverage available only for GAF Products. There is no coverage for non-GAF materials used in the construction of your roofing system



For more information, or to register a warranty, visit gaf.com/warranty

*GAF Master Elite® Contractor, GAF Certified™ Contractor, or GAF Authorized™ Home Builder.

We protect what matters most™



Weather-Tite Exteriors Master Elite® Contractor



93% of property owners would recommend their GAF Master Elite® Contractor to others based on a survey of over 28,000 property owners in the U.S served by GAF factory-certified contractors.



PROFESSIONAL INSTALLATION

To ensure your total satisfaction, Master Elite® Contractors have been provided with extensive education developed by experts at GAF.



SUPERIOR PROTECTION

GAF Roof Protection System gives you the best protection against a variety of all-too-common roofing problems.



WARRANTY OPTIONS

Because of their unique factory-certified status, the roofs Master Elite® Contractors install are eligible for special warranties.



Weather-Tite Exteriors LLC

is a Master Elite® Roofing Contractor for GAF

Master Elite® Contractor status is only offered to less than 2% of roofing contractors in North America. Those who have earned this designation have exhibited an uncompromising commitment to the highest standards in sales, service, and installation, and have pledged to ensure that each customer receives the best choice in roofing. Master Elite® Contractors are authorized to offer any GAF enhanced limited warranty.

GAF ID: 1004776 Valid Through: **06/2025** Member Since: 03/2013

 Jim Schnepfer
President and CEO, GAF

 Bobby Fischer
VP, Contractor Programs, GAF

Warranties offered





Check Us Out on GAF's Website: www.bit.ly/GAFweathertite



WeatherTiteGB.com



GAF Roofs for Troops

Attention U.S. Military Troops.¹
Get a **\$250 rebate** when you install a qualifying GAF roofing system² on your home and purchase an Enhanced Warranty.³

Terms and Conditions

Enhanced Warranty*	GAF Roofing System**	Must be Installed By
 Systems Plus Limited Warranty	GAF shingles + 3 qualifying GAF accessory products	GAF Master Elite Contractor or GAF Certified Contractor
 Silver Pledge Limited Warranty	GAF shingles + 4 qualifying GAF accessory products	GAF Master Elite Contractor
 Golden Pledge Limited Warranty	GAF shingles + 5 qualifying GAF accessory products	GAF Master Elite Contractor

1. Active members, veterans, and retirees of the U.S. military who are legal residents of the U.S. (each, a "Qualifying Individual"). Roof must be installed between 1/1/22 and 12/31/23 on a residence in the U.S. owned by a Qualifying Individual.

2. A qualifying GAF roofing system consists of GAF asphaltic roofing shingles and a required number of qualifying GAF accessory products, which varies based on the enhanced warranty selected. Qualifying GAF accessory products include: (1) ridge cap shingles; (2) attic ventilation; (3) starter strip shingles; (4) roof deck protection; and (5) leak barrier. Click on the qualifying products tab for a list of qualifying products.

3. Eligibility requirements, coverage and restrictions vary based on the enhanced warranty selected. To view GAF Enhanced Warranties, visit: <https://www.gaf.com/en-us/for-homeowners/warranties>.

Enhanced warranty must be registered by your contractor within forty-five (45) days of installation. If you have not received a copy of your warranty from GAF within sixty (60) days, call GAF at 1-888-423-7663, option 3.

Additional Terms:
Offer valid in the U.S. only. Void where prohibited. Limit one rebate per Qualifying Individual and per address. Completed rebate claim form must be received within 90 days of the warranty issuance date found on your warranty letter. Allow 8 weeks from receipt of claim for shipment of rebate check or as otherwise required by law. GAF is not responsible for lost, late, misdirected, incorrect, incomplete, illegible, damaged, or postage due mail/requests, or for technical errors that may affect the submission, receipt, or processing of rebate requests. Claims received after deadline, incomplete submissions, illegible submissions, or submissions that do not comply with these terms will be rejected and will not be returned. Please keep a copy of the documents you submit for your records. GAF reserves the right to audit all rebate claims, and improper redemption or use constitutes fraud. GAF is not responsible for any rebate check that is lost or stolen.

*To view copies of qualifying GAF Enhanced Warranties visit: <https://www.gaf.com/en-us/for-homeowners/warranties>

**To view Qualifying Products visit: https://gafroofsfortroops.com/Qualifying_products

We protect what matters most™ 



GAF & Good Housekeeping: A promise of performance

GAF is the only roofing manufacturer to have earned the prestigious Good Housekeeping Seal — two trusted brands giving consumers extra peace of mind



We protect what matters most™ 



A product with the Good Housekeeping Seal has *really* earned it

It's passed a strict review by the Good Housekeeping Institute

Products aren't awarded the Good Housekeeping Seal — they earn it. That's why it's reassuring to see the Seal, because you know the product has been thoroughly evaluated by scientists, engineers, and technicians at the Good Housekeeping Institute (GHI). Founded in 1909, GHI has the distinction of being the oldest consumer product-testing lab of its size in America. Its stringent clearance standards set the benchmark for product integrity.

Limited warranty*

Most people perceive the Seal to be an endorsement, but in fact it symbolizes a two-year limited warranty. The Seal means that Good Housekeeping will replace or refund defective products up to \$2,000 within two years of purchase, regardless of what type of warranty is offered by the manufacturer or dealer. This promise is unique in the marketplace so you can shop worry-free. It's an invaluable benefit.

Recommended by a trustworthy authority

For over 100 years, GHI has sifted through the confusing clutter of claims for you to find out which products perform as promised. There are many labels used in the marketplace, but few have the recognition and reputation of the Good Housekeeping Seal.

Shop with confidence — choose a GAF product with the Seal



*Applicable in U.S. only.

We protect what matters most™



©2020 GAF-6/20 #700 RESGN549 377027-620

Weather-Tite Exteriors WI Contractor Licenses

Wisconsin Department of Safety and Professional Services

JESSE AARON GEURTS

Credential ID: **DCQ-051000059**
Customer ID: 1135983

Certification, License, or Registration Name	Expires
Dwelling Contractor Qualifier	2025-05-14

Signature: *Jesse Geurts*

Wisconsin Department of Safety and Professional Services

WEATHER TITE EXTERIORS

Credential ID: **DCQ-0061500012**
Customer ID: 1321720

Certification, License, or Registration Name	Expires
Dwelling Contractor	2025-06-17

Signature: *Danille Geurts*

To Verify Contractor Licenses for the State of Wisconsin Visit:
<https://dsps.wi.gov/Pages/SelfService/LicenseLookUp.aspx>



1651 Brookfield Ave., Suite F6
Green Bay, WI 54313 (920) 336-6162
WeatherTiteGB.com

Request for Taxpayer Identification Number and Certification

**Give Form to the
requester. Do not
send to the IRS.**

▶ Go to www.irs.gov/FormW9 for instructions and the latest information.

Print or type.
See Specific Instructions on page 3.

1 Name (as shown on your income tax return). Name is required on this line; do not leave this line blank. Danielle L. Geurts	
2 Business name/disregarded entity name, if different from above Weather-Tite Exteriors LLC	
3 Check appropriate box for federal tax classification of the person whose name is entered on line 1. Check only one of the following seven boxes.	
<input type="checkbox"/> Individual/sole proprietor or single-member LLC <input type="checkbox"/> C Corporation <input type="checkbox"/> S Corporation <input type="checkbox"/> Partnership <input type="checkbox"/> Trust/estate <input checked="" type="checkbox"/> Limited liability company. Enter the tax classification (C=C corporation, S=S corporation, P=Partnership) ▶ _____ Note: Check the appropriate box in the line above for the tax classification of the single-member owner. Do not check LLC if the LLC is classified as a single-member LLC that is disregarded from the owner unless the owner of the LLC is another LLC that is not disregarded from the owner for U.S. federal tax purposes. Otherwise, a single-member LLC that is disregarded from the owner should check the appropriate box for the tax classification of its owner. <input type="checkbox"/> Other (see instructions) ▶ _____	
4 Exemptions (codes apply only to certain entities, not individuals; see instructions on page 3):	
Exempt payee code (if any) _____	
Exemption from FATCA reporting code (if any) _____ <small>(Applies to accounts maintained outside the U.S.)</small>	
5 Address (number, street, and apt. or suite no.) See instructions. 1651 Brookfield Ave., Suite F6	Requester's name and address (optional)
6 City, state, and ZIP code Green Bay, WI 54313	
7 List account number(s) here (optional)	

Part I Taxpayer Identification Number (TIN)

Enter your TIN in the appropriate box. The TIN provided must match the name given on line 1 to avoid backup withholding. For individuals, this is generally your social security number (SSN). However, for a resident alien, sole proprietor, or disregarded entity, see the instructions for Part I, later. For other entities, it is your employer identification number (EIN). If you do not have a number, see *How to get a TIN*, later.

Note: If the account is in more than one name, see the instructions for line 1. Also see *What Name and Number To Give the Requester* for guidelines on whose number to enter.

Social security number											
or											
Employer identification number											
2	7		-	2	0	1	3	6	6	6	6

Part II Certification

Under penalties of perjury, I certify that:

1. The number shown on this form is my correct taxpayer identification number (or I am waiting for a number to be issued to me); and
2. I am not subject to backup withholding because: (a) I am exempt from backup withholding, or (b) I have not been notified by the Internal Revenue Service (IRS) that I am subject to backup withholding as a result of a failure to report all interest or dividends, or (c) the IRS has notified me that I am no longer subject to backup withholding; and
3. I am a U.S. citizen or other U.S. person (defined below); and
4. The FATCA code(s) entered on this form (if any) indicating that I am exempt from FATCA reporting is correct.

Certification instructions. You must cross out item 2 above if you have been notified by the IRS that you are currently subject to backup withholding because you have failed to report all interest and dividends on your tax return. For real estate transactions, item 2 does not apply. For mortgage interest paid, acquisition or abandonment of secured property, cancellation of debt, contributions to an individual retirement arrangement (IRA), and generally, payments other than interest and dividends, you are not required to sign the certification, but you must provide your correct TIN. See the instructions for Part II, later.

Sign Here

Signature of U.S. person ▶ *Danielle Geurts*

Date ▶ **01/01/2024**

General Instructions

Section references are to the Internal Revenue Code unless otherwise noted.

Future developments. For the latest information about developments related to Form W-9 and its instructions, such as legislation enacted after they were published, go to www.irs.gov/FormW9.

Purpose of Form

An individual or entity (Form W-9 requester) who is required to file an information return with the IRS must obtain your correct taxpayer identification number (TIN) which may be your social security number (SSN), individual taxpayer identification number (ITIN), adoption taxpayer identification number (ATIN), or employer identification number (EIN), to report on an information return the amount paid to you, or other amount reportable on an information return. Examples of information returns include, but are not limited to, the following.

- Form 1099-INT (interest earned or paid)

- Form 1099-DIV (dividends, including those from stocks or mutual funds)
- Form 1099-MISC (various types of income, prizes, awards, or gross proceeds)
- Form 1099-B (stock or mutual fund sales and certain other transactions by brokers)
- Form 1099-S (proceeds from real estate transactions)
- Form 1099-K (merchant card and third party network transactions)
- Form 1098 (home mortgage interest), 1098-E (student loan interest), 1098-T (tuition)
- Form 1099-C (canceled debt)
- Form 1099-A (acquisition or abandonment of secured property)

Use Form W-9 only if you are a U.S. person (including a resident alien), to provide your correct TIN.

If you do not return Form W-9 to the requester with a TIN, you might be subject to backup withholding. See What is backup withholding, later.



References

Contact	Location	Roof Installed	Color	Phone #
Troy & Kristie Chaltry	2726 Woodale Ave Green Bay, WI 54313	GAF Timberline® HDZ® Pewter Gray		715 923-4276
Tom Schlueter	1537 Belle Plane Circle Howard, WI 54313	GAF Timberline® HDZ® Williamsburg Slate		920 362-0900
John Pelishek	2446 Prairie Flower Lane De Pere, WI 54115	GAF Timberline® HDZ® Pewter Gray		920 339-8755
Dale & Ellen Mocco	2633 Hazelwood Lane Green Bay, WI 54304	GAF Timberline® HDZ® Mission Brown		920 246-1556
Gary & Jodi Kaster	6 Red Clover Lane Wrightstown, WI 54180	GAF Timberline® HDZ® Weathered Wood		920 362-1144
Bill Londo	625 Green Bay Road Denmark, WI 54208	GAF Timberline® HDZ® Weathered Wood		920 676-4959
Ed Neel	2746 Berken Court Green Bay, WI 54304	GAF Timberline® HDZ® Charcoal		920 265-2206
Scott & Shannon Strom	1232 O'Keefe Court De Pere, WI 54115	GAF Timberline® HDZ® Barkwood		920 639-9727
Bob Collins	2794 Oslo Drive Green Bay, WI 54313	GAF Timberline® HDZ® Hickory		920 857-5226
Juan & Lisa Fernandez/Trinidad	4011 Garrett Street De Pere, WI 54115	GAF Timberline® HDZ® Mission Brown		920 471-2499
Jim Sheedlo	3069 Glendale Ave. Green Bay, WI 54313	GAF Timberline® HDZ® Pewter Grey		920 737-3285
Jack & Eunice Klug	3927 Cty Road S Appleton, WI 54913	GAF Timberline® HDZ® Shakewood		920 540-1835
Steve & Amy Burt	2133 Deer Haven Ct. Greenleaf, WI 54126	GAF Timberline® HDZ® Weathered Wood		920 676-0946
Randy & Vicki Keigley	1281 Grignon Street Green Bay, WI 54301	GAF Timberline® HDZ® Hickory		920 437-2510
Carl Rockel	447 Mallard Court Hortonville, WI 54944	GAF Timberline® HDZ® Harvest: Cedar Falls		920 750-3365
VENDOR REFERENCE		ABC Supply Christopher Nies - Manager		920 499-1421
MANUFACTURE REFERENCE		GAF Joe Hughs – Territory Manager		608 335-5933



Client Testimonials

Jesse and Lana are awesome. **One of the few contractors that answer their phone.** Jesse is always available to answer questions. Very professional. Very pleased with the process and outcome. Thank you!

–Steve & Amy, Greenleaf

Jesse was very informative. The estimate was the final price. Lana is pleasant to work with.

–Ed, Green Bay

Jesse and his crew did a great job. The roof and gutters look great. **I would recommend them to family and friends.**

–Bill, Denmark

Weather-Tite gave us an estimate quickly and got the job done quickly also. **Very professional people.**

– Travis & April, Green Bay

Did a great job overall. **Cleaned up property very well.** Looks fantastic.

– Andy & Debbie, De Pere

Easy to deal with and we are happy with the results. 😊

– Bill & Karen, Appleton

Very low pressured sales. Having sales rep meet with insurance adjuster-Very important. Good selection of shingle colors.

– Bob & Joyce, De Pere

Everyone involved in the project at Weather-Tite were amazing to work with. **I would highly recommend.** Pleased to see the final invoice less than quoted.

– Troy & Kristie, Green Bay

They are a very professional company. Very friendly, did a thorough inspection, gave a very detailed quote, which was the final cost. **Their installation crew was very prompt and courteous, and ensured property stayed clean.** Their office staff kept me updated daily, very friendly. Would recommend them, definitely!!!

– Carol, Manitowoc

When Jesse stopped over to give an estimate, he already had quote in hand. It spelled out what was to be done. Upon approval of bid, his crew followed up on installation, per quote in a timely and professional manner. **We got more than we expected.**

– Ronald, Luxemburg

Jesse was great to work with getting everything set up. Called me back in a timely manner and answered all of my questions. Lana was very easy to get ahold of and also helped with insurance questions. They are a great team to work with!!! **They did exactly what they said they would.** Thanks.

– Stephanie, Wrightstown

We were very pleased with the courteous and professional service, from the administrative staff to the work site crew. We received a detailed estimate and despite uncertainty in materials and wild price changes, they stayed in the estimate and finished in a timely manner. A job well done.

– Tom & Carol, Sturgeon Bay

Jesse Geurts did the roof inspection, took time and interest to show me the damage. Interacted with insurance adjuster inspection and follow through with insurance company to ensure correct appraisal of damage and cost.

– Robert, Greenville

Excellent Job! Well Done! Excellent relations with owner and employees.

– Jack & Eunice, Appleton

Our roof had serious issues with leaking and missing shingles and rotted wood. The crew from Weather-Tite took care of all the above. Our roof and gutters look amazing!! **Shout out to Lana as well... She's the best ☺**

– Mark & Cheryl, Sobieski

We couldn't be happier with our new roof and gutters! Jesse and Lana were very knowledgeable, organized and professional. **The construction crew was careful and meticulous.** We highly recommend them.

– Scott & Shannon, De Pere

Jesse was great to work with for replacing our roof and gutters. **He was a wonderful resource to assist us in dealing with our insurance company for hail damage.**

– Jeff & Lisa, De Pere



From start to finish, Jesse and his crew were very professional. **Jesse made us feel very comfortable in knowing the job would be done** and his crew worked hard to give us a beautiful, finished product.

Gene, Little Suamico

Weather-Tite Exteriors is a very professionally run organization, that provides high quality workmanship and superior customer service from start to finish! Jesse and his team are a five-star contractor.

– Carl, Hortonville

It was an absolute pleasure working with Jesse, very knowledgeable and professional. **Crew was very professional & worked diligently, and clean-up was awesome!** Thank you ☺

– James & Cathy, Greenville

In two days, roof was off and roof on fast and professional. **I would recommend.**

– Tim & Deb, Freedom

Very responsive company with great follow up. Their crew showed up and worked hard to complete the project in a timely fashion.

– Gary & Jodi, Wrightstown

Weather-Tite did a great job on my roof and gutters. **I will highly recommend them** to anyone looking for their type of services.

– Jim, Green Bay

Jesse and Weather-Tite were great to work with. **The whole process went very smooth** and I would recommend them to anyone.

– Mike, Wrightstown

Jesse and his team were very professional. Always available for questions and even change on schedule. **I am grateful for the company services.**

– Juan & Lisa, De Pere

This is the 2nd time I have used Weather-Tite for two different homes. **Satisfied customers always return to contractors they know they can rely on.**

– Dave, Green Bay

Extremely helpful and reliable and always answered their phone when we had any questions. Thank you, Lana. ☺

– Bob & Kay, De Pere

We were very satisfied with the quality of the process, from beginning to end. Would definitely recommend again.

– Robert, Appleton

Jesse is great to work with. The crew was excellent. **Neighbors commented on how well they worked and how efficient.** Hugo was a great, great leader.

– Dave & Mary Ann, Oshkosh

The Weather-Tite roofers were very efficient. **They completed the job in just over a day and did an excellent clean-up job.** I would highly recommend them to others.

– Terry, Wrightstown

Everything went great. Work crew was very careful and efficient. **Jesse went beyond what was expected.** Lana was very professional on phone calls.

– John, Denmark

Salespeople are not just salespeople selling product. Very knowledgeable and professional of the services they offer.

— Brad & Amy, De Pere

Extremely pleased with the work. Did a huge job in one day! **Very impressed with the workmanship** and Jesse was very informative and answered all my questions quickly. Great Company! A+!

–Ben, Marinette

The job was done in a professional, competent manner. **The company was honest & straightforward to work with.** I would definitely do business with Weather-Tite again.

–Bob

I am **so impressed by the professionalism of this company.** Starting with the estimate, the crew and workmanship.

–Lana & Aaron, De Pere

Our job was done very well and in a timely manner.

Damage from storm was repaired so it is undetectable. We couldn't be happier.

– Dale & Ellen, Green Bay

The biggest reason we chose Weather-Tite was because **Jesse took the time with us to explain his quote and the benefits.** We felt very comfortable knowing exactly what we were getting. **We knew if there were any issues, Weather-Tite would solve them.** Something was spotted with the chimney and Jesse was able to get a contractor for us to fix it.

–Craig & Sarah, De Pere

Jesse explained about the shingles, how he would go about the job and finish the project. **The job went exactly as he said from start to finish.** Weather-Tite did an excellent job.

–Keith, Sobieski

The crew **came early and stayed late** which completed the 2-day estimated time to fix the roof. Very professional, excellent work and excellent clean up. Even took down hard to reach bird's nest. **Best of all, came in on time and cost – no surprise extra charges!** Hard working crew and very respectful language-meaning no swearing or vulgar words. Great job well done!

–Gary & Karen, Krakow



Hardworking professional staff. **Jesse came back and inspected the job well after the crew had left** and also called to make sure I was satisfied.

Very impressive.

John, De Pere

We were **immediately impressed with Jesse's honesty and professionalism.** Hugo and the crew were prompt, hardworking, respectful and meticulous with the clean-up. We are extremely pleased with our new roof and would recommend Weather-Tite to all our family and friends.

–Eric & Sharon, Bowler

They are fast, efficient and do nice quality work. **They are there when they say they will be and do an excellent job picking up the work site.** That is major! Good work.

–Deb, Green Bay

I have used Weather-Tite on several jobs over the years. **They say what they are going to do and do what they say. I am very satisfied with Weather-Tite and will always contact Weather-Tite for any future work.**

–Marilyn, Green Bay

Jesse was a pleasure to work with from start to finish. The estimate and contract were very professional and detailed. The foreman answered all our questions as the project progressed. The entire crew was quiet and polite. The Equipter system kept the yard very clean. **We are impressed with the attention to details, such as chimney flashings, dormer transition, etc. Many compliments from neighbors. Jesse & Weather-Tite are head and shoulders above any other roofing contractors!**

–David & Elizabeth, Appleton



Jesse & his crew were great! **5-star quality of workmanship. Great price on a superior product!**

I would HIGHLY recommend!

–John, Green Bay

These services were for our second home and we were not present for the quote. It was handled by phone and email. **They came on time, did a great job, cleaned up after themselves and the house looks like new.** We would highly recommend Weather-Tite.

–James, Sturgeon Bay, WI

Great job on gutter replacement and roof repair. **Very impressed with the professionalism of Jesse and company in general.**

–Mary, Green Bay

Jesse and his crew did an excellent job in a timely manner. The workmanship was great and the crew was friendly. Clean up afterwards was professional as was the complete project. **This is my second roof Jesse installed and I have recommended Weather-Tite to my friends who were also happy with them.**

–Bob, De Pere

Excellent service and top-notch business. A+

–Brooke, Green Bay

Jesse and his crew were very nice and efficient.

–Bill, Green Bay

Top notch roofing company. You won't be disappointed. Work was completed in one day.

–Jane, Abrams

Everything went well from picking out roof and gutter colors to the installation. **Crew was timely, friendly and did an excellent clean up.**

–Patrick, De Pere

The crew did the work in a timely manner and the property was clean when they left.

–Debbie, Green Bay

Excellent Product. Knowledgeable staff. Very Responsive to questions. Good Value.

–Tom, Howard

Weather-Tite helped me select the perfect roof for my home. **My questions were always answered quickly and respectfully.**

–Judy, De Pere

We love our new roof and gutters. **The installation was well done and all the workers cared about the work they were doing, like it was their own home.**

–Russ, Green Bay

They did an excellent job and when the **weather threw us a curve ball, (rain), they were able to adjust their schedule and protect our house.**

–Robert, Green Bay



Job List for GAF Roofs

GAF Line	Color	Street Address	City	Zip Code
Timberline® HDZ®	Barkwood	1232 O'Keefe Ct	De Pere	54115
Timberline® HDZ®	Barkwood	711 Voelker St	De Pere	54115
Timberline® HDZ®	Barkwood	1034 Trailwood Dr	De Pere	54115
Timberline® HDZ®	Barkwood	3166 County Road OO	De Pere	54115
Timberline® HDZ®	Barkwood	1715 Eagle Bluff Drive	De Pere	54115
Timberline® HDZ®	Barkwood	453 Winding Waters Way	De Pere	54115
Timberline® HDZ®	Barkwood	1369 Graystone Ct	De Pere	54115
Timberline® HDZ®	Barkwood	388 Lantern Ln	De Pere	54115
Timberline® HDZ®	Barkwood	2473 Oak Ridge Cir.	De Pere	54115
Timberline® HDZ®	Barkwood	2117 Deer Haven Ct	Greenleaf	54126
Timberline® HDZ®	Barkwood	N4103 Peterson Rd	Freedom	54130
Timberline® HDZ®	Barkwood	N4270 Cty Rd E	Kaukauna	54130
Timberline® HDZ®	Barkwood	2122 Olde Country Cir	Kaukauna	54130
Timberline® HDZ®	Barkwood	N4239 Killarney Ln	Freedom	54130
Timberline® HDZ®	Barkwood	4260 Powers Rd	Oconto Falls	54154
Timberline® HDZ®	Barkwood	689 Woodland Plaza	Seymour	54165
Timberline® HDZ®	Barkwood	10 Corn Silk Court	Wrightstown	54180
Timberline® HDZ®	Barkwood	6 Golden Wheat	Wrightstown	54180
Timberline® HDZ®	Barkwood	180-182 Golf Course Ln	Wrightstown	54180
Timberline® HDZ®	Barkwood	172-174 Golf Course Ln	Wrightstown	54180
Timberline® HDZ®	Barkwood	2703 Danbar	Green Bay	54313
Timberline® HDZ®	Barkwood	W4191 Del Rose Lane	Appleton	54913
Timberline® HDZ®	Barkwood	W3838 Ridge Pt Road	Appleton	54913
Timberline® HDZ®	Barkwood	W4205 Del Rose Ln	Appleton	54913
Timberline® HDZ®	Barkwood	4101 N. Marshall Hgts	Appleton	54913
Timberline® HDZ®	Barkwood	W7105 Glenford Way	Greenville	54942
Timberline® HDZ®	Barkwood	W6977 Rockdale Rd	Greenville	54942
Timberline® HDZ®	Barkwood	W7368 Trillium Ct	Greenville	54942
Timberline® HDZ®	Barkwood	W6973 Rockdale Ln	Greenville	54942
Timberline® HDZ®	Charcoal	W4632 Cty Rd S	Black Creek	54106
Timberline® HDZ®	Charcoal	5841 Morrison Rd	Greenleaf	54115
Timberline® HDZ®	Charcoal	1107 Twilight Dr.	De Pere	54115
Timberline® HDZ®	Charcoal	2425 Watson Cir.	De Pere	54115
Timberline® HDZ®	Charcoal	2476 Watson Cir	De Pere	54115
Timberline® HDZ®	Charcoal	1306 N. Summer Range Rd	De Pere	54115
Timberline® HDZ®	Charcoal	1849 Saddlebrook Ln	De Pere	54115
Timberline® HDZ®	Charcoal	2746 Berken Ct.	Green Bay	54304

GAF Line	Color	Street Address	City	Zip Code
Timberline® HDZ®	Charcoal	874 7th St	Green Bay	54304
Timberline® HDZ®	Charcoal	3339 Sitka St	Green Bay	54311
Timberline® HDZ®	Charcoal	2707 Woodale Ave	Green Bay	54313
Timberline® HDZ®	Charcoal	3600 N. Bracken Dr.	Appleton	54911
Timberline® HDZ®	Charcoal	5016 N. Waterford Dr	Appleton	54913
Timberline® HDZ®	Charcoal	N3244 Meade St	Appleton	54913
Timberline® HDZ®	Charcoal	W2401 Block Road	Appleton	54915
Timberline® HDZ®	Hickory	1278 Alpine Court	Cleveland	53015
Timberline® HDZ®	Hunter Green	W3935 Cty Rd. S	Appleton	54913
Timberline® HDZ®	Mission Brown	4011 Garrett St	De Pere	54115
Timberline® HDZ®	Mission Brown	2633 Hazelwood Ln	Green Bay	54304
Timberline® HDZ®	Mission Brown	2398 Van Beek Rd	Green Bay	54311
Timberline® HDZ®	Mission Brown	3457 Edinburgh Road	Green Bay	54311
Timberline® HDZ®	Pewter Gray	4577 Cottonwood Lane	Green Bay	54115
Timberline® HDZ®	Pewter Gray	410 Gopher Hill Ct	De Pere	54115
Timberline® HDZ®	Pewter Gray	2446 Prairie Flower Ln	De Pere	54115
Timberline® HDZ®	Pewter Gray	5758 Creek Crest Ln	Suamico	54141
Timberline® HDZ®	Pewter Gray	3735 Rolling Meadows	Oneida	54155
Timberline® HDZ®	Pewter Gray	4180 Camelot Ct.	Hobart	54155
Timberline® HDZ®	Pewter Gray	7497 Zawalick Ln	Sobieski	54171
Timberline® HDZ®	Pewter Gray	509 W Walnut Dr	Sturgeon Bay	54235
Timberline® HDZ®	Pewter Gray	1738 11th St	Green Bay	54304
Timberline® HDZ®	Pewter Gray	3347 Sitka St	Green Bay	54311
Timberline® HDZ®	Pewter Gray	2916 Bay Settlement Rd	Green Bay	54311
Timberline® HDZ®	Pewter Gray	3069 Glendale Ave	Green Bay	54313
Timberline® HDZ®	Pewter Gray	2726 Woodale Ave	Green Bay	54313
Timberline® HDZ®	Pewter Gray	2985 West Pt Rd	Green Bay	54313
Timberline® HDZ®	Pewter Gray	2686 Yorkton Place	Oshkosh	54904
Timberline® HDZ®	Pewter Gray	3028 N. Morrison St.	Appleton	54911
Timberline® HDZ®	Pewter Gray	W7114 Glenford Way	Greenville	54942
Timberline® HDZ®	Pewter Gray	N1451 Greenwood Dr	Greenville	54942
Timberline® HDZ®	Shakewood	3927 County Road S	Appleton	54913
Timberline® HDZ®	Shakewood	E8452 Timber Ct	New London	54961
Timberline® HDZ®	Shakewood	E8440 Timber Ln	New London	54961
Timberline® HDZ®	Slate	W1266 Appleland Way	Kaukauna	54130
Timberline® HDZ®	Weathered Wood	885 S. Overland Rd.	De Pere	54115
Timberline® HDZ®	Weathered Wood	5194 Big Valley Rd.	De Pere	54115
Timberline® HDZ®	Weathered Wood	250 Brule Road	De Pere	54115
Timberline® HDZ®	Weathered Wood	2332 Old Martin Rd	De Pere	54115
Timberline® HDZ®	Weathered Wood	2065 Stone Silo Cir.	De Pere	54115
Timberline® HDZ®	Weathered Wood	5591 River Oaks Dr.	De Pere	54115
Timberline® HDZ®	Weathered Wood	4018 Garrett St	De Pere	54115
Timberline® HDZ®	Weathered Wood	2484 Watson Circle	De Pere	54115
Timberline® HDZ®	Weathered Wood	4008 Garrett St.	De Pere	54115
Timberline® HDZ®	Weathered Wood	2702 Lawrence Drive	De Pere	54115

GAF Line	Color	Street Address	City	Zip Code
Timberline® HDZ®	Weathered Wood	4014 Garrett St.	De Pere	54115
Timberline® HDZ®	Weathered Wood	2121 Swanstone Cir	De Pere	54115
Timberline® HDZ®	Weathered Wood	1549 Weatherstone	De Pere	54115
Timberline® HDZ®	Weathered Wood	2419 Watson Cir	De Pere	54115
Timberline® HDZ®	Weathered Wood	2102 Swanstone Cir	De Pere	54115
Timberline® HDZ®	Weathered Wood	399 Lantern Lane	De Pere	54115
Timberline® HDZ®	Weathered Wood	398 Lantern Lane	De Pere	54115
Timberline® HDZ®	Weathered Wood	3278 Alcor Tr	De Pere	54115
Timberline® HDZ®	Weathered Wood	2133 Deer Haven Ct.	Greenleaf	54126
Timberline® HDZ®	Weathered Wood	W1441 Maes Ct	Kaukauna	54130
Timberline® HDZ®	Weathered Wood	W2239 Rock Garden Ct	Freedom	54130
Timberline® HDZ®	Weathered Wood	4913 Spirea Road	Oconto	54153
Timberline® HDZ®	Weathered Wood	11 Red Clover Lane	Wrightstown	54180
Timberline® HDZ®	Weathered Wood	7 Red Clover	Wrightstown	54180
Timberline® HDZ®	Weathered Wood	6 Red Clover	Wrightstown	54180
Timberline® HDZ®	Weathered Wood	213 Haymeadow Ct	Wrightstown	54180
Timberline® HDZ®	Weathered Wood	625 Green Bay Rd	Denmark	54208
Timberline® HDZ®	Weathered Wood	5732 Aspen Court	Denmark	54208
Timberline® HDZ®	Weathered Wood	127 Rustic Oak Dr	Luxemburg	54217
Timberline® HDZ®	Weathered Wood	4021 Wagon Wheel	Manitowoc	54220
Timberline® HDZ®	Weathered Wood	633 E. Walnut Pl	Sturgeon Bay	54235
Timberline® HDZ®	Weathered Wood	3078 Joy Lane	Green Bay	54311
Timberline® HDZ®	Weathered Wood	2800 Oslo Dr	Green Bay	54311
Timberline® HDZ®	Weathered Wood	3007 Roundabout Cir	Green Bay	54313
Timberline® HDZ®	Weathered Wood	2509 Turnbury Rd	Howard	54313
Timberline® HDZ®	Weathered Wood	1355 Hillcrest Heights	Green Bay	54313
Timberline® HDZ®	Weathered Wood	7510 N. Ashford Ct	Appleton	54913
Timberline® HDZ®	Weathered Wood	N1738 Brookhill Dr	Greenville	54942
Timberline® HDZ®	Weathered Wood	N1774 Brookhill Dr.	Greenville	54942
Timberline® HDZ®	Williamsburg Slate	1603-1605 St. Agnus Dr	Green Bay	54304
Timberline® HDZ®	Williamsburg Slate	1537 Belle Plane Cir.	Howard	54313

SUPPORTING OUR VETS

**Weather-Tite Exteriors Donates
\$15 for each new roof
to the Patriot Guard Riders**

“The Patriot Guard Riders is a 100% Volunteer, Federally registered 501(c)3 non-profit organization which ensures dignity and respect at memorial services honoring Fallen Military Heroes, First Responders and honorably discharged Veterans.”

The Patriot Guard Riders were born in 2005 when a patriotic motorcycle group heard that the funeral of one of our fallen soldiers was disrupted by protesters. They decided to do something about it. Since then, the Patriot Guard Riders have watched over hundreds of thousands of military funerals and memorials. From standing guard outside the funeral home during the wake, to escorting the procession to the burial site, they have ensured that the fallen and their families are protected. Their mission is to guard the fallen and his/her families to allow them to properly grieve the loss of their loved one: an American Hero who deserves to be laid to rest in peace. We are honored to support them.

www.patriotguard.org

Weather-Tite
EXTERIORS
ROOFING & GUTTERS

920-336-6162

For Pictures, Product and Contact Information visit: www.WeatherTiteGB.com

NO MESS. NO DAMAGE. NO SURPRISES.



Weather-Tite
EXTERIORS

**A NEW ROOF WITH NO MESS.
WE CARE, AND IT SHOWS!**

We use the revolutionary Equipter to finish roofing jobs more quickly and keep property neat and safe while we work.

WWW.WEATHERTITEGB.COM



**THE NEW ROOF,
WITH NO MESS.**

At Weather-Tite Exteriors, we provide value and uphold the highest standards in the industry. We've invested in an Equipter RB4000 and designed a complementary system to control the debris from your roof to our trailer. While we give you a quality new roof, we also keep your property clean and safe while removing debris.

That means no headaches of replacing costly landscaping and picking up nails and bits of asphalt from your lawn because of a mismanaged jobsite.



City of,

Our dedication to product quality and customer service has resulted in a long list of satisfied homeowners, willing to refer our name to their friends and family. Thanks for reviewing our proposal, we look forward to adding you to the list.

Should you have any questions, please call us at 920-336-6162; we'd be happy to answer any that you have.

Sincerely,

Jesse Geurts

Owner

Weather-Tite Exteriors LLC

Jesse@WeatherTiteGB.com

o. 920-336-6162 | c. 920-328-8297

WeatherTiteGB.com

To: Joe Trueblood, Utility Superintendent
From: Dave McMillan, Distribution Supervisor
Subject: 2026 Hydrant Painting

The Water Utility solicited a quote for painting 200 hydrants for the 2026 calendar year.

Faith Leak Detection Services:

Sandblast to metal

- Primer- Devoe 224 HS Epoxy Primer 3-4 mils
- Top Coat- Devoe 379 UVA Urethane 3-4 mils

Price- \$145.00 per hydrant

Recommendation:

I recommend we accept the quote from Faith Leak Detection Services. We have worked successfully with Mr. Paalman on hydrant painting projects in the past.



2026 Quote: Sheboygan

(DATE)

ATTN: Dave McMillan

RE: Hydrant Painting 2026

Below is the information you requested.

\$145.00 each to sandblast, prime and paint hydrants a single color

Please let me know if you need any further information. If awarded the bid, please provide a street map at your earliest convenience.

Best Regards,

John Paalman

920-200-2959