



# ELEVENTH REGULAR COMMON COUNCIL MEETING AGENDA

**September 02, 2025 at 6:00 PM**

**City Hall, 3rd Floor - Council Chambers, 828 Center Avenue,  
Sheboygan, WI**

---

**Notice of the 11th Regular Meeting of the 2025-2026 Common Council.**

**This meeting may be viewed LIVE on:  
Charter Spectrum Channel 990, AT&T U-Verse Channel 99 and: [www.wcsssheboygan.com/vod](http://www.wcsssheboygan.com/vod).**

Persons with disabilities who need accommodations to attend the meeting should contact Meredith DeBruin at the City Clerk's Office, 828 Center Avenue, (920) 459-3361. Members of the public who wish to participate in public forum remotely shall provide notice to the City Clerk at (920) 459-3361 by 12:00 p.m. on meeting day to be called upon during the meeting. All Alderpersons may attend the meeting remotely.

To view the meeting:

Microsoft Teams

Meeting ID: 276 950 201 409 9

Passcode: BQ2FM63T

## **OPENING OF MEETING**

- 1. Call to order**
- 2. Roll Call**
- 3. Pledge of Allegiance**
- 4. Approval of Minutes**  
*Tenth Regular Council Meeting held on August 18, 2025*
- 5. Mayoral Appointment**  
*Katy Ries to the Mayor's International Committee*
- 6. Public Forum**  
*Limit of five people having five minutes each with comments limited to items on this agenda.*
- 7. Mayor's Announcements**  
*Upcoming Community Events, Proclamations, Employee Recognitions*

## **CONSENT**

- 8. Report 12-25-26 by City Clerk submitting various license applications.**  
  
*Voted 4-0 by Licensing, Hearings, and Public Safety Committee to recommend granting the license applications*

## **RESOLUTIONS**

- 9.** Res. No. 83-25-26 by Alderpersons Rust and La Fave establishing polling locations for the City of Sheboygan beginning in 2026.

*Voted 4-0 by Licensing, Hearings, and Public Safety Committee to recommend adoption*

- 10.** Res. No. 85-25-26 by Alderpersons Rust and La Fave authorizing the creation of a temporary Designated Outdoor Refreshment Area during the 2025 Riverfest event.

*Voted 4-0 by Licensing, Hearings, and Public Safety Committee to recommend adoption*

- 11.** Res. No. 88-25-26 by Alderpersons Dekker and Rust accepting and approving a Certified Survey Map depicting dedication of public right of way for Commerce Street north of Pennsylvania Avenue.

*Voted 5-0 by Public Works Committee to recommend adoption*

- 12.** Res. No. 87-25-26 by Alderpersons Dekker and Rust authorizing the Purchasing Agent to issue a purchase order for two (2) Bobcat Tool Cats with salt spreaders and plowing equipment for the Motor Vehicle Division of the Department of Public Works.

*Voted 5-0 by Public Works Committee to recommend adoption*

- 13.** Res. No. 86-25-26 by Alderpersons Dekker and Rust authorizing the appropriate City officials to enter into a contract with Northeast Asphalt, Inc. for the 2025 Street Improvements – Washington Avenue (South Taylor Drive – South Business Drive).

*Voted 5-0 by Public Works Committee to recommend adoption*

- 14.** Res. No. 84-25-26 by Alderpersons Dekker and Rust authorizing the Purchasing Agent to issue a purchase order for two (2) Tri-Axle Dump Trucks with snowplows and salt spreaders for the Motor Vehicle Division of the Department of Public Works.

*Voted 5-0 by Public Works Committee to recommend adoption*

- 15.** Res. No. 89-25-26 by Alderperson Close approving the amended Specific Implementation Plan submitted by Sheboygan Visual Artists to operate an artists gallery located at 534 S Pier Drive within a Planned Unit Development (PUD) zone.

*Voted 7-0 by City Plan Commission to recommend adoption*

## **GENERAL ORDINANCES**

- 16.** Gen. Ord. No. 14-25-26 by Alderpersons Rust and La Fave amending various sections of the Sheboygan Municipal Code with regard to insurance requirements.

*Voted 4-0 by Licensing, Hearings, and Public Safety Committee to recommend adoption*

- 17.** Gen. Ord. No. 12-25-26 by Alderpersons Dekker and Rust amending sections 40-45 and 48-322 of the Sheboygan Municipal Code so as to allow the waiver of special event fees for public health benefit events.

*Voted 5-0 by Public Works Committee to recommend amending Section 48-322(g) to strike the proposed new language and replace with, "Special Event fees may be waived, all or in part, pursuant to Section 40-45(1)"*

## **MATTERS LAID OVER**

- 18.** Res. No. 74-25-26 by Alderpersons Dekker and Rust vacating a 0.03 acre portion of right-of-way on the east side of North 5th Street adjacent to Lot 1, Block 5 of the Assessment Subdivision No. 21, City of Sheboygan, Sheboygan County, Wisconsin. LAYS OVER

*Voted 4-0 by Public Works Committee to recommend adoption*

## **OTHER MATTERS AUTHORIZED BY LAW**

### **TENTATIVE DATE OF NEXT REGULAR MEETING**

- 19.** Next Regular Meeting Date: September 15, 2025

### **ADJOURN MEETING**

- 20.** Motion to Adjourn

***In compliance with Wisconsin's Open Meetings Law, this agenda was posted in the following locations more than 24 hours prior to the time of the meeting:***

*City Hall • Mead Public Library  
Sheboygan County Administration Building • City's website*

**CITY OF SHEBOYGAN****TENTH REGULAR COMMON COUNCIL MEETING MINUTES****Monday, August 18, 2025**

---

**OPENING OF MEETING****1. Call to order**

The meeting was called to order at 6:00 p.m.

**2. Roll Call**

Alderspersons present: Belanger, Boorse, Close, Dekker, Heidemann, La Fave, Mitchell, Perrella, Rust – 9.

Aldersperson excused: Menzer – 1.

**3. Pledge of Allegiance****4. Approval of Minutes**

Ninth Regular Council Meeting held on August 4, 2025

**MOTION TO APPROVE THE MINUTES**

Motion made by Dekker, Seconded by Perrella.

Voting Yea: Belanger, Boorse, Close, Dekker, Heidemann, La Fave, Mitchell, Perrella, Rust – 9.

**5. Announcement**

Board of Water Commissioners election to be held on September 15, 2025 (Term beginning October 1, 2025)

**6. Public Forum**

Limit of five people having five minutes each with comments limited to items on this agenda. No one spoke.

**7. Mayor's Announcements**

Upcoming Community Events, Proclamations, Employee Recognitions

**8. Presentation**

Sheboygan Public Safety Complex Study Progress Update by Wendel/Five Bugles Design

**CONSENT****9. Report 10-25-26 by City Clerk submitting various license applications.****MOTION TO ACCEPT AND GRANT LICENSE APPLICATIONS**

Motion made by Dekker, Seconded by Perrella.

Voting Yea: Belanger, Boorse, Close, Dekker, Heidemann, La Fave, Mitchell, Perrella, Rust – 9.



10. Report 11-25-26 by Board of License Examiners submitting applications for Building Contract Licenses already granted.

Item 4.

**MOTION TO ACCEPT AND FILE**

Motion made by Dekker, Seconded by Perrella.

Voting Yea: Belanger, Boorse, Close, Dekker, Heidemann, La Fave, Mitchell, Perrella, Rust – 9.

**RESOLUTIONS**

11. Res. No. 81-25-26 by Alderpersons Dekker and Perrella authorizing the appropriate City officials to execute a Lease Agreement between the City of Sheboygan, Ellwood H. May Environmental Park Association of Sheboygan County, Inc., and the Sheboygan Area School District.

**MOTION TO SUSPEND THE RULES AND ADOPT THE RESOLUTION**

Motion made by Dekker, Seconded by Perrella.

Voting Yea: Belanger, Boorse, Close, Dekker, Heidemann, La Fave, Mitchell, Perrella, Rust – 9.

12. Res. No. 82-25-26 by Alderpersons Dekker and Perrella authorizing the appropriate City officials to execute a Lease Agreement between the City of Sheboygan, Ellwood H. May Environmental Park Association of Sheboygan County, Inc., and the Sheboygan County YMCA.

**MOTION TO SUSPEND THE RULES AND ADOPT THE RESOLUTION**

Motion made by Dekker, Seconded by Perrella.

Voting Yea: Belanger, Boorse, Close, Dekker, Heidemann, La Fave, Mitchell, Perrella, Rust – 9.

13. Res. No. 79-25-26 by Alderpersons Dekker and Rust authorizing the appropriate City officials to execute an easement amendment with Torginol, LLC.

**MOTION TO ADOPT THE RESOLUTION**

Motion made by Dekker, Seconded by Rust.

Voting Yea: Belanger, Boorse, Close, Dekker, Heidemann, La Fave, Mitchell, Perrella, Rust – 9.

14. Res. No. 80-25-26 by Alderpersons Dekker and Rust authorizing a 2025 budget amendment and the Purchasing Agent to issue a purchase order for the purchase of Two Isolation Gate Gearboxes for the Wastewater Treatment Plant.

**MOTION TO ADOPT THE RESOLUTION**

Motion made by Dekker, Seconded by Rust.

Voting Yea: Belanger, Boorse, Close, Dekker, Heidemann, La Fave, Mitchell, Perrella, Rust – 9.

15. Res. No. 77-25-26 by Alderpersons Mitchell and Perrella appointing temporary special counsel to assist with prosecution of municipal traffic and ordinance violations.

**MOTION TO ADOPT THE RESOLUTION**

Motion made by Mitchell, Seconded by Perrella.

Voting Yea: Belanger, Boorse, Close, Dekker, Heidemann, La Fave, Mitchell, Perrella, Rust – 9.

16. Res. No. 74-25-26 by Alderpersons Dekker and Rust vacating a 0.03 acre portion of right-of-way on the east side of North 5th Street adjacent to Lot 1, Block 5 of the Assessment Subdivision No. 21, City of Sheboygan, Sheboygan County, Wisconsin. LAYS OVER

## **GENERAL ORDINANCES**

17. Gen. Ord. No. 11-25-26 by Alderpersons Dekker and Rust creating a no parking zone on Ontario Avenue.

### **MOTION TO ADOPT THE ORDINANCE**

Motion made by Dekker, Seconded by Rust.

Voting Yea: Belanger, Boorse, Close, Dekker, Heidemann, La Fave, Mitchell, Perrella, Rust – 9.

18. Gen. Ord. No. 13-25-26 by Alderpersons Rust and La Fave amending section 52-109 of the Sheboygan Municipal Code with regard to 24-hour parking.

### **MOTION TO ADOPT THE ORDINANCE**

Motion made by Rust, Seconded by La Fave.

Voting Yea: Belanger, Boorse, Close, Dekker, Heidemann, La Fave, Mitchell, Perrella, Rust – 9.

## **OTHER MATTERS AUTHORIZED BY LAW – None**

## **CLOSED SESSION**

19. Motion to convene in closed session under the exemption contained in Wis. Stat. s. 19.85(1)(d) for the purpose of considering strategy for crime prevention, to wit: reviewing and discussing preliminary plans for the Public Safety Complex.

### **MOTION TO CONVENE IN CLOSED SESSION AT 7:17 PM**

Motion made by Dekker, Seconded by Perrella.

Voting Yea: Belanger, Boorse, Close, Dekker, Heidemann, La Fave, Mitchell, Perrella, Rust – 9.

## **RECONVENE IN OPEN SESSION**

20. Motion to reconvene in open session for possible action relating to the matter discussed in closed session.

### **MOTION TO RECONVENE IN OPEN SESSION AT 8:26 PM**

Motion made by Dekker, Seconded by Perrella.

Voting Yea: Belanger, Boorse, Close, Dekker, Heidemann, La Fave, Mitchell, Perrella, Rust – 9.

21. Res. No. 78-25-26 by Alderpersons Rust and La Fave approving the concept study for the Sheboygan Public Safety Complex by Wendel Company – Five Bugles Design.

**MOTION TO ADOPT THE RESOLUTION**

Motion made by Rust, Seconded by La Fave.

Voting Yea: Belanger, Boorse, Close, Dekker, Heidemann, La Fave, Mitchell, Perrella, Rust – 9.

**TENTATIVE DATE OF NEXT REGULAR MEETING**

22. Next Regular Meeting Date: September 2, 2025

**ADJOURN MEETING**

23. Motion to Adjourn

**MOTION TO ADJOURN AT 8:28 PM**

Motion made by Dekker, Seconded by Perrella.

Voting Yea: Belanger, Boorse, Close, Dekker, Heidemann, La Fave, Mitchell, Perrella, Rust – 9.



August 26th 2025

TO THE MEMBERS OF THE COMMON COUNCIL:

I hereby submit the following appointments for your confirmation:

- Katy Ries to be considered for appointment to the Mayor's International Committee

A handwritten signature in black ink that reads "Ryan Sorenson".

Ryan Sorenson  
Mayor  
City of Sheboygan

**Office of the Mayor**

CITY HALL  
828 CENTER AVE.  
SHEBOYGAN, WI 53081

920-459-3317  
[www.sheboyganwi.gov](http://www.sheboyganwi.gov)

**CITY OF SHEBOYGAN  
REPORT 12-25-26**

**BY CITY CLERK.**

**AUGUST 25, 2025.**

Submitting various license applications.

**CHANGE OF AGENT**

Jerica Cavanaugh is replacing Danielle A. Welcher as agent effective immediately for Water Street Pub located at 931 N. 12<sup>th</sup> Street.

**CHANGE OF PREMISE**

<u>No.</u>	<u>Name</u>	<u>Address</u>
1040	Brennan's On Michigan	1101 Michigan Avenue – Change of premise September 27 <sup>th</sup> and 28 <sup>th</sup> , 2025 to include West and South Parking Lot and current premise.
3217	Parker John's BBQ & Pizza	705 Riverfront Drive – Change of premise September 20, 2025 to include the smaller parking lot area to the North of the restaurant immediately outside the front door and current premise.

**"CLASS B" LIQUOR LICENSE (June 30, 2026)(NEW)**

<u>No.</u>	<u>Name</u>	<u>Address</u>
3599	Uptown Slice LLC (Uptown Slice)	1115 Michigan Avenue
3750	Uptown Slice LLC (Uptown Slice Depot)	1217 N. 8 <sup>th</sup> Street
3749	Sear'd, LLC (Sear'd)	723 New York Avenue

NOTE: All licenses are recommended to be granted subject to approvals, inspections, insurance, payment of license fees and meeting State Statute requirements and Sheboygan Municipal Code.

**CITY OF SHEBOYGAN  
RESOLUTION 83-25-26**

**BY ALDERPERSONS RUST AND LA FAVE.**

**AUGUST 25, 2025.**

A RESOLUTION establishing polling locations for the City of Sheboygan beginning in 2026.

WHEREAS, pursuant to Wis. Stat. § 5.25(3), polling places shall be established at least thirty (30) days prior to the first election in which the wards and districts set forth are effective; and

WHEREAS, it is discouraged to move polling locations except when different buildings will better serve the needs of voters; and

WHEREAS, Kiwanis Fieldhouse has posed concerns with accessibility, parking, and ease in set-up; and

WHEREAS, First United Church has the ability to accommodate the addition of voters from an additional ward.

NOW, THEREFORE, BE IT RESOLVED: That the voting polls and designated wards (described in Res. No. 17-22-23) shall be as follows:

SHEBOYGAN EFREE CHURCH 1710 N 15 <sup>TH</sup> STREET	WARDS 1, 2, 7, 8
FIRST CONGREGATIONAL CHURCH 310 BLUFF AVENUE	WARDS 3, 4
UPTOWN SOCIAL 1817 N 8 <sup>TH</sup> STREET	WARDS 5, 6
FIRST UNITED LUTHERAN CHURCH 2401 KOHLER MEMORIAL DRIVE	WARDS 9, 10, 11, 21

MEAD PUBLIC LIBRARY  
710 N 8<sup>TH</sup> STREET

WARDS 13, 14

GOOD SHEPHERD LUTHERAN CHURCH  
1614 S 23<sup>RD</sup> STREET

WARDS 12, 15, 17

BETHANY REFORMED CHURCH  
1315 WASHINGTON AVENUE

WARDS 16, 18

CHRIST LUTHERAN CHURCH  
3816 S 12<sup>TH</sup> STREET

WARDS 19, 20

PASSED AND ADOPTED BY THE CITY OF SHEBOYGAN COMMON COUNCIL

\_\_\_\_\_  
Presiding Officer

Attest

\_\_\_\_\_  
Ryan Sorenson, Mayor, City of  
Sheboygan

\_\_\_\_\_  
Meredith DeBruin, City Clerk, City of  
Sheboygan

**CITY OF SHEBOYGAN  
RESOLUTION 85-25-26**

**BY ALDERPERSONS RUST AND LA FAVE.**

**AUGUST 25, 2025.**

A RESOLUTION authorizing the creation of a temporary Designated Outdoor Refreshment Area during the 2025 Riverfest event.

WHEREAS, the Common Council, by Ordinance 11-24-25 adopted on August 5, 2024, modified section 38-59 of the Sheboygan Municipal Code to allow for the creation of a Designated Outdoor Refreshment Area (“DORA”) to permit the carrying of open containers and consumption of alcoholic beverages within the DORA boundaries during such times and under such conditions as the Council may specifically permit by authorizing resolution; and

WHEREAS, the City desires to support local business and nonprofits during the 2025 Riverfest event by creating a temporary Designated Outdoor Refreshment Area (“DORA”) encompassing portions of the riverfront area along Riverfront Drive.

NOW, THEREFORE, BE IT RESOLVED: That pursuant to section 38-59 of the Sheboygan Municipal Code, there is hereby created a DORA permitting the carrying and consumption of alcoholic beverages with the following conditions:

- The DORA boundaries shall be as depicted by the yellow boundary in the attached Exhibit titled “2025 River Fest Site Plan.”
- The carrying and consumption of alcoholic beverages within the Temporary Riverfest DORA District (“District”) shall be limited to 11:00 a.m. to 5:00 p.m. on September 20, 2025.
- The carrying and consumption of alcoholic beverages within the District is limited to the alcohol service area, sidewalks/ boardwalks, and other portions of the right-of-way not open to vehicular traffic including crosswalks or other pedestrian crossing areas while persons are lawfully crossing the street.
- The carrying and consumption of alcoholic beverages shall not be permitted in parking lots or premises held out to the public for use of motor vehicles, nor on any private property without permission of the owner or occupant.
- The exception shall not permit the possession or consumption of any intoxicating liquor or fermented malt beverages in violation of the provisions of state statutes or other municipal codes, including, but not limited to the possession or consumption of alcoholic beverages on a licensed premises which were not purchased at that premises, possession or consumption of



alcoholic beverages on premises without a license that are open to the public, possession or consumption by underage persons or any other violation.

- All alcoholic beverages sold by individual servings for removal from a licensed premise for consumption within the District shall be served in unbreakable, transparent or semi-transparent containers, except that beverages may be served in their original packaging if such packaging is plastic or aluminum. Beverage containers shall bear a sticker or other identifier indicating that the beverage was purchased by a District-participating entity. Beverages sold or possessed in glass containers shall not be permitted to be opened or consumed within the District.
- Only alcohol served within the District is permitted to be carried within the District. No carry-ins will be allowed.
- The City shall retain the right to suspend or terminate the District at any time when, in the judgment of the Police Chief, Mayor, or City Administrator, such action is necessary in the interest of public safety or to address issues and concerns that may arise in relation to the District, including but not limited to non-compliance of businesses/patrons with the conditions of this resolution, trash or debris or disorderly conduct associated with the District.
- The Riverfest organizers shall clearly mark the District boundaries in accordance with any direction given by City staff or law enforcement.
- Common Council approval of this resolution is contingent upon approval of all necessary permits and licenses.

PASSED AND ADOPTED BY THE CITY OF SHEBOYGAN COMMON COUNCIL

\_\_\_\_\_  
Presiding Officer

\_\_\_\_\_  
Attest

\_\_\_\_\_  
Ryan Sorenson, Mayor, City of  
Sheboygan

\_\_\_\_\_  
Meredith DeBruin, City Clerk, City of  
Sheboygan

# 2025 River Fest Site Plan

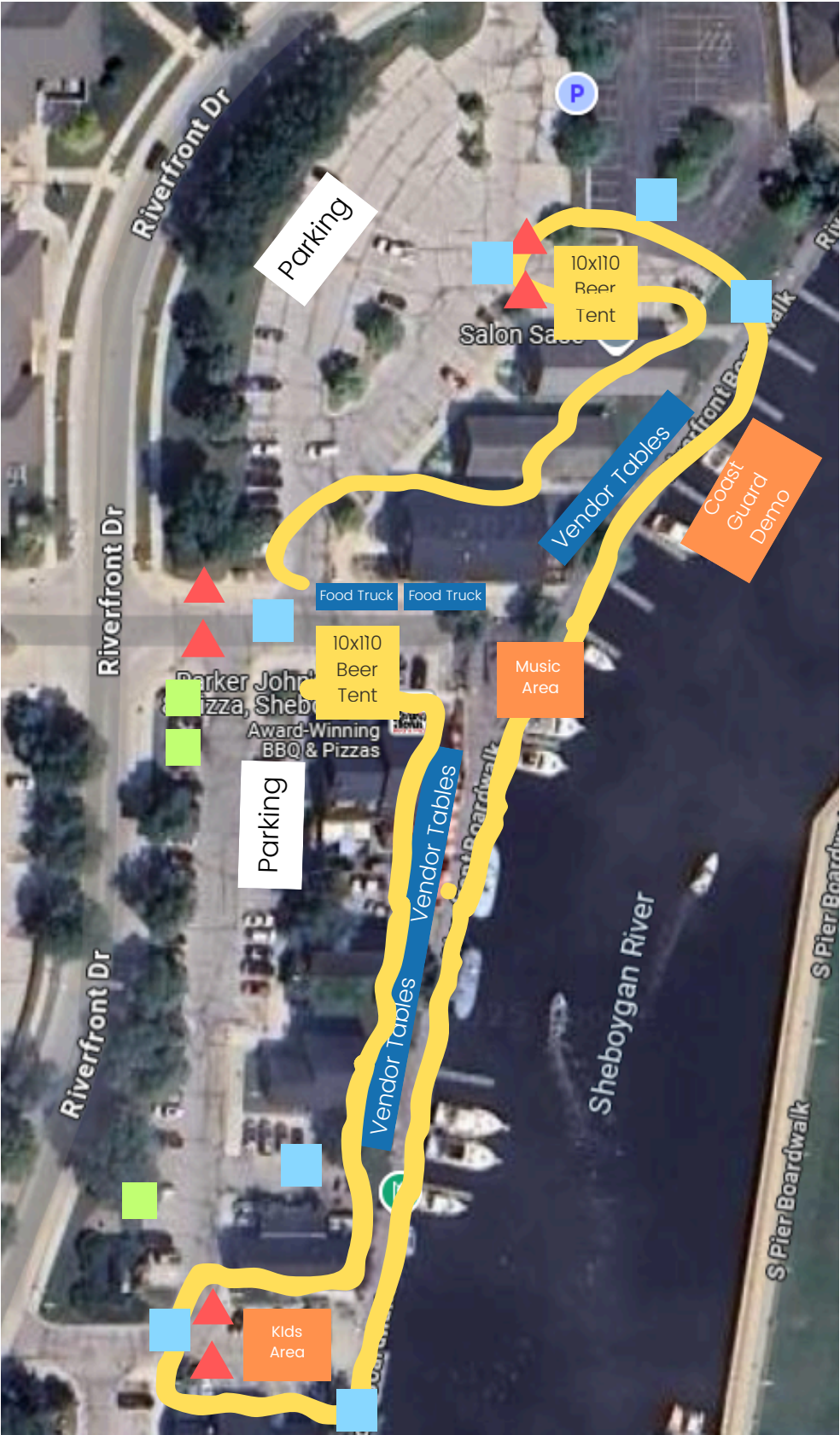

- |  |   |               |   |
|--|---|---------------|---|
| <div style="display: inline-block; width: 20px; height: 15px; background-color: #FFD700; border: 1px solid black;"></div> Alcohol Service Area | <div style="display: inline-block; width: 20px; height: 15px; background-color: #0070C0; border: 1px solid black;"></div> Food Truck    | Food Trucks   | <div style="display: inline-block; width: 20px; height: 15px; background-color: #87CEFA; border: 1px solid black;"></div> No Alcohol Sandwich Board Signs |
| <div style="display: inline-block; width: 20px; height: 15px; background-color: #FF8C00; border: 1px solid black;"></div> Activities           | <div style="display: inline-block; width: 20px; height: 15px; background-color: #0070C0; border: 1px solid black;"></div> Vendor Tables | Vendor Tables | <div style="display: inline-block; width: 20px; height: 15px; background-color: #FFD700; border: 1px solid black;"></div> Designated Alcohol Area         |
| <div style="display: inline-block; width: 20px; height: 15px; background-color: #90EE90; border: 1px solid black;"></div> Restrooms            | <div style="display: inline-block; width: 20px; height: 15px; background-color: #FF0000; border: 1px solid black;"></div> Barricades    | Barricades    |   |

**CITY OF SHEBOYGAN  
RESOLUTION 88-25-26**

**BY ALDERPERSONS DEKKER AND RUST.**

**AUGUST 25, 2025.**

A RESOLUTION accepting and approving a Certified Survey Map depicting dedication of public right of way for Commerce Street north of Pennsylvania Avenue.

WHEREAS, the City received a Certified Survey Map (CSM) depicting the area north of Pennsylvania Avenue between North 13<sup>th</sup> Street and the Sheboygan River; and

WHEREAS, the CSM identifies a portion of Commerce Street between Pennsylvania Avenue and New York Avenue to be relocated via vacation and dedication to support redevelopment efforts and improve traffic flow; and

WHEREAS, the vacation of such portion of Commerce Street was accomplished via Resolution 169-24-25; and

WHEREAS, Staff has reviewed the CSM and found it complies with Wis. Stat. ch. 236.

NOW, THEREFORE, BE IT RESOLVED: That the City of Sheboygan approves the CSM and accepts dedication of that portion of Commerce Street as depicted in the attached CSM.

BE IT FURTHER RESOLVED: That the City Attorney's Office is directed to record this Resolution and the CSM with the Sheboygan County Register of Deeds within thirty days of adoption.

PASSED AND ADOPTED BY THE CITY OF SHEBOYGAN COMMON COUNCIL

\_\_\_\_\_  
Presiding Officer

Attest

\_\_\_\_\_  
Ryan Sorenson, Mayor, City of  
Sheboygan

\_\_\_\_\_  
Meredith DeBruin, City Clerk, City of  
Sheboygan

CERTIFIED SURVEY MAP NO. \_\_\_\_\_

Part of Lots 1 & 9, all of Lot 10, and part of the vacated alley between said Lots 1 & 9, in Block 147, Lots 1 through 12 in Block 148, part of Lot 2 and all of Lots 3 through 10 in Block 157, all of Block 158, Lots 1 & 12 of Block 159, and part of the vacated alley between said Lots 1 & 12, together with parts of vacated Commerce Street, and a part of vacated Center Avenue, all being in the Original Plat of the City of Sheboygan, located in Government Lots 5 and 6 of Section 22 and the SW 1/4 and the NW 1/4 of the SW 1/4 of Section 23, all in Township 15 North, Range 23 East, in the City of Sheboygan, Sheboygan County, Wisconsin.

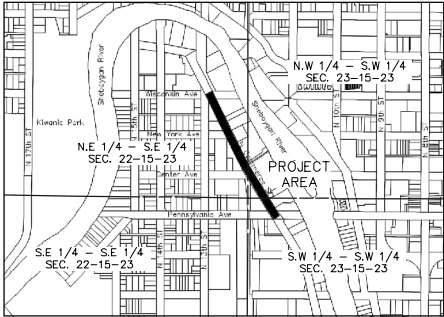

VICINITY MAP  
NOT TO SCALE

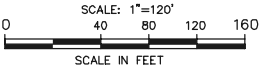

CURVE TABLE					
CURVE #	LENGTH	RADIUS	CHORD B.	CHORD L.	CENTRAL ANGLE
C1	123.85'	253.50'	N13° 22' 35"W	122.62'	027.99
C2	29.85'	38.00'	N22° 11' 10"W	29.08'	045.00
C3	18.98'	24.00'	S22° 01' 59"E	18.49'	045.31
C4	41.08'	41.00'	S30° 25' 28"W	39.38'	057.40

LEGEND

- DENOTES 1" (O.D.) IRON PIPE FOUND
- DENOTES 1-1/4" (O.D.) x24" LONG IRON PIPE SET, weighing 1.68 lbs/linear foot

S:\Sheb\_Co\Sheboygan\_City\Gov\Survey\DWG\240331\_Commerce Street\_Mayline\Survey\DWG\240331\_BES\_CSM.dwg

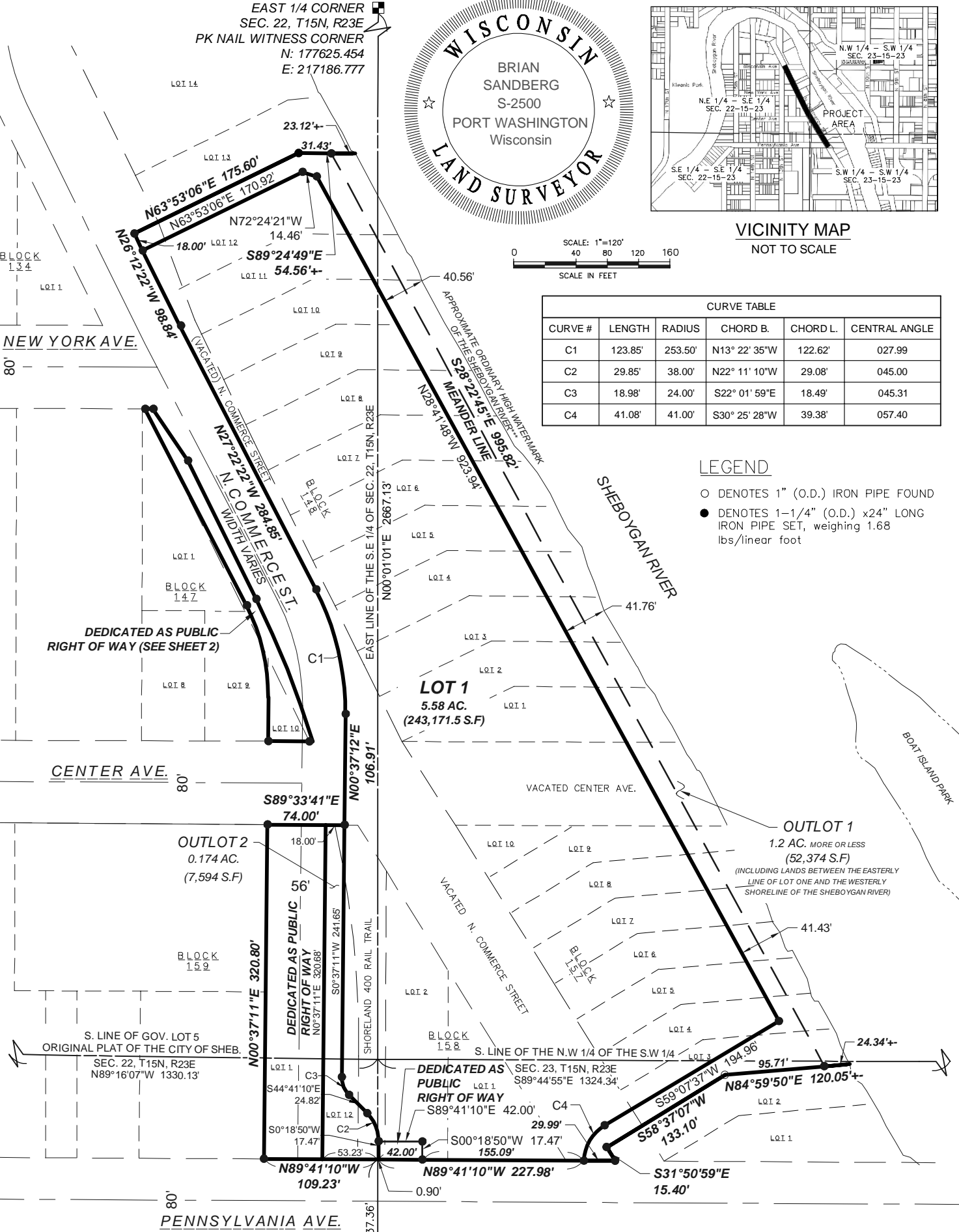

\*NOTE:  
ALL BLOCKS SHOWN HEREON ARE PART OF THE ORIGINAL PLAT OF THE CITY OF SHEBOYGAN.  
\*\*BLOCK 147 R/W DETAIL SHOWN ON PAGE 2 OF 5. EASEMENT DETAILS SHOWN ON PAGE 3 OF 5.  
\*\*\*APPROXIMATE ORDINARY HIGH WATER MARK IS SHOWN FOR 236.025(3) REFERENCE ONLY.

7711 N. Port Washington Road  
Milwaukee, Wisconsin 53217



kapurinc.com

This instrument drafted by Brian E. Sandberg, PLS S-2500

HORIZONTAL DATUM IS REFERENCED TO THE SHEBOYGAN COUNTY COORDINATE SYSTEM NAD 83(2011) THE EAST LINE OF THE SE 1/4 OF SECTION 22-15-23, ASSUMED TO BEAR N00°01'11"E.

CERTIFIED SURVEY MAP NO. \_\_\_\_\_

Part of Lots 1 & 9, all of Lot 10, and part of the vacated alley between said Lots 1 & 9, in Block 147, Lots 1 through 12 in Block 148, part of Lot 2 and all of Lots 3 through 10 in Block 157, all of Block 158, Lots 1 & 12 of Block 159, and part of the vacated alley between said Lots 1 & 12, together with parts of vacated Commerce Street, and a part of vacated Center Avenue, all being in the Original Plat of the City of Sheboygan, located in Government Lots 5 and 6 of Section 22 and the SW ¼ and the NW ¼ of the SW ¼ of Section 23, all in Township 15 North, Range 23 East, in the City of Sheboygan, Sheboygan County, Wisconsin.

NEW YORK AVE.

S89°50'01"E 7.77'

S33°50'53"E  
59.69'

DEDICATED AS PUBLIC RIGHT OF WAY

N27°22'22"W 212.44'

S26°16'08"E 148.23'

N. COMMERCE ST.  
WIDTH VARIES

(VACATED) N. COMMERCE STREET

EAST 1/4 CORNER  
SEC. 22, T15N, R23E  
PK NAIL WITNESS CORNER  
N: 177625.454  
E: 217186.777

LOT 1  
5.58 AC.  
(243,171.5 S.F.)

ORIGINAL PLAT OF  
THE CITY OF  
SHEBOYGAN  
BLOCK  
148

ORIGINAL PLAT OF  
THE CITY OF SHEBOYGAN  
BLOCK  
147

EAST LINE OF THE S.E. 1/4 OF SEC. 22, T15N, R23E

N00°01'01"E 2667.13'

D=27°59'32"  
L=91.60'  
R=187.50'  
CH=90.70'  
CHB=N13°22'36"W

D=8°59'48"  
L=147.37'  
R=938.55'  
CH=147.22'  
CHB=S21°46'14"E

N00°37'11"E  
42.02'

N89°33'41"W  
43.02'

N00°37'11"E  
400.98'

CENTER AVE.

N89°41'10"W 109.23'  
NORTH LINE OF PENNSYLVANIA AVE.

1237.36'

SOUTHEAST CORNER  
SEC. 22, T15N, R23E  
10" MAG NAIL  
N: 174958.392  
E: 217185.981

HORIZONTAL DATUM IS REFERENCED TO THE  
SHEBOYGAN COUNTY COORDINATE SYSTEM NAD  
83(2011) THE EAST LINE OF THE SE 1/4 OF SECTION  
22-15-23, ASSUMED TO BEAR N00°01'11"E.

SCALE: 1"=40'  
40 0 40 80 120 160  
SCALE IN FEET

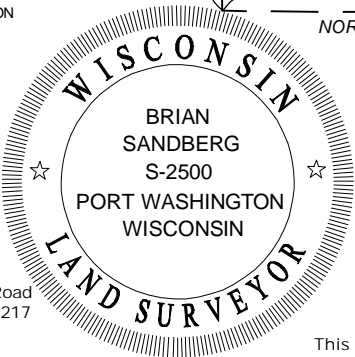

7711 N. Port Washington Road  
Milwaukee, Wisconsin 53217

kapurinc.com

This instrument drafted by Brian E. Sandberg, PLS S-2500



CERTIFIED SURVEY MAP NO. \_\_\_\_\_

Part of Lots 1 & 9, all of Lot 10, and part of the vacated alley between said Lots 1 & 9, in Block 147, Lots 1 through 12 in Block 148, part of Lot 2 and all of Lots 3 through 10 in Block 157, all of Block 158, Lots 1 & 12 of Block 159, and part of the vacated alley between said Lots 1 & 12, together with parts of vacated Commerce Street, and a part of vacated Center Avenue, all being in the Original Plat of the City of Sheboygan, located in Government Lots 5 and 6 of Section 22 and the SW ¼ and the NW ¼ of the SW ¼ of the SW ¼ of Section 23, all in Township 15 North, Range 23 East, in the City of Sheboygan, Sheboygan County, Wisconsin.

EAST 1/4 CORNER  
SEC. 22, T15N, R23E  
PK NAIL WITNESS CORNER  
N: 177625.454  
E: 217186.777



LEGEND

- ✂ DENOTES CHISELED MARK FOUND
- ✕ DENOTES CHISELED "X" CUT IN CONCRETE
- △ DENOTES PK NAIL FOUND
- ▲ DENOTES PK NAIL SET
- DENOTES 1" (O.D.) IRON PIPE FOUND
- DENOTES 1-1/4" (O.D.) x24" LONG IRON PIPE SET, weighing 1.68 lbs/linear foot

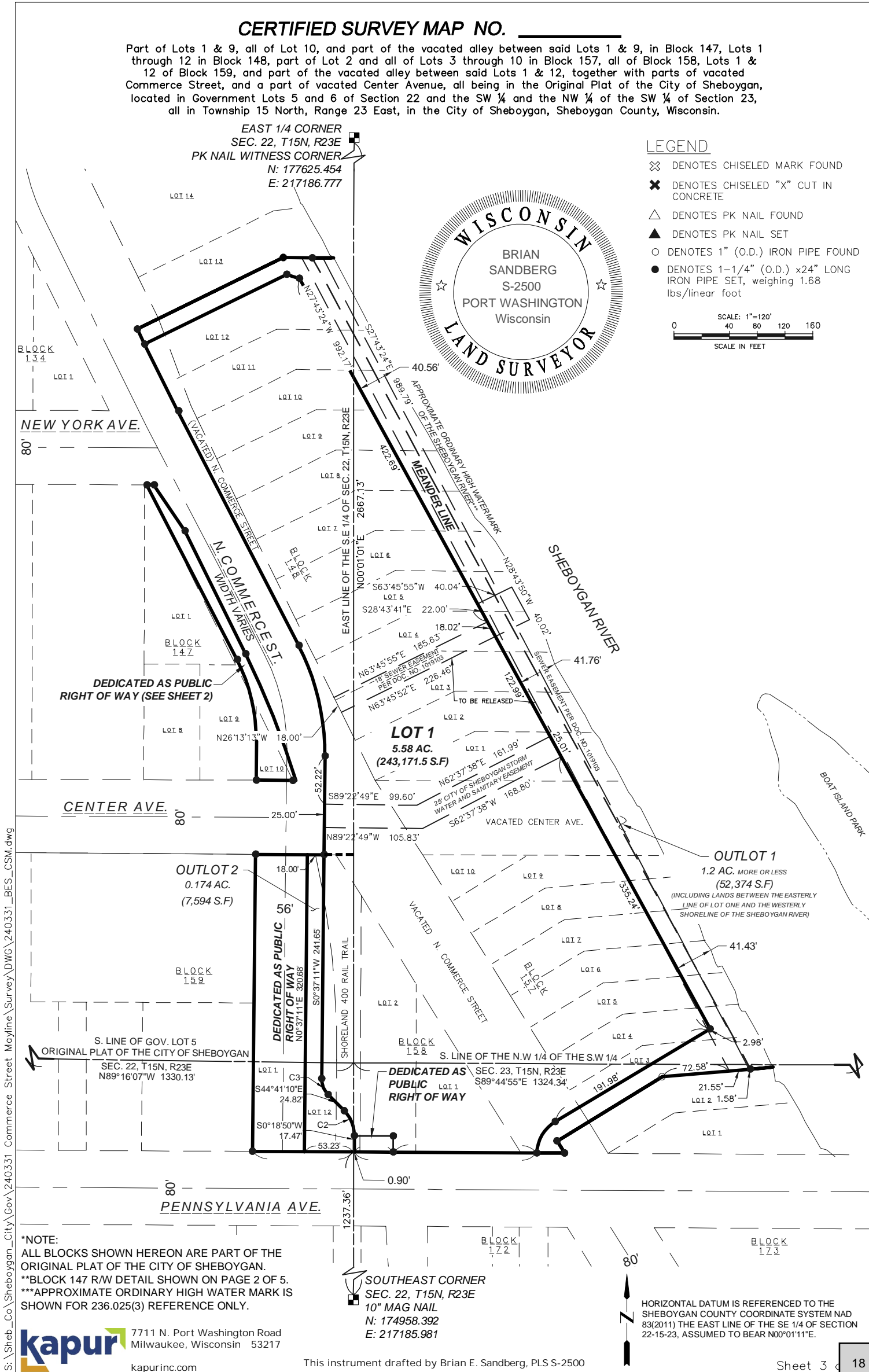
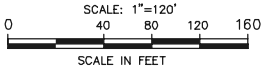

\*NOTE:  
ALL BLOCKS SHOWN HEREON ARE PART OF THE ORIGINAL PLAT OF THE CITY OF SHEBOYGAN.  
\*\*BLOCK 147 R/W DETAIL SHOWN ON PAGE 2 OF 5.  
\*\*\*APPROXIMATE ORDINARY HIGH WATER MARK IS SHOWN FOR 236.025(3) REFERENCE ONLY.

SOUTHEAST CORNER  
SEC. 22, T15N, R23E  
10" MAG NAIL  
N: 174958.392  
E: 217185.981

HORIZONTAL DATUM IS REFERENCED TO THE SHEBOYGAN COUNTY COORDINATE SYSTEM NAD 83(2011) THE EAST LINE OF THE SE 1/4 OF SECTION 22-15-23, ASSUMED TO BEAR N00°01'11"E.

S:\Sheb\_Co\Sheboygan\_City\Gov\Survey\DWG\240331\_Commerce Street\_Mayline\Survey\DWG\240331\_BES\_CSM.dwg



7711 N. Port Washington Road  
Milwaukee, Wisconsin 53217

kapurinc.com

This instrument drafted by Brian E. Sandberg, PLS S-2500

CERTIFIED SURVEY MAP NO. \_\_\_\_\_

Part of Lots 1 & 9, all of Lot 10, and part of the vacated alley between said Lots 1 & 9, in Block 147, Lots 1 through 12 in Block 148, part of Lot 2 and all of Lots 3 through 10 in Block 157, all of Block 158, Lots 1 & 12 of Block 159, and part of the vacated alley between said Lots 1 & 12, together with parts of vacated Commerce Street, and a part of vacated Center Avenue, all being in the Original Plat of the City of Sheboygan, located in Government Lots 5 and 6 of Section 22 and the SW ¼ and the NW ¼ of the SW ¼ of Section 23, all in Township 15 North, Range 23 East, in the City of Sheboygan, Sheboygan County, Wisconsin.

SURVEYOR'S CERTIFICATE

I, Brian E. Sandberg, Professional Land Surveyor, hereby certify that I have surveyed, divided, and mapped Lots 1 through 12 in Block 148, part of Lot 2 and all of Lots 3 through 10 in Block 157, all of Block 158, Lots 1 and 12 of Block 159, together with a parts of vacated Commerce Street, and a part of vacated Center Avenue, all being in the Original Plat of the City of Sheboygan, located in Government Lots 5 and 6 of Section 22 and the SW ¼ and the NW ¼ of the SW ¼ of Section 23, all in Township 15 North, Range 23 East, in the City of Sheboygan, Sheboygan County, Wisconsin, bounded and described as follows:

Commencing at the Southeast Corner of said Section 22; thence N00°01'01"E along the East Line of the Southeast 1/4 of said Section 22, 1237.36 feet to a point on the North Right of Way Line of Pennsylvania Avenue and the Point of Beginning; thence N89°41'10"W along said North Right of Way Line, 109.23 feet to the South west Corner of Lot 12, Block 159, Original Plat of the City of Sheboygan; thence N00°37'11"E along the West Line of Lots 1 and 12 of said Block 159, 320.80 feet to the Northwest Corner of said Lot 1; thence S89°33'41"E along the North Line of said Lot 1, also being the South Line of Center Avenue, 74.00 feet; thence N00°37'12"E, 106.91 feet to a point of curvature to the left, having a radius of 253.50 feet and a chord bearing of N13°22'35"W, 122.62 feet; thence Northwesterly along the arc of a curve to the left 123.85 feet; thence N27°22'22"W, 284.85 feet; thence N26°12'22"W, 98.84 feet to the Northwest Corner of Lot 12 of said Block 148; thence N63°53'06"E along the Northwesterly Line of said Lot 12, 175.60; thence S89°24'49"E, 31.43 feet to a point being 23.1+- feet more or less West of the West Ordinary High Water Mark of the Sheboygan River; thence S28°22'45"E along a line meandering said Sheboygan River 995.82 feet to a point on said meander line being 24.3 feet more or less West of the Southwesterly Ordinary High Water Mark of said Sheboygan River; thence S84°59'50"W, 95.71 feet; thence S58°37'07"W, 133.10 feet to a point on the Centerline of vacated North Commerce Street; thence S31°50'59"E along said centerline 15.40 feet to a point on the North Right of Way Line of Pennsylvania Avenue; thence N89°41'10"W along said North Line, 227.99 feet to the Point of Beginning.

Together with those lands lying between said Meander Line and the approximate Ordinary High Water Mark of the Sheboygan River.

ALSO

Part of Lots 1 and 9, and all of Lot 10, part of the vacated alley between said Lots 1 and 9, and part of vacated Commerce Street, all being in the Original Plat of the City of Sheboygan, located in Government Lot 5 of Section 22, Township 15 North, Range 23 East, in the City of Sheboygan, Sheboygan County, Wisconsin, bounded and described as follows:

Commencing at the Southeast Corner of said Section 22; thence N00°01'01"E along the East Line of the Southeast 1/4 of said Section 22 1237.36 feet to a point on the North Right of Way Line of Pennsylvania Avenue; thence N89°41'10"W along said North Right of Way Line, 109.23 feet to the Southwest Corner of Lot 12, Block 159, Original Plat of the City of Sheboygan; thence N00°37'11"E along the West Line of Lots 1 and 12 of said Block 159 extended, 400.98 feet to a point on the North Line of Center Avenue and the Point of Beginning; thence continuing N00°37'11"E, 42.02 feet to a point of curvature; thence Northwesterly along the arc of a curve to the left, 91.61 feet, said curve having a radius of 187.50 feet and a Chord Bearing of N13°22'36"W, 90.70 feet; thence N27°22'22"W, 212.44 feet to a point on the Soth Line of New York Avenue, also being the North Line of said Lot 1; thence S89°50'01"E, along said South Line, 7.77 feet to the Northeast Corner of said Lot 1, and a point on the Westerly Line of North Commerce Street; thence S33°50'53"E, along said Westerly Line, 59.69 feet; thence continuing along said Westerly Line, S26°16'08"E 148.23 feet to a point of curvature; thence continuing Southeasterly along said Westerly Line and the arc of a curve to the right, 147.40 feet, said curve having a radius of 872.55 feet and a Chord Bearing of S21°46'14"E, 147.22 feet to the North Line of Center Avenue; thence N89°47'30"W, along said North Line, 43.02 feet to the point of beginning.

Said lands containing 327,422.17 Sq. Ft. / 7.52 Acres of land, more or less.

THAT I have made such survey, land division and map by the direction of the City of Sheboygan, that such map is a correct representation of all exterior and boundaries and the land division thereof made.

THAT I have fully complied with Chapter 236 of the Wisconsin Statutes and Chapter 103 of the City of Sheboygan Code in surveying, dividing and mapping the same.

Brian E. Sandberg, Professional Land Surveyor S-2500



S:\Sheb\_Co\Sheboygan\_City\Gov\240331 Commerce Street Mayline\Survey\DWG\240331\_BES\_CSM.dwg



7711 N. Port Washington Road  
Milwaukee, Wisconsin 53217

kapurinc.com

**CERTIFIED SURVEY MAP NO.** \_\_\_\_\_

Part of Lots 1 & 9, all of Lot 10, and part of the vacated alley between said Lots 1 & 9, in Block 147, Lots 1 through 12 in Block 148, part of Lot 2 and all of Lots 3 through 10 in Block 157, all of Block 158, Lots 1 & 12 of Block 159, and part of the vacated alley between said Lots 1 & 12, together with parts of vacated Commerce Street, and a part of vacated Center Avenue, all being in the Original Plat of the City of Sheboygan, located in Government Lots 5 and 6 of Section 22 and the SW  $\frac{1}{4}$  and the NW  $\frac{1}{4}$  of the SW  $\frac{1}{4}$  of Section 23, all in Township 15 North, Range 23 East, in the City of Sheboygan, Sheboygan County, Wisconsin.

## CORPORATE OWNER'S CERTIFICATE

Redevelopment Authority of the City of Sheboygan, a corporation duly organized and existing under and by virtue of the laws of the State of Wisconsin, as owner, does hereby certify that said corporation, caused the land described on this map to be surveyed, divided and mapped as represented on this map in accordance with the subdivision regulations of the City of Sheboygan, and Chapter 236 of the Wisconsin Statutes and Appendix C - Subdivision Code of the Municipal Code of the City of Sheboygan.

The Redevelopment Authority of the City of Sheboygan does further certify that this map is required by S.236.01 or S.236.12 to be submitted to the City of Sheboygan for approval or objection.

The agreement is binding on the undersigned and successors and assigns.

Date: \_\_\_\_\_

Signature: \_\_\_\_\_

Print Name: \_\_\_\_\_

STATE OF WISCONSIN)

)SS

COUNTY OF MILWAUKEE)

PERSONALLY CAME BEFORE ME THIS \_\_\_\_\_ DAY OF \_\_\_\_\_, 2025, THE ABOVE NAMED Ryan Sorenson OF THE ABOVE NAMED CORPORATION, TO ME KNOWN TO BE THE PERSON WHO EXECUTED THE FOREGOING INSTRUMENT, AND TO ME KNOWN TO BE SUCH MANAGING MEMBER OF SAID CORPORATION AND ACKNOWLEDGED THAT HE EXECUTED THE FOREGOING INSTRUMENT AS SUCH OFFICER AS THE DEED OF SAID CORPORATION, BY ITS AUTHORITY.

MY COMMISSION EXPIRES \_\_\_\_\_

NOTARY PUBLIC, STATE OF WISCONSIN

## City of Sheboygan Planning and Development

this Certified Survey Map is approved for recording by the City of Sheboygan - Planning and Development

Dated this \_\_\_\_\_ day of \_\_\_\_\_, 2025

Director of Planning & Development





**CITY OF SHEBOYGAN  
RESOLUTION 87-25-26**

**BY ALDERPERSONS DEKKER AND RUST.**

**AUGUST 25, 2025.**

A RESOLUTION authorizing the Purchasing Agent to issue a purchase order for two (2) Bobcat Tool Cats with salt spreaders and plowing equipment for the Motor Vehicle Division of the Department of Public Works.

WHEREAS, the City of Sheboygan has received multiple quotes from various vendors utilizing cooperative purchasing contracts (Sourcewell) that supply the specified equipment; and

WHEREAS, the lowest competitive quote of the three (3) quotes received was from Miller Implement, Inc. of St. Nazianz, Wisconsin for the purchase of two (2) UW56 Bobcat Tool Cats including salt spreaders and plowing equipment in the total amount of \$156,668.88; and

WHEREAS, State law and the City's procurement Policy allows the City to join with other units of government in cooperative purchasing plans when the best interest of the City would be served; and

WHEREAS, Sourcewell is a cooperative purchasing consortium which offers contracts to its members based upon competitive bids and, as a member, the City of Sheboygan may take advantage of competitive, pre-negotiated prices; and

WHEREAS, the purchase of vehicles and vehicle equipment is not subject to Wisconsin's public construction laws such that utilization of the Sourcewell contract is viable for the City of Sheboygan; and

WHEREAS, the City's Purchasing Agent has reviewed the quotes and determined that the low quote meets City specifications and standards; and

WHEREAS, the City of Sheboygan's Department of Public Works utilizes this equipment for park maintenance activities, winter operations, and various other tasks within the Department. The new Bobcat Tool Cats will replace two current in-use units that are 19 years old; and

WHEREAS, once the vehicles have been received, the vehicles that are being replaced will be put to public auction.

NOW, THEREFORE, BE IT RESOLVED: That the Purchasing Agent is authorized to issue a Purchase Order to Miller Implement Inc. of St. Nazianz, Wisconsin for the purchase of two Bobcat Tool Cats with salt spreaders and plowing equipment at a total cost of \$156,668.88.

BE IT FURTHER RESOLVED: That the Finance Director is authorized and directed to draw funds in the amount of \$156,668.88 from Account 730399-651200 (Motor Vehicle Fund – Machinery / Equipment) to purchase the said equipment.

PASSED AND ADOPTED BY THE CITY OF SHEBOYGAN COMMON COUNCIL

Presiding Officer

Attest

\_\_\_\_\_  
Ryan Sorenson, Mayor, City of  
Sheboygan

\_\_\_\_\_  
Meredith DeBruin, City Clerk, City of  
Sheboygan



Product Quotation  
 Quotation Number: HM1271402  
 Quote Sent Date: Jun 26, 2025  
 Expiration Date: Jul 26, 2025

Your Bobcat Contact  
**Heather Messmer**  
 Phone: 7012418719  
 Email: [heather.messmer@doosan.com](mailto:heather.messmer@doosan.com)

Deliver to  
**CITY OF SHEBOYGAN**  
**2026 NEW JERSEY AVE**  
**SHEBOYGAN, WI 53081**  
**920-459-0224**

Bobcat Dealer  
**COREY**  
**Miller Implement Co., Inc., St. Nazianz,**  
**WI**  
**500 EAST MAIN STREET,**  
**ST. NAZIANZ, WI, 54232**

Item Name	Item Number	Quantity	Price Each	Total
<b>Bobcat UW56</b>	M1225	1	56,406.00	56,406.00
<b>Standard Equipment:</b> Adjustable Vinyl Seats All-Wheel Steer Automatically Activated Glow Plugs Auxiliary Hydraulics Variable Flow with dual direction detent Beverage Holders Bob-Tach Boom Float Cargo Box Support Cruise Control Speed Management Enclosed Cab with HVAC Dual Port USB charger Lower Engine Guard Limited Slip Transaxle Engine and Hydraulic Monitor with Shutdown Front LED Work Lights Full-time Four-Wheel Drive				
Horsepower Management Roll Over Protective Structure (ROPS) . Meets Requirements of SAE-J1040 & ISO 3471 Falling Object Protective Structure (FOPS) . Meets Requirements of SAE-J1043 & ISO3449, Level I Dome Light Hydraulic Dump Box Instrumentation: Standard 5" Display with Keyless Start, Engine Temperature and Fuel Gauges, Hour meter, RPM and Warning Indicators. Includes maintenance interval notification, fault display, job codes, quick start, and security lockouts. Joystick, Manually Controlled with Lift Arm Float Lift Arm Support Parking Brake, automatic Power Steering with Tilt Steering Wheel Radiator Screen Rear Receiver Hitch Seat Belts, Shoulder Harness Spark Arrestor Muffler Suspension, 4-wheel independent Tires: 27 x 10.5-15 (8 ply), Lug Tread Toolcat Interlock Control System (TICS) Two-Speed Transmission Machine Warranty: 12 Months, unlimited hours Bobcat Engine Warranty: Additional 12 Months or total of 2000 hours after initial 12 month warranty				
<b>Deluxe Road Package</b>	M1225-P01-C01	1	2,275.00	2,275.00
<b>Included:</b> Deluxe Road Package includes: Backup Alarm, Turn Signals, Flashers, Tail Lights, Brake Lights, Rear view mirror, Side Mirrors, Horn, Rear work lights, and headlights				

Attachment Control	M1225-R08-C02	1	196.70	196.70
Engine Block Heater	M1225-A01-C02	1	112.00	112.00
Heavy Duty Battery	M1225-R07-C02	1	80.50	80.50
High Flow Package	M1225-R03-C02	1	1,519.00	1,519.00
Interior Trim	M1225-A01-C04	1	158.20	158.20
Power Bob-Tach	M1225-R14-C03	1	885.50	885.50
Radio Option	M1225-R15-C02	1	415.10	415.10
Rear View Camera	M1225-R20-C01	1	275.80	275.80
Traction Control	M1225-R16-C02	1	487.20	487.20
29 X 12.5 Turf Tires	M1225-R05-C05	1	752.50	752.50
68" Heavy Duty Bucket	7272679	1	1,198.40	1,198.40
Electrical & Lighting - Beacon Kit	7424195	1	227.18	227.18

Total for Bobcat UW56 64,989.08

Quote Total - USD	64,989.08
Dealer P.D.I.	150.00
Tariff Surcharge	1,125.02
Freight Charges	1,400.00
Destination Charges	110.00
Dealer Assembly Charges	140.00
<b>Quote Total - USD</b>	<b>67,914.10</b>

**Comment:**

\*Plus applicable taxes. IF Tax Exempt, please include Tax Exempt Certificate with the order.

\*Prices per the Sourcewell Contract #020223-CEC

\*Sourcewell Member Number (if applicable): \_\_\_\_\_

\*All orders should include 1) Accounts Payable Contact and email address, 2) W9 with correct legal entity name, and 3) Bill to Address.

\*Orders may be placed with the contract holder or authorized dealer as allowed by the terms and conditions of the contract. \*A Copy of all orders must be provided to Heather.Messmer@Doosan.com.

\*Contact Holder Information: Doosan Bobcat North America, Inc. Govt Sales, 250 E Beaton Drive, West Fargo, ND 58078. TID# 38-0425350.

\*Payment Terms: Net 60 Days. Credit cards accepted.

\*Remittance address: Doosan Bobcat North America, Inc. P. O. Box 74007382, Chicago, IL 60674-7382

Customer acceptance:

Quotation Number:: HM1271402

Purchase Order: \_\_\_\_\_

**Authorized Signature:**

Print: \_\_\_\_\_ Sign: \_\_\_\_\_

Date: \_\_\_\_\_ Email: \_\_\_\_\_

**Addresses**

Delivery Address \_\_\_\_\_

Billing Address (if different from ship to): \_\_\_\_\_

**Tax Exempt:** Y ☐ / N ☐

Exempt in the State of: \_\_\_\_\_

**Tax Exempt ID:**

Federal: \_\_\_\_\_

State: \_\_\_\_\_

Expiration Date: \_\_\_\_\_



Product Quotation  
 Quotation Number: HM1271421  
 Quote Sent Date: Jun 26, 2025  
 Expiration Date: Jul 26, 2025

Your Bobcat Contact  
**Heather Messmer**  
 Phone: 7012418719  
 Email: [heather.messmer@doosan.com](mailto:heather.messmer@doosan.com)

Deliver to  
**CITY OF SHEBOYGAN**  
**2026 NEW JERSEY AVE**  
**SHEBOYGAN, WI 53081**  
**920-459-0224**

Bobcat Dealer  
**Miller Implement Co., Inc., St. Nazianz,**  
**WI**  
**500 EAST MAIN STREET,**  
**ST. NAZIANZ, WI, 54232**

Item Name	Item Number	Quantity	Price Each	Total
SP13 Sand and Salt Spreader	7453395	1	5,031.20	5,031.20
Inverted V Kit	7455397	1	95.03	95.03
Spill Guard Kit	7455402	1	431.22	431.22
Tarp	7455398	1	192.24	192.24
Vibrator Kit	7455401	1	450.85	450.85
Work Light Kit	7455399	1	141.30	141.30
Total for SP13 Sand and Salt Spreader				6,341.84
Quote Total - USD				6,341.84
Dealer P.D.I.				100.00
Tariff Surcharge				80.50
Destination Charges				137.00
Dealer Assembly Charges				1,260.00
<b>Quote Total - USD</b>				<b>7,919.34</b>

**Comment:**

\*Plus applicable taxes. IF Tax Exempt, please include Tax Exempt Certificate with the order.

\*Prices per the Sourcewell Contract #020223-CEC

\*Sourcewell Member Number (if applicable): \_\_\_\_\_

\*All orders should include 1) Accounts Payable Contact and email address, 2) W9 with correct legal entity name, and 3) Bill to Address.

\*Orders may be placed with the contract holder or authorized dealer as allowed by the terms and conditions of the contract. \*A Copy of all orders must be provided to [Heather.Messmer@Doosan.com](mailto:Heather.Messmer@Doosan.com).

\*Contact Holder Information: Doosan Bobcat North America, Inc. Govt Sales, 250 E Beaton Drive, West Fargo, ND 58078. TID# 38-

0425350.

\*Payment Terms: Net 60 Days. Credit cards accepted.

\*Remittance address: Doosan Bobcat North America, Inc. P. O. Box 74007382, Chicago, IL 60674-7382

**Customer acceptance:**

Quotation Number:: HM1271421

Purchase Order: \_\_\_\_\_

**Authorized Signature:**

Print: \_\_\_\_\_ Sign: \_\_\_\_\_

Date: \_\_\_\_\_ Email: \_\_\_\_\_

**Addresses**

Delivery Address \_\_\_\_\_

Billing Address (if different from ship to): \_\_\_\_\_

**Tax Exempt:** Y ☐ / N ☐

Exempt in the State of: \_\_\_\_\_

**Tax Exempt ID:**

Federal: \_\_\_\_\_

State: \_\_\_\_\_

Expiration Date: \_\_\_\_\_



## Product Quotation

Quotation Number: HM1271433

Quote Sent Date: Jun 26, 2025

Expiration Date: Jul 26, 2025

## Your Bobcat Contact

Heather Messmer

Phone: 7012418719

Email: [heather.messmer@doosan.com](mailto:heather.messmer@doosan.com)

## Your Customer Contact

## Deliver to

CITY OF SHEBOYGAN  
2026 NEW JERSEY AVE  
SHEBOYGAN, WI 53081  
920-459-0224

## Bobcat Dealer

Miller Implement Co., Inc., St. Nazianz,  
WI  
500 EAST MAIN STREET,  
ST. NAZIANZ, WI, 54232

Item Name	Item Number	Quantity	Price Each	Total
60" Snow V-Blade, 7 Pin	7104861	1	4,632.20	4,632.20
V Blade Hose Kit	7415232	1	92.68	92.68
Total for 60" Snow V-Blade, 7 Pin				4,724.88
Quote Total - USD				4,724.88
Dealer P.D.I.				50.00
Tariff Surcharge				74.12
Destination Charges				153.00
Quote Total - USD				5,002.00

## Comment:

\*Plus applicable taxes. IF Tax Exempt, please include Tax Exempt Certificate with the order.

\*Prices per the Sourcewell Contract #020223-CEC

\*Sourcewell Member Number (if applicable): \_\_\_\_\_

\*All orders should include 1) Accounts Payable Contact and email address, 2) W9 with correct legal entity name, and 3) Bill to Address.

\*Orders may be placed with the contract holder or authorized dealer as allowed by the terms and conditions of the contract. \*A Copy of all orders must be provided to [Heather.Messmer@Doosan.com](mailto:Heather.Messmer@Doosan.com).

\*Contact Holder Information: Doosan Bobcat North America, Inc. Govt Sales, 250 E Beaton Drive, West Fargo, ND 58078. TID# 38-0425350.

\*Payment Terms: Net 60 Days, Credit cards accepted.

\*Remittance address: Doosan Bobcat North America, Inc. P. O. Box 74007382, Chicago, IL 60674-7382



**Customer acceptance:**

Quotation Number:: HM1271433

Purchase Order: \_\_\_\_\_

**Authorized Signature:**

Print: \_\_\_\_\_ Sign: \_\_\_\_\_

Date: \_\_\_\_\_ Email: \_\_\_\_\_

**Addresses**

Delivery Address \_\_\_\_\_

Billing Address (if different from ship to): \_\_\_\_\_

**Tax Exempt:** Y ☐ / N ☐

Exempt in the State of: \_\_\_\_\_

**Tax Exempt ID:**

Federal: \_\_\_\_\_

State: \_\_\_\_\_

Expiration Date: \_\_\_\_\_

**CITY OF SHEBOYGAN  
RESOLUTION 86-25-26**

**BY ALDERPERSONS DEKKER AND RUST.**

**AUGUST 25, 2025.**

A RESOLUTION authorizing the appropriate City officials to enter into a contract with Northeast Asphalt, Inc. for the 2025 Street Improvements – Washington Avenue (South Taylor Drive – South Business Drive).

WHEREAS, the City of Sheboygan has advertised for bids to construct the Washington Avenue (South Taylor Drive – South Business Drive) improvements (the “Project”); and

WHEREAS, the one (1) bid received was from Northeast Asphalt, Inc. for \$330,218.55 which was below the Engineer’s Estimate of Probable Cost; and

WHEREAS, the City Engineer has reviewed the bid and determined that this bid meets all of the project specifications.

NOW, THEREFORE, BE IT RESOLVED: That the appropriate City officials are hereby authorized to enter into the attached agreement with Northeast Asphalt, Inc. for the construction of the Project.

BE IT FURTHER RESOLVED: That the appropriate City officials are authorized to draw funds from the following accounts, upon the agreement being fully executed by all parties, to pay for the construction done pursuant to the agreement:

Acct. No. 400300-641200 (Capital Projects Fund - Public Works – Street Improvements)	\$290,370.40
Acct. No. 630310-659200 (Wastewater – Equipment Replacement)	\$ 39,848.15

PASSED AND ADOPTED BY THE CITY OF SHEBOYGAN COMMON COUNCIL

Presiding Officer

Attest

\_\_\_\_\_  
Ryan Sorenson, Mayor, City of  
Sheboygan

\_\_\_\_\_  
Meredith DeBruin, City Clerk, City of  
Sheboygan

	Engineering Division 2026 New Jersey Ave Sheboygan, WI 53081	Document Title:	Agreement		
		Section:	00 52 00		
		Bid Number:	C25-12	Page:	1 of 7

AGREEMENT  
 BETWEEN OWNER AND CONTRACTOR  
 FOR CONSTRUCTION CONTRACT (STIPULATED PRICE)

THIS AGREEMENT is by and between City of Sheboygan ("Owner") and  
Northeast Asphalt ("Contractor").

Owner and Contractor hereby agree as follows:

#### ARTICLE 1 – WORK

- 1.01 Contractor shall complete all Work as specified or indicated in the Contract Documents. The Work is generally described as follows: municipal street and utility construction.

#### ARTICLE 2 – THE PROJECT

- 2.01 The Project, of which the Work under the Contract Documents is a part, is generally described as follows: ***2025 Street Improvements, Washington Avenue (South Taylor Drive – South Business Drive).***

#### ARTICLE 3 – ENGINEER

- 3.01 The part of the Project that pertains to the Work has been designed by the City of Sheboygan.
- 3.02 The Engineering Division, Department of Public Works, City of Sheboygan, Sheboygan, WI will assume all duties and responsibilities, and have the rights and authority assigned to Engineer in the Contract Documents in connection with the completion of the Work in accordance with the Contract Documents.

#### ARTICLE 4 – CONTRACT TIMES

- 4.01 *Time of the Essence*
- A. All time limits for Milestones, if any, Substantial Completion, and completion and readiness for final payment as stated in the Contract Documents are of the essence of the Contract.
- 4.02 *Contract Times: Dates*
- A. Parts of the Work must be substantially completed on or before the following Milestone(s):
1. Milestone 1: Stage 1 work shall be completed within ten (10) consecutive working days of closure and use of the detour route.
  2. Milestone 2: Stage 2 work shall be completed within three (3) consecutive working days.
- 4.03 *Milestones*
- A. Washington Avenue may be closed for 7 working days to complete the Stage 1 work with the detour in place. Stage 2 work shall be completed in 3 working days.
- 4.04 *Liquidated Damages*
- A. Contractor and Owner recognize that time is of the essence as stated in Paragraph 4.01 above and that Owner will suffer financial and other losses if the Work is not completed and

	Engineering Division 2026 New Jersey Ave Sheboygan, WI 53081	Document Title:	Agreement		
		Section:	00 52 00		
		Bid Number:	C25-12	Page:	2 of 7

Milestones not achieved within the Contract Times, as duly modified. The parties also recognize the delays, expense, and difficulties involved in proving, in a legal or arbitration proceeding, the actual loss suffered by Owner if the Work is not completed on time. Accordingly, instead of requiring any such proof, Owner and Contractor agree that as liquidated damages for delay (but not as a penalty):

1. Substantial Completion: Contractor shall pay Owner the amount identified in paragraph 19.01 of the Supplementary Conditions for each day that expires after the time (as duly adjusted pursuant to the Contract) specified in Paragraph 4.02.A above for Substantial Completion until the Work is substantially complete.
  2. Completion of Remaining Work: After Substantial Completion, if Contractor shall neglect, refuse, or fail to complete the remaining Work within the Contract Times (as duly adjusted pursuant to the Contract) for completion and readiness for final payment, Contractor shall pay Owner the amount identified in paragraph 19.01 of the Supplementary Conditions for each day that expires after such time until the Work is completed and ready for final payment.
  3. Liquidated damages for failing to timely attain Substantial Completion and final completion are not additive and will not be imposed concurrently.
  4. Milestones: Contractor shall pay Owner the amount identified in paragraph 19.01 of the Supplementary Conditions for each day that expires after the time (as duly adjusted pursuant to the Contract) specified above for achievement of each Milestone, until Milestone is achieved.
- B. If Owner recovers liquidated damages for a delay in completion by Contractor, then such liquidated damages are Owner's sole and exclusive remedy for such delay, and Owner is precluded from recovering any other damages, whether actual, direct, excess, or consequential, for such delay, except for special damages (if any) specified in this Agreement.

#### 4.05 *Special Damages*

- C. In addition to the amount provided for liquidated damages, Contractor shall reimburse Owner (1) for any fines or penalties imposed on Owner as a direct result of the Contractor's failure to attain Substantial Completion according to the Contract Times, and (2) for the actual costs reasonably incurred by Owner for engineering, construction observation, inspection, and administrative services needed after the time specified in Paragraph 4.02 for Substantial Completion (as duly adjusted pursuant to the Contract), until the Work is substantially complete.
- D. After Contractor achieves Substantial Completion, if Contractor shall neglect, refuse, or fail to complete the remaining Work within the Contract Times, Contractor shall reimburse Owner for the actual costs reasonably incurred by Owner for engineering, construction observation, inspection, and administrative services needed after the time specified in Paragraph 4.02 for Work to be completed and ready for final payment (as duly adjusted pursuant to the Contract), until the Work is completed and ready for final payment.

## ARTICLE 5 – CONTRACT PRICE

- 5.01 Owner shall pay Contractor for completion of the Work in accordance with the Contract Documents the amounts that follow, subject to adjustment under the Contract:

	Engineering Division 2026 New Jersey Ave Sheboygan, WI 53081	Document Title:	Agreement		
		Section:	00 52 00		
		Bid Number:	C25-12	Page:	3 of 7

- A. For all Unit Price Work, an amount equal to the sum of the extended prices (established for each separately identified item of Unit Price Work by multiplying the unit price times the actual quantity of that item) as stated in Contractor's Bid, attached hereto as an exhibit.
- B. The extended prices for Unit Price Work set forth as of the Effective Date of the Contract are based on estimated quantities. As provided in Paragraph 13.03 of the General Conditions, estimated quantities are not guaranteed, and determinations of actual quantities and classifications are to be made by Engineer.

## ARTICLE 6 – PAYMENT PROCEDURES

### 6.01 *Submittal and Processing of Payments*

- A. Contractor shall submit Applications for Payment in accordance with Article 15 of the General Conditions. Applications for Payment will be processed by Engineer as provided in the General Conditions.

### 6.02 *Progress Payments; Retainage*

- A. Owner shall make progress payments on account of the Contract Price on the basis of Contractor's Applications for Payment on the third Wednesday of the Month during performance of the Work as provided in Paragraph 6.02.A.1 below, provided that such Applications for Payment have been submitted in a timely manner and otherwise meet the requirements of the Contract. All such payments will be measured by the Schedule of Values established as provided in the General Conditions (and in the case of Unit Price Work based on the number of units completed) or, in the event there is no Schedule of Values, as provided elsewhere in the Contract.
  - 1. Prior to Substantial Completion, progress payments will be made in an amount equal to the percentage indicated below but, in each case, less the aggregate of payments previously made and less such amounts as Owner may withhold, including but not limited to liquidated damages, in accordance with the Contract
    - a. 95 percent of Work completed (with the balance being retainage). If the Work has been 50 percent completed as determined by Engineer, and if the character and progress of the Work have been satisfactory to Owner and Engineer, then as long as the character and progress of the Work remain satisfactory to Owner and Engineer, there will be no additional retainage; and
    - b. 0 percent of cost of materials and equipment not incorporated in the Work (with the balance being retainage).
- B. Upon Substantial Completion, Owner shall pay an amount sufficient to increase total payments to Contractor to 100 percent of the Work completed, less such amounts set off by Owner pursuant to Paragraph 15.01.E of the General Conditions, and less 200 percent of Engineer's estimate of the value of Work to be completed or corrected as shown on the punch list of items to be completed or corrected prior to final payment.

### 6.03 *Final Payment*

- A. Upon final completion and acceptance of the Work in accordance with Paragraph 15.06 of the General Conditions, Owner shall pay the remainder of the Contract Price as recommended by Engineer as provided in said Paragraph 15.06.

### 6.04 *Interest*

- A. All amounts not paid when due shall bear interest at the rate of 0 percent per annum.

	Engineering Division 2026 New Jersey Ave Sheboygan, WI 53081	Document Title:	Agreement		
		Section:	00 52 00		
		Bid Number:	C25-12	Page:	4 of 7

## ARTICLE 7 – CONTRACT DOCUMENTS

### 7.01 *Contents*

- A. The Contract Documents consist of the following:
1. This Agreement.
  2. Bonds:
    - a. Performance bond (together with power of attorney).
    - b. Payment bond (together with power of attorney).
  3. Specifications as listed in the table of contents of the project manual (copy of list attached and incorporated by reference).
  4. Drawings as listed in the table of contents of the drawings (copy of list attached and incorporated by reference).
  5. Federal Labor Provisions (HUD 4010), Affirmative Action Requirements, Contract Language Requirements, Equal Opportunity Clause and Section 3 Contract Requirements as identified in Section 00 43 43 – Federal Requirements (not attached but incorporated by reference).
  6. Addenda (not attached but incorporated by reference)
    - a. Number {Number} dated {Date}.
    - b. Number {Number} dated {Date}.
    - c. Number {Number} dated {Date}.
  7. Exhibits to this Agreement (enumerated as follows):
    - a. Contractor's Bid consisting of {Total Pages}.
  8. The following which may be delivered or issued on or after the Effective Date of the Contract and are not attached hereto:
    - a. Notice to Proceed,
    - b. Work Change Directives,
    - c. Change Orders,
    - d. Field Order,
    - e. Task Orders.
- B. The Contract Documents listed in Paragraph 7.01.A are attached to this Agreement (except as expressly noted otherwise above).
- C. There are no Contract Documents other than those listed above in this Article 7.
- D. The Contract Documents may only be amended, modified, or supplemented as provided in the Contract.

	Engineering Division 2026 New Jersey Ave Sheboygan, WI 53081	Document Title:	Agreement		
		Section:	00 52 00		
		Bid Number:	C25-12	Page:	5 of 7

## ARTICLE 8 – ARTICLE 8—REPRESENTATIONS, CERTIFICATIONS, AND STIPULATIONS

### 8.01 *Contractor's Representations*

- A. In order to induce Owner to enter into this Contract, Contractor makes the following representations:
- Contractor has examined and carefully studied the Contract Documents, including Addenda.
  - Contractor has visited the Site, conducted a thorough visual examination of the Site and adjacent areas, and become familiar with the general, local, and Site conditions that may affect cost, progress, and performance of the Work.
  - Contractor is familiar with all Laws and Regulations that may affect cost, progress, and performance of the Work.
  - Contractor has carefully studied the reports of explorations and tests of subsurface conditions at or adjacent to the Site and the drawings of physical conditions relating to existing surface or subsurface structures at the Site that have been identified in the Supplementary Conditions, with respect to the Technical Data in such reports and drawings.
  - Contractor has carefully studied the reports and drawings relating to Hazardous Environmental Conditions, if any, at or adjacent to the Site that have been identified in the Supplementary Conditions, with respect to Technical Data in such reports and drawings.
  - Contractor has considered the information known to Contractor itself; information commonly known to contractors doing business in the locality of the Site; information and observations obtained from visits to the Site; the Contract Documents; and the Technical Data identified in the Supplementary Conditions or by definition, with respect to the effect of such information, observations, and Technical Data on (a) the cost, progress, and performance of the Work; (b) the means, methods, techniques, sequences, and procedures of construction to be employed by Contractor; and (c) Contractor's safety precautions and programs.
  - Based on the information and observations referred to in the preceding paragraph, Contractor agrees that no further examinations, investigations, explorations, tests, studies, or data are necessary for the performance of the Work at the Contract Price, within the Contract Times, and in accordance with the other terms and conditions of the Contract.
  - Contractor is aware of the general nature of work to be performed by Owner and others at the Site that relates to the Work as indicated in the Contract Documents.
  - Contractor has given Engineer written notice of all conflicts, errors, ambiguities, or discrepancies that Contractor has discovered in the Contract Documents, and of discrepancies between Site conditions and the Contract Documents, and the written resolution thereof by Engineer is acceptable to Contractor.
  - The Contract Documents are generally sufficient to indicate and convey understanding of all terms and conditions for performance and furnishing of the Work.

	Engineering Division 2026 New Jersey Ave Sheboygan, WI 53081	Document Title:	Agreement		
		Section:	00 52 00		
		Bid Number:	C25-12	Page:	6 of 7

#### 8.02 *Contractor's Certifications*

- A. Contractor certifies that it has not engaged in corrupt, fraudulent, collusive, or coercive practices in competing for or in executing the Contract. For the purposes of this Paragraph 8.02:
1. "corrupt practice" means the offering, giving, receiving, or soliciting of anything of value likely to influence the action of a public official in the bidding process or in the Contract execution;
  2. "fraudulent practice" means an intentional misrepresentation of facts made (a) to influence the bidding process or the execution of the Contract to the detriment of Owner, (b) to establish Bid or Contract prices at artificial non-competitive levels, or (c) to deprive Owner of the benefits of free and open competition;
  3. "collusive practice" means a scheme or arrangement between two or more Bidders, with or without the knowledge of Owner, a purpose of which is to establish Bid prices at artificial, non-competitive levels; and
  4. "coercive practice" means harming or threatening to harm, directly or indirectly, persons or their property to influence their participation in the bidding process or affect the execution of the Contract.

#### 8.03 *Standard General Conditions*

- A. Owner stipulates that if the General Conditions that are made a part of this Contract are EJCDC® C-700, Standard General Conditions for the Construction Contract (2018), published by the Engineers Joint Contract Documents Committee, and if Owner is the party that has furnished said General Conditions, then Owner has plainly shown all modifications to the standard wording of such published document to the Contractor, through a process such as highlighting or "track changes" (redline/strikeout), or in the Supplementary Conditions.

*(Continued on next page)*



	Engineering Division 2026 New Jersey Ave Sheboygan, WI 53081	Document Title:	Agreement		
		Section:	00 52 00		
		Bid Number:	C25-12	Page:	7 of 7

IN WITNESS WHEREOF, Owner and Contractor have signed this Agreement.

This Agreement will be effective on \_\_\_\_\_ (which is the Effective Date of the Contract).

OWNER:  
(Signatures authorized pursuant to Res. \_\_\_\_-25-26)

CONTRACTOR:

City of Sheboygan

By:

By:

\_\_\_\_\_  
(signature)

\_\_\_\_\_  
(signature)

Name, Title:

Ryan Sorenson, Mayor

Name, Title:

\_\_\_\_\_ (printed)

Date:

Date:

Attest:

*(If Bidder is a corporation, a limited liability company, a partnership, or a joint venture, attach evidence of authority to sign.)*

By:

Address for giving notices:

\_\_\_\_\_  
(signature)

Name, Title:

Meredith DeBruin, City Clerk

Date:

Address for giving notices:

City of Sheboygan – Engineering Division  
2026 New Jersey Avenue  
Sheboygan, WI 53081

Approved by:

\_\_\_\_\_  
(signature)

Name, Title: Evan Grossen, Deputy Finance  
Director/Comptroller

Date:

Approved as to form and Execution by:

\_\_\_\_\_  
(signature)

Name, Title: City Attorney

Date:



# CITY OF SHEBOYGAN DEPARTMENT OF PUBLIC WORKS

BID NUMBER: C25-12

## 2025 STREET IMPROVEMENTS WASHINGTON AVENUE PAVEMENT REPAIRS (SOUTH TAYLOR DRIVE - SOUTH BUSINESS DRIVE) JULY 2025

PROJECT LOCATION

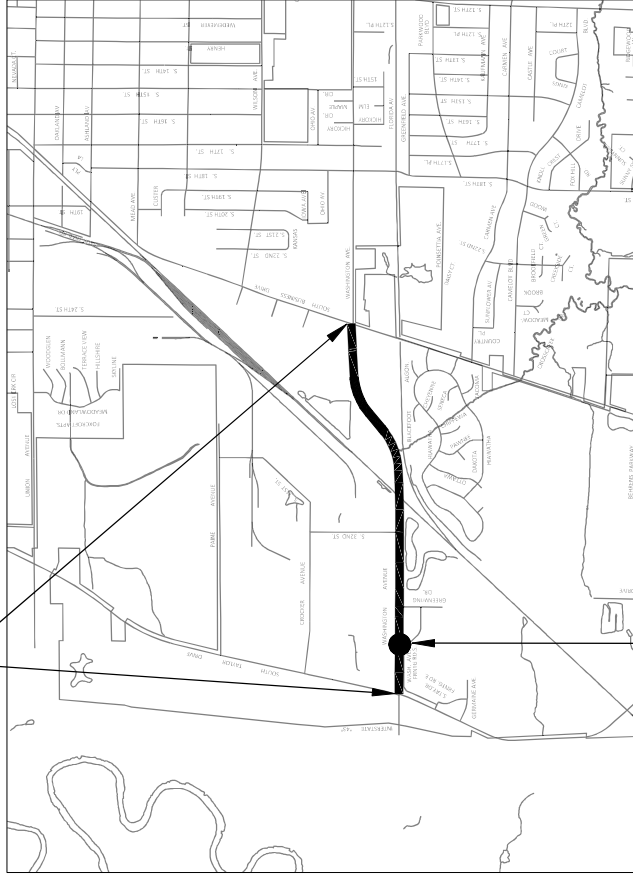

SANITARY SEWER REPAIRS

NOT TO SCALE

INDEX OF SHEETS	
SHEET NO.	DRAWING NO. DESCRIPTION
1	000 CV TITLE SHEET
2	001 GN GENERAL NOTES
3	020 OP OVERALL PLAN
4-8	040 D 1-5 CONSTRUCTION DETAILS
9	200SS SANITARY SEWER DETAILS
10-12	305TC 1-3 TRAFFIC CONTROL - STAGE 1
13-15	305TC 1-3 TRAFFIC CONTROL - STAGE 2
16	307 DT DETOUR PLAN
17-27	310 PM 1-11 PAVEMENT MARKING
28-38	400 PL 1-11 PLAN SHEETS
39	MQ 700 MISCELLANEOUS QUANTITIES

2025 STREET IMPROVEMENTS  
WASHINGTON AVENUE PAVEMENT REPAIRS  
(SOUTH TAYLOR DRIVE - SOUTH BUSINESS DRIVE)  
TITLE SHEET

CITY OF SHEBOYGAN  
PUBLIC WORKS  
City of Sheboygan  
Department of Public Works  
2025 New Keweenaw Avenue  
Sheboygan, WI 53081  
Kevin J. Jurek, PE - City Engineer

Designed By	TJM
Drawn By	TJM
Checked By	661
Plot Date	7/15/2025
Plot No.	C25-12
Project Date	JULY 2025
Sheet No.	
Drawing No.	

Item 13.

	Engineering Division 2026 New Jersey Ave Sheboygan, WI 53081	Document Title:	Table of Contents		
		Section:	00 01 10		
		Bid Number:	C25-12	Page:	1 of 2

**2025 Street Improvements**  
**Washington Avenue**  
**(South Taylor Drive – South Business Drive)**

SECTION	TITLE	Pages
<b>00 00 00</b>	<b>PROCUREMENT AND CONTRACTING REQUIREMENTS</b>	
	<b>Introductory Information</b>	
00 01 01	Cover	1
00 01 10	Table of Contents	2
	<b>Procurement Requirements</b>	
00 11 13	Advertisement for Bids	2
00 21 13	Instructions for Bidders	10
00 41 43	Bid Form	6
00 41 44	Unit Price Worksheet	1
00 41 44.1	Quest Unit Price Worksheet	1
00 42 13	Bid Bond	2
00 45 13	Bidder's Proof of Responsibility	4
00 45 20	Bidder's Proof of Responsibility and Non-Collusion Affidavit - Subcontractor	3
00 45 50	List of Subcontractors	1
	<b>Contracting Requirements</b>	
00 52 00	Agreement	7
00 55 00	Notice to Proceed	1
00 61 13	Performance Bond Form	3
00 61 14	Payment Bond Form	3
00 62 11	Submittal Cover	1
00 62 76	Application for Payment	2
00 63 13	Request for Information	1
00 63 63	Change Order Form	2
00 65 16	Certificate of Substantial Completion	1
00 65 18	Contractor's Affidavit of Compliance Certification and Release	1
00 65 19	Consent of Surety to Final Payment	1
00 72 00	Standard General Conditions of the Construction Contract – 2018	78
00 73 00	Supplementary Conditions	14
	<b>GENERAL REQUIREMENTS</b>	
01 11 00	Summary of Work	2
01 14 00	Work Restrictions	5
01 21 00	Allowances	1
01 43 00	Quality Assurance	2
01 55 26	Traffic Control	2
01 57 19	Temporary Environmental Controls	2
01 71 23	Construction Staking	2
01 78 00	Closeout Requirements	2
01 78 19	Project Record Documents	2
	<b>EARTHWORK</b>	
31 25 00	Erosion Control and Site Maintenance	3

## PROJECT MAN

	Engineering Division 2026 New Jersey Ave Sheboygan, WI 53081	Document Title:	Table of Contents		
		Section:	00 01 10		
		Bid Number:	C25-12	Page:	2 of 2

SECTION	TITLE	Pages
<b>32 00 00</b>	<b>EXTERIOR IMPROVEMENTS</b>	
32 10 00	Grading, Pavement, Curb and Gutter, and Sidewalk	5
<b>33 00 00</b>	<b>UTILITIES</b>	
33 01 31.1	Sewer Televising – Requirements for Digital Data Delivery	1
33 05 33	Sewer Piping	7

**2025 Street Improvements, Washington Avenue (#9786017)**

Owner: Sheboygan WI, City of

Solicitor: Sheboygan WI, City of

08/05/2025 10:00 AM CDT

Section Title	Line Item	Item Code	Item Description	UofM	Quantity	Unit Price	Extension
<b>Public Works</b>							
	1	1	Mobilization	LS	1	\$68,240.00	\$68,240.00
	2	2	Traffic Control - Work Zone	LS	1	\$9,365.00	\$9,365.00
	3	3	Traffic Control - Detour and Advanced Signing	LS	1	\$12,185.00	\$12,185.00
	4	4	Inlet Protection	Each	40	\$140.00	\$5,600.00
	5	5	Milling Pavement 2-Inch	SY	11500	\$4.30	\$49,450.00
	6	6	Sawing Concrete	LF	100	\$2.60	\$260.00
	7	7	Removing Concrete Pavement	SY	45	\$55.35	\$2,490.75
	8	8	PVC Sanitary Lateral, 12-Inch	LF	40	\$387.35	\$15,494.00
	9	9	Abandoning Sanitary Sewer, 12-Inch	LF	412	\$11.10	\$4,573.20
	10	10	Concrete Base 8-Inch	SY	35	\$116.27	\$4,069.45
	11	11	Concrete Sidewalk 4-Inch	SF	70	\$16.61	\$1,162.70
	12	12	Concrete Curb and Gutter, 30-Inch	LF	20	\$105.19	\$2,103.80
	13	13	HMA Pavement 4 MT 58-28 S (2" Surface)	Tons	1300	\$108.60	\$141,180.00
	14	14	Tack Coat (0.06 gal per sy)	Gal	700	\$4.00	\$2,800.00
	15	15	Pavement Marking 4-Inch Yellow	LF	1390	\$1.15	\$1,598.50
	16	16	Pavement Marking 4-Inch White	LF	3950	\$1.15	\$4,542.50
	17	17	Pavement Marking 6-Inch Crosswalk	LF	280	\$1.95	\$546.00
	18	18	Pavement Marking 12-Inch Stop Line	LF	115	\$3.90	\$448.50
	19	19	Pavement Marking 8-Inch Channelizing	LF	1025	\$2.60	\$2,665.00
	20	20	Pavement Marking Arrows Type 2	Each	7	\$127.25	\$890.75
	21	21	Pavement Marking Words	Each	4	\$138.35	\$553.40
<b>Project Total</b>							<b>\$330,218.55</b>
<b>Roadway (425660-641200)</b>							<b>\$290,370.40</b>
<b>Sanitary Sewer (630310-659200)</b>							<b>\$39,848.15</b>

**CITY OF SHEBOYGAN  
RESOLUTION 84-25-26**

**BY ALDERPERSONS DEKKER AND RUST.**

**AUGUST 25, 2025.**

A RESOLUTION authorizing the Purchasing Agent to issue a purchase order for two (2) Tri-Axle Dump Trucks with snowplows and salt spreaders for the Motor Vehicle Division of the Department of Public Works.

WHEREAS, with continued supply chain delays in heavy truck production, the manufacturers continue to experience long lead times and order backlogs. As such, it would be prudent for the City to place their order for heavy trucks and equipment prior to the new year; and

WHEREAS, funding for the purchase of two (2) Tri-Axle Dump Trucks equipped with snow removal and ice control equipment will be included in the 2026 budget request and a pre-order of the vehicles now will not result in the City taking receipt of the vehicles or paying for them until 2026; and

WHEREAS, State law and the City's procurement Policy allows the City to join with other units of government in cooperative purchasing plans when the best interest of the City would be served; and

WHEREAS, Sourcewell is a cooperative purchasing consortium which offers contracts to its members based upon competitive bids and, as a member, the City of Sheboygan may take advantage of competitive, pre-negotiated prices; and

WHEREAS, the purchase of vehicles and vehicle equipment is not subject to Wisconsin's public construction laws such that utilization of the Sourcewell contract is viable for the City of Sheboygan; and

WHEREAS, having reviewed State of WI Contract #505ENT-M23-MDHDDCHASSIS-00 with Truck Country Inc. for the chassis, and Sourcewell contract #062222-AEB-1 with Monroe Truck Equipment for the truck bodies, plows and ice equipment, City staff believes, and Council agrees that this is the best procurement method for this purchase.

WHEREAS, should the final budget request for 2025 Capital Improvements for the Motor Vehicle Department fail to garner approvals, the orders can still be cancelled; and

WHEREAS, once the vehicles have been received, the vehicles that are being replaced will be put to public auction.

NOW, THEREFORE, BE IT RESOLVED: The Purchasing Agent is authorized to issue 1) a Purchase Order to Truck Country of Wisconsin, Inc. for the purchase of two Freightliner truck chassis at a total cost of \$319,699.00 including license and title fees, and 2) a Purchase Order to Monroe Truck Equipment, Inc. in the amount of \$521,787.00 for the provision and installation of dump bodies, snowplows and ice control equipment.

BE IT FURTHER RESOLVED: That, if the 2026 budget is approved to include this purchase, the appropriate City officials are hereby authorized to draw funds in the amount of \$841,486.00, which includes license and title fees, from Account No. 730399-651200 (Motor Vehicle Fund – Machinery / Equipment) for the purchase of the trucks, equipment, and their associated license and title fees. If the 2026 Budget is not approved to include this purchase, staff may either submit a separate budget amendment request to Council or may cancel the purchase.

PASSED AND ADOPTED BY THE CITY OF SHEBOYGAN COMMON COUNCIL

Presiding Officer

Attest

\_\_\_\_\_  
Ryan Sorenson, Mayor, City of  
Sheboygan

\_\_\_\_\_  
Meredith DeBruin, City Clerk, City of  
Sheboygan

J.O. #



1151 W Main Avenue  
DePere, WI 54115  
Sales Rep: Troy Redfearn  
Ph: (920) 360-4446  
www.MonroeTruck.com

Quotation ID: 2MAW004171  
Date: 6/30/2025  
Valid thru: 7/30/2025  
Terms: NET 30  
Quoted by: Mark Woelfel  
Ph/Fax: 920-347-4181 / 920-336-8118

## Quoted to:

SHEBOYGAN, CITY OF (ATTN: )  
828 CENTER AVE ATTN: PURCHASNG  
SHEBOYGAN, WI 53081-4497  
Ph: 920-459-0246 / Fax: 920-459-3967  
Email:

## Chassis Information

Year: 2025	Make: FREIGHTLINER	Model: 114 SD	Chassis Color: BLUE	Cab Type: REGULAR
Single/Dual: DRW	CA:	CT: 139.0	Wheelbase:	Engine: DIESEL
			F.O. Number #:	Vin:

## Notes:

Monroe Truck Equipment, Inc. is pleased to offer the following quote for your review:

Description Amount

## CRYSTEEL DUMP BODY PACKAGE

- 180" x 87" ID x 99" OD
- 1/2 x 78" CABSHIELD, 100% WELDED
- 64" STRAIGHT FRONT MADE OF 3/16 AR450 STEEL
- 64" TAPERED SINGLE PANEL SIDES MADE OF 3/16 AR450 STEEL
- TOP RAIL AND SIDE RUBRAIL MADE OF STAINLESS STEEL
- 54" SLOPED ASPHALT REAR MADE OF 3/16 AR450 STEEL
- TAILGATE PERIMETER MADE OF STAINLESS STEEL
- TAILGATE HARDWARE UNDER FLOOR MADE OF STAINLESS STEEL
- 8 WESTERN TUBULAR FRAME MADE OF 1/2" STAINLESS STEEL
- 1/2" AR450 STEEL FLOOR
- HYDRAULIC HIGH LIFT TAILGATE
- AIR TAILGATE RELEASE
- RIGID LADDER LEFT FRONT AND REAR
- STAINLESS STEEL REAR PILLAR AND REAR RUBRAIL
- 3 OVAL CUT-OUTS IN REAR PILLAR
- QUICK RELEASE SNAP STYLE RUBBER MUDFLAPS
- SHOVEL HOLDER
- BLASTED, PRIMED, PAINTED ONE COLOR, NON-METALLIC
- UNDERCOAT UNDERSIDE OF BODY
- AERO 575 ASPHALT ELECTRIC TARP SYSTEM
- ALUM TARP HOUSING
- ALUM ARMS W/ TENSION BOW
- VIBRATOR INSTALLED
- MERCURY SWITCH TO LIMIT BODY UP
- FABRIACTED ASPHALT BAFFLES

## M63138 TELESCOPIC HOIST

- DOUBLE ACTING
- BODY PROPS
- COMPOSITE REMOVABLE PIN HINGE

TRUCK PORTION - FLAT-FOLD LIFT ARM HITCH W/ INTEGRAL QCP RECEIVER  
- 4X10 DA PLOW LIFT CYLINDER

## MONROE TORSION TRIP EDGE "J" STYLE REVERSIBLE PLOW

- 39" HIGH X 12' LENGTH
- (10) 1/2" ONE-PIECE FLAME CUT RIBS
- 2" X 3" X 3/8" TOP ANGLE
- 4" X 4" X 3/4" BOTTOM ANGLE
- (6) ADJUSTABLE 3/4" TORSION TRIP SPRING ASSEMBLIES FOR A TWO-SECTION TRIP
- TWO-PIECE CUTTING EDGE
- 4" X 4" X 3/8" CROSS-TUBE SUPPORT
- 3-1/2" X 3-1/2" X 1/2" SEMI-CIRCLE
- (2) 3" X 10" DOUBLE ACTING REVERSE CYLINDERS WITH CUSHION VALVE





Description	Amount
-------------	--------

- BUILT-IN MONROE LEVEL LIFT ASSEMBLY
- MOLDBOARD AND PUSHFRAME TO BE 100% CONTINUOUSLY WELDED
- MOLDBOARD POWDER COATED ORANGE
- PUSH FRAME POWDER COATED BLACK
- \* PARKING JACK
- RUBBER SNOW DEFLECTOR
- PLOW PORTION HITCH, LOOP

9' MONROE, DOUBLE FUNCTION, STRAIGHT, TRIP-EDGE PATROL WING

- \* RIGHT SIDE FRONT MOUNT
- 35" HIGH INBOARD & OUTBOARD, 3/16" THICK MOLDBOARD
- FRONT RH PARA-GLIDE POST
- 4X14 DA FRONT HEEL LIFT CYLINDER
- 4" X 4" X 3/4", A36 STEEL, BOTTOM ANGLE W/ 1" THICK WELDED TRIP HINGE BLOCKS
- TOP OF BOTTOM ANGLE BOXED TO THE MOLDBOARD W/ 1/4" PLATE FOR ADDITIONAL STRENGTH
- 1/2" THICK ONE-PIECE VERTICAL & INTERLACED DESIGNED HORIZONTAL RIBS
- STANDARD 100% WELDED
- TRIP SECTION ANGLE ASSEMBLY: 3/4" X 3" X 4", A36 STEEL W/ 3/4" THICK TRIP HINGE BLOCKS
- 5/8 X 8 TOP PUNCH CUTTING EDGE KIT
- ANGLES PIVOT ON 1-1/4" COLD ROLLED, 1040 STEEL HELD IN PLACE BY 1/2" X 2" EXPANSION PINS
- (6) 3/8" SQUARE WIRE TORSION SPRINGS W/ 3-3/4" OUTSIDE DIAMETER & 11" COILS
- SHOT BLASTED & POWDER COATED ORANGE
- POWDER COATED BLACK HARDWARE
- HYD PUSHARM, 4X28 D/A CYLINDER
- \* MARKER ON WING TOE AND HEEL
- \* WING SIDE FRONT AXLE AIR BAG

MONROE V-BOX SPREADER 14' LONG X 56" TALL X 84" WIDE

- 201 STAINLESS STEEL CONSTRUCTION
- 10 GAUGE HOPPER
- 7 GAUGE FORMED LONG-SILLS SLOTTED FOR DRIVE AND IDLER SHAFT REMOVAL
- 2 DRIVE & IDLER SHAFTS
- 45 DEGREE SLOPED SIDES
- \* DUAL AUGER
- 4-CORNER LIFT SYSTEM
- 50:1 GEAR BOX
- HYD INTERLOCK FOR TOP GRATES
- STAINLESS STEEL SKID W/ FRONT AND REAR LEGS
- GREASE EXTENSION KIT
- RUBBER SIDE FLAPS
- TWIN 650 GAL LIQUID TANKS
- SINGLE LANE CLOSED LOOP ANTI-ICE SPRAY BAR
- RUBBER FLAPS FORWARD AND BEHIND SPRAY BAR
- GRAVITY PRE-WET W/ SPRAY NOZZLES IN AUGER CHUTE
- STAINLESS STEEL TIP-UP SPINNER ASSY

ELECTRIC HYDRAULICS PACKAGE

- HOT SHIFT PTO W/ EXT SHAFT
- TXV92 PUMP
- HP FILTER
- STAINLESS STEEL BEHIND CAB VALVE ENCLOSURE AND 40 GA OIL TANK
- ADD-A-FOLD ELECTRIC VALVE SECTIONS
  - D/A HOIST, D/A PLOW, D/A PLOW ANGLE, D/A LH WING TOE/HEEL W/ SEQUENCE VALVE, D/A RH WING TOE/HEEL W/ SEQUENCE VALVE, D/A HYD PUSHARM, REVERSING AUGER, S/A HIGH LIFT TAILGATE, ANTI-ICE, SPINNER
- FORCE ULTRA 3-STICK SSC6100 GROUND BASED SPREADER CONTROL
- CLOSED LOOP AUGER AND ANTI-ICE
- GRAVITY PRE-WET
- STAINLESS STEEL LINES, PLOW, LH & RH WING, AUGER/SPINNER/ANTI-ICE
- STAINLESS STEEL COUPLERS, PLOW ANGLE, HYD INTERLOCK, HYD PUSHARM, AUGER/SPINNER/ANTI-ICE

LIGHTING:

- LED S/T/T LIGHTS MOUNTED IN S/S LIGHTBOX ON V-BOX LEG
- ALUM ROOF BAR
- (2) LED AMBER/GREEN LIGHTBAR MOUNTED ON ALUM ROOF BAR
- (2) LED AMBER/GREEN STROBES IN REAR POST
- CLEAR WORK LIGHT
- AMBER WORK LIGHT



Description Amount

Sourcewell Contract # 062222-AEB-1

Quote Total: \$240,491.00

City will have the ability to cancel this order up to December 31, 2025 with no consequences.

**\*\* NOTICE: We are closely monitoring the tariff situation very carefully. Aebi Schmidt North America and its Monroe brand manufacture products in the United States, so the direct impact of current tariffs will be moderate. Although we make significant efforts to source components domestically, this is not always feasible. At this time, we cannot predict the potential cost increases that may arise through our supply chain or from further tariffs. We understand that this may raise concerns, and we want to assure you that we are working hard to minimize any impact on our customers and if cost increases need to be applied to existing or future orders, we will discuss these changes with our customers upfront.**

Additional Options:

Description	Amount	Add to quote? Yes / No
ADD LEFT HAND WING	ADD: \$27,735.00	Yes / No
- INCLUDES ALL HYDRAULIC RELATED ITEMS NEEDED		
- INCLUDES ALL LIGHTING RELATED ITEMS NEEDED		
AIR BAG FOR LEFT WING (NOT SPELLED OUT IN PREVIOUS PACKAGE)	ADD: \$1,435.00	Yes / No
AMBER/GREEN STROBE IN STAINLESS BOX MOUNTED ON LEFT WING HEEL (NOT SPELLED OUT IN PREVIOUS PACKAGE)	ADD: \$541.00	Yes / No
ITEMS NOT SPELLED OUT IN PREVIOUS BASE PACKAGE:		
3 CAMERA'S MOUNTED IN STAINLESS ENCLOSURES	ADD: \$2,622.00	Yes / No
HEATED LED PLOW LIGHTS MOUNTED TO HOOD WITH STAINLESS BRACKETS	ADD: \$1,261.00	Yes / No
100,000 # CAPACITY PINTLE HOOK MOUNTED ON 1" PLATE (INCLUDES PLUMBING AIR/ELEC INTO PLATE)	ADD: \$2,881.00	Yes / No
BODY/FRAME MOUNTED FLAPS MOUNTED IN FRONT OF DIRVE AXLE	ADD: \$504.00	Yes / No
AMBER/GREEN STROBE IN STAINLESS BOX MOUNTED ON RIGHT WING HEEL	ADD: \$541.00	Yes / No
STAINLESS LINES FOR HYDRAULIC HIGH LIFT TAILGATE	ADD: \$619.00	Yes / No

Terms & Conditions

- Terms are Due Upon Receipt unless prior credit arrangements are made at the time of order.
- Please note if chassis is furnished, it is as a convenience and terms are Net Due on Receipt of Chassis.
- State and Federal taxes will be added where applicable. Out-of-state municipal entities may be subject to Wisconsin sales tax.
- Restocking fees may be applicable for cancelled orders.
- MTE is not responsible or liable for equipment that does not meet local/state regulations if those laws are not made known at time of order.

By signing and accepting this quote, the customer agrees to the terms listed above and has confirmed that all chassis information listed above is accurate to chassis specs.

Re-Assign (Required for all pool units): <input type="checkbox"/> Fleet <input type="checkbox"/> Retail	MSO/MCO (ONLY check if legally required): <input type="checkbox"/> MCO <input type="checkbox"/> MSO	
Customer Signature:	Customer P.O. Number: 00331350	Date of Acceptance:

## General Terms and Conditions for the Sale of Goods by Subsidiaries of ASH North America, Inc.

### 1. SCOPE AND VALIDITY

1.1. These General Terms and Conditions for the Sale of Goods (these "Terms") govern the sale and delivery of all goods and products (the "Products"), and all transactions incidental thereto, by such subsidiary of ASH North America, Inc. identified on the respective Con-firmed Order (as defined below) as the seller or supplier ("Seller") to any of its customers (each a "Customer"). The liability of each such subsidiary under these Terms or any Confirmed Order shall be several and not joint. Customer acknowledges and agrees that nothing in these Terms or any Confirmed Order shall be construed as implying joint liability in any case of ASH North America, Inc. or any of its subsidiaries. Each Seller shall be solely responsible for its own acts or omissions under the respective agreement with Customer.



1.2. No other terms or conditions shall be of any force or effect unless otherwise specifically agreed upon by Seller in a writing duly executed by an authorized officer of Seller. These Terms supersede any and all prior oral quotations, communications, agreements, or understandings of the parties in respect to the sale and delivery of the Products. The Seller may issue additional Terms and Conditions of Sale for certain products. These shall apply in addition to the present Terms. Any additional or different terms or conditions contained in Customer's Order (as defined below), response to Seller's confirmation, or any other form or document supplied by Customer are hereby expressly rejected and are rendered null, void, and of no effect. These Terms may not be modified, amended, waived, superseded, or rescinded, except by written agreement signed by an authorized officer of Seller. Delivery of the Products by Seller does not constitute acceptance of any of Customer's terms and conditions and do not serve to modify or amend these Terms.

1.3. The issuance of an Order (as defined below) by Customer to Seller or any communication or conduct of Customer which confirms an agreement for the delivery of Products by Seller, as well as acceptance in whole or in part by Customer of any delivery of Products by Seller, shall be construed as Customer's acceptance of these Terms.

## 2. OFFERS, ORDERS AND CONFIRMATION

2.1. Unless otherwise specified by Seller in writing, all offers made by Seller are not binding and may be revoked by Seller at any time without any liability to Customer.

2.2. Customer shall issue to Seller orders for the purchase of Products, in written form via the order process determined by Seller from time to time (each, an "Order"). By issuing an Order to Seller, Customer makes an offer to purchase the Products pursuant to these Terms and the terms set forth on such Order. Provided that the Order contains the same terms as in Seller's corresponding offer, the Order shall be binding on Customer for six (6) weeks after Seller's receipt of such Order.

2.3. Seller may refuse an Order for any or no reason. No Order is binding upon Seller until Seller's acceptance of the Order in writing, the issuance of any governmental permit, license, or authority to Seller, as may be required under applicable laws, rules and regulations, and the receipt by Seller of a resale license to be provided by Customer (a "Confirmed Order").

2.4. Specifications and other information on drawings, data sheets, pictures, plans, brochures, catalogs, or Seller's website shall not be binding on Seller unless such specifications and information have been agreed to in writing by Seller in a Confirmed Order. Notwithstanding a Confirmed Order, Seller shall have no obligation to deliver Products to Customer or otherwise fulfill any of its obligations set forth in a Confirmed Order if Customer is in breach of any of its obligations hereunder or any Confirmed Order.

2.5. Customer may submit to Seller written requests to change the terms of a Confirmed Order (each such request, a "Change Order Request"). Seller may, at its sole discretion, consider such Change Order Request, provided that Seller will have no obligation to perform any Change Order Request unless and until Seller has agreed in writing to adopt such Change Order Request. If Seller elects to consider such a Change Order Request, then Seller shall promptly notify Customer of any adjustment to the applicable purchase price for the Products.

2.6. In the event Customer cancels any Confirmed Order for any reason, Customer shall reimburse to Seller all of Seller's costs and expenses associated with or incurred due to such cancellation, including but not limited to the cost of raw materials, labor, and storage if cancellation occurs before Seller's commencement of production. In the event Customer cancels any Confirmed Order for any reason and Seller has started the production of the Product on the respective Confirmed Order, Customer shall pay to Seller the full purchase price.

2.7. Each Confirmed Order shall be considered a separate agreement between the parties, and any failure to deliver the Products under any Confirmed Order shall have no consequences for other deliveries of Products.

## 3. PRICES

3.1. Unless otherwise agreed to by the parties in the applicable Confirmed Order, the prices of the Products shall be FCA (agreed de-livery location on the applicable Confirmed Order), Incoterms 2022.

3.2. Unless otherwise agreed by the parties in a Confirmed Order, the price of the Products shall not include transportation, insurance, packaging, and Tooling (as defined below) and other materials used for the manufacturing and delivery, sales or Heavy Vehicle Use Tax (HVUT), other use tax or any other similar applicable federal, state or foreign taxes, duties, levies, or charges in any jurisdiction in connection with the sale or delivery of the Products ("Taxes"). Such Taxes shall be payable by Customer, and if Seller is responsible for the collection thereof, such Taxes shall either be added to the price invoiced or be separately invoiced by Seller to Customer. Any special requests concerning shipping, transportation, and insurance shall be communicated to Seller in a timely manner and subject to Seller's prior written approval. Customer shall bear all costs resulting from such requests.

In case of lead delivery times of more than two (2) months, Customer hereby acknowledges and agrees that Seller, may, at its sole discretion, increase or decrease the agreed prices on any Confirmed Order in the event of material price changes in wages, materials, energy or raw material after the date of the Confirmed Order.

## 4. PAYMENT TERMS

4.1. Except as set forth in Section 4.2 or unless otherwise agreed in writing by Seller, the purchase price for the Products and all other amounts due under a Confirmed Order shall be due and payable in US dollars within thirty (30) days following the date of Seller's invoice for such Products without any discount, deduction or offset whatsoever. In no event shall any loss, damage, injury or destruction, Force Majeure (as defined below), or any other event beyond Customer's control re-lease Customer from its obligation to make the payments required herein. Payment of all amounts due hereunder shall be made by bank transfer or in any other manner set forth on Seller's invoice. Customer shall be solely responsible for any bank fees, or other fees, incurred due to the wire transfer or any other selected payment method. If Seller agrees to payment by credit card, Seller shall charge an appropriate transaction fee, which the Customer shall also pay.

4.2. In the event Seller becomes aware of circumstances or has reason to believe that there are circumstances that may have an adverse effect on Customer's financial condition, Seller may require the Customer to pay the total amount of the purchase price or fees, or a portion thereof prior to the delivery of the Products. Seller may, without any liability to Customer, refuse the delivery of any Product in the event the Customer fails to make the payment as required under this Section 4.2.

4.3. Time is of the essence for the payment of all amounts due to Seller under any Confirmed Order. If Customer fails to make payments of any amount when due, Customer shall pay interest to Seller at the rate of one percent (1%) per month or such lesser amount as may be permitted by applicable law starting from the due date until payment to Seller of such amount in full. In addition to the interest, Seller may, at its sole discretion, charge the Customer a flat fee of \$40 for each re-minder notice issued to Customer due to late payments. If Customer fails to comply with these Terms or a Confirmed Order, or if Customer becomes insolvent, all balances then due and owing to Seller shall be due immediately, notwithstanding any payment terms agreed by the parties. All costs and expenses incurred by Seller with respect to the collection of overdue payments (including, without limitation, reasonable attorney's fees, expert fees, and other expenses of litigation) shall be borne by Customer. Every payment by Customer shall first be applied to pay for Seller's cost of collection, then interest owed by Customer, and then to the oldest outstanding claim.

4.4. Notwithstanding anything in the foregoing Section 4.3 or Section 5, if the parties agreed on installment payments in a Confirmed Order and Customer fails to make any installment payment when due, the remaining balance including accrued interest, and any expenses incurred by Seller shall be due and payable to Seller promptly upon Customer's receipt of written notice of delinquency from Seller.

## 5. SECURITY INTEREST

5.1. If Seller extends credit to Customer for the purchase price for any Products (including but not limited to pursuant to Section 4.1.), or any other amounts due to Seller, Customer hereby grants to Seller as security for the timely payment and performance of all Customer's payment obligations to Seller, a first priority security interest (the "Security Interest") in all Products heretofore or in the future delivered to Customer and in the proceeds thereof for as long as such Products shall not have been sold by Customer in the ordinary course of

business (the "Collateral"). Seller shall be entitled to file any and all financing, continuation, or similar statements under the Uniform Commercial Code in any jurisdiction and take any and all other action necessary or desirable, in Seller's sole and absolute discretion, to perfect its Security Interest in the Collateral and to establish, continue, preserve, and protect Seller's Security Interest in the Collateral. Customer agrees to take any and all actions and provide Customer with all information necessary to enable Seller to perfect and enforce its Security Interest in all jurisdictions and vis-à-vis any of Customer's creditors, and hereby irrevocably grants to Seller a power of attorney to execute all necessary statements or documents in Customer's name for the perfection and enforcement of such Security Interest. The Security Interest shall remain in force until payment in full of the entire purchase price for such Products, and any other amounts due to Seller by Customer. Seller may, without notice, change or withdraw extensions of credit at any time.

## 6. OBLIGATIONS OF CUSTOMER

6.1. Customer shall use the Products solely for their intended purpose and pursuant to Seller's instructions, and agrees to use only qualified personnel for the handling of the Products. Customer shall ensure that its customers, employees, agents, and other representatives comply with this Section 6.1. and shall be responsible for their acts and omissions.

## 7. DELIVERY AND ACCEPTANCE

7.1. Unless otherwise agreed in writing by Seller, all deliveries of Products shall be made FCA (agreed delivery location) (Incoterms 2020) and title to and risk of loss for the Products shall pass to Customer upon delivery pursuant to this Section 7.1.

7.2. Any delivery and performance times or dates communicated by or on behalf of Seller are estimates and shall not be binding on Seller. Seller may make partial delivery of Products to be delivered under any Confirmed Order and invoice Customer separately for such partial deliveries or performance. If Customer has not received the Products after six (6) weeks from the estimated delivery date, Customer may make a written request to Seller for delivery. Customer hereby acknowledges and agrees that the actual delivery date of the Products is conditioned upon the complete, accurate and timely delivery of materials from Seller's vendors and suppliers. No delay in delivery of any Products shall relieve Customer of its obligation to accept the delivery or performance thereof and make payments of any amounts due in accordance with these Terms, including but not limited to delays caused governmental restrictions on exports or imports and similar measures.

7.3. Customer's failure to accept the delivery of Products pursuant to a Confirmed Order shall not release or excuse Customer from its obligation to timely pay all amounts due in connection with such Confirmed Order. The Products shall be deemed delivered at the time they have been made available to Customer. If Customer rejects or revokes acceptance of Products, or fails to pay any amounts when due, Seller, in its sole and absolute discretion, may extend the period of delivery of Products by such period as Seller may deem reasonable with such period not exceeding three (3) months from the agreed delivery date, or withhold or cancel delivery of any Products, or cancel any or all Confirmed Orders without any further obligations to Customer whatsoever.

In such event, Customer shall be responsible for any and all costs and expenses incurred, or damages or losses suffered by Seller in connection with any such delay notwithstanding any action or inaction by Seller with regard to such delay. Any remaining Products that have not been accepted by Customer within the extended delivery period determined by Seller will be delivered and invoiced by Seller to Customer and Customer agrees to accept such delivery and pay for the purchase price and other amounts payable for the delivered Products.

## 8. EXAMINATION AND CONFORMITY TO ORDER

8.1. Promptly upon receipt of any Products, Customer shall conduct a full and complete inspection of such Products as to any defects and to confirm compliance with all requirements of the applicable Confirmed Order. Customer shall notify Seller in writing of any packaging defects, apparent defects, or non-compliance of such Products with the applicable Confirmed Order that Customer has or could reasonably have discovered during such inspection within seven (7) days from the date of receipt of such Products, and Customer shall notify Seller in writing within three (3) days of the date on which Customer shall first have become aware of any hidden defect or non-compliance which could not reasonably have been discovered during Customer's initial inspection of the Products. Such notification shall include reasonable details (including images) on the alleged defects including lot, batch, or Order numbers.

8.2. If Customer fails to timely notify Seller of any defects or other non-compliance of any Products delivered or Customer (or its customers, employees, agents, or representatives) uses, destroys, or modifies any Products that Customer knows or should have known to be defective or non-compliant without Seller's prior written consent, Customer shall be deemed to have unconditionally accepted such Products and waived all of its claims for breach of warranty or otherwise in respect of such Products.

8.3. Customer may only return the Products to Seller with Seller's prior written approval. If the return has been approved by Seller, Customer shall return the Products to Seller at Customer's sole risk and expense to the destination directed by Seller.

8.4. Complaints of Customer in connection with the shipping or transport shall be directed to the carrier promptly upon receipt of the delivery or the freight documents.

## 9. LIMITED PRODUCT WARRANTY

9.1. Seller warrants to Customer that the Products will be free of defects in material and workmanship and conform with the requirements set forth in the applicable Confirmed Order for a period of twelve (12) months from the date of delivery for new business Products and ninety (90) days for after sales Products. (the "Limited Product Warranty").

9.2. Unless expressly agreed to in writing by Seller, Seller makes no warranty that the Products comply with applicable law, regulations, or specifications in any jurisdiction in which the Products may be used, integrated or incorporated. Any governmental or other approvals necessary in connection with the use, integration or incorporation of the Products shall be Customer's sole responsibility.

9.3. The Limited Product Warranty shall be void if the Defect (as defined below) resulted from (a) improper or inadequate use, storage, handling, operation, integration, incorporation, assembly, maintenance, or unauthorized alteration, modification, repair of the Products (including without limitation, the use storage, handling, operation, or integration of the Products contrary to written instructions and/or recommendations of Seller or inadequate training of personnel), (b) changes to construction and materials pursuant to Customer's re-requests, (c) use of improper tools, resources, or accessories including those but not limited to any third party tools, resources, or accessories that are not approved by Seller or not in accordance with Seller's recommendations, instructions, or directions, (d) acts or omissions of Customer or third parties following delivery of the Product, (e) Customer's failure to properly communicate Seller's instructions and warnings to users of the Products, (f) Customer's, its employees, agents, representatives, customers or any third party's non-compliance with applicable laws, rules and regulation, (g) Force Majeure, or (h) ordinary wear and tear of the Products (e.g., sweep bristles).

9.4. In the event of an alleged breach of the Limited Product Warranty (a "Defect"), Customer shall, at Customer's sole expense, send the Product to Seller. Seller shall conduct the necessary tests on such Product within a reasonable period. If Seller confirms the Defect, Seller shall, at its sole option and discretion, repair or replace the Defective Product. If the repair or replacement of the Defective Product is commercially unreasonable to Seller, Seller may, at its sole discretion, issue a refund to Customer in the amount Seller deems adequate. Such repair, replacement, or refund shall be the sole liability of Seller and the sole remedy of Customer with respect to a Defect. In no event shall any warranty claims for a Defect be made after twelve (12) months from the date of Customer's receipt of the Products. Any Products or parts returned to Seller for removal or repair under this Section 9.4 shall be the property of Seller. Any applicable Limited Product Warranty period shall not start anew with the repair or replacement of the Defective Product (or any portion thereof).

9.5. Except for Limited Product Warranty, SELLER HEREBY EXPRESSLY EXCLUDES AND DISCLAIMS ANY AND ALL OTHER WARRANTIES, WHETHER EXPRESS OR IMPLIED, INCLUDING BUT NOT LIMITED TO THE IMPLIED WARRANTIES OF MERCHANTABILITY, FITNESS FOR A PARTICULAR PURPOSE OR NON-INFRINGEMENT. Seller makes no other warranties with respect to the Products, and no person is authorized to make any warranties on behalf of Seller that are inconsistent with the warranties set forth under this Section 9.

## 10. LIMITATION OF LIABILITY

10.1. IN NO EVENT SHALL SELLER BE LIABLE TO CUSTOMER, ITS CUSTOMERS, EMPLOYEES, AGENTS, AND OTHER REPRESENTATIVES FOR ANY INDIRECT, INCIDENTAL, PUNITIVE, SPECIAL OR CONSEQUENTIAL DAMAGES, INCLUDING BUT NOT LIMITED TO, DAMAGES FOR LOSS OF PROFITS, REVENUE, GOODWILL, OR USE, WHETHER IN AN ACTION IN CONTRACT, TORT, STRICT LIABILITY, OR IMPOSED BY STATUTE, OR OTHERWISE, EVEN IF SELLER WAS ADVISED OF THE POSSIBILITY OF SUCH DAMAGES. NOTWITHSTANDING ANY OF THE TERMS CONTAINED HEREIN, SELLER'S LIABILITY FOR ANY CLAIM – WHETHER BASED UPON CONTRACT, TORT, EQUITY, NEGLIGENCE, OR ANY OTHER LEGAL CONCEPT – SHALL IN NO EVENT EXCEED THE PURCHASE PRICE PAID BY THE CUSTOMER FOR THE PRODUCTS, GIVING RISE TO SUCH CLAIM. CUSTOMER HEREBY ACKNOWLEDGES AND AGREES THAT THE PROVISIONS OF THESE TERMS FAIRLY ALLOCATE THE RISKS BETWEEN SELLER AND CUSTOMER, THAT SELLER'S PRICING REFLECTS THIS ALLOCATION OF RISK, AND BUT FOR THIS ALLOCATION AND LIMITATION OF LIABILITY, SELLER WOULD NOT HAVE ENTERED INTO AN AGREEMENT WITH CUSTOMER FOR THE SALE OF THE PRODUCTS.

10.2. Seller shall not be liable for, and Customer assumes responsibility and shall indemnify, defend, and hold Seller harmless for any and all claims, including without limitation claims for personal injury or property damages, resulting from (a) the improper or inadequate use, storage, handling, operation, assembly, integration, incorporation, assembly, maintenance, or unauthorized alteration, modification, or repair of the Products (including without limitation, the use storage, handling, operation, or integration of the Products contrary to written instructions and/or recommendations of Seller or inadequate training of personnel), (b) changes to construction and materials pursuant to Customer's re-quests, (c) use of improper tools, resources, or accessories including those but not limited to any third party tools, resources, or accessories that are not approved by Seller or not in accordance with Seller's recommendations, instructions, or directions, (d) acts or omissions of Customer or third parties following the delivery of the Products, (e) Customer's failure to properly communicate Seller's instructions and warnings to users of the Products, or (f) Customer's, its employees, agents, representatives, customers or any third party's non-compliance with applicable laws, rules and regulation, (g) Force Majeure, or (h) ordinary wear and tear of the Products (e.g., sweep bristles).

10.3. In jurisdictions that limit or preclude limitations or exclusion of remedies, damages, or liability, such as liability for gross negligence or willful misconduct or do not allow implied warranties to be excluded, the limitation or exclusion of warranties, remedies, damages, or liability set forth in these Terms are intended to apply to the maximum extent permitted by applicable law, and these Terms shall be deemed amended to comply with such limitations or exclusions. Customer may also have other rights that vary by state, country or other jurisdiction.

## 11. CONFIDENTIALITY

11.1. "Confidential Information" means: (i) any know-how, trade secrets, and other business or technical information of Seller that is confidential or proprietary or due to its nature or under the circumstances of its disclosure the Customer knows or has reason to know should be treated as confidential or proprietary, including but not limited to quotations, drawings, project documentation, samples and models.

11.2. Confidential Information does not include information that: (i) is or becomes generally known to the public through no fault or breach of these Terms by the Customer; (ii) is rightfully known by the Customer at the time of disclosure without an obligation of confidentiality; (iii) is independently developed by the Customer without use of Seller's Confidential Information; (iv) is rightfully received by the Customer from a third party without restriction on use or disclosure; or (v) is disclosed with Seller's prior written approval.

11.3. Customer shall not use Seller's Confidential Information except as necessary to use the Products and will not disclose such Confidential Information to any third party except to those of its employees, agents, subcontractors, or representatives who have a bona fide need to know such Confidential Information to enable Customer to use the Products; provided that each such employee, agent, subcontractor, and/or representative is/are bound by a written agreement that contains use and nondisclosure restrictions not less stringent than the terms set forth in this Section 11.3. The Customer will employ all reasonable steps to protect Seller's Confidential Information from unauthorized use or disclosure, including, but not limited to, all steps that it takes to protect its own information of like importance. The foregoing obligations will not restrict the Customer from disclosing Seller's Confidential Information: (i) pursuant to the order or requirement of a court, administrative agency, or other governmental body, provided that the Customer gives reasonable notice to Seller to contest such order or requirement; (ii) to its legal or financial advisors; and (iii) as required under applicable securities regulations.

11.4. In the event of a violation or threatened violation of Customer's obligations under this Section 11, Seller shall be entitled to seek equitable relief, including in the form of a restraining order, orders for pre-liminary or permanent injunction, specific performance and any other relief that may be available from any court, without the requirement to secure or post any bond, or show actual monetary damages in connection with such relief. These remedies shall not be deemed to be exclusive but in addition to all other remedies available under these Terms, at law, or in equity.

## 12. INTELLECTUAL PROPERTY

12.1 Seller reserves the sole and exclusive ownership of the intellectual property rights in the Products (including but not limited to the technology used to manufacture the Products) and any improvements thereof regardless of inventorship or authorship. Customer shall not (and shall cause its employees, agents, representatives and customers to not) reverse engineer, decompile, disassemble, or decode any of Seller's intellectual property embedded or used in any of the Product.

## 13. FORCE MAJEURE

13.1. Seller shall not be responsible for any failure or delay in its performance under these Terms due to causes beyond its reasonable control, including, but not limited to, disruptions of the public power supply, communications, and transportation infrastructure, government measures, malware or hacker attacks, fire, extraordinary weather events, epidemics, pandemics (or any government restrictions implemented as a result thereof), nuclear and chemical accidents, earthquakes, war, terrorist attacks, labor disputes, strikes, lockouts, shortages of or inability to obtain labor, energy, raw materials or supplies, or other acts of God.

## 14. MISCELLANEOUS

14.1. If any provision contained in these Terms or any Confirmed Order is held by final judgment of a court of competent jurisdiction to be invalid, illegal, or unenforceable, such invalid, illegal, or unenforceable provision shall be severed from the remainder of these Terms or such Confirmed Order, and the remainder of these Terms or such Confirmed Order shall be enforced. In addition, the invalid, illegal, or unenforceable provision shall be deemed to be automatically modified, and, as so modified, to be included in these Terms, such modification being made to the minimum extent necessary to render such provision valid, legal, and enforceable.

14.2. Seller may assign its rights and/or delegate its liabilities under any Confirmed Order at any time. Customer may not assign its rights or delegate its responsibilities under a Confirmed Order without Seller's prior written consent.

14.3. Seller's waiver of any breach or violation of these Terms or the provisions of any Confirmed Order by Customer shall not be construed as a waiver of any other present or future breach or breaches by Customer.

14.4. The parties hereto are independent contractors and nothing in these Terms will be construed as creating a joint venture, partnership, employment, or agency relationship between the parties.

14.5. Notices by a party regarding the exercise of rights and obligations under these Terms must be signed by authorized representatives of such party, and delivered via courier, mail, or e-mail to the other party's address indicated in the applicable Confirmed Order, provided that a notice by e-mail shall only be validly given if receipt thereof is acknowledged in writing by the recipient.

#### 15. ENTIRE AGREEMENT; CONFLICTS.

15.1. These Terms, including the applicable Confirmed Order, constitute the entire and exclusive agreement of the parties regarding the subject matter hereof and supersede any and all prior or contemporaneous agreements, communications, and understandings (both written and oral) regarding such subject matter. In the event of a conflict between the provisions of these Terms and the provisions of a Confirmed Order, the provisions of the Confirmed Order will govern and control. Seller may amend or modify these Terms from time to time. Seller may, at its sole discretion, provide Customer with written notice of any such changes, revisions, amendments, or modifications, provided, however that any such changes, revisions, amendments, or modifications shall become effective without any further action by any party and that they shall not apply to any Confirmed Order prior to the effective date of such changes, revisions, amendments, or modifications.

#### 16. APPLICABLE LAW AND JURISDICTION

16.1. These Terms and the Confirmed Orders shall be governed by and construed in accordance with the laws of the State of Wisconsin without giving effect to any choice or conflict of law provision or rule that would defer to or cause the application of the substantive laws of any jurisdiction other than Wisconsin. The parties hereby expressly exclude the application of the 1980 United Nations Convention on Contracts for the International Sale of Goods.

16.2. Any dispute, controversy, or claim arising out of or relating to these Terms and any Confirmed Order, including but not limited to the execution, performance, or termination thereof or to any issue of liability arising out of the performance of these Terms or any Confirmed Order, which the parties have not been able to settle amicably shall be submitted to the exclusive jurisdiction of the state or federal courts with jurisdiction in the County of Calumet, Wisconsin, provided that notwithstanding the foregoing, Seller shall be entitled to seek specific performance and injunctive relief in any court of competent jurisdiction. Each party hereby waives any and all claims, pleas, or defenses (including without limitation a plea for *forum non conveniens*) that would permit such party to seek the jurisdiction of any courts or arbitration tribunals other than those set forth in the preceding sentence.

16.3. EACH PARTY HEREBY WAIVES, TO THE FULLEST EXTENT PERMITTED BY APPLICABLE LAW, ANY RIGHT IT MAY HAVE TO A TRIAL BY JURY IN ANY LEGAL PROCEEDING DIRECTLY OR IN-DIRECTLY ARISING OUT OF OR RELATING TO THESE TERMS.



Prepared for:  
Rick Ney  
SHEBOYGAN CITY OF  
828 CENTER AVE  
  
SHEBOYGAN, WI 53081  
Phone: 9204593440

Prepared by:  
Tony Bodway  
TRUCK COUNTRY OF  
WISCONSIN, IN  
2222 WEST RYAN ROAD  
OAK CREEK, WI 53154  
Phone: 414-761-3384

Item 14.

## Q U O T A T I O N

### 114SD PLUS CONVENTIONAL CHASSIS

SET FORWARD AXLE - TRUCK	5725MM (225 INCH) WHEELBASE
DETROIT DD13 GEN 5 12.8L 470 HP @ 1625 RPM, 1900 GOV RPM, 1650 LB-FT @ 975 RPM	NO FIFTH WHEEL
ALLISON 4500 RDS AUTOMATIC TRANSMISSION WITH PTO PROVISION	1/2X3.64X11-7/8 INCH STEEL FRAME (12.7MMX301.6MM/0.5X11.88 INCH) 120KSI
MERITOR RT-46-160P 46,000# R-SERIES TANDEM REAR AXLE WITH PUMP	1700MM (67 INCH) REAR FRAME OVERHANG
AIRLINER 46,000# REAR SUSPENSION WITH CHAIN CLEARANCE	PARTIAL INNER FRAME REINFORCEMENT AT FRONT SUSPENSION
MERITOR MFS-20-133A 20,000# FL1 71.0 INCH KPI/3.74 INCH DROP SINGLE FRONT AXLE	TEM TO EVALUATE AND INSTALL FRAME RAIL REINFORCEMENT AS NEEDED FOR FRONT FRAME MOUNTED EQUIPMENT
20,000# FLAT LEAF FRONT SUSPENSION	HENDRICKSON EX13 COMP 13,500# FF1 STEERABLE INTEGRAL PUSHER AXLE
114 INCH BBC FLAT ROOF ALUMINUM CONVENTIONAL CAB	

		PER UNIT	TOTAL
VEHICLE PRICE	TOTAL # OF UNITS (1)	\$ 160,250	\$ 160,250
EXTENDED WARRANTY		\$ 0	\$ 0
DEALER INSTALLED OPTIONS		\$ 0	\$ 0
<b>CUSTOMER PRICE BEFORE TAX</b>		<b>\$ 160,250</b>	<b>\$ 160,250</b>

### TAXES AND FEES

FEDERAL EXCISE TAX (FET)	\$ (369)	\$ (369)
TAXES AND FEES	\$ 0	\$ 0
OTHER CHARGES	\$ 0	\$ 0

### TRADE-IN

TRADE-IN ALLOWANCE	\$ (0)	\$ (0)
--------------------	--------	--------

<b>BALANCE DUE</b>	<b>(LOCAL CURRENCY)</b>	<b>\$ 159,881</b>	<b>\$ 159,881</b>
--------------------	-------------------------	-------------------	-------------------

### COMMENTS:

Projected delivery on \_\_\_ / \_\_\_ / \_\_\_ provided the order is received before \_\_\_ / \_\_\_ / \_\_\_.

### APPROVAL:

Please indicate your acceptance of this quotation by signing below:



Prepared for:  
Rick Ney  
SHEBOYGAN CITY OF  
828 CENTER AVE  
  
SHEBOYGAN, WI 53081  
Phone: 9204593440

Prepared by:  
Tony Bodway  
TRUCK COUNTRY OF  
WISCONSIN, IN  
2222 WEST RYAN ROAD  
OAK CREEK, WI 53154  
Phone: 414-761-3384

Item 14.

Customer: X \_\_\_\_\_ Date: \_\_\_\_ / \_\_\_\_ / \_\_\_\_.

## Daimler Truck Financial

Financing that works for you.

See your local dealer for a competitive quote from Daimler Truck Financial, or contact us at [Information@dtffoffers.com](mailto:Information@dtffoffers.com).

Daimler Truck Financial offers a variety of finance, lease and insurance solutions to fit your business needs. For more information about our products and services, visit our website at [www.daimler-truckfinancial.com](http://www.daimler-truckfinancial.com).



Prepared for:  
Rick Ney  
SHEBOYGAN CITY OF  
828 CENTER AVE

SHEBOYGAN, WI 53081  
Phone: 9204593440

Prepared by  
Tony Bodway  
TRUCK COUNTRY OF  
WISCONSIN, IN  
2222 WEST RYAN ROAD  
OAK CREEK, WI 53154  
Phone: 414-761-3384

Item 14.

*A proposal for*  
**SHEBOYGAN CITY OF**

*Prepared by*  
**TRUCK COUNTRY OF WISCONSIN, IN**  
*Tony Bodway*

*Aug 15, 2025*

**Freightliner 114SD Plus**

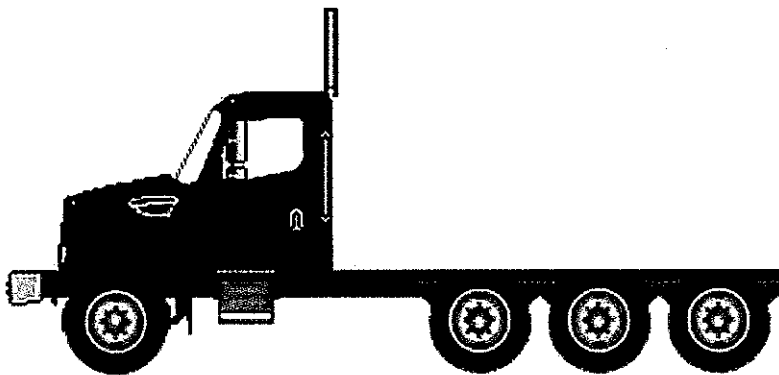

Components shown may not reflect all spec'd options and are not to scale

Application Version 12.0.303  
Data Version PRL-29D.001  
City of Sheboygan Tri Axle 2.0



08/15/2025 4:30 PM

Page 1 of 22

Prepared for:  
Rick Ney  
SHEBOYGAN CITY OF  
828 CENTER AVE

SHEBOYGAN, WI 53081  
Phone: 9204593440

Prepared  
Tony Bodway

TRUCK COUNTRY OF  
WISCONSIN, IN  
2222 WEST RYAN ROAD  
OAK CREEK, WI 53154  
Phone: 414-761-3384

Item 14.

## SPECIFICATION PROPOSAL

Data Code	Description	Weight Front	Weight Rear
<b>Price Level</b>			
PRL-29D	SD PRL-29D (EFF:MY26 ORDERS)		
<b>Data Version</b>			
DRL-001	SPECPRO21 DATA RELEASE VER 001		
<b>Vehicle Configuration</b>			
001-177	114SD PLUS CONVENTIONAL CHASSIS	7,934	6,476
004-226	2026 MODEL YEAR SPECIFIED		
002-003	SET FORWARD AXLE - TRUCK		
019-006	TRAILER TOWING PROVISION AT END OF FRAME WITH SAE J560	10	10
003-001	LH PRIMARY STEERING LOCATION		
<b>General Service</b>			
AA1-003	TRUCK/TRAILER CONFIGURATION		
AA6-002	DOMICILED, USA (EXCLUDING CALIFORNIA AND CARB OPT-IN STATES)		
99D-027	EPA CLEAN IDLE LABEL FOR INITIAL REGISTRATION IN EPA OR ACT STATES - (INCLUDES 6X4 INCH LABEL ON LOWER FORWARD OF DRIVER DOOR)		
A85-010	UTILITY/REPAIR/MAINTENANCE SERVICE		
A84-1GM	GOVERNMENT BUSINESS SEGMENT		
AA4-010	DIRT/SAND/ROCK COMMODITY		
AA5-002	TERRAIN/DUTY: 100% (ALL) OF THE TIME, IN TRANSIT, IS SPENT ON PAVED ROADS		
AB1-008	MAXIMUM 8% EXPECTED GRADE		
AB5-001	SMOOTH CONCRETE OR ASPHALT PAVEMENT - MOST SEVERE IN-TRANSIT (BETWEEN SITES) ROAD SURFACE		
995-1AE	FREIGHTLINER LEVEL II WARRANTY		
A66-99D	EXPECTED FRONT AXLE(S) LOAD : 20000.0 lbs		
A68-99D	EXPECTED REAR DRIVE AXLE(S) LOAD : 46000.0 lbs		



Prepared for:  
Rick Ney  
SHEBOYGAN CITY OF  
828 CENTER AVE

SHEBOYGAN, WI 53081  
Phone: 9204593440

Prepared by  
Tony Bodway

TRUCK COUNTRY OF  
WISCONSIN, IN  
2222 WEST RYAN ROAD  
OAK CREEK, WI 53154  
Phone: 414-761-3384

Item 14.

Data Code	Description	Weight Front	Weight Rear
A67-99D	EXPECTED PUSHER AXLE(S) LOAD : 13220.0 lbs		
A63-99D	EXPECTED GROSS VEHICLE WEIGHT CAPACITY : 79220.0 lbs		
A70-99D	EXPECTED GROSS COMBINATION WEIGHT : 90000.0 lbs		
<b>Truck Service</b>			
AA3-018	FRONT PLOW/END DUMP BODY		
AF3-142	MONROE TRUCK EQUIPMENT		
<b>Tractor Service</b>			
AA2-005	FLATBED TRAILER		
AH6-001	SINGLE (1) TRAILER		
<b>Engine</b>			
101-3C0	DETROIT DD13 GEN 5 12.8L 470 HP @ 1625 RPM, 1900 GOV RPM, 1650 LB-FT @ 975 RPM		
<b>Electronic Parameters</b>			
79A-070	70 MPH ROAD SPEED LIMIT		
79B-000	CRUISE CONTROL SPEED LIMIT SAME AS ROAD SPEED LIMIT		
79F-013	FLEET MANAGEMENT - DAILY ENGINE USAGE ENABLED		
79G-020	30 MINUTES IDLE SHUTDOWN WITHOUT CLUTCH AND SERVICE BRAKE OVERRIDE		
79K-014	PTO MODE ENGINE RPM LIMIT - 1800 RPM		
79L-022	PTO MODE PTO 1 THROTTLE OVERRIDE ENABLED		
79P-032	PTO RPM CONTROL WITH STEERING WHEEL SWITCHES		
79T-001	PTO MODE RPM INCREMENT - 25 RPM		
79U-001	PTO GOVERNOR RAMP RATE - 25 RPM PER SECOND		
79V-001	FUEL DOSING OF AFTERTREATMENT ENABLED IN PTO MODE-CLEANS HYDROCARBONS AT HIGH TEMPERATURES ONLY		
79W-001	ONE REMOTE PTO SPEED		
79X-003	PTO SPEED 1 SETTING - 800 RPM		
N 80G-001	PTO MINIMUM RPM - 600		
80L-003	ENABLE DPF REGEN ZONE 1 WITH AUTO ENGINE RPM ELEVATE FOR EXTENDED IDLE		
80S-022	PTO 1, WITH SWITCH, TEM SUPPLIED REQUEST AND INTERLOCKS, WITH PTO CONNECTIONS, ENGAGE WHILE DRIVING INTERLOCKS		

Prepared for:  
Rick Ney  
SHEBOYGAN CITY OF  
828 CENTER AVE

SHEBOYGAN, WI 53081  
Phone: 9204593440

Prepared  
Tony Bodway  
TRUCK COUNTRY OF  
WISCONSIN, IN  
2222 WEST RYAN ROAD  
OAK CREEK, WI 53154  
Phone: 414-761-3384

Item 14.

Data Code	Description	Weight Front	Weight Rear
<b>Engine Equipment</b>			
99C-024	EPA 2010/GHG 2024 CONFIGURATION		
13E-001	STANDARD OIL PAN		
105-001	ENGINE MOUNTED OIL CHECK AND FILL		
014-108	SIDE OF HOOD AIR INTAKE WITH FIREWALL MOUNTED DONALDSON AIR CLEANER WITH SAFETY ELEMENT AND INSIDE/OUTSIDE AIR WITH SNOW DOOR	10	
124-1D7	DR 12V 160 AMP 28-SI QUADRAMOUNT PAD ALTERNATOR WITH REMOTE BATTERY VOLT SENSE		
292-236	(3) DTNA GENUINE, FLOODED STARTING, MIN 3000CCA, 555RC, THREADED STUD BATTERIES		
290-017	BATTERY BOX FRAME MOUNTED		
281-001	STANDARD BATTERY JUMPERS		
282-001	SINGLE BATTERY BOX FRAME MOUNTED LH SIDE UNDER CAB		
291-017	WIRE GROUND RETURN FOR BATTERY CABLES WITH ADDITIONAL FRAME GROUND RETURN		
289-001	NON-POLISHED BATTERY BOX COVER		
295-029	POSITIVE AND NEGATIVE POSTS FOR JUMPSTART LOCATED ON FRAME NEXT TO STARTER	2	
306-015	PROGRESSIVE LOW VOLTAGE DISCONNECT AT 12.3 VOLTS FOR DESIGNATED CIRCUITS	2	
107-046	BW MODEL FE-921 19.0 CFM SINGLE CYLINDER AIR COMPRESSOR WITH SAFETY VALVE		
152-041	ELECTRONIC ENGINE INTEGRAL SHUTDOWN PROTECTION SYSTEM		
128-002	JACOBS COMPRESSION BRAKE		
016-1C2	RH OUTBOARD UNDER STEP MOUNTED HORIZONTAL AFTERTREATMENT SYSTEM ASSEMBLY WITH RH B-PILLAR MOUNTED VERTICAL TAILPIPE	30	25
28F-014	ENGINE AFTERTREATMENT DEVICE, AUTOMATIC OVER THE ROAD REGENERATION AND VIRTUAL REGENERATION REQUEST SWITCH IN CLUSTER		
239-200	INTEGRATED STACK AND B-PILLAR PIPE WITH MINIMUM STACK PROTRUSION ABOVE CAB		
237-1CR	RH CURVED VERTICAL TAILPIPE B-PILLAR MOUNTED ROUTED FROM STEP		
23U-002	13 GALLON DIESEL EXHAUST FLUID TANK		
30N-003	100 PERCENT DIESEL EXHAUST FLUID FILL		

Prepared for:  
Rick Ney  
SHEBOYGAN CITY OF  
828 CENTER AVE

SHEBOYGAN, WI 53081  
Phone: 9204593440

Prepared by  
Tony Bodway  
TRUCK COUNTRY OF  
WISCONSIN, IN  
2222 WEST RYAN ROAD  
OAK CREEK, WI 53154  
Phone: 414-761-3384

Item 14.

Data Code	Description	Weight Front	Weight Rear
23Y-001	STANDARD DIESEL EXHAUST FLUID PUMP MOUNTING		
43X-002	LH MEDIUM DUTY STANDARD DIESEL EXHAUST FLUID TANK LOCATION		
43Y-001	STANDARD DIESEL EXHAUST FLUID TANK CAP		
242-001	STAINLESS STEEL AFTERTREATMENT DEVICE/MUFFLER/TAILPIPE SHIELD		
273-058	AIR POWERED ON/OFF ENGINE FAN CLUTCH		
276-001	AUTOMATIC FAN CONTROL WITHOUT DASH SWITCH, NON ENGINE MOUNTED		
110-068	DDC SUPPLIED ENGINE MOUNTED FUEL FILTER/FUEL WATER SEPARATOR WITH WATER-IN-FUEL INDICATOR		
118-001	FULL FLOW OIL FILTER		
120-998	NO COOLANT FILTER	-10	
266-107	1400 SQUARE INCH VOCATIONAL RADIATOR		
103-040	ANTIFREEZE TO -60F, OAT (NITRITE AND SILCATE FREE) EXTENDED LIFE COOLANT		
171-007	GATES BLUE STRIPE COOLANT HOSES OR EQUIVALENT		
172-001	CONSTANT TENSION HOSE CLAMPS FOR COOLANT HOSES		
270-023	HDEP FIXED RATIO COOLANT PUMP AND RADIATOR DRAIN VALVE		
155-076	DELCO 12V MOD 3.175-39MT+ STARTER WITH ENGINE ECU SOFTWARE PROTECTION AND INTEGRATED MAGNETIC SWITCH	-45	

#### Transmission

342-1M3	ALLISON 4500 RDS AUTOMATIC TRANSMISSION WITH PTO PROVISION	260	100
---------	---	-----	-----

#### Transmission Equipment

343-339	ALLISON VOCATIONAL PACKAGE 223 - AVAILABLE ON 3000/4000 PRODUCT FAMILIES WITH VOCATIONAL MODELS RDS, HS, MH AND TRV
84B-012	ALLISON VOCATIONAL RATING FOR ON/OFF HIGHWAY APPLICATIONS AVAILABLE WITH ALL PRODUCT FAMILIES
84C-023	PRIMARY MODE GEARS, LOWEST GEAR 1, START GEAR 1, HIGHEST GEAR 6, AVAILABLE FOR 3000/4000 PRODUCT FAMILIES ONLY
84D-023	SECONDARY MODE GEARS, LOWEST GEAR 1, START GEAR 1, HIGHEST GEAR 6, AVAILABLE FOR 3000/4000 PRODUCT FAMILIES ONLY



Prepared for:  
Rick Ney  
SHEBOYGAN CITY OF  
828 CENTER AVE

SHEBOYGAN, WI 53081  
Phone: 9204593440

Prepared Item 14.  
Tony Bodway  
TRUCK COUNTRY OF  
WISCONSIN, IN  
2222 WEST RYAN ROAD  
OAK CREEK, WI 53154  
Phone: 414-761-3384

Data Code	Description	Weight Front	Weight Rear
84E-013	S1 PERFORMANCE PRIMARY SHIFT SCHEDULE, AVAILABLE FOR 3000/4000 PRODUCT FAMILIES ONLY		
84F-012	S1 PERFORMANCE SECONDARY SHIFT SCHEDULE, AVAILABLE FOR 3000/4000 PRODUCT FAMILIES ONLY		
84G-009	1800 RPM PRIMARY MODE SHIFT SPEED		
84H-009	1800 RPM SECONDARY MODE SHIFT SPEED		
84J-000	ENGINE BRAKE RANGE PRESELECT RECOMMENDED BY DTNA AND ALLISON, THIS DEFINED BY ENGINE AND VOCATIONAL USAGE		
84K-002	2ND GEAR ENGINE BRAKE ALTERNATE PRESELECT WITH MODERATE DOWNSHIFT STRATEGY		
84N-011	NEUTRAL AT STOP ENABLED		
84U-000	DRIVER SWITCH INPUT - DEFAULT - NO SWITCHES		
84V-001	DIRECTION CHANGE ENABLED WITH MULTIPLEXED SERVICE BRAKES - ALLISON 5TH GEN TRANSMISSIONS		
85F-074	MAXIMUM ENGINE SPEED FOR PTO OPERATION 4000 RPM		
85H-239	MAXIMUM OUTPUT SPEED FOR PTO OPERATION 6000 RPM - ALLISON 5TH GEN TRANSMISSIONS		
353-075	QUICKFIT BODY LIGHTING CONNECTOR AT END OF FRAME, WITH CAP		
34C-011	ELECTRONIC TRANSMISSION WIRING TO CUSTOMER INTERFACE CONNECTOR		
362-2JT	CUSTOMER INSTALLED CHELSEA 281 SERIES PTO	50	
363-001	PTO MOUNTING, LH SIDE OF MAIN TRANSMISSION ALLISON		
341-018	MAGNETIC PLUGS, ENGINE DRAIN, TRANSMISSION DRAIN, AXLE(S) FILL AND DRAIN		
345-078	HEAVY DUTY ELECTRONIC TRANSMISSION SHIFT CONTROL, COLUMN MOUNTED		
97G-004	TRANSMISSION PROGNOSTICS - ENABLED 2013		
370-011	WATER TO OIL TRANSMISSION COOLER, FRAME MOUNTED		
346-003	TRANSMISSION OIL CHECK AND FILL WITH ELECTRONIC OIL LEVEL CHECK		
35T-001	SYNTHETIC TRANSMISSION FLUID (TES-295 COMPLIANT)		

Prepared for:  
Rick Ney  
SHEBOYGAN CITY OF  
828 CENTER AVE

SHEBOYGAN, WI 53081  
Phone: 9204593440

Prepared by  
Tony Bodway  
TRUCK COUNTRY OF  
WISCONSIN, IN  
2222 WEST RYAN ROAD  
OAK CREEK, WI 53154  
Phone: 414-761-3384

Item 14.

Data Code	Description	Weight Front	Weight Rear
<b>Front Axle and Equipment</b>			
400-1AC	MERITOR MFS-20-133A 20,000# FL1 71.0 INCH KPI/3.74 INCH DROP SINGLE FRONT AXLE	260	
402-030	MERITOR 16.5X6 Q+ CAST SPIDER CAM FRONT BRAKES, DOUBLE ANCHOR, FABRICATED SHOES	10	
403-002	NON-ASBESTOS FRONT BRAKE LINING		
419-001	CAST IRON OUTBOARD FRONT BRAKE DRUMS		
427-001	FRONT BRAKE DUST SHIELDS	5	
409-006	FRONT OIL SEALS		
408-001	VENTED FRONT HUB CAPS WITH WINDOW, CENTER AND SIDE PLUGS - OIL		
416-022	STANDARD SPINDLE NUTS FOR ALL AXLES		
405-003	HALDEX AUTOMATIC FRONT SLACK ADJUSTERS		
406-001	STANDARD KING PIN BUSHINGS		
536-055	TRW THP-60 POWER STEERING WITH RCH45 AUXILIARY GEAR	130	
539-003	POWER STEERING PUMP		
534-003	4 QUART POWER STEERING RESERVOIR		
533-001	OIL/AIR POWER STEERING COOLER		
40T-002	CURRENT AVAILABLE SYNTHETIC 75W-90 FRONT AXLE LUBE		
<b>Front Suspension</b>			
620-006	20,000# FLAT LEAF FRONT SUSPENSION	310	
619-004	GRAPHITE BRONZE BUSHINGS WITH SEALS - FRONT SUSPENSION		
410-001	FRONT SHOCK ABSORBERS		
<b>Rear Axle and Equipment</b>			
420-111	MERITOR RT-46-160P 46,000# R-SERIES TANDEM REAR AXLE WITH PUMP		450
421-456	4.56 REAR AXLE RATIO		
424-001	IRON REAR AXLE CARRIER WITH STANDARD AXLE HOUSING		
386-089	SPL250 HT XL DANA SPICER MAIN DRIVELINE	60	60
388-012	SPL170 XL DANA SPICER INTERAXLE DRIVELINE WITH HALF ROUND YOKES		10
452-006	DRIVER CONTROLLED TRACTION DIFFERENTIAL - BOTH TANDEM REAR AXLES		30



Prepared for:  
Rick Ney  
SHEBOYGAN CITY OF  
828 CENTER AVE

SHEBOYGAN, WI 53081  
Phone: 9204593440

Prepared  
Tony Bodway  
TRUCK COUNTRY OF  
WISCONSIN, IN  
2222 WEST RYAN ROAD  
OAK CREEK, WI 53154  
Phone: 414-761-3384

Item 14.

Data Code	Description	Weight Front	Weight Rear
878-023	(1) INTERAXLE LOCK VALVE, (1) DRIVER CONTROLLED DIFFERENTIAL LOCK FORWARD- REAR AND REAR-REAR AXLE VALVE		
87A-017	INDICATOR LIGHT FOR EACH INTERAXLE LOCKOUT SWITCH, DISENGAGE INTERAXLE LOCK WITH IGNITION OFF		
87B-024	INDICATOR LIGHT FOR EACH DIFFERENTIAL LOCKOUT SWITCH, ENGAGE AT SPEEDS 5 MPH OR LESS, DISENGAGE W/IGN OFF OR SPEEDS EXCEEDING 25 MPH		
423-019	MERITOR 16.5X8.62 Q+ CAST SPIDER CAM REAR BRAKES, DOUBLE ANCHOR, FABRICATED SHOES		
433-002	NON-ASBESTOS REAR BRAKE LINING		
434-005	BRAKE CAMS AND CHAMBERS ON FORWARD SIDE OF DRIVE AXLE(S) WITH AUXILIARY SUPPORT BRACKETS		
451-001	CAST IRON OUTBOARD REAR BRAKE DRUMS		40
425-002	REAR BRAKE DUST SHIELDS		10
440-006	REAR OIL SEALS		
426-101	WABCO TRISTOP D LONGSTROKE 2-DRIVE AXLE SPRING PARKING CHAMBERS		
428-003	HALDEX AUTOMATIC REAR SLACK ADJUSTERS		
41T-002	CURRENT AVAILABLE SYNTHETIC 75W-90 REAR AXLE LUBE		
42T-001	STANDARD REAR AXLE BREATHER(S)		
<b>Rear Suspension</b>			
622-108	AIRLINER 46,000# REAR SUSPENSION WITH CHAIN CLEARANCE		420
621-007	AIRLINER HIGH POSITION RIDE HEIGHT		
431-005	RESTRAINED AXLE SEATS IN AXLE CLAMP GROUP		
624-025	55 INCH AXLE SPACING		
888-078	IGNITION CONTROLLED ELECTRIC DUMP SWITCH FOR AIR SUSPENSION WITH STATE RETENTION AND GAUGE		
87D-012	REAR AIR SUSPENSION DUMP VALVE AUTOFILL >5 MPH WITH INDICATOR LIGHT		
910-001	SINGLE AIR REAR SUSPENSION LEVELING VALVE		
623-002	TRANSVERSE CONTROL RODS		
625-006	HEAVY DUTY SUSPENSION OPTION - 23,000#, 46,000#, 69,000# AIRLINER SUSPENSIONS		20

Prepared for:  
Rick Ney  
SHEBOYGAN CITY OF  
828 CENTER AVE

SHEBOYGAN, WI 53081  
Phone: 9204593440

Prepared by  
Tony Bodway  
TRUCK COUNTRY OF  
WISCONSIN, IN  
2222 WEST RYAN ROAD  
OAK CREEK, WI 53154  
Phone: 414-761-3384

Item 14.

Data Code	Description	Weight Front	Weight Rear
439-005	REAR SHOCK ABSORBERS - TWO AXLES (TANDEM) (AIR RIDE SUSPENSION)		
<b>Pusher / Tag Equipment</b>			
035-128	HENDRICKSON EX13 COMP 13,500# AIR LIFT STEERABLE PUSHER SUSPENSION, FF1 AXLE	460	860
443-126	HENDRICKSON EX13 COMP 13,500# FF1 STEERABLE INTEGRAL PUSHER AXLE		
874-015	(1) DASH VALVE AND (1) PHYSICAL GAUGE FOR SINGLE LIFT AXLE		
87F-005	LIFT AXLE WIRING, LIFT IN REVERSE, WITH LAST STATE RETENTION WITH IGNITION OFF		
896-014	(1)REGULATOR MOUNTED ON CHASSIS FOR SINGLE LIFT AXLE		
456-1AE	HENDRICKSON 15X4 CAM PUSHER/TAG BRAKES, DOUBLE ANCHOR, FABRICATED SHOES		
457-002	NON-ASBESTOS PUSHER/TAG BRAKE LINING		
448-023	CONMET CAST IRON PUSHER/TAG BRAKE DRUMS		
429-001	PUSHER/TAG BRAKE DUST SHIELDS		5
442-016	PUSHER/TAG OIL SEALS		
444-001	VENTED PUSHER/TAG HUB CAPS WITH WINDOW, CENTER AND SIDE PLUGS - OIL		
445-075	HALDEX LONGSTROKE PUSHER/TAG AXLE SERVICE CHAMBERS		
458-003	HALDEX AUTOMATIC PUSHER/TAG SLACK ADJUSTERS		
626-131	HENDRICKSON EX13 COMP 13,500# AIR LIFT STEERABLE PUSHER SUSPENSION		
* 627-014	74 INCH AXLE SPACING PUSHER/TAG		
	627-026 71 INCH AXLE SPACING		
<b>Brake System</b>			
490-100	WABCO 4S/4M ABS		
871-001	REINFORCED NYLON, FABRIC BRAID AND WIRE BRAID CHASSIS AIR LINES		
904-001	FIBER BRAID PARKING BRAKE HOSE		
412-001	STANDARD BRAKE SYSTEM VALVES		
46D-002	STANDARD AIR SYSTEM PRESSURE PROTECTION SYSTEM		
413-002	STD U.S. FRONT BRAKE VALVE		

Prepared for:  
Rick Ney  
SHEBOYGAN CITY OF  
828 CENTER AVE

SHEBOYGAN, WI 53081  
Phone: 9204593440

Prepared Item 14.  
Tony Bodway  
TRUCK COUNTRY OF  
WISCONSIN, IN  
2222 WEST RYAN ROAD  
OAK CREEK, WI 53154  
Phone: 414-761-3384

Data Code	Description	Weight Front	Weight Rear
432-014	(2) RELAY VALVES; ONE 5-8 PSI FOR TANDEM AXLE AND ONE 3-4.5 PSI CRACK FOR PUSHER/TAG		
480-009	BW AD-9 BRAKE LINE AIR DRYER WITH HEATER	20	
483-003	BENDIX OIL COALESCING FILTER FOR AIR DRYER		
479-004	AIR DRYER MOUNTED OUTBOARD ON LH RAIL AT BACK OF CAB		
* 460-093	STEEL AIR BRAKE RESERVOIRS; CUSTOMER ACCEPTS TANKS MOUNTED PERPENDICULAR TO RAIL MOUNT BETWEEN PUSHER AND FWD DRIVE AXLE	10	10
477-003	BW DV-2 AUTO DRAIN VALVE WITHOUT HEATER - WET TANK		

#### Trailer Connections

476-998	NO AIR HOSE HANGER
914-001	AIR CONNECTIONS TO END OF FRAME WITH GLAD HANDS FOR TRUCK AND NO DUST COVERS
296-027	PRIMARY CONNECTOR/RECEPTACLE WIRED FOR COMBINATION STOP/TURN, CENTER PIN POWERED THROUGH IGNITION WITH STOP SIGNAL PREWIRE PACKAGE
303-026	SAE J560 7-WAY PRIMARY TRAILER CABLE RECEPTACLE TEMPORARY TIED & COILED IN CHASSIS END OF FRAME WITH 2' ADDITIONAL; NO BRACKETS
310-998	NO TRAILER ELECTRICAL CABLE

#### Wheelbase & Frame

N	545-572	5725MM (225 INCH) WHEELBASE		
	546-1B2	1/2X3.64X11-7/8 INCH STEEL FRAME (12.7MMX301.6MM/0.5X11.88 INCH) 120KSI	450	290
	547-034	PARTIAL INNER FRAME REINFORCEMENT AT FRONT SUSPENSION	180	
	548-803	TEM TO EVALUATE AND INSTALL FRAME RAIL REINFORCEMENT AS NEEDED FOR FRONT FRAME MOUNTED EQUIPMENT		
	552-034	1700MM (67 INCH) REAR FRAME OVERHANG		
	55W-006	FRAME OVERHANG RANGE: 61 INCH TO 70 INCH		
	549-002	24 INCH INTEGRAL FRONT FRAME EXTENSION	140	-20
	AC8-99D	CALC'D BACK OF CAB TO REAR SUSP C/L (CA) : 141.93 in		

Prepared for:  
Rick Ney  
SHEBOYGAN CITY OF  
828 CENTER AVE

SHEBOYGAN, WI 53081  
Phone: 9204593440

Prepared by  
Tony Bodway  
TRUCK COUNTRY OF  
WISCONSIN, IN  
2222 WEST RYAN ROAD  
OAK CREEK, WI 53154  
Phone: 414-761-3384

Item 14.

	Data Code	Description	Weight Front	Weight Rear
	AE8-99D	CALCULATED EFFECTIVE BACK OF CAB TO REAR SUSPENSION C/L (CA) : 138.93 in		
	AE4-99D	CALC'D FRAME LENGTH - OVERALL : 343.99 in		
N	FSS-0LH	CALCULATED FRAME SPACE LH SIDE : -4.64 in		
	FSS-0RH	CALCULATED FRAME SPACE RH SIDE : 16.26 in		
	AM6-99D	CALC'D SPACE AVAILABLE FOR DECKPLATE : 0.0 in		
	553-001	SQUARE END OF FRAME		
	587-003	REAR TOW HOOKS		10
	550-001	FRONT CLOSING CROSSMEMBER		
	559-001	STANDARD WEIGHT ENGINE CROSSMEMBER		
	562-001	STANDARD MIDSHIP #1 CROSSMEMBER(S)		
	572-001	STANDARD REARMOST CROSSMEMBER		
	565-002	HEAVY DUTY SUSPENSION CROSSMEMBER		30
<b>Chassis Equipment</b>				
	556-1E5	14 INCH PAINTED STEEL BUMPER	20	
	558-001	FRONT TOW HOOKS - FRAME MOUNTED	15	
	574-001	BUMPER MOUNTING FOR SINGLE LICENSE PLATE		
	585-998	NO MUDFLAP BRACKETS		
	590-998	NO REAR MUDFLAPS		
	551-001	HUCK-SPIN ROUND COLLAR CHASSIS FASTENERS SUSPENSIONS ONLY		
	44Z-002	EXTERIOR HARNESES WRAPPED IN ABRASION TAPE		
*	601-020	3D STEP VEHICLE MODEL		
EMAIL TO <a href="mailto:Jamie.Ditsworth@aebi-schmidt.com">Jamie.Ditsworth@aebi-schmidt.com</a>				
<b>Fifth Wheel</b>				
	578-998	NO FIFTH WHEEL		
<b>Fuel Tanks</b>				
	204-155	90 GALLON/340 LITER ALUMINUM FUEL TANK - LH	15	
	218-006	25 INCH DIAMETER FUEL TANK(S)		
	215-007	PLAIN ALUMINUM/PAINTED STEEL FUEL/HYDRAULIC TANK(S) WITH POLISHED STAINLESS STEEL BANDS		
	212-007	FUEL TANK(S) FORWARD		
	664-001	PLAIN STEP FINISH		
N	205-001	FUEL TANK CAP(S)		

Prepared for:  
Rick Ney  
SHEBOYGAN CITY OF  
828 CENTER AVE

SHEBOYGAN, WI 53081  
Phone: 9204593440

Prepared  
Tony Bodway  
TRUCK COUNTRY OF  
WISCONSIN, IN  
2222 WEST RYAN ROAD  
OAK CREEK, WI 53154  
Phone: 414-761-3384

Item 14.

Data Code	Description	Weight Front	Weight Rear
122-998	NO FUEL/WATER SEPARATOR		
216-020	EQUIFLO INBOARD FUEL SYSTEM		
202-016	HIGH TEMPERATURE REINFORCED NYLON FUEL LINE		
<b>Tires</b>			
* 093-10D	CONTINENTAL INTELLIGENT HAC3 425/65R22.5 20 PLY RADIAL FRONT TIRES	148	
	TO BE CONFIRMED		
094-12V	CONTINENTAL HDR2+ 11R22.5 16 PLY RADIAL REAR TIRES		184
095-1YX	CONTINENTAL INTELLIGENT HSC3 11R22.5 16 PLY RADIAL PUSHER/TAG TIRES		48
<b>Hubs</b>			
418-060	CONMET PRESET PLUS PREMIUM IRON FRONT HUBS		
450-060	CONMET PRESET PLUS PREMIUM IRON REAR HUBS		
449-060	CONMET PRESET PLUS PREMIUM IRON PUSHER/TAG HUBS		
<b>Wheels</b>			
502-091	ACCURIDE 29374A 22.5X12.25 10-HUB PILOT 4.75 INSET 10-HAND ALUMINUM DISC FRONT WHEELS	-8	
505-736	ACCURIDE 43644 ACCU-LITE 22.5X8.25 10-HUB PILOT ALUMINUM DISC REAR WHEELS		-256
509-735	ACCURIDE 43644 ACCU-LITE 22.5X8.25 10-HUB PILOT 5.79 INSET ALUMINUM DISC PUSHER/TAG WHEELS		-64
496-011	FRONT WHEEL MOUNTING NUTS		
497-011	REAR WHEEL MOUNTING NUTS		
495-011	PUSHER/TAG WHEEL MTG NUTS		
498-011	NYLON WHEEL GUARDS FRONT AND REAR ALL INTERFACES		
<b>Cab Exterior</b>			
829-1A2	114 INCH BBC FLAT ROOF ALUMINUM CONVENTIONAL CAB		
650-008	AIR CAB MOUNTING		
705-062	QUICK RELEASE FASTENERS FOR UNDER CAB COVER FOR BATTERY BOX ACCESS.		
648-002	NONREMOVABLE BUGSCREEN MOUNTED BEHIND GRILLE		

Prepared for:  
Rick Ney  
SHEBOYGAN CITY OF  
828 CENTER AVE

SHEBOYGAN, WI 53081  
Phone: 9204593440

Prepared by  
Tony Bodway  
TRUCK COUNTRY OF  
WISCONSIN, IN  
2222 WEST RYAN ROAD  
OAK CREEK, WI 53154  
Phone: 414-761-3384

Item 14.

Data Code	Description	Weight Front	Weight Rear
667-001	FRONT FENDERS		
754-002	3-1/2 INCH FENDER EXTENSIONS	15	
678-001	LH AND RH GRAB HANDLES		
646-041	STATIONARY BLACK GRILLE		
65X-004	BLACK HOOD MOUNTED AIR INTAKE GRILLE		
644-004	FIBERGLASS HOOD		
652-001	FREIGHTLINER NAME PLATES		
690-016	CAB FLOOR, TOE BOARD AND FIREWALL HEAT SHIELD	5	
727-1AJ	DUAL 14 INCH ROUND POLISHED AIR HORNS	4	
726-002	DUAL ELECTRIC HORNS		
728-002	DUAL HORN SHIELDS		
575-001	REAR LICENSE PLATE MOUNT END OF FRAME		
312-068	HALOGEN COMPOSITE HEADLAMPS WITH BLACK BEZELS		
302-047	LED AERODYNAMIC MARKER LIGHTS		
314-824	WIRING AND SWITCH FOR CUSTOMER FURNISHED SNOW PLOW LAMPS WITH DUAL CONNECTIONS AT BUMPER		
311-001	DAYTIME RUNNING LIGHTS		
294-1AY	INTEGRAL LED STOP/TAIL/BACKUP LIGHTS		
300-015	STANDARD FRONT TURN SIGNAL LAMPS		
318-1F6	(1) FLUSH LED UTILITY LIGHT MOUNTED LH BACK OF CAB/SLEEPER	3	
744-1BK	DUAL WEST COAST MOLDED-IN COLOR HEATED MIRRORS WITH LH AND RH REMOTE		
797-001	DOOR MOUNTED MIRRORS		
796-001	102 INCH EQUIPMENT WIDTH		
743-1AP	LH AND RH 8 INCH MOLDED-IN COLOR CONVEX MIRRORS MOUNTED UNDER PRIMARY MIRRORS		
74B-1B4	RH AND LH 8 INCH HEATED STAINLESS STEEL FENDER MOUNTED CONVEX MIRRORS WITH TRIPOD BRACKETS	12	
729-001	STANDARD SIDE/REAR REFLECTORS		
677-054	RH AFTERTREATMENT SYSTEM CAB ACCESS WITH PLAIN DIAMOND PLATE COVER		
768-043	63X14 INCH TINTED REAR WINDOW		
661-003	TINTED DOOR GLASS LH AND RH WITH TINTED NON-OPERATING WING WINDOWS		
654-011	RH AND LH ELECTRIC POWERED WINDOWS		



Prepared for:  
Rick Ney  
SHEBOYGAN CITY OF  
828 CENTER AVE

SHEBOYGAN, WI 53081  
Phone: 9204593440

Prepared  
Tony Bodway  
TRUCK COUNTRY OF  
WISCONSIN, IN  
2222 WEST RYAN ROAD  
OAK CREEK, WI 53154  
Phone: 414-761-3384

Item 14.

Data Code	Description	Weight Front	Weight Rear
769-002	LOWER RH DOOR WINDOW WITH FRESNEL LENS	7	
663-029	1-PIECE BONDED HEATED WIPER PARK SOLAR GREEN GLASS WINDSHIELD		
659-006	8 LITER (2 GAL) WINDSHIELD WASHER RESERVOIR, CAB MOUNTED, WITH FLUID LEVEL INDICATOR		
<b>Cab Interior</b>			
055-019	RUGGED TRIM PACKAGE		
707-107	GRAY & CARBON VINYL INTERIOR "RUGGED"		
70K-020	CARBON WITH PREMIUM GUNMETAL ACCENT (RUGGED)		
706-013	MOLDED DOOR PANEL		
708-013	MOLDED PLASTIC DOOR PANEL		
772-006	BLACK MATS WITH SINGLE INSULATION		
785-026	(1)DASH MOUNTED 12V POWER OUTLET, (1)DASH MOUNTED DUAL USB-C OUTLET		
691-001	FORWARD ROOF MOUNTED CONSOLE		
696-012	CENTER STORAGE CONSOLE MOUNTED ON BACKWALL	20	
693-036	LH DOOR STORAGE POCKET		
738-021	DIGITAL ALARM CLOCK IN DRIVER DISPLAY		
742-007	(2) CUP HOLDERS LH AND RH DASH		
680-029	M2/SD DASH		
700-002	HEATER, DEFROSTER AND AIR CONDITIONER		
701-008	STANDARD HVAC DUCTING WITH SNOW SHIELD FOR FRESH AIR INTAKE		
703-005	MAIN HVAC CONTROLS WITH RECIRCULATION SWITCH		
170-015	STANDARD HEATER PLUMBING		
130-041	VALEO HEAVY DUTY A/C REFRIGERANT COMPRESSOR		
702-002	BINARY CONTROL, R-134A		
739-034	PREMIUM INSULATION		
285-013	SOLID-STATE CIRCUIT PROTECTION AND FUSES		
280-007	12V NEGATIVE GROUND ELECTRICAL SYSTEM		
324-1B3	STANDARD LED CAB LIGHTING		
787-998	NO SECURITY DEVICE		
657-001	DOOR LOCKS AND IGNITION SWITCH KEYED THE SAME		

Prepared for:  
Rick Ney  
SHEBOYGAN CITY OF  
828 CENTER AVE

SHEBOYGAN, WI 53081  
Phone: 9204593440

Prepared by  
Tony Bodway  
TRUCK COUNTRY OF  
WISCONSIN, IN  
2222 WEST RYAN ROAD  
OAK CREEK, WI 53154  
Phone: 414-761-3384

Item 14.

Data Code	Description	Weight Front	Weight Rear
78G-004	KEY QUANTITY OF 4		
655-005	LH AND RH ELECTRIC DOOR LOCKS		
740-998	NO MATTRESS	-20	-15
756-339	PREMIUM ISRINGHAUSEN HIGH BACK AIR SUSPENSION DRIVERS SEAT WITH 2 AIR LUMBAR, INTEGRATED CUSHION EXTENSION, TILT AND ADJUSTABLE SHOCK	70	
760-335	BASIC ISRI HIGH BACK NON SUSPENSION PASSENGER SEAT		
759-007	DUAL DRIVER SEAT ARMRESTS, NO PASSENGER SEAT ARMRESTS	4	
711-004	LH AND RH INTEGRAL DOOR PANEL ARMRESTS		
758-014	BLACK CORDURA PLUS CLOTH DRIVER SEAT COVER		
761-014	BLACK CORDURA PLUS CLOTH PASSENGER SEAT COVER		
763-102	HIGH VISIBILITY ORANGE SEAT BELTS		
532-002	ADJUSTABLE TILT AND TELESCOPING STEERING COLUMN		
540-044	4-SPOKE 18 INCH (450MM) BLACK STEERING WHEEL WITH SWITCHES		
765-002	DRIVER AND PASSENGER INTERIOR SUN VISORS		

#### Instruments & Controls

*	4CH-004	4 EXTRA PROGRAMMABLE SWITCHES/INDICATORS \$C1B0206ZZ,C1C0230ZZ,C1D0232ZZ,C1E0205ZZ
	106-002	ELECTRONIC ACCELERATOR CONTROL
	732-998	NO INSTRUMENT PANEL-DRIVER
	734-022	FULLY CONFIGURABLE CENTER INSTRUMENT PANELS
	870-002	BRIGHT ARGENT FINISH GAUGE BEZELS
	486-001	LOW AIR PRESSURE INDICATOR LIGHT AND AUDIBLE ALARM
	840-001	DUAL NEEDLE PRIMARY AND SECONDARY AIR PRESSURE GAUGE
	198-025	INTAKE MOUNTED AIR RESTRICTION INDICATOR WITHOUT GRADUATIONS
	149-015	ELECTRONIC CRUISE CONTROL WITH CONTROLS ON STEERING WHEEL SPOKES
	156-007	KEY OPERATED IGNITION SWITCH AND INTEGRAL START POSITION; 4 POSITION OFF/RUN/START/ACCESSORY





Prepared for:  
Rick Ney  
SHEBOYGAN CITY OF  
828 CENTER AVE

SHEBOYGAN, WI 53081  
Phone: 9204593440

Prepared Item 14.  
Tony Bodway  
TRUCK COUNTRY OF  
WISCONSIN, IN  
2222 WEST RYAN ROAD  
OAK CREEK, WI 53154  
Phone: 414-761-3384

Data Code	Description	Weight Front	Weight Rear
811-044	PREMIUM INSTRUMENT CLUSTER WITH 5.0 INCH TFT COLOR DISPLAY		
81B-003	DIGITAL PANEL LAMP DIMMER SWITCH IN DRIVER DISPLAY		
160-038	HEAVY DUTY ONBOARD DIAGNOSTICS INTERFACE CONNECTOR LOCATED BELOW LH DASH		
844-001	2 INCH ELECTRIC FUEL GAUGE		
845-011	FUEL FILTER RESTRICTION INDICATOR		
148-072	ENGINE REMOTE INTERFACE WITH ONE OR MORE SET SPEEDS		
48H-001	QUICKFIT POWERTRAIN INTERFACE CONNECTOR LOCATED BETWEEN SEATS WITH CAPS		
48C-002	QUICKFIT PROGRAMMABLE INTERFACE CONNECTOR(S) BETWEEN SEATS WITH BLUNTCUTS		
163-014	ENGINE REMOTE INTERFACE CONNECTOR AT POWERTRAIN INTERFACE CONNECTOR		
856-001	ELECTRICAL ENGINE COOLANT TEMPERATURE GAUGE		
854-008	DIGITAL ENGINE OIL TEMPERATURE IN DRIVER DISPLAY		
852-002	ELECTRIC ENGINE OIL PRESSURE GAUGE		
864-001	2 INCH TRANSMISSION OIL TEMPERATURE GAUGE		
867-004	ELECTRONIC OUTSIDE TEMPERATURE SENSOR DISPLAY IN DRIVER MESSAGE CENTER		
830-017	ENGINE AND TRIP HOUR METERS INTEGRAL WITHIN DRIVER DISPLAY		
372-123	PTO CONTROLS FOR ENHANCED VEHICLE ELECTRIC/ELECTRONIC ARCHITECTURE		
736-998	NO OBSTACLE DETECTION SYSTEM		
72J-998	NO DR ASSIST SYSTEM		
49B-998	NO VEHICLE STABILITY ADVISOR OR CONTROL		
73B-998	NO LANE DEPARTURE WARNING SYSTEM		
679-998	NO OVERHEAD INSTRUMENT PANEL		
35M-011	1 QUICKFIT PROGRAMMABLE MODULE (QPM/XMC) W/ (4) 20AMP FUSED RELAYS	10	
1U1-002	TOP OF DASH RAM MOUNT WITHOUT POWER OR GROUND, FOR CUSTOMER FURNISHED DEVICE		

Prepared for:  
Rick Ney  
SHEBOYGAN CITY OF  
828 CENTER AVE

SHEBOYGAN, WI 53081  
Phone: 9204593440

Prepared by  
Tony Bodway  
TRUCK COUNTRY OF  
WISCONSIN, IN  
2222 WEST RYAN ROAD  
OAK CREEK, WI 53154  
Phone: 414-761-3384

Item 14.

Data Code	Description	Weight Front	Weight Rear
746-143	7" B-PANEL INTERACTIVE TOUCHSCREEN DISPLAY RADIO W/ USB-C, APPLE CARPLAY, ANDROID AUTO, BLUETOOTH/AM/FM/SXM/WB, WITH MICROPHONE		
747-001	DASH MOUNTED RADIO		
750-002	(2) RADIO SPEAKERS IN CAB		
753-998	NO AM/FM RADIO ANTENNA		
748-006	POWER AND GROUND WIRING PROVISION OVERHEAD		
749-001	ROOF/OVERHEAD CONSOLE CB RADIO PROVISION		
75W-002	SHARKFIN MULTI-BAND ANTENNA, RIGHT HAND BIAS ROOF MOUNTING LOCATION: AM/FM/WEATHERBAND, WIFI/BLUETOOTH, SDAR/SIRIUSXM, GNSS/GPS		
78C-003	INTEROPERABLE SDAR ANTENNA		
810-027	ELECTRONIC MPH SPEEDOMETER WITH SECONDARY KPH SCALE, WITHOUT ODOMETER		
817-001	STANDARD VEHICLE SPEED SENSOR		
812-001	ELECTRONIC 3000 RPM TACHOMETER		
813-1C8	DETROIT CONNECT PLATFORM HARDWARE		
8D1-213	3 YEARS DETROIT CONNECT BASE PACKAGE(FEATURES VARY BY MODEL) DETROIT CONNECT PLATFORM		
6TS-005	TMC RP1226 ACCESSORY CONNECTOR LOCATED BEHIND PASSENGER SIDE REMOVEABLE DASH PANEL		
162-002	IGNITION SWITCH CONTROLLED ENGINE STOP		
81Y-006	PRE-TRIP INSPECTION FEATURE FOR EXTERIOR LAMPS AND SERVICE BRAKES		
264-030	(1) OVERHEAD MOUNTED LANYARD CONTROL FOR DRIVER AIR HORN		
482-001	STANDARD TRACTOR PROTECTION VALVE		
883-001	TRAILER HAND CONTROL BRAKE VALVE		
836-015	DIGITAL VOLTAGE DISPLAY INTEGRAL WITH DRIVER DISPLAY		
660-001	SINGLE ELECTRIC WINDSHIELD WIPER MOTOR WITH DELAY AND ARCTIC TYPE BLADES		
304-030	ROTARY HEADLAMP SWITCH, MARKER LIGHTS/HEADLIGHTS SWITCH WITH PULL OUT FOR OPTIONAL FOG/ROAD LAMPS		
882-021	TWO VALVE PARKING BRAKE SYSTEM WITH DASH VALVE CONTROL AUTONEUTRAL AND WARNING INDICATOR		

Prepared for:  
Rick Ney  
SHEBOYGAN CITY OF  
828 CENTER AVE

SHEBOYGAN, WI 53081  
Phone: 9204593440

Prepared by: Item 14.  
Tony Bodway  
TRUCK COUNTRY OF  
WISCONSIN, IN  
2222 WEST RYAN ROAD  
OAK CREEK, WI 53154  
Phone: 414-761-3384

Data Code	Description	Weight Front	Weight Rear
299-020	SELF CANCELING TURN SIGNAL SWITCH WITH DIMMER, HEADLAMP FLASH, WASH/WIPE/INTERMITTENT		
298-046	INTEGRAL ELECTRONIC TURN SIGNAL FLASHER WITH 40 AMP (20 AMP PER SIDE) TRAILER LAMP CAPACITY		
87T-998	NO WRG/SW-OPTL #2, CHAS, AIR		

#### Design

065-000	PAINT: ONE SOLID COLOR
---------	------------------------

#### Color

980-5A0	CAB COLOR A: L0441EY BLUE ELITE EY
986-020	BLACK, HIGH SOLIDS POLYURETHANE CHASSIS PAINT
964-020	STANDARD BLACK BUMPER PAINT
963-003	STANDARD E COAT/UNDERCOATING

#### Certification / Compliance

996-001	U.S. FMVSS CERTIFICATION, EXCEPT SALES CABS AND GLIDER KITS
---------	--

#### Secondary Factory Options

998-032	CORPORATE PDI CENTER OPTION INSTALLATION/MODIFICATION ONLY
---------	---

#### Sales Programs

NO SALES PROGRAMS HAVE BEEN SELECTED

### TOTAL VEHICLE SUMMARY

#### Weight Summary

	Weight Front	Weight Rear	Total Weight
Factory Weight <sup>+</sup>	10598 lbs	8733 lbs	19331 lbs
Total Weight <sup>+</sup>	10598 lbs	8733 lbs	19331 lbs

(+) Weights shown are estimates only.

Application Version 12.0.303  
Data Version PRL-29D.001  
City of Sheboygan Tri Axle 2.0



08/15/2025 4:30 PM

Page 18 of 22

**Prepared for:**  
Rick Ney  
SHEBOYGAN CITY OF  
828 CENTER AVE

SHEBOYGAN, WI 53081  
Phone: 9204593440

**Prepared by**  
Tony Bodway  
TRUCK COUNTRY OF  
WISCONSIN, IN  
2222 WEST RYAN ROAD  
OAK CREEK, WI 53154  
Phone: 414-761-3384

Item 14.

If weight is critical, contact Customer Application Engineering.

(\*\*\*) All cost increases for major components (Engines, Transmissions, Axles, Front and Rear Tires) and government mandated requirements, tariffs, and raw material surcharges will be passed through and added to factory invoices.



Prepared for:  
Rick Ney  
SHEBOYGAN CITY OF  
828 CENTER AVE

SHEBOYGAN, WI 53081  
Phone: 9204593440

Prepared Item 14.

Tony Bodway  
TRUCK COUNTRY OF  
WISCONSIN, IN  
2222 WEST RYAN ROAD  
OAK CREEK, WI 53154  
Phone: 414-761-3384

## DIMENSIONS

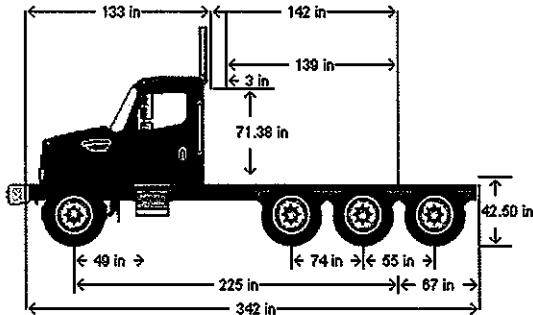

## VEHICLE SPECIFICATIONS SUMMARY - DIMENSIONS

Model.....114SD  
Wheelbase (545) ..... 5725MM (225 INCH) WHEELBASE  
Rear Frame Overhang (552) ..... 1700MM (67 INCH) REAR FRAME OVERHANG  
Fifth Wheel (578) ..... NO FIFTH WHEEL  
Mounting Location (577)..... NO FIFTH WHEEL LOCATION  
Maximum Forward Position (in) .....0  
Maximum Rearward Position (in) .....0  
Amount of Slide Travel (in).....0  
Slide Increment (in).....0  
Desired Slide Position (in).....0.0  
Cab Size (829).....114 INCH BBC FLAT ROOF ALUMINUM CONVENTIONAL CAB  
Sleeper (682)..... NO SLEEPER BOX/SLEEPER CAB  
Exhaust System (016)..... RH OUTBOARD UNDER STEP MOUNTED HORIZONTAL AFTERTREATMENT SYSTEM ASSEMBLY  
WITH RH B-PILLAR MOUNTED VERTICAL TAILPIPE  
Cab to Body Clearance (in).....3.0

## TABLE SUMMARY - DIMENSIONS

Prepared for:  
Rick Ney  
SHEBOYGAN CITY OF  
828 CENTER AVE

SHEBOYGAN, WI 53081  
Phone: 9204593440

Prepared by:  
Tony Bodway  
TRUCK COUNTRY OF  
WISCONSIN, IN  
2222 WEST RYAN ROAD  
OAK CREEK, WI 53154  
Phone: 414-761-3384

Item 14.

Dimensions	Inches
Bumper to Back of Cab (BBC)	132.9
Bumper to Centerline of Front Axle (BA)	49.4
Front Axle to Back of Cab (AC)	83.5
Min. Cab to Body Clearance (CB)	3.0
Back of Cab to Centerline of Rear Axle(s) (CA)	141.9
Effective Back of Cab to Centerline of Rear Axle(s) (Effective CA)	138.9
Back of Cab Protrusions (Exhaust/Intake) (CP)	2.0
Back of Cab Protrusions (Side Extenders/Trim Tab) (CP)	0.0
Back of Cab Protrusions (CNG Tank)	0.0
Back of Cab Clearance (CL)	3.0
Back of Cab to End of Frame	208.8
Cab Height (CH)	71.4
Wheelbase (WB)	225.4
Frame Overhang (OH)	66.9
Overall Frame Length	344.0
Overall Length (OAL)	341.7
Rear Axle Spacing	55.0
Pusher/Tag Axle Spacing	74.0
Unladen Frame Height at Centerline of Rear Axle	42.5

Performance calculations are estimates only. If performance calculations are critical, please contact Customer Application Engineering.

Prepared for:  
Rick Ney  
SHEBOYGAN CITY OF  
828 CENTER AVE

SHEBOYGAN, WI 53081  
Phone: 9204593440

Prepared by  
Tony Bodway  
TRUCK COUNTRY OF  
WISCONSIN, IN  
2222 WEST RYAN ROAD  
OAK CREEK, WI 53154  
Phone: 414-761-3384

Item 14.

## FRAME RBM

### VEHICLE SPECIFICATIONS SUMMARY - FRAME RBM

Wheelbase (545) ..... 5725MM (225 INCH) WHEELBASE  
Frame Rails (546) ..... 1/2X3.64X11-7/8 INCH STEEL FRAME (12.7MMX301.6MM/0.5X11.88 INCH) 120KSI(546)  
Yield Strength (psi)..... 120000  
Section Modulus (per rail) (cu in)..... 26.26  
RBM (per rail) (lbf-in)..... 3204000  
Inner Frame Reinforcement (547) ..... PARTIAL INNER FRAME REINFORCEMENT AT FRONT SUSPENSION  
Outer Frame Reinforcement (548) ..... TEM TO EVALUATE AND INSTALL FRAME RAIL REINFORCEMENT AS NEEDED FOR FRONT FRAME MOUNTED EQUIPMENT

### TABLE SUMMARY - FRAME RBM

Item	Description / Value
Wheelbase	5725MM (225 INCH) WHEELBASE
Frame	1/2X3.64X11-7/8 INCH STEEL FRAME (12.7MMX301.6MM/0.5X11.88 INCH) 120KSI
Inner Frame Reinforcement	PARTIAL INNER FRAME REINFORCEMENT AT FRONT SUSPENSION
Outer Frame Reinforcement	TEM TO EVALUATE AND INSTALL FRAME RAIL REINFORCEMENT AS NEEDED FOR FRONT
Yield Strength (psi)	120000
Section Modulus - per rail (cu. in.)	26.70
Frame RBM - per rail (lbf-in)	3204000

Performance calculations are estimates only. If performance calculations are critical, please contact Customer Application Engineering.

Prepared for:  
Rick Ney  
SHEBOYGAN CITY OF  
828 CENTER AVE  
  
SHEBOYGAN, WI 53081  
Phone: 9204593440

Prepared by:  
Tony Bodway  
TRUCK COUNTRY OF  
WISCONSIN, IN  
2222 WEST RYAN ROAD  
OAK CREEK, WI 53154  
Phone: 414-761-3384

Item 14.

## Q U O T A T I O N

### 114SD PLUS CONVENTIONAL CHASSIS

SET FORWARD AXLE - TRUCK	5725MM (225 INCH) WHEELBASE
DETROIT DD13 GEN 5 12.8L 470 HP @ 1625 RPM, 1900 GOV RPM, 1650 LB-FT @ 975 RPM	NO FIFTH WHEEL
ALLISON 4500 RDS AUTOMATIC TRANSMISSION WITH PTO PROVISION	1/2X3.64X11-7/8 INCH STEEL FRAME (12.7MMX301.6MM/0.5X11.88 INCH) 120KSI
MERITOR RT-46-160P 46,000# R-SERIES TANDEM REAR AXLE WITH PUMP	1700MM (67 INCH) REAR FRAME OVERHANG
AIRLINER 46,000# REAR SUSPENSION WITH CHAIN CLEARANCE	PARTIAL INNER FRAME REINFORCEMENT AT FRONT SUSPENSION
MERITOR MFS-20-133A 20,000# FL1 71.0 INCH KPI/3.74 INCH DROP SINGLE FRONT AXLE	TEM TO EVALUATE AND INSTALL FRAME RAIL REINFORCEMENT AS NEEDED FOR FRONT FRAME MOUNTED EQUIPMENT
20,000# FLAT LEAF FRONT SUSPENSION	HENDRICKSON EX13 COMP 13,500# FF1 STEERABLE INTEGRAL PUSHER AXLE
114 INCH BBC FLAT ROOF ALUMINUM CONVENTIONAL CAB	

		PER UNIT	TOTAL
VEHICLE PRICE	TOTAL # OF UNITS (1)	\$ 160,187	\$ 160,187
EXTENDED WARRANTY		\$ 0	\$ 0
DEALER INSTALLED OPTIONS		\$ 0	\$ 0
CUSTOMER PRICE BEFORE TAX		\$ 160,187	\$ 160,187

### TAXES AND FEES

FEDERAL EXCISE TAX (FET)	\$ (369)	\$ (369)
TAXES AND FEES	\$ 0	\$ 0
OTHER CHARGES	\$ 0	\$ 0

### TRADE-IN

TRADE-IN ALLOWANCE	\$ (0)	\$ (0)
BALANCE DUE	(LOCAL CURRENCY) \$ 159,818	\$ 159,818

### COMMENTS:

Projected delivery on \_\_\_ / \_\_\_ / \_\_\_ provided the order is received before \_\_\_ / \_\_\_ / \_\_\_.

### APPROVAL:

Please indicate your acceptance of this quotation by signing below:





**Prepared for:**  
Rick Ney  
SHEBOYGAN CITY OF  
828 CENTER AVE  
  
SHEBOYGAN, WI 53081  
Phone: 9204593440

**Prepared by:**  
Tony Bodway  
TRUCK COUNTRY OF  
WISCONSIN, IN  
2222 WEST RYAN ROAD  
OAK CREEK, WI 53154  
Phone: 414-761-3384

Item 14.

Customer: X\_\_\_\_\_ Date: \_\_\_\_ / \_\_\_\_ / \_\_\_\_.

## Daimler Truck Financial

Financing that works for you.

See your local dealer for a competitive quote from Daimler Truck Financial, or contact us at [Information@dtfoffers.com](mailto:Information@dtfoffers.com).

Daimler Truck Financial offers a variety of finance, lease and insurance solutions to fit your business needs. For more information about our products and services, visit our website at [www.daimler-truckfinancial.com](http://www.daimler-truckfinancial.com).



Prepared for:  
Rick Ney  
SHEBOYGAN CITY OF  
828 CENTER AVE

SHEBOYGAN, WI 53081  
Phone: 9204593440

Prepared by  
Tony Bodway

TRUCK COUNTRY OF  
WISCONSIN, IN  
2222 WEST RYAN ROAD  
OAK CREEK, WI 53154  
Phone: 414-761-3384

Item 14.

*A proposal for*  
**SHEBOYGAN CITY OF**

*Prepared by*  
**TRUCK COUNTRY OF WISCONSIN, IN**  
*Tony Bodway*

*Aug 15, 2025*

**Freightliner 114SD Plus**

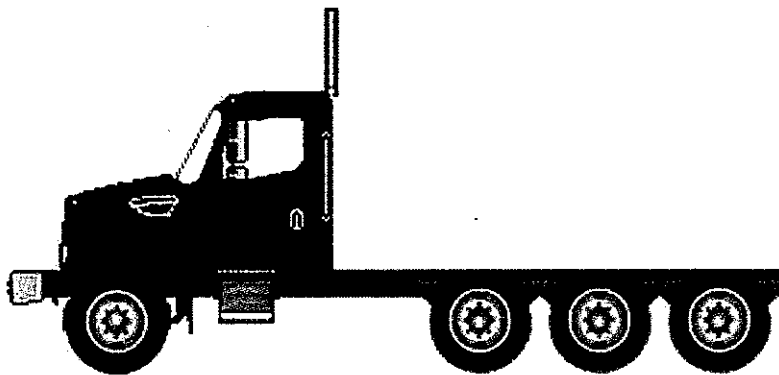

Components shown may not reflect all spec'd options and are not to scale

Application Version 12.0.303  
Data Version PRL-29D.001  
City of Sheboygan Tri Axle 2.0



08/15/2025 4:13 PM

Page 1 of 22

Prepared for:  
Rick Ney  
SHEBOYGAN CITY OF  
828 CENTER AVE

SHEBOYGAN, WI 53081  
Phone: 9204593440

Prepared  
Tony Bodway  
TRUCK COUNTRY OF  
WISCONSIN, IN  
2222 WEST RYAN ROAD  
OAK CREEK, WI 53154  
Phone: 414-761-3384

Item 14.

## S P E C I F I C A T I O N   P R O P O S A L

Data Code	Description	Weight Front	Weight Rear
<b>Price Level</b>			
PRL-29D	SD PRL-29D (EFF:MY26 ORDERS)		
<b>Data Version</b>			
DRL-001	SPECPRO21 DATA RELEASE VER 001		
<b>Vehicle Configuration</b>			
001-177	114SD PLUS CONVENTIONAL CHASSIS	7,934	6,476
004-226	2026 MODEL YEAR SPECIFIED		
002-003	SET FORWARD AXLE - TRUCK		
019-006	TRAILER TOWING PROVISION AT END OF FRAME WITH SAE J560	10	10
003-001	LH PRIMARY STEERING LOCATION		
<b>General Service</b>			
AA1-003	TRUCK/TRAILER CONFIGURATION		
AA6-002	DOMICILED, USA (EXCLUDING CALIFORNIA AND CARB OPT-IN STATES)		
99D-027	EPA CLEAN IDLE LABEL FOR INITIAL REGISTRATION IN EPA OR ACT STATES - (INCLUDES 6X4 INCH LABEL ON LOWER FORWARD OF DRIVER DOOR)		
A85-010	UTILITY/REPAIR/MAINTENANCE SERVICE		
A84-1GM	GOVERNMENT BUSINESS SEGMENT		
AA4-010	DIRT/SAND/ROCK COMMODITY		
AA5-002	TERRAIN/DUTY: 100% (ALL) OF THE TIME, IN TRANSIT, IS SPENT ON PAVED ROADS		
AB1-008	MAXIMUM 8% EXPECTED GRADE		
AB5-001	SMOOTH CONCRETE OR ASPHALT PAVEMENT - MOST SEVERE IN-TRANSIT (BETWEEN SITES) ROAD SURFACE		
995-1AE	FREIGHTLINER LEVEL II WARRANTY		
A66-99D	EXPECTED FRONT AXLE(S) LOAD : 20000.0 lbs		
A68-99D	EXPECTED REAR DRIVE AXLE(S) LOAD : 46000.0 lbs		



Prepared for:  
Rick Ney  
SHEBOYGAN CITY OF  
828 CENTER AVE

SHEBOYGAN, WI 53081  
Phone: 9204593440

Prepared by  
Tony Bodway

TRUCK COUNTRY OF  
WISCONSIN, IN  
2222 WEST RYAN ROAD  
OAK CREEK, WI 53154  
Phone: 414-761-3384

Item 14.

Data Code	Description	Weight Front	Weight Rear
A67-99D	EXPECTED PUSHER AXLE(S) LOAD : 13220.0 lbs		
A63-99D	EXPECTED GROSS VEHICLE WEIGHT CAPACITY : 79220.0 lbs		
A70-99D	EXPECTED GROSS COMBINATION WEIGHT : 90000.0 lbs		
<b>Truck Service</b>			
AA3-018	FRONT PLOW/END DUMP BODY		
AF3-142	MONROE TRUCK EQUIPMENT		
<b>Tractor Service</b>			
AA2-005	FLATBED TRAILER		
AH6-001	SINGLE (1) TRAILER		
<b>Engine</b>			
101-3C0	DETROIT DD13 GEN 5 12.8L 470 HP @ 1625 RPM, 1900 GOV RPM, 1650 LB-FT @ 975 RPM		
<b>Electronic Parameters</b>			
79A-070	70 MPH ROAD SPEED LIMIT		
79B-000	CRUISE CONTROL SPEED LIMIT SAME AS ROAD SPEED LIMIT		
79F-013	FLEET MANAGEMENT - DAILY ENGINE USAGE ENABLED		
79G-020	30 MINUTES IDLE SHUTDOWN WITHOUT CLUTCH AND SERVICE BRAKE OVERRIDE		
79K-014	PTO MODE ENGINE RPM LIMIT - 1800 RPM		
79L-022	PTO MODE PTO 1 THROTTLE OVERRIDE ENABLED		
79P-032	PTO RPM CONTROL WITH STEERING WHEEL SWITCHES		
79T-001	PTO MODE RPM INCREMENT - 25 RPM		
79U-001	PTO GOVERNOR RAMP RATE - 25 RPM PER SECOND		
79V-001	FUEL DOSING OF AFTERTREATMENT ENABLED IN PTO MODE-CLEANS HYDROCARBONS AT HIGH TEMPERATURES ONLY		
79W-001	ONE REMOTE PTO SPEED		
79X-003	PTO SPEED 1 SETTING - 800 RPM		
N 80G-001	PTO MINIMUM RPM - 600		
80L-003	ENABLE DPF REGEN ZONE 1 WITH AUTO ENGINE RPM ELEVATE FOR EXTENDED IDLE		
80S-022	PTO 1, WITH SWITCH, TEM SUPPLIED REQUEST AND INTERLOCKS, WITH PTO CONNECTIONS, ENGAGE WHILE DRIVING INTERLOCKS		



Prepared for:  
Rick Ney  
SHEBOYGAN CITY OF  
828 CENTER AVE

SHEBOYGAN, WI 53081  
Phone: 9204593440

Prepared  
Tony Bodway  
TRUCK COUNTRY OF  
WISCONSIN, IN  
2222 WEST RYAN ROAD  
OAK CREEK, WI 53154  
Phone: 414-761-3384

Item 14.

Data Code	Description	Weight Front	Weight Rear
<b>Engine Equipment</b>			
99C-024	EPA 2010/GHG 2024 CONFIGURATION		
13E-001	STANDARD OIL PAN		
105-001	ENGINE MOUNTED OIL CHECK AND FILL		
014-108	SIDE OF HOOD AIR INTAKE WITH FIREWALL MOUNTED DONALDSON AIR CLEANER WITH SAFETY ELEMENT AND INSIDE/OUTSIDE AIR WITH SNOW DOOR	10	
124-1D7	DR 12V 160 AMP 28-SI QUADRAMOUNT PAD ALTERNATOR WITH REMOTE BATTERY VOLT SENSE		
292-236	(3) DTNA GENUINE, FLOODED STARTING, MIN 3000CCA, 555RC, THREADED STUD BATTERIES		
290-017	BATTERY BOX FRAME MOUNTED		
281-001	STANDARD BATTERY JUMPERS		
282-001	SINGLE BATTERY BOX FRAME MOUNTED LH SIDE UNDER CAB		
291-017	WIRE GROUND RETURN FOR BATTERY CABLES WITH ADDITIONAL FRAME GROUND RETURN		
289-001	NON-POLISHED BATTERY BOX COVER		
295-029	POSITIVE AND NEGATIVE POSTS FOR JUMPSTART LOCATED ON FRAME NEXT TO STARTER	2	
306-015	PROGRESSIVE LOW VOLTAGE DISCONNECT AT 12.3 VOLTS FOR DESIGNATED CIRCUITS	2	
107-046	BW MODEL FE-921 19.0 CFM SINGLE CYLINDER AIR COMPRESSOR WITH SAFETY VALVE		
152-041	ELECTRONIC ENGINE INTEGRAL SHUTDOWN PROTECTION SYSTEM		
128-002	JACOBS COMPRESSION BRAKE		
016-1C2	RH OUTBOARD UNDER STEP MOUNTED HORIZONTAL AFTERTREATMENT SYSTEM ASSEMBLY WITH RH B-PILLAR MOUNTED VERTICAL TAILPIPE	30	25
28F-014	ENGINE AFTERTREATMENT DEVICE, AUTOMATIC OVER THE ROAD REGENERATION AND VIRTUAL REGENERATION REQUEST SWITCH IN CLUSTER		
239-200	INTEGRATED STACK AND B-PILLAR PIPE WITH MINIMUM STACK PROTRUSION ABOVE CAB		
237-1CR	RH CURVED VERTICAL TAILPIPE B-PILLAR MOUNTED ROUTED FROM STEP		
23U-002	13 GALLON DIESEL EXHAUST FLUID TANK		
30N-003	100 PERCENT DIESEL EXHAUST FLUID FILL		



Prepared for:  
Rick Ney  
SHEBOYGAN CITY OF  
828 CENTER AVE

SHEBOYGAN, WI 53081  
Phone: 9204593440

Prepared by  
Tony Bodway  
TRUCK COUNTRY OF  
WISCONSIN, IN  
2222 WEST RYAN ROAD  
OAK CREEK, WI 53154  
Phone: 414-761-3384

Item 14.

Data Code	Description	Weight Front	Weight Rear
23Y-001	STANDARD DIESEL EXHAUST FLUID PUMP MOUNTING		
43X-002	LH MEDIUM DUTY STANDARD DIESEL EXHAUST FLUID TANK LOCATION		
43Y-001	STANDARD DIESEL EXHAUST FLUID TANK CAP		
242-001	STAINLESS STEEL AFTERTREATMENT DEVICE/MUFFLER/TAILOPIPE SHIELD		
273-058	AIR POWERED ON/OFF ENGINE FAN CLUTCH		
276-001	AUTOMATIC FAN CONTROL WITHOUT DASH SWITCH, NON ENGINE MOUNTED		
110-068	DDC SUPPLIED ENGINE MOUNTED FUEL FILTER/FUEL WATER SEPARATOR WITH WATER-IN-FUEL INDICATOR		
118-001	FULL FLOW OIL FILTER		
120-998	NO COOLANT FILTER	-10	
266-107	1400 SQUARE INCH VOCATIONAL RADIATOR		
103-040	ANTIFREEZE TO -60F, OAT (NITRITE AND SILCATE FREE) EXTENDED LIFE COOLANT		
171-007	GATES BLUE STRIPE COOLANT HOSES OR EQUIVALENT		
172-001	CONSTANT TENSION HOSE CLAMPS FOR COOLANT HOSES		
270-023	HDEP FIXED RATIO COOLANT PUMP AND RADIATOR DRAIN VALVE		
155-076	DELCO 12V MOD 3.175-39MT+ STARTER WITH ENGINE ECU SOFTWARE PROTECTION AND INTEGRATED MAGNETIC SWITCH	-45	

#### Transmission

342-1M3	ALLISON 4500 RDS AUTOMATIC TRANSMISSION WITH PTO PROVISION	260	100
---------	---	-----	-----

#### Transmission Equipment

343-339	ALLISON VOCATIONAL PACKAGE 223 - AVAILABLE ON 3000/4000 PRODUCT FAMILIES WITH VOCATIONAL MODELS RDS, HS, MH AND TRV
84B-012	ALLISON VOCATIONAL RATING FOR ON/OFF HIGHWAY APPLICATIONS AVAILABLE WITH ALL PRODUCT FAMILIES
84C-023	PRIMARY MODE GEARS, LOWEST GEAR 1, START GEAR 1, HIGHEST GEAR 6, AVAILABLE FOR 3000/4000 PRODUCT FAMILIES ONLY
84D-023	SECONDARY MODE GEARS, LOWEST GEAR 1, START GEAR 1, HIGHEST GEAR 6, AVAILABLE FOR 3000/4000 PRODUCT FAMILIES ONLY

Prepared for:  
Rick Ney  
SHEBOYGAN CITY OF  
828 CENTER AVE

SHEBOYGAN, WI 53081  
Phone: 9204593440

Prepared by: Tony Bodway  
TRUCK COUNTRY OF  
WISCONSIN, IN  
2222 WEST RYAN ROAD  
OAK CREEK, WI 53154  
Phone: 414-761-3384

Item 14.

Data Code	Description	Weight Front	Weight Rear
84E-013	S1 PERFORMANCE PRIMARY SHIFT SCHEDULE, AVAILABLE FOR 3000/4000 PRODUCT FAMILIES ONLY		
84F-012	S1 PERFORMANCE SECONDARY SHIFT SCHEDULE, AVAILABLE FOR 3000/4000 PRODUCT FAMILIES ONLY		
84G-009	1800 RPM PRIMARY MODE SHIFT SPEED		
84H-009	1800 RPM SECONDARY MODE SHIFT SPEED		
84J-000	ENGINE BRAKE RANGE PRESELECT RECOMMENDED BY DTNA AND ALLISON, THIS DEFINED BY ENGINE AND VOCATIONAL USAGE		
84K-002	2ND GEAR ENGINE BRAKE ALTERNATE PRESELECT WITH MODERATE DOWNSHIFT STRATEGY		
84N-011	NEUTRAL AT STOP ENABLED		
84U-000	DRIVER SWITCH INPUT - DEFAULT - NO SWITCHES		
84V-001	DIRECTION CHANGE ENABLED WITH MULTIPLEXED SERVICE BRAKES - ALLISON 5TH GEN TRANSMISSIONS		
85F-074	MAXIMUM ENGINE SPEED FOR PTO OPERATION 4000 RPM		
85H-239	MAXIMUM OUTPUT SPEED FOR PTO OPERATION 6000 RPM - ALLISON 5TH GEN TRANSMISSIONS		
353-075	QUICKFIT BODY LIGHTING CONNECTOR AT END OF FRAME, WITH CAP		
34C-011	ELECTRONIC TRANSMISSION WIRING TO CUSTOMER INTERFACE CONNECTOR		
362-2JT	CUSTOMER INSTALLED CHELSEA 281 SERIES PTO	50	
363-001	PTO MOUNTING, LH SIDE OF MAIN TRANSMISSION ALLISON		
341-018	MAGNETIC PLUGS, ENGINE DRAIN, TRANSMISSION DRAIN, AXLE(S) FILL AND DRAIN		
345-078	HEAVY DUTY ELECTRONIC TRANSMISSION SHIFT CONTROL, COLUMN MOUNTED		
97G-004	TRANSMISSION PROGNOSTICS - ENABLED 2013		
370-011	WATER TO OIL TRANSMISSION COOLER, FRAME MOUNTED		
346-003	TRANSMISSION OIL CHECK AND FILL WITH ELECTRONIC OIL LEVEL CHECK		
35T-001	SYNTHETIC TRANSMISSION FLUID (TES-295 COMPLIANT)		

Prepared for:  
Rick Ney  
SHEBOYGAN CITY OF  
828 CENTER AVE

SHEBOYGAN, WI 53081  
Phone: 9204593440

Prepared by  
Tony Bodway  
TRUCK COUNTRY OF  
WISCONSIN, IN  
2222 WEST RYAN ROAD  
OAK CREEK, WI 53154  
Phone: 414-761-3384

Item 14.

Data Code	Description	Weight Front	Weight Rear
<b>Front Axle and Equipment</b>			
400-1AC	MERITOR MFS-20-133A 20,000# FL1 71.0 INCH KPI/3.74 INCH DROP SINGLE FRONT AXLE	260	
402-030	MERITOR 16.5X6 Q+ CAST SPIDER CAM FRONT BRAKES, DOUBLE ANCHOR, FABRICATED SHOES	10	
403-002	NON-ASBESTOS FRONT BRAKE LINING		
419-001	CAST IRON OUTBOARD FRONT BRAKE DRUMS		
427-001	FRONT BRAKE DUST SHIELDS	5	
409-006	FRONT OIL SEALS		
408-001	VENTED FRONT HUB CAPS WITH WINDOW, CENTER AND SIDE PLUGS - OIL		
416-022	STANDARD SPINDLE NUTS FOR ALL AXLES		
405-003	HALDEX AUTOMATIC FRONT SLACK ADJUSTERS		
406-001	STANDARD KING PIN BUSHINGS		
536-055	TRW THP-60 POWER STEERING WITH RCH45 AUXILIARY GEAR	130	
539-003	POWER STEERING PUMP		
534-003	4 QUART POWER STEERING RESERVOIR		
533-001	OIL/AIR POWER STEERING COOLER		
40T-002	CURRENT AVAILABLE SYNTHETIC 75W-90 FRONT AXLE LUBE		
<b>Front Suspension</b>			
620-006	20,000# FLAT LEAF FRONT SUSPENSION	310	
619-004	GRAPHITE BRONZE BUSHINGS WITH SEALS - FRONT SUSPENSION		
410-001	FRONT SHOCK ABSORBERS		
<b>Rear Axle and Equipment</b>			
420-111	MERITOR RT-46-160P 46,000# R-SERIES TANDEM REAR AXLE WITH PUMP		450
421-456	4.56 REAR AXLE RATIO		
424-001	IRON REAR AXLE CARRIER WITH STANDARD AXLE HOUSING		
386-089	SPL250 HT XL DANA SPICER MAIN DRIVELINE	60	60
388-012	SPL170 XL DANA SPICER INTERAXLE DRIVELINE WITH HALF ROUND YOKES		10
452-006	DRIVER CONTROLLED TRACTION DIFFERENTIAL - BOTH TANDEM REAR AXLES		30



Prepared for:  
Rick Ney  
SHEBOYGAN CITY OF  
828 CENTER AVE

SHEBOYGAN, WI 53081  
Phone: 9204593440

Prepared Item 14.

Tony Bodway  
TRUCK COUNTRY OF  
WISCONSIN, IN  
2222 WEST RYAN ROAD  
OAK CREEK, WI 53154  
Phone: 414-761-3384

Data Code	Description	Weight Front	Weight Rear
878-023	(1) INTERAXLE LOCK VALVE, (1) DRIVER CONTROLLED DIFFERENTIAL LOCK FORWARD- REAR AND REAR-REAR AXLE VALVE		
87A-017	INDICATOR LIGHT FOR EACH INTERAXLE LOCKOUT SWITCH, DISENGAGE INTERAXLE LOCK WITH IGNITION OFF		
87B-024	INDICATOR LIGHT FOR EACH DIFFERENTIAL LOCKOUT SWITCH, ENGAGE AT SPEEDS 5 MPH OR LESS, DISENGAGE W/IGN OFF OR SPEEDS EXCEEDING 25 MPH		
423-019	MERITOR 16.5X8.62 Q+ CAST SPIDER CAM REAR BRAKES, DOUBLE ANCHOR, FABRICATED SHOES		
433-002	NON-ASBESTOS REAR BRAKE LINING		
434-005	BRAKE CAMS AND CHAMBERS ON FORWARD SIDE OF DRIVE AXLE(S) WITH AUXILIARY SUPPORT BRACKETS		
451-001	CAST IRON OUTBOARD REAR BRAKE DRUMS		40
425-002	REAR BRAKE DUST SHIELDS		10
440-006	REAR OIL SEALS		
426-101	WABCO TRISTOP D LONGSTROKE 2-DRIVE AXLE SPRING PARKING CHAMBERS		
428-003	HALDEX AUTOMATIC REAR SLACK ADJUSTERS		
41T-002	CURRENT AVAILABLE SYNTHETIC 75W-90 REAR AXLE LUBE		
42T-001	STANDARD REAR AXLE BREATHER(S)		
<b>Rear Suspension</b>			
622-108	AIRLINER 46,000# REAR SUSPENSION WITH CHAIN CLEARANCE		420
621-007	AIRLINER HIGH POSITION RIDE HEIGHT		
431-005	RESTRAINED AXLE SEATS IN AXLE CLAMP GROUP		
624-025	55 INCH AXLE SPACING		
888-078	IGNITION CONTROLLED ELECTRIC DUMP SWITCH FOR AIR SUSPENSION WITH STATE RETENTION AND GAUGE		
87D-012	REAR AIR SUSPENSION DUMP VALVE AUTOFILL >5 MPH WITH INDICATOR LIGHT		
910-001	SINGLE AIR REAR SUSPENSION LEVELING VALVE		
623-002	TRANSVERSE CONTROL RODS		
625-006	HEAVY DUTY SUSPENSION OPTION - 23,000#, 46,000#, 69,000# AIRLINER SUSPENSIONS		20

Prepared for:  
Rick Ney  
SHEBOYGAN CITY OF  
828 CENTER AVE

SHEBOYGAN, WI 53081  
Phone: 9204593440

Prepared by  
Tony Bodway  
TRUCK COUNTRY OF  
WISCONSIN, IN  
2222 WEST RYAN ROAD  
OAK CREEK, WI 53154  
Phone: 414-761-3384

Item 14.

Data Code	Description	Weight Front	Weight Rear
439-005	REAR SHOCK ABSORBERS - TWO AXLES (TANDEM) (AIR RIDE SUSPENSION)		
<b>Pusher / Tag Equipment</b>			
035-128	HENDRICKSON EX13 COMP 13,500# AIR LIFT STEERABLE PUSHER SUSPENSION, FF1 AXLE	460	860
443-126	HENDRICKSON EX13 COMP 13,500# FF1 STEERABLE INTEGRAL PUSHER AXLE		
874-015	(1) DASH VALVE AND (1) PHYSICAL GAUGE FOR SINGLE LIFT AXLE		
87F-005	LIFT AXLE WIRING, LIFT IN REVERSE, WITH LAST STATE RETENTION WITH IGNITION OFF		
896-014	(1)REGULATOR MOUNTED ON CHASSIS FOR SINGLE LIFT AXLE		
456-1AE	HENDRICKSON 15X4 CAM PUSHER/TAG BRAKES, DOUBLE ANCHOR, FABRICATED SHOES		
457-002	NON-ASBESTOS PUSHER/TAG BRAKE LINING		
448-023	CONMET CAST IRON PUSHER/TAG BRAKE DRUMS		
429-001	PUSHER/TAG BRAKE DUST SHIELDS		5
442-016	PUSHER/TAG OIL SEALS		
444-001	VENTED PUSHER/TAG HUB CAPS WITH WINDOW, CENTER AND SIDE PLUGS - OIL		
445-075	HALDEX LONGSTROKE PUSHER/TAG AXLE SERVICE CHAMBERS		
458-003	HALDEX AUTOMATIC PUSHER/TAG SLACK ADJUSTERS		
626-131	HENDRICKSON EX13 COMP 13,500# AIR LIFT STEERABLE PUSHER SUSPENSION		
* 627-014	74 INCH AXLE SPACING PUSHER/TAG		
	627-026 71 INCH AXLE SPACING		
<b>Brake System</b>			
490-100	WABCO 4S/4M ABS		
871-001	REINFORCED NYLON, FABRIC BRAID AND WIRE BRAID CHASSIS AIR LINES		
904-001	FIBER BRAID PARKING BRAKE HOSE		
412-001	STANDARD BRAKE SYSTEM VALVES		
46D-002	STANDARD AIR SYSTEM PRESSURE PROTECTION SYSTEM		
413-002	STD U.S. FRONT BRAKE VALVE		

Prepared for:  
Rick Ney  
SHEBOYGAN CITY OF  
828 CENTER AVE

SHEBOYGAN, WI 53081  
Phone: 9204593440

Prepared by: Tony Bodway  
TRUCK COUNTRY OF  
WISCONSIN, IN  
2222 WEST RYAN ROAD  
OAK CREEK, WI 53154  
Phone: 414-761-3384

Item 14.

Data Code	Description	Weight Front	Weight Rear
432-014	(2) RELAY VALVES; ONE 5-8 PSI FOR TANDEM AXLE AND ONE 3-4.5 PSI CRACK FOR PUSHER/TAG		
480-009	BW AD-9 BRAKE LINE AIR DRYER WITH HEATER	20	
483-003	BENDIX OIL COALESCING FILTER FOR AIR DRYER		
479-004	AIR DRYER MOUNTED OUTBOARD ON LH RAIL AT BACK OF CAB		
* 460-093	STEEL AIR BRAKE RESERVOIRS; CUSTOMER ACCEPTS TANKS MOUNTED PERPENDICULAR TO RAIL	10	10
	MOUNT BETWEEN PUSHER AND FWD DRIVE AXLE		
477-003	BW DV-2 AUTO DRAIN VALVE WITHOUT HEATER - WET TANK		

#### Trailer Connections

476-998	NO AIR HOSE HANGER
914-001	AIR CONNECTIONS TO END OF FRAME WITH GLAD HANDS FOR TRUCK AND NO DUST COVERS
296-027	PRIMARY CONNECTOR/RECEPTACLE WIRED FOR COMBINATION STOP/TURN, CENTER PIN POWERED THROUGH IGNITION WITH STOP SIGNAL PREWIRE PACKAGE
303-026	SAE J560 7-WAY PRIMARY TRAILER CABLE RECEPTACLE TEMPORARY TIED & COILED IN CHASSIS END OF FRAME WITH 2' ADDITIONAL; NO BRACKETS
310-998	NO TRAILER ELECTRICAL CABLE

#### Wheelbase & Frame

N	545-572	5725MM (225 INCH) WHEELBASE		
	546-1B2	1/2X3.64X11-7/8 INCH STEEL FRAME (12.7MMX301.6MM/0.5X11.88 INCH) 120KSI	450	290
	547-034	PARTIAL INNER FRAME REINFORCEMENT AT FRONT SUSPENSION	180	
	548-803	TEM TO EVALUATE AND INSTALL FRAME RAIL REINFORCEMENT AS NEEDED FOR FRONT FRAME MOUNTED EQUIPMENT		
	552-034	1700MM (67 INCH) REAR FRAME OVERHANG		
	55W-006	FRAME OVERHANG RANGE: 61 INCH TO 70 INCH		
	549-002	24 INCH INTEGRAL FRONT FRAME EXTENSION	140	-20
	AC8-99D	CALC'D BACK OF CAB TO REAR SUSP C/L (CA) : 141.93 in		

Prepared for:  
Rick Ney  
SHEBOYGAN CITY OF  
828 CENTER AVE

SHEBOYGAN, WI 53081  
Phone: 9204593440

Prepared by  
Tony Bodway  
TRUCK COUNTRY OF  
WISCONSIN, IN  
2222 WEST RYAN ROAD  
OAK CREEK, WI 53154  
Phone: 414-761-3384

Item 14.

	Data Code	Description	Weight Front	Weight Rear
	AE8-99D	CALCULATED EFFECTIVE BACK OF CAB TO REAR SUSPENSION C/L (CA) : 138.93 in		
	AE4-99D	CALC'D FRAME LENGTH - OVERALL : 343.99 in		
N	FSS-0LH	CALCULATED FRAME SPACE LH SIDE : -1.32 in		
	FSS-0RH	CALCULATED FRAME SPACE RH SIDE : 16.26 in		
	AM6-99D	CALC'D SPACE AVAILABLE FOR DECKPLATE : 0.0 in		
	553-001	SQUARE END OF FRAME		
	587-003	REAR TOW HOOKS		10
	550-001	FRONT CLOSING CROSSMEMBER		
	559-001	STANDARD WEIGHT ENGINE CROSSMEMBER		
	562-001	STANDARD MIDSHIP #1 CROSSMEMBER(S)		
	572-001	STANDARD REARMOST CROSSMEMBER		
	565-002	HEAVY DUTY SUSPENSION CROSSMEMBER		30
<b>Chassis Equipment</b>				
	556-1E5	14 INCH PAINTED STEEL BUMPER	20	
	558-001	FRONT TOW HOOKS - FRAME MOUNTED	15	
	574-001	BUMPER MOUNTING FOR SINGLE LICENSE PLATE		
	585-998	NO MUDFLAP BRACKETS		
	590-998	NO REAR MUDFLAPS		
	551-001	HUCK-SPIN ROUND COLLAR CHASSIS FASTENERS SUSPENSIONS ONLY		
	44Z-002	EXTERIOR HARNESSES WRAPPED IN ABRASION TAPE		
*	601-020	3D STEP VEHICLE MODEL		
EMAIL TO <a href="mailto:Jamie.Ditsworth@aebi-schmidt.com">Jamie.Ditsworth@aebi-schmidt.com</a>				
<b>Fifth Wheel</b>				
	578-998	NO FIFTH WHEEL		
<b>Fuel Tanks</b>				
	204-154	80 GALLON/302 LITER ALUMINUM FUEL TANK - LH	10	
	218-006	25 INCH DIAMETER FUEL TANK(S)		
	215-007	PLAIN ALUMINUM/PAINTED STEEL FUEL/HYDRAULIC TANK(S) WITH POLISHED STAINLESS STEEL BANDS		
	212-007	FUEL TANK(S) FORWARD		
	664-001	PLAIN STEP FINISH		
N	205-001	FUEL TANK CAP(S)		

Prepared for:  
Rick Ney  
SHEBOYGAN CITY OF  
828 CENTER AVE

SHEBOYGAN, WI 53081  
Phone: 9204593440

Prepared  
Tony Bodway  
TRUCK COUNTRY OF  
WISCONSIN, IN  
2222 WEST RYAN ROAD  
OAK CREEK, WI 53154  
Phone: 414-761-3384

Item 14.

Data Code	Description	Weight Front	Weight Rear
122-998	NO FUEL/WATER SEPARATOR		
216-020	EQUIFLO INBOARD FUEL SYSTEM		
202-016	HIGH TEMPERATURE REINFORCED NYLON FUEL LINE		
<b>Tires</b>			
* 093-10D	CONTINENTAL INTELLIGENT HAC3 425/65R22.5 20 PLY RADIAL FRONT TIRES	148	
	TO BE CONFIRMED		
094-12V	CONTINENTAL HDR2+ 11R22.5 16 PLY RADIAL REAR TIRES		184
095-1YX	CONTINENTAL INTELLIGENT HSC3 11R22.5 16 PLY RADIAL PUSHER/TAG TIRES		48
<b>Hubs</b>			
418-060	CONMET PRESET PLUS PREMIUM IRON FRONT HUBS		
450-060	CONMET PRESET PLUS PREMIUM IRON REAR HUBS		
449-060	CONMET PRESET PLUS PREMIUM IRON PUSHER/TAG HUBS		
<b>Wheels</b>			
502-091	ACCURIDE 29374A 22.5X12.25 10-HUB PILOT 4.75 INSET 10-HAND ALUMINUM DISC FRONT WHEELS	-8	
505-736	ACCURIDE 43644 ACCU-LITE 22.5X8.25 10-HUB PILOT ALUMINUM DISC REAR WHEELS		-256
509-735	ACCURIDE 43644 ACCU-LITE 22.5X8.25 10-HUB PILOT 5.79 INSET ALUMINUM DISC PUSHER/TAG WHEELS		-64
496-011	FRONT WHEEL MOUNTING NUTS		
497-011	REAR WHEEL MOUNTING NUTS		
495-011	PUSHER/TAG WHEEL MTG NUTS		
498-011	NYLON WHEEL GUARDS FRONT AND REAR ALL INTERFACES		
<b>Cab Exterior</b>			
829-1A2	114 INCH BBC FLAT ROOF ALUMINUM CONVENTIONAL CAB		
650-008	AIR CAB MOUNTING		
705-062	QUICK RELEASE FASTENERS FOR UNDER CAB COVER FOR BATTERY BOX ACCESS.		
648-002	NONREMOVABLE BUGSCREEN MOUNTED BEHIND GRILLE		

Prepared for:  
Rick Ney  
SHEBOYGAN CITY OF  
828 CENTER AVE

SHEBOYGAN, WI 53081  
Phone: 9204593440

Prepared by  
Tony Bodway  
TRUCK COUNTRY OF  
WISCONSIN, IN  
2222 WEST RYAN ROAD  
OAK CREEK, WI 53154  
Phone: 414-761-3384

Item 14.

Data Code	Description	Weight Front	Weight Rear
667-001	FRONT FENDERS		
754-002	3-1/2 INCH FENDER EXTENSIONS	15	
678-001	LH AND RH GRAB HANDLES		
646-041	STATIONARY BLACK GRILLE		
65X-004	BLACK HOOD MOUNTED AIR INTAKE GRILLE		
644-004	FIBERGLASS HOOD		
652-001	FREIGHTLINER NAME PLATES		
690-016	CAB FLOOR, TOE BOARD AND FIREWALL HEAT SHIELD	5	
727-1AJ	DUAL 14 INCH ROUND POLISHED AIR HORNS	4	
726-002	DUAL ELECTRIC HORNS		
728-002	DUAL HORN SHIELDS		
575-001	REAR LICENSE PLATE MOUNT END OF FRAME		
312-068	HALOGEN COMPOSITE HEADLAMPS WITH BLACK BEZELS		
302-047	LED AERODYNAMIC MARKER LIGHTS		
314-824	WIRING AND SWITCH FOR CUSTOMER FURNISHED SNOW PLOW LAMPS WITH DUAL CONNECTIONS AT BUMPER		
311-001	DAYTIME RUNNING LIGHTS		
294-1AY	INTEGRAL LED STOP/TAIL/BACKUP LIGHTS		
300-015	STANDARD FRONT TURN SIGNAL LAMPS		
318-1F6	(1) FLUSH LED UTILITY LIGHT MOUNTED LH BACK OF CAB/SLEEPER	3	
744-1BK	DUAL WEST COAST MOLDED-IN COLOR HEATED MIRRORS WITH LH AND RH REMOTE		
797-001	DOOR MOUNTED MIRRORS		
796-001	102 INCH EQUIPMENT WIDTH		
743-1AP	LH AND RH 8 INCH MOLDED-IN COLOR CONVEX MIRRORS MOUNTED UNDER PRIMARY MIRRORS		
74B-1B4	RH AND LH 8 INCH HEATED STAINLESS STEEL FENDER MOUNTED CONVEX MIRRORS WITH TRIPOD BRACKETS	12	
729-001	STANDARD SIDE/REAR REFLECTORS		
677-054	RH AFTERTREATMENT SYSTEM CAB ACCESS WITH PLAIN DIAMOND PLATE COVER		
768-043	63X14 INCH TINTED REAR WINDOW		
661-003	TINTED DOOR GLASS LH AND RH WITH TINTED NON-OPERATING WING WINDOWS		
654-011	RH AND LH ELECTRIC POWERED WINDOWS		



Prepared for:  
Rick Ney  
SHEBOYGAN CITY OF  
828 CENTER AVE

SHEBOYGAN, WI 53081  
Phone: 9204593440

Prepared Item 14.

Tony Bodway  
TRUCK COUNTRY OF  
WISCONSIN, IN  
2222 WEST RYAN ROAD  
OAK CREEK, WI 53154  
Phone: 414-761-3384

Data Code	Description	Weight Front	Weight Rear
769-002	LOWER RH DOOR WINDOW WITH FRESNEL LENS	7	
663-029	1-PIECE BONDED HEATED WIPER PARK SOLAR GREEN GLASS WINDSHIELD		
659-006	8 LITER (2 GAL) WINDSHIELD WASHER RESERVOIR, CAB MOUNTED, WITH FLUID LEVEL INDICATOR		
<b>Cab Interior</b>			
055-019	RUGGED TRIM PACKAGE		
707-107	GRAY & CARBON VINYL INTERIOR "RUGGED"		
70K-020	CARBON WITH PREMIUM GUNMETAL ACCENT (RUGGED)		
706-013	MOLDED DOOR PANEL		
708-013	MOLDED PLASTIC DOOR PANEL		
772-006	BLACK MATS WITH SINGLE INSULATION		
785-026	(1)DASH MOUNTED 12V POWER OUTLET, (1)DASH MOUNTED DUAL USB-C OUTLET		
691-001	FORWARD ROOF MOUNTED CONSOLE		
696-012	CENTER STORAGE CONSOLE MOUNTED ON BACKWALL	20	
693-036	LH DOOR STORAGE POCKET		
738-021	DIGITAL ALARM CLOCK IN DRIVER DISPLAY		
742-007	(2) CUP HOLDERS LH AND RH DASH		
680-029	M2/SD DASH		
700-002	HEATER, DEFROSTER AND AIR CONDITIONER		
701-008	STANDARD HVAC DUCTING WITH SNOW SHIELD FOR FRESH AIR INTAKE		
703-005	MAIN HVAC CONTROLS WITH RECIRCULATION SWITCH		
170-015	STANDARD HEATER PLUMBING		
130-041	VALEO HEAVY DUTY A/C REFRIGERANT COMPRESSOR		
702-002	BINARY CONTROL, R-134A		
739-034	PREMIUM INSULATION		
285-013	SOLID-STATE CIRCUIT PROTECTION AND FUSES		
280-007	12V NEGATIVE GROUND ELECTRICAL SYSTEM		
324-1B3	STANDARD LED CAB LIGHTING		
787-998	NO SECURITY DEVICE		
657-001	DOOR LOCKS AND IGNITION SWITCH KEYED THE SAME		



Prepared for:  
Rick Ney  
SHEBOYGAN CITY OF  
828 CENTER AVE

SHEBOYGAN, WI 53081  
Phone: 9204593440

Prepared by  
Tony Bodway  
TRUCK COUNTRY OF  
WISCONSIN, IN  
2222 WEST RYAN ROAD  
OAK CREEK, WI 53154  
Phone: 414-761-3384

Item 14.

Data Code	Description	Weight Front	Weight Rear
78G-004	KEY QUANTITY OF 4		
655-005	LH AND RH ELECTRIC DOOR LOCKS		
740-998	NO MATTRESS	-20	-15
756-339	PREMIUM ISRINGHAUSEN HIGH BACK AIR SUSPENSION DRIVERS SEAT WITH 2 AIR LUMBAR, INTEGRATED CUSHION EXTENSION, TILT AND ADJUSTABLE SHOCK	70	
760-335	BASIC ISRI HIGH BACK NON SUSPENSION PASSENGER SEAT		
759-007	DUAL DRIVER SEAT ARMRESTS, NO PASSENGER SEAT ARMRESTS	4	
711-004	LH AND RH INTEGRAL DOOR PANEL ARMRESTS		
758-014	BLACK CORDURA PLUS CLOTH DRIVER SEAT COVER		
761-014	BLACK CORDURA PLUS CLOTH PASSENGER SEAT COVER		
763-102	HIGH VISIBILITY ORANGE SEAT BELTS		
532-002	ADJUSTABLE TILT AND TELESCOPING STEERING COLUMN		
540-044	4-SPOKE 18 INCH (450MM) BLACK STEERING WHEEL WITH SWITCHES		
765-002	DRIVER AND PASSENGER INTERIOR SUN VISORS		

#### Instruments & Controls

*	4CH-004	4 EXTRA PROGRAMMABLE SWITCHES/INDICATORS
		\$C1B0206ZZ,C1C0230ZZ,C1D0232ZZ,C1E0205ZZ
	106-002	ELECTRONIC ACCELERATOR CONTROL
	732-998	NO INSTRUMENT PANEL-DRIVER
	734-022	FULLY CONFIGURABLE CENTER INSTRUMENT PANELS
	870-002	BRIGHT ARGENT FINISH GAUGE BEZELS
	486-001	LOW AIR PRESSURE INDICATOR LIGHT AND AUDIBLE ALARM
	840-001	DUAL NEEDLE PRIMARY AND SECONDARY AIR PRESSURE GAUGE
	198-025	INTAKE MOUNTED AIR RESTRICTION INDICATOR WITHOUT GRADUATIONS
	149-015	ELECTRONIC CRUISE CONTROL WITH CONTROLS ON STEERING WHEEL SPOKES
	156-007	KEY OPERATED IGNITION SWITCH AND INTEGRAL START POSITION; 4 POSITION OFF/RUN/START/ACCESSORY



Prepared for:  
Rick Ney  
SHEBOYGAN CITY OF  
828 CENTER AVE

SHEBOYGAN, WI 53081  
Phone: 9204593440

Prepared Item 14.  
Tony Bodway  
TRUCK COUNTRY OF  
WISCONSIN, IN  
2222 WEST RYAN ROAD  
OAK CREEK, WI 53154  
Phone: 414-761-3384

Data Code	Description	Weight Front	Weight Rear
811-044	PREMIUM INSTRUMENT CLUSTER WITH 5.0 INCH TFT COLOR DISPLAY		
81B-003	DIGITAL PANEL LAMP DIMMER SWITCH IN DRIVER DISPLAY		
160-038	HEAVY DUTY ONBOARD DIAGNOSTICS INTERFACE CONNECTOR LOCATED BELOW LH DASH		
844-001	2 INCH ELECTRIC FUEL GAUGE		
845-011	FUEL FILTER RESTRICTION INDICATOR		
148-072	ENGINE REMOTE INTERFACE WITH ONE OR MORE SET SPEEDS		
48H-001	QUICKFIT POWERTRAIN INTERFACE CONNECTOR LOCATED BETWEEN SEATS WITH CAPS		
48C-002	QUICKFIT PROGRAMMABLE INTERFACE CONNECTOR(S) BETWEEN SEATS WITH BLUNTCUTS		
163-014	ENGINE REMOTE INTERFACE CONNECTOR AT POWERTRAIN INTERFACE CONNECTOR		
856-001	ELECTRICAL ENGINE COOLANT TEMPERATURE GAUGE		
854-008	DIGITAL ENGINE OIL TEMPERATURE IN DRIVER DISPLAY		
852-002	ELECTRIC ENGINE OIL PRESSURE GAUGE		
864-001	2 INCH TRANSMISSION OIL TEMPERATURE GAUGE		
867-004	ELECTRONIC OUTSIDE TEMPERATURE SENSOR DISPLAY IN DRIVER MESSAGE CENTER		
830-017	ENGINE AND TRIP HOUR METERS INTEGRAL WITHIN DRIVER DISPLAY		
372-123	PTO CONTROLS FOR ENHANCED VEHICLE ELECTRIC/ELECTRONIC ARCHITECTURE		
736-998	NO OBSTACLE DETECTION SYSTEM		
72J-998	NO DR ASSIST SYSTEM		
49B-998	NO VEHICLE STABILITY ADVISOR OR CONTROL		
73B-998	NO LANE DEPARTURE WARNING SYSTEM		
679-998	NO OVERHEAD INSTRUMENT PANEL		
35M-011	1 QUIKFIT PROGRAMABLE MODULE (QPM/XMC) W/ (4) 20AMP FUSED RELAYS	10	
1U1-002	TOP OF DASH RAM MOUNT WITHOUT POWER OR GROUND, FOR CUSTOMER FURNISHED DEVICE		

Prepared for:  
Rick Ney  
SHEBOYGAN CITY OF  
828 CENTER AVE

SHEBOYGAN, WI 53081  
Phone: 9204593440

Prepared by  
Tony Bodway  
TRUCK COUNTRY OF  
WISCONSIN, IN  
2222 WEST RYAN ROAD  
OAK CREEK, WI 53154  
Phone: 414-761-3384

Item 14.

Data Code	Description	Weight Front	Weight Rear
746-143	7" B-PANEL INTERACTIVE TOUCHSCREEN DISPLAY RADIO W/ USB-C, APPLE CARPLAY, ANDROID AUTO, BLUETOOTH/AM/FM/SXM/WB, WITH MICROPHONE		
747-001	DASH MOUNTED RADIO		
750-002	(2) RADIO SPEAKERS IN CAB		
753-998	NO AM/FM RADIO ANTENNA		
748-006	POWER AND GROUND WIRING PROVISION OVERHEAD		
749-001	ROOF/OVERHEAD CONSOLE CB RADIO PROVISION		
75W-002	SHARKFIN MULTI-BAND ANTENNA, RIGHT HAND BIAS ROOF MOUNTING LOCATION: AM/FM/WEATHERBAND, WIFI/BLUETOOTH, SDAR/SIRIUSXM, GNSS/GPS		
78C-003	INTEROPERABLE SDAR ANTENNA		
810-027	ELECTRONIC MPH SPEEDOMETER WITH SECONDARY KPH SCALE, WITHOUT ODOMETER		
817-001	STANDARD VEHICLE SPEED SENSOR		
812-001	ELECTRONIC 3000 RPM TACHOMETER		
813-1C8	DETROIT CONNECT PLATFORM HARDWARE		
8D1-213	3 YEARS DETROIT CONNECT BASE PACKAGE(FEATURES VARY BY MODEL) DETROIT CONNECT PLATFORM		
6TS-005	TMC RP1226 ACCESSORY CONNECTOR LOCATED BEHIND PASSENGER SIDE REMOVEABLE DASH PANEL		
162-002	IGNITION SWITCH CONTROLLED ENGINE STOP		
81Y-006	PRE-TRIP INSPECTION FEATURE FOR EXTERIOR LAMPS AND SERVICE BRAKES		
264-030	(1) OVERHEAD MOUNTED LANYARD CONTROL FOR DRIVER AIR HORN		
482-001	STANDARD TRACTOR PROTECTION VALVE		
883-001	TRAILER HAND CONTROL BRAKE VALVE		
836-015	DIGITAL VOLTAGE DISPLAY INTEGRAL WITH DRIVER DISPLAY		
660-001	SINGLE ELECTRIC WINDSHIELD WIPER MOTOR WITH DELAY AND ARCTIC TYPE BLADES		
304-030	ROTARY HEADLAMP SWITCH, MARKER LIGHTS/HEADLIGHTS SWITCH WITH PULL OUT FOR OPTIONAL FOG/ROAD LAMPS		
882-021	TWO VALVE PARKING BRAKE SYSTEM WITH DASH VALVE CONTROL AUTONEUTRAL AND WARNING INDICATOR		



Prepared for:  
Rick Ney  
SHEBOYGAN CITY OF  
828 CENTER AVE

SHEBOYGAN, WI 53081  
Phone: 9204593440

Prepared by:  
Tony Bodway  
TRUCK COUNTRY OF  
WISCONSIN, IN  
2222 WEST RYAN ROAD  
OAK CREEK, WI 53154  
Phone: 414-761-3384

Item 14.

Data Code	Description	Weight Front	Weight Rear
299-020	SELF CANCELING TURN SIGNAL SWITCH WITH DIMMER, HEADLAMP FLASH, WASH/WIPE/INTERMITTENT		
298-046	INTEGRAL ELECTRONIC TURN SIGNAL FLASHER WITH 40 AMP (20 AMP PER SIDE) TRAILER LAMP CAPACITY		
87T-998	NO WRG/SW-OPTL #2, CHAS, AIR		

#### Design

065-000	PAINT: ONE SOLID COLOR
---------	------------------------

#### Color

980-5A0	CAB COLOR A: L0441EY BLUE ELITE EY
986-020	BLACK, HIGH SOLIDS POLYURETHANE CHASSIS PAINT
964-020	STANDARD BLACK BUMPER PAINT
963-003	STANDARD E COAT/UNDERCOATING

#### Certification / Compliance

996-001	U.S. FMVSS CERTIFICATION, EXCEPT SALES CABS AND GLIDER KITS
---------	--

#### Secondary Factory Options

998-032	CORPORATE PDI CENTER OPTION INSTALLATION/MODIFICATION ONLY
---------	---

#### Sales Programs

NO SALES PROGRAMS HAVE BEEN SELECTED

### TOTAL VEHICLE SUMMARY

#### Weight Summary

	Weight Front	Weight Rear	Total Weight
Factory Weight <sup>+</sup>	10593 lbs	8733 lbs	19326 lbs
Total Weight <sup>+</sup>	10593 lbs	8733 lbs	19326 lbs

(+) Weights shown are estimates only.

Application Version 12.0.303  
Data Version PRL-29D.001  
City of Sheboygan Tri Axle 2.0



08/15/2025 4:13 PM

Page 18 of 22

**Prepared for:**  
Rick Ney  
SHEBOYGAN CITY OF  
828 CENTER AVE

SHEBOYGAN, WI 53081  
Phone: 9204593440

**Prepared by:**  
Tony Bodway  
TRUCK COUNTRY OF  
WISCONSIN, IN  
2222 WEST RYAN ROAD  
OAK CREEK, WI 53154  
Phone: 414-761-3384

Item 14.

If weight is critical, contact Customer Application Engineering.

(\*\*) All cost increases for major components (Engines, Transmissions, Axles, Front and Rear Tires) and government mandated requirements, tariffs, and raw material surcharges will be passed through and added to factory invoices.



Prepared for:  
Rick Ney  
SHEBOYGAN CITY OF  
828 CENTER AVE

SHEBOYGAN, WI 53081  
Phone: 9204593440

Prepared Item 14.

Tony Bodway  
TRUCK COUNTRY OF  
WISCONSIN, IN  
2222 WEST RYAN ROAD  
OAK CREEK, WI 53154  
Phone: 414-761-3384

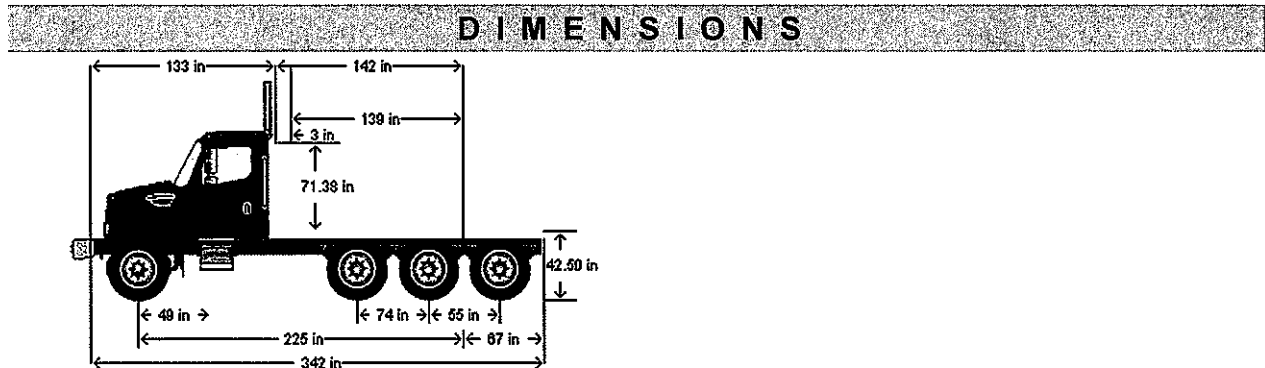

#### VEHICLE SPECIFICATIONS SUMMARY - DIMENSIONS

Model.....114SD  
Wheelbase (545) ..... 5725MM (225 INCH) WHEELBASE  
Rear Frame Overhang (552) ..... 1700MM (67 INCH) REAR FRAME OVERHANG  
Fifth Wheel (578) ..... NO FIFTH WHEEL  
Mounting Location (577)..... NO FIFTH WHEEL LOCATION  
Maximum Forward Position (in) .....0  
Maximum Rearward Position (in) .....0  
Amount of Slide Travel (in) .....0  
Slide Increment (in) .....0  
Desired Slide Position (in) .....0.0  
Cab Size (829) .....114 INCH BBC FLAT ROOF ALUMINUM CONVENTIONAL CAB  
Sleeper (682) ..... NO SLEEPER BOX/SLEEPER CAB  
Exhaust System (016) ..... RH OUTBOARD UNDER STEP MOUNTED HORIZONTAL AFTERTREATMENT SYSTEM ASSEMBLY  
WITH RH B-PILLAR MOUNTED VERTICAL TAILPIPE  
Cab to Body Clearance (in) .....3.0

#### TABLE SUMMARY - DIMENSIONS

Prepared for:  
Rick Ney  
SHEBOYGAN CITY OF  
828 CENTER AVE

SHEBOYGAN, WI 53081  
Phone: 9204593440

Prepared by:  
Tony Bodway  
TRUCK COUNTRY OF  
WISCONSIN, IN  
2222 WEST RYAN ROAD  
OAK CREEK, WI 53154  
Phone: 414-761-3384

Item 14.

Dimensions	Inches
Bumper to Back of Cab (BBC)	132.9
Bumper to Centerline of Front Axle (BA)	49.4
Front Axle to Back of Cab (AC)	83.5
Min. Cab to Body Clearance (CB)	3.0
Back of Cab to Centerline of Rear Axle(s) (CA)	141.9
Effective Back of Cab to Centerline of Rear Axle(s) (Effective CA)	138.9
Back of Cab Protrusions (Exhaust/Intake) (CP)	2.0
Back of Cab Protrusions (Side Extenders/Trim Tab) (CP)	0.0
Back of Cab Protrusions (CNG Tank)	0.0
Back of Cab Clearance (CL)	3.0
Back of Cab to End of Frame	208.8
Cab Height (CH)	71.4
Wheelbase (WB)	225.4
Frame Overhang (OH)	66.9
Overall Frame Length	344.0
Overall Length (OAL)	341.7
Rear Axle Spacing	55.0
Pusher/Tag Axle Spacing	74.0
Unladen Frame Height at Centerline of Rear Axle	42.5

Performance calculations are estimates only. If performance calculations are critical, please contact Customer Application Engineering.

Prepared for:  
Rick Ney  
SHEBOYGAN CITY OF  
828 CENTER AVE

SHEBOYGAN, WI 53081  
Phone: 9204593440

Prepared by:  
Tony Bodway  
TRUCK COUNTRY OF  
WISCONSIN, IN  
2222 WEST RYAN ROAD  
OAK CREEK, WI 53154  
Phone: 414-761-3384

Item 14.

## FRAME RBM

### VEHICLE SPECIFICATIONS SUMMARY - FRAME RBM

Wheelbase (545) ..... 5725MM (225 INCH) WHEELBASE  
Frame Rails (546) ..... 1/2X3.64X11-7/8 INCH STEEL FRAME (12.7MMX301.6MM/0.5X11.88 INCH) 120KSI(546)  
Yield Strength (psi)..... 120000  
Section Modulus (per rail) (cu in).....26.26  
RBM (per rail) (lbf-in).....3204000  
Inner Frame Reinforcement (547) .....PARTIAL INNER FRAME REINFORCEMENT AT FRONT SUSPENSION  
Outer Frame Reinforcement (548) .....TEM TO EVALUATE AND INSTALL FRAME RAIL REINFORCEMENT AS NEEDED FOR  
FRONT FRAME MOUNTED EQUIPMENT

### TABLE SUMMARY - FRAME RBM

Item	Description / Value
Wheelbase	5725MM (225 INCH) WHEELBASE
Frame	1/2X3.64X11-7/8 INCH STEEL FRAME (12.7MMX301.6MM/0.5X11.88 INCH) 120KSI
Inner Frame Reinforcement	PARTIAL INNER FRAME REINFORCEMENT AT FRONT SUSPENSION
Outer Frame Reinforcement	TEM TO EVALUATE AND INSTALL FRAME RAIL REINFORCEMENT AS NEEDED FOR FRONT
Yield Strength (psi)	120000
Section Modulus - per rail (cu. in.)	26.70
Frame RBM - per rail (lbf-in)	3204000

Performance calculations are estimates only. If performance calculations are critical, please contact Customer Application Engineering.

**CITY OF SHEBOYGAN  
RESOLUTION 89-25-26**

**BY ALDERPERSON CLOSE.**

**SEPTEMBER 2, 2025.**

A RESOLUTION approving the amended Specific Implementation Plan submitted by Sheboygan Visual Artists to operate an artists gallery located at 534 S Pier Drive within a Planned Unit Development (PUD) zone.

WHEREAS, Sheboygan Visual Artists submitted an amended Planned Unit Development Specific Implementation Plan (SIP) for the operation of an artists gallery located at 534 S Pier Drive, a copy of which is attached; and

WHEREAS, the SIP application included the required application fee and all items required pursuant to Sheboygan Municipal Code § 105-1005(e)(4); and

WHEREAS, the Common Council has carefully considered the Plan Commission's recommendations; and

WHEREAS, the Plan Commission voted to recommend to the Common Council that the amended SIP be approved subject to the following conditions:

1. Outdoor storage of materials, products or equipment shall be prohibited.
2. All areas used for parking/maneuvering of vehicles shall be paved.
3. All new lighting shall be installed per Section 105-932 of the City of Sheboygan Zoning Ordinance (site lighting, building lighting, signage, etc.). There shall be no spillover light onto adjacent properties or the streets.
4. All areas that are not required to be paved shall be landscaped with grass and/or approved landscaping.
5. Applicant is responsible for working with all private and public utilities in order to adequately service this development.
6. If there are any amendments to the approved SIP the applicant will have to submit an amended SIP for review that accurately reflects any and all proposed changes.

NOW, THEREFORE, BE IT RESOLVED: That the Common Council hereby approves the amended SIP submitted by Sheboygan Visual Artists for the operation of an artists gallery located at 534 S Pier Drive within a PUD zone subject to the conditions imposed by the Plan Commission and directs that the PUD boundaries be shown on the city's zoning map, noting that, pursuant to Code, all portions of an approved SIP not fully developed within five years of final Common Council approval shall expire, and no additional PUD-based development shall be permitted unless the Common Council extends the five-year period by up to five additional years via a majority vote following a public hearing.



BE IT FURTHER RESOLVED: That Common Council approval is made contingent upon the conditions and restrictions contained in Sheboygan Municipal Code § 105-1005(f)(3).

PASSED AND ADOPTED BY THE CITY OF SHEBOYGAN COMMON COUNCIL

\_\_\_\_\_  
Presiding Officer

Attest

\_\_\_\_\_  
Ryan Sorenson, Mayor, City of  
Sheboygan

\_\_\_\_\_  
Meredith DeBruin, City Clerk, City of  
Sheboygan



**CITY OF SHEBOYGAN**

**APPLICATION FOR  
PLANNED UNIT DEVELOPMENT**

Fee: \$250.00

Review Date: \_\_\_\_\_

Read all instructions before completing. If additional space is needed, attach additional pages.

SECTION 1: Applicant/ Permittee Information			
Applicant Name (Ind., Org. or Entity) <i>SHEBOYGAN VISUAL ARTISTS</i>	Authorized Representative <i>THOMAS FERGUSON</i>	Title <i>PRESIDENT</i>	
Mailing Address <i>565 SIR HOWARD CT</i>	City <i>KOHLER</i>	State <i>WI</i>	ZIP Code <i>53044</i>
Email Address	Phone Number (incl. area code)	Fax Number (incl. area code)	
SECTION 2: Landowner Information (complete these fields when project site owner is different than applicant)			
Applicant Name (Ind., Org. or Entity)	Contact Person	Title	
Mailing Address	City	State	ZIP Code
Email Address	Phone Number (incl. area code)	Fax Number (incl. area code)	
SECTION 3: Project or Site Location			
Project Address/Description <i>534 SOUTH PIER DR SHEBOYGAN, WI</i>		Parcel No.	
SECTION 4: Proposed Planned Unit Development			
Name of Proposed/Existing Business:	<i>SHEBOYGAN VISUAL ARTISTS GALLERY</i>		
Existing Zoning:			
Present Use of Parcel:	<i>RETAIL SHOP (VACANT)</i>		
Proposed Use of Parcel:	<i>RETAIL ART GALLERY &amp; STUDIOS</i>		
Present Use of Adjacent Properties:	<i>RETAIL BOOK STORE RETAIL ROCK + GEM STORE</i>		
SECTION 5: Certification and Permission			
<p><b>Certification:</b> I hereby certify that I am the owner or authorized representative of the owner of the property which is the subject of this Permit Application. I certify that the information contained in this form and attachments is true and accurate. I certify that the project will be in compliance with all permit conditions. I understand that failure to comply with any or all of the provisions of the permit may result in permit revocation and a fine and/or forfeiture under the provisions of applicable laws.</p>			
<p><b>Permission:</b> I hereby give the City permission to enter and inspect the property at reasonable times, to evaluate this notice and application, and to determine compliance with any resulting permit coverage.</p>			
Name of Owner/Authorized Representative (please print)	Title	Phone Number	
Signature of Applicant <i>Thomas Ferguson, Sheboygan Visual Artists</i>		Date Signed <i>7/21/25</i>	

Complete application is to be filed with the Department of City Development, 828 Center Avenue, Suite 208. To be placed on the agenda of the City Plan Commission, application must be filed three weeks prior to date of meeting. Applications will not be processed if all required attachments and filing fee of \$250 (payable to the City of Sheboygan) are not submitted along with a complete and legible application. Application filing fee is non-refundable.

**PUD Process Application – Sheboygan Visual Artists Intent to Lease 534B South Pier Dr**

1. Preapplication Conference – met with Ellise Rose on 7-14-25
2. Concept Plan – already in place – building is constructed. SVA intends to rent 534B South Pier Dr.
3. General Development Plan – already in place – building is constructed. SVA intends to rent 534B South Pier Dr.

**4. SIP – Specific Implementation Plan for 534B South Pier Dr., Sheboygan as submitted by Sheboygan Visual Artists**

1. Aerial Map of 534B Attached – Sheboygan Visual Artists intends to rent this unit
2. Not Applicable
3. Written Description: SVA intends to use the unit as an art gallery and artist studio space. It will be open to public for retail sales of art. Floor plan included in packet.
4. Not Applicable
5. Landscaping already in place.
- 6-7. Not Applicable
8. Signage – SVA intends to place a tasteful wooden sign (In keeping with adjacent unit signage) over front window of unit 534B that indicates that unit is an art gallery and studio space
- 9-15. Not Applicable

**EXHIBIT A**  
**LEGAL DESCRIPTION**

SOUTH PIER PRT OF LOT 4 OF SOUTH PIER PARCEL 2 DESC AS FOLLOWS:  
COMM AT NW COR OF LOT 4, TH N 78°42'04" E 73.53' TO THE POB, TH N  
78°42'04" E 96.01', TH S 11°53'59" E 77.62' TO THE N LN OF SOUTH  
PIER DR, TH S 78°06'01" W 4.77' TO THE PT OF A CURVE TO THE LEFT  
HAVING A RADIUS OF 243' AND A CHORD BEARING N 68°13'56" E 83.29',  
TH ALG THE ARC OF SAID CURVE 83.71', TH N 29°50'40" W 29.75', TH  
N 11°53'59" W 64.60' TO THE POB.

## EXHIBIT B

### SITE PLAN

See attached.

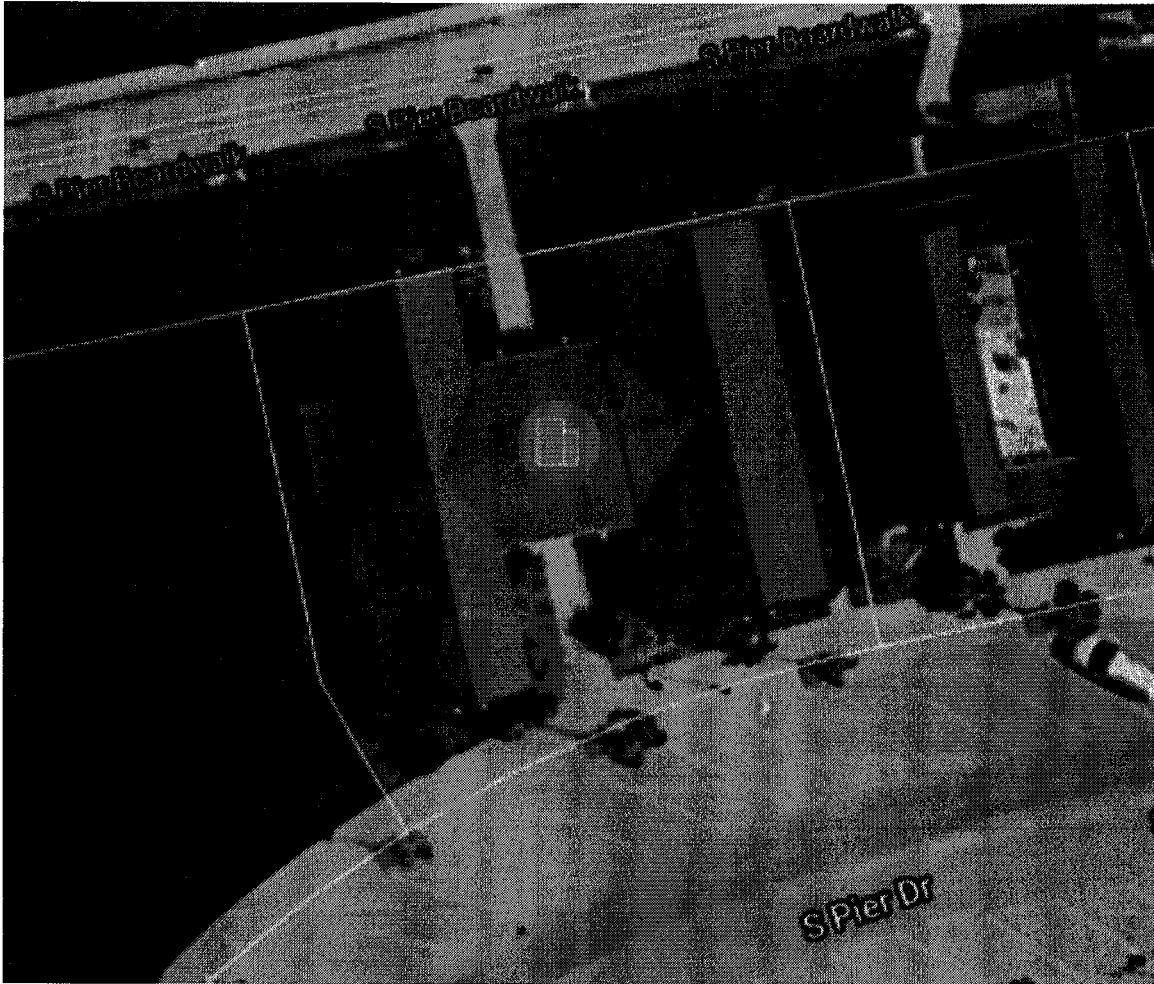

**CITY OF SHEBOYGAN  
ORDINANCE 14-25-26**

**BY ALDERPERSONS RUST AND LA FAVE.**

**AUGUST 25, 2025.**

AN ORDINANCE amending various sections of the Sheboygan Municipal Code with regard to insurance requirements.

THE COMMON COUNCIL OF THE CITY OF SHEBOYGAN DO ORDAIN AS FOLLOWS:

**SECTION 1:**        **AMENDMENT** “Sec 6-116 Bond And Liability Insurance For Amusement Rides” of the Sheboygan Municipal Code is hereby *amended* as follows:

**AMENDMENT**

Sec 6-116 Bond And Liability Insurance For Amusement Rides

No person shall conduct, operate, manage or sponsor any Ferris wheel, merry-go-round or other amusement ride within the city ~~operated for hire, or for the purpose of promoting or advertising any trade or business,~~ without first filing with the city clerk a bond or certificate of liability insurance in the amount of at least \$2,000,000.00 ~~\$250,000.00~~ per occurrence for bodily injury and property damage, with the City of Sheboygan named as an additional insured, indemnifying the ~~public city~~ against damages sustained by reason of the operation of such ride. Such bond or certificate of insurance shall be subject to approval by the city attorney. This section shall apply to all persons, whether or not such persons are exempted from any other provisions of this Code.

(Code 1975, § 6-69; Code 1997, § 14-162)

**SECTION 2:**        **AMENDMENT** “Sec 6-215 Definition” of the Sheboygan Municipal Code is hereby *amended* as follows:

**AMENDMENT**

Sec 6-215 Definition

The following words, terms and phrases, when used in this article, shall have the meanings ascribed to them in this section, except where the context clearly indicates a different meaning:

*Amusement device* means any machine, game, or similar device, whether or not operated by coins, slugs, tokens, or similar items which permits a person or operator to use the device as a game or contest of skill or amusement, whether or not the device registers a score, which may cause a person or operator of the same to secure some amusement, enjoyment, or entertainment, and which is not a gambling machine pursuant to section 38-79. The term "amusement device" includes, but shall not be limited to, because of enumeration, electronic or mechanical game machines, pinball machines, and shuffleboard games, but shall not include billiard or pool tables, bumper pool tables, bowling centers or pigeonhole tables that are subject to licensing under article II of this chapter.

*Amusement ride shall have the meaning set forth in SPS 334.01 Wis. Admin. Code.*

(Code 1997, § 14-302; Ord. No. 75-02-03, § 1, 3-3-2003)

**SECTION 3:            AMENDMENT** "Sec 14-90 Regulations" of the Sheboygan Municipal Code is hereby *amended* as follows:

#### AMENDMENT

##### Sec 14-90 Regulations

- (a) Each sidewalk café shall remain within the approved boundaries of the sidewalk café site as set forth on the approved application.
- (b) No person shall consume, nor shall any holder of any sidewalk café permit consumption of alcohol beverages in a sidewalk café unless the person consuming the alcohol is seated at a table in the sidewalk café site.
- (c) No container of alcohol beverages shall be present in a sidewalk café between 10:00 p.m. and 10:00 a.m.
- (d) Each holder of a sidewalk café permit shall have in force adequate liability insurance and shall agree to indemnify, defend, and hold the city, its employees and agents harmless against all claims, liability, lawsuits, loss, damage, causes of action, or expense incurred by the city as the result of any injury to or death of any person or damage to property caused by or resulting from the activities for which the permit is granted. As evidence of liability insurance, the applicant shall furnish to the city clerk a certificate of insurance on a form acceptable to the city annually prior to issuance of a permit ~~furnish a certificate of insurance, on a form acceptable to the city~~, evidencing the existence of commercial general liability insurance (including contractual liability insurance) naming the city of Sheboygan ~~and its employees and agents~~ as an additional insured~~s~~, with minimum limits of \$1,000,000.00 ~~in the aggregate per occurrence for bodily injury and property damage~~. The certificate of insurance shall provide 30 days written notice to the city upon cancellation, non-renewal, or material change in the policy.
- (e) Each sidewalk café serving alcoholic beverages shall be responsible for policing the

area of the sidewalk café to be sure that customers are of the legal drinking age, that all laws related to the presence of underage persons on premises are being strictly followed, and that alcohol beverages are not removed from the premises.

- (f) All sidewalk cafes shall be closed and all tables, chairs, and all other materials and equipment removed immediately upon request of a police officer or a representative of the department of public works for such a length of time as said officer or representative shall designate.
- (g) No sidewalk café that is part of a licensed premises shall remain open during closing hours as set forth in sections 4-74 and 4-113. No patron shall remain or be permitted to remain within the sidewalk café area during closing hours, regardless of whether the sidewalk café has permanent facilities.
- (h) No sidewalk café or the barriers or furniture within the café shall be arranged in such a way as to interfere with the free use of the sidewalk by pedestrians, and in no case shall placement of café barriers and furniture reduce the travelable width of the sidewalk to less than five feet pursuant to the Americans with Disabilities Act.
- (i) In the event of failure to exercise the privilege granted by a sidewalk café permit within six months of granting, regardless of the date of issuance, the permit shall become null and void.
- (j) Sidewalk café permit holders may exclude persons who are not customers from using the tables, chairs, and other materials and equipment that are part of the sidewalk café. However, no person shall in any way impede, prevent, or exclude any person from any legal use of the public sidewalk, including by in any way permitting the reduction of the accessible width of the walkway to less than five feet.

**SECTION 4: AMENDMENT** “Sec 14-184 Liability Insurance Required” of the Sheboygan Municipal Code is hereby *amended* as follows:

#### AMENDMENT

##### Sec 14-184 Liability Insurance Required

- (a) Each holder of a parklet permit shall have in force adequate liability insurance and shall agree to indemnify, defend, and hold the city, its employees and agents harmless against all claims, liability, lawsuits, loss, damage, causes of action, or expense incurred by the city as the result of any injury to or death of any person or damage to property caused by or resulting from the activities for which the permit is granted.
- (b) As evidence of liability insurance, the applicant shall annually prior to issuance of a permit furnish a certificate of insurance, on a form acceptable to the city, evidencing the existence of commercial general liability insurance (including contractual liability insurance) naming the city and its employees and agents as additional insureds, with minimum limits of \$1,000,000.00 ~~in the aggregate~~ per occurrence for bodily injury and property damage. The certificate of insurance shall provide 30 days' written notice to



the city upon cancellation, non-renewal, or material change in the policy.

**SECTION 5: AMENDMENT** “Sec 24-338 Sale, Use Or Discharge” of the Sheboygan Municipal Code is hereby *amended* as follows:

#### AMENDMENT

##### Sec 24-338 Sale, Use Or Discharge

- (a) No person may sell, possess, use or discharge any fireworks within the city, except that the possession, use, and discharge of fireworks is permitted in conjunction with a fireworks display as follows:
  - (1) A fireworks display sponsored and specifically approved by the common council, and conducted by or on behalf of the city; or
  - (2) Upon the granting of a fireworks display permit issued by the fire chief. Such permit may be issued by the fire chief at the fire chief's discretion, but only if the applicant meets the following requirements:
    - a. Every application shall be made no less than 45 days prior to the proposed display, except this provision shall not apply to any display taking place fewer than 45 after passage of this section by the common council.
    - b. Each applicant shall provide a certificate of liability insurance ~~with the certificate holder designated as the city and the property owner of the property on which the proposed display will take place. The certificate shall be provided by the fireworks company or the license applicant conducting the display in an amount not less than evidencing minimum limits of \$2,000,000.00~~ \$1,000,000.00 coverage per person for personal injury and not less than \$1,000,000.00 for property damage per occurrence for bodily injury and property damage and naming the City of Sheboygan and the property owner, if different, as additional insureds. Such certificate shall be issued by an insurance company approved and licensed by the state office of the commissioner of insurance to do business in the state.
    - c. Each applicant shall submit a clear and readable copy of a valid and current department of the treasury, bureau of alcohol, tobacco and firearms license/permit (issued under 18 USC ch. 40) held by the fireworks company or the license applicant conducting the display.
    - d. Each application shall include a clear description of the intended site and plan for the display including:
      - 1. The name of the property owner;
      - 2. The sponsor of the display;
      - 3. The mailing address and telephone number of applicant;
      - 4. The name of person in charge of the display;

5. The name of the fireworks company conducting the display;
  6. The date and time storage and possession of fireworks will begin and end;
  7. The name and telephone number of person responsible for the site while fireworks are present;
  8. A site layout pursuant to NFPA 1123;
  9. A current color site map with an overlay of the exact location planned of the grounds on which the display is to be held showing the exact point at which the fireworks are to be discharged, the locations of all buildings, streets, trees, overhead public utility lines or overhead obstructions within 500 yards of the point of discharge and an adequate clear area indicating the lines behind which the public will be restrained;
  10. Specification of the date and time the display will begin and end; and
  11. A complete listing of the number and type of all fireworks to be in possession at the site and the number and type to be discharged on the date and time specified in the permit application.
- e. Each application shall be accompanied by payment of a permit fee in the amount \$150.00 and an agreement to pay the actual cost of public safety services provided by the city as determined by the fire chief and the police chief. The chiefs shall provide an estimate of the costs within 14 days of receipt of a completed fireworks display permit application.
- (b) Subsection (a) of this section does not apply to:
- (1) The possession or use of explosives in accordance with rules or general orders of the state department of commerce.
  - (2) The disposal of hazardous substances in accordance with rules adopted by the department of natural resources.
  - (3) The possession or use of explosive or combustible materials in any manufacturing process.
  - (4) The possession or use of explosive or combustible materials in connection with classes conducted by educational institutions.
  - (5) A possessor or manufacturer of explosives in possession of a license or permit under 18 USC 841 through 848 if the possession of the fireworks is authorized under the license or permit.
  - (6) The possession of fireworks while directly transporting the fireworks to a city, town or village where the possession of the fireworks is authorized by permit or ordinance.

(Code 1975, § 26-18(b), (c)(2); Code 1997, § 50-698; Ord. No. 34-04-05, § 11, 10-18-2004; Ord. No. 48-06-07, § 1, 11-20-2006)

**SECTION 6:            AMENDMENT** “Sec 48-96 Temporary Occupancy Permit Required” of the Sheboygan Municipal Code is hereby *amended* as follows:

## A M E N D M E N T

### Sec 48-96 Temporary Occupancy Permit Required

- (a) For any obstruction in place for less than 90 days, the director of public works or their designee may grant a temporary occupancy permit upon application submission and payment of a fee according to the fee schedule. The director or director’s designee may grant the permit if the applicant assumes primary liability for damages to person(s) or property by reason of the granting of the permit; agrees to remove the obstruction upon ten days’ notice by the state or the city; waives the right to contest in any manner the validity of the amount of compensation charged; and complies with any other conditions placed upon the permit by the city engineer. Such permit shall expire after fifteen calendar days after which a new permit and fee shall be required. Consecutive permits shall be limited to a period of up to 90 days. No permit issued pursuant to this section may authorize the obstructing of more than one-third of the traveled portion of the street opposite the lot on which the work is performed. The common council or the department of public works may revoke a permit if deemed necessary for the interest of public welfare or safety, in the director’s or director’s designee’s sole discretion. Pursuant to Wis. Stat. § 66.0425(6), telecommunications carriers, telecommunications utilities, alternative telecommunications utilities, public service corporations, cooperatives organized under Wis. Stat. ch. 185 to render or furnish gas, light, heat, or power, and cooperatives organized under Wis. Stat. ch. 185 or 193 to render or furnish telecommunications service shall secure a permit under this subsection for temporary obstructions in a highway and are liable for all injuries to person or property caused by the obstructions or excavations.
- (b) For any obstruction in place for 90 or more days, the common council may grant a privilege pursuant to Wis. Stat. § 66.0425 upon application submission and payment of a fee according to the fee schedule. Any person interested in obtaining a temporary obstruction permit pursuant to this section shall file an application with the department of public works. The application shall include:
  - (1) A layout, drawn to scale on 8½-inch by 11-inch paper suitable for reproduction, which accurately depicts the dimensions and measurements of the existing area, including all adjacent streets, avenues, and adjacent private property and the proposed location and size of all proposed obstruction(s);
  - (2) Proof of insurance illustrating that applicant has in force adequate liability insurance with minimum limits of \$1,000,000 ~~in the aggregate~~ per occurrence for bodily injury and property damage, identifying the city of Sheboygan as additional insured and providing the city with 30 days written notice upon cancellation, non-renewal, or material change to the policy;
  - (3) An indication of whether the applicant intends to serve alcoholic beverages;

those indicating such an intention shall submit proof that they have the required alcohol beverage license and that the site of the temporary obstruction is part of the licensed premises;

(4) By submitting an application, applicant agrees to:

- a. Indemnify, defend, and hold the city, its employees and agents harmless against all claims, liability, lawsuits, loss, damage, causes of action, or expense incurred by the city as a result of any injury to or death of any person or damage to property caused by or resulting from the activities for which the permit is granted;
- b. Be primarily responsible and liable for any damage to persons or property caused by and arising from the grant and exercise of the privilege to encroach upon city right-of-way;
- c. Remove the encroachment allowed by the permit within ten calendar days after notice to remove is given by the state or the city and to pay the cost of removal incurred by the state or city should the applicant not timely remove the encroachment;
- d. Waive all claims for damages resulting from removal of the encroachment, whether such removal is performed by applicant, the applicant's heirs or assigns, the state, or the city;
- e. Make such construction or alterations and maintain the same subject to the approval of the city building inspector or director of public works or director's designee and shall waive the right to contest in any manner the validity of the encroachment agreement;
- f. Where alcohol service within the permitted area is requested through a licensed premise extension application, applicant further agrees to:
  1. Not allow the consumption of alcohol beverages unless the person consuming the alcohol is seated at a table within the permitted area;
  2. Be responsible for policing the permitted area to ensure that customers are of legal drinking age, that all laws related to the presence of underage persons on premises are being strictly followed, and that alcohol beverages are not removed from the permitted area;
  3. Cease operation of alcohol or food service during closing hours as set forth in sections 4-74 and 4-113. No patron shall remain or be permitted to remain within the permitted area during closing hours regardless of whether the permittee has permanent facilities;
  4. Ensure the obstructions do not interfere with the free use of the sidewalks by pedestrians or that reduce the travelable width of the sidewalk to less than five feet pursuant to the federal Americans with Disabilities Act.
- g. Permittees may exclude persons who are not customers from using the tables, chairs, and other materials that are part of the permitted area but shall not impede, prevent or exclude any person from any legal

use of the public sidewalk.

- (c) The common council grants a privilege with no application, fee, or bond to the following obstructions:
- (1) A United States Post Office mailbox or newspaper consumer receptacle installed in a manner consistent with the guidelines and requirements set forth by the postmaster general.
  - (2) Any obstruction that minimally extends beyond a lot line, does not present any hazard to the public, and will not interfere with the normal public use of the right-of-way, as solely determined by the director of public works or their designee.

(Code 1975, § 36-104; Code 1997, § 110-102; Ord. No. 35-96-97, § 1, 9-16-1996)

**SECTION 7:**        **AMENDMENT** “Sec 52-575 Proof Of Insurance” of the Sheboygan Municipal Code is hereby *amended* as follows:

#### AMENDMENT

##### Sec 52-575 Proof Of Insurance

The person issuing a permit under this division shall require a policy of liability insurance for the payment of all claims that may arise because of injuries to person or property as the result of any activity related to the permit. The insurance policy shall be in the minimum amount of ~~\$1,000,000.00~~ \$2,000,000.00 per occurrence and shall name the city of Sheboygan as an additional insured as its interests may appear. The policy shall be filed with the application for a parade permit.

(Code 1997, § 118-552; Ord. No. 6-01-02, § 2, 6-4-2001)

**SECTION 8:**        **REPEALER CLAUSE** All ordinances or resolutions or parts thereof in conflict with the provisions of this ordinance are hereby repealed to the extent of such conflict.

**SECTION 9:**        **EFFECTIVE DATE** This Ordinance shall be in effect from and after its passage and publication according to law.

PASSED AND ADOPTED BY THE CITY OF SHEBOYGAN COMMON COUNCIL

Presiding Officer

Attest

\_\_\_\_\_  
Ryan Sorenson, Mayor, City of  
Sheboygan

\_\_\_\_\_  
Meredith DeBruin, City Clerk, City of  
Sheboygan

**CITY OF SHEBOYGAN  
ORDINANCE 12-25-26 SUBS. OF**

**BY ALDERPERSONS DEKKER AND RUST.**

**SEPTEMBER 2, 2025.**

AN ORDINANCE amending sections 40-45 and 48-322 of the Sheboygan Municipal Code so as to allow the waiver of special events fees for public health benefit events.

THE COMMON COUNCIL OF THE CITY OF SHEBOYGAN DO ORDAIN AS FOLLOWS:

**SECTION 1:**        **AMENDMENT** “Sec 40-45 Use Of Park By Permit” of the Sheboygan Municipal Code is hereby amended as follows:

“Sec 40-45 Use Of Park By Permit

...

- (b) *Fees.* The special events fee schedule, which shall be on file with the department of public works and city clerk, shall outline the fees applicable for renting a park, enclosed park building, park shelter, equipment, and other related materials or equipment. Applicable taxes shall be added to the fee at the time of payment. Fees and taxes shall be paid in full before a reservation is confirmed.

(1) Fee Waivers. The director of public works and city administrator may, upon written request submitted at least 30 days prior to the desired rental date, waive or reduce the applicable fees for:

- a. A non-profit entity that is formally recognized by the state or the federal government, which:
  1. Is holding an event open to the general public without an admission fee;
  2. Is not using the park rental as a fundraiser;
  3. Has provided good cause as to the financial hardship that would be caused by requiring the payment of the applicable full park rental fee; and
  4. Has established why the event benefits the city and its citizens such that the park rental fee, which is set in a manner to reflect the costs incurred by the city as a result of the rental, should not be charged for the park rental; so long as the event does not significantly impact city departments, services, operations, or activities.

- b. An entity that is holding an event open to the general public for the purpose of providing a public health benefit and that does not require an admission or participation fee.

An ~~non-profit~~ entity whose park rental fee waiver request is denied by the director of public works and city administrator may, within seven calendar days of the date of the denial, submit a written request to appeal the director's decision to the public works committee, which shall consider the appeal as soon as is practicable. Any waiver of fees under this subsection shall not constitute waiver of any other fee related to the event.

...”

**SECTION 2: AMENDMENT** “Sec 48-322 General Regulations” of the Sheboygan Municipal Code is hereby amended as follows:

“Sec 48-322 General Regulations

...

- (g) *Fees.* Fees for services, venues, equipment and the like shall be established by resolution of the common council via fee schedule. Such fees may change from time to time but in no event, shall an event organizer be required to pay a different fee than what was noted on the schedule at the time of permit approval. Special event fees may be waived, all or in part, pursuant to section 40-45(1).

...”

**SECTION 3: REPEALER CLAUSE** All ordinances or resolutions or parts thereof in conflict with the provisions of this ordinance are hereby repealed to the extent of such conflict.



**SECTION 4:**            **EFFECTIVE DATE** This ordinance shall be in effect from and after its passage and publication according to law.

PASSED AND ADOPTED BY THE CITY OF SHEBOYGAN COMMON COUNCIL

\_\_\_\_\_.

Presiding Officer

Attest

\_\_\_\_\_  
Ryan Sorenson, Mayor, City of  
Sheboygan

\_\_\_\_\_  
Meredith DeBruin, City Clerk, City of  
Sheboygan

**CITY OF SHEBOYGAN  
RESOLUTION 74-25-26**

**BY ALDERPERSONS DEKKER AND RUST.**

**AUGUST 4, 2025.**

A RESOLUTION vacating a 0.03 acre portion of right-of-way on the east side of North 5<sup>th</sup> Street adjacent to Lot 1, Block 5 of the Assessment Subdivision No. 21, City of Sheboygan, Sheboygan County, Wisconsin.

WHEREAS, pursuant to Wis. Stat. § 66.1003(4), the Common Council of the City of Sheboygan (the “Common Council”) declares that the public interest requires the vacation of the hereinafter described portion of right-of-way, with a legal description as attached hereto as “Exhibit A” (the “Discontinued Property”) and incorporated by reference; and

WHEREAS, the vacation and discontinuance of the Discontinued Property will not result in a landlocked parcel of property; and

WHEREAS, this Resolution was first introduced before the Common Council on August 4, 2025 (the “Resolution Introduction Date”); and

WHEREAS, the hearing on the passage of this Resolution is not less than forty (40) days after the Resolution Introduction Date; and

WHEREAS, a Notice of Hearing was duly published in *The Sheboygan Press* on August 22, 2025, August 29, 2025, and September 5, 2025, a copy of said Notice was served more than thirty (30) days prior to the hearing on the passage of this Resolution in the manner prescribed by law on the owners of all of the frontage of the lots and lands abutting upon the Discontinued Property or a waiver of notice thereof was received; and

WHEREAS, a public hearing was held before the Common Council on September 15, 2025 at 6:00 p.m. in the Sheboygan City Hall Council Chambers, 828 Center Avenue, Sheboygan, Wisconsin; and

WHEREAS, no written objection to said discontinuance and vacation as set forth in Wis. Stat. § 66.1003(4)(c) has been filed with the City Clerk / a written objection to said discontinuance and vacation was filed with the City Clerk as set forth in Wis. Stat. § 66.1003(4)(c), but at least two thirds (2/3) of the members of the Common Council have voted in favor of said discontinuance and vacation.

NOW, THEREFORE, BE IT RESOLVED: That the portion of roadway in the City and County of Sheboygan, State of Wisconsin, described more fully on the attached Plat of Survey marked as “Exhibit B” is hereby vacated and discontinued under the provisions of Wis. Stat. § 66.1003(4).

BE IT FURTHER RESOLVED: That the premises herein described shall merge with the property adjacent to it and shall thereafter be considered as one. (Detach from 92531413 and attach to 59281005030)

BE IT FURTHER RESOLVED: That the City Clerk is hereby authorized and directed to cause the recording of a certified copy hereof together with a map of such vacated alley in the office of the Register of Deeds for Sheboygan County, Wisconsin.

PASSED AND ADOPTED BY THE CITY OF SHEBOYGAN COMMON COUNCIL

\_\_\_\_\_  
Presiding Officer

Attest

\_\_\_\_\_  
Ryan Sorenson, Mayor, City of  
Sheboygan

\_\_\_\_\_  
Meredith DeBruin, City Clerk, City of  
Sheboygan

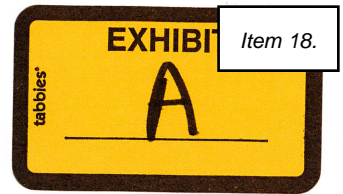

## LEGAL DESCRIPTIONS FOR N.5 TH ST. VACATION

### Land to be merged to 2505 N 5<sup>th</sup> St.

PART OF N. 5TH ST. ROAD RIGHT OF WAY ADJACENT TO LOT 1 BLOCK 5 OF THE ASSESSMENT SUBDIVISION NO. 21, CITY OF SHEBOYGAN, SHEBOYGAN COUNTY, WISCONSIN

BEGINNING AT THE SW CORNER OF LOT 1 OF BLOCK 5 OF ASSESSMENT SUBDIVISION NO. 21; THENCE N 08°50'34" W 131.74 FEET TO A POINT WHERE THE WEST LINE OF LOT 9 OF LAKE LAWN ADDITION EXTENDED SOUTH AND THE NORTH LINE OF SAID LOT 1 EXTENDED WEST MEET; THENCE ALONG SAID NORTH LINE EXTENSION, N89° 52'20" 20.05 FEET, TO THE NW CORNER OF SAID LOT 1; THENCE ALONG THE WEST LINE OF SAID LOT 1, S 00°05'14" W 130.22 FEET, TO THE SAID SW CORNER OF LOT 1 AND THE POINT OF BEGINNING.

SAID PARCEL CONTAINS 1,305 SQ. FT. (0.03 ACRES) OF LAND, MORE OR LESS, AND IS SUBJECT TO EASEMENTS AND RESTRICTIONS.

### Important note to be placed on Deed/Document

"Grantee(s) by recording this deed/document, agree(s) that the above-described premises shall merge with the property he/she/it/they own(s) adjacent to the above-described property and shall thereafter be considered as one. All future descriptions shall describe the premises as one unit in order to comply with section 71.08(1)(c) of Sheboygan County subdivision ordinance"

Detach from: 92531413

Attach to: 59281005030

# PLAT OF SURVEY

FOR: WILLIAM REES  
PURPOSE: PROPERTY SURVEY



PART OF N. 5TH ST. ROAD RIGHT OF WAY ADJACENT TO LOT 1 BLOCK 5 OF THE ASSESSMENT SUBDIVISION NO. 21, CITY OF SHEBOYGAN, SHEBOYGAN COUNTY, WISCONSIN

BEGINNING AT THE SW CORNER OF LOT 1 OF BLOCK 5 OF ASSESSMENT SUBDIVISION NO. 21; THENCE N 08°50'34" W 131.74 FEET TO A POINT WHERE THE WEST LINE OF LOT 9 OF LAKE LAWN ADDITION EXTENDED SOUTH AND THE NORTH LINE OF SAID LOT 1 EXTENDED WEST MEET; THENCE ALONG SAID NORTH LINE EXTENSION, N89° 52'20" 20.05 FEET, TO THE NW CORNER OF SAID LOT 1; THENCE ALONG THE WEST LINE OF SAID LOT 1, S 00°05'14" W 130.22 FEET, TO THE SAID SW CORNER OF LOT 1 AND THE POINT OF BEGINNING.

SAID PARCEL CONTAINS 1,305 SQ. FT. (0.03 ACRES) OF LAND, MORE OR LESS, AND IS SUBJECT TO EASEMENTS AND RESTRICTIONS.

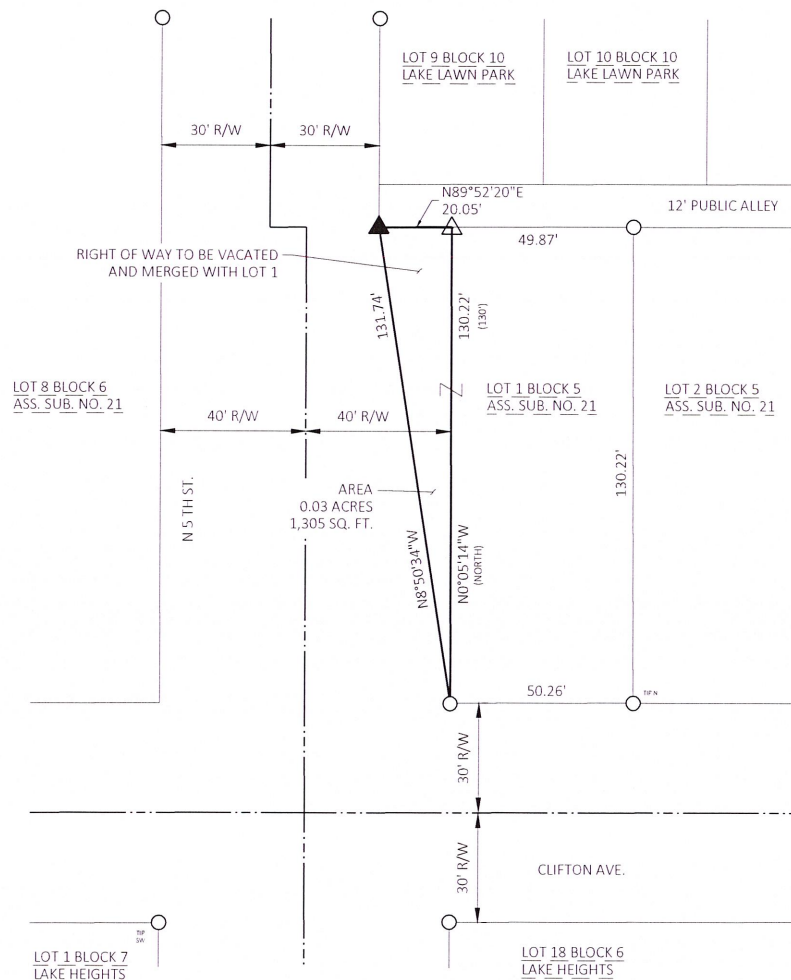

I, JEREMY J. HILDEBRAND, PROFESSIONAL LAND SURVEYOR OF ACRE TECH, LLC., HEREBY CERTIFY THAT I HAVE SURVEYED THE DESCRIBED PROPERTY AND THAT THE MAP IS A TRUE AND ACCURATE REPRESENTATION THEREOF TO THE BEST OF MY KNOWLEDGE AND BELIEF.



N3098 County Road OO  
Sheboygan Falls, WI 53085  
acretechllc@gmail.com

## SURVEY LEGEND

- IRON PIPE FOUND
- △ CHISELED ARROW FOUND
- ▲ CHISELED CROSS SET
- (XX) PLATTED AS

