



**City of Saxman
Building and Ordinance Committee
Meeting
April 12, 2022
4:00 PM**

AGENDA

Call to Order

Roll Call

Public Comment

Consideration of the Agenda

Old Business

1. Land Swap Request

Background: Joe Williams Jr. would like to approach the Council again asking to trade land plots.

New Business

Council Comments

Adjournment



Ketchikan Gateway Borough General Property Information

Retrieved Wednesday, June 25, 2014
2:42:17 PM

Assessor's Parcel Number: 852140099000

Legal Description Planning File No: 1652002003

Lot 3, Block 2, U.S. Survey 1652, Saxman Townsite, Ketchikan Recording District, First Judicial District, State of Alaska.

CustomerNo: 606328

Property Owner(s): WILLIAMS JOSEPH C & SUZANNE J

Mailing Address: PO BOX 6754

City/State: KETCHIKAN AK Zip: 99901

Property Location: BEAR CLAN ST

WaterFootage: 0 Area: 11206 Sq. Ft.
0.25672394 Acres

WaterSource: PUBAVL Wastewater Disposal: PUBAVL

Date Buildings Constructed: ServiceArea: City of Saxman

Zoning Comments:

Assessor Information

Land Value: 27700 Building Value: 0 Total Value: 27700

Assessor's Comments:



Ketchikan Gateway Borough
General Property Information

Retrieved on Wednesday, June 25, 2014
2:42:08 PM

Assessor's Parcel Number: 852140100000

Legal Description Planning File No: 1652002004

Lot 4, Block 2, U.S. Survey 1652, Saxman Townsite, Ketchikan Recording District, First Judicial District, State of Alaska.

CustomerNo: 606329

Property Owner(s): WILLIAMS JOSEPH C & SUZANNE J

Mailing Address: PO BOX 6754

City/State: KETCHIKAN AK Zip: 99901

Property Location: BEAR CLAN ST

WaterFootage: 0 Area: 11206 Sq. Ft.
0.25672394 Acres

WaterSource: PUBAVL Wastewater Disposal: PUBAVL

Date Buildings Constructed: ServiceArea: City of Saxman

Zoning Comments:

Assessor Information

Land Value: 27700 Building Value: 0 Total Value: 27700

Assessor's Comments:

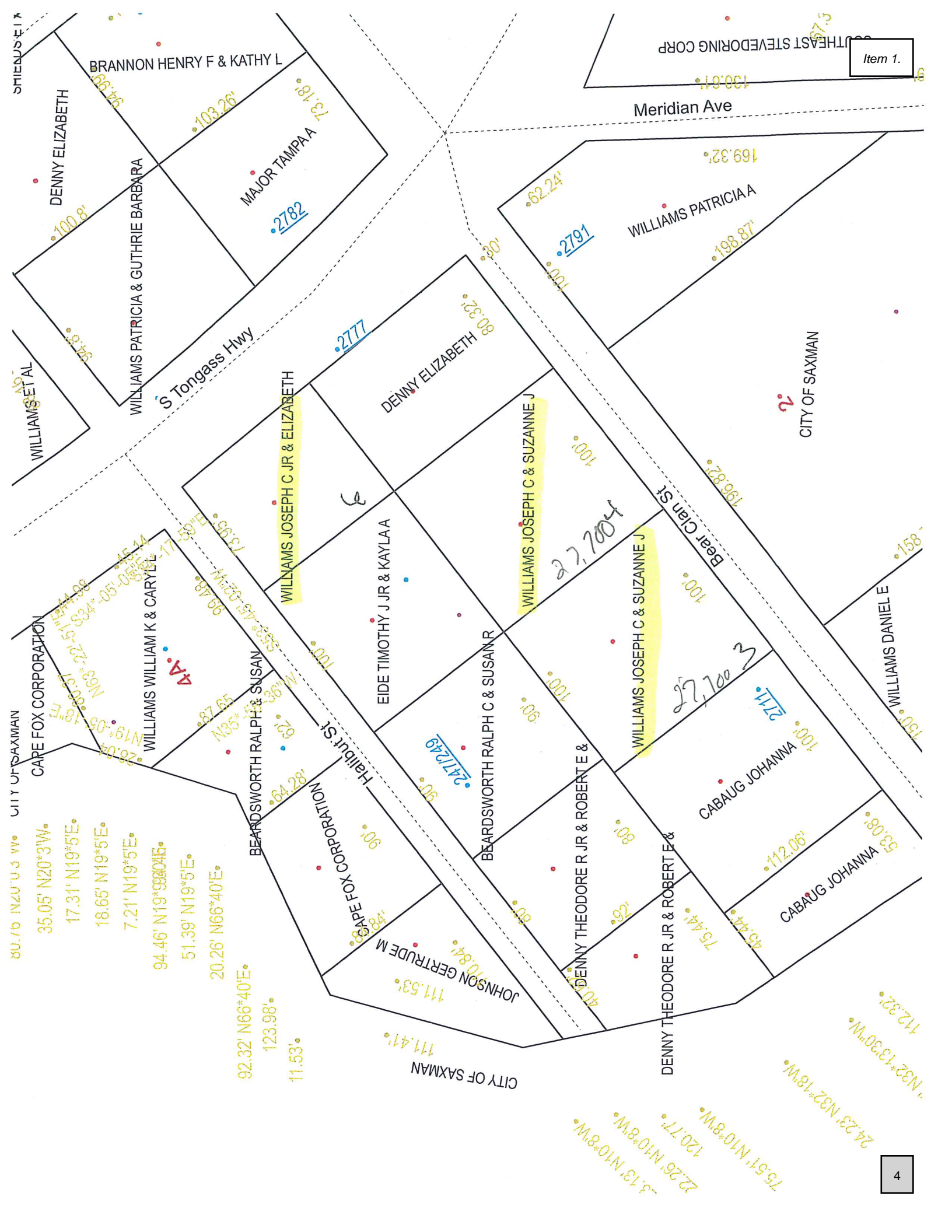

Item 1.

STIENUSEIK

BRANNON HENRY F & KATHY L

DENNY ELIZABETH

WILLIAMS PATRICIA & GUTHRIE BARBARA

MAJOR TAMPA A

Meridian Ave

S Tongass Hwy

WILLIAMS JOSEPH C JR & ELIZABETH

DENNY ELIZABETH

WILLIAMS PATRICIA A

WILLIAMS ET AL

2777

2791

EIDE TIMOTHY J JR & KAYLAA

WILLIAMS JOSEPH C & SUZANNE J

27,704

WILLIAMS JOSEPH C & SUZANNE J

CAPE FOX CORPORATION

WILLIAMS WILLIAM K & CARYLE

BEARDSWORTH RALPH C & SUSAN

CAPE FOX CORPORATION

EIDE TIMOTHY J JR & KAYLAA

BEARDSWORTH RALPH C & SUSAN R

DENNY THEODORE R JR & ROBERT E &

DENNY THEODORE R JR & ROBERT E &

CABAUG JOHANNA

CABAUG JOHANNA

WILLIAMS DANIEL E

80.70 N20°03'W
35.05' N20°3'W
17.31' N19°5'E
18.65' N19°5'E
7.21' N19°5'E
94.46' N19°59'04"E
51.39' N19°5'E
20.26' N66°40'E
92.32' N66°40'E
123.98'
11.53'

WILLIAMS WILLIAM K & CARYLE
4A

247249

271

CITY OF SAXMAN

CITY OF SAXMAN

3.13' N10°8'W
22.26' N10°8'W
120.77'
75.51' N10°8'W
24.23' N32°18'W
112.32'
N32°13'30"W
112.32'



Item 1.

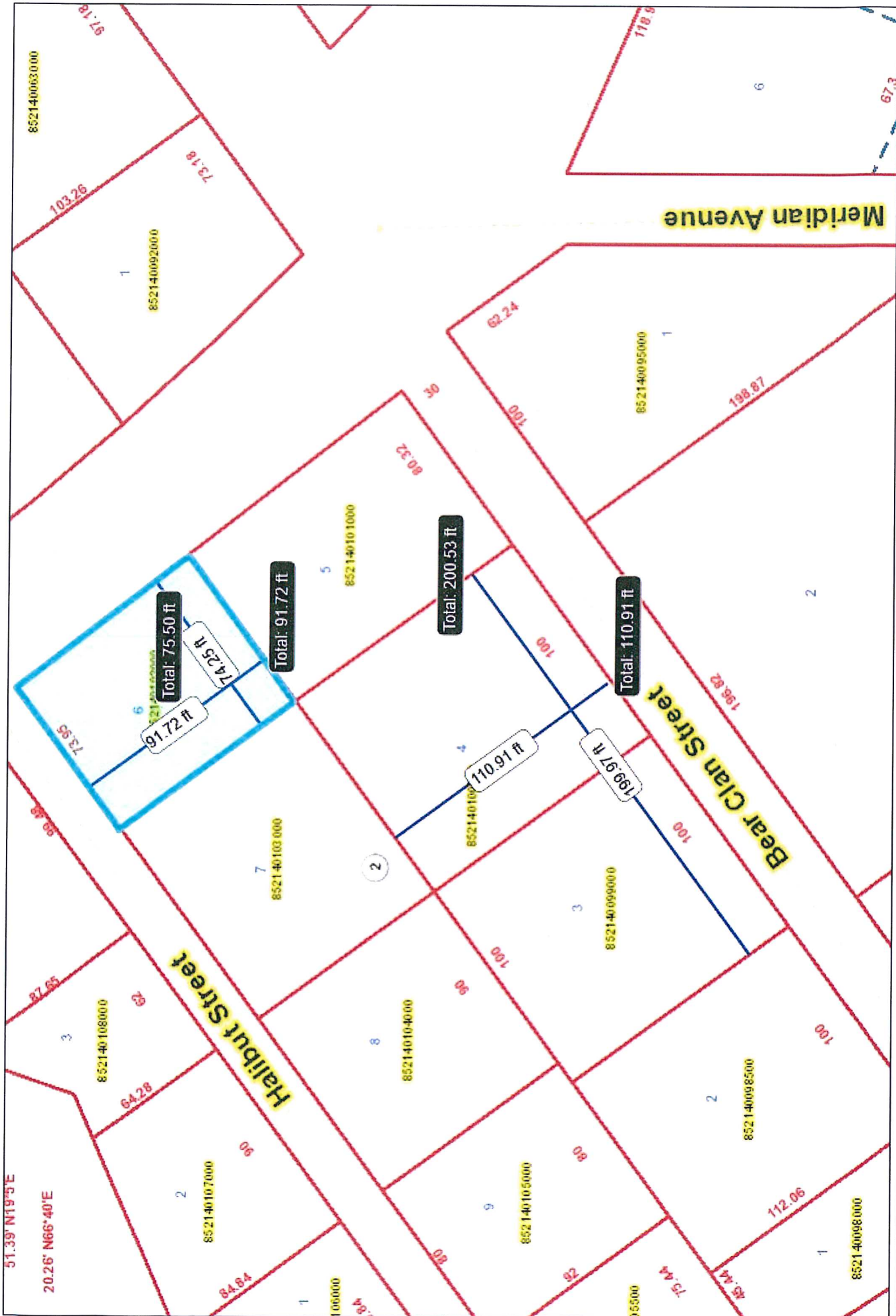

Enter Map Title...
 Web Print: 03/23/2022

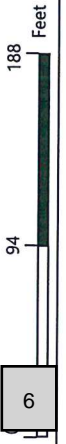

This map is a user generated static output from an Internet mapping site and is for reference only. Data layers that appear on this map may or may not be accurate, current, or otherwise reliable.

Item 1.

©2022 Sidwell. All rights reserved.

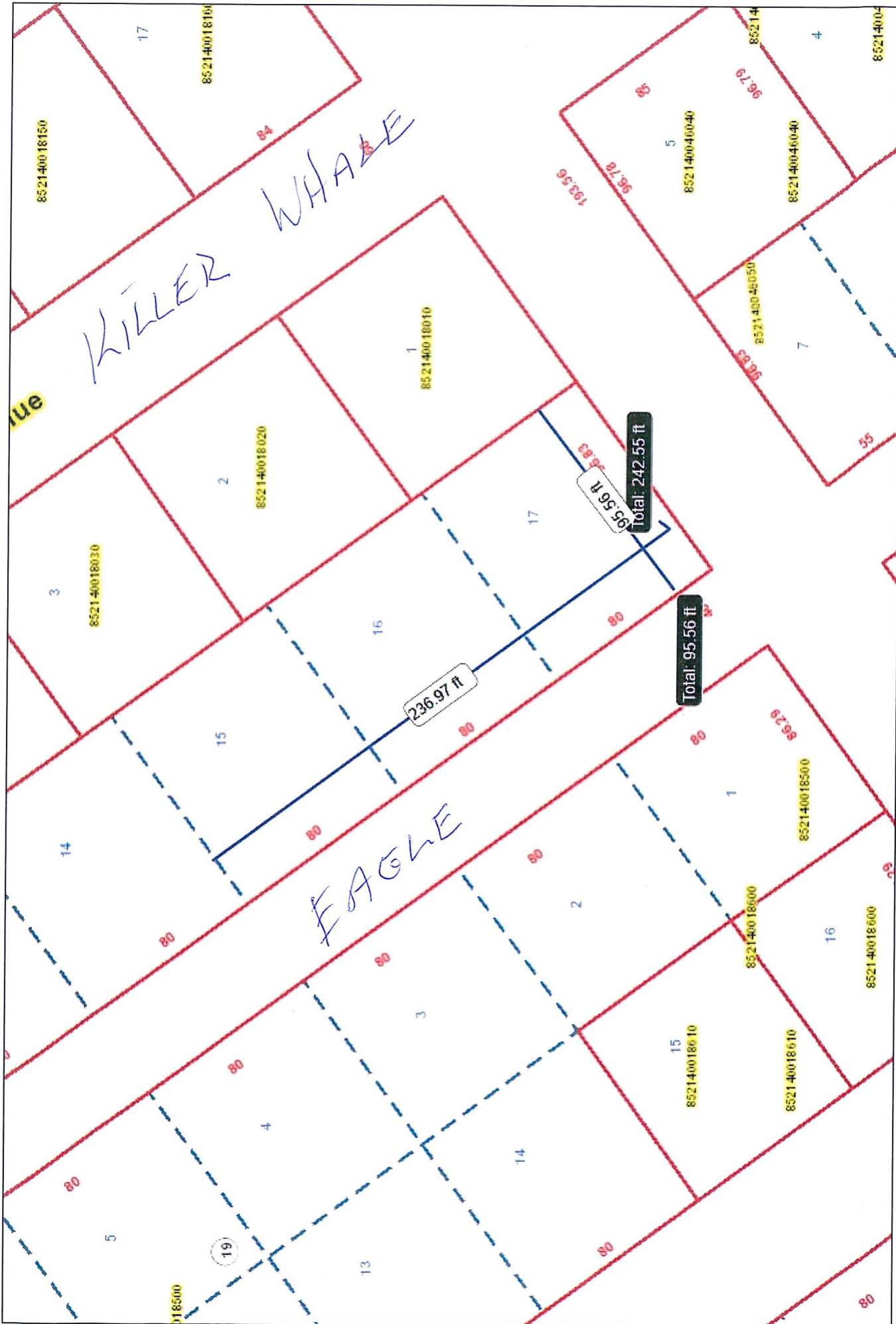

Enter Map Title...
 Web Print: 03/23/2022



This map is a user generated static output from an Internet mapping site and is for reference only. Data layers that appear on this map may or may not be accurate, current, or otherwise reliable.

Item 1.

©2022 Sidwell. All rights reserved.