



Petersburg Borough

12 South Nordic Drive
Petersburg, AK 99833

Meeting Agenda Borough Assembly Work Session

Thursday, April 28, 2022

6:00 PM

Assembly Chambers

You are invited to a Zoom webinar.

When: Apr 28, 2022 06:00 PM Alaska

Topic: Ranked Choice Voting Presentation by Alaskans for Better Elections

Please click the link below to join the webinar:

[https://petersburgak-](https://petersburgak-gov.zoom.us/j/87450102863?pwd=OCszYWtFbStkeUczblRUdWFIWVNzdz09)

[gov.zoom.us/j/87450102863?pwd=OCszYWtFbStkeUczblRUdWFIWVNzdz09](https://petersburgak-gov.zoom.us/j/87450102863?pwd=OCszYWtFbStkeUczblRUdWFIWVNzdz09)

Passcode: 452374

Or Telephone:

(720) 707-2699 or (253) 215-8782

Webinar ID: 874 5010 2863

Passcode: 452374

1. Ranked Choice Voting Presentation

Jason Grenn, or his associate, will outline how Ranked Choice Voting works and explain how to properly vote the State of Alaska ballots going forward. Ranked Choice Voting will be used for all State of Alaska elections.

This will not affect Petersburg Borough municipal elections which do not utilize Ranked Choice Voting.

A. Ranked Choice Voting Power Point Presentation



ALASKA STYLE ELECTIONS

4/28/2022

PETERSBURG ASSEMBLY

ALASKA'S NEW ELECTION LAWS

- **WHAT'S HAPPENING NOW**
- **THE TWO BIG CHANGES**
- **YOU CAN HELP**

WHAT DO WE DO NOW?

IMPLEMENT → **EDUCATION**

HOW WILL THIS BE DONE?

IMPLEMENT

- Software upgrade
- Regulations: drafted and public comment
- New tabulators purchased
- Working with Dept of Law

EDUCATION

- Entirely non-partisan
- Interactive and broad outreach
- Community events and presentations
- Dozens of organizations / Hundreds of individuals

BIG CHANGES

CHANGE #1

OPEN PRIMARIES

AN OPEN PRIMARY IS A PRIMARY ELECTION THAT DOES NOT REQUIRE A VOTER TO DECLARE THEIR PARTY AFFILIATION TO PARTICIPATE.

WHERE ARE OPEN PRIMARIES USED?

CONGRESSIONAL & STATE PRIMARIES

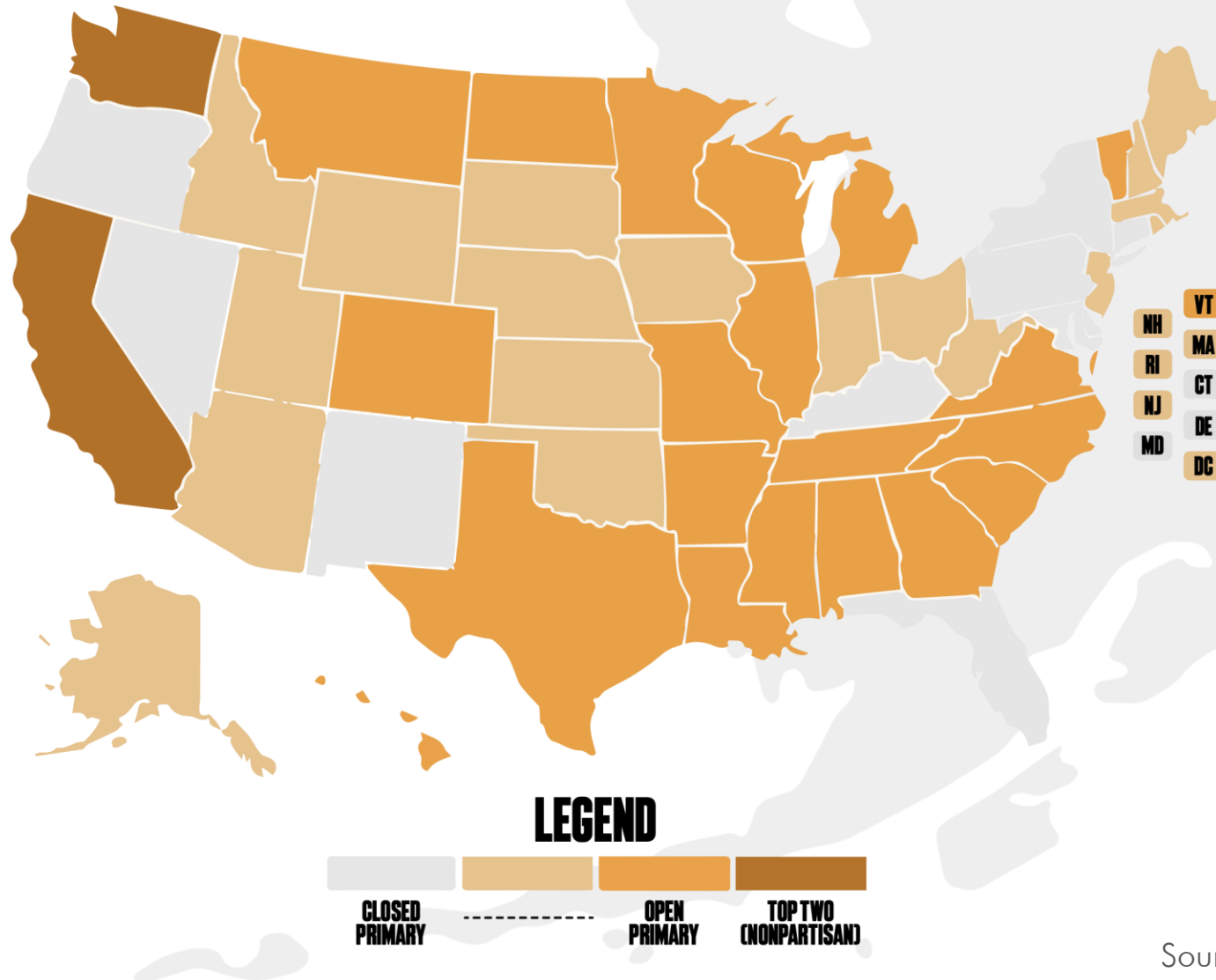

Source: openprimaries.org

SAMPLE PRIMARY BALLOT



STATE OF ALASKA
DEMONSTRATION BALLOT
August 17, 2021
Primary Election

House District 1

If you make a mistake, you can ask for a new ballot

Instructions: To vote, completely fill in the oval to the left of your choice, ● like this.

1100

United States Senator (vote for one)	State Senator District A (vote for one)
<input type="radio"/> Heather Olson (Reg. Libertarian) <input type="radio"/> Chick Hicks (Reg. Republican) <input type="radio"/> Naomi Jackson (Nonpartisan) <input type="radio"/> Brent Mustangburger (Reg. Democrat) <input type="radio"/> Tiffany Strait (Reg. AK Indep)	<input type="radio"/> Lucius Best (Reg. Democrat) <input type="radio"/> Finn McMissle (Reg. Democrat) <input type="radio"/> Abominable Snowman (Reg. Republican)
United States Representative (vote for one)	State Representative District 1 (vote for one)
<input type="radio"/> Duke Caboom (Reg. Democrat) <input type="radio"/> Bob Gunderson (Reg. Republican) <input type="radio"/> Buzz Lightyear (Reg. Republican) <input type="radio"/> Cal Weathers (Nonpartisan) <input type="radio"/> Action Jackson (Undeclared)	<input type="radio"/> Crystal Du Bois (Reg. Republican) <input type="radio"/> Edna Mode (Reg. Democrat) <input type="radio"/> Dirk Pratt (Reg. Republican) <input type="radio"/> Elena Rivera (Reg. AK Indep)
Governor / Lieutenant Governor (vote for one)	BALLOT MEASURE NO.1 21TEST
<input type="radio"/> Claire Wheeler (Reg. Democrat) / Dirk Pratt (Reg. Democrat) <input type="radio"/> Elena Rivera (Undeclared) / Jackson Storm (Undeclared) <input type="radio"/> Augustus "Spike" Jones (Reg. Republican) / Buddy Pine (Reg. Republican) <input type="radio"/> Britney Davis (Reg. Libertarian) / Ellie Fredricksen (Reg. Libertarian) <input type="radio"/> Sherri Squibbles (Nonpartisan) / Rae Mills (Nonpartisan)	<p>This act would allow the State of Alaska, Division of Elections to conduct testing and training on the voting and ballot tabulation system for a Primary Election.</p> <p>Shall this Act be adopted?</p> <input type="radio"/> Yes <input type="radio"/> No

A candidate's designated affiliation does not imply that the candidate is nominated or endorsed by the political party or group that the party or group approves of or associates with that candidate, but only that the candidate is registered as affiliated with the political party or political group.

HOW OPEN PRIMARIES WORK

- ALL voters will use the same unified primary ballot where they will select the ONE candidate they like best in each race — regardless of party.
- Top four vote-getters will advance to the general election.

CHANGE #2



RANKED CHOICE GENERAL ELECTIONS

**RANKED CHOICE VOTING ALLOWS VOTERS TO RANK
CANDIDATES IN ORDER OF PREFERENCE.**

**VOTERS CAN RANK AS MANY OR AS FEW CANDIDATES AS
THEY WOULD LIKE.**

WHERE IS RANKED CHOICE VOTING USED?

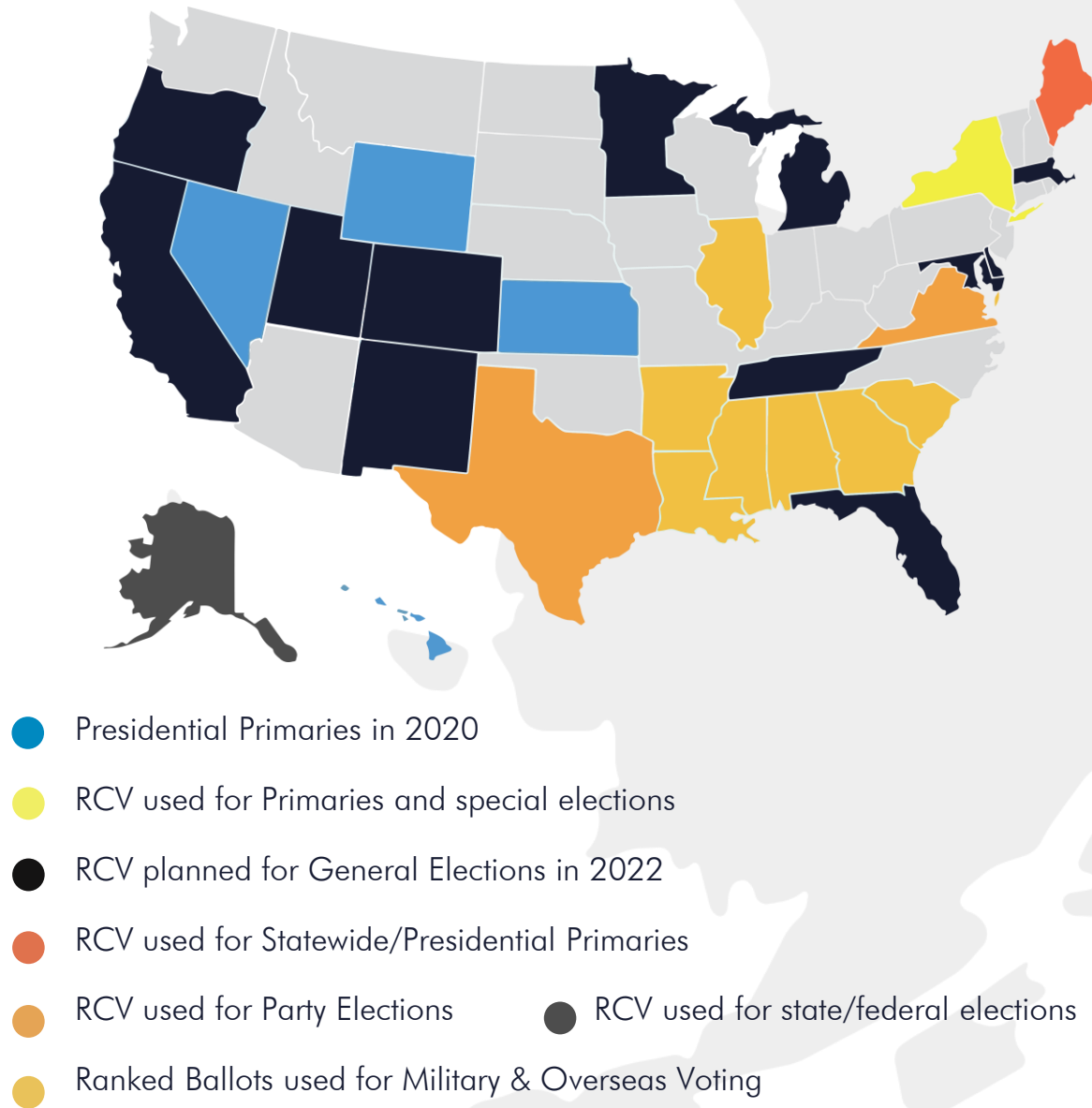

SAMPLE GENERAL BALLOT



STATE OF ALASKA
 DEMONSTRATION BALLOT
 November 02, 2021
 General Election

House District 1
 Judicial District 4

1200

RANKED CHOICE VOTING

Instructions: Vote by ranking candidates of your choice.

- Rank as many or as few candidates as you like
- Completely fill in no more than one oval for each candidate or column
- For your 1st choice, fill in the oval in the 1st choice column
- For your 2nd choice, fill in the oval in the 2nd choice column
- For your 3rd choice, fill in the oval in the 3rd choice column, and so on
- If you make a mistake, you can ask for a new ballot

United States Senator					
	1st Choice	2nd Choice	3rd Choice	4th Choice	5th Choice
Heather Olson (Reg. Libertarian)	<input type="radio"/>	<input type="radio"/>	<input type="radio"/>	<input type="radio"/>	<input type="radio"/>
Chick Hicks (Reg. Republican)	<input type="radio"/>	<input type="radio"/>	<input type="radio"/>	<input type="radio"/>	<input type="radio"/>
Naomi Jackson (Nonpartisan)	<input type="radio"/>	<input type="radio"/>	<input type="radio"/>	<input type="radio"/>	<input type="radio"/>
Tiffany Strait (Reg. AK Indep)	<input type="radio"/>	<input type="radio"/>	<input type="radio"/>	<input type="radio"/>	<input type="radio"/>
Write-in:	<input type="radio"/>	<input type="radio"/>	<input type="radio"/>	<input type="radio"/>	<input type="radio"/>
United States Representative					
	1st Choice	2nd Choice	3rd Choice	4th Choice	5th Choice
Duke Caboom (Reg. Democrat)	<input type="radio"/>	<input type="radio"/>	<input type="radio"/>	<input type="radio"/>	<input type="radio"/>
Bob Gunderson (Reg. Republican)	<input type="radio"/>	<input type="radio"/>	<input type="radio"/>	<input type="radio"/>	<input type="radio"/>
Buzz Lightyear (Reg. Republican)	<input type="radio"/>	<input type="radio"/>	<input type="radio"/>	<input type="radio"/>	<input type="radio"/>
Cai Weathers (Nonpartisan)	<input type="radio"/>	<input type="radio"/>	<input type="radio"/>	<input type="radio"/>	<input type="radio"/>
Write-in:	<input type="radio"/>	<input type="radio"/>	<input type="radio"/>	<input type="radio"/>	<input type="radio"/>
Governor / Lieutenant Governor					
	1st Choice	2nd Choice	3rd Choice	4th Choice	5th Choice
Claire Wheeler (Reg. Democrat) / Dirk Pratt (Reg. Democrat)	<input type="radio"/>	<input type="radio"/>	<input type="radio"/>	<input type="radio"/>	<input type="radio"/>
Elena Rivera (Undeclared) / Jackson Storm (Nonpartisan)	<input type="radio"/>	<input type="radio"/>	<input type="radio"/>	<input type="radio"/>	<input type="radio"/>
Augustus "Spike" Jones (Reg. Republican) / Buddy Pine (Reg. Republican)	<input type="radio"/>	<input type="radio"/>	<input type="radio"/>	<input type="radio"/>	<input type="radio"/>
Britney Davis (Reg. Libertarian) / Ellie Fredricksen (Reg. Libertarian)	<input type="radio"/>	<input type="radio"/>	<input type="radio"/>	<input type="radio"/>	<input type="radio"/>
Write-in:	<input type="radio"/>	<input type="radio"/>	<input type="radio"/>	<input type="radio"/>	<input type="radio"/>
State Senator District A					
	1st Choice	2nd Choice	3rd Choice	4th Choice	
Lucius Best (Reg. Democrat)	<input type="radio"/>	<input type="radio"/>	<input type="radio"/>	<input type="radio"/>	
Finn McMissle (Reg. Democrat)	<input type="radio"/>	<input type="radio"/>	<input type="radio"/>	<input type="radio"/>	
Abominable Snowman (Reg. Republican)	<input type="radio"/>	<input type="radio"/>	<input type="radio"/>	<input type="radio"/>	
Write-in:	<input type="radio"/>	<input type="radio"/>	<input type="radio"/>	<input type="radio"/>	
State Representative District 1					
	1st Choice	2nd Choice	3rd Choice		
Crystal Du Bois (Reg. Republican)	<input type="radio"/>	<input type="radio"/>	<input type="radio"/>		
Edna Mode (Reg. Democrat)	<input type="radio"/>	<input type="radio"/>	<input type="radio"/>		
Write-in:	<input type="radio"/>	<input type="radio"/>	<input type="radio"/>		

A candidate's designated affiliation does not imply that the candidate is nominated or endorsed by the political party or group that the party or group approves of or associates with that candidate, but only that the candidate is registered as affiliated with the political party or political group.

HOW TO USE YOUR BALLOT!

- Step 1: Choose your top candidate. This is your first-choice candidate and will be the vote that is considered first.
- Step 2: If you have a second choice (not required), you may select another candidate. This **must** be different from your first-choice candidate.
- Step 3: If you have a third or fourth choice (not required), you may choose another selection. This **must** be different from your first and second choices.

HOW TO USE YOUR BALLOT!

RANKED CHOICE VOTING

INSTRUCTIONS: VOTE BY RANKING CANDIDATES OF YOUR CHOICE.

- Rank as many or as few candidates as you like
- Completely fill in no more than one oval for each candidate or column
- For your 1st choice, fill in the oval in the 1st choice column
- For your 2nd choice, fill in the oval in the 2nd choice column
- For your 3rd choice, fill in the oval in the 3rd choice column, and
- If you make a mistake, you can ask for a new ballot

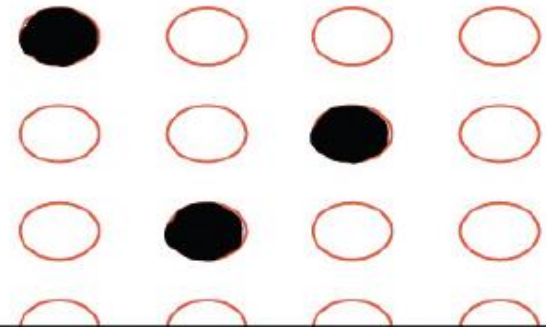

United States Senator

	1st Choice	2nd Choice	3rd Choice	4th Choice	5th Choice
BEAR (Reg. Republican)	<input type="radio"/> 1	<input type="radio"/> 2	<input checked="" type="radio"/> 3	<input type="radio"/> 4	<input type="radio"/> 5
MOOSE (Reg. Democrat)	<input checked="" type="radio"/> 1	<input type="radio"/> 2	<input type="radio"/> 3	<input type="radio"/> 4	<input type="radio"/> 5
EAGLE (Reg. Republican)	<input type="radio"/> 1	<input type="radio"/> 2	<input type="radio"/> 3	<input checked="" type="radio"/> 4	<input type="radio"/> 5
WHALE (Reg. AK-Independent)	<input type="radio"/> 1	<input checked="" type="radio"/> 2	<input type="radio"/> 3	<input type="radio"/> 4	<input type="radio"/> 5
Write-In:	<input type="radio"/> 1	<input type="radio"/> 2	<input type="radio"/> 3	<input type="radio"/> 4	<input type="radio"/> 5

HOW NOT TO USE YOUR BALLOT: DOING THIS IS NOT RECOMMENDED

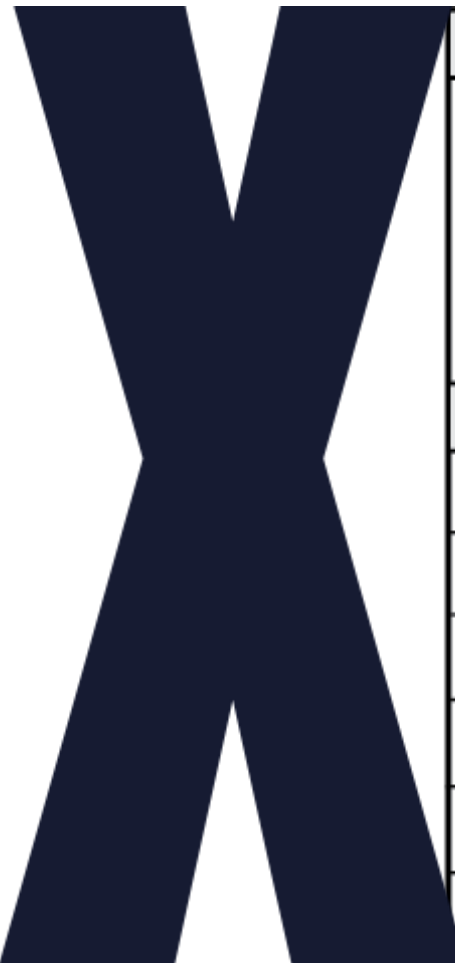

RANKED CHOICE VOTING							
INSTRUCTIONS: VOTE BY RANKING CANDIDATE OF YOUR CHOICE <ul style="list-style-type: none"> Rank as many or as few candidates as you like Completely fill in no more than one oval for each candidate or column For your 1st choice, fill in the oval in the 1st choice column For your 2nd choice, fill in the oval in the 2nd choice column For your 3rd choice, fill in the oval in the 3rd choice column, and If you make a mistake, you can ask for a new ballot. 				<input checked="" type="radio"/>	<input type="radio"/>	<input type="radio"/>	<input type="radio"/>
				<input checked="" type="radio"/>	<input type="radio"/>		
			<input checked="" type="radio"/>	<input type="radio"/>	<input type="radio"/>		
		<input type="radio"/>	<input type="radio"/>	<input type="radio"/>	<input type="radio"/>		
UNITED STATES SENATOR							
	1st Choice	2nd Choice	3rd Choice	4th Choice	5th Choice		
SUMMER (Graduation Party)	<input type="radio"/>	<input type="radio"/>	<input type="radio"/>	<input type="radio"/>	<input type="radio"/>		
WINTER (Holiday Party)	<input checked="" type="radio"/>	<input checked="" type="radio"/>	<input checked="" type="radio"/>	<input checked="" type="radio"/>	<input checked="" type="radio"/>		
SPRING (Surprise Party)	<input type="radio"/>	<input type="radio"/>	<input type="radio"/>	<input type="radio"/>	<input type="radio"/>		
FALL (Retirement Party)	<input type="radio"/>	<input type="radio"/>	<input type="radio"/>	<input type="radio"/>	<input type="radio"/>		
Write-In:	<input type="radio"/>	<input type="radio"/>	<input type="radio"/>	<input type="radio"/>	<input type="radio"/>		

HOW NOT TO USE YOUR BALLOT: DOING THIS WILL SPOIL YOUR BALLOT

RANKED CHOICE VOTING						
INSTRUCTIONS: VOTE BY RANKING CANDIDATE OF YOUR CHOICE <ul style="list-style-type: none"> • Rank as many or as few candidates as you like • Completely fill in no more than one oval for each candidate or column • For your 1st choice, fill in the oval in the 1st choice column • For your 2nd choice, fill in the oval in the 2nd choice column • For your 3rd choice, fill in the oval in the 3rd choice column, and • If you make a mistake, you can ask for a new ballot. 			<input checked="" type="radio"/>	<input type="radio"/>	<input type="radio"/>	<input type="radio"/>
			<input type="radio"/>	<input type="radio"/>	<input checked="" type="radio"/>	<input type="radio"/>
		<input type="radio"/>	<input checked="" type="radio"/>	<input type="radio"/>	<input type="radio"/>	<input type="radio"/>
		<input type="radio"/>	<input type="radio"/>	<input type="radio"/>	<input type="radio"/>	<input type="radio"/>
UNITED STATES SENATOR						
	1st Choice	2nd Choice	3rd Choice	4th Choice	5th Choice	
SUMMER (Graduation Party)	<input checked="" type="radio"/>	<input type="radio"/>	<input type="radio"/>	<input type="radio"/>	<input type="radio"/>	
WINTER (Holiday Party)	<input checked="" type="radio"/>	<input type="radio"/>	<input type="radio"/>	<input type="radio"/>	<input type="radio"/>	
SPRING (Surprise Party)	<input checked="" type="radio"/>	<input type="radio"/>	<input type="radio"/>	<input type="radio"/>	<input type="radio"/>	
FALL (Retirement Party)	<input checked="" type="radio"/>	<input type="radio"/>	<input type="radio"/>	<input type="radio"/>	<input type="radio"/>	
Write-In:	<input type="radio"/>	<input type="radio"/>	<input type="radio"/>	<input type="radio"/>	<input type="radio"/>	

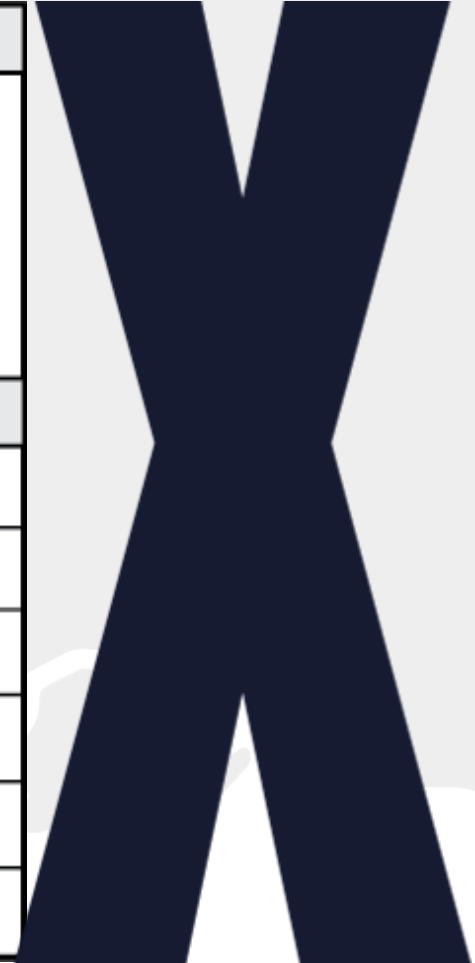

HOW NOT TO USE YOUR BALLOT: DOING THIS WILL SPOIL YOUR BALLOT



RANKED CHOICE VOTING							
INSTRUCTIONS: VOTE BY RANKING CANDIDATE OF YOUR CHOICE <ul style="list-style-type: none"> Rank as many or as few candidates as you like Completely fill in no more than one oval for each candidate or column For your 1st choice, fill in the oval in the 1st choice column For your 2nd choice, fill in the oval in the 2nd choice column For your 3rd choice, fill in the oval in the 3rd choice column, and If you make a mistake you can ask for a new ballot. 				<input checked="" type="radio"/>	<input type="radio"/>	<input type="radio"/>	<input type="radio"/>
			<input checked="" type="radio"/>	<input type="radio"/>	<input type="radio"/>		
		<input checked="" type="radio"/>	<input type="radio"/>	<input type="radio"/>	<input type="radio"/>		
		<input type="radio"/>	<input type="radio"/>	<input type="radio"/>	<input type="radio"/>		
UNITED STATES SENATOR							
	1st Choice	2nd Choice	3rd Choice	4th Choice	5th Choice		
SUMMER (Graduation Party)	<input type="radio"/>	<input type="radio"/>	<input type="radio"/>	<input type="radio"/>	<input type="radio"/>		
WINTER (Holiday Party)	<input checked="" type="radio"/>	<input type="radio"/>	<input type="radio"/>	<input type="radio"/>	<input type="radio"/>		
SPRING (Surprise Party)	<input type="radio"/>	<input type="radio"/>	<input type="radio"/>	<input type="radio"/>	<input type="radio"/>		
FALL (Retirement Party)	<input type="radio"/>	<input type="radio"/>	<input type="radio"/>	<input checked="" type="radio"/>	<input type="radio"/>		
Write-In:	<input type="radio"/>	<input type="radio"/>	<input type="radio"/>	<input type="radio"/>	<input type="radio"/>		

HOW VOTES ARE COUNTED

RANKED CHOICE VOTING

INSTRUCTIONS: VOTE BY RANKING CANDIDATE OF YOUR CHOICE

- Rank as many or as few candidates as you like
- Completely fill in no more than one oval for each candidate or column
- For your 1st choice, fill in the oval in the 1st choice column
- For your 2nd choice, fill in the oval in the 2nd choice column
- For your 3rd choice, fill in the oval in the 3rd choice column, and
- If you make a mistake, you can ask for a new ballot.

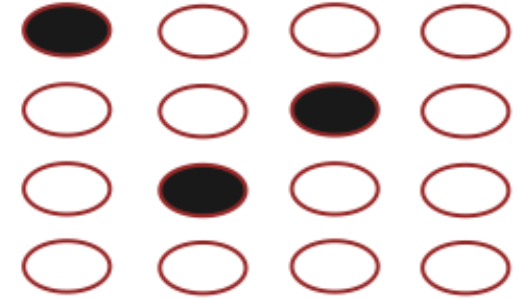

UNITED STATES SENATOR

	1st Choice	2nd Choice	3rd Choice	4th Choice	5th Choice
SUMMER (Graduation Party)	<input type="radio"/>	<input type="radio"/>	<input type="radio"/>	<input type="radio"/>	<input type="radio"/>
WINTER (Holiday Party)	<input type="radio"/>	<input type="radio"/>	<input type="radio"/>	<input type="radio"/>	<input type="radio"/>
SPRING (Garden Party)	<input type="radio"/>	<input type="radio"/>	<input type="radio"/>	<input type="radio"/>	<input type="radio"/>
FALL (Retirement Party)	<input type="radio"/>	<input type="radio"/>	<input type="radio"/>	<input type="radio"/>	<input type="radio"/>
Write-In:	<input type="radio"/>	<input type="radio"/>	<input type="radio"/>	<input type="radio"/>	<input type="radio"/>

HOW VOTES ARE COUNTED

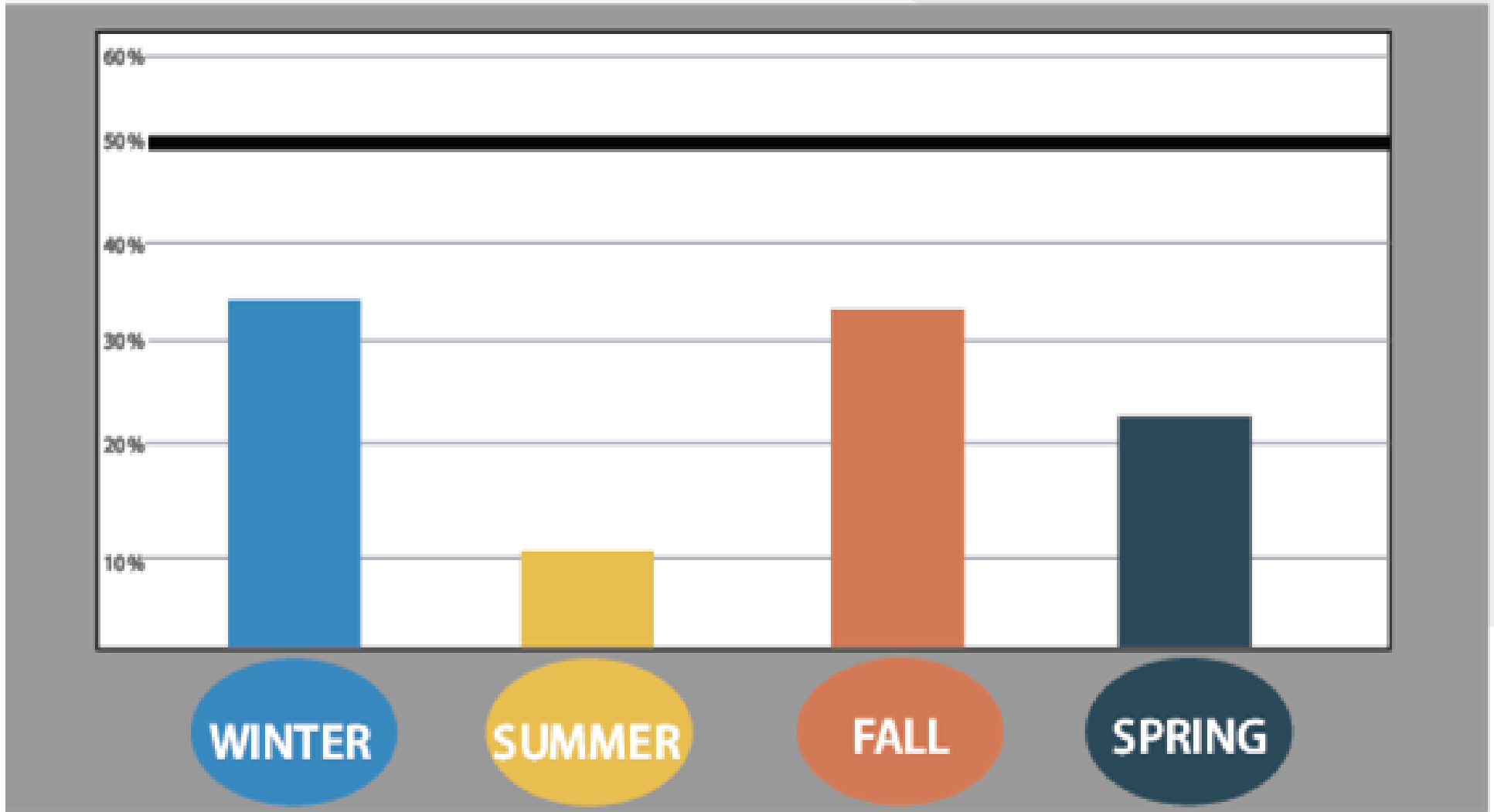

HOW VOTES ARE COUNTED

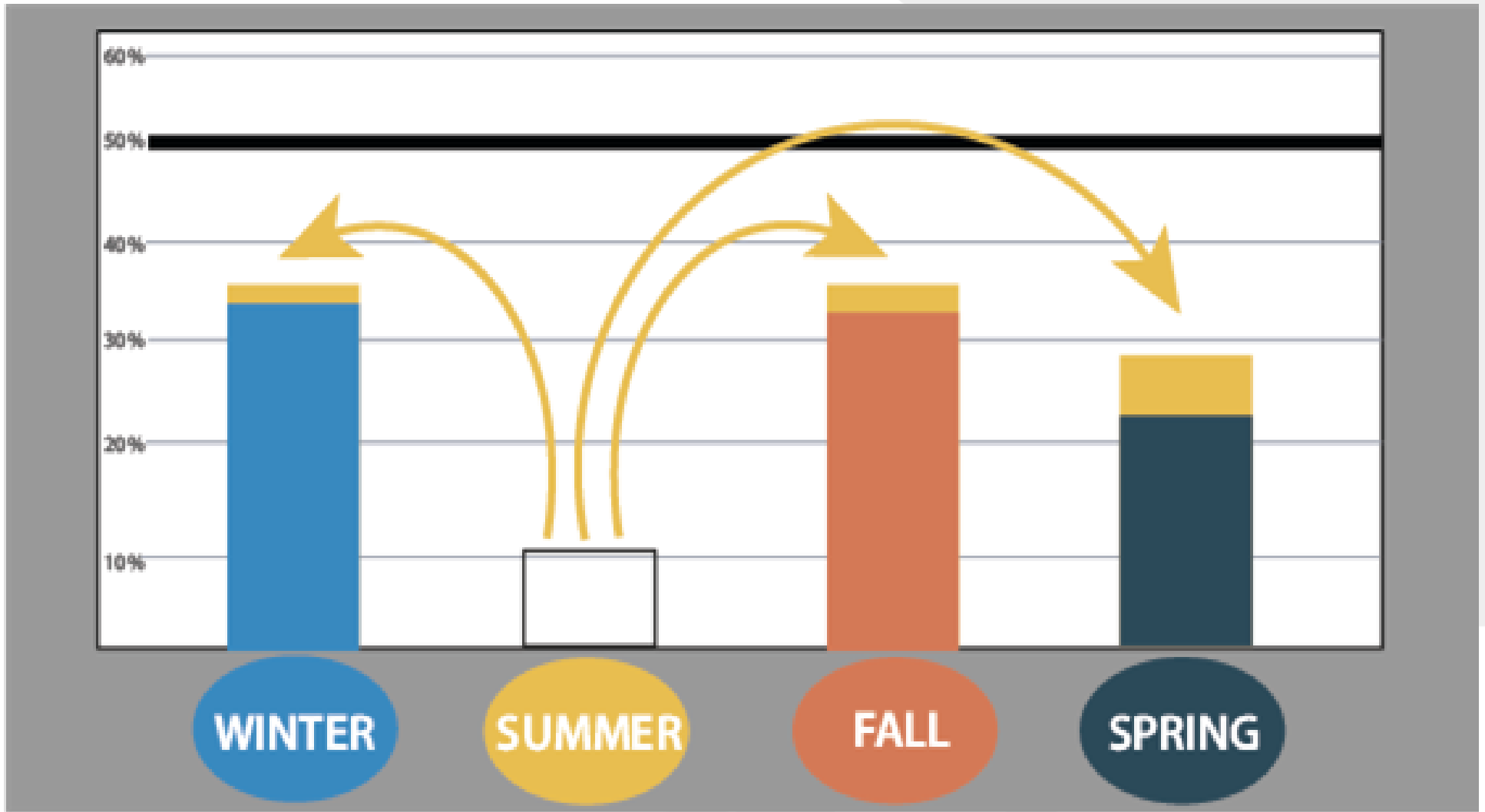

WINTER

SUMMER

FALL

SPRING

HOW VOTES ARE COUNTED

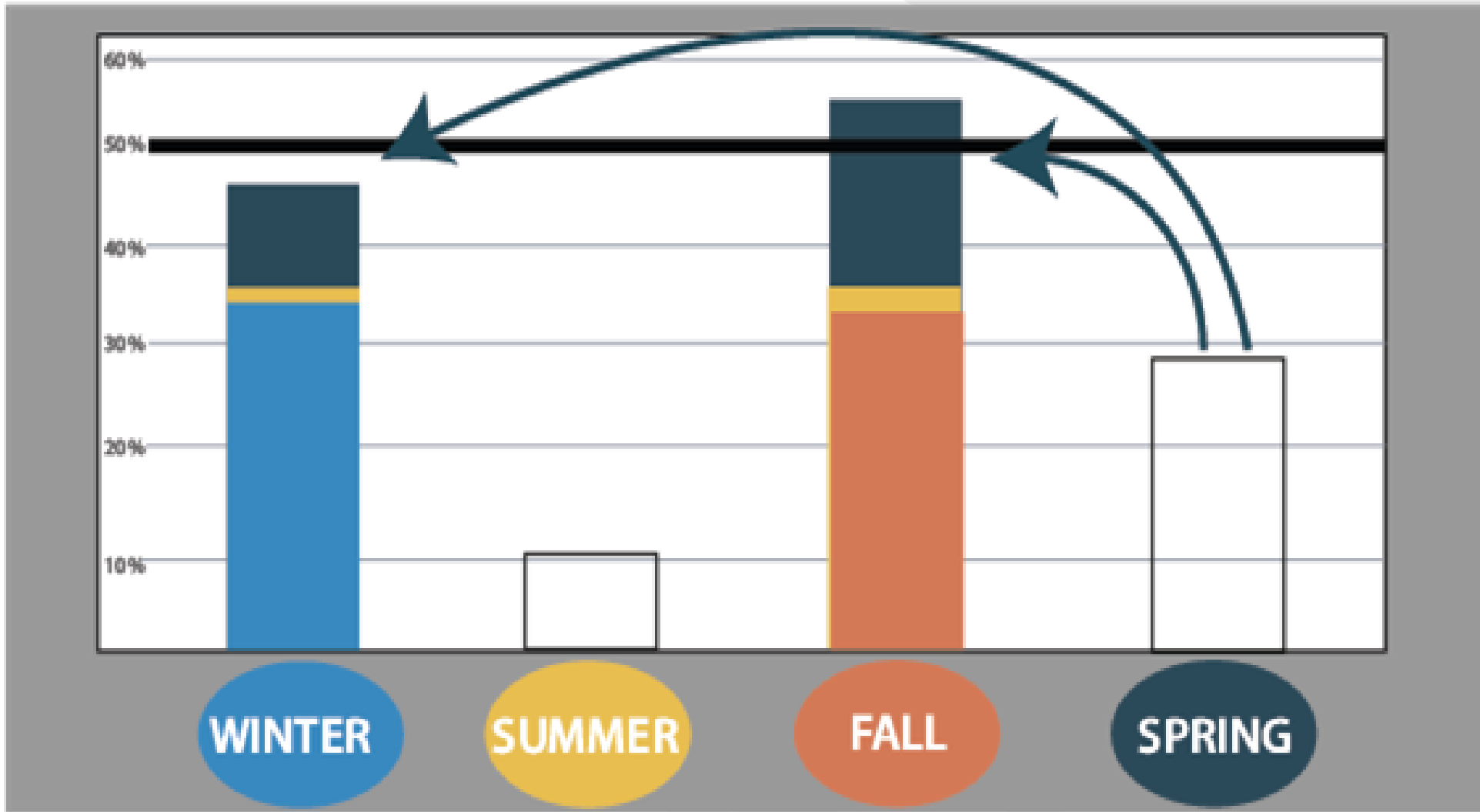

WINTER

SUMMER

FALL

SPRING

HOW VOTES ARE COUNTED

- The official winner will not be declared until all votes are counted including early, election day, affidavit and absentee votes.
- Round by round vote totals will be released to the public.

RCV BENEFITS

- Eliminates the spoiler effect,
- Helps ensure that winners are elected with the support of a true majority of voters.
- Building a winning coalition requires a combination of strong 1st choice support and an ability to find common ground with the supporters of other candidates.

QUICK RECAP

- Alaska's elections are changing in 2022.
- Now is the time to prepare and educate.
- Change #1: Open Primaries
 - Increase participation among all Alaskans
 - All voter receive the same ballot, vote for one candidate
 - Top 4 voter getters move on.
- Change #2: Ranked Choice Voting in General Election.
 - Voter rank as few or as many candidates as they like
 - Winner must get majority support
 - Counting will be transparent

LASTLY

SPECIAL ELECTION UPDATE:

June 11 : Special primary election; by mail

August 16 : Special general for US House using Ranked Choice Voting AND regular primary election

November 8 : Regular election using Ranked Choice Voting



**State of Alaska
Official Ballot
June 11, 2022
Special Primary Election**

Instructions: To vote, completely fill in the oval to the left of your choice, like this: VOTE FOR ONE

Use a blue or black ink pen to mark your ballot. NO RED INK. If you make a mistake, ask for a new ballot.

Item A.

58

PLEASE NOTE: A candidate's designated affiliation does not imply that the candidate is nominated or endorsed by the political party or group or that the party or group approves of or associates with that candidate, but only that the candidate is registered as affiliated with the political party or political group.

United States Representative (Vote for one)	
<input type="radio"/> Coghill, John B. Jr. - Registered Republican	<input type="radio"/> Pellegrini, Silvio E. - Undeclared
<input type="radio"/> Constant, Christopher S. - Registered Democrat	<input type="radio"/> Peltola, Mary S. - Registered Democrat
<input type="radio"/> Dutchess, Lady Donna - Nonpartisan	<input type="radio"/> Revak, Joshua C. - Registered Republican
<input type="radio"/> Florschutz, Otto H. III - Registered Republican	<input type="radio"/> Sumner, Maxwell - Registered Republican
<input type="radio"/> Foster, Laurel A. - Nonpartisan	<input type="radio"/> Sweeney, Tara M. - Registered Republican
<input type="radio"/> Gibbons, Thomas R. "Tom" - Registered Republican	<input type="radio"/> Thistle, David - Undeclared
<input type="radio"/> Griffin, Karyn - Undeclared	<input type="radio"/> Thomas, Ernest F. - Registered Democrat
<input type="radio"/> Gross, Al - Nonpartisan	<input type="radio"/> Trotter, Richard "Clayton" - Registered Republican
<input type="radio"/> Halcro, Andrew J. - Nonpartisan	<input type="radio"/> Welter, Bradley D. - Registered Republican
<input type="radio"/> Heintz, Ted S. - Nonpartisan	<input type="radio"/> Williams, Jason G. - Undeclared
<input type="radio"/> Hibler, William D. III "Bill" - Nonpartisan	<input type="radio"/> Woodward, Jo - Registered Republican
<input type="radio"/> Howe, John Wayne - Registered AK Indep.	<input type="radio"/> Wool, Adam L. - Registered Democrat
<input type="radio"/> Hughes, David - Undeclared	<input type="radio"/> Wright, Stephen - Registered Republican
<input type="radio"/> Knight, Don - Nonpartisan	<input type="radio"/> Aguayo, Dennis W. "Denny" - Nonpartisan
<input type="radio"/> Lowenfels, Jeff B. - Nonpartisan	<input type="radio"/> Armstrong, Jay R. - Registered Republican
<input type="radio"/> Lyons, Robert "Bob" - Registered Republican	<input type="radio"/> Beal, Brian T. - Undeclared
<input type="radio"/> McCabe, Anne M. - Nonpartisan	<input type="radio"/> Beck, Tim - Undeclared
<input type="radio"/> Melander, Mikel E. - Registered Republican	<input type="radio"/> Begich, Nick - Registered Republican
<input type="radio"/> Mettler, Sherry M. - Undeclared	<input type="radio"/> Brelsford, Gregg B. - Undeclared
<input type="radio"/> Milligan, Mike - Registered Democrat	<input type="radio"/> Brown, Robert - Nonpartisan
<input type="radio"/> Myers, J.R. - Registered Libertarian	<input type="radio"/> Bye, Chris - Registered Libertarian
<input type="radio"/> Notti, Emil - Registered Democrat	<input type="radio"/> Callahan, John T. - Registered Republican
<input type="radio"/> Ornelas, Robert - Registered Am. Indep. Party	<input type="radio"/> Carle, Arlene - Nonpartisan
<input type="radio"/> Palin, Sarah - Registered Republican	<input type="radio"/> Claus, Santa - Undeclared

HOW CAN I HELP?

1. What resources would be best for your family/friends/co-workers/neighbors?
2. Do I have a network that would like a presentation or more information?
3. How can I share the correct information?

THANK YOU

JASON GRENN

EXECUTIVE DIRECTOR

CONTACT

**Jason@Alaskansfor
BetterElections.com**

907-301-3046