



Minutes

Park & Rec Meeting

~~Oelwein Family Aquatic Center~~ moved to City Hall/weather

Monday June 16th, 2025 - 5:15 PM

Park and Recreation

www.oelweinparks.org

Call to Order: 5:15PM

Roll Call: Cantrell, Bouska, Gearhart, Johnson, Jorgensen, Meska, Stasi

Attending: Cantrell, Bouska, Johnson, Meska, Stasi

Absent: Gearhart, Jorgensen

Approval of Minutes:

- Consideration of a motion approving the minutes of May 19th, 2025, meeting:

Motion:	Meska	2 nd :	Stasi
Aye:	All	Nay:	None

Citizen Comments:

None

Cody Oakes:

Cantrell asked Oakes about his numbers with his youth programs. Oakes stated that he has 67 in baseball and 80 kids K-1 in blast ball and t-ball teams, charging \$25. Oakes stated that there are 18 kids on the travel team grades 3-6 that he charges \$75 per participant and he has nothing for 7 & 8th grade since the school has teams. Discussion on using volunteer ump's as Oakes stated he pays ump's \$50 a game. Oakes stated that he is using what diamonds he can but disapproves of city diamonds and soccer fields. Oakes talked about the remaining scheduled games with the rec travel team schooled to the end of June and t-ball to the 4th week of July. Oakes stated that he is allowing the 7th and 8th school baseball programs to utilize the city's diamond two at Wings. Oakes asked who paid for the turf and lime supplies as Johnson stated the city has in the past. Meska asked if the programs were making money, Oakes stated no, that they bought all new uniforms, bats and hired umpires. Meska asked about comparing his program to others as Oakes stated that he has not compared his program to others yet. Oakes stated that he was misled when hired that he would be able to hire additional help. Oakes stated that he would like to work on Wings diamonds more. Meska asked if Oakes had any adult sports programs, as Cody stated no. Meska stated there used to be over a dozen adult softball teams years ago and that Wings Park was packed with games and talked about pickleball. Oakes stated that he was going to meet with Ehn about purchasing a \$60k turf tank to strip the fields. Oakes stated that he feels the diamond one bathroom and storage building should be torn down since he does not plan to use it.

Parks / Cemetery Updates:

Johnson stated that they have been dealing with a lot of cleanup and vandalism at Depot Park in the past few months. Johnson stated that they tipped over one of the steel benches and the memorial bench in the park. Johnson stated that they have cut out a piece of turf off the small mound and cut some of the flooring out.

Johnson said there is other damage and trash they spend 30-40 minutes cleaning up in the morning. Johnson stated that the Muller memorial bench base was poured, and the bench was installed along the trail just south of Wings Elementary School. Johnson said that the employees but out a couple of dead branches near the building this past month. Johnson stated that he and Justin put up all the shade covers at depot park and at the aquatic center before the opening day. Johnson stated that the drinking fountain they received through a grant through the Delta Dental Foundation arrived and is being put together. Johnson stated the value of this fountain is \$6,814.99. Johnson said that they are working on a few plumbing issues as they got the hose bib working at log cabin park for the events for RAGBRAI in July. Johnson stated that he and Justin installed the flag at diamond one as the rope broke over the winter and needed the bucket truck. Johnson said that while they had the bucket truck out, they did some tree trimming along the roadway in Platt Park. Johnson told the board that Justin has been doing a great job this season as he took it upon himself to trim the waterway between the pool and Wings Park. The employees finished up the playground safety fiber as they spread the remaining fiber in Platt Park and City Park. Johnson stated that this is from two semi loads that they had delivered as they completely removed all the mulch from the Wings Park playground area and replaced it during the day of caring. Johnson said that in April he Bouska and him asked businesses to donate funds to help finish installing yellow safety topper on the two remaining diamonds. Johnson said that they raised enough money to complete one diamond which they chose diamond two. Johnson stated that Tim Rivera and Joe Bouska helped with volunteers and the following businesses donated to purchase the tile, Manske's Corner Market, Berryman Dentistry, Midwest Collision, and Performance Rehab.

Johnson said that he had the street department conduct road patching and sweeping this past two weeks as they prepared for the contractor to come in and perform sealcoating several roads at the cemetery and City Park. Johnson said that they finished the cemetery last week and started on City Park today. Johnson stated that with the storms late last week they had quite a mess to clean up at the pool. A lot of leaves and seeds blew into the pool area and needed to be removed before swimming lessons started. Johnson stated that the small tree in front of the pool shower house and a large cottonwood tree in the back of Platt Park came down. The trees were cleaned up that day and the pool opened as usual.

Aquatics Update:

Johnson stated that the employees did an excellent job getting the facility ready this season. Johnson stated that they made a few improvements with the addition of a wall being installed in the storage room and cabinets put in to expand the concessions area. Johnson stated that they received the cabinetry from the wellness center that the hospital left behind in the physical therapy room that they cleaned out last year. Johnson stated that this will really help the concession staff with room to prepare food. Johnson said that Kim did a great job recruiting staff once again this year as most other facilities have struggled to find guards and have reduced hours. Johnson stated that they fully implemented the online program with the facility requiring everyone to pay for passes, swim lessons and rentals online this season. Johnson stated this has been a huge undertaking as he set up pool activities and passes, shelter reservations and campground reservations. Johnson shared the FB post with Casey Castle that created over 57 thousand views, 380 like and 40 comments to promote the facility.

Trails Update:

Johnson stated that segment two of the trail system has been bid on and the city received some very good low competitive quotes from contractors. Johnson stated that the lowest bidder was Baker Enterprises, Inc. for this segment. Johnson said that they are a very large construction company and have an office in Waverly. Johnson informed the board that the contractor is planning on starting after RAGBRAI has left town at the end of July. Johnson informed the board that he attended the upper explorerland meeting in Decorah this past month to discuss trail funding.

RAGBRAI:

Johnson stated that they have the google map done for the RAGBRAI people to post for all to see. Johnson said that they have talked to all the charters and are attending meetings as needed. Johnson stated that they will sell what they can out of the concessions that day and hopefully make some revenue for the department with food, showers, swimming, etc.

Board Member Updates:

Discussion on future budget cuts and prairie plantings and no-mow areas, empty lots and additional responsibilities.

Adjournment: 6:43PM

Tour Facility:

Next Meeting: July 2025

In compliance with the Americans with Disabilities Act, those requiring accommodation for city meetings should notify city hall at least 24 hours prior to the meeting at 319-283-5440.



JUNE 2025 PARK MONTHLY REPORT

PARK / CEMETERY UPDATE:

VANDALISM DEPOT PARK



MULLER MEMORIAL BENCH

TREE TRIMMING



SHADE CANOPIES UP





DRINKING FOUNTAIN – SPORTS COMPLEX

PARKS / CEMETERY / TRAILS / AQUATICS / CAMPGROUND



FLAGS UP

WATER LINE REPAIR



TRIMMING

MULCHING



MULCHING



TILE



DIAMOND TWO





EAST PENN
TIM RIVERA – JOE BOUSKA
MANSKE CORNER MARKET
BERRYMAN DENTISTRY
MIDWEST COLLISION
PERFORMANCE REHAB

SEALCOATING





STORM DAMAGE

PARKS / CEMETERY / TRAILS / AQUATICS / CAMPGROUND



AQUATICS UPDATE:

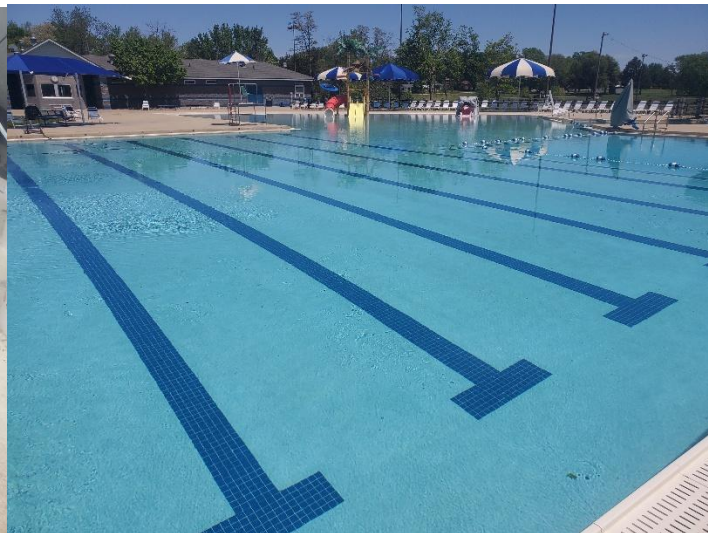





Oelwein Family Aquatic Center



4d · 🌐

Listen to the wise words of our very own Casey Castle!



[See insights and ads](#)

[Boost post](#)



381

40 comments 36 shares 57.1K views



TRAILS UPDATE:



SEGMENT 2 TRAIL
1.29 MILES
CITY OF OELWEIN

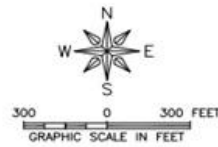

FEHR GRAHAM
ENGINEERING & ENVIRONMENTAL
© 2021 FEHR GRAHAM

APRIL 28, 2022

ILLINOIS
IOWA
WISCONSIN

FUNDED BY



REAP

Resource Enhancement and Protection

FEHR GRAHAM
 ENGINEERING & ENVIRONMENTAL

128 South Vine Street | West Union, IA 52175

 Segment 2 Trail Improvements #21-1205 (#9654932)
 Owner: City of Oelwein
 Solicitor: Fehr Graham - West Union
 05/23/2025 10:00 AM CDT

Line Item	Item Code	Item Description	UoM	Quantity	Engineer Estimate		Baker Enterprises, Inc.		Eastern Iowa Excavating and Concrete		Wicks Construction Inc.	
					Unit Price	Extension	Unit Price	Extension	Unit Price	Extension	Unit Price	Extension
1	2010-C	CLEARING AND GRUBBING	LS	1	\$20,000.00	\$20,000.00	\$25,750.00	\$25,750.00	\$24,000.00	\$24,000.00	\$24,000.00	\$24,000.00
2	2010-E	EXCAVATION, CLASS 10	CY	2400	\$11.00	\$26,400.00	\$12.00	\$28,800.00	\$13.85	\$33,240.00	\$22.93	\$55,032.00
3	2010-G	SUBGRADE PREPARATION	SY	2838	\$2.00	\$5,676.00	\$1.50	\$4,257.00	\$0.85	\$2,412.30	\$1.00	\$2,838.00
4	2010-H	GRANULAR STABILIZATION	TON	200	\$32.00	\$6,400.00	\$20.00	\$4,000.00	\$27.50	\$5,500.00	\$26.45	\$5,290.00
5	2010-J	SUBBASE, MODIFIED, 6" THICK	SY	2838	\$8.00	\$22,704.00	\$7.30	\$20,717.40	\$8.50	\$24,123.00	\$9.44	\$26,790.72
6	2010-K-1	REMOVAL OF STRUCTURE, PCC STAIRS	EA	2	\$400.00	\$800.00	\$300.00	\$600.00	\$410.00	\$820.00	\$445.00	\$890.00
7	4030-A-1	PIPE CULVERT, TRENCHED, RCP, 12" DIA.	LF	16	\$56.00	\$896.00	\$65.00	\$1,040.00	\$87.65	\$1,402.40	\$80.00	\$1,280.00
8	4030-A-1	PIPE CULVERT, TRENCHED, RC ARCH, 51"X31" DIA.	LF	32	\$185.00	\$5,920.00	\$265.00	\$8,480.00	\$265.00	\$8,480.00	\$250.10	\$8,003.20
9	4030-B	PIPE APRON, RCP, 12" DIA.	EA	2	\$850.00	\$1,700.00	\$1,095.00	\$2,190.00	\$1,715.00	\$3,430.00	\$766.25	\$1,532.50
10	4030-B	PIPE APRON, RC ARCH, 51"X31"	EA	2	\$2,200.00	\$4,400.00	\$3,325.00	\$6,650.00	\$3,060.00	\$6,120.00	\$2,491.25	\$4,982.50
11	4030-C	FOOTING FOR CONCRETE PIPE APRON, RCP, 51"X31"	EA	2	\$400.00	\$800.00	\$625.00	\$1,250.00	\$685.00	\$1,370.00	\$1,200.00	\$2,400.00
12	5020-999-A	FIRE HYDRANT RELOCATION	EA	1	\$3,000.00	\$3,000.00	\$4,150.00	\$4,150.00	\$6,125.00	\$6,125.00	\$2,925.00	\$2,925.00
13	7030-A-1	REMOVAL OF SIDEWALK	SY	560	\$8.00	\$4,480.00	\$6.50	\$3,640.00	\$15.25	\$8,540.00	\$4.90	\$2,744.00
14	7030-A-3	REMOVAL OF DRIVEWAY, PCC	SY	28	\$8.00	\$224.00	\$13.50	\$378.00	\$22.50	\$630.00	\$10.00	\$280.00
15	7030-B	REMOVAL OF CURB	LF	10	\$40.00	\$400.00	\$45.00	\$450.00	\$46.25	\$462.50	\$25.00	\$250.00
16	7030-C	SHARED USE PATH, PCC, 6" THICK. 8' WIDE	SY	1917	\$58.00	\$111,186.00	\$49.50	\$94,891.50	\$47.50	\$91,057.50	\$54.40	\$104,284.80
17	7030-C	SHARED USE PATH, PCC, 6" THICK REINFORCED. 8' WIDE	SY	28	\$68.00	\$1,904.00	\$84.00	\$2,352.00	\$68.00	\$1,904.00	\$65.00	\$1,820.00
18	7030-E	SIDEWALK, PCC, 5" THICK	SY	27	\$65.00	\$1,755.00	\$60.00	\$1,620.00	\$56.25	\$1,518.75	\$73.00	\$1,971.00
19	7030-G	DETECTABLE WARNING	SF	122	\$55.00	\$6,710.00	\$49.00	\$5,978.00	\$40.00	\$4,880.00	\$50.00	\$6,100.00
20	7030-H-1	DRIVEWAY, PAVED, PCC, 6" THICK REINFORCED	SY	117	\$70.00	\$8,190.00	\$78.50	\$9,184.50	\$58.85	\$6,885.45	\$91.00	\$10,647.00
21	7030-H-1	DRIVEWAY, PAVED, PCC, 8" THICK	SY	225	\$75.00	\$16,875.00	\$84.00	\$18,900.00	\$64.00	\$14,400.00	\$74.00	\$16,650.00
22	7030-H-3	DRIVEWAY, CLASS A ROAD STONE, 12" THICK	TON	100	\$24.50	\$2,450.00	\$20.00	\$2,000.00	\$23.00	\$2,300.00	\$25.75	\$2,575.00
23	7030-999-A	REMOVAL & SALVAGE OF DRIVEWAY, CLASS A CRUSHED STONE	SY	340	\$8.00	\$2,720.00	\$2.50	\$850.00	\$2.50	\$850.00	\$6.56	\$2,230.40
24	7040-A	FULL DEPTH PATCHES, PCC	SY	16	\$150.00	\$2,400.00	\$165.00	\$2,640.00	\$145.50	\$2,328.00	\$150.00	\$2,400.00
25	7040-999-A	POURED CONCRETE WALL REMOVAL	LS	1	\$7,000.00	\$7,000.00	\$2,450.00	\$2,450.00	\$1,875.00	\$1,875.00	\$1,725.00	\$1,725.00
26	8030-A	TEMPORARY TRAFFIC CONTROL	LS	1	\$7,500.00	\$7,500.00	\$3,500.00	\$3,500.00	\$3,955.00	\$3,955.00	\$3,500.00	\$3,500.00
27	8040-A	TRAFFIC SIGNS AND POSTS, TRAIL, FURNISH AND INSTALL	EA	30	\$250.00	\$7,500.00	\$283.00	\$8,490.00	\$315.00	\$9,450.00	\$283.00	\$8,490.00
28	8040-I	REMOVE AND REINSTALL TRAFFIC SIGNS	EA	2	\$150.00	\$300.00	\$400.00	\$800.00	\$450.00	\$900.00	\$400.00	\$800.00
29	9010-A	CONVENTIONAL SEEDING, FERTILIZING, AND MULCHING (TYPE 1 PERMANENT LAWN MIX)	AC	1.2	\$4,500.00	\$5,400.00	\$3,750.00	\$4,500.00	\$6,000.00	\$7,200.00	\$3,000.00	\$3,600.00
30	9010-A	CONVENTIONAL SEEDING, FERTILIZING, AND MULCHING (TYPE 4 URBAN TEMPORARY EROSION CONTROL MIXTURE)	AC	1.2	\$2,500.00	\$3,000.00	\$3,095.00	\$3,714.00	\$625.00	\$750.00	\$2,500.00	\$3,000.00
31	9040-E	TEMPORARY RECP, (TYPE) 2C	SY	885	\$3.00	\$2,655.00	\$1.25	\$1,106.25	\$1.35	\$1,194.75	\$1.75	\$1,548.75
32	9040-I	RIP RAP, CLASS E	TON	500	\$40.00	\$20,000.00	\$39.00	\$19,500.00	\$38.00	\$19,000.00	\$32.85	\$16,425.00
33	9040-F-1	WATTLE, INSTALLATION	LF	110	\$4.00	\$440.00	\$2.95	\$324.50	\$5.15	\$566.50	\$5.00	\$550.00
34	9040-F-1	WATTLE, REMOVAL	LF	110	\$4.00	\$440.00	\$1.00	\$110.00	\$1.20	\$132.00	\$1.00	\$110.00
35	9040-N-1	SILT FENCE OR SILT FENCE DITCH CHECK	LF	890	\$5.00	\$4,450.00	\$1.85	\$1,646.50	\$2.75	\$2,447.50	\$2.00	\$1,780.00
36	9040-N-2	SILT FENCE OR SILT FENCE DITCH CHECK, REMOVAL OF SEDIMENT	LF	890	\$1.00	\$890.00	\$0.25	\$222.50	\$0.35	\$311.50	\$0.25	\$222.50
37	9040-N-3	SILT FENCE OR SILT FENCE DITCH CHECK, REMOVAL OF DEVICE	LF	890	\$1.00	\$890.00	\$0.65	\$578.50	\$0.35	\$311.50	\$0.25	\$222.50
38	9040-O-2	TRACK-OUT CONTROL	TON	50	\$40.00	\$2,000.00	\$25.00	\$1,250.00	\$29.00	\$1,450.00	\$25.00	\$1,250.00
39	9040-T-1	INLET PROTECTION DEVICE, WATTLES	EA	1	\$50.00	\$50.00	\$85.00	\$85.00	\$65.00	\$65.00	\$250.00	\$250.00
40	9040-T-2	INLET PROTECTION DEVICE, MAINTENANCE AND REMOVAL	EA	1	\$50.00	\$50.00	\$85.00	\$85.00	\$50.00	\$50.00	\$50.00	\$50.00

Line Item	Item Code	Item Description	UoM	Quantity	Engineer Estimate		Baker Enterprises, Inc.		Eastern Iowa Excavating and Concrete		Wicks Construction Inc.	
					Unit Price	Extension	Unit Price	Extension	Unit Price	Extension	Unit Price	Extension
41	9080-A	CONCRETE STEPS, TYPE B	SF	29.2	\$150.00	\$4,380.00	\$140.00	\$4,088.00	\$89.00	\$2,598.80	\$85.00	\$2,482.00
42	9080-B	HANDRAIL	LF	11	\$150.00	\$1,650.00	\$175.00	\$1,925.00	\$175.00	\$1,925.00	\$150.00	\$1,650.00
43	9999-A	BOLLARD, 6" DIA. STEEL, REMOVABLE	EA	2	\$1,000.00	\$2,000.00	\$1,000.00	\$2,000.00	\$725.00	\$1,450.00	\$750.00	\$1,500.00
44	11,020-A	MOBILIZATION	LS	1	\$30,000.00	\$30,000.00	\$11,650.00	\$11,650.00	\$23,000.00	\$23,000.00	\$12,550.00	\$12,550.00
45	2429-0000100	PRE-ENGINEERED STEEL TRUSS TRAIL BRIDGE WITH EXPRESS ABUTMENTS	EA	1	\$125,000.00	\$125,000.00	\$110,950.00	\$110,950.00	\$125,000.00	\$125,000.00	\$110,000.00	\$110,000.00
TOTAL BID						\$483,585.00		\$429,743.65		\$456,411.45		\$459,621.87



FEHR GRAHAM

ENGINEERING & ENVIRONMENTAL

128 South Vine Street | West Union, IA 52175

Segment 2 Trail Improvements #21-1205 (#9654932)

Owner: City of Oelwein

Solicitor: Fehr Graham - West Union

05/23/2025 10:00 AM CDT

PARKS / CEMETERY / TRAILS / AQUATICS / CAMPGROUND

Line Item	Item Code	Item Description	UofM	Quantity	Engineer Estimate		Bacon Concrete LLC		Midwest Concrete Inc.	
					Unit Price	Extension	Unit Price	Extension	Unit Price	Extension
1	2010-C	CLEARING AND GRUBBING	LS	1	\$20,000.00	\$20,000.00	\$12,000.00	\$12,000.00	\$10,000.00	\$10,000.00
2	2010-E	EXCAVATION, CLASS 10	CY	2400	\$11.00	\$26,400.00	\$8.50	\$20,400.00	\$8.00	\$19,200.00
3	2010-G	SUBGRADE PREPARATION	SY	2838	\$2.00	\$5,676.00	\$3.00	\$8,514.00	\$1.70	\$4,824.60
4	2010-H	GRANULAR STABILIZATION	TON	200	\$32.00	\$6,400.00	\$21.00	\$4,200.00	\$39.00	\$7,800.00
5	2010-J	SUBBASE, MODIFIED, 6" THICK	SY	2838	\$8.00	\$22,704.00	\$6.40	\$18,163.20	\$7.25	\$20,575.50
6	2010-K-1	REMOVAL OF STRUCTURE, PCC STAIRS	EA	2	\$400.00	\$800.00	\$600.00	\$1,200.00	\$500.00	\$1,000.00
7	4030-A-1	PIPE CULVERT, TRENCHED, RCP, 12" DIA.	LF	16	\$56.00	\$896.00	\$95.00	\$1,520.00	\$145.00	\$2,320.00
8	4030-A-1	PIPE CULVERT, TRENCHED, RC ARCH, 51"X31" DIA.	LF	32	\$185.00	\$5,920.00	\$275.00	\$8,800.00	\$306.00	\$9,792.00
9	4030-B	PIPE APRON, RCP, 12" DIA.	EA	2	\$850.00	\$1,700.00	\$1,000.00	\$2,000.00	\$1,400.00	\$2,800.00
10	4030-B	PIPE APRON, RC ARCH, 51"X31"	EA	2	\$2,200.00	\$4,400.00	\$3,200.00	\$6,400.00	\$3,200.00	\$6,400.00
11	4030-C	FOOTING FOR CONCRETE PIPE APRON, RCP, 51"X31"	EA	2	\$400.00	\$800.00	\$750.00	\$1,500.00	\$1,500.00	\$3,000.00
12	5020-999-A	FIRE HYDRANT RELOCATION	EA	1	\$3,000.00	\$3,000.00	\$4,500.00	\$4,500.00	\$8,600.00	\$8,600.00
13	7030-A-1	REMOVAL OF SIDEWALK	SY	560	\$8.00	\$4,480.00	\$7.00	\$3,920.00	\$11.00	\$6,160.00
14	7030-A-3	REMOVAL OF DRIVEWAY, PCC	SY	28	\$8.00	\$224.00	\$7.00	\$196.00	\$26.00	\$728.00
15	7030-B	REMOVAL OF CURB	LF	10	\$40.00	\$400.00	\$12.00	\$120.00	\$50.00	\$500.00
16	7030-C	SHARED USE PATH, PCC, 6" THICK, 8' WIDE	SY	1917	\$58.00	\$111,186.00	\$71.00	\$136,107.00	\$45.00	\$86,265.00
17	7030-C	SHARED USE PATH, PCC, 6" THICK REINFORCED, 8' WIDE	SY	28	\$68.00	\$1,904.00	\$84.00	\$2,352.00	\$95.00	\$2,660.00
18	7030-E	SIDEWALK, PCC, 5" THICK	SY	27	\$65.00	\$1,755.00	\$71.00	\$1,917.00	\$70.00	\$1,890.00
19	7030-G	DETECTABLE WARNING	SF	122	\$55.00	\$6,710.00	\$60.00	\$7,320.00	\$47.50	\$5,795.00
20	7030-H-1	DRIVEWAY, PAVED, PCC, 6" THICK REINFORCED	SY	117	\$70.00	\$8,190.00	\$84.00	\$9,828.00	\$70.00	\$8,190.00
21	7030-H-1	DRIVEWAY, PAVED, PCC, 8" THICK	SY	225	\$75.00	\$16,875.00	\$94.00	\$21,150.00	\$56.50	\$12,712.50
22	7030-H-3	DRIVEWAY, CLASS A ROAD STONE, 12" THICK	TON	100	\$24.50	\$2,450.00	\$21.00	\$2,100.00	\$22.50	\$2,250.00
23	7030-999-A	REMOVAL & SALVAGE OF DRIVEWAY, CLASS A CRUSHED STONE	SY	340	\$8.00	\$2,720.00	\$5.00	\$1,700.00	\$6.65	\$2,261.00
24	7040-A	FULL DEPTH PATCHES, PCC	SY	16	\$150.00	\$2,400.00	\$95.00	\$1,520.00	\$225.00	\$3,600.00
25	7040-999-A	POURED CONCRETE WALL REMOVAL	LS	1	\$7,000.00	\$7,000.00	\$4,000.00	\$4,000.00	\$1,000.00	\$1,000.00
26	8030-A	TEMPORARY TRAFFIC CONTROL	LS	1	\$7,500.00	\$7,500.00	\$3,500.00	\$3,500.00	\$3,600.00	\$3,600.00
27	8040-A	TRAFFIC SIGNS AND POSTS, TRAIL, FURNISH AND INSTALL	EA	30	\$250.00	\$7,500.00	\$300.00	\$9,000.00	\$300.00	\$9,000.00
28	8040-I	REMOVE AND REINSTALL TRAFFIC SIGNS	EA	2	\$150.00	\$300.00	\$400.00	\$800.00	\$425.00	\$850.00
29	9010-A	CONVENTIONAL SEEDING, FERTILIZING, AND MULCHING (TYPE 1 PERMANENT LAWN MIX)	AC	1.2	\$4,500.00	\$5,400.00	\$4,000.00	\$4,800.00	\$3,900.00	\$4,680.00
30	9010-A	CONVENTIONAL SEEDING, FERTILIZING, AND MULCHING (TYPE 4 URBAN TEMPORARY EROSION CONTROL MIXTURE)	AC	1.2	\$2,500.00	\$3,000.00	\$3,200.00	\$3,840.00	\$3,200.00	\$3,840.00
31	9040-E	TEMPORARY RECP, (TYPE) 2C	SY	885	\$3.00	\$2,655.00	\$1.25	\$1,106.25	\$1.30	\$1,150.50
32	9040-J	RIP RAP, CLASS E	TON	500	\$40.00	\$20,000.00	\$33.00	\$16,500.00	\$40.50	\$20,250.00
33	9040-F-1	WATTLE, INSTALLATION	LF	110	\$4.00	\$440.00	\$3.00	\$330.00	\$3.10	\$341.00
34	9040-F-1	WATTLE, REMOVAL	LF	110	\$4.00	\$440.00	\$1.00	\$110.00	\$1.10	\$121.00
35	9040-N-1	SILT FENCE OR SILT FENCE DITCH CHECK	LF	890	\$5.00	\$4,450.00	\$1.85	\$1,646.50	\$2.00	\$1,780.00
36	9040-N-2	SILT FENCE OR SILT FENCE DITCH CHECK, REMOVAL OF SEDIMENT	LF	890	\$1.00	\$890.00	\$0.25	\$222.50	\$0.30	\$267.00
37	9040-N-3	SILT FENCE OR SILT FENCE DITCH CHECK, REMOVAL OF DEVICE	LF	890	\$1.00	\$890.00	\$0.65	\$578.50	\$0.70	\$623.00
38	9040-O-2	TRACK-OUT CONTROL	TON	50	\$40.00	\$2,000.00	\$25.00	\$1,250.00	\$35.00	\$1,750.00
39	9040-T-1	INLET PROTECTION DEVICE, WATTLES	EA	1	\$50.00	\$50.00	\$85.00	\$85.00	\$90.00	\$90.00
40	9040-T-2	INLET PROTECTION DEVICE, MAINTENANCE AND REMOVAL	EA	1	\$50.00	\$50.00	\$85.00	\$85.00	\$90.00	\$90.00

Line Item	Item Code	Item Description	UofM	Quantity	Engineer Estimate		Bacon Concrete LLC		Midwest Concrete Inc.	
					Unit Price	Extension	Unit Price	Extension	Unit Price	Extension
41	9080-A	CONCRETE STEPS, TYPE B	SF	29.2	\$150.00	\$4,380.00	\$100.00	\$2,920.00	\$150.00	\$4,380.00
42	9080-B	HANDRAIL	LF	11	\$150.00	\$1,650.00	\$140.00	\$1,540.00	\$200.00	\$2,200.00
43	9999-A	BOLLARD, 6" DIA. STEEL, REMOVABLE	EA	2	\$1,000.00	\$2,000.00	\$500.00	\$1,000.00	\$1,300.00	\$2,600.00
44	11,020-A	MOBILIZATION	LS	1	\$30,000.00	\$30,000.00	\$25,000.00	\$25,000.00	\$102,000.00	\$102,000.00
45	2429-0000100	PRE-ENGINEERED STEEL TRUSS TRAIL BRIDGE WITH EXPRESS ABUTMENTS	EA	1	\$125,000.00	\$125,000.00	\$120,000.00	\$120,000.00	\$120,000.00	\$120,000.00
TOTAL BID						\$483,585.00		\$475,740.95		\$509,936.10

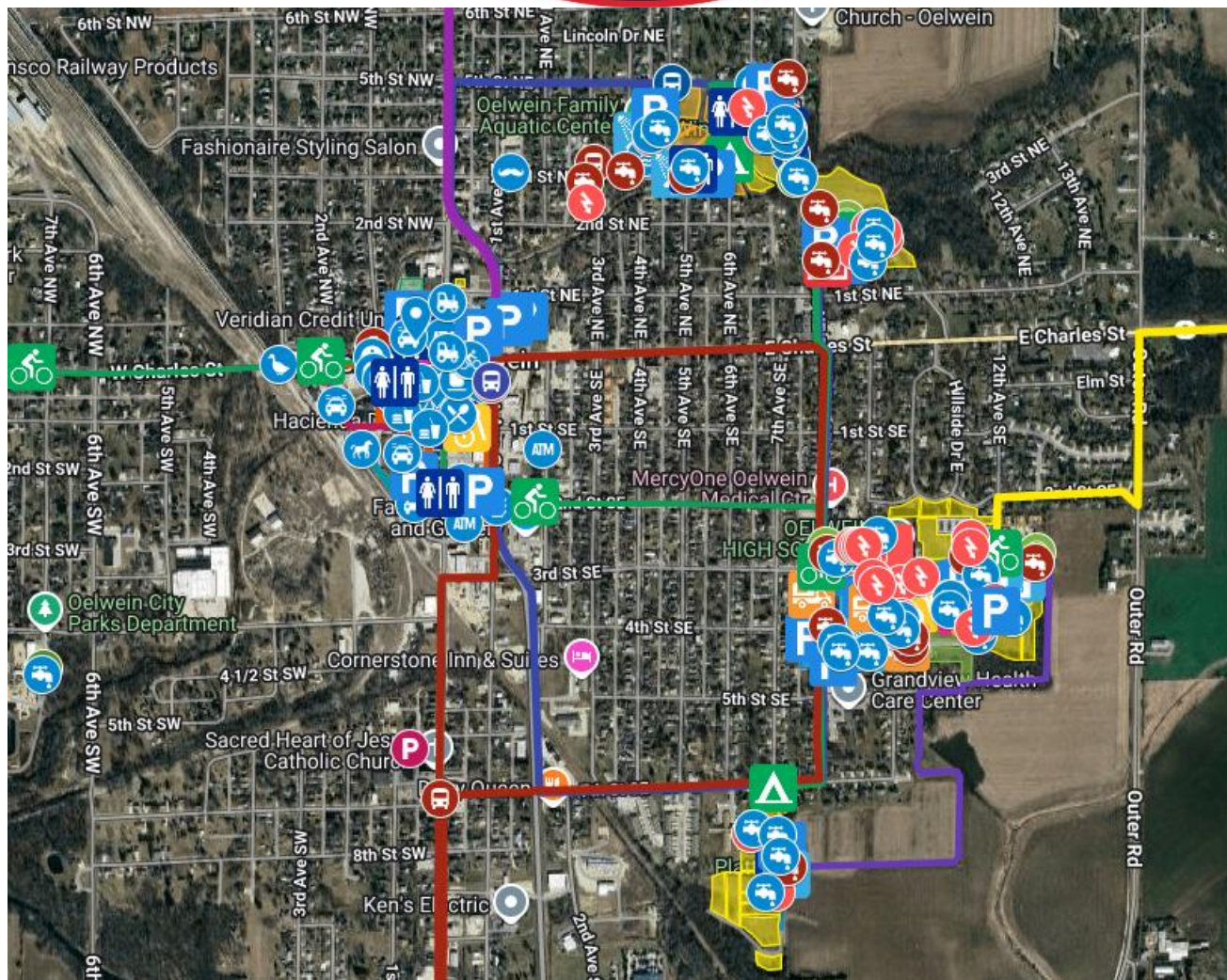



Daily/Weekly/Monthly totals

2021-07-01 to 2025-06-30 (1461 days)

Daily Totals

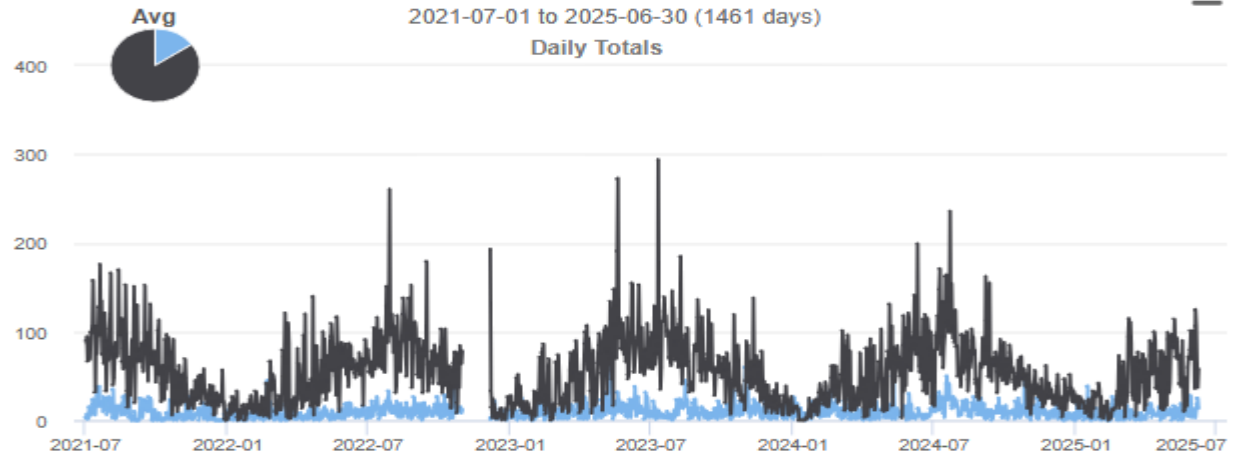

Weekly Totals*

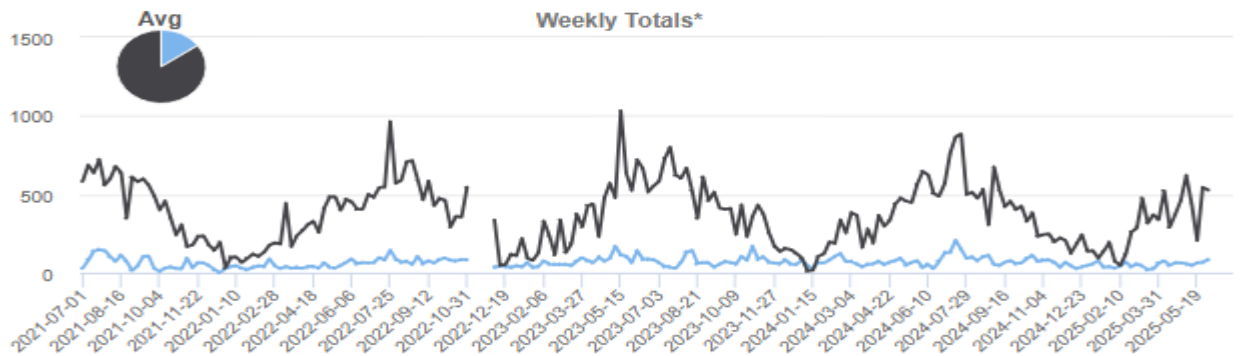

Monthly Totals*

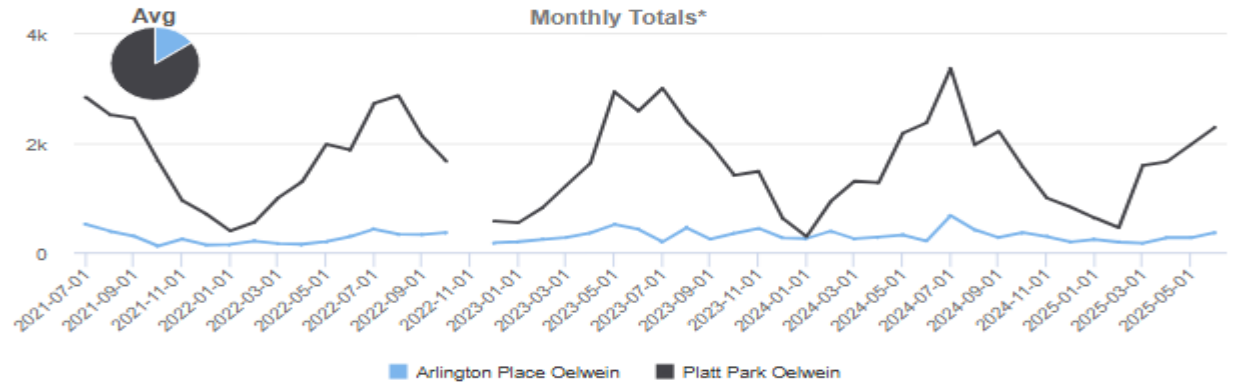

Master Summary

Download as Excel CSV

Year	Site	Jan	Feb	Mar	Apr	May	Jun	Jul	Aug	Sep	Oct	Nov	Dec	ADT†	ADT†x365	Days with data
2021	Arlington Place Oelwein							512*	388	294	115	242	134	9.115	3,327	183
	Platt Park Oelwein							2,845*	2,523	2,458	1,675	950	704	60.454	22,066	183
2022	Arlington Place Oelwein	146	207	158	148	199	290	426	332	327	362		173*	8.303	3,031	330
	Platt Park Oelwein	394	548	1,002	1,297	1,984	1,877	2,736	2,877	2,127	1,672		572*	51.497	18,796	330
2023	Arlington Place Oelwein	193	235	274	356	510	421	190	451	241	347	441	286	10.753	3,925	365
	Platt Park Oelwein	543	816	1,229	1,635	2,948	2,592	3,013	2,399	1,989	1,411	1,485	628	56.625	20,668	365
2024	Arlington Place Oelwein	254	389	247	279	319	208	673	414	269	360	287	191	10.628	3,890	366
	Platt Park Oelwein	287	930	1,305	1,276	2,181	2,378	3,373	1,972	2,223	1,571	998	828	52.792	19,322	366
2025	Arlington Place Oelwein	236	186	165	268	268	360*							7.667	2,798	159
	Platt Park Oelwein	631	453	1,595	1,663	1,978	2,291*							43.591	15,911	159

ADT† = Average Daily Traffic

* = based upon that month's ADT [Learn more](#) Indicates months with less than 6 days of data.

**DAILY ACTIVITIES**

- CLEAN/ORGANIZE SHOP AREAS
- PICK UP DOWNTOWN AREAS
- MAINTAINING PARK, CEMETERIES
- MAINTENANCE OF EQUIPMENT
- SAFETY MEETINGS

- MEET WITH CONTRACTORS
- RETRIEVE & UPLOAD TRAIL COUNT DATA
- WOODLAWN BURIALS
- PARK MAINTENANCE
- GRANT WORK

PROGRESS ON PROJECTS

- WEBSITE UPDATING
- TRAIL EASEMENTS/GRANTS
- PARK AND REC MASTER PLAN
- TRAIL MAINTENANCE
- GRINDING STUMPS
- CIVICREC WORK
- TREE TRIMMING
- EQUIPMENT MAINTENANCE
- HANGING FLOWERS UP

- SEASONAL EMPLOYEE WORK
- RAGBRAI WORK
- NEW COMPLEX DRINKING FOUNTAIN
- UPPER EXPLORERLAND MEETING
- SWIMMING LESSONS
- YELLOW SAFETY TOPPER - DIAMOND 2
- PARK AND CEMETERY SEALCOATING
- MULLER MEMORIAL BENCH INSTALLED
- E-STOP INSTALLED POOL WATER HEATER

NEXT MONTH AND FUTURE PROJECTS

- REPURPOSE OLD WINGS BRIDGE
- GRANT WRITING
- TRAIL SEGMENTS 4/5 ALIGNMENT

- BOARD AND COMMITTEE MEETINGS
- TREE REMOVAL
- RAGBRAI

City of Oelwein**Camping Registration Comparison**

	2007	2008	2009	2010	2011	2012	2013	2014	2015	2016	2017	2018	2019	2020	2021	2022	2023	2024	2025
March						9			9					COVID					
April	34	7	7	55	1	68		12	36	29	20	41	25		2	156	238	126	82
May	239	267	273	224	289	403	419	420	246	353	354	586	1365	128	392	464	840	386	386
June	332	369	585	494	633	489	455	590	404	493	695	723	396	289	474	407	464	496	170
July	349	404	285	379	421	613	782	444	496	336	628	472	504	220	414	347	762	610	
August	240	380	287	459	478	403	448	358	561	578	950	767	473	236	432	613	770	503	
September	384	457	235	231	309	429	623	477	420	407	512	207	368	123	408	336	540	403	
October	103	109	69	64	106	149	125	61	227	247	285	82	57	52	44	67	148	79	
November						28	9	9	14	10	30								
December						21					15								
Occupancy Rate	27%	31%	28%	30%	36%	42%	46%	39%	39%	39%	56%	46%	51%	17%	34%	38%	60%	42%	
TOTALS	1681	1993	1741	1906	2237	2612	2861	2371	2413	2450	3479	2878	3188	1048	2166	2390	3762	2603	

- Shelter Reservations 17
- Full Burials 15
- Cremation Burials 7
- Baby Disinterment 1

JOSHUA JOHNSON MA
OELWEIN PARK SUPERINTENDENT

