



AGENDA
CITY COUNCIL - WORKSHOP
MAPLE PLAIN CITY HALL
April 13, 2026
5:30 PM

- 1. CALL TO ORDER**
- 2. ADOPT AGENDA**
- 3. DISCUSSION**
 - A. Pedestrian Crosswalk Quote
 - B. Maple Plain Museum
 - C. Administration Updates
- 4. COUNCIL REPORTS**
- 5. FUTURE WORKSHOP TOPICS**
 - A. Parking Regulations
 - B. City Council Salaries
 - C. 5 Year Finance CIP
 - D. Ordinance 343 Amending City Code Chapter 6, Article 2 Nuisance Violation
 - E. Ordinance Amending Maple Plain City Code Regarding The Maple Plain Fire Department
- 6. ADJOURNMENT**



Executive Summary
 City Council Workshop

AGENDA ITEM: Pedestrian Crosswalk Quote
PREPARED BY: Jacob Schillander, City Administrator
RECOMMENDED ACTION: Discussion

Summary:

As a follow up from the 3/9/26 workshop, we received quotes for the Pedestrian 2-sided sign and the solar powered flashing pedestrian Sign. The intent of this workshop is review the quotes and finalize the direction from the council.

Item	Qty	Price	Total
In Crosswalk Pedestrian 2-sided sign			
Stop,FluorescentYellow/Green, "InCrosswalk"	2	\$ 269.90	\$ 539.80
Surface Each 2.00 20.350 40.70Mount Base	2	\$ 30.35	\$ 60.70
Freight			125
Total			\$ 725.50

Item	Qty	Price	Total
Solar Powered Flashing			
Solar Powered Flashing Pedestrian Sign	2	\$ 1,570.00	\$ 3,140.00
Pedestrian Symbol	1	\$ 55.00	\$ 55.00
Freight			230
Total			\$ 3,425.00



Earl F. Andersen
 Division of Safety Signs
 19784 Kenrick Avenue
 Lakeville, MN 55044
 (952) 884-7300
 www.efa-mn.com

SALES QUOTE

Quote Number: 0159191
 Quote Date: 4/7/2026
 Salesperson: JAKE KREJCE
 Customer Number: 0002146
 Quote Expiration Date: 12/31/5999

Quoted To:
 CITY OF MAPLE PLAIN
 PO BOX 97
 5050 INDEPENDENCE ST
 MAPLE PLAIN, MN 55359

Ship To:
 MAPLE PLAIN PUBLIC WORKS
 1645 PIONEER AVE
 MAPLE PLAIN, MN 55359

Confirm To:
 JACOB 763-218-6444

Customer P.O.	Ship VIA	F.O.B.	Terms
SOLAR PED	BEST		NET 30

Item Code	Item Description	Unit	Ordered	Price	Amount
SIGN	PED2-OSFQT-IN PEDESTRIAN SIGN, 2-SIDED, STOP, FLUORESCENT YELLOW/GREEN, "IN CROSSWALK" QUARTER TURN	EACH	2.00	269.900	539.80
SIGN	BS-SMQT-00-B SURFACE MOUNT BASE, QUARTER TURN, BLACK	EACH	2.00	20.350	40.70

SHIPPING IS ONLY ESTIMATE

To accept this quote please sign here: _____

THIS QUOTE EXPIRES 15 DAYS FROM DATE OF ISSUE.

Net Quote: 580.50
 Freight: 125.00
 Sales Tax: 0.00
Quote Total: 705.50
 Less Deposit: 0.00
Quote Balance: 705.50

Special order items are not returnable. Returns and/or cancelled orders may be subject to a restocking/cancellation charge. A return authorization number is required prior to returning any product. No returns accepted after 60 days from date of original invoice date.



SALES QUOTE

Earl F. Andersen
Division of Safety Signs
19784 Kenrick Avenue
Lakeville, MN 55044
(952) 884-7300
www.efa-mn.com

Quote Number: 0159188
Quote Date: 4/7/2026
Salesperson: JAKE KREJCE
Customer Number: 0002146
Quote Expiration Date: 12/31/5999

Quoted To:
CITY OF MAPLE PLAIN
PO BOX 97
5050 INDEPENDENCE ST
MAPLE PLAIN, MN 55359

Ship To:
MAPLE PLAIN PUBLIC WORKS
1645 PIONEER AVE
MAPLE PLAIN, MN 55359

Confirm To:
JACOB 763-218-6444

Customer P.O.	Ship VIA	F.O.B.	Terms
SOLAR PED	BEST		NET 30

Item Code	Item Description	Unit	Ordered	Price	Amount
SIGN	W11-2 FYG DG3 30" SOLAR POWERED FLASHING PEDESTRIAN SIGN	EACH	2.00	1,570.000	3,140.00
SIGN	R9-3 18X18 R/B/W NO PEDESTRIAN SYMBOL	EACH	1.00	55.000	55.00

SHIPPING IS ONLY ESTIMATE

Net Quote: 3,195.00
Freight: 230.00
Sales Tax: 0.00
Quote Total: 3,425.00
Less Deposit: 0.00

To accept this quote please sign here: _____

THIS QUOTE EXPIRES 15 DAYS FROM DATE OF ISSUE.

Quote Balance: 3,425.00

Special order items are not returnable. Returns and/or cancelled orders may be subject to a restocking/cancellation charge. A return authorization number is required prior to returning any product. No returns accepted after 60 days from date of original invoice date.



Executive Summary
City Council Workshop

AGENDA ITEM: Maple Plain Museum
PREPARED BY: Jacob Schillander, City Administrator
RECOMMENDED ACTION: Discussion

Summary:

With the downtown project underway, I have been communicating with Judy Sutherland of the Maple Plain Museum. The Museum has been informed that it will need to vacate the current building no later than June 15, 2026.

As previously discussed, space within Veterans Memorial Park has been reserved for the Museum’s future building. The Museum has indicated that they have plans in place to begin construction this spring.

I would like to dedicate time to discussing logistics with the Council regarding what this partnership will look like moving forward.

Veterans Memorial Park

ADA Walkway

Planned Picnic Shelter

Charging ports for electric cars (3X)

Under 5 playground

MP Museum

Flag Lights & Walkway Bollards

Bike rack

Re-shingle and paint

Benches around playground 2X

Electrical for pitching machines

Shade trees and bleachers

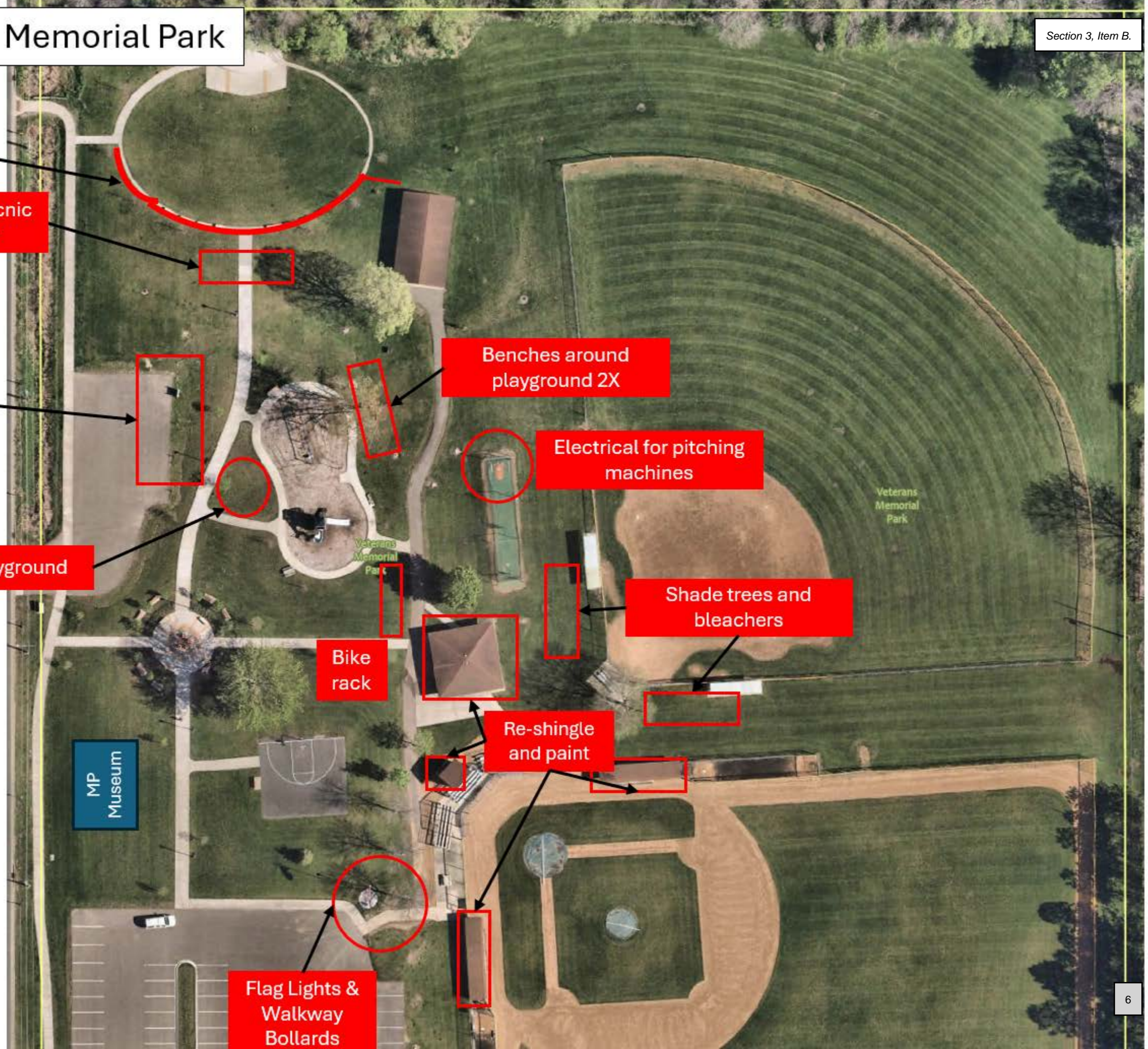

HENNEPIN COUNTY
LIBRARY
MAPLE PLAIN
BRANCH





FRONT ELEV. 1/4" = 1'-0"

ZIEGLER REMODELING
HENNEPIN COUNTY LIBRARY REPLICA

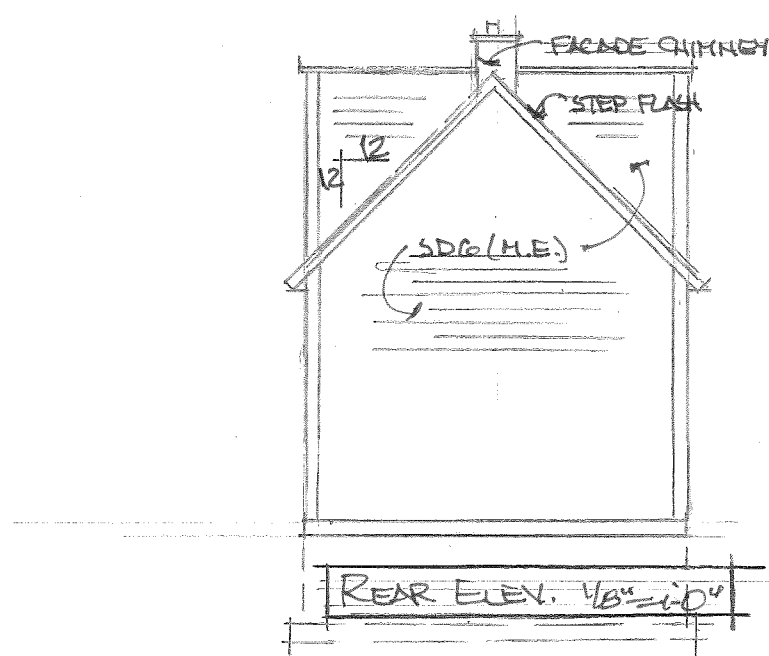
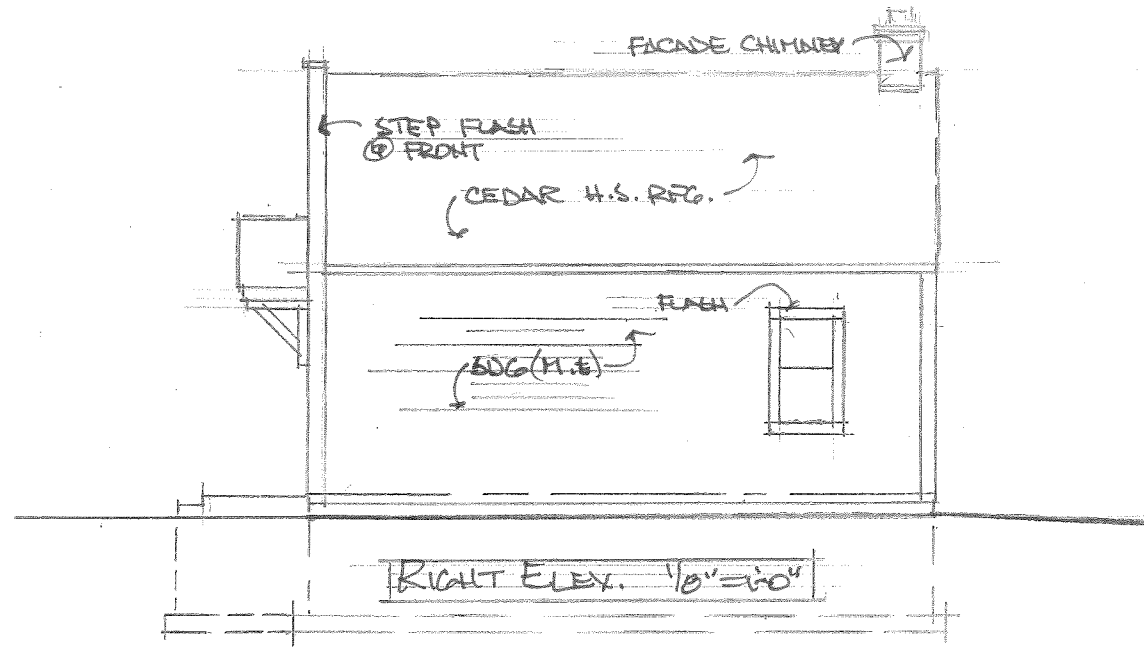
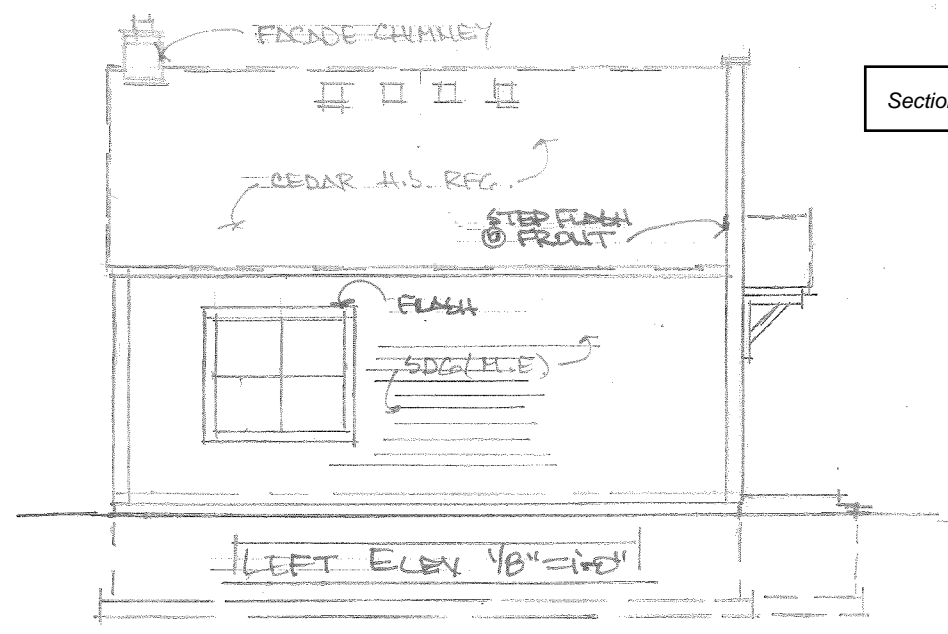

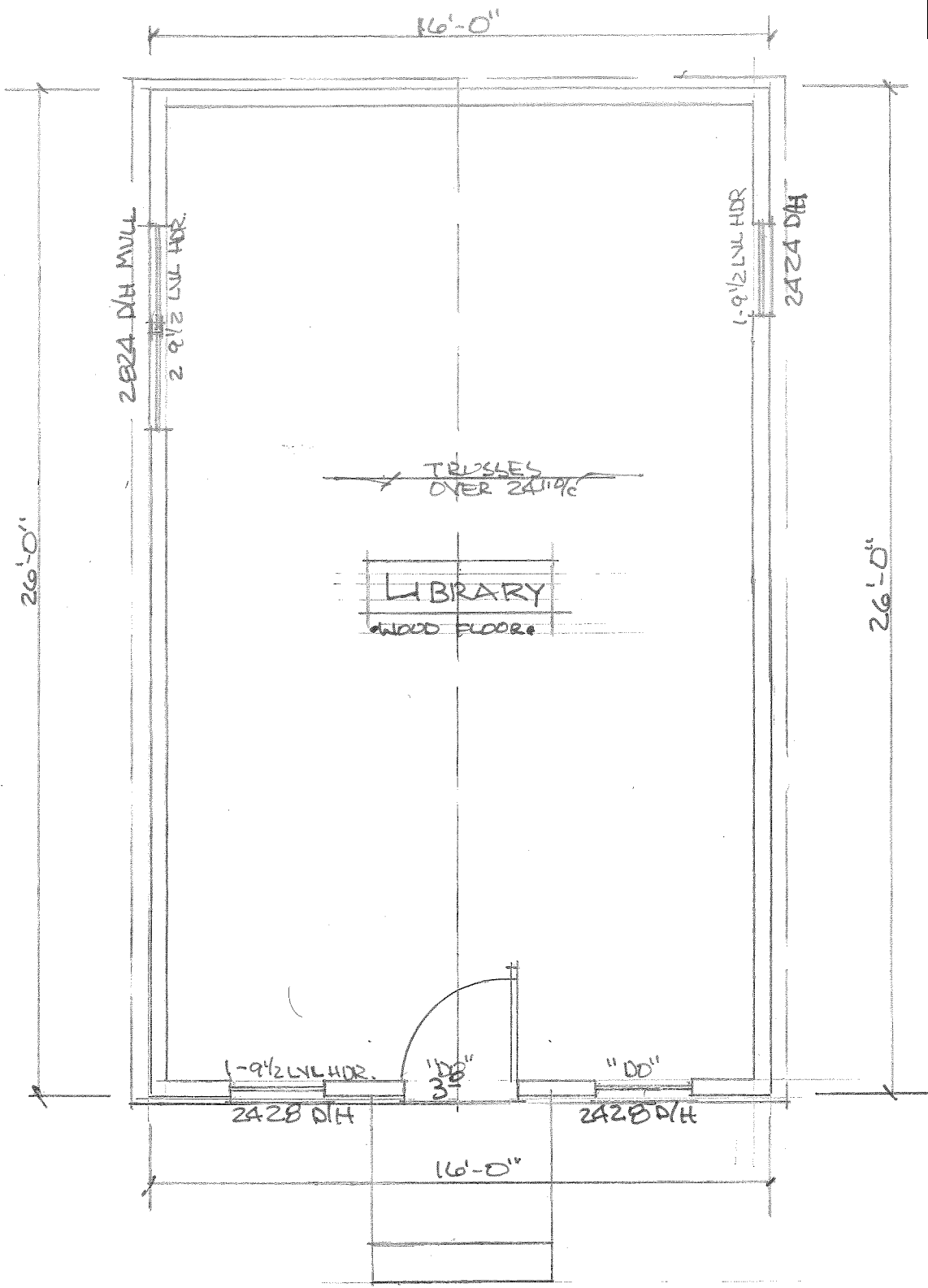

FLOOR PLAN
1/4" = 1'-0"



Executive Summary

City Council Workshop

AGENDA ITEM: Administration Updates

PREPARED BY: Jacob Schillander, City Administrator

RECOMMENDED ACTION: Discussion

Summary:

I would like to start adding an Administration Updates item to the agenda for the first workshop of each month following the end of a quarter. This would provide an opportunity to reconnect with Council on key items of importance that may have been covered in my Weekly Updates, while also allowing for open dialogue, questions, and discussion.

Those items would consist of the following areas:

- Public Safety
- Public Works
- Planning
- Code Enforcement
- Communications
- General Follow-ups