

WORK SESSION MEETING
August 26, 2025
6:00 PM
City Hall



CITY OF MILLS
EST. 1921

Mayor:
Leah Juarez
Council President:
Brad Neumiller
Council Members:
Cherie Butcher
Sara McCarthy
Tim Sutherland

AGENDA

CALL TO ORDER

AGENDA ITEMS

- [1.](#) City Administrator - Rice Plat - Resubdivision of Lots 14 & 15, Blk 12
2. Fire Chief - Air Methods MOU
3. City Clerk - Arc Iron Garage
- [4.](#) City Clerk - Liquor License Renewals

ADJOURNMENT

AGENDA SUBJECT TO CHANGE WITHOUT NOTICE

In accordance with the Americans with Disabilities Act, persons who need accommodation in order to attend or participate in this meeting should contact City Hall at 307-234-6679 within 48 hours prior to the meeting in order to request such assistance.

**Resubdivision of Lots 14 & 15, Blk 12,
Town of Mills
Final Plat**

Planning Commission Meeting
August 7, 2025

City Council Meeting

Applicants: Eric Rice

Case Number: 25.09 FSP

Agent: Steven Cowley, Heintz Surveying

Summary: The applicant is proposing to resubdivide Lots 14 & 15, Block 12, Town of Mills. This application is combining two existing lots into one .25-acre parcel to facilitate construction of a new accessory shop building. Removal of the lot line is needed to comply with all required zoning setbacks.

Legal Description: Lots 14 & 15, Block 12, Town of Mills

Location: The property is located on Wasatch Ave., near the intersection with Fourth St. and has an address of 410 Wasatch Ave.

Current Zoning: R-2 (One and Two-Family Dwelling District) *no change of zoning is requested or required.

Existing Land Use: There is an existing shop home on Lot 14.

Adjacent Land Use: North: Town of Mills (Original Plat) (R-2)
South: Mills Senior Center (PLI)
East: Town of Mills (Original Plat) (R-2)
West: Town of Mills (Original Plat) (R-2)

Planning Considerations:

1. Add a 5' utility easement along the front lot line.
2. Add the statement to the dedication "All streets shown hereon have previously been dedicated to the use of the public."
3. Cosmetic changes to the plat:
 - a. Add the lot size (in acres) to the plat face.
 - b. Remove the labels for Lots 14 & 15 and the previous lot line

- c. Add signature and date lines for the City Planner and City Surveyor

- 4. Survey Reviews:
 - a. Add a vicinity map with the plat name label within
 - b. Provide record dimensions and distances
 - c. Add CF to each SPC given
 - d. Recommend bounding the legal description to the adjoining lots, not the ones being vacated.
-

Staff Recommendation:

Staff recommends APPROVAL of the final plat upon all planning considerations being completed and for the Planning Commission make a “Do Pass” recommendation on the Final Plat application.

Planning Commission Recommendation:

City Council Decision:



CITY OF MILLS
APPLICATION FOR PLAT/REPLAT
Pursuant to the City of Mills Zoning Ordinance



Item #1.

City of Mills, Wyoming
704 4th Street (Physical Address)
P.O. Box 789 (Mailing Address)
Mills, Wyoming 82644

Date: _____
Return by: _____
(Submittal Deadline)
For Meeting on: _____

PLEASE PRINT

SINGLE POINT OF CONTACT: Steven Cowley

APPLICANT/PROPERTY OWNER(S) INFORMATION:

Print Owner Name: _____
Eric W. Rice
Owner Mailing Address: _____
2123 Waterford Street
City, State, Zip: Casper, WY 82609
Owner Phone: [REDACTED]
Applicant Email: [REDACTED]

AGENT INFORMATION:

Print Agent Name: _____
Steven Cowley - Heintz Surveying and Engineering
Agent Mailing Address: _____
350 Big Horn Road, Suite 200
City, State, Zip: Casper, WY 82601
Agent Phone: (307) 333-3290
Agent Email: [REDACTED]

PROPERTY INFORMATION:

Subject property legal description (attach separate page if long legal): Lot 14 & Lot 15, Block 12, Town of Mills

Physical address of subject property if available: 410 Wasatch Ave & 406 Wasatch Ave
Size of lot(s) 5600 sq. ft/acres:
Current zoning: R-2 Current use: Residential
Intended use of the property: Residential
Zoning within 300 feet: R-2 & PLI Land use within 300 feet: Residential & Public Buildings

ATTACHMENTS (REQUIRED):

1. Proof of ownership: X (such as deed, title certification, attorney's title opinion)
2. One (1) full sized copy of the plat/replat: _____
3. One reproducible 11 x 17 plat/replat hard copy: _____
4. One plat/replat electronic copy (pdf): X

RIGHT-OF-WAY / EASEMENT INFORMATION:

Right-of-Way / Easement Location: _____
(Example: along west property line, running north & south)

Width of Existing Right-of-Way / Easement: _____ Number of Feet to be Vacated: _____

Please indicate the purpose for which the Right-of-Way / Easement is to be vacated / Abandoned

SIGNATURE(S):

The following owner's signature signifies that all information on this application is accurate and correct to the best of the owner's knowledge; and that the owner has thoroughly read and understands all application information and requirements. [In addition to the owner's signature(s), if an agent of the owner is also to be notified and/or contacted for all communications relating to this application, please have the agent sign below.]

I (We) the undersigned owner(s) of the property described above do hereby make application to the City of Mills as follows:

OWNER Signature



ERIC W RICE

OWNER Signature

AGENT Signature

FEES (Plat/Replat): \$10.00 per lot (\$250.00 minimum and a \$1,000.00 maximum), plus \$150.00 recording fee.

For Office Use Only: Signature verified: _____ Proof of ownership provided: _____ Fee Paid: \$ _____

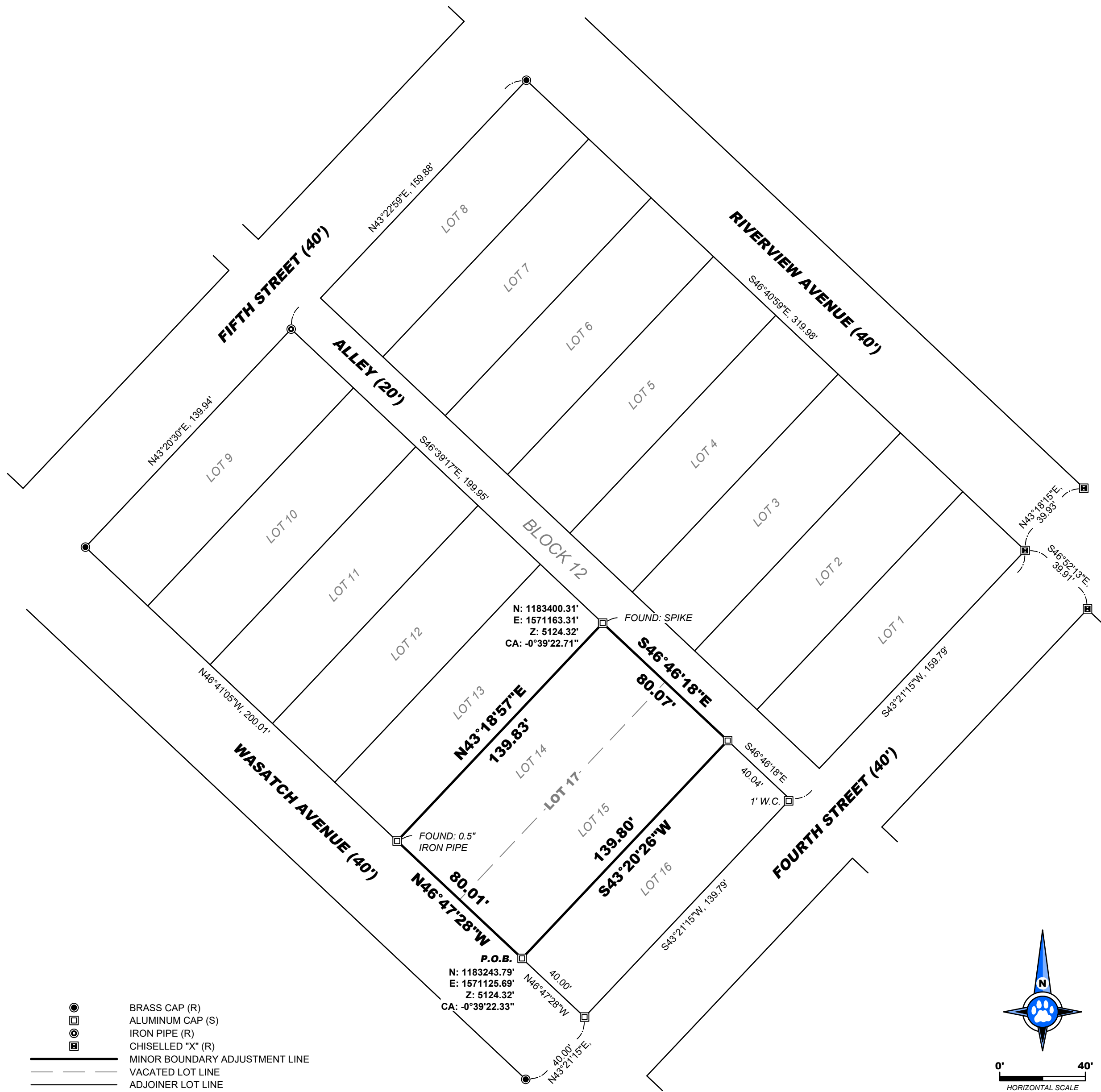

PREPARED FOR:

ERIC W. RICE
2123 WATERFORD STREET
CASPER, WY 82609

PREPARED BY:



HEINTZ SURVEYING AND ENGINEERING
350 BIG HORN ROAD, SUITE 200
CASPER, WY 82601

CERTIFICATE OF DEDICATION

The undersigned, ERIC W. RICE, hereby certify that he is the owner and proprietor of the foregoing vacation and replat of Lots 14 and 15, Block 12, Town of Mills, Wyoming, being a portion of the SE1/4NW1/4 of Section 7, Township 33 North, Range 79 West, of the 6th Principal Meridian, Natrona County, Wyoming, being more particularly described by metes and bounds as follows:

Beginning at an aluminum cap monumenting the southeast corner of said Lot 15; thence from said Point-of-Beginning along the southwest line of the parcel being described and the northeast line of a 40 foot wide Wasatch Avenue right-of-way, N46°47'28"W, 80.01 feet to an aluminum cap monumenting the southwest corner of said Lot 14; thence along the northwest line of the parcel being described, N43°18'57"E, 139.83 feet to an aluminum cap monumenting the northwest corner of said Lot 14 and a point in the southwest line of a 20 foot wide alley; thence along the northeast line of the parcel being described and the southwest line of said alley, S46°46'18"E, 80.07 feet to an aluminum cap monumenting the northeast corner of said Lot 15; thence along the southeast line of the parcel being described, S43°20'26"W, 139.80 feet, more or less, to the **Point-of-Beginning**, said parcel contains 0.2569 acres, more or less.

The plat of these lots as they appear herein is with free consent, and in accordance with the desires of the under-signed owners and proprietors, said plat is laid out and surveyed as **"TOWN OF MILLS, BLOCK 12, LOT 17"**, a minor boundary adjustment plat in Natrona County, Wyoming.

Executed this ____ day, of _____, 2025

By: _____
ERIC W. RICE, Owner

STATE OF WYOMING)
COUNTY OF NATRONA) **SS**

The foregoing instrument was acknowledged before me by:

_____ this ____ day, of _____, 2025

Witness my hand and official seal,

Notary Public _____

My commission expires: _____

APPROVALS

Approved by the City Council of the City of Mills, Wyoming by Resolution No. _____ duly passed, adopted and approved on this ____ day, of _____, 2025

Mayor _____

Attest: City Clerk _____

Inspected and approved by the City of Mills Engineer on this ____ day, of _____, 2025

City Engineer _____

NOTES

1. Plat Closure Ratio Exceeds: 1:140,000
2. Basis-of-Bearing: NAD83(2011) Wyoming State Plane Coordinate System, East Central Zone
3. Distances are grid, US Survey Feet
4. Vertical Datum: NAVD88(GEOD18); Elevations shown herein are for reference only.
5. (S) = Set Monument, (R) = Recovered Monument

CERTIFICATE OF SURVEYOR

STATE OF WYOMING)
COUNTY OF NATRONA) **SS**

I, Paul A. Heintz, a duly registered land surveyor in the State of Wyoming, do hereby certify that this plat of **TOWN OF MILLS, BLOCK 12, LOT 17** correctly represents the results of a survey made by me or under my supervision during the month of July, 2025.

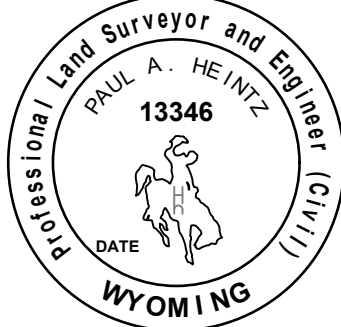

The foregoing instrument was acknowledged before me by:

_____ this ____ day, of _____, 2025

Witness my hand and official seal,

Notary Public _____

My commission expires: _____













MINOR BOUNDARY ADJUSTMENT PLAT OF
TOWN OF MILLS, BLOCK 12, LOT 17

A VACATION AND REPLAT OF
LOTS 14 AND 15, BLOCK 12, TOWN OF MILLS, WYOMING,
AN ADDITION IN THE CITY OF MILLS
BEING A PORTION OF THE SE1/4NW1/4 OF SECTION 7,
TOWNSHIP 33 NORTH, RANGE 79 WEST, OF THE 6TH P.M.,
NATRONA COUNTY, WYOMING

Resubdivision of Lots 14 & 15, Blk 12, Town of Mills – Final Plat



Mills Zoning Districts

 Mills, C-1: General Commercial	 Mills, O-B: Office Business District
 Mills, C-3: Business Service District	 Mills, R-1: Single Family Dwelling District
 Mills, I-1: Light Industrial	 Mills, R-2: One and Two Family Dwelling District
 Mills, I-2: Heavy Industrial	 Mills, R-3: Multiple Family Dwelling District
 Mills, M-H: Manufactured Home District	 Mills, UA: Urban Agriculture
 Mills, M-P: Manufactured Home Park	 Mills, UR: Urban Agriculture Residential
 Mills, PLI: Public Land Institutions	



2/16/2024 11:40:46 AM NATRONA COUNTY CLERK
Pages: 1

Tracy Good
Recorded: SA
Fee: \$12.00
First American Title Insurance Com

File No.: 4511-4119054 (KB)

1151155

WARRANTY DEED

Matthew T. Klein, grantor(s) of **Natrona** County, State of **WY**, for and in consideration of Ten Dollars and Other Good and Valuable Consideration, in hand paid, receipt whereof is hereby acknowledged, Convey and Warrant To

Eric W. Rice, grantee(s),

whose address is: **410 Wasatch Aveune, Mills, WY 82604** of **Natrona** County and State of **WY**, the following described real estate, situate in **Natrona** County and State of **Wyoming**, to wit:

**LOTS 14 AND 15, BLOCK 12, IN THE TOWN OF MILLS, NATRONA COUNTY, WYOMING
ACCORDING TO THE PLAT RECORDED FEBRUARY 9, 1921 IN BOOK 27 OF DEEDS, PAGE 572.**

Subject to all covenants, restrictions, reservations, easements, conditions and rights appearing of record.

Hereby releasing and waiving all rights under and by virtue of the homestead exemption laws of the State of Wyoming.

Witness my/our hand(s) this 15th day of February, 2024.

Matthew T. Klein

Matthew T. Klein

State of Texas

County of Brazoria

This instrument was acknowledged before me on this 15th day of February, 2024, by **Matthew T. Klein**.

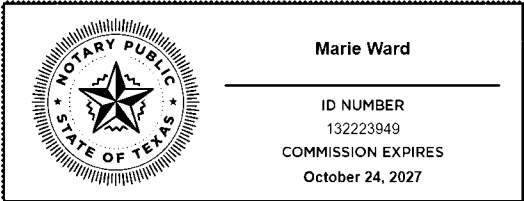

Marie Ward

Notary Public

My commission expires: 10/24/2027

Electronically signed and notarized online using the Proof platform.

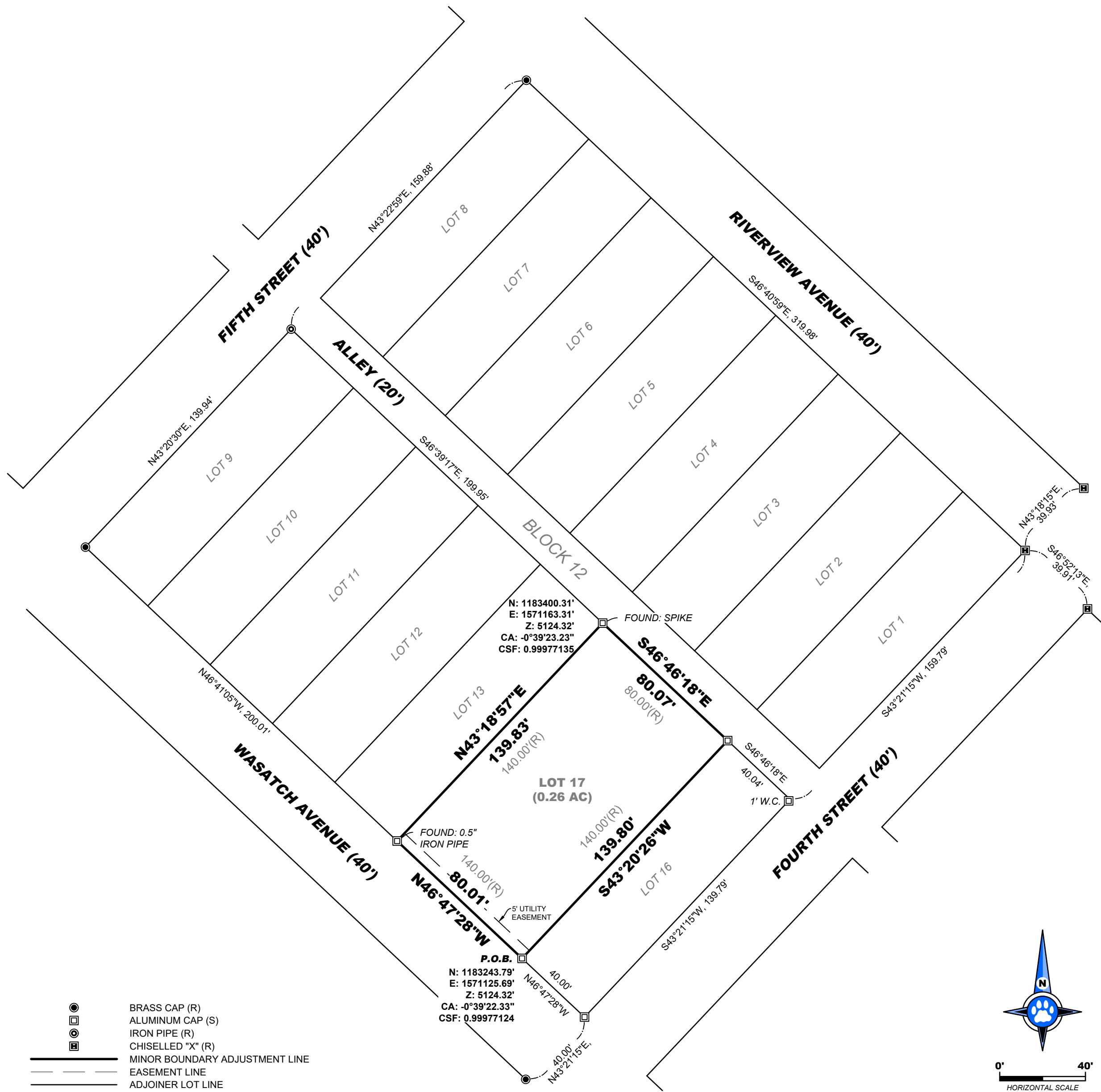

- BRASS CAP (R)
- ALUMINUM CAP (S)
- ⊙ IRON PIPE (R)
- ⊞ CHISELED "X" (R)
- MINOR BOUNDARY ADJUSTMENT LINE
- - - EASEMENT LINE
- == ADJOINER LOT LINE

PREPARED FOR:

ERIC W. RICE
2123 WATERFORD STREET
CASPER, WY 82609

PREPARED BY:



HEINTZ SURVEYING AND ENGINEERING
350 BIG HORN ROAD, SUITE 200
CASPER, WY 82601

CERTIFICATE OF DEDICATION

The undersigned, ERIC W. RICE, hereby certify that he is the owner and proprietor of the foregoing vacation and replat of Lots 14 and 15, Block 12, Town of Mills, Wyoming, being a portion of the SE1/4NW1/4 of Section 7, Township 33 North, Range 79 West, of the 6th Principal Meridian, Natrona County, Wyoming, being more particularly described by metes and bounds as follows:

Beginning at the aluminum cap at the west corner of Lot 16 of Said Block 12 and a point in the northeast line of Wasatch Avenue, from which the aluminum cap at the south corner of said Block 12 bears S46°47'28"E, 40.00 feet; thence along the northeast line of Wasatch Avenue, N46°47'28"W, 80.01 feet to an aluminum cap at the south corner of Lot 13 of said Block 12; thence along the southeast line of said Lot 13, N43°18'57"E, 139.83 feet, more or less, to the aluminum cap at the east corner of said Lot 13 and a point in the southwest line of an alley; thence along the southwest line of an alley, S46°46'18"E, 80.07 feet to an aluminum cap at the north corner of said Lot 16; thence along the northwest line of said Lot 16, S43°20'26"W, 139.80 feet, more or less, to the **Point of Beginning**. Said Parcel contains 0.26 acres, more or less, and is subject to all easements, reservations, rights-of-ways, and other encumbrances that have been legally acquired.

The plat of these lots as they appear herein is with free consent, and in accordance with the desires of the under-signed owners and proprietors, said plat is laid out and surveyed as **TOWN OF MILLS, BLOCK 12, LOT 17**, a minor boundary adjustment plat in Natrona County, Wyoming. All streets shown hereon have previously been dedicated to the use of the public.

Executed this ____ day, of _____, 2025

By: _____
ERIC W. RICE, Owner

STATE OF WYOMING }
COUNTY OF NATRONA } SS

The foregoing instrument was acknowledged before me by:

_____ this ____ day, of _____, 2025

Witness my hand and official seal,

Notary Public

My commission expires: _____

APPROVALS

Approved by the City Council of the City of Mills, Wyoming by Resolution No. _____ duly passed, adopted and approved on this ____ day, of _____, 2025

Mayor

Attest: City Clerk

Inspected and approved by the City of Mills Planner on this ____ day, of _____, 2025

City Planner

Inspected and approved by the City of Mills Surveyor on this ____ day, of _____, 2025

City Surveyor

Inspected and approved by the City of Mills Engineer on this ____ day, of _____, 2025

City Engineer

NOTES

1. Plat Closure Ratio Exceeds: 1:140,000
2. Basis-of-Bearing: NAD83(2011) Wyoming State Plane Coordinate System, East Central Zone
3. Distances are grid, US Survey Feet
4. Vertical Datum: NAVD88(GEIOD18); Elevations shown herein are for reference only.
5. (S) = Set Monument, (R) = Recovered Monument

CERTIFICATE OF SURVEYOR

STATE OF WYOMING }
COUNTY OF NATRONA } SS

I Paul A. Heintz, a duly registered land surveyor in the State of Wyoming, do hereby certify that this plat of **TOWN OF MILLS, BLOCK 12, LOT 17** correctly represents the results of a survey made by me or under my supervision during the month of July, 2025.

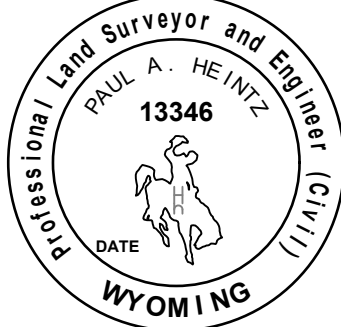

The foregoing instrument was acknowledged before me by:

_____ this ____ day, of _____, 2025

Witness my hand and official seal,

Notary Public

My commission expires: _____

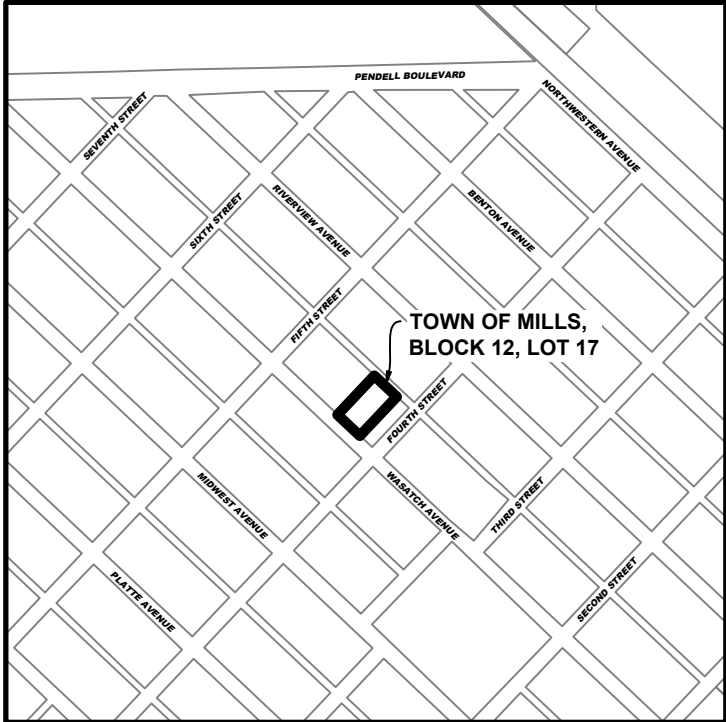

VICINITY MAP

1" = 500'

MINOR BOUNDARY ADJUSTMENT PLAT OF
TOWN OF MILLS, BLOCK 12, LOT 17

A VACATION AND REPLAT OF
LOTS 14 AND 15, BLOCK 12, TOWN OF MILLS, WYOMING,
AN ADDITION IN THE CITY OF MILLS
BEING A PORTION OF THE SE1/4NW1/4 OF SECTION 7,
TOWNSHIP 33 NORTH, RANGE 79 WEST, OF THE 6TH P.M.,
NATRONA COUNTY, WYOMING

RENEWAL OF LIQUOR LICENSE OR PERMIT APPLICATION

FOR LIQUOR DIVISION USE ONLY

Customer #: U6930

Trf from:

Reviewer:

Initials

Date

Agent:

Mgr:

Item #4.

To be completed by City / Town / County Clerk

Local License #:

License

Fees

Annual Fee: \$ 100.00

Prorated Fee: \$ _____

Transfer Fee: \$ _____

Publishing Fee: \$ 30.00Date filed with clerk: 7/8/25

Advertising Dates: (2 Consecutive Weeks Prior to Hearing)

8/12/25 & 8/19/25Public Hearing Date: 8/26/25Publishing Fee Direct Billed to Applicant: ☐

License Term:

10/15/2025

Through

10/14/2026

LICENSING AUTHORITY: Begin publishing promptly. As W.S. 12-4-104(d) specifies: NO LICENSING AUTHORITY SHALL APPROVE OR DENY THE APPLICATION UNTIL THE LIQUOR DIVISION HAS CERTIFIED THE APPLICATION IS COMPLETE.

Applicant (Business Name): BACKWARDS DISTILLING COMPANY LLCDoing Business As (DBA) / Trade Name: BACKWARDS DISTILLING COMPANY SATELLITE MILLSBuilding to be licensed / Building Address: 158 PROGRESS CIRMILLS, WY 82644 NATRONALocal Mailing Address: PO BOX 3067MILLS, WY 82644Local Business Telephone Number: (307) 472-1275

Fax Number:

(307) 472-1719Business E-Mail Address: bill@backwardsdistilling.com

Business Primary Contact:

First Name

Last Name

FILING IN:	<u>CITY OF MILLS</u>	FILING AS:	<u>LIMITED LIABILITY COMPANY (LLC)</u>
TYPE OF LICENSE OR PERMIT: <u>SATELLITE MANUFACTURER PERMIT</u>			
RETAIL LIQUOR LICENSE HOLDERS ONLY: PRIMARY BUSINESS TYPE (CHOOSE ONLY ONE)			
<input type="checkbox"/> ON-PREMISE BAR <input type="checkbox"/> OFF-PREMISE PACKAGE STORE <input type="checkbox"/> ON & OFF PREMISE BAR & PACKAGE STORE			
SPECIAL STATUTORY DESIGNATIONS (NONE IF BLANK)			
OPERATIONAL STATUS (To Assist the Liquor Division with scheduling inspections (W.S. 12-1-101(a)(xxi) / 12-2-301(c) / 12-4-103(a)(iv)))			
<input checked="" type="checkbox"/> FULL TIME		MONTHS OF OPERATION from _____ to _____ <input checked="" type="checkbox"/> All Year (Jan-Dec)	
<input type="checkbox"/> SEASONAL		DAYS OF WEEK OF OPERATION: from _____ to _____ <input checked="" type="checkbox"/> Every Day (Mon-Sun)	
<input type="checkbox"/> NON-OPERATIONAL / PARKED		HOURS OF OPERATION <u>MON-SAT 6am to 2am</u> <input type="checkbox"/> 24 Hours a Day <u>SUN from 9am to 12 MIDNIGHT</u>	

ALL APPLICANTS MUST COMPLETE QUESTIONS 1-3**1. BUILDING OWNERSHIP: W.S. 12-4-103(a)(iii)**

Does the Applicant own or lease the licensed building?

(a) The Applicant **OWNS** the licensed building.☐ YES (own)(b) The Applicant **LEASES** the licensed building.☒ YES (lease)

(c) The Lease is current and on file with the licensing authority and Liquor Division.

☒ YES ☐ NO

If the building is leased and the lease is not current, please submit a copy of the lease and indicate:

(i) Lease term expiration date; located on page 3 paragraph 4 EXTENDED PER ADDENDUM PARAGRAPH 3**Note:** The lease term **MUST** continue at least through the term of the liquor license or permit(ii) Sales provision for alcoholic or malt beverages: located, on page 3 paragraph 2**Note:** The lease **MUST** contain a provision for **SALE OF ALCOHOLIC or MALT BEVERAGES**.

ALL APPLICANTS MUST COMPLETE QUESTIONS 2 and 3**2. LIQUOR BUSINESS CONTROL: W.S. 12-4-601(b)**

- (a) To operate the liquor business, has the business or license/permit been assigned, leased, transferred or contracted with any other person (entity) to operate and assert total or partial control of the license or permit or the licensed building? ☐ YES ☒ NO

(b) If the answer was YES to 2(a) above, explain fully and submit any documents in connection there within.

3. INTEREST IN LICENSE OR PERMIT: W.S. 12-5-401, 12-5-402, 12-5-403

Does any alcohol manufacturer, brewer, rectifier, wholesaler, or through a subsidiary affiliate, officer, director or member of any such firm:

- (a) Hold any interest in the license/permit applied for? ☐ YES ☒ NO
- (b) Furnish by way of loan or any other money or financial assistance for purposes hereof in the business? ☐ YES ☒ NO
- (c) Furnish, give, rent or loan any equipment, fixtures, interior decorations or signs other than standard brewery or manufacturer's signs? ☐ YES ☒ NO
- (d) If the answer was YES to any of the above, explain fully and submit any documents in connection there within.

4. RETAIL LIQUOR LICENSE-COUNTY LOCATIONS ONLY: W.S. 12-4-201(f)(ii)

Is the licensed building within five (5) miles of an incorporated town or city? ☐ YES ☐ NO

5. RETAIL LIQUOR LICENSE-COMMERCIAL SERVICE AIRPORTS ONLY: W.S. 12-4-201(m)

- (a) Will food and beverage services be contracted or subcontracted? ☐ YES ☐ NO
1. If YES to (a), is a copy of the current food and beverage contract on file with the licensing authority and Liquor Division? ☐ YES ☐ NO
2. If NO to (a) (1.), please attach a copy of the current contract.

6. RESTAURANT LIQUOR LICENSE ONLY: W.S. 12-4-407(a) / W.S. 12-4-408

- (a) Gross sales figures and percentages of income derived from: (Line 1) Liquor Sales: \$ _____ (_____ %)
- (Line 2) Food Sales: \$ _____ (_____ %)
- (Line 1 + Line 2 must = Line 3) (Line 3) Gross Sales: \$ _____ (_____ %)
- (b) Is a copy of the valid food service permit or the approved permit application attached? ☐ YES ☐ NO

7. BAR AND GRILL LICENSE LIQUOR LICENSE ONLY: W.S. 12-4-413(a) / W.S. 12-4-413(h),(j),(k)

- (a) Gross sales figures and percentages of income derived from: (Line 1) Liquor Sales: \$ _____ (_____ %)
- (Line 2) Food Sales: \$ _____ (_____ %)
- (Line 3) Entertainment Sales: \$ _____ (_____ %)
- (Line 1 + Line 2 + Line 3 must = Line 4) (Line 4) Gross Sales: \$ _____ (_____ %)
- (b) Is a copy of the valid food service permit or the approved permit application attached? ☐ YES ☐ NO

8. MICROBREWERY PERMIT ONLY: PRODUCTION AND WHOLESALE DISTRIBUTION

- (a) Did the microbrewery at this location produce at least 50 barrels (1,550 gallons) but less than 50,000 barrels (1,550,000 gallons) during the previous license term? (W.S. 12-1-101(a)(xix)) ☐ YES ☐ NO
- (b) Are microbrewery products from this location being distributed to other alcohol retailers in Wyoming? (W.S. 12-2-201(a)) ☐ YES ☐ NO
- If YES, a wholesale malt beverage license from the Liquor Division will be required.

9. RESORT LIQUOR LICENSE: W.S. 12-4-401 through W.S. 12-4-403(b)

Does the resort complex:

- (a) Have an actual valuation of at least one million dollars, or have committed or expended at least one million dollars (\$1,000,000.00) on the complex, excluding the value of the land? W.S. 12-4-401(b)(i) ☐ YES ☐ NO
- (b) Include a restaurant and a convention facility; a convention facility that will seat at least one hundred (100) persons? W.S. 12-4-401(b)(ii) ☐ YES ☐ NO
- (c) Include motel, hotel or privately owned condominium, town house or home accommodations approved for short term occupancy with at least one hundred (100) sleeping rooms? W.S. 12-4-401(b)(iii) ☐ YES ☐ NO
- (d) If no on question (c), have a ski resort facility open to the general public in which has been committed or expended not less than 10 million dollars (\$10,000,000.00)? W.S. 12-4-401(b)(iv) ☐ YES ☐ NO
- (e) Will food and beverage services be contracted or subcontracted? W.S. 12-4-403(b) ☐ YES ☐ NO
1. If YES to (e), is a copy of the current food and beverage contract on file with the licensing authority and Liquor Division? ☐ YES ☐ NO
2. If NO to (e) (1.), please attach a copy of the current contract

10. LIMITED RETAIL (CLUB) LIQUOR LICENSE: FRATERNAL CLUBS W.S. 12-1-101(a)(iii)(B)

- (a) Has the fraternal organization been actively operating in at least thirty-six (36) states? ☐ YES ☐ NO
- (b) Has the fraternal organization been actively in existence for at least twenty (20) years? ☐ YES ☐ NO

11. LIMITED RETAIL (CLUB) LIQUOR LICENSE: VETERANS CLUBS W.S. 12-1-101(a)(iii)(A)

- (a) Does the Veteran's organization hold a charter by the Congress of the United States? ☐ YES ☐ NO
- (b) Is the membership of the Veteran's organization comprised only of Veterans and its Duly organized auxiliary? ☐ YES ☐ NO

12. LIMITED RETAIL (CLUB) LIQUOR LICENSE: GOLF CLUBS W.S. 12-1-101(a)(iii)(D) / W.S. 12-4-301(e)

- (a) Does the golf club have more than fifty (50) bona fide members? ☐ YES ☐ NO
- (b) Does the Applicant, maintain, or operate a bona fide golf course together with a clubhouse? ☐ YES ☐ NO
- (c) Is the Applicant a Political Subdivision of the state that owns, maintains, or operates this golf course? ☐ YES ☐ NO
1. Will food and beverage services be contracted or subcontracted? W.S. 12-4-301(e) ☐ YES ☐ NO
2. If YES to (c) (1), is a copy of the current food and beverage contract on file with the licensing authority and Liquor Division? ☐ YES ☐ NO
3. If NO to (c) (1.), please attach a copy of the current contract.

13. LIMITED RETAIL (CLUB) LIQUOR LICENSE: SOCIAL CLUBS W.S. 12-1-101(a)(iii)(E) / W.S. 12-4-301(b)

- (a) Does the club have more than one hundred (100) bona fide members who are residents of the county in which the club is located? ☐ YES ☐ NO
- (b) Is the social club incorporated and operating solely as a nonprofit organization under the laws of this state? ☐ YES ☐ NO
- (c) Is the club qualified as a tax-exempt organization under the Internal Revenue Service? ☐ YES ☐ NO
- (d) Has the club been in continuous operation for a period of not less than one (1) year? ☐ YES ☐ NO
- (e) Has the club received twenty-five dollars (\$25.00) from each bona fide member as recorded by the secretary of the club and are club members at the time of this application in good standing by having paid at least one (1) full year in dues? ☐ YES ☐ NO
- (f) Does the club hold quarterly meetings and have an actively engaged membership carrying out the objectives of the club? ☐ YES ☐ NO
- (g) Is a true copy of the club bylaws on file with the licensing authority and Liquor Division? ☐ YES ☐ NO
1. If NO to (g), please attach a current copy the club bylaws.
- (h) Is a detailed statement with itemized expenditures of the club's activities during the last year attached? ☐ YES ☐ NO

14. If the Applicant is Filing As an Individual, Partnership, Political Subdivision, Organization or Other W.S. 12-4-102(a) (ii) & (iii)

Each individual, partner or club officer must complete all of the information below.
(If more information is required, list on a separate piece of paper and attach to this application.)

True and Correct Name	Date of Birth	Residence Address No. & Street City, State & Zip DO NOT LIST PO BOXES	Residence Phone Number	Have you been a DOMICILED resident for at least 1 year and not claimed residence in any other state in the last year?	Have you been convicted within the previous 10 years of:	
					a Felony Violation Relating to Alcoholic Liquor or Malt Beverages?	any Violation Relating to Alcoholic Liquor or Malt Beverages?
				YES <input type="checkbox"/> NO <input type="checkbox"/>	YES <input type="checkbox"/> NO <input type="checkbox"/>	YES <input type="checkbox"/> NO <input type="checkbox"/>
				YES <input type="checkbox"/> NO <input type="checkbox"/>	YES <input type="checkbox"/> NO <input type="checkbox"/>	YES <input type="checkbox"/> NO <input type="checkbox"/>
				YES <input type="checkbox"/> NO <input type="checkbox"/>	YES <input type="checkbox"/> NO <input type="checkbox"/>	YES <input type="checkbox"/> NO <input type="checkbox"/>
				YES <input type="checkbox"/> NO <input type="checkbox"/>	YES <input type="checkbox"/> NO <input type="checkbox"/>	YES <input type="checkbox"/> NO <input type="checkbox"/>

15. If the Applicant is Filing As a Corporation, Limited Liability Company, Limited Liability Partnership or Limited Partnership W.S. 12-4-102(a)(iv) & (v)

Each stockholder holding, either jointly or severally, ten percent (10%) or more of the outstanding and issued capital stock or ownership of the corporation, limited liability company, limited liability partnership, or limited partnership.

Each Officer, Director or LLC member must complete all of the information below.
(If more information is required, list on a separate piece of paper and attach to this application)

True and Correct Name	Date of Birth	Residence Address No. & Street City, State & Zip <i>DO NOT LIST PO BOXES</i>	Residence Phone Number	No. of Years in Corp or LLC	% of Corporate Stock or Ownership Held	Have you been convicted within the previous 10 years of:	
						a Felony Violation Relating to Alcoholic Liquor or Malt Beverages?	any Violation Relating to Alcoholic Liquor or Malt Beverages?
WILLIAM POLLOCK				12 1/2	25	YES <input type="checkbox"/> NO <input checked="" type="checkbox"/>	YES <input type="checkbox"/> NO <input checked="" type="checkbox"/>
KATHY POLLOCK				12 1/2	25	YES <input type="checkbox"/> NO <input checked="" type="checkbox"/>	YES <input type="checkbox"/> NO <input checked="" type="checkbox"/>
AMBER POLLOCK				12 1/2	25	YES <input type="checkbox"/> NO <input checked="" type="checkbox"/>	YES <input type="checkbox"/> NO <input checked="" type="checkbox"/>
CHAD POLLOCK				12 1/2	25	YES <input type="checkbox"/> NO <input checked="" type="checkbox"/>	YES <input type="checkbox"/> NO <input checked="" type="checkbox"/>

REQUIRED ATTACHMENTS

- ☐ A copy of any lease agreements. W.S. 12-4-103(a)(iii)
- ☐ Bar & Grill or Restaurant liquor license Applicants, attach a copy of the current Food Service Permit or the approved permit application for the Applicant and for the licensed building location. 12-4-413(a) / W.S. 12-4-407(a)
- ☐ If food and beverage services will be contracted or subcontracted attach a copy of the contract or lease agreement W.S. 12-4-201(m) / W.S. 12-4-301(e) / W.S. 12-4-403(b)

OATH OR VERIFICATION

Requires signatures by **ALL** Individuals, **ALL** Partners, **ONE (1)** LLC Member, or **TWO (2)** Corporate Officers or Directors except that if all the stock of the corporation is owned by **ONE (1)** individual then that individual may sign and verify the application upon his oath, or **TWO (2)** Club Officers. W.S. 12-4-102(b)

Under penalty of perjury, and the possible revocation or cancellation of the license, I swear the above stated facts, are true and accurate.

STATE OF WYOMING)
) SS.
COUNTY OF Natrona)

Signed and sworn to before me on this 30 day of June, 2025 that the facts alleged in the foregoing instrument are true by the following:

1) <u>William Pollock</u> (Signature)	<u>William Pollock</u> (Printed Name)	<u>MEMBER / OWNER</u> Title
2) _____ (Signature)	_____ (Printed Name)	_____ Title
3) _____ (Signature)	_____ (Printed Name)	_____ Title
4) _____ (Signature)	_____ (Printed Name)	_____ Title
5) _____ (Signature)	_____ (Printed Name)	_____ Title

Witness my hand and official seal:

Heather Bartow
Signature of Notary Public

My commission expires: 2/26/31

(SEAL)

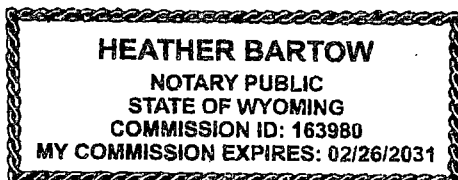

RENEWAL OF LIQUOR LICENSE OR PERMIT APPLICATION

FOR LIQUOR DIVISION USE ONLY			
Customer #:	B435		Item #4.
Trf from:			
Reviewer:	Initials	Date	
Agent:		/	/
Mgr:		/	/

To be completed by City / Town / County Clerk		Local License #:
License Fees	Annual Fee: \$ <u>1500.</u>	Date filed with clerk: <u>7/17/25</u>
	Prorated Fee: \$ _____	Advertising Dates: (2 Consecutive Weeks Prior to Hearing) <u>8/12/25 & 8/19/25</u>
	Transfer Fee: \$ _____	Public Hearing Date: <u>8/26/25</u>
	Publishing Fee: \$ <u>30.00</u>	
Publishing Fee Direct Billed to Applicant: <input type="checkbox"/>		
License Term:	<u>10/15/2025</u>	Through <u>10/14/2026</u>
LICENSING AUTHORITY: Begin publishing promptly. As W.S. 12-4-104(d) specifies: NO LICENSING AUTHORITY SHALL APPROVE OR DENY THE APPLICATION UNTIL THE LIQUOR DIVISION HAS CERTIFIED THE APPLICATION IS COMPLETE.		

Applicant (Business Name):	<u>BAYOU LIQUORS INC</u>
Doing Business As (DBA) / Trade Name:	<u>BAYOU LIQUORS</u>
Building to be licensed / Building Address:	<u>301 PLATTE</u> <u>MILLS, WY 82644 NATRONA</u>
Local Mailing Address:	<u>PO BOX 673</u> <u>MILLS, WY 82644</u>
Local Business Telephone Number:	<u>(307) 266-1876</u> Fax Number:
Business E-Mail Address:	<u>bayouliquors@gmail.com</u>
Business Primary Contact:	First Name Last Name

FILING IN:	<u>CITY OF MILLS</u>	FILING AS:	<u>CORPORATION (INC)</u>
TYPE OF LICENSE OR PERMIT: <u>RETAIL LIQUOR LICENSE</u>			
RETAIL LIQUOR LICENSE HOLDERS ONLY: PRIMARY BUSINESS TYPE (CHOOSE ONLY ONE)			
<input checked="" type="checkbox"/> ON-PREMISE BAR <input type="checkbox"/> OFF-PREMISE PACKAGE STORE <input type="checkbox"/> ON & OFF PREMISE BAR & PACKAGE STORE			
SPECIAL STATUTORY DESIGNATIONS (NONE IF BLANK)			
OPERATIONAL STATUS (To Assist the Liquor Division with scheduling inspections (W.S. 12-1-101(a)(xxi) / 12-2-301(c) / 12-4-103(a)(iv)))			
<input checked="" type="checkbox"/> FULL TIME <input type="checkbox"/> SEASONAL <input type="checkbox"/> NON-OPERATIONAL / PARKED		MONTHS OF OPERATION from _____ to _____ <input checked="" type="checkbox"/> All Year (Jan-Dec) DAYS OF WEEK OF OPERATION: from _____ to _____ <input checked="" type="checkbox"/> Every Day (Mon-Sun) HOURS OF OPERATION from <u>7am</u> to <u>2:30am</u> <input type="checkbox"/> 24 Hours a Day	

ALL APPLICANTS MUST COMPLETE QUESTIONS 1- 3

1. BUILDING OWNERSHIP: W.S. 12-4-103(a)(iii)

Does the Applicant own or lease the licensed building?

- (a) The Applicant **OWNS** the licensed building. ☒ YES (own)
- (b) The Applicant **LEASES** the licensed building. ☐ YES (lease)
- (c) The Lease is current and on file with the licensing authority and Liquor Division. ☐ YES ☐ NO

If the building is leased and the lease is not current, please submit a copy of the lease and indicate:

- (i) Lease term expiration date; located on page _____ paragraph _____.

Note: The lease term **MUST** continue at least through the term of the liquor license or permit

- (ii) **Sales** provision for alcoholic or malt beverages; located, on page _____ paragraph _____.

Note: The lease **MUST** contain a provision for **SALE OF ALCOHOLIC or MALT BEVERAGES**.

ALL APPLICANTS MUST COMPLETE QUESTIONS 2 and 3

2. LIQUOR BUSINESS CONTROL: W.S. 12-4-601(b)

Item #4.

- (a) To operate the liquor business, has the business or license/permit been assigned, leased, transferred or contracted with any other person (entity) to operate and assert total or partial control of the license or permit or the licensed building? ☐ YES ☒ NO

(b) If the answer was YES to 2(a) above, explain fully and submit any documents in connection there within.

3. INTEREST IN LICENSE OR PERMIT: W.S. 12-5-401, 12-5-402, 12-5-403

Does any alcohol manufacturer, brewer, rectifier, wholesaler, or through a subsidiary affiliate, officer, director or member of any such firm:

- (a) Hold any interest in the license/permit applied for? ☐ YES ☒ NO
- (b) Furnish by way of loan or any other money or financial assistance for purposes hereof in the business? ☐ YES ☒ NO
- (c) Furnish, give, rent or loan any equipment, fixtures, interior decorations or signs other than standard brewery or manufacturer's signs? ☐ YES ☒ NO
- (d) If the answer was YES to any of the above, explain fully and submit any documents in connection there within.

4. RETAIL LIQUOR LICENSE-COUNTY LOCATIONS ONLY: W.S. 12-4-201(f)(ii)

Is the licensed building within five (5) miles of an incorporated town or city? ☒ YES ☐ NO

5. RETAIL LIQUOR LICENSE-COMMERCIAL SERVICE AIRPORTS ONLY: W.S. 12-4-201(m)

- (a) Will food and beverage services be contracted or subcontracted? ☐ YES ☐ NO
1. If YES to (a), is a copy of the current food and beverage contract on file with the licensing authority and Liquor Division? ☐ YES ☐ NO
2. If NO to (a) (1.), please attach a copy of the current contract.

6. RESTAURANT LIQUOR LICENSE ONLY: W.S. 12-4-407(a) / W.S. 12-4-408

- (a) Gross sales figures and percentages of income derived from: (Line 1) Liquor Sales: \$ _____ (_____ %)
- (Line 2) Food Sales: \$ _____ (_____ %)
- (Line 1 + Line 2 must = Line 3) (Line 3) Gross Sales: \$ _____ (_____ %)
- (b) Is a copy of the valid food service permit or the approved permit application attached? ☐ YES ☐ NO

7. BAR AND GRILL LICENSE LIQUOR LICENSE ONLY: W.S. 12-4-413(a) / W.S. 12-4-413(h),(j),(k)

- (a) Gross sales figures and percentages of income derived from: (Line 1) Liquor Sales: \$634,990.69 (73 %)
- (Line 2) Food Sales: \$234,859.50 (27 %)
- (Line 3) Entertainment Sales: \$ _____ (_____ %)
- (Line 1 + Line 2 + Line 3 must = Line 4) (Line 4) Gross Sales: \$869,850.19 (100 %)
- (b) Is a copy of the valid food service permit or the approved permit application attached? ☒ YES ☐ NO

8. MICROBREWERY PERMIT ONLY: PRODUCTION AND WHOLESALE DISTRIBUTION

- (a) Did the microbrewery at this location produce at least 50 barrels (1,550 gallons) but less than 50,000 barrels (1,550,000 gallons) during the previous license term? ☐ YES ☐ NO
(W.S. 12-1-101(a)(xix))
- (b) Are microbrewery products from this location being distributed to other alcohol retailers in Wyoming? (W.S. 12-2-201(a)) ☐ YES ☐ NO
- If YES, a wholesale malt beverage license from the Liquor Division will be required.

9. RESORT LIQUOR LICENSE: W.S. 12-4-401 through W.S. 12-4-403(b)

Does the resort complex:

- (a) Have an actual valuation of at least one million dollars, or have committed or expended at least one million dollars (\$1,000,000.00) on the complex, excluding the value of the land? W.S. 12-4-401(b)(i) ☐ YES ☐ NO
- (b) Include a restaurant and a convention facility; a convention facility that will seat at least one hundred (100) persons? W.S. 12-4-401(b)(ii) ☐ YES ☐ NO
- (c) Include motel, hotel or privately owned condominium, town house or home accommodations approved for short term occupancy with at least one hundred (100) sleeping rooms? W.S. 12-4-401(b)(iii) ☐ YES ☐ NO
- (d) If no on question (c), have a ski resort facility open to the general public in which has been committed or expended not less than 10 million dollars (\$10,000,000.00)? W.S. 12-4-401(b)(iv) ☐ YES ☐ NO
- (e) Will food and beverage services be contracted or subcontracted? W.S. 12-4-403(b) ☐ YES ☐ NO
1. If YES to (e), is a copy of the current food and beverage contract on file with the licensing authority and Liquor Division? ☐ YES ☐ NO
2. If NO to (e) (1.), please attach a copy of the current contract.

10. LIMITED RETAIL (CLUB) LIQUOR LICENSE: FRATERNAL CLUBS W.S. 12-1-101(a)(iii)(B)

- (a) Has the fraternal organization been actively operating in at least thirty-six (36) states? ☐ YES ☐ NO
- (b) Has the fraternal organization been actively in existence for at least twenty (20) years? ☐ YES ☐ NO

11. LIMITED RETAIL (CLUB) LIQUOR LICENSE: VETERANS CLUBS W.S. 12-1-101(a)(iii)(A)

- (a) Does the Veteran's organization hold a charter by the Congress of the United States? ☐ YES ☐ NO
- (b) Is the membership of the Veteran's organization comprised only of Veterans and its Duly organized auxiliary? ☐ YES ☐ NO

12. LIMITED RETAIL (CLUB) LIQUOR LICENSE: GOLF CLUBS W.S. 12-1-101(a)(iii)(D) / W.S. 12-4-301(e)

- (a) Does the golf club have more than fifty (50) bona fide members? ☐ YES ☐ NO
- (b) Does the Applicant, maintain, or operate a bona fide golf course together with a clubhouse? ☐ YES ☐ NO
- (c) Is the Applicant a Political Subdivision of the state that owns, maintains, or operates this golf course? ☐ YES ☐ NO
1. Will food and beverage services be contracted or subcontracted? W.S. 12-4-301(e) ☐ YES ☐ NO
2. If YES to (c) (1), is a copy of the current food and beverage contract on file with the licensing authority and Liquor Division? ☐ YES ☐ NO
3. If NO to (c) (1.), please attach a copy of the current contract.

13. LIMITED RETAIL (CLUB) LIQUOR LICENSE: SOCIAL CLUBS W.S. 12-1-101(a)(iii)(E) / W.S. 12-4-301(b)

- (a) Does the club have more than one hundred (100) bona fide members who are residents of the county in which the club is located? ☐ YES ☐ NO
- (b) Is the social club incorporated and operating solely as a nonprofit organization under the laws of this state? ☐ YES ☐ NO
- (c) Is the club qualified as a tax-exempt organization under the Internal Revenue Service? ☐ YES ☐ NO
- (d) Has the club been in continuous operation for a period of not less than one (1) year? ☐ YES ☐ NO
- (e) Has the club received twenty-five dollars (\$25.00) from each bona fide member as recorded by the secretary of the club and are club members at the time of this application in good standing by having paid at least one (1) full year in dues? ☐ YES ☐ NO
- (f) Does the club hold quarterly meetings and have an actively engaged membership carrying out the objectives of the club? ☐ YES ☐ NO
- (g) Is a true copy of the club bylaws on file with the licensing authority and Liquor Division? ☐ YES ☐ NO
1. If NO to (g), please attach a current copy the club bylaws.
- (h) Is a detailed statement with itemized expenditures of the club's activities during the last year attached? ☐ YES ☐ NO

14. If the Applicant is Filing As an Individual, Partnership, Political Subdivision, Organization or Other W.S. 12-4-102(a) (ii) & (iii)

Each individual, partner or club officer must complete all of the information below.
(If more information is required, list on a separate piece of paper and attach to this application.)

True and Correct Name	Date of Birth	Residence Address No. & Street City, State & Zip <i>DO NOT LIST PO BOXES</i>	Residence Phone Number	Have you been a DOMICILED resident for at least 1 year and not claimed residence in any other state in the last year?	Have you been convicted within the previous 10 years of:	
					a Felony Violation Relating to Alcoholic Liquor or Malt Beverages?	any Violation Relating to Alcoholic Liquor or Malt Beverages?
				YES <input type="checkbox"/> NO <input type="checkbox"/>	YES <input type="checkbox"/> NO <input type="checkbox"/>	YES <input type="checkbox"/> NO <input type="checkbox"/>
				YES <input type="checkbox"/> NO <input type="checkbox"/>	YES <input type="checkbox"/> NO <input type="checkbox"/>	YES <input type="checkbox"/> NO <input type="checkbox"/>
				YES <input type="checkbox"/> NO <input type="checkbox"/>	YES <input type="checkbox"/> NO <input type="checkbox"/>	YES <input type="checkbox"/> NO <input type="checkbox"/>
				YES <input type="checkbox"/> NO <input type="checkbox"/>	YES <input type="checkbox"/> NO <input type="checkbox"/>	YES <input type="checkbox"/> NO <input type="checkbox"/>

15. If the Applicant is Filing As a Corporation, Limited Liability Company, Limited Liability Partnership or Limited Partnership W.S. 12-4-102(a)(iv) & (v)

Each stockholder holding, either jointly or severally, ten percent (10%) or more of the outstanding and issued capital stock or ownership of the corporation, limited liability company, limited liability partnership, or limited partnership.

Item #4.

Each Officer, Director or LLC member must complete all of the information below.
(If more information is required, list on a separate piece of paper and attach to this application)

True and Correct Name	Date of Birth	Residence Address No. & Street City, State & Zip <i>DO NOT LIST PO BOXES</i>	Residence Phone Number	No. of Years in Corp or LLC	% of Corporate Stock or Ownership Held	Have you been convicted within the previous 10 years of:	
						a Felony Violation Relating to Alcoholic Liquor or Malt Beverages?	any Violation Relating to Alcoholic Liquor or Malt Beverages?
Joshua Carson				8	100%	YES <input type="checkbox"/> NO <input checked="" type="checkbox"/>	YES <input type="checkbox"/> NO <input checked="" type="checkbox"/>
						YES <input type="checkbox"/> NO <input type="checkbox"/>	YES <input type="checkbox"/> NO <input type="checkbox"/>
						YES <input type="checkbox"/> NO <input type="checkbox"/>	YES <input type="checkbox"/> NO <input type="checkbox"/>
						YES <input type="checkbox"/> NO <input type="checkbox"/>	YES <input type="checkbox"/> NO <input type="checkbox"/>

REQUIRED ATTACHMENTS

- ☐ A copy of any lease agreements. W.S. 12-4-103(a)(iii)
- ☐ Bar & Grill or Restaurant liquor license Applicants, attach a copy of the current Food Service Permit or the approved permit application for the Applicant and for the licensed building location. 12-4-413(a) / W.S. 12-4-407(a)
- ☐ If food and beverage services will be contracted or subcontracted attach a copy of the contract or lease agreement W.S. 12-4-201(m) / W.S. 12-4-301(e) / W.S. 12-4-403(b)

OATH OR VERIFICATION

Requires signatures by **ALL** Individuals, **ALL** Partners, **ONE (1)** LLC Member, or **TWO (2)** Corporate Officers or Directors except that if all the stock of the corporation is owned by **ONE (1)** individual then that individual may sign and verify the application upon his oath, or **TWO (2)** Club Officers. W.S. 12-4-102(b)

Under penalty of perjury, and the possible revocation or cancellation of the license, I swear the above stated facts, are true and accurate.

STATE OF WYOMING)
) SS.
COUNTY OF Wyoming)

Signed and sworn to before me on this 17 day of July, 2025 that the facts alleged in the foregoing instrument are true by the following:

1) <u>[Signature]</u> (Signature)	<u>Josh Carson</u> (Printed Name)	<u>CEO</u> Title
2) _____ (Signature)	_____ (Printed Name)	_____ Title
3) _____ (Signature)	_____ (Printed Name)	_____ Title
4) _____ (Signature)	_____ (Printed Name)	_____ Title
5) _____ (Signature)	_____ (Printed Name)	_____ Title

Witness my hand and official seal:

(SEAL) My commission expires: 9/14/2027
Signature of Notary Public Jenny Blom

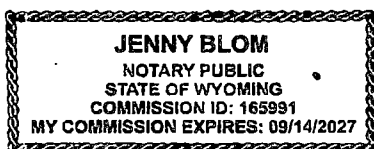

15. If the Applicant is Filing As a Corporation, Limited Liability Company, Limited Liability Partnership or Limited Partnership W.S. 12-4-102(a)(iv) & (v)

Each stockholder holding, either jointly or severally, ten percent (10%) or more of the outstanding and issued capital stock or ownership of the corporation, limited liability company, limited liability partnership, or limited partnership.

Each Officer, Director or LLC member must complete all of the information below.
(If more information is required, list on a separate piece of paper and attach to this application)

True and Correct Name	Date of Birth	Residence Address No. & Street City, State & Zip <i>DO NOT LIST PO BOXES</i>	Residence Phone Number	No. of Years in Corp or LLC	% of Corporate Stock or Ownership Held	Have you been convicted within the previous 10 years of:	
						a Felony Violation Relating to Alcoholic Liquor or Malt Beverages?	any Violation Relating to Alcoholic Liquor or Malt Beverages?
						YES <input type="checkbox"/> NO <input type="checkbox"/>	YES <input type="checkbox"/> NO <input type="checkbox"/>
						YES <input type="checkbox"/> NO <input type="checkbox"/>	YES <input type="checkbox"/> NO <input type="checkbox"/>
						YES <input type="checkbox"/> NO <input type="checkbox"/>	YES <input type="checkbox"/> NO <input type="checkbox"/>
						YES <input type="checkbox"/> NO <input type="checkbox"/>	YES <input type="checkbox"/> NO <input type="checkbox"/>

REQUIRED ATTACHMENTS

- ☐ A copy of any lease agreements. W.S. 12-4-103(a)(iii)
- ☐ Bar & Grill or Restaurant liquor license Applicants, attach a copy of the current Food Service Permit or the approved permit application for the Applicant and for the licensed building location. 12-4-413(a) / W.S. 12-4-407(a)
- ☐ If food and beverage services will be contracted or subcontracted attach a copy of the contract or lease agreement W.S. 12-4-201(m) / W.S. 12-4-301(e) / W.S. 12-4-403(b)

OATH OR VERIFICATION

Requires signatures by **ALL** Individuals, **ALL** Partners, **ONE (1)** LLC Member, or **TWO (2)** Corporate Officers or Directors except that if all the stock of the corporation is owned by **ONE (1)** individual then that individual may sign and verify the application upon his oath, or **TWO (2)** Club Officers. W.S. 12-4-102(b)

Under penalty of perjury, and the possible revocation or cancellation of the license, I swear the above stated facts, are true and accurate.

STATE OF WYOMING)

COUNTY OF Natrona) SS.

Signed and sworn to before me on this 23 day of July, 2025 that the facts alleged in the foregoing instrument are true by the following:

1) <u>[Signature]</u> (Signature)	<u>Janette A Cuddy</u> (Printed Name)	<u>Partner</u> Title
2) <u>[Signature]</u> (Signature)	<u>Bradley A. Cuddy</u> (Printed Name)	<u>Partner</u> Title
3) _____ (Signature)	_____ (Printed Name)	_____ Title
4) _____ (Signature)	_____ (Printed Name)	_____ Title
5) _____ (Signature)	_____ (Printed Name)	_____ Title

Witness my hand and official seal:

(SEAL)

My commission expires: August 19, 2027

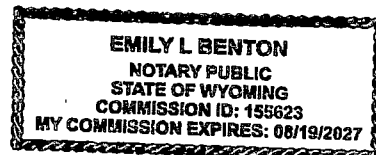

RENEWAL OF LIQUOR LICENSE OR PERMIT APPLICATION

FOR LIQUOR DIVISION USE ONLY			Item #4.
Customer #:	B1300		
Trf from:			
Reviewer:	Initials	Date	
Agent:		/	/
Mgr:		/	/

To be completed by City / Town / County Clerk		Local License #:
License Fees	Annual Fee: \$ <u>1,500.00</u>	Date filed with clerk: <u>7/23/25</u>
	Prorated Fee: \$ _____	Advertising Dates: (2 Consecutive Weeks Prior to Hearing)
	Transfer Fee: \$ _____	<u>8/12/25</u> & <u>8/19/25</u>
	Publishing Fee: \$ <u>30.00</u>	Public Hearing Date: <u>8/26/25</u>
Publishing Fee Direct Billed to Applicant: <input type="checkbox"/>		
License Term:	<u>10/15/2025</u>	Through <u>10/14/2026</u>
LICENSING AUTHORITY: Begin publishing promptly. As W.S. 12-4-104(d) specifies: NO LICENSING AUTHORITY SHALL APPROVE OR DENY THE APPLICATION UNTIL THE LIQUOR DIVISION HAS CERTIFIED THE APPLICATION IS COMPLETE.		

Applicant (Business Name):	<u>CUNDYBIZ LLP</u>		
Doing Business As (DBA) / Trade Name:	<u>UNCORKED FINE WINE AND SPIRITS</u>		
Building to be licensed / Building Address:	<u>5700 POISON SPIDER RD</u>		
	<u>MILLS, WY 82644 NATRONA</u>		
Local Mailing Address:	<u>PO BOX 2590</u>		
	<u>MILLS, WY 82644</u>		
Local Business Telephone Number:	<u>(307) 473-8912</u>	Fax Number:	<u>(307) 472-1706</u>
Business E-Mail Address:	<u>spa@cundy.biz</u>		
Business Primary Contact:	<u>Dawn</u> First Name	<u>Hogue</u> Last Name	

FILING IN:	<u>CITY OF MILLS</u>	FILING AS:	<u>LIMITED LIABILITY PARTNERSHIP (LLP)</u>
TYPE OF LICENSE OR PERMIT: <u>RETAIL LIQUOR LICENSE</u>			
RETAIL LIQUOR LICENSE HOLDERS ONLY: PRIMARY BUSINESS TYPE (CHOOSE ONLY ONE)			
<input checked="" type="checkbox"/> ON-PREMISE BAR <input type="checkbox"/> OFF-PREMISE PACKAGE STORE <input type="checkbox"/> ON & OFF PREMISE BAR & PACKAGE STORE			
SPECIAL STATUTORY DESIGNATIONS (NONE IF BLANK)			
OPERATIONAL STATUS (To Assist the Liquor Division with scheduling inspections (W.S. 12-1-101(a)(xxi) / 12-2-301(c) / 12-4-103(a)(iv)))			
<input checked="" type="checkbox"/> FULL TIME <input type="checkbox"/> SEASONAL <input type="checkbox"/> NON-OPERATIONAL / PARKED		MONTHS OF OPERATION from _____ to _____ <input checked="" type="checkbox"/> All Year (Jan-Dec) DAYS OF WEEK OF OPERATION: from _____ to _____ <input checked="" type="checkbox"/> Every Day (Mon-Sun) HOURS OF OPERATION from <u>8am</u> to <u>10pm</u> <input type="checkbox"/> 24 Hours a Day	

ALL APPLICANTS MUST COMPLETE QUESTIONS 1- 3

1. BUILDING OWNERSHIP: W.S. 12-4-103(a)(iii)

Does the Applicant own or lease the licensed building?

- (a) The Applicant **OWNS** the licensed building. ☒ YES (own)
- (b) The Applicant **LEASES** the licensed building. ☐ YES (lease)
- (c) The Lease is current and on file with the licensing authority and Liquor Division. ☐ YES ☐ NO

If the building is leased and the lease is not current, please submit a copy of the lease and indicate:

- (i) Lease term expiration date; located on page _____ paragraph _____.

Note: The lease term **MUST** continue at least through the term of the liquor license or permit

- (ii) **Sales** provision for alcoholic or malt beverages: located, on page _____ paragraph _____.

Note: The lease **MUST** contain a provision for **SALE OF ALCOHOLIC or MALT BEVERAGES.**

ALL APPLICANTS MUST COMPLETE QUESTIONS 2 and 3

Item #4.

2. LIQUOR BUSINESS CONTROL: W.S. 12-4-601(b)

- (a) To operate the liquor business, has the business or license/permit been assigned, leased, transferred or contracted with any other person (entity) to operate and assert total or partial control of the license or permit or the licensed building? ☐ YES ☒ NO

(b) If the answer was YES to 2(a) above, explain fully and submit any documents in connection there within.

3. INTEREST IN LICENSE OR PERMIT: W.S. 12-5-401, 12-5-402, 12-5-403

Does any alcohol manufacturer, brewer, rectifier, wholesaler, or through a subsidiary affiliate, officer, director or member of any such firm:

- (a) Hold any interest in the license/permit applied for? ☐ YES ☒ NO
- (b) Furnish by way of loan or any other money or financial assistance for purposes hereof in the business? ☐ YES ☒ NO
- (c) Furnish, give, rent or loan any equipment, fixtures, interior decorations or signs other than standard brewery or manufacturer's signs? ☐ YES ☒ NO
- (d) If the answer was YES to any of the above, explain fully and submit any documents in connection there within.

4. RETAIL LIQUOR LICENSE-COUNTY LOCATIONS ONLY: W.S. 12-4-201(f)(ii)

Is the licensed building within five (5) miles of an incorporated town or city? ☒ YES ☐ NO

5. RETAIL LIQUOR LICENSE-COMMERCIAL SERVICE AIRPORTS ONLY: W.S. 12-4-201(m)

- (a) Will food and beverage services be contracted or subcontracted? ☒ YES ☐ NO
1. If YES to (a), is a copy of the current food and beverage contract on file with the licensing authority and Liquor Division? ☒ YES ☐ NO
2. If NO to (a) (1.), please attach a copy of the current contract.

6. RESTAURANT LIQUOR LICENSE ONLY: W.S. 12-4-407(a) / W.S. 12-4-408

- (a) Gross sales figures and percentages of income derived from: (Line 1) Liquor Sales: \$ _____ (_____ %)
- (Line 2) Food Sales: \$ _____ (_____ %)
- (Line 1 + Line 2 must = Line 3) (Line 3) Gross Sales: \$ _____ (_____ %)
- (b) Is a copy of the valid food service permit or the approved permit application attached? ☐ YES ☐ NO

7. BAR AND GRILL LICENSE LIQUOR LICENSE ONLY: W.S. 12-4-413(a) / W.S. 12-4-413(h),(j),(k)

- (a) Gross sales figures and percentages of income derived from: (Line 1) Liquor Sales: \$ _____ (_____ %)
- (Line 2) Food Sales: \$ _____ (_____ %)
- (Line 3) Entertainment Sales: \$ _____ (_____ %)
- (Line 1 + Line 2 + Line 3 must = Line 4) (Line 4) Gross Sales: \$ _____ (_____ %)
- (b) Is a copy of the valid food service permit or the approved permit application attached? ☐ YES ☐ NO

8. MICROBREWERY PERMIT ONLY: PRODUCTION AND WHOLESALE DISTRIBUTION

- (a) Did the microbrewery at this location produce at least 50 barrels (1,550 gallons) but less than 50,000 barrels (1,550,000 gallons) during the previous license term? (W.S. 12-1-101(a)(ix)) ☐ YES ☐ NO
- (b) Are microbrewery products from this location being distributed to other alcohol retailers in Wyoming? (W.S. 12-2-201(a)) ☐ YES ☐ NO
- If YES, a wholesale malt beverage license from the Liquor Division will be required.

9. RESORT LIQUOR LICENSE: W.S. 12-4-401 through W.S. 12-4-403(b)

Does the resort complex:

- (a) Have an actual valuation of at least one million dollars, or have committed or expended at least one million dollars (\$1,000,000.00) on the complex, excluding the value of the land? W.S. 12-4-401(b)(i) ☐ YES ☐ NO
- (b) Include a restaurant and a convention facility; a convention facility that will seat at least one hundred (100) persons? W.S. 12-4-401(b)(ii) ☐ YES ☐ NO
- (c) Include motel, hotel or privately owned condominium, town house or home accommodations approved for short term occupancy with at least one hundred (100) sleeping rooms? W.S. 12-4-401(b)(iii) ☐ YES ☐ NO
- (d) If no on question (c), have a ski resort facility open to the general public in which has been committed or expended not less than 10 million dollars (\$10,000,000.00)? W.S. 12-4-401(b)(iv) ☐ YES ☐ NO
- (e) Will food and beverage services be contracted or subcontracted? W.S. 12-4-403(b) ☐ YES ☐ NO
1. If YES to (e), is a copy of the current food and beverage contract on file with the licensing authority and Liquor Division? ☐ YES ☐ NO
2. If NO to (e) (1.), please attach a copy of the current contract.

10. LIMITED RETAIL (CLUB) LIQUOR LICENSE: FRATERNAL CLUBS W.S. 12-1-101(a)(iii)(B)

- (a) Has the fraternal organization been actively operating in at least thirty-six (36) states? ☐ YES ☐ NO
- (b) Has the fraternal organization been actively in existence for at least twenty (20) years? ☐ YES ☐ NO

11. LIMITED RETAIL (CLUB) LIQUOR LICENSE: VETERANS CLUBS W.S. 12-1-101(a)(iii)(A)

- (a) Does the Veteran's organization hold a charter by the Congress of the United States? ☐ YES ☐ NO
- (b) Is the membership of the Veteran's organization comprised only of Veterans and its Duly organized auxiliary? ☐ YES ☐ NO

12. LIMITED RETAIL (CLUB) LIQUOR LICENSE: GOLF CLUBS W.S. 12-1-101(a)(iii)(D) / W.S. 12-4-301(e)

- (a) Does the golf club have more than fifty (50) bona fide members? ☐ YES ☐ NO
- (b) Does the Applicant, maintain, or operate a bona fide golf course together with a clubhouse? ☐ YES ☐ NO
- (c) Is the Applicant a Political Subdivision of the state that owns, maintains, or operates this golf course? ☐ YES ☐ NO
1. Will food and beverage services be contracted or subcontracted? W.S. 12-4-301(e) ☐ YES ☐ NO
2. If YES to (c) (1), is a copy of the current food and beverage contract on file with the licensing authority and Liquor Division? ☐ YES ☐ NO
3. If NO to (c) (1.), please attach a copy of the current contract.

13. LIMITED RETAIL (CLUB) LIQUOR LICENSE: SOCIAL CLUBS W.S. 12-1-101(a)(iii)(E) / W.S. 12-4-301(b)

- (a) Does the club have more than one hundred (100) bona fide members who are residents of the county in which the club is located? ☐ YES ☐ NO
- (b) Is the social club incorporated and operating solely as a nonprofit organization under the laws of this state? ☐ YES ☐ NO
- (c) Is the club qualified as a tax-exempt organization under the Internal Revenue Service? ☐ YES ☐ NO
- (d) Has the club been in continuous operation for a period of not less than one (1) year? ☐ YES ☐ NO
- (e) Has the club received twenty-five dollars (\$25.00) from each bona fide member as recorded by the secretary of the club and are club members at the time of this application in good standing by having paid at least one (1) full year in dues? ☐ YES ☐ NO
- (f) Does the club hold quarterly meetings and have an actively engaged membership carrying out the objectives of the club? ☐ YES ☐ NO
- (g) Is a true copy of the club bylaws on file with the licensing authority and Liquor Division? ☐ YES ☐ NO
1. If NO to (g), please attach a current copy the club bylaws.
- (h) Is a detailed statement with itemized expenditures of the club's activities during the last year attached? ☐ YES ☐ NO

14. If the Applicant is Filing As an Individual, Partnership, Political Subdivision, Organization or Other W.S. 12-4-102(a) (ii) & (iii)

Each individual, partner or club officer must complete all of the information below.
(If more information is required, list on a separate piece of paper and attach to this application.)

True and Correct Name	Date of Birth	Residence Address No. & Street City, State & Zip <i>DO NOT LIST PO BOXES</i>	Residence Phone Number	Have you been a DOMICILED resident for at least 1 year and not claimed residence in any other state in the last year?	Have you been convicted within the previous 10 years of:	
					a Felony Violation Relating to Alcoholic Liquor or Malt Beverages?	any Violation Relating to Alcoholic Liquor or Malt Beverages?
Janelle Cundy				YES <input checked="" type="checkbox"/> NO <input type="checkbox"/>	YES <input type="checkbox"/> NO <input checked="" type="checkbox"/>	YES <input type="checkbox"/> NO <input checked="" type="checkbox"/>
Bradley Cundy				YES <input checked="" type="checkbox"/> NO <input type="checkbox"/>	YES <input type="checkbox"/> NO <input checked="" type="checkbox"/>	YES <input type="checkbox"/> NO <input checked="" type="checkbox"/>
				YES <input type="checkbox"/> NO <input type="checkbox"/>	YES <input type="checkbox"/> NO <input type="checkbox"/>	YES <input type="checkbox"/> NO <input type="checkbox"/>
				YES <input type="checkbox"/> NO <input type="checkbox"/>	YES <input type="checkbox"/> NO <input type="checkbox"/>	YES <input type="checkbox"/> NO <input type="checkbox"/>

15. If the Applicant is Filing As a Corporation, Limited Liability Company, Limited Liability Partnership or Limited Partnership W.S. 12-4-102(a)(iv) & (v)

Each stockholder holding, either jointly or severally, ten percent (10%) or more of the outstanding and issued capital stock or ownership of the corporation, limited liability company, limited liability partnership, or limited partnership.

Each Officer, Director or LLC member must complete all of the information below.
(If more information is required, list on a separate piece of paper and attach to this application)

True and Correct Name	Date of Birth	Residence Address No. & Street City, State & Zip <i>DO NOT LIST PO BOXES</i>	Residence Phone Number	No. of Years in Corp or LLC	% of Corporate Stock or Ownership Held	Have you been convicted within the previous 10 years of:	
						a Felony Violation Relating to Alcoholic Liquor or Malt Beverages?	any Violation Relating to Alcoholic Liquor or Malt Beverages?
						YES <input type="checkbox"/> NO <input type="checkbox"/>	YES <input type="checkbox"/> NO <input type="checkbox"/>
						YES <input type="checkbox"/> NO <input type="checkbox"/>	YES <input type="checkbox"/> NO <input type="checkbox"/>
						YES <input type="checkbox"/> NO <input type="checkbox"/>	YES <input type="checkbox"/> NO <input type="checkbox"/>
						YES <input type="checkbox"/> NO <input type="checkbox"/>	YES <input type="checkbox"/> NO <input type="checkbox"/>
						YES <input type="checkbox"/> NO <input type="checkbox"/>	YES <input type="checkbox"/> NO <input type="checkbox"/>

REQUIRED ATTACHMENTS

- ☐ A copy of any lease agreements. W.S. 12-4-103(a)(iii)
- ☐ Bar & Grill or Restaurant liquor license Applicants, attach a copy of the current Food Service Permit or the approved permit application for the Applicant and for the licensed building location. 12-4-413(a) / W.S. 12-4-407(a)
- ☐ If food and beverage services will be contracted or subcontracted attach a copy of the contract or lease agreement W.S. 12-4-201(m) / W.S. 12-4-301(e) / W.S. 12-4-403(b)

OATH OR VERIFICATION

Requires signatures by **ALL** Individuals, **ALL** Partners, **ONE (1)** LLC Member, or **TWO (2)** Corporate Officers or Directors except that if all the stock of the corporation is owned by **ONE (1)** individual then that individual may sign and verify the application upon his oath, or **TWO (2)** Club Officers. W.S. 12-4-102(b)

Under penalty of perjury, and the possible revocation or cancellation of the license, I swear the above stated facts, are true and accurate.

STATE OF WYOMING)

COUNTY OF Natrona) ss.

Signed and sworn to before me on this 23 day of July, 2025 that the facts alleged in the foregoing instrument are true by the following:

1)	<u>[Signature]</u> (Signature)	<u>Janette A. Cuddy</u> (Printed Name)	<u>Partner</u> Title
2)	<u>[Signature]</u> (Signature)	<u>Brody A. Cuddy</u> (Printed Name)	<u>Partner</u> Title
3)	_____ (Signature)	_____ (Printed Name)	_____ Title
4)	_____ (Signature)	_____ (Printed Name)	_____ Title
5)	_____ (Signature)	_____ (Printed Name)	_____ Title

Witness my hand and official seal:

[Signature]
Signature of Notary Public

(SEAL)

My commission expires: August 19, 2027

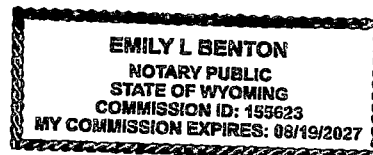

RENEWAL OF LIQUOR LICENSE OR PERMIT APPLICATION

FOR LIQUOR DIVISION USE ONLY

Customer #: B7149

Trf from:

Reviewer: Initials

Date

Agent:

Mgr:

Item #4.

To be completed by City / Town / County Clerk

Local License #:

License

Fees Annual Fee: \$ 1500.00Date filed with clerk: 7/31/25

Prorated Fee: \$

Advertising Dates: (2 Consecutive Weeks Prior to Hearing)

Transfer Fee: \$

8/12/25 & 8/19/25Publishing Fee: \$ 30.00Public Hearing Date: 8/26/25Publishing Fee Direct Billed to Applicant: ☐

License Term:

10/15/2025

Through

10/14/2026

LICENSING AUTHORITY: Begin publishing promptly. As W.S. 12-4-104(d) specifies: NO LICENSING AUTHORITY SHALL APPROVE OR DENY THE APPLICATION UNTIL THE LIQUOR DIVISION HAS CERTIFIED THE APPLICATION IS COMPLETE.

Applicant (Business Name): HINDSITE INVESTMENTSDoing Business As (DBA) / Trade Name: DIESELS BAR & GRILLBuilding to be licensed / Building Address: 525 SW WYOMING BLVDMILLS, WY 82644 NATRONALocal Mailing Address: PO BOX 1541CASPER, WY 82602Local Business Telephone Number: (307) 259-2382

Fax Number:

Business E-Mail Address: kenholloway1207@gmail.com

Business Primary Contact:

Ken Holloway

First Name

Last Name

FILING IN:	<u>CITY OF MILLS</u>	FILING AS:	<u>CORPORATION (INC)</u>
TYPE OF LICENSE OR PERMIT: RETAIL LIQUOR LICENSE			
RETAIL LIQUOR LICENSE HOLDERS ONLY: PRIMARY BUSINESS TYPE (CHOOSE ONLY ONE)			
<input type="checkbox"/> ON-PREMISE BAR	<input type="checkbox"/> OFF-PREMISE PACKAGE STORE	<input checked="" type="checkbox"/> ON & OFF PREMISE BAR & PACKAGE STORE	
SPECIAL STATUTORY DESIGNATIONS (NONE IF BLANK)			
OPERATIONAL STATUS (To Assist the Liquor Division with scheduling inspections (W.S. 12-1-101(a)(xxi) / 12-2-301(c) / 12-4-103(a)(iv)))			
<input checked="" type="checkbox"/> FULL TIME	MONTHS OF OPERATION	from _____ to _____	<input checked="" type="checkbox"/> All Year (Jan-Dec)
<input type="checkbox"/> SEASONAL	DAYS OF WEEK OF OPERATION:	from _____ to _____	<input checked="" type="checkbox"/> Every Day (Mon-Sun)
<input type="checkbox"/> NON-OPERATIONAL / PARKED	HOURS OF OPERATION	from <u>4pm</u> to <u>2am</u>	<input type="checkbox"/> 24 Hours a Day

ALL APPLICANTS MUST COMPLETE QUESTIONS 1- 3**1. BUILDING OWNERSHIP: W.S. 12-4-103(a)(iii)**

Does the Applicant own or lease the licensed building?

(a) The Applicant **OWNS** the licensed building.☒ YES (own)(b) The Applicant **LEASES** the licensed building.☐ YES (lease)

(c) The Lease is current and on file with the licensing authority and Liquor Division.

☐ YES ☐ NO

If the building is leased and the lease is not current, please submit a copy of the lease and indicate:

(i) Lease term expiration date; located on page _____ paragraph _____.

Note: The lease term **MUST** continue at least through the term of the liquor license or permit

(ii) Sales provision for alcoholic or malt beverages: located, on page _____ paragraph _____.

Note: The lease **MUST** contain a provision for **SALE OF ALCOHOLIC or MALT BEVERAGES**.

2. LIQUOR BUSINESS CONTROL: W.S. 12-4-601(b)

- (a) To operate the liquor business, has the business or license/permit been assigned, leased, transferred or contracted with any other person (entity) to operate and assert total or partial control of the license or permit or the licensed building? ☐ YES ☒ NO

(b) If the answer was YES to 2(a) above, explain fully and submit any documents in connection there within.

3. INTEREST IN LICENSE OR PERMIT: W.S. 12-5-401, 12-5-402, 12-5-403

Does any alcohol manufacturer, brewer, rectifier, wholesaler, or through a subsidiary affiliate, officer, director or member of any such firm:

- (a) Hold any interest in the license/permit applied for? ☐ YES ☒ NO
- (b) Furnish by way of loan or any other money or financial assistance for purposes hereof in the business? ☐ YES ☒ NO
- (c) Furnish, give, rent or loan any equipment, fixtures, interior decorations or signs other than standard brewery or manufacturer's signs? ☐ YES ☒ NO
- (d) If the answer was YES to any of the above, explain fully and submit any documents in connection there within.

4. RETAIL LIQUOR LICENSE-COUNTY LOCATIONS ONLY: W.S. 12-4-201(f)(ii)

Is the licensed building within five (5) miles of an incorporated town or city? ☐ YES ☐ NO

5. RETAIL LIQUOR LICENSE-COMMERCIAL SERVICE AIRPORTS ONLY: W.S. 12-4-201(m)

- (a) Will food and beverage services be contracted or subcontracted? ☐ YES ☐ NO
1. If YES to (a), is a copy of the current food and beverage contract on file with the licensing authority and Liquor Division? ☐ YES ☐ NO
2. If NO to (a) (1.), please attach a copy of the current contract.

6. RESTAURANT LIQUOR LICENSE ONLY: W.S. 12-4-407(a) / W.S. 12-4-408

- (a) Gross sales figures and percentages of income derived from:
- | | | |
|---------------------------------|-----------------------|----------------------|
| (Line 1) Liquor Sales: | \$ _____ | (_____) % |
| (Line 2) Food Sales: | \$ _____ | (_____) % |
| (Line 1 + Line 2 must = Line 3) | (Line 3) Gross Sales: | \$ _____ (_____) % |
- (b) Is a copy of the valid food service permit or the approved permit application attached? ☐ YES ☐ NO

7. BAR AND GRILL LICENSE LIQUOR LICENSE ONLY: W.S. 12-4-413(a) / W.S. 12-4-413(h),(j),(k)

- (a) Gross sales figures and percentages of income derived from:
- | | | |
|------------------------------------------|-----------------------|----------------------|
| (Line 1) Liquor Sales: | \$ _____ | (_____) % |
| (Line 2) Food Sales: | \$ _____ | (_____) % |
| (Line 3) Entertainment Sales: | \$ _____ | (_____) % |
| (Line 1 + Line 2 + Line 3 must = Line 4) | (Line 4) Gross Sales: | \$ _____ (_____) % |
- (b) Is a copy of the valid food service permit or the approved permit application attached? ☐ YES ☐ NO

8. MICROBREWERY PERMIT ONLY: PRODUCTION AND WHOLESALE DISTRIBUTION

- (a) Did the microbrewery at this location produce at least 50 barrels (1,550 gallons) but less than 50,000 barrels (1,550,000 gallons) during the previous license term? (W.S. 12-1-101(a)(ix)) ☐ YES ☐ NO
- (b) Are microbrewery products from this location being distributed to other alcohol retailers in Wyoming? (W.S. 12-2-201(a)) ☐ YES ☐ NO
- If YES, a wholesale malt beverage license from the Liquor Division will be required.

9. RESORT LIQUOR LICENSE: W.S. 12-4-401 through W.S. 12-4-403(b)

Does the resort complex:

- (a) Have an actual valuation of at least one million dollars, or have committed or expended at least one million dollars (\$1,000,000.00) on the complex, excluding the value of the land? W.S. 12-4-401(b)(i) ☐ YES ☐ NO
- (b) Include a restaurant and a convention facility; a convention facility that will seat at least one hundred (100) persons? W.S. 12-4-401(b)(ii) ☐ YES ☐ NO
- (c) Include motel, hotel or privately owned condominium, town house or home accommodations approved for short term occupancy with at least one hundred (100) sleeping rooms? W.S. 12-4-401(b)(iii) ☐ YES ☐ NO
- (d) If no on question (c), have a ski resort facility open to the general public in which has been committed or expended not less than 10 million dollars (\$10,000,000.00)? W.S. 12-4-401(b)(iv) ☐ YES ☐ NO
- (e) Will food and beverage services be contracted or subcontracted? W.S. 12-4-403(b) ☐ YES ☐ NO
1. If YES to (e), is a copy of the current food and beverage contract on file with the licensing authority and Liquor Division? ☐ YES ☐ NO
2. If NO to (e) (1.), please attach a copy of the current contract.

10. LIMITED RETAIL (CLUB) LIQUOR LICENSE: FRATERNAL CLUBS W.S. 12-1-101(a)(iii)(B)

- (a) Has the fraternal organization been actively operating in at least thirty-six (36) states? ☐ YES ☐ NO
- (b) Has the fraternal organization been actively in existence for at least twenty (20) years? ☐ YES ☐ NO

11. LIMITED RETAIL (CLUB) LIQUOR LICENSE: VETERANS CLUBS W.S. 12-1-101(a)(iii)(A)

- (a) Does the Veteran's organization hold a charter by the Congress of the United States? ☐ YES ☐ NO
- (b) Is the membership of the Veteran's organization comprised only of Veterans and its Duly organized auxiliary? ☐ YES ☐ NO

12. LIMITED RETAIL (CLUB) LIQUOR LICENSE: GOLF CLUBS W.S. 12-1-101(a)(iii)(D) / W.S. 12-4-301(e)

- (a) Does the golf club have more than fifty (50) bona fide members? ☐ YES ☐ NO
- (b) Does the Applicant, maintain, or operate a bona fide golf course together with a clubhouse? ☐ YES ☐ NO
- (c) Is the Applicant a Political Subdivision of the state that owns, maintains, or operates this golf course? ☐ YES ☐ NO
1. Will food and beverage services be contracted or subcontracted? W.S. 12-4-301(e) ☐ YES ☐ NO
2. If YES to (c) (1), is a copy of the current food and beverage contract on file with the licensing authority and Liquor Division? ☐ YES ☐ NO
3. If NO to (c) (1.), please attach a copy of the current contract.

13. LIMITED RETAIL (CLUB) LIQUOR LICENSE: SOCIAL CLUBS W.S. 12-1-101(a)(iii)(E) / W.S. 12-4-301(b)

- (a) Does the club have more than one hundred (100) bona fide members who are residents of the county in which the club is located? ☐ YES ☐ NO
- (b) Is the social club incorporated and operating solely as a nonprofit organization under the laws of this state? ☐ YES ☐ NO
- (c) Is the club qualified as a tax-exempt organization under the Internal Revenue Service? ☐ YES ☐ NO
- (d) Has the club been in continuous operation for a period of not less than one (1) year? ☐ YES ☐ NO
- (e) Has the club received twenty-five dollars (\$25.00) from each bona fide member as recorded by the secretary of the club and are club members at the time of this application in good standing by having paid at least one (1) full year in dues? ☐ YES ☐ NO
- (f) Does the club hold quarterly meetings and have an actively engaged membership carrying out the objectives of the club? ☐ YES ☐ NO
- (g) Is a true copy of the club bylaws on file with the licensing authority and Liquor Division? ☐ YES ☐ NO
1. If NO to (g), please attach a current copy the club bylaws.
- (h) Is a detailed statement with itemized expenditures of the club's activities during the last year attached? ☐ YES ☐ NO

14. If the Applicant is Filing As an Individual, Partnership, Political Subdivision, Organization or Other W.S. 12-4-102(a) (ii) & (iii)

Each individual, partner or club officer must complete all of the information below.
(If more information is required, list on a separate piece of paper and attach to this application.)

True and Correct Name	Date of Birth	Residence Address No. & Street City, State & Zip DO NOT LIST PO BOXES	Residence Phone Number	Have you been a DOMICILED resident for at least 1 year and not claimed residence in any other state in the last year?	Have you been convicted within the previous 10 years of:	
					a Felony Violation Relating to Alcoholic Liquor or Malt Beverages?	any Violation Relating to Alcoholic Liquor or Malt Beverages?
KENNETH W HOLLOWAY	12-7 1983	28 Petunia Casper, WY 82609	307-259 2382	YES <input checked="" type="checkbox"/> NO <input type="checkbox"/>	YES <input type="checkbox"/> NO <input checked="" type="checkbox"/>	YES <input type="checkbox"/> NO <input checked="" type="checkbox"/>
STEVE LOFTIN	4-2 1953	6471 White Deer Creek Trail Casper, WY 82604	307-262 7400	YES <input type="checkbox"/> NO <input type="checkbox"/>	YES <input type="checkbox"/> NO <input checked="" type="checkbox"/>	YES <input checked="" type="checkbox"/> NO <input type="checkbox"/>
				YES <input type="checkbox"/> NO <input type="checkbox"/>	YES <input type="checkbox"/> NO <input type="checkbox"/>	YES <input type="checkbox"/> NO <input type="checkbox"/>
				YES <input type="checkbox"/> NO <input type="checkbox"/>	YES <input type="checkbox"/> NO <input type="checkbox"/>	YES <input type="checkbox"/> NO <input type="checkbox"/>

15. If the Applicant is Filing As a Corporation, Limited Liability Company, Limited Liability Partnership or Limited Partnership W.S. 12-4-102(a)(iv) & (v)

Each stockholder holding, either jointly or severally, ten percent (10%) or more of the outstanding and issued capital stock or ownership of the corporation, limited liability company, limited liability partnership, or limited partnership.

Each Officer, Director or LLC member must complete all of the information below.
(If more information is required, list on a separate piece of paper and attach to this application)

True and Correct Name	Date of Birth	Residence Address No. & Street City, State & Zip <i>DO NOT LIST PO BOXES</i>	Residence Phone Number	No. of Years in Corp or LLC	% of Corporate Stock or Ownership Held	Have you been convicted within the previous 10 years of:	
						a Felony Violation Relating to Alcoholic Liquor or Malt Beverages?	any Violation Relating to Alcoholic Liquor or Malt Beverages?
Kenneth W. Holloway	[REDACTED]	[REDACTED]	[REDACTED]	3	50	YES <input type="checkbox"/> NO <input checked="" type="checkbox"/>	YES <input type="checkbox"/> NO <input checked="" type="checkbox"/>
STEVE LOFTIN	[REDACTED]	[REDACTED]	[REDACTED]	3	50	YES <input type="checkbox"/> NO <input checked="" type="checkbox"/>	YES <input checked="" type="checkbox"/> NO <input type="checkbox"/>
						YES <input type="checkbox"/> NO <input type="checkbox"/>	YES <input type="checkbox"/> NO <input type="checkbox"/>
						YES <input type="checkbox"/> NO <input type="checkbox"/>	YES <input type="checkbox"/> NO <input type="checkbox"/>

REQUIRED ATTACHMENTS

- ☐ A copy of any lease agreements. W.S. 12-4-103(a)(iii)
- ☐ Bar & Grill or Restaurant liquor license Applicants, attach a copy of the current Food Service Permit or the approved permit application for the Applicant and for the licensed building location. 12-4-413(a) / W.S. 12-4-407(a)
- ☐ If food and beverage services will be contracted or subcontracted attach a copy of the contract or lease agreement W.S. 12-4-201(m) / W.S. 12-4-301(e) / W.S. 12-4-403(b)

OATH OR VERIFICATION

Requires signatures by **ALL** Individuals, **ALL** Partners, **ONE (1)** LLC Member, or **TWO (2)** Corporate Officers or Directors except that if all the stock of the corporation is owned by **ONE (1)** individual then that individual may sign and verify the application upon his oath, or **TWO (2)** Club Officers. W.S. 12-4-102(b)

Under penalty of perjury, and the possible revocation or cancellation of the license, I swear the above stated facts, are true and accurate.

STATE OF WYOMING)

COUNTY OF Natrona) ss.

Signed and sworn to before me on this 31st day of July, 2025 that the facts alleged in the foregoing instrument are true by the following:

1) <u>[Signature]</u> (Signature)	<u>Kenneth W. Holloway</u> (Printed Name)	<u>MEMBER</u> Title
2) <u>[Signature]</u> (Signature)	<u>STEVE LOFTIN</u> (Printed Name)	<u>MEMBER</u> Title
3) _____ (Signature)	_____ (Printed Name)	_____ Title
4) _____ (Signature)	_____ (Printed Name)	_____ Title
5) _____ (Signature)	_____ (Printed Name)	_____ Title

Witness my hand and official seal:

TONI SMITH
Notary Public - State of Wyoming
Commission ID # 101064
My Commission Expires
November 26, 2028

Signature of Notary Public [Signature]
My commission expires: 11-26-28

RENEWAL OF LIQUOR LICENSE OR PERMIT APPLICATION

FOR LIQUOR DIVISION USE ONLY			
Customer #:	A70161		Item #4.
Trf from:			
Reviewer:	Initials	Date	
Agent:		/	/
Mgr:		/	/

To be completed by City / Town / County Clerk		Local License #:
License Fees	Annual Fee: \$ <u>1500.00</u>	Date filed with clerk: <u>6/29/2025</u>
	Prorated Fee: \$ _____	Advertising Dates: (2 Consecutive Weeks Prior to Hearing) <u>8/12/25</u> & <u>8/19/25</u>
	Transfer Fee: \$ _____	Public Hearing Date: <u>8/26/25</u>
	Publishing Fee: \$ <u>30.00</u>	
Publishing Fee Direct Billed to Applicant: <input type="checkbox"/>		
License Term:	<u>10/15/2025</u>	Through <u>10/14/2026</u>
LICENSING AUTHORITY: Begin publishing promptly. As W.S. 12-4-104(d) specifies: NO LICENSING AUTHORITY SHALL APPROVE OR DENY THE APPLICATION UNTIL THE LIQUOR DIVISION HAS CERTIFIED THE APPLICATION IS COMPLETE.		

Applicant (Business Name):	<u>HOMAX OIL SALES INC</u>		
Doing Business As (DBA) / Trade Name:	<u>HOMAX #1</u>		
Building to be licensed / Building Address:	<u>400 SALT CREEK HWY</u> <u>MILLS, WY 82644 NATRONA</u>		
Local Mailing Address:	<u>605 S POPLAR ST</u> <u>CASPER, WY 82601</u>		
Local Business Telephone Number:	<u>(307) 237-5800</u>	Fax Number:	<u>(307) 237-6144</u>
Business E-Mail Address:	<u>jhomer@homaxoil.com</u>		
Business Primary Contact:	<u>Cecilia</u> First Name	<u>Homer</u> Last Name	

FILING IN:	<u>CITY OF MILLS</u>	FILING AS:	<u>CORPORATION (INC)</u>
TYPE OF LICENSE OR PERMIT: RETAIL LIQUOR LICENSE			
RETAIL LIQUOR LICENSE HOLDERS ONLY: PRIMARY BUSINESS TYPE (CHOOSE ONLY ONE)			
<input type="checkbox"/> ON-PREMISE BAR	<input checked="" type="checkbox"/> OFF-PREMISE PACKAGE STORE	<input type="checkbox"/> ON & OFF PREMISE BAR & PACKAGE STORE	
SPECIAL STATUTORY DESIGNATIONS (NONE IF BLANK)			
OPERATIONAL STATUS (To Assist the Liquor Division with scheduling inspections (W.S. 12-1-101(a)(xxi) / 12-2-301(c) / 12-4-103(a)(iv)))			
<input checked="" type="checkbox"/> FULL TIME	MONTHS OF OPERATION	from _____ to _____	<input checked="" type="checkbox"/> All Year (Jan-Dec)
<input type="checkbox"/> SEASONAL	DAYS OF WEEK OF OPERATION:	from _____ to _____	<input checked="" type="checkbox"/> Every Day (Mon-Sun)
<input type="checkbox"/> NON-OPERATIONAL / PARKED	HOURS OF OPERATION	from <u>10a</u> to <u>12a</u>	<input type="checkbox"/> 24 Hours a Day

ALL APPLICANTS MUST COMPLETE QUESTIONS 1-3

1. BUILDING OWNERSHIP: W.S. 12-4-103(a)(iii)

Does the Applicant own or lease the licensed building?

- (a) The Applicant **OWNS** the licensed building. ☒ YES (own)
- (b) The Applicant **LEASES** the licensed building. ☐ YES (lease)
- (c) The Lease is current and on file with the licensing authority and Liquor Division. ☐ YES ☐ NO

If the building is leased and the lease is not current, please submit a copy of the lease and indicate:

- (i) Lease term expiration date; located on page _____ paragraph _____.

Note: The lease term **MUST** continue at least through the term of the liquor license or permit

- (ii) **Sales** provision for alcoholic or malt beverages: located, on page _____ paragraph _____.

Note: The lease **MUST** contain a provision for **SALE OF ALCOHOLIC or MALT BEVERAGES**.

ALL APPLICANTS MUST COMPLETE QUESTIONS 2 and 3

Item #4.

2. LIQUOR BUSINESS CONTROL: W.S. 12-4-601(b)

- (a) To operate the liquor business, has the business or license/permit been assigned, leased, transferred or contracted with any other person (entity) to operate and assert total or partial control of the license or permit or the licensed building? ☐ YES ☒ NO

(b) If the answer was **YES** to 2(a) above, explain fully and submit any documents in connection there within.

3. INTEREST IN LICENSE OR PERMIT: W.S. 12-5-401, 12-5-402, 12-5-403

Does any alcohol manufacturer, brewer, rectifier, wholesaler, or through a subsidiary affiliate, officer, director or member of any such firm:

- (a) Hold any interest in the license/permit applied for? ☐ YES ☒ NO
- (b) Furnish by way of loan or any other money or financial assistance for purposes hereof in the business? ☐ YES ☒ NO
- (c) Furnish, give, rent or loan any equipment, fixtures, interior decorations or signs other than standard brewery or manufacturer's signs? ☐ YES ☒ NO
- (d) If the answer was **YES** to any of the above, explain fully and submit any documents in connection there within.

4. RETAIL LIQUOR LICENSE-COUNTY LOCATIONS ONLY: W.S. 12-4-201(f)(ii)

Is the licensed building within five (5) miles of an incorporated town or city? ☐ YES ☐ NO

5. RETAIL LIQUOR LICENSE-COMMERCIAL SERVICE AIRPORTS ONLY: W.S. 12-4-201(m)

- (a) Will food and beverage services be contracted or subcontracted? ☐ YES ☐ NO
1. If **YES** to (a), is a copy of the current food and beverage contract on file with the licensing authority and Liquor Division? ☐ YES ☐ NO
2. If **NO** to (a) (1.), please attach a copy of the current contract.

6. RESTAURANT LIQUOR LICENSE ONLY: W.S. 12-4-407(a) / W.S. 12-4-408

- (a) Gross sales figures and percentages of income derived from: (Line 1) Liquor Sales: \$ _____ (_____ %)
- (Line 2) Food Sales: \$ _____ (_____ %)
- (Line 1 + Line 2 must = Line 3) (Line 3) Gross Sales: \$ _____ (_____ %)
- (b) Is a copy of the valid food service permit or the approved permit application attached? ☐ YES ☐ NO

7. BAR AND GRILL LICENSE LIQUOR LICENSE ONLY: W.S. 12-4-413(a) / W.S. 12-4-413(h),(j),(k)

- (a) Gross sales figures and percentages of income derived from: (Line 1) Liquor Sales: \$ _____ (_____ %)
- (Line 2) Food Sales: \$ _____ (_____ %)
- (Line 3) Entertainment Sales: \$ _____ (_____ %)
- (Line 1 + Line 2 + Line 3 must = Line 4) (Line 4) Gross Sales: \$ _____ (_____ %)
- (b) Is a copy of the valid food service permit or the approved permit application attached? ☐ YES ☐ NO

8. MICROBREWERY PERMIT ONLY: PRODUCTION AND WHOLESALE DISTRIBUTION

- (a) Did the microbrewery at this location produce at least 50 barrels (1,550 gallons) but less than 50,000 barrels (1,550,000 gallons) during the previous license term? ☐ YES ☐ NO
(W.S. 12-1-101(a)(xix))
- (b) Are microbrewery products from this location being distributed to other alcohol retailers in Wyoming? (W.S. 12-2-201(a)) ☐ YES ☐ NO
- If **YES**, a wholesale malt beverage license from the Liquor Division will be required.

9. RESORT LIQUOR LICENSE: W.S. 12-4-401 through W.S. 12-4-403(b)

Does the resort complex:

- (a) Have an actual valuation of at least one million dollars, or have committed or expended at least one million dollars (\$1,000,000.00) on the complex, excluding the value of the land? W.S. 12-4-401(b)(i) ☐ YES ☐ NO
- (b) Include a restaurant and a convention facility; a convention facility that will seat at least one hundred (100) persons? W.S. 12-4-401(b)(ii) ☐ YES ☐ NO
- (c) Include motel, hotel or privately owned condominium, town house or home accommodations approved for short term occupancy with at least one hundred (100) sleeping rooms? W.S. 12-4-401(b)(iii) ☐ YES ☐ NO
- (d) If no on question (c), have a ski resort facility open to the general public in which has been committed or expended not less than 10 million dollars (\$10,000,000.00)? W.S. 12-4-401(b)(iv) ☐ YES ☐ NO
- (e) Will food and beverage services be contracted or subcontracted? W.S. 12-4-403(b) ☐ YES ☐ NO
1. If **YES** to (e), is a copy of the current food and beverage contract on file with the licensing authority and Liquor Division? ☐ YES ☐ NO
2. If **NO** to (e) (1.), please attach a copy of the current contract.

10. LIMITED RETAIL (CLUB) LIQUOR LICENSE: FRATERNAL CLUBS W.S. 12-1-101(a)(iii)(B)

- (a) Has the fraternal organization been actively operating in at least thirty-six (36) states? ☐ YES ☐ NO
- (b) Has the fraternal organization been actively in existence for at least twenty (20) years? ☐ YES ☐ NO

11. LIMITED RETAIL (CLUB) LIQUOR LICENSE: VETERANS CLUBS W.S. 12-1-101(a)(iii)(A)

- (a) Does the Veteran's organization hold a charter by the Congress of the United States? ☐ YES ☐ NO
- (b) Is the membership of the Veteran's organization comprised only of Veterans and its Duly organized auxiliary? ☐ YES ☐ NO

12. LIMITED RETAIL (CLUB) LIQUOR LICENSE: GOLF CLUBS W.S. 12-1-101(a)(iii)(D) / W.S. 12-4-301(e)

- (a) Does the golf club have more than fifty (50) bona fide members? ☐ YES ☐ NO
- (b) Does the Applicant, maintain, or operate a bona fide golf course together with a clubhouse? ☐ YES ☐ NO
- (c) Is the Applicant a Political Subdivision of the state that owns, maintains, or operates this golf course? ☐ YES ☐ NO
1. Will food and beverage services be contracted or subcontracted? W.S. 12-4-301(e) ☐ YES ☐ NO
2. If YES to (c) (1), is a copy of the current food and beverage contract on file with the licensing authority and Liquor Division? ☐ YES ☐ NO
3. If NO to (c) (1.), please attach a copy of the current contract.

13. LIMITED RETAIL (CLUB) LIQUOR LICENSE: SOCIAL CLUBS W.S. 12-1-101(a)(iii)(E) / W.S. 12-4-301(b)

- (a) Does the club have more than one hundred (100) bona fide members who are residents of the county in which the club is located? ☐ YES ☐ NO
- (b) Is the social club incorporated and operating solely as a nonprofit organization under the laws of this state? ☐ YES ☐ NO
- (c) Is the club qualified as a tax-exempt organization under the Internal Revenue Service? ☐ YES ☐ NO
- (d) Has the club been in continuous operation for a period of not less than one (1) year? ☐ YES ☐ NO
- (e) Has the club received twenty-five dollars (\$25.00) from each bona fide member as recorded by the secretary of the club and are club members at the time of this application in good standing by having paid at least one (1) full year in dues? ☐ YES ☐ NO
- (f) Does the club hold quarterly meetings and have an actively engaged membership carrying out the objectives of the club? ☐ YES ☐ NO
- (g) Is a true copy of the club bylaws on file with the licensing authority and Liquor Division? ☐ YES ☐ NO
1. If NO to (g), please attach a current copy the club bylaws.
- (h) Is a detailed statement with itemized expenditures of the club's activities during the last year attached? ☐ YES ☐ NO

14. If the Applicant is Filing As an Individual, Partnership, Political Subdivision, Organization or Other W.S. 12-4-102(a) (ii) & (iii)

Each individual, partner or club officer must complete all of the information below.
(If more information is required, list on a separate piece of paper and attach to this application.)

True and Correct Name	Date of Birth	Residence Address No. & Street City, State & Zip DO NOT LIST PO BOXES	Residence Phone Number	Have you been a DOMICILED resident for at least 1 year and not claimed residence in any other state in the last year?	Have you been convicted within the previous 10 years of:	
					a Felony Violation Relating to Alcoholic Liquor or Malt Beverages?	any Violation Relating to Alcoholic Liquor or Malt Beverages?
				YES <input type="checkbox"/> NO <input type="checkbox"/>	YES <input type="checkbox"/> NO <input type="checkbox"/>	YES <input type="checkbox"/> NO <input type="checkbox"/>
				YES <input type="checkbox"/> NO <input type="checkbox"/>	YES <input type="checkbox"/> NO <input type="checkbox"/>	YES <input type="checkbox"/> NO <input type="checkbox"/>
				YES <input type="checkbox"/> NO <input type="checkbox"/>	YES <input type="checkbox"/> NO <input type="checkbox"/>	YES <input type="checkbox"/> NO <input type="checkbox"/>
				YES <input type="checkbox"/> NO <input type="checkbox"/>	YES <input type="checkbox"/> NO <input type="checkbox"/>	YES <input type="checkbox"/> NO <input type="checkbox"/>

15. If the Applicant is Filing As a **Corporation, Limited Liability Company, Limited Liability Partnership or Limited Partnership** W.S. 12-4-102(a)(iv) & (v)

Item #4.

Each stockholder holding, either jointly or severally, ten percent (10%) or more of the outstanding and issued capital stock or ownership of the corporation, limited liability company, limited liability partnership, or limited-partnership.

Each Officer, Director or LLC member must complete all of the information below.
(If more information is required, list on a separate piece of paper and attach to this application)

True and Correct Name	Date of Birth	Residence Address No. & Street City, State & Zip <i>DO NOT LIST PO BOXES</i>	Residence Phone Number	No. of Years in Corp or LLC	% of Corporate Stock or Ownership Held	Have you been convicted within the previous 10 years of:	
						a Felony Violation Relating to Alcoholic Liquor or Malt Beverages?	any Violation Relating to Alcoholic Liquor or Malt Beverages?
Darin Homer				21	100	YES <input type="checkbox"/> NO <input checked="" type="checkbox"/>	YES <input type="checkbox"/> NO <input checked="" type="checkbox"/>
						YES <input type="checkbox"/> NO <input type="checkbox"/>	YES <input type="checkbox"/> NO <input type="checkbox"/>
						YES <input type="checkbox"/> NO <input type="checkbox"/>	YES <input type="checkbox"/> NO <input type="checkbox"/>
						YES <input type="checkbox"/> NO <input type="checkbox"/>	YES <input type="checkbox"/> NO <input type="checkbox"/>

REQUIRED ATTACHMENTS

- ☐ A copy of any lease agreements. W.S. 12-4-103(a)(iii)
- ☐ Bar & Grill or Restaurant liquor license Applicants, attach a copy of the current Food Service Permit or the approved permit application for the Applicant and for the licensed building location. 12-4-413(a) / W.S. 12-4-407(a)
- ☐ If food and beverage services will be contracted or subcontracted attach a copy of the contract or lease agreement W.S. 12-4-201(m) / W.S. 12-4-301(e) / W.S. 12-4-403(b)

OATH OR VERIFICATION

Requires signatures by **ALL** Individuals, **ALL** Partners, **ONE (1)** LLC Member, or **TWO (2)** Corporate Officers or Directors except that if all the stock of the corporation is owned by **ONE (1)** individual then that individual may sign and verify the application upon his oath, or **TWO (2)** Club Officers. W.S. 12-4-102(b)

Under penalty of perjury, and the possible revocation or cancellation of the license, I swear the above stated facts, are true and accurate.

STATE OF WYOMING)
COUNTY OF Natrona) ss.

Signed and sworn to before me on this 17 day of June, 2025 that the facts alleged in the foregoing instrument are true by the following:

1) <u>[Signature]</u> (Signature)	<u>Darin Homer</u> (Printed Name)	<u>President</u> Title
2) _____ (Signature)	_____ (Printed Name)	_____ Title
3) _____ (Signature)	_____ (Printed Name)	_____ Title
4) _____ (Signature)	_____ (Printed Name)	_____ Title
5) _____ (Signature)	_____ (Printed Name)	_____ Title

Witness my hand and official seal:

Rebekah Laduke
Signature of Notary Public

My commission expires: 5/11/28

(SEAL)

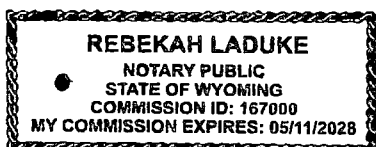

RENEWAL OF LIQUOR LICENSE OR PERMIT APPLICATION

FOR LIQUOR DIVISION USE ONLY			
Customer #:	A7090		Item #4.
Trf from:			
Reviewer:	Initials	Date	
Agent:		/	/
Mgr:		/	/

To be completed by City / Town / County Clerk		Local License #:
License Fees	Annual Fee: \$ <u>1500.00</u>	Date filed with clerk: <u>6/25/2025</u>
	Prorated Fee: \$ _____	Advertising Dates: (2 Consecutive Weeks Prior to Hearing) <u>8/12/25 & 8/19/25</u>
	Transfer Fee: \$ _____	Public Hearing Date: <u>8/26/25</u>
	Publishing Fee: \$ <u>30.00</u>	
Publishing Fee Direct Billed to Applicant: <input type="checkbox"/>		
License Term:	<u>10/15/2025</u>	Through <u>10/14/2026</u>
LICENSING AUTHORITY: Begin publishing promptly. As W.S. 12-4-104(d) specifies: NO LICENSING AUTHORITY SHALL APPROVE OR DENY THE APPLICATION UNTIL THE LIQUOR DIVISION HAS CERTIFIED THE APPLICATION IS COMPLETE.		

Applicant (Business Name):	<u>HOMAX OIL SALES INC</u>		
Doing Business As (DBA) / Trade Name:	<u>MOUNTAIN VIEW SINCLAIR</u>		
Building to be licensed / Building Address:	<u>5076 W YELLOWSTONE HWY</u> <u>MILLS, WY 82604 NATRONA</u>		
Local Mailing Address:	<u>605 S POPLAR ST</u> <u>CASPER, WY 82601</u>		
Local Business Telephone Number:	<u>(307) 237-5800</u>	Fax Number:	<u>(307) 237-6144</u>
Business E-Mail Address:	<u>jhomer@homaxoil.com</u>		
Business Primary Contact:	<u>Jessica</u> First Name	<u>Homer</u> Last Name	

FILING IN:	<u>CITY OF MILLS</u>	FILING AS:	<u>LIMITED LIABILITY COMPANY (LLC)</u>
TYPE OF LICENSE OR PERMIT: RETAIL LIQUOR LICENSE			
RETAIL LIQUOR LICENSE HOLDERS ONLY: PRIMARY BUSINESS TYPE (CHOOSE ONLY ONE)			
<input type="checkbox"/> ON-PREMISE BAR	<input checked="" type="checkbox"/> OFF-PREMISE PACKAGE STORE	<input type="checkbox"/> ON & OFF PREMISE BAR & PACKAGE STORE	
SPECIAL STATUTORY DESIGNATIONS (NONE IF BLANK)			
OPERATIONAL STATUS (To Assist the Liquor Division with scheduling inspections (W.S. 12-1-101(a)(xxi) / 12-2-301(c) / 12-4-103(a)(iv)))			
<input checked="" type="checkbox"/> FULL TIME	MONTHS OF OPERATION	from _____ to _____	<input checked="" type="checkbox"/> All Year (Jan-Dec)
<input type="checkbox"/> SEASONAL	DAYS OF WEEK OF OPERATION:	from _____ to _____	<input type="checkbox"/> Every Day (Mon-Sun)
<input type="checkbox"/> NON-OPERATIONAL / PARKED	HOURS OF OPERATION	from <u>12a</u> to <u>12a</u>	<input type="checkbox"/> 24 Hours a Day

ALL APPLICANTS MUST COMPLETE QUESTIONS 1- 3

1. BUILDING OWNERSHIP: W.S. 12-4-103(a)(iii)

Does the Applicant own or lease the licensed building?

- (a) The Applicant **OWNS** the licensed building. ☒ YES (own)
- (b) The Applicant **LEASES** the licensed building. ☐ YES (lease)
- (c) The Lease is current and on file with the licensing authority and Liquor Division. ☐ YES ☐ NO

If the building is leased and the lease is not current, please submit a copy of the lease and indicate:

- (i) Lease term expiration date; located on page _____ paragraph _____.

Note: The lease term **MUST** continue at least through the term of the liquor license or permit

- (ii) **Sales** provision for alcoholic or malt beverages: located, on page _____ paragraph _____.

Note: The lease **MUST** contain a provision for **SALÉ OF ALCOHOLIC or MALT BEVERAGES**.

2. LIQUOR BUSINESS CONTROL: W.S. 12-4-601(b)

- (a) To operate the liquor business, has the business or license/permit been assigned, leased, transferred or contracted with any other person (entity) to operate and assert total or partial control of the license or permit or the licensed building? ☐ YES ☒ NO

(b) If the answer was **YES** to 2(a) above, explain fully and submit any documents in connection there within.

3. INTEREST IN LICENSE OR PERMIT: W.S. 12-5-401, 12-5-402, 12-5-403

Does any alcohol manufacturer, brewer, rectifier, wholesaler, or through a subsidiary affiliate, officer, director or member of any such firm:

- (a) Hold any interest in the license/permit applied for? ☐ YES ☒ NO
- (b) Furnish by way of loan or any other money or financial assistance for purposes hereof in the business? ☐ YES ☒ NO
- (c) Furnish, give, rent or loan any equipment, fixtures, interior decorations or signs other than standard brewery or manufacturer's signs? ☐ YES ☒ NO
- (d) If the answer was **YES** to any of the above, explain fully and submit any documents in connection there within.

4. RETAIL LIQUOR LICENSE-COUNTY LOCATIONS ONLY: W.S. 12-4-201(f)(ii)

Is the licensed building within five (5) miles of an incorporated town or city? ☐ YES ☐ NO

5. RETAIL LIQUOR LICENSE-COMMERCIAL SERVICE AIRPORTS ONLY: W.S. 12-4-201(m)

- (a) Will food and beverage services be contracted or subcontracted? ☐ YES ☐ NO
1. If **YES** to (a), is a copy of the current food and beverage contract on file with the licensing authority and Liquor Division? ☐ YES ☐ NO
2. If **NO** to (a) (1.), please attach a copy of the current contract.

6. RESTAURANT LIQUOR LICENSE ONLY: W.S. 12-4-407(a) / W.S. 12-4-408

- (a) Gross sales figures and percentages of income derived from: (Line 1) Liquor Sales: \$ _____ (_____ %)
- (Line 2) Food Sales: \$ _____ (_____ %)
- (Line 1 + Line 2 must = Line 3) (Line 3) Gross Sales: \$ _____ (_____ %)
- (b) Is a copy of the valid food service permit or the approved permit application attached? ☐ YES ☐ NO

7. BAR AND GRILL LICENSE LIQUOR LICENSE ONLY: W.S. 12-4-413(a) / W.S. 12-4-413(h),(j),(k)

- (a) Gross sales figures and percentages of income derived from: (Line 1) Liquor Sales: \$ _____ (_____ %)
- (Line 2) Food Sales: \$ _____ (_____ %)
- (Line 3) Entertainment Sales: \$ _____ (_____ %)
- (Line 1 + Line 2 + Line 3 must = Line 4) (Line 4) Gross Sales: \$ _____ (_____ %)
- (b) Is a copy of the valid food service permit or the approved permit application attached? ☐ YES ☐ NO

8. MICROBREWERY PERMIT ONLY: PRODUCTION AND WHOLESALE DISTRIBUTION

- (a) Did the microbrewery at this location produce at least 50 barrels (1,550 gallons) but less than 50,000 barrels (1, 550,000 gallons) during the previous license term? (W.S. 12-1-101(a)(xix)) ☐ YES ☐ NO
- (b) Are microbrewery products from this location being distributed to other alcohol retailers in Wyoming? (W.S. 12-2-201(a)) ☐ YES ☐ NO
- If **YES**, a wholesale malt beverage license from the Liquor Division will be required.

9. RESORT LIQUOR LICENSE: W.S. 12-4-401 through W.S. 12-4-403(b)

Does the resort complex:

- (a) Have an actual valuation of at least one million dollars, or have committed or expended at least one million dollars (\$1,000,000.00) on the complex, excluding the value of the land? W.S. 12-4-401(b)(i) ☐ YES ☐ NO
- (b) Include a restaurant and a convention facility; a convention facility that will seat at least one hundred (100) persons? W.S. 12-4-401(b)(ii) ☐ YES ☐ NO
- (c) Include motel, hotel or privately owned condominium, town house or home accommodations approved for short term occupancy with at least one hundred (100) sleeping rooms? W.S. 12-4-401(b)(iii) ☐ YES ☐ NO
- (d) If no on question (c), have a ski resort facility open to the general public in which has been committed or expended not less than 10 million dollars (\$10,000,000.00)? W.S. 12-4-401(b)(iv) ☐ YES ☐ NO
- (e) Will food and beverage services be contracted or subcontracted? W.S. 12-4-403(b) ☐ YES ☐ NO
1. If **YES** to (e), is a copy of the current food and beverage contract on file with the licensing authority and Liquor Division? ☐ YES ☐ NO
2. If **NO** to (e) (1.), please attach a copy of the current contract.

10. LIMITED RETAIL (CLUB) LIQUOR LICENSE: FRATERNAL CLUBS W.S. 12-1-101(a)(iii)(B)

- (a) Has the fraternal organization been actively operating in at least thirty-six (36) states? ☐ YES ☐ NO
- (b) Has the fraternal organization been actively in existence for at least twenty (20) years? ☐ YES ☐ NO

11. LIMITED RETAIL (CLUB) LIQUOR LICENSE: VETERANS CLUBS W.S. 12-1-101(a)(iii)(A)

- (a) Does the Veteran's organization hold a charter by the Congress of the United States? ☐ YES ☐ NO
- (b) Is the membership of the Veteran's organization comprised only of Veterans and its Duly organized auxiliary? ☐ YES ☐ NO

12. LIMITED RETAIL (CLUB) LIQUOR LICENSE: GOLF CLUBS W.S. 12-1-101(a)(iii)(D) / W.S. 12-4-301(e)

- (a) Does the golf club have more than fifty (50) bona fide members? ☐ YES ☐ NO
- (b) Does the Applicant, maintain, or operate a bona fide golf course together with a clubhouse? ☐ YES ☐ NO
- (c) Is the Applicant a Political Subdivision of the state that owns, maintains, or operates this golf course? ☐ YES ☐ NO
1. Will food and beverage services be contracted or subcontracted? W.S. 12-4-301(e) ☐ YES ☐ NO
2. If YES to (c) (1), is a copy of the current food and beverage contract on file with the licensing authority and Liquor Division? ☐ YES ☐ NO
3. If NO to (c) (1.), please attach a copy of the current contract.

13. LIMITED RETAIL (CLUB) LIQUOR LICENSE: SOCIAL CLUBS W.S. 12-1-101(a)(iii)(E) / W.S. 12-4-301(b)

- (a) Does the club have more than one hundred (100) bona fide members who are residents of the county in which the club is located? ☐ YES ☐ NO
- (b) Is the social club incorporated and operating solely as a nonprofit organization under the laws of this state? ☐ YES ☐ NO
- (c) Is the club qualified as a tax-exempt organization under the Internal Revenue Service? ☐ YES ☐ NO
- (d) Has the club been in continuous operation for a period of not less than one (1) year? ☐ YES ☐ NO
- (e) Has the club received twenty-five dollars (\$25.00) from each bona fide member as recorded by the secretary of the club and are club members at the time of this application in good standing by having paid at least one (1) full year in dues? ☐ YES ☐ NO
- (f) Does the club hold quarterly meetings and have an actively engaged membership carrying out the objectives of the club? ☐ YES ☐ NO
- (g) Is a true copy of the club bylaws on file with the licensing authority and Liquor Division? ☐ YES ☐ NO
1. If NO to (g), please attach a current copy the club bylaws.
- (h) Is a detailed statement with itemized expenditures of the club's activities during the last year attached? ☐ YES ☐ NO

14. If the Applicant is Filing As an Individual, Partnership, Political Subdivision, Organization or Other W.S. 12-4-102(a) (ii) & (iii)

Each individual, partner or club officer must complete all of the information below.
(If more information is required, list on a separate piece of paper and attach to this application.)

True and Correct Name	Date of Birth	Residence Address No. & Street City, State & Zip DO NOT LIST PO BOXES	Residence Phone Number	Have you been a DOMICILED resident for at least 1 year and not claimed residence in any other state in the last year?	Have you been convicted within the previous 10 years of:	
					a Felony Violation Relating to Alcoholic Liquor or Malt Beverages?	any Violation Relating to Alcoholic Liquor or Malt Beverages?
				YES <input type="checkbox"/> NO <input type="checkbox"/>	YES <input type="checkbox"/> NO <input type="checkbox"/>	YES <input type="checkbox"/> NO <input type="checkbox"/>
				YES <input type="checkbox"/> NO <input type="checkbox"/>	YES <input type="checkbox"/> NO <input type="checkbox"/>	YES <input type="checkbox"/> NO <input type="checkbox"/>
				YES <input type="checkbox"/> NO <input type="checkbox"/>	YES <input type="checkbox"/> NO <input type="checkbox"/>	YES <input type="checkbox"/> NO <input type="checkbox"/>
				YES <input type="checkbox"/> NO <input type="checkbox"/>	YES <input type="checkbox"/> NO <input type="checkbox"/>	YES <input type="checkbox"/> NO <input type="checkbox"/>

15. If the Applicant is Filing As a Corporation, Limited Liability Company, Limited Liability Partnership or Limited Partnership W.S. 12-4-102(a)(iv) & (v)

Each stockholder holding, either jointly or severally, ten percent (10%) or more of the outstanding and issued capital stock or ownership of the corporation, limited liability company, limited liability partnership, or limited partnership.

Each Officer, Director or LLC member must complete all of the information below.
(If more information is required, list on a separate piece of paper and attach to this application)

True and Correct Name	Date of Birth	Residence Address No. & Street City, State & Zip <i>DO NOT LIST PO BOXES</i>	Residence Phone Number	No. of Years in Corp or LLC	% of Corporate Stock or Ownership Held	Have you been convicted within the previous 10 years of:	
						a Felony Violation Relating to Alcoholic Liquor or Malt Beverages?	any Violation Relating to Alcoholic Liquor or Malt Beverages?
Darin Homer	[REDACTED]	[REDACTED]	[REDACTED]	21	100	YES <input type="checkbox"/> NO <input checked="" type="checkbox"/>	YES <input type="checkbox"/> NO <input checked="" type="checkbox"/>
						YES <input type="checkbox"/> NO <input type="checkbox"/>	YES <input type="checkbox"/> NO <input type="checkbox"/>
						YES <input type="checkbox"/> NO <input type="checkbox"/>	YES <input type="checkbox"/> NO <input type="checkbox"/>
						YES <input type="checkbox"/> NO <input type="checkbox"/>	YES <input type="checkbox"/> NO <input type="checkbox"/>

REQUIRED ATTACHMENTS

- ☐ A copy of any lease agreements. W.S. 12-4-103(a)(iii)
- ☐ Bar & Grill or Restaurant liquor license Applicants, attach a copy of the current Food Service Permit or the approved permit application for the Applicant and for the licensed building location. 12-4-413(a) / W.S. 12-4-407(a)
- ☐ If food and beverage services will be contracted or subcontracted attach a copy of the contract or lease agreement W.S. 12-4-201(m) / W.S. 12-4-301(e) / W.S. 12-4-403(b)

OATH OR VERIFICATION

Requires signatures by **ALL** Individuals, **ALL** Partners, **ONE (1)** LLC Member, or **TWO (2)** Corporate Officers or Directors except that if all the stock of the corporation is owned by **ONE (1)** individual then that individual may sign and verify the application upon his oath, or **TWO (2)** Club Officers. W.S. 12-4-102(b)

Under penalty of perjury, and the possible revocation or cancellation of the license, I swear the above stated facts, are true and accurate.

STATE OF WYOMING)
COUNTY OF Natrona) SS.

Signed and sworn to before me on this 17 day of June, 2025 that the facts alleged in the foregoing instrument are true by the following:

1) <u>[Signature]</u> (Signature)	<u>Darin Homer</u> (Printed Name)	<u>President</u> Title
2) _____ (Signature)	_____ (Printed Name)	_____ Title
3) _____ (Signature)	_____ (Printed Name)	_____ Title
4) _____ (Signature)	_____ (Printed Name)	_____ Title
5) _____ (Signature)	_____ (Printed Name)	_____ Title

Witness my hand and official seal:

[Signature]
Signature of Notary Public

(SEAL)

My commission expires: 5/11/28

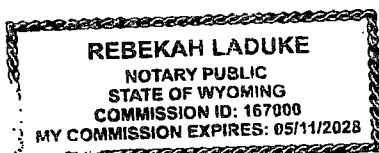

RENEWAL OF LIQUOR LICENSE OR PERMIT APPLICATION

FOR LIQUOR DIVISION USE ONLY

Customer #: B70124

Trf from:

Reviewer:

Initials

Date

Agent:

Mgr:

To be completed by City / Town / County Clerk

Local License #:

License

Fees

Annual Fee:

\$ 1500.00

Prorated Fee:

\$

Transfer Fee:

\$

Publishing Fee:

\$ 30.00

Date filed with clerk:

6/30/25

Advertising Dates: (2 Consecutive Weeks Prior to Hearing)

8/12/25 & 8/19/25

Public Hearing Date:

8/26/25

Publishing Fee Direct Billed to Applicant: ☐

License Term:

10/15/2025

Through

10/14/2026

LICENSING AUTHORITY: Begin publishing promptly. As W.S. 12-4-104(d) specifies: NO LICENSING AUTHORITY SHALL APPROVE OR DENY THE APPLICATION UNTIL THE LIQUOR DIVISION HAS CERTIFIED THE APPLICATION IS COMPLETE.

Applicant (Business Name): KLAUS W CONRAD JRDoing Business As (DBA) / Trade Name: THE OREGON TRAIL BARBuilding to be licensed / Building Address: 4618 W YELLOWSTONE HWYMILLS, WY 82604 NATRONALocal Mailing Address: PO BOX 66MILLS, WY 82644Local Business Telephone Number: (307) 253-0479

Fax Number:

Business E-Mail Address: theoregontrailbar@outlook.com

Business Primary Contact:

Klaus Conrad JR

First Name

Last Name

FILING IN:

CITY OF MILLS

FILING AS:

INDIVIDUAL

TYPE OF LICENSE OR PERMIT: RETAIL LIQUOR LICENSE

RETAIL LIQUOR LICENSE HOLDERS ONLY: PRIMARY BUSINESS TYPE (CHOOSE ONLY ONE)

☐ ON-PREMISE BAR ☐ OFF-PREMISE PACKAGE STORE ☒ ON & OFF PREMISE BAR & PACKAGE STORE

SPECIAL STATUTORY DESIGNATIONS

(NONE IF BLANK)

OPERATIONAL STATUS (To Assist the Liquor Division with scheduling inspections (W.S. 12-1-101(a)(xxi) / 12-2-301(c) / 12-4-103(a)(iv)))

☒ FULL TIME

MONTHS OF OPERATION

from JAN to DEC ☒ All Year (Jan-Dec)☐ SEASONAL

DAYS OF WEEK OF OPERATION:

from MON to SUN ☒ Every Day (Mon-Sun)☐ NON-OPERATIONAL / PARKED

HOURS OF OPERATION

from 10am to 2am ☐ 24 Hours a Day

ALL APPLICANTS MUST COMPLETE QUESTIONS 1- 3

1. BUILDING OWNERSHIP: W.S. 12-4-103(a)(iii)

Does the Applicant own or lease the licensed building?

(a) The Applicant **OWNS** the licensed building.☒ YES (own)(b) The Applicant **LEASES** the licensed building.☐ YES (lease)

(c) The Lease is current and on file with the licensing authority and Liquor Division.

☐ YES ☐ NO

If the building is leased and the lease is not current, please submit a copy of the lease and indicate:

(i) Lease term expiration date; located on page _____ paragraph _____.

Note: The lease term **MUST** continue at least through the term of the liquor license or permit(ii) **Sales** provision for alcoholic or malt beverages: located, on page _____ paragraph _____.**Note:** The lease **MUST** contain a provision for **SALE OF ALCOHOLIC or MALT BEVERAGES**.

ALL APPLICANTS MUST COMPLETE QUESTIONS 2 and 3**2. LIQUOR BUSINESS CONTROL: W.S. 12-4-601(b)**

- (a) To operate the liquor business, has the business or license/permit been assigned, leased, transferred or contracted with any other person (entity) to operate and assert total or partial control of the license or permit or the licensed building? ☐ YES ☒ NO

(b) If the answer was YES to 2(a) above, explain fully and submit any documents in connection there within.

3. INTEREST IN LICENSE OR PERMIT: W.S. 12-5-401, 12-5-402, 12-5-403

Does any alcohol manufacturer, brewer, rectifier, wholesaler, or through a subsidiary affiliate, officer, director or member of any such firm:

- (a) Hold any interest in the license/permit applied for? ☐ YES ☒ NO
- (b) Furnish by way of loan or any other money or financial assistance for purposes hereof in the business? ☐ YES ☒ NO
- (c) Furnish, give, rent or loan any equipment, fixtures, interior decorations or signs other than standard brewery or manufacturer's signs? ☐ YES ☒ NO
- (d) If the answer was YES to any of the above, explain fully and submit any documents in connection there within.

4. RETAIL LIQUOR LICENSE-COUNTY LOCATIONS ONLY: W.S. 12-4-201(f)(ii)

Is the licensed building within five (5) miles of an incorporated town or city? ☐ YES ☐ NO

5. RETAIL LIQUOR LICENSE-COMMERCIAL SERVICE AIRPORTS ONLY: W.S. 12-4-201(m)

- (a) Will food and beverage services be contracted or subcontracted? ☐ YES ☐ NO
1. If YES to (a), is a copy of the current food and beverage contract on file with the licensing authority and Liquor Division? ☐ YES ☐ NO
2. If NO to (a) (1.), please attach a copy of the current contract.

6. RESTAURANT LIQUOR LICENSE ONLY: W.S. 12-4-407(a) / W.S. 12-4-408

- (a) Gross sales figures and percentages of income derived from: (Line 1) Liquor Sales: \$ _____ (_____ %)
- (Line 2) Food Sales: \$ _____ (_____ %)
- (Line 1 + Line 2 must = Line 3) (Line 3) Gross Sales: \$ _____ (_____ %)
- (b) Is a copy of the valid food service permit or the approved permit application attached? ☐ YES ☐ NO

7. BAR AND GRILL LICENSE LIQUOR LICENSE ONLY: W.S. 12-4-413(a) / W.S. 12-4-413(h),(j),(k)

- (a) Gross sales figures and percentages of income derived from: (Line 1) Liquor Sales: \$ _____ (_____ %)
- (Line 2) Food Sales: \$ _____ (_____ %)
- (Line 3) Entertainment Sales: \$ _____ (_____ %)
- (Line 1 + Line 2 + Line 3 must = Line 4) (Line 4) Gross Sales: \$ _____ (_____ %)
- (b) Is a copy of the valid food service permit or the approved permit application attached? ☐ YES ☐ NO

8. MICROBREWERY PERMIT ONLY: PRODUCTION AND WHOLESALE DISTRIBUTION

- (a) Did the microbrewery at this location produce at least 50 barrels (1,550 gallons) but less than 50,000 barrels (1,550,000 gallons) during the previous license term? ☐ YES ☐ NO
(W.S. 12-1-101(a)(xix))
- (b) Are microbrewery products from this location being distributed to other alcohol retailers in Wyoming? (W.S. 12-2-201(a)) ☐ YES ☐ NO
- If YES, a wholesale malt beverage license from the Liquor Division will be required.

9. RESORT LIQUOR LICENSE: W.S. 12-4-401 through W.S. 12-4-403(b)

Does the resort complex:

- (a) Have an actual valuation of at least one million dollars, or have committed or expended at least one million dollars (\$1,000,000.00) on the complex, excluding the value of the land? W.S. 12-4-401(b)(i) ☐ YES ☐ NO
- (b) Include a restaurant and a convention facility; a convention facility that will seat at least one hundred (100) persons? W.S. 12-4-401(b)(ii) ☐ YES ☐ NO
- (c) Include motel, hotel or privately owned condominium, town house or home accommodations approved for short term occupancy with at least one hundred (100) sleeping rooms? W.S. 12-4-401(b)(iii) ☐ YES ☐ NO
- (d) If no on question (c), have a ski resort facility open to the general public in which has been committed or expended not less than 10 million dollars (\$10,000,000.00)? W.S. 12-4-401(b)(iv) ☐ YES ☐ NO
- (e) Will food and beverage services be contracted or subcontracted? W.S. 12-4-403(b) ☐ YES ☐ NO
1. If YES to (e), is a copy of the current food and beverage contract on file with the licensing authority and Liquor Division? ☐ YES ☐ NO
2. If NO to (e) (1.), please attach a _____ the current contract.

10. LIMITED RETAIL (CLUB) LIQUOR LICENSE: FRATERNAL CLUBS W.S. 12-1-101(a)(iii)(B)

- (a) Has the fraternal organization been actively operating in at least thirty-six (36) states? ☐ YES ☐ NO
- (b) Has the fraternal organization been actively in existence for at least twenty (20) years? ☐ YES ☐ NO

11. LIMITED RETAIL (CLUB) LIQUOR LICENSE: VETERANS CLUBS W.S. 12-1-101(a)(iii)(A)

- (a) Does the Veteran's organization hold a charter by the Congress of the United States? ☐ YES ☐ NO
- (b) Is the membership of the Veteran's organization comprised only of Veterans and its Duly organized auxiliary? ☐ YES ☐ NO

12. LIMITED RETAIL (CLUB) LIQUOR LICENSE: GOLF CLUBS W.S. 12-1-101(a)(iii)(D) / W.S. 12-4-301(e)

- (a) Does the golf club have more than fifty (50) bona fide members? ☐ YES ☐ NO
- (b) Does the Applicant, maintain, or operate a bona fide golf course together with a clubhouse? ☐ YES ☐ NO
- (c) Is the Applicant a Political Subdivision of the state that owns, maintains, or operates this golf course? ☐ YES ☐ NO
1. Will food and beverage services be contracted or subcontracted? W.S. 12-4-301(e) ☐ YES ☐ NO
2. If YES to (c) (1), is a copy of the current food and beverage contract on file with the licensing authority and Liquor Division? ☐ YES ☐ NO
3. If NO to (c) (1.), please attach a copy of the current contract.

13. LIMITED RETAIL (CLUB) LIQUOR LICENSE: SOCIAL CLUBS W.S. 12-1-101(a)(iii)(E) / W.S. 12-4-301(b)

- (a) Does the club have more than one hundred (100) bona fide members who are residents of the county in which the club is located? ☐ YES ☐ NO
- (b) Is the social club incorporated and operating solely as a nonprofit organization under the laws of this state? ☐ YES ☐ NO
- (c) Is the club qualified as a tax-exempt organization under the Internal Revenue Service? ☐ YES ☐ NO
- (d) Has the club been in continuous operation for a period of not less than one (1) year? ☐ YES ☐ NO
- (e) Has the club received twenty-five dollars (\$25.00) from each bona fide member as recorded by the secretary of the club and are club members at the time of this application in good standing by having paid at least one (1) full year in dues? ☐ YES ☐ NO
- (f) Does the club hold quarterly meetings and have an actively engaged membership carrying out the objectives of the club? ☐ YES ☐ NO
- (g) Is a true copy of the club bylaws on file with the licensing authority and Liquor Division? ☐ YES ☐ NO
1. If NO to (g), please attach a current copy the club bylaws.
- (h) Is a detailed statement with itemized expenditures of the club's activities during the last year attached? ☐ YES ☐ NO

14. If the Applicant is Filing As an Individual, Partnership, Political Subdivision, Organization or Other W.S. 12-4-102(a) (ii) & (iii)

Each individual, partner or club officer must complete all of the information below.
(If more information is required, list on a separate piece of paper and attach to this application.)

True and Correct Name	Date of Birth	Residence Address No. & Street City, State & Zip <i>DO NOT LIST PO BOXES</i>	Residence Phone Number	Have you been a DOMICILED resident for at least 1 year and not claimed residence in any other state in the last year?	Have you been convicted within the previous 10 years of:	
					a Felony Violation Relating to Alcoholic Liquor or Malt Beverages?	any Violation Relating to Alcoholic Liquor or Malt Beverages?
Klaus Walter Conrad Jr				YES <input checked="" type="checkbox"/>	YES <input type="checkbox"/>	YES <input type="checkbox"/>
				NO <input type="checkbox"/>	NO <input checked="" type="checkbox"/>	NO <input checked="" type="checkbox"/>
				YES <input type="checkbox"/>	YES <input type="checkbox"/>	YES <input type="checkbox"/>
				NO <input type="checkbox"/>	NO <input type="checkbox"/>	NO <input type="checkbox"/>
				YES <input type="checkbox"/>	YES <input type="checkbox"/>	YES <input type="checkbox"/>
				NO <input type="checkbox"/>	NO <input type="checkbox"/>	NO <input type="checkbox"/>

15. If the Applicant is Filing As a Corporation, Limited Liability Company, Limited Liability Partnership or Limited Partnership W.S. 12-4-102(a)(iv) & (v)

Each stockholder holding, either jointly or severally, ten percent (10%) or more of the outstanding and issued capital stock or ownership of the corporation, limited liability company, limited liability partnership, or limited partnership.

Each Officer, Director or LLC member must complete all of the information below.
(If more information is required, list on a separate piece of paper and attach to this application)

True and Correct Name	Date of Birth	Residence Address No. & Street City, State & Zip <i>DO NOT LIST PO BOXES</i>	Residence Phone Number	No. of Years in Corp or LLC	% of Corporate Stock or Ownership Held	Have you been convicted within the previous 10 years of:	
						a Felony Violation Relating to Alcoholic Liquor or Malt Beverages?	any Violation Relating to Alcoholic Liquor or Malt Beverages?
						YES <input type="checkbox"/> NO <input type="checkbox"/>	YES <input type="checkbox"/> NO <input type="checkbox"/>
						YES <input type="checkbox"/> NO <input type="checkbox"/>	YES <input type="checkbox"/> NO <input type="checkbox"/>
						YES <input type="checkbox"/> NO <input type="checkbox"/>	YES <input type="checkbox"/> NO <input type="checkbox"/>
						YES <input type="checkbox"/> NO <input type="checkbox"/>	YES <input type="checkbox"/> NO <input type="checkbox"/>

REQUIRED ATTACHMENTS

- ☐ A copy of any lease agreements. W.S. 12-4-103(a)(iii)
- ☐ Bar & Grill or Restaurant liquor license Applicants, attach a copy of the current Food Service Permit or the approved permit application for the Applicant and for the licensed building location. 12-4-413(a) / W.S. 12-4-407(a)
- ☐ If food and beverage services will be contracted or subcontracted attach a copy of the contract or lease agreement W.S. 12-4-201(m) / W.S. 12-4-301(e) / W.S. 12-4-403(b)

OATH OR VERIFICATION

Requires signatures by **ALL** Individuals, **ALL** Partners, **ONE (1)** LLC Member, or **TWO (2)** Corporate Officers or Directors except that if all the stock of the corporation is owned by **ONE (1)** individual then that individual may sign and verify the application upon his oath, or **TWO (2)** Club Officers. W.S. 12-4-102(b)

Under penalty of perjury, and the possible revocation or cancellation of the license, I swear the above stated facts, are true and accurate.

STATE OF WYOMING**COUNTY OF**

) SS.

Signed and sworn to before me on this 19 day of June, 2025 that the facts alleged in the foregoing instrument are true by the following:

1) <u>[Signature]</u> (Signature)	<u>Klaus W Conrad Jr</u> (Printed Name)	<u>Owner</u> Title
2) _____ (Signature)	_____ (Printed Name)	_____ Title
3) _____ (Signature)	_____ (Printed Name)	_____ Title
4) _____ (Signature)	_____ (Printed Name)	_____ Title
5) _____ (Signature)	_____ (Printed Name)	_____ Title

Witness my hand and official seal:

(SEAL.)

My commission expires: 11/24/29

Signature of Notary Public

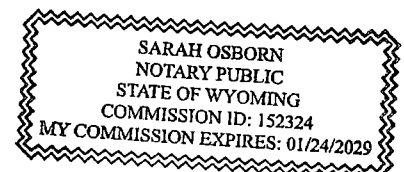

RENEWAL OF LIQUOR LICENSE OR PERMIT APPLICATION

FOR LIQUOR DIVISION USE ONLY			
Customer #:	A3664		Item #4.
Trf from:			
Reviewer:	Initials	Date	
Agent:		/	/
Mgr:		/	/

To be completed by City / Town / County Clerk		Local License #:
License Fees	Annual Fee: \$ <u>1500.00</u>	Date filed with clerk: <u>7/12/25</u>
	Prorated Fee: \$ _____	Advertising Dates: (2 Consecutive Weeks Prior to Hearing) <u>8/12/25</u> & <u>8/19/25</u>
	Transfer Fee: \$ _____	Public Hearing Date: <u>8/24/25</u>
	Publishing Fee: \$ <u>30.00</u>	
Publishing Fee Direct Billed to Applicant: <input type="checkbox"/>		
License Term:	<u>10/15/2025</u>	Through <u>10/14/2026</u>
LICENSING AUTHORITY: Begin publishing promptly. As W.S. 12-4-104(d) specifies: NO LICENSING AUTHORITY SHALL APPROVE OR DENY THE APPLICATION UNTIL THE LIQUOR DIVISION HAS CERTIFIED THE APPLICATION IS COMPLETE.		

Applicant (Business Name):	<u>MAVERIK INC</u>		
Doing Business As (DBA) / Trade Name:	<u>MAVERIK #547</u>		
Building to be licensed / Building Address:	<u>4651 W YELLOWSTONE HWY</u> <u>MILLS, WY 82644 NATRONA</u>		
Local Mailing Address:	<u>185 S STATE ST STE 800</u> <u>SALT LAKE CITY, UT 84111</u>		
Local Business Telephone Number:	<u>(307) 237-0886</u>	Fax Number:	<u>(801) 936-1165</u>
Business E-Mail Address:	<u>licensing@maverik.com</u>		
Business Primary Contact:	<u>Utahna</u>	<u>Haines</u>	
	First Name	Last Name	

FILING IN:	<u>CITY OF MILLS</u>	FILING AS:	<u>CORPORATION (INC)</u>
TYPE OF LICENSE OR PERMIT: <u>RETAIL LIQUOR LICENSE</u>			
RETAIL LIQUOR LICENSE HOLDERS ONLY: PRIMARY BUSINESS TYPE (CHOOSE ONLY ONE)			
<input type="checkbox"/> ON-PREMISE BAR	<input checked="" type="checkbox"/> OFF-PREMISE PACKAGE STORE	<input type="checkbox"/> ON & OFF PREMISE BAR & PACKAGE STORE	
SPECIAL STATUTORY DESIGNATIONS (NONE IF BLANK)			
OPERATIONAL STATUS (To Assist the Liquor Division with scheduling inspections (W.S. 12-1-101(a)(xxi) / 12-2-301(c) / 12-4-103(a)(iv)))			
<input type="checkbox"/> FULL TIME	MONTHS OF OPERATION	from _____ to _____	<input checked="" type="checkbox"/> All Year (Jan-Dec)
<input type="checkbox"/> SEASONAL	DAYS OF WEEK OF OPERATION:	from _____ to _____	<input checked="" type="checkbox"/> Every Day (Mon-Sun)
<input type="checkbox"/> NON-OPERATIONAL / PARKED	HOURS OF OPERATION	from <u>6am</u> to <u>2am</u>	<input type="checkbox"/> 24 Hours a Day

ALL APPLICANTS MUST COMPLETE QUESTIONS 1-3

1. BUILDING OWNERSHIP: W.S. 12-4-103(a)(iii)

Does the Applicant own or lease the licensed building?

- (a) The Applicant **OWNS** the licensed building. ☒ YES (own)
- (b) The Applicant **LEASES** the licensed building. ☐ YES (lease)
- (c) The Lease is current and on file with the licensing authority and Liquor Division. ☐ YES ☐ NO

If the building is leased and the lease is not current, please submit a copy of the lease and indicate:

- (i) Lease term expiration date; located on page _____ paragraph _____.

Note: The lease term MUST continue at least through the term of the liquor license or permit

- (ii) Sales provision for alcoholic or malt beverages: located, on page _____ paragraph _____.

Note: The lease contain a provision for **SALE OF ALCOHOLIC or MALT BEVERAGES**.

2. LIQUOR BUSINESS CONTROL: W.S. 12-4-601(b)

- (a) To operate the liquor business, has the business or license/permit been assigned, leased, transferred or contracted with any other person (entity) to operate and assert total or partial control of the license or permit or the licensed building? ☐ YES ☒ NO

(b) If the answer was **YES** to 2(a) above, explain fully and submit any documents in connection there within.

3. INTEREST IN LICENSE OR PERMIT: W.S. 12-5-401, 12-5-402, 12-5-403

Does any alcohol manufacturer, brewer, rectifier, wholesaler, or through a subsidiary affiliate, officer, director or member of any such firm:

- (a) Hold any interest in the license/permit applied for? ☐ YES ☒ NO
- (b) Furnish by way of loan or any other money or financial assistance for purposes hereof in the business? ☐ YES ☒ NO
- (c) Furnish, give, rent or loan any equipment, fixtures, interior decorations or signs other than standard brewery or manufacturer's signs? ☐ YES ☒ NO
- (d) If the answer was **YES** to any of the above, explain fully and submit any documents in connection there within.

4. RETAIL LIQUOR LICENSE-COUNTY LOCATIONS ONLY: W.S. 12-4-201(f)(ii)

Is the licensed building within five (5) miles of an incorporated town or city? ☐ YES ☐ NO

5. RETAIL LIQUOR LICENSE-COMMERCIAL SERVICE AIRPORTS ONLY: W.S. 12-4-201(m)

- (a) Will food and beverage services be contracted or subcontracted? ☐ YES ☐ NO
1. If **YES** to (a), is a copy of the current food and beverage contract on file with the licensing authority and Liquor Division? ☐ YES ☐ NO
2. If **NO** to (a) (1.), please attach a copy of the current contract.

6. RESTAURANT LIQUOR LICENSE ONLY: W.S. 12-4-407(a) / W.S. 12-4-408

- (a) Gross sales figures and percentages of income derived from: (Line 1) Liquor Sales: \$ _____ (_____ %)
- (Line 2) Food Sales: \$ _____ (_____ %)
- (Line 1 + Line 2 must = Line 3) (Line 3) Gross Sales: \$ _____ (_____ %)
- (b) Is a copy of the valid food service permit or the approved permit application attached? ☐ YES ☐ NO

7. BAR AND GRILL LICENSE LIQUOR LICENSE ONLY: W.S. 12-4-413(a) / W.S. 12-4-413(h),(j),(k)

- (a) Gross sales figures and percentages of income derived from: (Line 1) Liquor Sales: \$ _____ (_____ %)
- (Line 2) Food Sales: \$ _____ (_____ %)
- (Line 3) Entertainment Sales: \$ _____ (_____ %)
- (Line 1 + Line 2 + Line 3 must = Line 4) (Line 4) Gross Sales: \$ _____ (_____ %)
- (b) Is a copy of the valid food service permit or the approved permit application attached? ☐ YES ☐ NO

8. MICROBREWERY PERMIT ONLY: PRODUCTION AND WHOLESALE DISTRIBUTION

- (a) Did the microbrewery at this location produce at least 50 barrels (1,550 gallons) but less than 50,000 barrels (1,550,000 gallons) during the previous license term? ☐ YES ☐ NO
(W.S. 12-1-101(a)(xix))
- (b) Are microbrewery products from this location being distributed to other alcohol retailers in Wyoming? (W.S. 12-2-201(a)) ☐ YES ☐ NO
- If **YES**, a wholesale malt beverage license from the Liquor Division will be required.

9. RESORT LIQUOR LICENSE: W.S. 12-4-401 through W.S. 12-4-403(b)

Does the resort complex:

- (a) Have an actual valuation of at least one million dollars, or have committed or expended at least one million dollars (\$1,000,000.00) on the complex, excluding the value of the land? W.S. 12-4-401(b)(i) ☐ YES ☐ NO
- (b) Include a restaurant and a convention facility; a convention facility that will seat at least one hundred (100) persons? W.S. 12-4-401(b)(ii) ☐ YES ☐ NO
- (c) Include motel, hotel or privately owned condominium, town house or home accommodations approved for short term occupancy with at least one hundred (100) sleeping rooms? W.S. 12-4-401(b)(iii) ☐ YES ☐ NO
- (d) If no on question (c), have a ski resort facility open to the general public in which has been committed or expended not less than 10 million dollars (\$10,000,000.00)? W.S. 12-4-401(b)(iv) ☐ YES ☐ NO
- (e) Will food and beverage services be contracted or subcontracted? W.S. 12-4-403(b) ☐ YES ☐ NO
1. If **YES** to (e), is a copy of the current food and beverage contract on file with the licensing authority and Liquor Division? ☐ YES ☐ NO
2. If **NO** to (e) (1.), please attach a copy of the current contract.

10. LIMITED RETAIL (CLUB) LIQUOR LICENSE: FRATERNAL CLUBS W.S. 12-1-101(a)(iii)(B)

- (a) Has the fraternal organization been actively operating in at least thirty-six (36) states? ☐ YES ☐ NO
- (b) Has the fraternal organization been actively in existence for at least twenty (20) years? ☐ YES ☐ NO

11. LIMITED RETAIL (CLUB) LIQUOR LICENSE: VETERANS CLUBS W.S. 12-1-101(a)(iii)(A)

- (a) Does the Veteran's organization hold a charter by the Congress of the United States? ☐ YES ☐ NO
- (b) Is the membership of the Veteran's organization comprised only of Veterans and its Duly organized auxiliary? ☐ YES ☐ NO

12. LIMITED RETAIL (CLUB) LIQUOR LICENSE: GOLF CLUBS W.S. 12-1-101(a)(iii)(D) / W.S. 12-4-301(e)

- (a) Does the golf club have more than fifty (50) bona fide members? ☐ YES ☐ NO
- (b) Does the Applicant, maintain, or operate a bona fide golf course together with a clubhouse? ☐ YES ☐ NO
- (c) Is the Applicant a Political Subdivision of the state that owns, maintains, or operates this golf course? ☐ YES ☐ NO
1. Will food and beverage services be contracted or subcontracted? W.S. 12-4-301(e) ☐ YES ☐ NO
2. If YES to (c) (1), is a copy of the current food and beverage contract on file with the licensing authority and Liquor Division? ☐ YES ☐ NO
3. If NO to (c) (1.), please attach a copy of the current contract.

13. LIMITED RETAIL (CLUB) LIQUOR LICENSE: SOCIAL CLUBS W.S. 12-1-101(a)(iii)(E) / W.S. 12-4-301(b)

- (a) Does the club have more than one hundred (100) bona fide members who are residents of the county in which the club is located? ☐ YES ☐ NO
- (b) Is the social club incorporated and operating solely as a nonprofit organization under the laws of this state? ☐ YES ☐ NO
- (c) Is the club qualified as a tax-exempt organization under the Internal Revenue Service? ☐ YES ☐ NO
- (d) Has the club been in continuous operation for a period of not less than one (1) year? ☐ YES ☐ NO
- (e) Has the club received twenty-five dollars (\$25.00) from each bona fide member as recorded by the secretary of the club and are club members at the time of this application in good standing by having paid at least one (1) full year in dues? ☐ YES ☐ NO
- (f) Does the club hold quarterly meetings and have an actively engaged membership carrying out the objectives of the club? ☐ YES ☐ NO
- (g) Is a true copy of the club bylaws on file with the licensing authority and Liquor Division?
1. If NO to (g), please attach a current copy the club bylaws. ☐ YES ☐ NO
- (h) Is a detailed statement with itemized expenditures of the club's activities during the last year attached? ☐ YES ☐ NO

14. If the Applicant is Filing As an Individual, Partnership, Political Subdivision, Organization or Other W.S. 12-4-102(a) (ii) & (iii)

Each individual, partner or club officer must complete all of the information below.
(If more information is required, list on a separate piece of paper and attach to this application.)

True and Correct Name	Date of Birth	Residence Address No. & Street City, State & Zip DO NOT LIST PO BOXES	Residence Phone Number	Have you been a DOMICILED resident for at least 1 year and not claimed residence in any other state in the last year?	Have you been convicted within the previous 10 years of:	
					a Felony Violation Relating to Alcoholic Liquor or Malt Beverages?	any Violation Relating to Alcoholic Liquor or Malt Beverages?
				YES <input type="checkbox"/> NO <input type="checkbox"/>	YES <input type="checkbox"/> NO <input type="checkbox"/>	YES <input type="checkbox"/> NO <input type="checkbox"/>
				YES <input type="checkbox"/> NO <input type="checkbox"/>	YES <input type="checkbox"/> NO <input type="checkbox"/>	YES <input type="checkbox"/> NO <input type="checkbox"/>
				YES <input type="checkbox"/> NO <input type="checkbox"/>	YES <input type="checkbox"/> NO <input type="checkbox"/>	YES <input type="checkbox"/> NO <input type="checkbox"/>
				YES <input type="checkbox"/> NO <input type="checkbox"/>	YES <input type="checkbox"/> NO <input type="checkbox"/>	YES <input type="checkbox"/> NO <input type="checkbox"/>

15. If the Applicant is Filing As a Corporation, Limited Liability Company, Limited Liability Partnership or Limited Partnership W.S. 12-4-102(a)(iv) & (v)

Each stockholder holding, either jointly or severally, ten percent (10%) or more of the outstanding and issued capital stock or ownership of the corporation, limited liability company, limited liability partnership, or limited partnership.

Each Officer, Director or LLC member must complete all of the information below.

(If more information is required, list on a separate piece of paper and attach to this application)

True and Correct Name	Date of Birth	Residence Address No. & Street City, State & Zip <i>DO NOT LIST PO BOXES</i>	Residence Phone Number	No. of Years in Corp or LLC	% of Corporate Stock or Ownership Held	Have you been convicted within the previous 10 years of:	
						a Felony Violation Relating to Alcoholic Liquor or Malt Beverages?	any Violation Relating to Alcoholic Liquor or Malt Beverages?
Please see Attached						YES <input type="checkbox"/>	YES <input type="checkbox"/>
						NO <input type="checkbox"/>	NO <input type="checkbox"/>
						YES <input type="checkbox"/>	YES <input type="checkbox"/>
						NO <input type="checkbox"/>	NO <input type="checkbox"/>
						YES <input type="checkbox"/>	YES <input type="checkbox"/>
						NO <input type="checkbox"/>	NO <input type="checkbox"/>

REQUIRED ATTACHMENTS

- ☐ A copy of any lease agreements. W.S. 12-4-103(a)(iii)
- ☐ Bar & Grill or Restaurant liquor license Applicants, attach a copy of the current Food Service Permit or the approved permit application for the Applicant and for the licensed building location. 12-4-413(a) / W.S. 12-4-407(a)
- ☐ If food and beverage services will be contracted or subcontracted attach a copy of the contract or lease agreement W.S. 12-4-201(m) / W.S. 12-4-301(e) / W.S. 12-4-403(b)

OATH OR VERIFICATION

Requires signatures by **ALL** Individuals, **ALL** Partners, **ONE (1)** LLC Member, or **TWO (2)** Corporate Officers or Directors except that if all the stock of the corporation is owned by **ONE (1)** individual then that individual may sign and verify the application upon his oath, or **TWO (2)** Club Officers. W.S. 12-4-102(b)

Under penalty of perjury, and the possible revocation or cancellation of the license, I swear the above stated facts, are true and accurate.

STATE OF UTAH)
COUNTY OF SALT LAKE) SS.

Signed and sworn to before me on this 7 day of July, 2025 that the facts alleged in the foregoing instrument are true by the following:

1) <u>[Signature]</u> (Signature)	<u>John Hillam</u> (Printed Name)	<u>VP</u> Title
2) <u>M. Thomas Schofield</u> (Signature)	<u>M. Thomas Schofield</u> (Printed Name)	<u>VP</u> Title
3) _____ (Signature)	_____ (Printed Name)	_____ Title
4) _____ (Signature)	_____ (Printed Name)	_____ Title
5) _____ (Signature)	_____ (Printed Name)	_____ Title

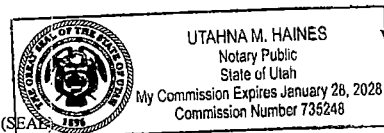

Witness my hand and official seal:

Utahna M. Haines
Signature of Notary Public
My commission expires: 01/28/2028

Wyoming Alcohol Stock-2025

Maverik, Inc.								
Name	DOB	Address	Phone #	No. of years in Corp.	%Stock	Have you been convicted of a felony	Convicted of a violation relating to alcoholic liquor or malt beverages	Taking Office Date
M. Thomas Schofield	[REDACTED]	[REDACTED]	[REDACTED]	1 year 3 mo.	0.0%	No	No	5/1/2024
John Hillam	[REDACTED]	[REDACTED]	[REDACTED]	14	0.0%	No	No	4/18/2011
Crystal Maggelet	[REDACTED]	[REDACTED]	[REDACTED]	13	65.2%	No	No	12/22/2012
Tyler Call	[REDACTED]	[REDACTED]	[REDACTED]	6	0.0%	No	No	12/9/2019
Other Stockholders < 10%					34.8%			
					100.0%			

RENEWAL OF LIQUOR LICENSE OR PERMIT APPLICATION

FOR LIQUOR DIVISION USE ONLY

Customer #: B70094

Trf from:

Reviewer: Initials

Date

Agent:

Mgr:

Item #4.

To be completed by City / Town / County Clerk

Local License #:

License

Fees

Annual Fee:

\$ 1500.00

Date filed with clerk:

7/28/25

Prorated Fee:

\$

Advertising Dates: (2 Consecutive Weeks Prior to Hearing)

Transfer Fee:

\$

8/12/25 & 8/19/25

Publishing Fee:

\$ 30.00

Public Hearing Date:

8/26/25

Publishing Fee Direct Billed to Applicant: ☐

License Term:

10/15/2025

Through

10/14/2026

LICENSING AUTHORITY: Begin publishing promptly. As W.S. 12-4-104(d) specifies: NO LICENSING AUTHORITY SHALL APPROVE OR DENY THE APPLICATION UNTIL THE LIQUOR DIVISION HAS CERTIFIED THE APPLICATION IS COMPLETE.

Applicant (Business Name): THOLLHOUSE LLCDoing Business As (DBA) / Trade Name: HIDEAWAY BAR AND PACKAGEBuilding to be licensed / Building Address: 211 RIVERVIEW AVEMILLS, WY 82644 NATRONALocal Mailing Address: 1470 HAZELWOOD DRCASPER, WY 82609Local Business Telephone Number: (307) 277-2760

Fax Number:

Business E-Mail Address: hideawaybarandpackage@gmail.com

Business Primary Contact:

Keith A Tholl

First Name

Last Name

FILING IN:

CITY OF MILLS

FILING AS:

LIMITED LIABILITY COMPANY (LLC)TYPE OF LICENSE OR PERMIT: RETAIL LIQUOR LICENSE

RETAIL LIQUOR LICENSE HOLDERS ONLY: PRIMARY BUSINESS TYPE (CHOOSE ONLY ONE)

☒ ON-PREMISE BAR ☐ OFF-PREMISE PACKAGE STORE ☐ ON & OFF PREMISE BAR & PACKAGE STORE

SPECIAL STATUTORY DESIGNATIONS

(NONE IF BLANK)

OPERATIONAL STATUS (To Assist the Liquor Division with scheduling inspections (W.S. 12-1-101(a)(xxi) / 12-2-301(c) / 12-4-103(a)(iv)))

☒ FULL TIME

MONTHS OF OPERATION

from _____ to _____ ☒ All Year (Jan-Dec)☐ SEASONAL

DAYS OF WEEK OF OPERATION:

from _____ to _____ ☒ Every Day (Mon-Sun)☐ NON-OPERATIONAL / PARKED

HOURS OF OPERATION

from 9am to 2am ☐ 24 Hours a Day

ALL APPLICANTS MUST COMPLETE QUESTIONS 1-3

1. BUILDING OWNERSHIP: W.S. 12-4-103(a)(iii)

Does the Applicant own or lease the licensed building?

(a) The Applicant **OWNS** the licensed building.☒ YES (own)(b) The Applicant **LEASES** the licensed building.☐ YES (lease)

(c) The Lease is current and on file with the licensing authority and Liquor Division.

☐ YES ☐ NO

If the building is leased and the lease is not current, please submit a copy of the lease and indicate:

(i) Lease term expiration date; located on page _____ paragraph _____

Note: The lease term **MUST** continue at least through the term of the liquor license or permit

(ii) Sales provision for alcoholic or malt beverages; located on page _____ paragraph _____

Note: The lease **MUST** contain a provision for **SALE OF ALCOHOLIC or MALT BEVERAGES**.

2. LIQUOR BUSINESS CONTROL: W.S. 12-4-601(b)

- (a) To operate the liquor business, has the business or license/permit been assigned, leased, transferred or contracted with any other person (entity) to operate and assert total or partial control of the license or permit or the licensed building? ☐ YES ☒ NO
- (b) If the answer was **YES** to 2(a) above, explain fully and submit any documents in connection there within.

3. INTEREST IN LICENSE OR PERMIT: W.S. 12-5-401, 12-5-402, 12-5-403

Does any alcohol manufacturer, brewer, rectifier, wholesaler, or through a subsidiary affiliate, officer, director or member of any such firm:

- (a) Hold any interest in the license/permit applied for? ☐ YES ☒ NO
- (b) Furnish by way of loan or any other money or financial assistance for purposes hereof in the business? ☐ YES ☒ NO
- (c) Furnish, give, rent or loan any equipment, fixtures, interior decorations or signs other than standard brewery or manufacturer's signs? ☐ YES ☒ NO
- (d) If the answer was **YES** to any of the above, explain fully and submit any documents in connection there within.

4. RETAIL LIQUOR LICENSE-COUNTY LOCATIONS ONLY: W.S. 12-4-201(f)(ii)

Is the licensed building within five (5) miles of an incorporated town or city? ☐ YES ☐ NO

5. RETAIL LIQUOR LICENSE-COMMERCIAL SERVICE AIRPORTS ONLY: W.S. 12-4-201(m)

- (a) Will food and beverage services be contracted or subcontracted? ☐ YES ☐ NO
1. If **YES** to (a), is a copy of the current food and beverage contract on file with the licensing authority and Liquor Division? ☐ YES ☐ NO
2. If **NO** to (a) (1.), please attach a copy of the current contract.

6. RESTAURANT LIQUOR LICENSE ONLY: W.S. 12-4-407(a) / W.S. 12-4-408

- (a) Gross sales figures and percentages of income derived from: (Line 1) Liquor Sales: \$ _____ (_____ %)
- (Line 2) Food Sales: \$ _____ (_____ %)
- (Line 1 + Line 2 must = Line 3) (Line 3) Gross Sales: \$ _____ (_____ %)
- (b) Is a copy of the valid food service permit or the approved permit application attached? ☐ YES ☐ NO

7. BAR AND GRILL LICENSE LIQUOR LICENSE ONLY: W.S. 12-4-413(a) / W.S. 12-4-413(h),(j),(k)

- (a) Gross sales figures and percentages of income derived from: (Line 1) Liquor Sales: \$ _____ (_____ %)
- (Line 2) Food Sales: \$ _____ (_____ %)
- (Line 3) Entertainment Sales: \$ _____ (_____ %)
- (Line 1 + Line 2 + Line 3 must = Line 4) (Line 4) Gross Sales: \$ _____ (_____ %)
- (b) Is a copy of the valid food service permit or the approved permit application attached? ☐ YES ☐ NO

8. MICROBREWERY PERMIT ONLY: PRODUCTION AND WHOLESALE DISTRIBUTION

- (a) Did the microbrewery at this location produce at least 50 barrels (1,550 gallons) but less than 50,000 barrels (1,550,000 gallons) during the previous license term? (W.S. 12-1-101(a)(xix)) ☐ YES ☐ NO
- (b) Are microbrewery products from this location being distributed to other alcohol retailers in Wyoming? (W.S. 12-2-201(a)) ☐ YES ☐ NO
- If **YES**, a wholesale malt beverage license from the Liquor Division will be required.

9. RESORT LIQUOR LICENSE: W.S. 12-4-401 through W.S. 12-4-403(b)

Does the resort complex:

- (a) Have an actual valuation of at least one million dollars, or have committed or expended at least one million dollars (\$1,000,000.00) on the complex, excluding the value of the land? W.S. 12-4-401(b)(i) ☐ YES ☐ NO
- (b) Include a restaurant and a convention facility; a convention facility that will seat at least one hundred (100) persons? W.S. 12-4-401(b)(ii) ☐ YES ☐ NO
- (c) Include motel, hotel or privately owned condominium, town house or home accommodations approved for short term occupancy with at least one hundred (100) sleeping rooms? W.S. 12-4-401(b)(iii) ☐ YES ☐ NO
- (d) If no on question (c), have a ski resort facility open to the general public in which has been committed or expended not less than 10 million dollars (\$10,000,000.00)? W.S. 12-4-401(b)(iv) ☐ YES ☐ NO
- (e) Will food and beverage services be contracted or subcontracted? W.S. 12-4-403(b) ☐ YES ☐ NO
1. If **YES** to (e), is a copy of the current food and beverage contract on file with the licensing authority and Liquor Division? ☐ YES ☐ NO
2. If **NO** to (e) (1.), please attach a copy of the current contract.

10. LIMITED RETAIL (CLUB) LIQUOR LICENSE: FRATERNAL CLUBS W.S. 12-1-101(a)(iii)(B)

- (a) Has the fraternal organization been actively operating in at least thirty-six (36) states? ☐ YES ☐ NO
- (b) Has the fraternal organization been actively in existence for at least twenty (20) years? ☐ YES ☐ NO

11. LIMITED RETAIL (CLUB) LIQUOR LICENSE: VETERANS CLUBS W.S. 12-1-101(a)(iii)(A)

- (a) Does the Veteran's organization hold a charter by the Congress of the United States? ☐ YES ☐ NO
- (b) Is the membership of the Veteran's organization comprised only of Veterans and its Duly organized auxiliary? ☐ YES ☐ NO

12. LIMITED RETAIL (CLUB) LIQUOR LICENSE: GOLF CLUBS W.S. 12-1-101(a)(iii)(D) / W.S. 12-4-301(e)

- (a) Does the golf club have more than fifty (50) bona fide members? ☐ YES ☐ NO
- (b) Does the Applicant, maintain, or operate a bona fide golf course together with a clubhouse? ☐ YES ☐ NO
- (c) Is the Applicant a Political Subdivision of the state that owns, maintains, or operates this golf course? ☐ YES ☐ NO
1. Will food and beverage services be contracted or subcontracted? W.S. 12-4-301(e) ☐ YES ☐ NO
2. If YES to (c) (1), is a copy of the current food and beverage contract on file with the licensing authority and Liquor Division? ☐ YES ☐ NO
3. If NO to (c) (1.), please attach a copy of the current contract.

13. LIMITED RETAIL (CLUB) LIQUOR LICENSE: SOCIAL CLUBS W.S. 12-1-101(a)(iii)(E) / W.S. 12-4-301(b)

- (a) Does the club have more than one hundred (100) bona fide members who are residents of the county in which the club is located? ☐ YES ☐ NO
- (b) Is the social club incorporated and operating solely as a nonprofit organization under the laws of this state? ☐ YES ☐ NO
- (c) Is the club qualified as a tax-exempt organization under the Internal Revenue Service? ☐ YES ☐ NO
- (d) Has the club been in continuous operation for a period of not less than one (1) year? ☐ YES ☐ NO
- (e) Has the club received twenty-five dollars (\$25.00) from each bona fide member as recorded by the secretary of the club and are club members at the time of this application in good standing by having paid at least one (1) full year in dues? ☐ YES ☐ NO
- (f) Does the club hold quarterly meetings and have an actively engaged membership carrying out the objectives of the club? ☐ YES ☐ NO
- (g) Is a true copy of the club bylaws on file with the licensing authority and Liquor Division? ☐ YES ☐ NO
1. If NO to (g), please attach a current copy the club bylaws.
- (h) Is a detailed statement with itemized expenditures of the club's activities during the last year attached? ☐ YES ☐ NO

14. If the Applicant is Filing As an Individual, Partnership, Political Subdivision, Organization or Other W.S. 12-4-102(a) (ii) & (iii)

Each individual, partner or club officer must complete all of the information below.
(If more information is required, list on a separate piece of paper and attach to this application.)

True and Correct Name	Date of Birth	Residence Address No. & Street City, State & Zip <i>DO NOT LIST PO BOXES</i>	Residence Phone Number	Have you been a DOMICILED resident for at least 1 year and not claimed residence in any other state in the last year?	Have you been convicted within the previous 10 years of:	
					a Felony Violation Relating to Alcoholic Liquor or Malt Beverages?	any Violation Relating to Alcoholic Liquor or Malt Beverages?
				YES <input type="checkbox"/> NO <input type="checkbox"/>	YES <input type="checkbox"/> NO <input type="checkbox"/>	YES <input type="checkbox"/> NO <input type="checkbox"/>
				YES <input type="checkbox"/> NO <input type="checkbox"/>	YES <input type="checkbox"/> NO <input type="checkbox"/>	YES <input type="checkbox"/> NO <input type="checkbox"/>
				YES <input type="checkbox"/> NO <input type="checkbox"/>	YES <input type="checkbox"/> NO <input type="checkbox"/>	YES <input type="checkbox"/> NO <input type="checkbox"/>
				YES <input type="checkbox"/> NO <input type="checkbox"/>	YES <input type="checkbox"/> NO <input type="checkbox"/>	YES <input type="checkbox"/> NO <input type="checkbox"/>

15. If the Applicant is Filing As a Corporation, Limited Liability Company, Limited Liability Partnership or Limited Partnership W.S. 12-4-102(a)(iv) & (v)

Each stockholder holding, either jointly or severally, ten percent (10%) or more of the outstanding and issued capital stock or ownership of the corporation, limited liability company, limited liability partnership, or limited partnership.

Each Officer, Director or LLC member must complete all of the information below.
(If more information is required, list on a separate piece of paper and attach to this application)

True and Correct Name	Date of Birth	Residence Address No. & Street City, State & Zip <i>DO NOT LIST PO BOXES</i>	Residence Phone Number	No. of Years in Corp or LLC	% of Corporate Stock or Ownership Held	Have you been convicted within the previous 10 years of:	
						a Felony Violation Relating to Alcoholic Liquor or Malt Beverages?	any Violation Relating to Alcoholic Liquor or Malt Beverages?
Kerith Andrew Thiel					100%	YES <input type="checkbox"/> NO <input checked="" type="checkbox"/>	YES <input type="checkbox"/> NO <input checked="" type="checkbox"/>
						YES <input type="checkbox"/> NO <input type="checkbox"/>	YES <input type="checkbox"/> NO <input type="checkbox"/>
						YES <input type="checkbox"/> NO <input type="checkbox"/>	YES <input type="checkbox"/> NO <input type="checkbox"/>
						YES <input type="checkbox"/> NO <input type="checkbox"/>	YES <input type="checkbox"/> NO <input type="checkbox"/>

REQUIRED ATTACHMENTS

- A copy of any lease agreements. W.S. 12-4-103(a)(iii)
- ☒ Bar & Grill or Restaurant liquor license Applicants, attach a copy of the current Food Service Permit or the approved permit application for the Applicant and for the licensed building location. 12-4-413(a) / W.S. 12-4-407(a)
- ☐ If food and beverage services will be contracted or subcontracted attach a copy of the contract or lease agreement W.S. 12-4-201(m) / W.S. 12-4-301(e) / W.S. 12-4-403(b)

OATH OR VERIFICATION

Requires signatures by **ALL** Individuals, **ALL** Partners, **ONE (1)** LLC Member, or **TWO (2)** Corporate Officers or Directors except that if all the stock of the corporation is owned by **ONE (1)** individual then that individual may sign and verify the application upon his oath, or **TWO (2)** Club Officers. W.S. 12-4-102(b)

Under penalty of perjury, and the possible revocation or cancellation of the license, I swear the above stated facts, are true and accurate.

STATE OF WYOMING)

COUNTY OF Notrand) SS.

Signed and sworn to before me on this 28 day of July, 2025 that the facts alleged in the foregoing instrument are true by the following:

1) <u>[Signature]</u> (Signature)	<u>Kerith Thiel</u> (Printed Name)	<u>owner</u> Title
2) _____ (Signature)	_____ (Printed Name)	_____ Title
3) _____ (Signature)	_____ (Printed Name)	_____ Title
4) _____ (Signature)	_____ (Printed Name)	_____ Title
5) _____ (Signature)	_____ (Printed Name)	_____ Title

Witness my hand and official seal:

(SEAL)

My commission expires: 1/24/29

Signature of Notary Public

SARAH OSBORN
NOTARY PUBLIC
STATE OF WYOMING
COMMISSION ID: 152324
MY COMMISSION EXPIRES: 01/24/2029

RENEWAL OF LIQUOR LICENSE OR PERMIT APPLICATION

FOR LIQUOR DIVISION USE ONLY		Item #4.
Customer #:	O70090	
Trf from:		
Reviewer:	Initials	Date
Agent:		/ /
Mgr:		/ /

To be completed by City / Town / County Clerk		Local License #:
License Fees	Annual Fee: \$ <u>500.00</u>	Date filed with clerk: <u>6/19/2025</u>
	Prorated Fee: \$ _____	Advertising Dates: (2 Consecutive Weeks Prior to Hearing)
	Transfer Fee: \$ _____	<u>8/12/25</u> & <u>8/19/25</u>
	Publishing Fee: \$ <u>30.00</u>	Public Hearing Date: <u>8/26/2025</u>
Publishing Fee Direct Billed to Applicant: <input type="checkbox"/>		
License Term: <u>10/15/2025</u>		Through <u>10/14/2026</u>
LICENSING AUTHORITY: Begin publishing promptly. As W.S. 12-4-104(d) specifies: NO LICENSING AUTHORITY SHALL APPROVE OR DENY THE APPLICATION UNTIL THE LIQUOR DIVISION HAS CERTIFIED THE APPLICATION IS COMPLETE.		

Applicant (Business Name): <u>UNLOCKED VINES LLC</u>	
Doing Business As (DBA) / Trade Name: <u>UNLOCKED VINES</u>	
Building to be licensed / Building Address: <u>485 WEST VIEW WAY</u>	
<u>MILLS, WY 82604 NATRONA</u>	
Local Mailing Address: <u>485 WEST VIEW WAY</u>	
<u>MILLS, WY 82604</u>	
Local Business Telephone Number: <u>(307) 215-9215</u>	Fax Number: _____
Business E-Mail Address: <u>hello@unlockedvines.com</u>	
Business Primary Contact: <u>Christopher</u>	<u>Volzke</u>
First Name	Last Name

FILING IN:	<u>CITY OF MILLS</u>	FILING AS:	<u>LIMITED LIABILITY COMPANY (LLC)</u>
TYPE OF LICENSE OR PERMIT: <u>WINERY PERMIT</u>			
RETAIL LIQUOR LICENSE HOLDERS ONLY: PRIMARY BUSINESS TYPE (CHOOSE ONLY ONE)			
<input type="checkbox"/> ON-PREMISE BAR <input type="checkbox"/> OFF-PREMISE PACKAGE STORE <input type="checkbox"/> ON & OFF PREMISE BAR & PACKAGE STORE			
SPECIAL STATUTORY DESIGNATIONS (NONE IF BLANK)			
OPERATIONAL STATUS (To Assist the Liquor Division with scheduling inspections (W.S. 12-1-101(a)(xxi) / 12-2-301(c) / 12-4-103(a)(iv)))			
<input checked="" type="checkbox"/> FULL TIME	MONTHS OF OPERATION	from _____ to _____	<input checked="" type="checkbox"/> All Year (Jan-Dec)
<input type="checkbox"/> SEASONAL	DAYS OF WEEK OF OPERATION:	from _____ to _____	<input type="checkbox"/> Every Day (Mon-Sun)
<input type="checkbox"/> NON-OPERATIONAL / PARKED	HOURS OF OPERATION	from _____ to _____	<input type="checkbox"/> 24 Hours a Day

ALL APPLICANTS MUST COMPLETE QUESTIONS 1- 3

1. BUILDING OWNERSHIP: W.S. 12-4-103(a)(iii)

Does the Applicant own or lease the licensed building?

- (a) The Applicant **OWNS** the licensed building. ☐ YES (own)
- (b) The Applicant **LEASES** the licensed building. ☒ YES (lease)
- (c) The Lease is current and on file with the licensing authority and Liquor Division. ☒ YES ☐ NO

If the building is leased and the lease is not current, please submit a copy of the lease and indicate:

- (i) Lease term expiration date; located on page _____ paragraph _____.

Note: The lease term **MUST** continue at least through the term of the liquor license or permit

- (ii) **Sales** provision for alcoholic or malt beverages; located, on page _____ paragraph _____.

Note: The lease **MUST** contain a provision for **SALE OF ALCOHOLIC or MALT BEVERAGES**.

2. LIQUOR BUSINESS CONTROL: W.S. 12-4-601(b)

- (a) To operate the liquor business, has the business or license/permit been assigned, leased, transferred or contracted with any other person (entity) to operate and assert total or partial control of the license or permit or the licensed building? ☐ YES ☒ NO
- (b) If the answer was **YES** to 2(a) above, explain fully and submit any documents in connection there within.

3. INTEREST IN LICENSE OR PERMIT: W.S. 12-5-401, 12-5-402, 12-5-403

Does any alcohol manufacturer, brewer, rectifier, wholesaler, or through a subsidiary affiliate, officer, director or member of any such firm:

- (a) Hold any interest in the license/permit applied for? ☐ YES ☒ NO
- (b) Furnish by way of loan or any other money or financial assistance for purposes hereof in the business? ☐ YES ☒ NO
- (c) Furnish, give, rent or loan any equipment, fixtures, interior decorations or signs other than standard brewery or manufacturer's signs? ☐ YES ☒ NO
- (d) If the answer was **YES** to any of the above, explain fully and submit any documents in connection there within.

4. RETAIL LIQUOR LICENSE-COUNTY LOCATIONS ONLY: W.S. 12-4-201(f)(ii)

Is the licensed building within five (5) miles of an incorporated town or city? ☐ YES ☐ NO

5. RETAIL LIQUOR LICENSE-COMMERCIAL SERVICE AIRPORTS ONLY: W.S. 12-4-201(m)

- (a) Will food and beverage services be contracted or subcontracted? ☐ YES ☐ NO
1. If **YES** to (a), is a copy of the current food and beverage contract on file with the licensing authority and Liquor Division? ☐ YES ☐ NO
2. If **NO** to (a) (1.), please attach a copy of the current contract.

6. RESTAURANT LIQUOR LICENSE ONLY: W.S. 12-4-407(a) / W.S. 12-4-408

- (a) Gross sales figures and percentages of income derived from: (Line 1) Liquor Sales: \$ _____ (_____ %)
- (Line 2) Food Sales: \$ _____ (_____ %)
- (Line 1 + Line 2 must = Line 3) (Line 3) Gross Sales: \$ _____ (_____ %)
- (b) Is a copy of the valid food service permit or the approved permit application attached? ☐ YES ☐ NO

7. BAR AND GRILL LICENSE LIQUOR LICENSE ONLY: W.S. 12-4-413(a) / W.S. 12-4-413(h),(j),(k)

- (a) Gross sales figures and percentages of income derived from: (Line 1) Liquor Sales: \$ _____ (_____ %)
- (Line 2) Food Sales: \$ _____ (_____ %)
- (Line 3) Entertainment Sales: \$ _____ (_____ %)
- (Line 1 + Line 2 + Line 3 must = Line 4) (Line 4) Gross Sales: \$ _____ (_____ %)
- (b) Is a copy of the valid food service permit or the approved permit application attached? ☐ YES ☐ NO

8. MICROBREWERY PERMIT ONLY: PRODUCTION AND WHOLESALE DISTRIBUTION

- (a) Did the microbrewery at this location produce at least 50 barrels (1,550 gallons) but less than 50,000 barrels (1, 550,000 gallons) during the previous license term? ☐ YES ☐ NO
(W.S. 12-1-101(a)(xix))
- (b) Are microbrewery products from this location being distributed to other alcohol retailers in Wyoming? (W.S. 12-2-201(a)) ☐ YES ☐ NO
- If **YES**, a wholesale malt beverage license from the Liquor Division will be required.

9. RESORT LIQUOR LICENSE: W.S. 12-4-401 through W.S. 12-4-403(b)

Does the resort complex:

- (a) Have an actual valuation of at least one million dollars, or have committed or expended at least one million dollars (\$1,000,000.00) on the complex, excluding the value of the land? W.S. 12-4-401(b)(i) ☐ YES ☐ NO
- (b) Include a restaurant and a convention facility; a convention facility that will seat at least one hundred (100) persons? W.S. 12-4-401(b)(ii) ☐ YES ☐ NO
- (c) Include motel, hotel or privately owned condominium, town house or home accommodations approved for short term occupancy with at least one hundred (100) sleeping rooms? W.S. 12-4-401(b)(iii) ☐ YES ☐ NO
- (d) If no on question (c), have a ski resort facility open to the general public in which has been committed or expended not less than 10 million dollars (\$10,000,000.00)? W.S. 12-4-401(b)(iv) ☐ YES ☐ NO
- (e) Will food and beverage services be contracted or subcontracted? W.S. 12-4-403(b) ☐ YES ☐ NO
1. If **YES** to (e), is a copy of the current food and beverage contract on file with the licensing authority and Liquor Division? ☐ YES ☐ NO
2. If **NO** to (e) (1.), please attach a copy of the current contract.

10. LIMITED RETAIL (CLUB) LIQUOR LICENSE: FRATERNAL CLUBS W.S. 12-1-101(a)(iii)(B)

- (a) Has the fraternal organization been actively operating in at least thirty-six (36) states? ☐ YES ☐ NO
- (b) Has the fraternal organization been actively in existence for at least twenty (20) years? ☐ YES ☐ NO

11. LIMITED RETAIL (CLUB) LIQUOR LICENSE: VETERANS CLUBS W.S. 12-1-101(a)(iii)(A)

- (a) Does the Veteran's organization hold a charter by the Congress of the United States? ☐ YES ☐ NO
- (b) Is the membership of the Veteran's organization comprised only of Veterans and its Duly organized auxiliary? ☐ YES ☐ NO

12. LIMITED RETAIL (CLUB) LIQUOR LICENSE: GOLF CLUBS W.S. 12-1-101(a)(iii)(D) / W.S. 12-4-301(e)

- (a) Does the golf club have more than fifty (50) bona fide members? ☐ YES ☐ NO
- (b) Does the Applicant, maintain, or operate a bona fide golf course together with a clubhouse? ☐ YES ☐ NO
- (c) Is the Applicant a Political Subdivision of the state that owns, maintains, or operates this golf course? ☐ YES ☐ NO
1. Will food and beverage services be contracted or subcontracted? W.S. 12-4-301(e) ☐ YES ☐ NO
2. If YES to (c) (1), is a copy of the current food and beverage contract on file with the licensing authority and Liquor Division? ☐ YES ☐ NO
3. If NO to (c) (1), please attach a copy of the current contract.

13. LIMITED RETAIL (CLUB) LIQUOR LICENSE: SOCIAL CLUBS W.S. 12-1-101(a)(iii)(E) / W.S. 12-4-301(b)

- (a) Does the club have more than one hundred (100) bona fide members who are residents of the county in which the club is located? ☐ YES ☐ NO
- (b) Is the social club incorporated and operating solely as a nonprofit organization under the laws of this state? ☐ YES ☐ NO
- (c) Is the club qualified as a tax-exempt organization under the Internal Revenue Service? ☐ YES ☐ NO
- (d) Has the club been in continuous operation for a period of not less than one (1) year? ☐ YES ☐ NO
- (e) Has the club received twenty-five dollars (\$25.00) from each bona fide member as recorded by the secretary of the club and are club members at the time of this application in good standing by having paid at least one (1) full year in dues? ☐ YES ☐ NO
- (f) Does the club hold quarterly meetings and have an actively engaged membership carrying out the objectives of the club? ☐ YES ☐ NO
- (g) Is a true copy of the club bylaws on file with the licensing authority and Liquor Division? ☐ YES ☐ NO
1. If NO to (g), please attach a current copy the club bylaws.
- (h) Is a detailed statement with itemized expenditures of the club's activities during the last year attached? ☐ YES ☐ NO

14. If the Applicant is Filing As an Individual, Partnership, Political Subdivision, Organization or Other W.S. 12-4-102(a) (ii) & (iii)

Each individual, partner or club officer must complete all of the information below.
(If more information is required, list on a separate piece of paper and attach to this application.)

True and Correct Name	Date of Birth	Residence Address No. & Street City, State & Zip <i>DO NOT LIST PO BOXES</i>	Residence Phone Number	Have you been a DOMICILED resident for at least 1 year and not claimed residence in any other state in the last year?	Have you been convicted within the previous 10 years of:	
					a Felony Violation Relating to Alcoholic Liquor or Malt Beverages?	any Violation Relating to Alcoholic Liquor or Malt Beverages?
				YES <input type="checkbox"/>	YES <input type="checkbox"/>	YES <input type="checkbox"/>
				NO <input type="checkbox"/>	NO <input type="checkbox"/>	NO <input type="checkbox"/>
				YES <input type="checkbox"/>	YES <input type="checkbox"/>	YES <input type="checkbox"/>
				NO <input type="checkbox"/>	NO <input type="checkbox"/>	NO <input type="checkbox"/>
				YES <input type="checkbox"/>	YES <input type="checkbox"/>	YES <input type="checkbox"/>
				NO <input type="checkbox"/>	NO <input type="checkbox"/>	NO <input type="checkbox"/>
				YES <input type="checkbox"/>	YES <input type="checkbox"/>	YES <input type="checkbox"/>
				NO <input type="checkbox"/>	NO <input type="checkbox"/>	NO <input type="checkbox"/>

15. If the Applicant is Filing As a Corporation, Limited Liability Company, Limited Liability Partnership or Limited Partnership W.S. 12-4-102(a)(iv) & (v)

Item #4.

Each stockholder holding, either jointly or severally, ten percent (10%) or more of the outstanding and issued capital stock or ownership of the corporation, limited liability company, limited liability partnership, or limited partnership.

Each Officer, Director or LLC member must complete all of the information below.
(If more information is required, list on a separate piece of paper and attach to this application)

True and Correct Name	Date of Birth	Residence Address No. & Street City, State & Zip <i>DO NOT LIST PO BOXES</i>	Residence Phone Number	No. of Years in Corp or LLC	% of Corporate Stock or Ownership Held	Have you been convicted within the previous 10 years of:	
						a Felony Violation Relating to Alcoholic Liquor or Malt Beverages?	any Violation Relating to Alcoholic Liquor or Malt Beverages?
Christopher Volzke	[REDACTED]	[REDACTED]	[REDACTED]	1	50	YES <input type="checkbox"/> NO <input checked="" type="checkbox"/>	YES <input type="checkbox"/> NO <input checked="" type="checkbox"/>
Angela Volzke	[REDACTED]	[REDACTED]	[REDACTED]	1	50	YES <input type="checkbox"/> NO <input checked="" type="checkbox"/>	YES <input type="checkbox"/> NO <input checked="" type="checkbox"/>
						YES <input type="checkbox"/> NO <input type="checkbox"/>	YES <input type="checkbox"/> NO <input type="checkbox"/>
						YES <input type="checkbox"/> NO <input type="checkbox"/>	YES <input type="checkbox"/> NO <input type="checkbox"/>

REQUIRED ATTACHMENTS

- ☒ A copy of any lease agreements. W.S. 12-4-103(a)(iii)
- ☐ Bar & Grill or Restaurant liquor license Applicants, attach a copy of the current Food Service Permit or the approved permit application for the Applicant and for the licensed building location. 12-4-413(a) / W.S. 12-4-407(a)
- ☐ If food and beverage services will be contracted or subcontracted attach a copy of the contract or lease agreement W.S. 12-4-201(m) / W.S. 12-4-301(e) / W.S. 12-4-403(b)

OATH OR VERIFICATION

Requires signatures by **ALL** Individuals, **ALL** Partners, **ONE (1)** LLC Member, or **TWO (2)** Corporate Officers or Directors except that if all the stock of the corporation is owned by **ONE (1)** individual then that individual may sign and verify the application upon his oath, or **TWO (2)** Club Officers. W.S. 12-4-102(b)

Under penalty of perjury, and the possible revocation or cancellation of the license, I swear the above stated facts, are true and accurate.

STATE OF WYOMING)
) SS.
COUNTY OF Natrona)

Signed and sworn to before me on this 18th day of June, 2025 that the facts alleged in the foregoing instrument are true by the following:

1) <u>[Signature]</u> (Signature)	<u>Christopher Volzke</u> (Printed Name)	<u>Co-Founding Member</u> Title
2) _____ (Signature)	_____ (Printed Name)	_____ Title
3) _____ (Signature)	_____ (Printed Name)	_____ Title
4) _____ (Signature)	_____ (Printed Name)	_____ Title
5) _____ (Signature)	_____ (Printed Name)	_____ Title

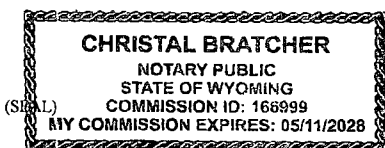

Witness my hand and official seal:

Christal Bratcher
Signature of Notary Public

My commission expires: 5/11/28

RENEWAL OF LIQUOR LICENSE OR PERMIT APPLICATION

FOR LIQUOR DIVISION USE ONLY

Customer #: C7188

Trf from:

Reviewer: Initials

Date

Agent:

Mgr:

Item #4.

To be completed by City / Town / County Clerk

Local License #:

License

Fees

Annual Fee: \$ 1500.00

Prorated Fee: \$ _____

Transfer Fee: \$ _____

Publishing Fee: \$ 30.00Publishing Fee Direct Billed to Applicant: ☐Date filed with clerk: 7/18/25

Advertising Dates: (2 Consecutive Weeks Prior to Hearing)

8/12/25 & 8/19/25Public Hearing Date: 8/26/25

License Term:

10/15/2025

Through

10/14/2026

LICENSING AUTHORITY: Begin publishing promptly. As W.S. 12-4-104(d) specifies; NO LICENSING AUTHORITY SHALL APPROVE OR DENY THE APPLICATION UNTIL THE LIQUOR DIVISION HAS CERTIFIED THE APPLICATION IS COMPLETE.

Applicant (Business Name): WYOMING DOWNS OTB20 LLCDoing Business As (DBA) / Trade Name: WYOMING DOWNS OTB20Building to be licensed / Building Address: 4100 W YELLOWSTONE HWYMILLS, WY 82644 NATRONALocal Mailing Address: 7705 W POST RDLAS VEGAS, NV 89113Local Business Telephone Number: (702) 425-5440

Fax Number:

Business E-Mail Address: tlacock@wydowns.com

TraciLacock@Ecl-Ent.com

Business Primary Contact: Traci

Lacock

First Name

Last Name

FILING IN:	<u>CITY OF MILLS</u>	FILING AS:	<u>LIMITED LIABILITY COMPANY (LLC)</u>
TYPE OF LICENSE OR PERMIT: RETAIL LIQUOR LICENSE			
RETAIL LIQUOR LICENSE HOLDERS ONLY: PRIMARY BUSINESS TYPE (CHOOSE ONLY ONE)			
<input checked="" type="checkbox"/> ON-PREMISE BAR <input type="checkbox"/> OFF-PREMISE PACKAGE STORE <input type="checkbox"/> ON & OFF PREMISE BAR & PACKAGE STORE			
SPECIAL STATUTORY DESIGNATIONS (NONE IF BLANK)			
OPERATIONAL STATUS (To Assist the Liquor Division with scheduling inspections (W.S. 12-1-101(a)(xxi) / 12-2-301(c) / 12-4-103(a)(iv)))			
<input checked="" type="checkbox"/> FULL TIME <input type="checkbox"/> SEASONAL <input type="checkbox"/> NON-OPERATIONAL / PARKED		MONTHS OF OPERATION from _____ to _____ <input checked="" type="checkbox"/> All Year (Jan-Dec) DAYS OF WEEK OF OPERATION: from _____ to _____ <input checked="" type="checkbox"/> Every Day (Mon-Sun) HOURS OF OPERATION from <u>see below</u> to _____ <input type="checkbox"/> 24 Hours a Day	

ALL APPLICANTS MUST COMPLETE QUESTIONS 1- 3

Mon – Sat 10:30am – 12am

Sun 10:30am – 10pm

1. BUILDING OWNERSHIP: W.S. 12-4-103(a)(iii)

Does the Applicant own or lease the licensed building?

(a) The Applicant **OWNS** the licensed building.☒ YES (own)(b) The Applicant **LEASES** the licensed building.☐ YES (lease)

(c) The Lease is current and on file with the licensing authority and Liquor Division.

☐ YES ☐ NO

If the building is leased and the lease is not current, please submit a copy of the lease and indicate:

(i) Lease term expiration date; located on page _____ paragraph _____.

Note: The lease term **MUST** continue at least through the term of the liquor license or permit

(ii) Sales provision for alcoholic or malt beverages; located, on page _____ paragraph _____.

Note: The lease **MUST** contain a provision for **SALE OF ALCOHOLIC or MALT BEVERAGES**.

2. LIQUOR BUSINESS CONTROL: W.S. 12-4-601(b)

- (a) To operate the liquor business, has the business or license/permit been assigned, leased, transferred or contracted with any other person (entity) to operate and assert total or partial control of the license or permit or the licensed building? ☐ YES ☒ NO

(b) If the answer was **YES** to 2(a) above, explain fully and submit any documents in connection there within.

3. INTEREST IN LICENSE OR PERMIT: W.S. 12-5-401, 12-5-402, 12-5-403

Does any alcohol manufacturer, brewer, rectifier, wholesaler, or through a subsidiary affiliate, officer, director or member of any such firm:

- (a) Hold any interest in the license/permit applied for? ☐ YES ☒ NO
- (b) Furnish by way of loan or any other money or financial assistance for purposes hereof in the business? ☐ YES ☒ NO
- (c) Furnish, give, rent or loan any equipment, fixtures, interior decorations or signs other than standard brewery or manufacturer's signs? ☐ YES ☒ NO
- (d) If the answer was **YES** to any of the above, explain fully and submit any documents in connection there within.

4. RETAIL LIQUOR LICENSE-COUNTY LOCATIONS ONLY: W.S. 12-4-201(f)(ii)

Is the licensed building within five (5) miles of an incorporated town or city? ☒ YES ☐ NO

5. RETAIL LIQUOR LICENSE-COMMERCIAL SERVICE AIRPORTS ONLY: W.S. 12-4-201(m)

- (a) Will food and beverage services be contracted or subcontracted? ☐ YES ☐ NO
1. If **YES** to (a), is a copy of the current food and beverage contract on file with the licensing authority and Liquor Division? ☐ YES ☐ NO
2. If **NO** to (a) (1.), please attach a copy of the current contract.

6. RESTAURANT LIQUOR LICENSE ONLY: W.S. 12-4-407(a) / W.S. 12-4-408

- (a) Gross sales figures and percentages of income derived from: (Line 1) Liquor Sales: \$ _____ (_____%)
- (Line 2) Food Sales: \$ _____ (_____%)
- (Line 1 + Line 2 must = Line 3) (Line 3) Gross Sales: \$ _____ (_____%)
- (b) Is a copy of the valid food service permit or the approved permit application attached? ☐ YES ☐ NO

7. BAR AND GRILL LICENSE LIQUOR LICENSE ONLY: W.S. 12-4-413(a) / W.S. 12-4-413(h),(j),(k)

- (a) Gross sales figures and percentages of income derived from: (Line 1) Liquor Sales: \$ _____ (_____%)
- (Line 2) Food Sales: \$ _____ (_____%)
- (Line 3) Entertainment Sales: \$ _____ (_____%)
- (Line 1 + Line 2 + Line 3 must = Line 4) (Line 4) Gross Sales: \$ _____ (_____%)
- (b) Is a copy of the valid food service permit or the approved permit application attached? ☐ YES ☐ NO

8. MICROBREWERY PERMIT ONLY: PRODUCTION AND WHOLESALE DISTRIBUTION

- (a) Did the microbrewery at this location produce at least 50 barrels (1,550 gallons) but less than 50,000 barrels (1,550,000 gallons) during the previous license term? (W.S. 12-1-101(a)(xix)) ☐ YES ☐ NO
- (b) Are microbrewery products from this location being distributed to other alcohol retailers in Wyoming? (W.S. 12-2-201(a)) ☐ YES ☐ NO
- If **YES**, a wholesale malt beverage license from the Liquor Division will be required.

9. RESORT LIQUOR LICENSE: W.S. 12-4-401 through W.S. 12-4-403(b)

Does the resort complex:

- (a) Have an actual valuation of at least one million dollars, or have committed or expended at least one million dollars (\$1,000,000.00) on the complex, excluding the value of the land? W.S. 12-4-401(b)(i) ☐ YES ☐ NO
- (b) Include a restaurant and a convention facility; a convention facility that will seat at least one hundred (100) persons? W.S. 12-4-401(b)(ii) ☐ YES ☐ NO
- (c) Include motel, hotel or privately owned condominium, town house or home accommodations approved for short term occupancy with at least one hundred (100) sleeping rooms? W.S. 12-4-401(b)(iii) ☐ YES ☐ NO
- (d) If no on question (c), have a ski resort facility open to the general public in which has been committed or expended not less than 10 million dollars (\$10,000,000.00)? W.S. 12-4-401(b)(iv) ☐ YES ☐ NO
- (e) Will food and beverage services be contracted or subcontracted? W.S. 12-4-403(b) ☐ YES ☐ NO
1. If **YES** to (e), is a copy of the current food and beverage contract on file with the licensing authority and Liquor Division? ☐ YES ☐ NO
2. If **NO** to (e) (1.), please attach a copy of the current contract

10. LIMITED RETAIL (CLUB) LIQUOR LICENSE: FRATERNAL CLUBS W.S. 12-1-101(a)(iii)(B)

- (a) Has the fraternal organization been actively operating in at least thirty-six (36) states? ☐ YES ☐ NO
- (b) Has the fraternal organization been actively in existence for at least twenty (20) years? ☐ YES ☐ NO

11. LIMITED RETAIL (CLUB) LIQUOR LICENSE: VETERANS CLUBS W.S. 12-1-101(a)(iii)(A)

- (a) Does the Veteran's organization hold a charter by the Congress of the United States? ☐ YES ☐ NO
- (b) Is the membership of the Veteran's organization comprised only of Veterans and its Duty organized auxiliary? ☐ YES ☐ NO

12. LIMITED RETAIL (CLUB) LIQUOR LICENSE: GOLF CLUBS W.S. 12-1-101(a)(iii)(D) / W.S. 12-4-301(e)

- (a) Does the golf club have more than fifty (50) bona fide members? ☐ YES ☐ NO
- (b) Does the Applicant, maintain, or operate a bona fide golf course together with a clubhouse? ☐ YES ☐ NO
- (c) Is the Applicant a Political Subdivision of the state that owns, maintains, or operates this golf course? ☐ YES ☐ NO
1. Will food and beverage services be contracted or subcontracted? W.S. 12-4-301(e) ☐ YES ☐ NO
2. If YES to (c) (1), is a copy of the current food and beverage contract on file with the licensing authority and Liquor Division? ☐ YES ☐ NO
3. If NO to (c) (1.), please attach a copy of the current contract.

13. LIMITED RETAIL (CLUB) LIQUOR LICENSE: SOCIAL CLUBS W.S. 12-1-101(a)(iii)(E) / W.S. 12-4-301(b)

- (a) Does the club have more than one hundred (100) bona fide members who are residents of the county in which the club is located? ☐ YES ☐ NO
- (b) Is the social club incorporated and operating solely as a nonprofit organization under the laws of this state? ☐ YES ☐ NO
- (c) Is the club qualified as a tax-exempt organization under the Internal Revenue Service? ☐ YES ☐ NO
- (d) Has the club been in continuous operation for a period of not less than one (1) year? ☐ YES ☐ NO
- (e) Has the club received twenty-five dollars (\$25.00) from each bona fide member as recorded by the secretary of the club and are club members at the time of this application in good standing by having paid at least one (1) full year in dues? ☐ YES ☐ NO
- (f) Does the club hold quarterly meetings and have an actively engaged membership carrying out the objectives of the club? ☐ YES ☐ NO
- (g) Is a true copy of the club bylaws on file with the licensing authority and Liquor Division? ☐ YES ☐ NO
1. If NO to (g), please attach a current copy the club bylaws.
- (h) Is a detailed statement with itemized expenditures of the club's activities during the last year attached? ☐ YES ☐ NO

14. If the Applicant is Filing As an Individual, Partnership, Political Subdivision, Organization or Other W.S. 12-4-102(a) (ii) & (iii)

Each individual, partner or club officer must complete all of the information below.
(If more information is required, list on a separate piece of paper and attach to this application.)

True and Correct Name	Date of Birth	Residence Address No. & Street City, State & Zip DO NOT LIST PO BOXES	Residence Phone Number	Have you been a DOMICILED resident for at least 1 year and not claimed residence in any other state in the last year?	Have you been convicted within the previous 10 years of:	
					a Felony Violation Relating to Alcoholic Liquor or Malt Beverages?	any Violation Relating to Alcoholic Liquor or Malt Beverages?
				YES <input type="checkbox"/> NO <input type="checkbox"/>	YES <input type="checkbox"/> NO <input type="checkbox"/>	YES <input type="checkbox"/> NO <input type="checkbox"/>
				YES <input type="checkbox"/> NO <input type="checkbox"/>	YES <input type="checkbox"/> NO <input type="checkbox"/>	YES <input type="checkbox"/> NO <input type="checkbox"/>
				YES <input type="checkbox"/> NO <input type="checkbox"/>	YES <input type="checkbox"/> NO <input type="checkbox"/>	YES <input type="checkbox"/> NO <input type="checkbox"/>
				YES <input type="checkbox"/> NO <input type="checkbox"/>	YES <input type="checkbox"/> NO <input type="checkbox"/>	YES <input type="checkbox"/> NO <input type="checkbox"/>

15. If the Applicant is Filing As a Corporation, Limited Liability Company, Limited Liability Partnership or Limited Partnership W.S. 12-4-102(a)(iv) & (v)

Each stockholder holding, either jointly or severally, ten percent (10%) or more of the outstanding and issued capital stock or ownership of the corporation, limited liability company, limited liability partnership, or limited partnership.

Each Officer, Director or LLC member must complete all of the information below.
(If more information is required, list on a separate piece of paper and attach to this application)

True and Correct Name	Date of Birth	Residence Address No. & Street City, State & Zip <i>DO NOT LIST PO BOXES</i>	Residence Phone Number	No. of Years in Corp or LLC	% of Corporate Stock or Ownership Held	Have you been convicted within the previous 10 years of:	
						a Felony Violation Relating to Alcoholic Liquor or Malt Beverages?	any Violation Relating to Alcoholic Liquor or Malt Beverages?
Ron Winchell				<1yr.	50%	YES <input type="checkbox"/> NO <input checked="" type="checkbox"/>	YES <input type="checkbox"/> NO <input checked="" type="checkbox"/>
Marc Falcone				<1yr.	50%	YES <input type="checkbox"/> NO <input checked="" type="checkbox"/>	YES <input type="checkbox"/> NO <input checked="" type="checkbox"/>
						YES <input type="checkbox"/> NO <input type="checkbox"/>	YES <input type="checkbox"/> NO <input type="checkbox"/>
						YES <input type="checkbox"/> NO <input type="checkbox"/>	YES <input type="checkbox"/> NO <input type="checkbox"/>

REQUIRED ATTACHMENTS

- ☐ A copy of any lease agreements. W.S. 12-4-103(a)(iii)
- ☐ Bar & Grill or Restaurant liquor license Applicants, attach a copy of the current Food Service Permit or the approved permit application for the Applicant and for the licensed building location. 12-4-413(a) / W.S. 12-4-407(a)
- ☐ If food and beverage services will be contracted or subcontracted attach a copy of the contract or lease agreement W.S. 12-4-201(m) / W.S. 12-4-301(e) / W.S. 12-4-403(b)

OATH OR VERIFICATION

Requires signatures by **ALL** Individuals, **ALL** Partners, **ONE (1)** LLC Member, or **TWO (2)** Corporate Officers or Directors except that if all the stock of the corporation is owned by **ONE (1)** individual then that individual may sign and verify the application upon his oath, or **TWO (2)** Club Officers. W.S. 12-4-102(b)

Under penalty of perjury, and the possible revocation or cancellation of the license, I swear the above stated facts, are true and accurate.

Nevada

STATE OF ~~NEVADA~~)
) SS.
COUNTY OF Clark)

Signed and sworn to before me on this 30th day of June, 2025 that the facts alleged in the foregoing instrument are true by the following:

1) <u>[Signature]</u> (Signature)	<u>Marc Falcone</u> (Printed Name)	<u>Manager</u> Title
2) <u>[Signature]</u> (Signature)	<u>Ronald Winchell</u> (Printed Name)	<u>Manager</u> Title
3) _____ (Signature)	_____ (Printed Name)	_____ Title
4) _____ (Signature)	_____ (Printed Name)	_____ Title
5) _____ (Signature)	_____ (Printed Name)	_____ Title

Witness my hand and official seal:

[Signature]
Signature of Notary Public

My commission expires: Aug 16, 2026

