

CITY OF MACKINAC ISLAND

AGENDA

PUBLIC HEARING OF THE PLANNING COMMISSION

Tuesday, May 14, 2024 at 3:30 PM

City Hall – Council Chambers, 7358 Market St., Mackinac Island, Michigan

- I. Call to Order**
- II. Roll Call**
- III. Pledge of Allegiance**
- IV. Adoption of Agenda**
- V. Correspondence**
- VI. New Business**
 - a. [R424-043-011 GFAK LLC Special Land Use](#)**
- VII. Public Comment**
- VIII. Adjournment**

CITY OF MACKINAC ISLAND
PLANNING COMMISSION & BUILDING DEPARTMENT
APPLICATION FOR ZONING ACTION

FEB 27 2024
KO

www.cityofmi.org kep@cityofmi.org 906-847-6190 PO Box 455 Mackinac Island, MI 49757

APPLICANT NAME & CONTACT INFORMATION:

Corey Omey Katy Rise
KALEIDO STUDIO ARCHITECTURE, LLC
971.256.3744 COmey@KaleidoPNW.com
Phone Number Email Address

Please complete both sides of application.
The Fee and five (5) copies of the application, plans and all required documents must be submitted to the Zoning Administrator fourteen (14) days prior to the scheduled Planning Commission Meeting.

Property Owner & Mailing Address (if Different From Applicant)

GFAK LLC - Katy Rise
5114 Welsheimer Road,
Harbor Springs, Mi 49740

Is The Proposed Project Part of a Condominium Association? NO
Is The Proposed Project Within a Historic Preservation District? NO
Applicant's Interest in the Project (If not the Fee-Simple Owner): ARCHITECT
Is the Proposed Structure Within Any Area That The FAA Regulates Airspace? YES, EXISTING STRUCTURE
Is a Variance Required? NO
Are REU's Required? How Many? NO /

Type of Action Requested:

Standard Zoning Permit Appeal of Planning Commission Decision
[X] Special Land Use Ordinance Amendment/Rezoning
Planned Unit Development Ordinance Interpretation
Other

Property Information:

A. Property Number (From Tax Statement): 051-630-043-00
B. Legal Description of Property: 236/23 300/21 358/246 359/513 438/653 ASSESSOR'S PLAT OF HARRISONVILLE LOT 43
C. Address of Property: 7547 7TH STREET 2827 Cadotte Avenue
D. Zoning District: R-4 HARRISONVILLE
E. Site Plan Checklist Completed & Attached: REFER TO A0.5
F. Site Plan Attached: (Comply With Section 20.04 of the Zoning Ordinance) REFER TO A0.6
G. Sketch Plan Attached: REFER TO PLANS
H. Architectural Plan Attached: REFER TO SHEETS A1.1-A1.4 & A2.1 File No. R424.043.011
I. Association Documents Attached (Approval of project, etc.): NA Exhibit A
J. FAA Approval Documents Attached: NA
K. Photographs of Existing and Adjacent Structures Attached: YES Date 2-27-24 Initials KP

Proposed Construction/Use:

A. Proposed Construction:
New Building
[X] Alteration/Addition to Existing Building
Other, Specify

B. Use of Existing and Proposed Structures and Land:

Existing Use (If Non-conforming, explain nature of use and non-conformity):

RESIDENTIAL APARTMENT RENTALS & EXISTING HOME

Proposed Use:

RETAIN APARTMENT RENTALS AND CONVERT EXISTING HOME INTO EMPLOYEE HOUSING

C. If Vacant:

Previous Use: N/A

Proposed Use: N/A

STATE OF MICHIGAN)
COUNTY OF MACKINAC) ss.

AFFIDAVIT

The applicant agrees that the permit applied for, if granted, is issued on the representation made herein and that the permit issued may be revoked without further notice on any breach of representation or conditions.

The applicant further understands that any permit issued on this application will not grant any right of privilege to erect any structure or to use any premises described for any purposes or in any manner prohibited by the Zoning Ordinance, or by other codes or ordinances or regulations of the City of Mackinac Island.

The Applicant further agrees to furnish evidence of the following before a permit will be granted:

- A. Proof of ownership of the property; and/or other evidence establishing legal status to use the land in the manner indicated on the application.
- B. Proof that all required federal, state, county, and city licenses or permits have been either applied for or acquired.
- C. Other information with respect to the proposed structure, use, lot and adjoining property as may be required by the Zoning Administrator in accord with provisions of the Mackinac Island Zoning Ordinance.

The Applicant further agrees to notify the Zoning Administrator when construction reaches the stage of inspection stated on the permit, if granted. Upon completion of construction to the structure(s) or land the Zoning Administrator shall inspect the premises for compliance with the Mackinac Island Zoning Ordinance and the terms of this permit. Upon determination of compliance, an occupancy permit may be issued. It is further understood that pursuant to the City of Mackinac Island Zoning Ordinance, No. 479 and amendments, adopted November 2013, unless a substantial start on the construction is made within one year, unless construction is completed within one and one-half years from the date of issuance of the permit, this permit shall come under review by the Planning Commission and may either be extended or revoked.

The undersigned affirms that he/she or they is (are) the applicant and the owner (specify: owner, Lessee, Architect/Engineer, Contractor or other type of interest) involved in the application and that the answers and statements herein attached are in all respects true and correct to the best of his, her or their knowledge and belief. The applicant hereby further affirms that he/she or they has read the foregoing and understands the same. **If the applicant is other than the owner, then a notarized affidavit from the owner, giving the applicant permission to seek the requested zoning action on their behalf, shall also be submitted with this application.**

Signature *KR*

KATY RISE
Please Print Name

SIGNATURES *June Campbell*
Signature

June Campbell
Please Print Name

Signed and sworn to before me on the 27 day of February, 2024.

K. RICKLEY, Notary Public
Mackinac County, State of Michigan
Acting in the County of Mackinac
My Commission Expires: 10/21/2025

K Rickley
Notary Public

Mackinac County, Michigan
My commission expires: 10/21/2025

FOR OFFICE USE ONLY

Zoning Permit Issued: _____

Inspection Record:

Inspection	Date	Inspector	Comments
1.			
2.			
3.			

Occupancy Permit Issued _____

Revised October 2023

OFFICE USE ONLY

FILE NUMBER: _____ FEE: \$1000.00

DATE: 2.27.24 CHECK NO: _____ INITIALS: KR Revised October 2023

City of Mackinac Island

7358 Market Street
P.O. Box 455
Mackinac Island, MI 49757

Site Plan Review Checklist Please Submit With The Application for Zoning Action

As a minimum, the following information shall be included on the site plan submitted for review and processing; more complex plans may require additional information as noted.

NOTE: The engineer, architect, planner and/or designer retained to develop the site plan shall be responsible for securing a copy of the City of Mackinac Island Zoning Ordinance (Ord. No. 479, effective November 12, 2013), which can be obtained via the City's website at www.cityofmi.org.

Site plan review requirements are primarily found within Article 4, General Provisions, and Article 20, Site Plan Review of the City Zoning Ordinance. References are provided whenever possible for the section of the Zoning Ordinance that deals with a particular item. When in doubt, refer to the Zoning Ordinance directly for required information.

For further information, contact Mr. Dennis Dombroski, City Building Official/Zoning Administrator, at (906) 847-4035.

Optional Preliminary Plan Review Informational Requirements (Section 20.03)

<u>Item</u>	<u>Provided</u>	<u>Not Provided or Applicable</u>
1. Name and address of the applicant or developer, including the names and addresses of any officers of a corporation or partners of a partnership	<input checked="" type="checkbox"/>	<input type="checkbox"/>
2. Legal description of the property	<input checked="" type="checkbox"/>	<input type="checkbox"/>
3. Sketch drawings showing tentative site plans, property boundaries, placement of structures on the site, and nature of development	<input checked="" type="checkbox"/>	<input type="checkbox"/>

**Site Plan Informational
Requirements (Section 20.04, B and C)**

<u>General Information</u>	<u>Provided</u>	<u>Not Provided or Applicable</u>
1. Name and address of the applicant or developer, including the names and addresses of any officers of a corporation or partners of a partnership. For condominium subdivision project site plans, also include the name and address of the planner, design engineer or surveyor who designed the project layout and any interest he holds in the land.	<input checked="" type="checkbox"/>	<input type="checkbox"/>
2. Name and address of the individual or firm preparing the site plan	<input checked="" type="checkbox"/>	<input type="checkbox"/>
3. Scale of not greater than one 1 in = 20 ft for a development of not more than three acres and a scale of not less than 1 in = 100 ft for a development in excess of three acres	<input checked="" type="checkbox"/>	<input type="checkbox"/>
4. Legend, north arrow, scale, and date of preparation	<input checked="" type="checkbox"/>	<input type="checkbox"/>
5. Legal description of the subject parcel of land	<input checked="" type="checkbox"/>	<input type="checkbox"/>
6. Lot lines and general location together with dimensions, angles, and size correlated with the legal description of the property	<input checked="" type="checkbox"/>	<input type="checkbox"/>
7. Area of the subject parcel of land	<input checked="" type="checkbox"/>	<input type="checkbox"/>
8. Present zoning classification of the subject parcel	<input checked="" type="checkbox"/>	<input type="checkbox"/>
9. Written description of the proposed development operations	<input checked="" type="checkbox"/>	<input type="checkbox"/>
10. Written description of the effect, if any, upon adjoining lands and occupants, and any special features which are proposed to relieve any adverse effects to adjoining land and occupants	<input type="checkbox"/>	<input checked="" type="checkbox"/>
11. A freight hauling plan shall be shown to demonstrate how the materials, equipment, construction debris, and any trash will be transported to and from the property, what, if any motor vehicles may be needed for the project. (Applicant is responsible for ensuring frost laws do not delay necessary actions of this plan).	<input type="checkbox"/>	<input checked="" type="checkbox"/>

- 12. A construction staging plan shall be shown to demonstrate where and how materials, equipment, construction debris, trash, dumpsters and motor vehicles will be stored and secured during construction. This plan shall ensure the site is kept clean, show how construction debris and trash will be controlled, and how safety issues will be secured including any necessary fencing or barriers that will be needed.
- 13. Proposed construction start date and estimated duration of construction.
- 14. Other information pertinent to the proposed development, specifically required by the Zoning Ordinance, and/or as may be determined necessary by the City Planning Commission

Natural Features

Provided

Not Provided or Applicable

- 15. Location of natural features such as wood lots, streams, wetlands, unstable soils, bluff lines, rock outcroppings, and similar features (see also Section 4.26)
- 16. Topography of the site with at least two- to five-foot contour intervals
- 17. Proposed alterations to topography or other natural features
- 18. Earth-change plans, if any, as required by state law

Physical Features

Provided

Not Provided or Applicable

- 19. Location of existing manmade features on the site and within 100 feet of the site
- 20. Location of existing and proposed principal and accessory buildings, including proposed finished floor and grade line elevations, height of buildings, size of buildings (square footage of floor space), and the relationship of buildings to one another and to any existing structures on the site
- 21. For multiple family residential development, a density schedule showing the number of dwelling units per acre, including a

dwelling schedule showing the unit type and number of each such units

- | | | |
|--|-------------------------------------|-------------------------------------|
| 22. Existing and proposed streets, driveways, sidewalks and other bicycle or pedestrian circulation features | <input checked="" type="checkbox"/> | <input type="checkbox"/> |
| 23. Location, size and number of on-site parking areas, service lanes, parking and delivery or loading areas (see also Section 4.16) | <input checked="" type="checkbox"/> | <input type="checkbox"/> |
| 24. Location, use and size of open spaces together with landscaping, screening, fences, and walls (see also Section 4.09 and Section 4.21) | <input checked="" type="checkbox"/> | <input type="checkbox"/> |
| 25. Description of Existing and proposed on-site lighting (see also Section 4.27) | <input type="checkbox"/> | <input checked="" type="checkbox"/> |

Utility Information

Provided

Not Provided or Applicable

- | | | |
|--|--------------------------|-------------------------------------|
| 26. Written description of the potential demand for future community services, together with any special features which will assist in satisfying such demand | <input type="checkbox"/> | <input checked="" type="checkbox"/> |
| 27. Proposed surface water drainage, sanitary sewage disposal, water supply and solid waste storage and disposal (see also Section 4.13) | <input type="checkbox"/> | <input checked="" type="checkbox"/> |
| 28. Location of other existing and proposed utility services (i.e., propane tanks, electrical service, transformers) and utility easements (see also Section 4.13) | <input type="checkbox"/> | <input checked="" type="checkbox"/> |
| 29. Written description and location of stormwater management system to be shown on a grading plan, including pre- and post-site development runoff calculations used for determination of stormwater management, and location and design (slope) of any retention/detention features (see also Section 4. | <input type="checkbox"/> | <input checked="" type="checkbox"/> |

**Site Plan Informational (Demolition)
Requirements (Section 20.04, D)**

<u>Demolition</u>	<u>Provided</u>	<u>Not Provided or Applicable</u>
1. Site plan of property where demolition is going to take place. This plan shall include structure(s) being demolished, location of utilities, septic tanks, an itemized statement of valuation of demolition and restoration work to be performed, or other such items as may be required by the building official.	<input type="checkbox"/>	<input checked="" type="checkbox"/>
2. Copy of asbestos survey if required by EGLE or other state department.	<input type="checkbox"/>	<input checked="" type="checkbox"/>
3. Results of a pest inspection and, if necessary, a pest management plan.	<input type="checkbox"/>	<input checked="" type="checkbox"/>
4. Plans for restoring street frontage improvements (curb closure, sidewalk replacement, street patch, or other items as required by the building official). These items will not be required if building permits for redevelopment have been applied for or if redevelopment is planned within six months. In such case, the cash bond will be held until building permits for redevelopment are issued or improvements are complete. Completion shall not be deferred more than six months. Temporary erosion control and public protection shall be maintained during this time.	<input type="checkbox"/>	<input checked="" type="checkbox"/>
5. A written work schedule for the demolition project. Included in this may be, but are not limited to, street closures, building moving dates, right-of-way work, or other items as required by the building official.	<input type="checkbox"/>	<input checked="" type="checkbox"/>
6. Acknowledgment that if any unknown historic or archeological remains discovered while accomplishing the activity authorized by a permit granted by the City, all work must immediately stop and notification of what was discovered must be made by the applicant to the City as well as any other required offices. The City will initiate the Federal and state coordination required to determine if the remains warrant a recovery effort or if the site is eligible for listing in the National Register of Historic Places.	<input type="checkbox"/>	<input checked="" type="checkbox"/>

**Architectural Review
Informational Requirements (Section 18.05)**

<u>Item</u>	<u>Provided</u>	<u>Not Provided or Applicable</u>
1. Name and address of the applicant or developer, including the names and addresses of any officers of a corporation or partners of a partnership	<input checked="" type="checkbox"/>	<input type="checkbox"/>
2. Legal description of the property	<input checked="" type="checkbox"/>	<input type="checkbox"/>
3. Drawings, sketches and plans showing the architectural exterior features, heights, appearance, color and texture of the materials of exterior construction and the placement of the structure on the lot, and any additional information determined necessary by the planning commission to determine compliance with the architectural standards (see also Section 18.06)	<input checked="" type="checkbox"/>	<input type="checkbox"/>
4. Photographs of existing site conditions, including site views, existing buildings on the site, streetscape views in all directions, and neighboring buildings within 150 feet of the site.	<input checked="" type="checkbox"/>	<input type="checkbox"/>

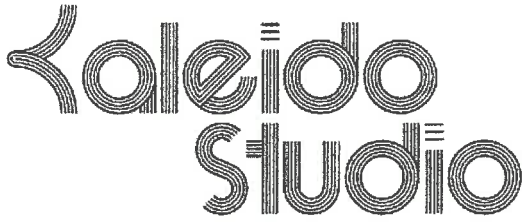

LETTER OF INTENT FOR WORKER HOUSING

February 23, 2024

Dear Dennis,

We are writing to present the project narrative outlining our intention to legalize a portion of the existing structure located at 7547 7th Street and 2827 Cadotte Ave into code-compliant employee housing through the Planning Commission & Building Department application for zoning action, per attached.

The residences have historically served as employee housing by the previous owner, but without proper planning approval, potentially with non-permitted or non-inspected work and unknown licensure. Following the planning committee review and approval, we intend to apply for a building permit for completion of the conversion of the residence at 2827 Cadotte Ave into two apartments and for the addition of a bedroom in the one-story cottage at 7547 7th Street for conversion to employee housing.

The new current co-owner of the site intends to continue to be a year-round resident of the upper-level apartment, and the lower-level apartment will be rented to a long-term year-round employee. The intent is to have up to four seasonal employees housed in the one-story cottage with a basement shown in the attached plans.

We believe the proposed use will meet the intent of all relevant zoning codes and regulations as shown in the attached drawings.

We understand the planning commission review is the first step to obtaining a license for these uses per section 10-134 of Mackinac Island Zoning Code. Thank you for considering our proposal. We look forward to the next steps and presenting virtually at the upcoming planning meeting.

Sincerely,

Corey Omev & Scott Dufreche
Kaleido Studio Architecture, LLC
Formerly Known as EMA Architecture, LLC
1661 SE 3rd Avenue, Suite D #201
Portland, OR 97214
503.224.1282

File No. R424-043-011
Exhibit B
Date 2-27-24
Initials KP

CODE SUMMARY

SITE

ADDRESS: 7547 7TH STREET
MACKINAC ISLAND, MI 49757

PARCEL NUMBER: 051-630-043-00

ZONING: R-4 HARRISONVILLE RESIDENTIAL
OVERLAY: N/A

BUILDING SETBACKS:

FRONT: 25 FT MIN
SIDE: 5 FT MIN / 10 FT MIN OTHER
REAR: 25 FT MIN

SITE AREA: 12,590 SF

BUILDING COVERAGE: 16%

BUILDING & AREA SUMMARY

(E) COTTAGE AREA

1ST FLOOR: ±870 SF
UNFINISHED BASEMENT: ±850 SF
TOTAL: 1720 SF

(E) APARTMENT AREA

1ST FLOOR: ±764 SF
2ND FLOOR: ±780 SF
LOFT: ±140 SF OCCUPIABLE
UNFINISHED GARAGE: ±153 SF
TOTAL: 1837 SF

(E) IMPERVIOUS AREA: ± 2000 SF (17% SITE AREA, 40% MAX)
NO CHANGE PROPOSED

CONSTRUCTION TYPE: VB

FIRE PROTECTION SYSTEM: NONE EXISTING
NFPA 13-R FOR FLOW PROPOSED
NFPA 13 FOR COVERAGE IN ATTIC

STORIES: 1 BELOW GRADE PLANE, 1 ABOVE GRADE PLANE
2 ABOVE GRADE PLANE + MEZZANINE LOFT (2.5)

HEIGHT: 35 FT MAX / 2 1/2 STORIES MAX
PROPOSED HEIGHT PER A3.1

NO PROPOSED CHANGES TO SITE
DRAINAGE, UTILITY SERVICES, OR
WASTE STORAGE & DISPOSAL

PROPOSED 3' - 0" WIDE
LANDSCAPE BUFFER W/
(E) 6' - 7" TALL FENCE

LANDSCAPE BUFFER
PER SECTION 4.09

(E) TWO-STORY
STRUCTURE IS IN BUFFER
ZONE

ADJACENT HOME

INCLUDE BUFFER W/
PROPOSED PLANTING &
(E) FENCE

ACCESS FOR ADJACENT HOME

CADOTTE AVENUE

File No. R424-043-011

Exhibit C

Date 2-27-24

Initials KP

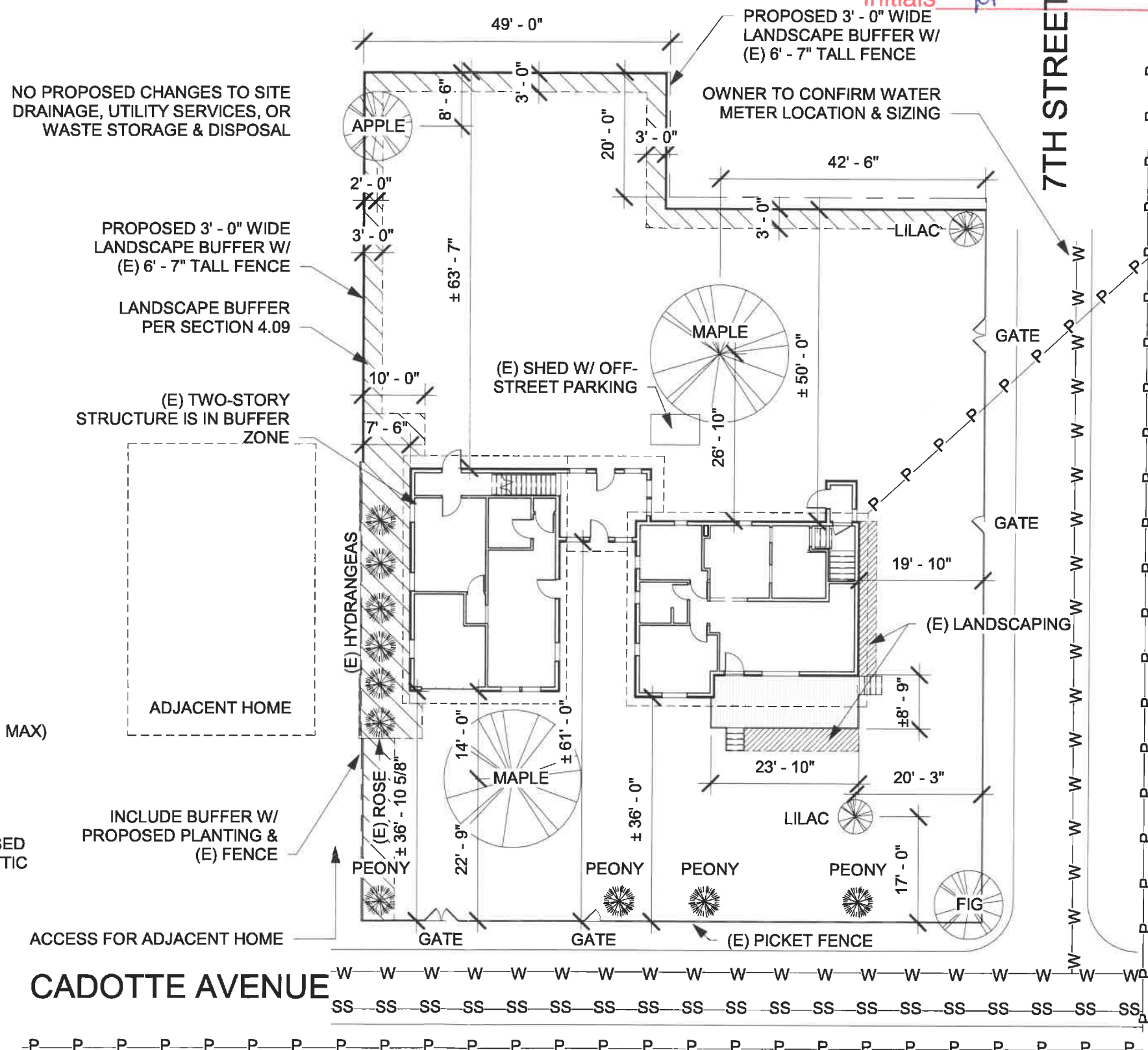

PROPOSED 3' - 0" WIDE
LANDSCAPE BUFFER W/
(E) 6' - 7" TALL FENCE

OWNER TO CONFIRM WATER
METER LOCATION & SIZING

7TH STREET

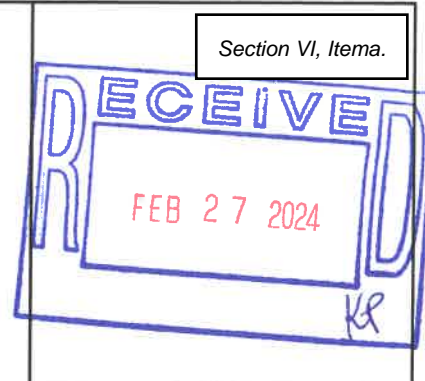

NOT FOR CONSTRUCTION

Kaleido Studio
Kaleido Studio Architecture
1661 SE 3rd Ave, # C201
Portland, OR 97214
www.kaleidopnw.com
B-Corp Certified

MACKINAC ISLAND HOMES
7547 7TH ST & 2827 CADOTTE AVE APT 101, 201
MACKINAC ISLAND, MI 49757

1 SITE PLAN PROPOSED
1" = 20'-0"

02/23/24

A0.6 12

OWNERS
 GFAK LLC
 5114 WELSHEIMER ROAD
 HARBOR SPRINGS, MI 49740
 june.hetman@gmail.com

ARCHITECT
 KALEIDO STUDIO ARCHITECTURE, LLC
 1661 SE 3RD AVE, SUITE D #201
 PORTLAND, OR 97214
 OFFICE: 503.224.1282
 COREY OMEY, PROJECT ARCHITECT
 comey@EMAarchitecture.com
 SCOTT DUFRECHE, PROJECT MANAGER
 sdufreche@EMAarchitecture.com

CONTRACTOR
 TBD

STRUCTURAL ENGINEER
 TBD

MEP
 BIDDER DESIGN

ATTACHMENTS:

- N/A

BIDDER DESIGN BY SEPARATE TRADE PERMIT

THE FOLLOWING WILL BE DESIGN BUILD BY DESIGN/BUILD CONTRACTORS TO BE SELECTED. CONTRACTOR SHALL ISSUE FOR SEPARATE PERMIT AFTER REVIEW AND APPROVAL OF DESIGN CONCEPT BY ARCHITECT AND OWNER: DESIGN BUILD CONTRACTOR IS RESPONSIBLE FOR DESIGN, DRAWINGS, AND CALCULATIONS AS REQUIRED FOR PERMIT AND CODE COMPLIANT INSTALLATION / CONSTRUCTION.

- ELECTRICAL - ELEC METER, TYP OUTLETS, SWITCHES, LIGHTING
- PLUMBING - NFPA-13 R SPRINKLER SYSTEM

1 VICINITY PLAN
 N.T.S.

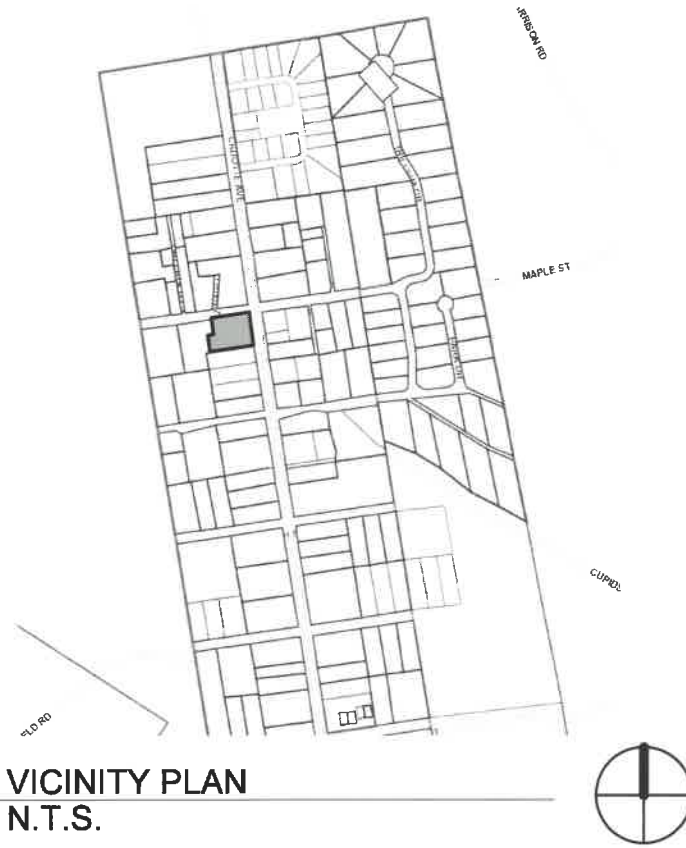

SCOPE

FINALIZE AND CONVERT (E) COTTAGE HOME TO CODE-COMPLIANT WORKER HOUSING.

File No. R424-043-011

Exhibit D

Date 2-27-24

Initials JP

SHEET INDEX

ARCHITECTURAL

- A0.0 COVER
- A0.1 GENERAL NOTES & ABBREVIATIONS
- A0.2 LIFE SAFETY
- A0.3 LIFE SAFETY
- A0.4 LIFE SAFETY
- A0.5 CODE SUMMARY
- A0.6 SITE PLAN
- A1.1 EXISTING FLOOR PLANS
- A1.2 EXISTING FLOOR PLANS
- A1.3 EXISTING FLOOR PLANS
- A1.4 EXISTING FLOOR PLANS
- A2.1 PROPOSED FLOOR PLANS
- A4.1 EXTERIOR ELEVATIONS
- A4.2 EXTERIOR ELEVATIONS
- A4.3 EXTERIOR ELEVATIONS
- A9.0 EXTERIOR IMAGES
- A9.1 LANDSCAPING
- A9.2 COTTAGE INTERIOR
- A9.3 NEIGHBORING PROPERTIES

REFERENCED CODES

- STATE 2015 MICHIGAN RESIDENTIAL CODE
- LOCAL MACKINAC ISLAND CODE OF ORDINANCES

Section VI, Itema.

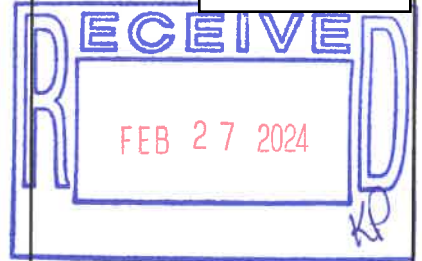

NOT FOR CONSTRUCTION

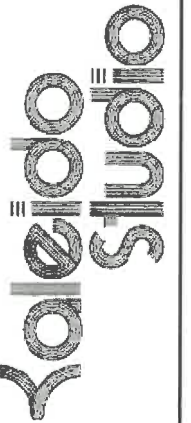

Kaleido Studio Architecture
 1661 SE 3rd Ave. # D201
 Portland, OR 97214
 www.kaleidopnw.com
 B-Corp Certified

MACKINAC ISLAND HOMES
 7547 7TH ST & 2827 CADOTTE AVE APT 101, 201
 MACKINAC ISLAND, MI 49757

02/23/24

A0.1 13

GENERAL NOTES

1. BEFORE CONSTRUCTION IS TO BEGIN, THE CONTRACTOR IS TO VERIFY THAT ALL REQUIRED APPROVALS & PERMITS HAVE BEEN OBTAINED. THE CONSTRUCTION OR FABRICATION OF ANY BUILDING COMPONENT MAY BEGIN ONLY AFTER THE CONTRACTOR HAS RECEIVED PLANS & ANY ADDITIONAL DOCUMENTS FROM THE PERMITTING & OTHER REGULATORY AGENCY. IF THE CONTRACTOR FAILS TO DO SO, THE CONTRACTOR SHALL BE RESPONSIBLE FOR ANY RESULTING MODIFICATION OF WORK REQUIRED BY ANY REGULATORY AGENCY.
2. IF DISCREPANCIES OR INCONSISTENCIES ARE FOUND WITHIN THE DOCUMENTS, THEY SHALL BE REPORTED TO THE ARCHITECT & RESOLVED BY THE ARCHITECT PRIOR TO PROCEEDING WITH WORK IN THE AFFECTED AREA.
3. IT IS THE RESPONSIBILITY OF THE CONTRACTOR TO VERIFY IN THE FIELD ALL DIMENSIONS, ELEVATIONS, & EXISTING CONDITIONS PRIOR TO PROCEEDING WITH THE WORK, ORDERING OR FABRICATION OF ANY MATERIALS. IF DISCREPANCIES ARE FOUND BETWEEN THE CONSTRUCTION DOCUMENTS & EXISTING CONDITIONS, THEY SHALL BE REPORTED TO THE ARCHITECT & RESOLVED BY THE ARCHITECT PRIOR TO PROCEEDING WITH WORK IN THE AFFECTED AREA.
4. DIMENSIONS ARE TO FACE OF STRUCTURAL OR FRAMING MEMBERS, U.N.O.
5. WHERE IT IS CLEAR THAT A DRAWING REPRESENTS ONE ITEM OF A NUMBER, OR ONLY A PART OF AN ASSEMBLY, THE OTHER WORK SHALL BE CONSTRUCTED REPETITIVELY.

ABBREVIATIONS

AFF	ABOVE FINISHED FLOOR	MAX	MAXIMUM
ALUM	ALUMINUM	MECH	MECHANICAL
ANOD	ANODIZED	MEMBR	MEMBRANE
BOT	BOTTOM	MIN	MINIMUM
B.O.	BOTTOM OF	NIC	NOT IN CONTRACT
CJ	CONTROL JOINT	NO	NUMBER
CLNG	CEILING	NOM	NOMINAL
CLR	CLEAR	OC	ON CENTER
COL	COLUMN	OFCI	OWNER FURNISHED, CONTRACTOR INSTALLED
CONC	CONCRETE	PL	PROPERTY LINE
DBL	DOUBLE	PLY	PLYWOOD
DIA	DIAMETER	PT	PRESSURE TREATED
DIM	DIMENSION	PTD	PAINTED
DN	DOWN	RB	RUBBER BASE
DS	DOWNSPOUT	RCP	REFLECTED CEILING PLAN
DWG	DRAWING	RD	ROOF DRAIN
EA	EACH	REQD	REQUIRED
EJ	EXPANSION JOINT	RM	ROOM
EL	ELEVATION	SIM	SIMILAR
ELEC	ELECTRICAL	SPEC	SPECIFIED OR SPECIFICATION
EP	ELECTRICAL PANEL	SS	STAINLESS STEEL
EQ	EQUAL	STL	STEEL
EXIST OR (E)	EXISTING	STRUCT	STRUCTURE OR STRUCTURAL
EXT	EXTERIOR	T&G	TONGUE AND GROOVE
FD	FLOOR DRAIN	T.O.	TOP OF
FIXT	FIXTURE	TOC	TOP OF CONCRETE
FLR	FLOOR	TOS	TOP OF STEEL
FO	FACE OF	TYP	TYPICAL
FDN	FOUNDATION	UNO	UNLESS NOTED OTHERWISE
GA	GAUGE	VIF	VERIFY IN FIELD
GALV	GALVANIZED	W/	WITH
GWB/GYP BD	GYPSON WALL BOARD	WD	WOOD
HB	HOSE BIB		
INSUL	INSULATION		
INT	INTERIOR		

NOT FOR CONSTRUCTION

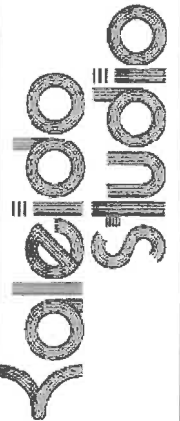

Kaleido Studio Architecture
1661 SE 3rd Ave, # D201
Portland, OR 97214
www.kaleidopriv.com
B-Corp Certified

MACKINAC ISLAND HOMES

7547 7TH ST & 2827 CADOTTE AVE APT 101, 201
MACKINAC ISLAND, MI 49757

02/23/24

MACKINAC ISLAND CODES

SEC. 10-112. - REQUIRED EQUIPMENT AND FACILITIES.

(A) WATER CLOSET; LAVATORY BASIN; BATHTUB OR SHOWER. AT LEAST ONE FLUSH WATER CLOSET, LAVATORY BASIN AND BATHTUB OR SHOWER, PROPERLY CONNECTED TO A WATER AND SEWER SYSTEM APPROVED BY THE HEALTH OFFICER AND IN GOOD WORKING CONDITION, SHALL BE SUPPLIED FOR EACH EIGHT PERSONS OR FRACTION THEREOF RESIDING WITHIN A ROOMINGHOUSE, INCLUDING MEMBERS OF THE OPERATOR'S FAMILY WHENEVER THEY SHARE THE USE OF SUCH FACILITIES, PROVIDED:

- (1) IN A ROOMINGHOUSE WHERE ROOMS ARE LET ONLY TO MALES, FLUSH URINALS MAY BE SUBSTITUTED FOR NOT MORE THAN HALF THE REQUIRED NUMBER OF WATER CLOSETS AND PROVIDED THAT THERE SHALL BE AT LEAST ONE WATER CLOSET.
- (2) ALL SUCH FACILITIES SHALL BE SO LOCATED WITHIN THE DWELLING AS TO BE REASONABLY ACCESSIBLE TO ALL PERSONS SHARING SUCH FACILITIES AND FROM A COMMON HALL OR PASSAGEWAY AND PROVIDED THAT SUCH FACILITIES ARE NOT LOCATED MORE THAN ONE FLOOR ABOVE OR BELOW THE ROOMING UNIT OR UNITS SERVED.
- (3) EVERY LAVATORY BASIN AND BATHTUB OR SHOWER STALL BE SUPPLIED WITH HEATED AND UNHEATED WATER UNDER PRESSURE AT ALL TIMES.
- (4) IF THE ROOMINGHOUSE HAS ONLY ONE BATHROOM FOR USE BY THE OCCUPANTS OF THE ROOMING UNITS, SUCH BATHROOM SHALL NOT BE LOCATED BELOW GRADE.
- (5) EVERY WATER CLOSET MUST BE LOCATED IN A ROOM, OR STALL IN A ROOM, THAT AFFORDS PRIVACY, AND EVERY BATHING FACILITY MUST BE LOCATED IN A ROOM THAT AFFORDS PRIVACY.

(B) HEATING FACILITIES. EVERY DWELLING USED DURING THE WINTER SHALL HAVE HEATING FACILITIES WHICH ARE PROPERLY INSTALLED AND MAINTAINED IN A SAFE AND GOOD WORKING CONDITION AND CAPABLE OF HEATING ALL HABITABLE ROOMS WITHIN THE DWELLING, UNDER ORDINARY WINTER CONDITIONS, TO AT LEAST 70 DEGREES FAHRENHEIT.

(C) WINDOWS. EVERY HABITABLE ROOM OF A DWELLING SHALL HAVE ONE OR MORE WINDOWS WITH A MINIMUM GLASS AREA EQUAL TO AT LEAST TEN PERCENT OF THE FLOOR AREA OF THE ROOM, WITH 45 PERCENT OF THAT MINIMUM GLASS AREA CAPABLE OF BEING OPENED. THE WINDOWS SHALL FACE DIRECTLY TO THE OUTDOORS.

(D) MEANS OF EGRESS. EVERY DWELLING UNIT SHALL HAVE TWO SAFE, UNOBSTRUCTED MEANS OF EGRESS LEADING TO A SAFE AND OPEN SPACE AT GROUND LEVEL.

SEC. 10-113. - MAINTENANCE.

(A) FOUNDATION, WALLS, ROOF, ETC.; SCREENS. EVERY FOUNDATION, FLOOR, WALL, WINDOW, CEILING AND ROOF OF A DWELLING SHALL BE REASONABLY WATERTIGHT, WEATHERTIGHT AND VERMINPROOF; SHALL BE CAPABLE OF AFFORDING PRIVACY; AND SHALL BE KEPT IN GOOD REPAIR. SCREENS SHALL BE PROVIDED AND KEPT IN GOOD REPAIR, FROM APRIL 1 TO NOVEMBER 1, ON ALL OPENABLE DOORS AND WINDOWS.

(B) PLUMBING FIXTURES; PIPES. EVERY PLUMBING FIXTURE OF A DWELLING, AND WATER AND WASTE PIPE, SHALL BE PROPERLY INSTALLED AND MAINTAINED IN GOOD SANITARY WORKING CONDITION, FREE FROM DEFECTS, LEAKS AND OBSTRUCTION.

(C) MAINTAIN IN SATISFACTORY WORKING CONDITION. EVERY SUPPLIED FACILITY, PIECE OF EQUIPMENT OR UTILITY OF A DWELLING SHALL BE SO CONSTRUCTED AND INSTALLED THAT IT WILL FUNCTION SAFELY AND EFFECTIVELY AND SHALL BE MAINTAINED IN A SATISFACTORY WORKING CONDITION.

(D) FITNESS FOR HUMAN OCCUPANCY. NO PERSON SHALL OCCUPY OR LET TO ANY OTHER OCCUPANT ANY DWELLING UNIT UNLESS IT IS CLEAN, SANITARY AND FIT FOR HUMAN OCCUPANCY.

(E) SUBSTANDARD DWELLINGS PROHIBITED. NO ROOMINGHOUSE AND/OR BOARDINGHOUSE SHALL BE A SUBSTANDARD DWELLING, AND NO ROOMINGHOUSE AND/OR BOARDINGHOUSE SHALL BE PERMITTED TO CONTINUE IN BUSINESS WITH CONDITIONS PRESENT, AS DEFINED UNDER SECTION 10-71.

(ORD. NO. 224, ART. VI, § 6, ART. VII, §§ 1—4, 6-2-1976)

SEC. 10-114. - SPACE, USE AND LOCATION.

(A) FLOOR SPACE; CEILING HEIGHT; NUMBER OF OCCUPANTS. EVERY ROOMING UNIT SHALL COMPLY WITH ALL THE REQUIREMENTS OF THE FOLLOWING PERTAINING TO A HABITABLE ROOM:

- (1) EVERY ROOMING UNIT OCCUPIED BY ONE PERSON SHALL CONTAIN AT LEAST 85 SQUARE FEET OF FLOOR SPACE; EVERY ROOMING UNIT OCCUPIED BY TWO TO FOUR PERSONS SHALL CONTAIN AT LEAST 50 SQUARE FEET OF FLOOR SPACE PER OCCUPANT; AND EVERY ROOM UNIT OCCUPIED BY FIVE OR SIX PERSONS SHALL CONTAIN AT LEAST 70 SQUARE FEET PER OCCUPANT. NO ROOMING UNIT SHALL CONTAIN MORE THAN SIX PERSONS.
- (2) AT LEAST HALF OF EVERY HABITABLE ROOM SHALL HAVE A CEILING HEIGHT OF AT LEAST SEVEN FEET. NO FLOOR SPACE IN A HABITABLE ROOM THAT DOES NOT HAVE AT LEAST FIVE FEET CLEAR FLOOR-TO-CEILING HEIGHT MAY BE UTILIZED IN DETERMINING MINIMUM FLOOR SPACE.

(B) CELLAR OR BASEMENT SPACE. NO CELLAR OR BASEMENT SPACE LOCATED PARTIALLY OR WHOLLY UNDER GROUND AND HAVING HALF OR MORE THAN HALF OF ITS CLEAR FLOOR-TO-CEILING HEIGHT BELOW THE AVERAGE GRADE OF ADJOINING GROUND SHALL BE USED AS A DWELLING UNIT UNLESS:

- (1) THE FLOORS AND WALLS ARE IMPERVIOUS TO LEAKAGE OF UNDERGROUND AND SURFACE RUNOFF WATER, AND ARE INSULATED AGAINST DAMPNESS.
- (2) THE TOTAL WINDOW AREA IN EACH ROOM IS EQUAL TO TEN PERCENT OF THE FLOOR AREA OF SUCH ROOM, WITH 45 PERCENT OF THE MINIMUM GLASS AREA CAPABLE OF BEING OPENED. SUCH WINDOW AREA SHALL BE ENTIRELY ABOVE THE ADJOINING GRADE.

NOT FOR CONSTRUCTION

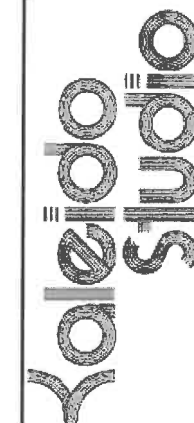

Kaleido Studio Architecture
1661 SE 3rd Ave. # D201
Portland, OR 97214
www.kaleidopriv.com
B-Corp Certified

MACKINAC ISLAND HOMES
7547 7TH ST & 2827 CADOTTE AVE APT 101, 201
MACKINAC ISLAND, MI 49757

02/23/24

MACKINAC ISLAND CODES

ARTICLE IV. - RENTAL HOUSING

SEC. 10-131. - PURPOSE.

THE PURPOSE OF THIS ARTICLE IS TO PROVIDE INSPECTION, REGULATION AND LICENSING OF RENTAL HOUSING ACCOMMODATIONS ON MACKINAC ISLAND, INTENDING TO BENEFIT THE OCCUPANTS THEREOF THROUGH BETTER ENFORCEMENT OF BUILDING AND LIFE SAFETY CODE REQUIREMENTS AND BY REGULATION OF THE ACTIVITIES THAT OCCUR WITHIN SUCH HOUSING ACCOMMODATIONS.

SEC. 10-132. - SCOPE.

BRIEF VISUAL INSPECTION OF EACH RENTAL PREMISE WITH THE PRIMARY PURPOSE OF THE INSPECTION BEING THE IDENTIFICATION AND/OR CORRECTION OF VISIBLE CONDITIONS THAT VIOLATE APPLICABLE CITY ORDINANCES AND PRESENT A DANGER TO THE HEALTH, SAFETY AND WELFARE OF THE OCCUPANTS OF THE PREMISES AND THE COMMUNITY IN GENERAL.

SEC. 10-134. - LICENSING.

(A) NO OWNER, OR OWNER'S AGENT, SHALL ALLOW ANOTHER PERSON TO OCCUPY A RENTAL UNIT WITHOUT A LICENSE TO DO SO PURSUANT TO THIS ARTICLE.

(B) ALL RENTAL UNIT LICENSES SHALL EXPIRE ON MAY 1ST OF THE CALENDAR YEAR FOLLOWING ISSUANCE OF THE LICENSE.

(C) ANY OWNER DESIRING TO UTILIZE OR OPERATE A RENTAL UNIT SHALL FILE AN APPLICATION FOR A LICENSE WITH THE CITY CLERK BY WAY OF A WRITTEN APPLICATION ON A FORM APPROVED BY THE CITY COUNCIL AND ANY SAID APPLICATION SHALL BE APPROVED IF ALL OF THE FOLLOWING APPLY:

(1) THE INSPECTOR(S) HAVE COMPLETED THE INSPECTION CHECKLIST ADOPTED BY THE CITY COUNCIL WITH A DETERMINATION THAT THE CONDITIONS COVERED BY THE CHECKLIST ARE SATISFACTORY.

(2) THE OWNER'S PREVIOUS LICENSE IS NOT IN A PERIOD OF REVOCATION PURSUANT TO SECTION 10-136.

(3) OWNER HAS PAID THE APPROPRIATE LICENSE FEE FOR EACH RENTAL UNIT.

(4) THE NAME, ADDRESS AND TELEPHONE NUMBER OF A LOCAL DESIGNATED AGENT WHO SHALL RESIDE WITHIN THE CITY OF MACKINAC ISLAND ON A YEAR ROUND BASIS.

(5) THE APPROPRIATE CITY OFFICIAL(S) HAS INSPECTED THE PREMISES AND DETERMINED THAT ALL ORDINANCES, LAWS, AND BUILDING AND LIFE SAFETY CODE REQUIREMENTS APPEAR TO BE IN COMPLIANCE. THE CITY OFFICIAL SHALL CONSIST OF THE POLICE CHIEF, THE FIRE CHIEF AND THE BUILDING INSPECTOR, OR THEIR DESIGNEES, OR ANY COMBINATION THEREOF. SAID DETERMINATION WILL GENERALLY BE MADE UPON INSPECTION OF EACH RENTAL UNIT, BUT IF THE INSPECTION CANNOT OCCUR WITHIN A REASONABLE TIME DUE TO THE ANTICIPATED SEASONAL INFLUX OF APPLICATIONS, THE CITY COUNCIL MAY ISSUE THE LICENSE BASED ON WRITTEN REPRESENTATION BY THE OWNER THAT THE UNIT IS IN COMPLIANCE WITH ALL BUILDING AND LIFE SAFETY CODE REQUIREMENTS AND THAT SAID REPRESENTATION BE BASED ON CREDIBLE INFORMATION. IN SUCH CASES, THE INSPECTION WILL BE SCHEDULED AND COMPLETED AS SOON AS POSSIBLE WITH PRIOR NOTICE GIVEN TO THE OWNER OF NOT LESS THAN 48 HOURS THAT THE CITY INSPECTION WILL TAKE PLACE. IF THE CITY INSPECTION REVEALS CODE VIOLATIONS OF A NATURE THAT THE INSPECTOR BELIEVES COULD BE LIFE THREATENING, THE LICENSE SHALL BE IMMEDIATELY REVOKED, CONSISTENT WITH THE PROCEDURE SET FORTH IN SECTION 10-136 HEREOF. IF THE VIOLATIONS ARE NOT OF A LIFE THREATENING NATURE, THE LICENSEE SHALL BE GIVEN A REASONABLE TIME PERIOD IN WHICH TO CORRECT THE DEFECTS BEFORE REVOCATION WOULD OCCUR.

(6) THE OWNER HAS PROVIDED A COPY OF A FLOOR PLAN ON 8½ x 11 SIZE PAPER DEPICTING ALL RELEVANT INFORMATION FOR EMERGENCY EVACUATION, INCLUDING BUT NOT LIMITED TO, ROOMS, STAIRWAYS AND PATH OF EGRESS, WHICH WILL BE DISPLAYED IN EVERY SLEEPING ROOM.

(D) ANY LICENSE ISSUED PURSUANT TO THIS ARTICLE SHALL BE NONTRANSFERABLE AND SHALL EXPIRE UPON ANY TRANSFER OF OWNERSHIP.

(E) THE RENTAL UNIT SHALL BE CONSIDERED TO INCLUDE ALL UNITS LOCATED ON A CONTIGUOUS PARCEL OF LAND UNDER COMMON OWNERSHIP AND CONTROL.

SEC. 10-135. - RULES OF OPERATION.

A LICENSEE SHALL OPERATE THE LICENSED RENTAL UNIT IN ACCORDANCE WITH THE FOLLOWING RULES:

(1) NOISE FROM THE LICENSED PROPERTY SHALL BE HELD TO A MINIMUM SUCH THAT NOISE EMANATING FROM CONGREGATIONS OF PEOPLE, MUSIC, FIREWORKS AND OTHER SOURCES MUST BE IN KEEPING WITH RESIDENTIAL NEIGHBORHOODS.

(2) THE LICENSED PREMISES MUST BE MAINTAINED FREE FROM LITTER AND DEBRIS.

(3) THAT THE PREMISES BE UTILIZED ONLY IN COMPLIANCE WITH THE REPRESENTATIONS MADE BY THE OWNER ON THE APPLICATION FOR LICENSE, INCLUDING BUT NOT LIMITED TO THE AREAS OF THE UNIT TO BE OCCUPIED AND THE NUMBER OF OCCUPANTS UTILIZING THE UNIT.

(4) THAT THE PREMISES BE UTILIZED AND MAINTAINED IN COMPLIANCE WITH ALL LOCAL ORDINANCES, STATE AND FEDERAL LAWS, SPECIFICALLY THE NFPA LIFE SAFETY CODE.

(5) EACH LICENSED PREMISES SHALL POST A MAP SHOWING ALL EXIT ROUTES FROM THE BUILDING ON THE INSIDE OF THE DOOR OF EACH SLEEPING ROOM.

SEC. 10-136. - PENALTY.

IN THE EVENT A LICENSEE OPERATES A RENTAL UNIT WITHOUT A LICENSE, THE OWNER SHALL BE RESPONSIBLE FOR A CIVIL INFRACTION AND UPON FINDING OF RESPONSIBILITY BY A COURT OF COMPETENT JURISDICTION, THE VIOLATION SHALL BE PUNISHABLE BY A FINE OF NOT MORE THAN \$500.00 FOR EACH OFFENSE PLUS THE COSTS OF ACTION, INCLUDING ALL DIRECT AND INDIRECT EXPENSES INCURRED BY THE CITY IN THE ADMINISTRATION OF SAID ACTION. EACH DAY OF OPERATION WITHOUT A LICENSE SHALL BE CONSIDERED A SEPARATE OFFENSE.

NOT FOR CONSTRUCTION

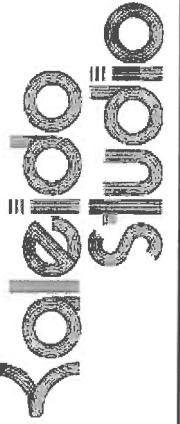

Kaleido Studio Architecture
1661 SE 3rd Ave. # D201
Portland, OR 97214
www.kaleidopnw.com

B-Corp Certified

MACKINAC ISLAND HOMES

7547 7TH ST & 2827 CADOTTE AVE APT 101, 201
MACKINAC ISLAND, MI 49757

02/23/24

MACKINAC ISLAND CODES

ARTICLE 7A. - "R-4" HARRISONVILLE RESIDENTIAL

SECTION 7A.02 - PERMITTED USES R-4.

SINGLE-FAMILY AND TWO-FAMILY RESIDENTIAL DWELLINGS AND ACCESSORY BUILDINGS ARE PERMITTED IN THIS DISTRICT.

SECTION 7A.03 - SPECIAL LAND USES.

THE FOLLOWING USES ARE PERMITTED BY SPECIAL LAND USE APPROVAL OF THE PLANNING COMMISSION, PROVIDED THAT THEY ARE IN COMPLIANCE WITH THE STANDARDS THAT FOLLOW AND THE PROCEDURES AND STANDARDS IN ARTICLE 19:

A.MULTIPLE-FAMILY RESIDENTIAL, PROVIDED:

- 1.THAT A LANDSCAPE BUFFER IS PROVIDED ALONG ALL PROPERTY BOUNDARIES, WHICH ABUT SINGLE-FAMILY OR TWO-FAMILY RESIDENTIAL USES, IN ACCORDANCE WITH THE REQUIREMENTS OF SECTION 4.09.
- 2.THAT THE MULTIPLE-FAMILY USE AND/OR STRUCTURE COMPLIES WITH ALL OTHER DISTRICT REGULATIONS.

B.BOARDINGHOUSE, PROVIDED:

- 1.THAT A LANDSCAPE BUFFER IS PROVIDED ALONG ALL PROPERTY BOUNDARIES, WHICH ABUT RESIDENTIAL USES, IN ACCORDANCE WITH THE REQUIREMENTS OF SECTION 4.09.
- 2.THAT OFF-STREET BICYCLE PARKING BE PROVIDED FOR EACH TENANT OR GUEST RESIDING AT OR VISITING THE BOARDINGHOUSE DURING THE TOURIST SEASON (MEMORIAL DAY THROUGH LABOR DAY).
- 3.THAT THE BOARDINGHOUSE USE AND/OR STRUCTURE COMPLIES WITH ALL OTHER DISTRICT REGULATIONS.

SECTION 7A.04 - AREA, BULK, HEIGHT, LOT COVERAGE, AND DENSITY REQUIREMENTS.

A.LOT SIZE. 10,000 SF MIN

B.BUILDINGS, AND STRUCTURES SHALL BE SETBACK FROM PROPERTY LINES AS FOLLOWS:

- 1.FRONT YARD. 25' - 0" MIN OR IN LINE W/ ADJACENT
- 2.SIDE YARD. 5'-0" MIN ONE SIDE, 10'-0" MIN OTHER
- 3.REAR YARD. 25' - 0" MIN

C.NO PRINCIPAL BUILDING SHALL BE LESS THAN 12 FEET IN HEIGHT, NOR SHALL ANY BUILDING EXCEED 35 FEET, OR 2½ STORIES, IN HEIGHT.

D. 40% MAX IMPERVIOUS SURFACE

E.MAX 10 DWELLING UNITS PER ACRE.

FOR USE AS A BOARDINGHOUSE, THE MAXIMUM ALLOWABLE DENSITY SHALL BE ONE OCCUPANT PER 500 SQUARE FEET OF LOT AREA WITHIN WHICH THE BUILDING IS PLACED. (12,590 / 500 SF PER OCC = ±25 OCC)

AN OCCUPANT IS A PERSON WHO OCCUPIES A BED OR SLEEPING AREA WITHIN THE BUILDING FOR ONE OR MORE OVERNIGHT PERIODS. IN THE EVENT THE BUILDING CONTAINS BOTH FAMILY RESIDENTIAL USE AND BOARDINGHOUSE USE (NONFAMILY RESIDENTIAL USE), THE ONE OCCUPANT PER 500 SQUARE FEET OF LOT AREA DENSITY LIMITATION SHALL APPLY TO THE ENTIRE BUILDING.

SECTION 4.09 - LANDSCAPE BUFFERS.

UPON ANY IMPROVEMENT FOR WHICH A SITE PLAN IS REQUIRED, A LANDSCAPE BUFFER SHALL BE CONSTRUCTED ALONG ALL ADJOINING BOUNDARIES BETWEEN A PROPERTY ZONED C OR HB DISTRICT AND ANY PROPERTY ZONED R-1, R-3, R-4 OR CD DISTRICT. A LANDSCAPE BUFFER MAY ALSO BE REQUIRED AS A CONDITION OF APPROVAL FOR SITE PLANS, SPECIAL LAND USES, PLANNED UNIT DEVELOPMENTS, OR AS DIRECTLY STATED AS A REQUIREMENT OF A PARTICULAR ZONING DISTRICT. THE FOLLOWING REQUIREMENTS SHALL APPLY:

A.LANDSCAPE BUFFERS SHALL HAVE A MINIMUM WIDTH OF TEN FEET AND SHALL BE PLANTED WITH GRASS, GROUND COVER, SHRUBBERY, OR OTHER SUITABLE PLANT MATERIAL. THE LOCATION, PLACEMENT, SPACING AND TYPES OF PLANT MATERIALS WILL BE SUCH THAT AN EFFICIENT HORIZONTAL AND VERTICAL OBSCURING OR SCREENING EFFECT BETWEEN LAND USES WILL BE ACHIEVED.

B.ALL PLANTS COMPRISING THE BUFFER WILL BE CONTINUOUSLY MAINTAINED IN A SOUND, HEALTHY, VIGOROUS GROWING CONDITION, FREE OF DISEASES, INSECT PESTS, REFUSE AND DEBRIS.

C.MINIMUM SIZES OF TREES AND SHRUBS PLANTED AS A PART OF A LANDSCAPE BUFFER ARE AS FOLLOWS:

- 1.DECIDUOUS SHRUBS. MINIMUM TWO FEET IN HEIGHT.
- 2.DECIDUOUS TREES. MINIMUM TWO INCHES IN CALIPER (DIAMETER).
- 3.EVERGREEN SHRUBS. MINIMUM TWO FEET IN HEIGHT.
- 4.EVERGREEN TREES. MINIMUM FIVE FEET IN HEIGHT.

D.THE CHOICE AND SELECTION OF PLANT MATERIALS WILL BE SUCH THAT THE ROOT SYSTEM WILL NOT INTERFERE WITH PUBLIC UTILITIES AND THAT FRUIT AND OTHER PLANT DEBRIS (EXCEPT LEAVES) WILL NOT CONSTITUTE A NUISANCE WITHIN PUBLIC RIGHTS-OF-WAY, OR TO ABUTTING PROPERTY OWNERS.

E.ALL PLANT MATERIALS MUST MEET CURRENT RECOMMENDED MINIMUM STANDARDS OF THE AMERICAN ASSOCIATION OF NURSERYMEN.

F.LANDSCAPE BUFFERS SHALL BE IN PLACE AT THE DATE OF OCCUPANCY APPROVAL, AS PROVIDED IN SECTION 21.06, UNLESS AN EXTENSION OF UP TO SIX MONTHS IS GRANTED BY THE PLANNING COMMISSION AND A PERFORMANCE GUARANTEE IS DEPOSITED TO ENSURE COMPLETION OF THE IMPROVEMENTS IN ACCORDANCE WITH SECTION 4.18.

G.BERMS (EARTHEN MOUNDS) AND/OR CERTAIN TYPES OF FENCES MAY BE INSTALLED IN LIEU OF A LANDSCAPE BUFFER FOR THE PURPOSES OF SCREENING WHEN THE PLANNING COMMISSION DETERMINES, BASED UPON A PARTICULAR SITUATION, THAT A FENCE AND/OR BERM WOULD EFFECTIVELY ACHIEVE THE PUBLIC PURPOSES AND PRIVATE BENEFITS INHERENT IN THIS PROVISION. FENCES INSTALLED IN LIEU OF OR IN CONJUNCTION WITH A LANDSCAPE BUFFER WILL BE CONSTRUCTED OF WOOD, STONE OR BRICK TO PROVIDE AN EFFECTIVE SCREEN AND TO MAINTAIN THE NATURAL AND HISTORIC CHARACTER OF THE ISLAND. CHAIN LINK OR OTHER WIRE MESH TYPE FENCES MAY BE PERMITTED ONLY IF COVERED WITH WOOD STRIPS OR PLANT MATERIALS.

NOT FOR CONSTRUCTION

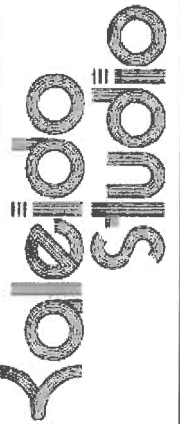

Kaleido Studio Architecture
1661 SE 3rd Ave. # D201
Portland, OR 97214
www.kaleidopnw.com

B-Corp Certified

MACKINAC ISLAND HOMES

7547 7TH ST & 2827 CADOTTE AVE APT 101, 201
MACKINAC ISLAND, MI 49757

02/23/24

MACKINAC ISLAND CODE RESPONSES

ARTICLE 7A. - "R-4" HARRISONVILLE RESIDENTIAL

SECTION 7A.02 - PERMITTED USES R-4.

SINGLE-FAMILY AND TWO-FAMILY RESIDENTIAL DWELLINGS ALLOWED OUTRIGHT.

SECTION 7A.03 - SPECIAL LAND USES.

A.MULTIPLE-FAMILY RESIDENTIAL, PROVIDED:

- 1.LANDSCAPE BUFFERS PROVIDED PER A0.6
- 2.MULTIPLE-FAMILY STRUCTURE COMPLIES WITH ALL OTHER DISTRICT REGULATIONS.

B.BOARDINGHOUSE, PROVIDED:

- 1.LANDSCAPING BUFFERS PROVIDED PER A0.6
- 2.OFF-STREET BIKE PARKING PROVIDED PER A0.3
- 3.BOARDING HOUSE COMPLIES WITH ALL OTHER DISTRICT REGULATIONS

SECTION 7A.04 - AREA, BULK, HEIGHT, LOT COVERAGE, AND DENSITY REQUIREMENTS.

A.LOT SIZE. 10,000 SF MIN

12,950 SF EXISTING

B.BUILDINGS, AND STRUCTURES SHALL BE SETBACK FROM PROPERTY LINES AS FOLLOWS:

- 1.FRONT YARD. 25' - 0" MIN OR IN LINE W/ ADJACENT
- 2.SIDE YARD. 5'-0" MIN ONE SIDE, 10'-0" MIN OTHER
- 3.REAR YARD. 25' - 0" MIN

SETBACK ADHERENCES SHOWN PER A0.6

C.NO PRINCIPAL BUILDING SHALL BE LESS THAN 12 FEET IN HEIGHT, NOR SHALL ANY BUILDING EXCEED 35 FEET, OR 2½ STORIES, IN HEIGHT.

BUILDING HEIGHT SHOWN PER ELEVATIONS

D. 40% MAX IMPERVIOUS SURFACE

IMPERVIOUS SURFACE CALCULATION SHOWN PER A0.6

E.MAX 10 DWELLING UNITS PER ACRE.

FOR USE AS A BOARDINGHOUSE, THE MAXIMUM ALLOWABLE DENSITY SHALL BE ONE OCCUPANT PER 500 SQUARE FEET OF LOT AREA WITHIN WHICH THE BUILDING IS PLACED.

12,590 / 500 SF PER OCC = ±25 OCC

DWELLING DENSITY SHOWN TO THE RIGHT

SECTION 4.09 - LANDSCAPE BUFFERS.

A LANDSCAPE BUFFER SHALL BE CONSTRUCTED ALONG ALL ADJOINING BOUNDARIES BETWEEN A PROPERTY ZONED R-4. A LANDSCAPE BUFFER MAY ALSO BE REQUIRED AS A CONDITION OF APPROVAL FOR SITE PLANS, SPECIAL LAND USES, PLANNED UNIT DEVELOPMENTS, OR AS DIRECTLY STATED AS A REQUIREMENT OF A PARTICULAR ZONING DISTRICT. THE FOLLOWING REQUIREMENTS SHALL APPLY:

A.LANDSCAPE BUFFERS SHALL HAVE A MINIMUM WIDTH OF TEN FEET AND SHALL BE PLANTED WITH GRASS, GROUND COVER, SHRUBBERY, OR OTHER SUITABLE PLANT MATERIAL. THE LOCATION, PLACEMENT, SPACING AND TYPES OF PLANT MATERIALS WILL BE SUCH THAT AN EFFICIENT HORIZONTAL AND VERTICAL OBSCURING OR SCREENING EFFECT BETWEEN LAND USES WILL BE ACHIEVED.

LANDSCAPE BUFFERS SHOWN PER A0.6 PROPOSED TO HAVE THREE FOOT WIDE PLANTED BUFFER WHERE ADJACENT TO EXISTING 6'+ TALL FENCES

G.BERMS (EARTHEN MOUNDS) AND/OR CERTAIN TYPES OF FENCES MAY BE INSTALLED IN LIEU OF A LANDSCAPE BUFFER FOR THE PURPOSES OF SCREENING WHEN THE PLANNING COMMISSION DETERMINES

BERMS NOT PROPOSED

FENCES PROPOSED AS PART OF THE LANDSCAPE BUFFER, NOT IN LIEU OF

THE EXISTING TWO STORY APARTMENT STRUCTURE IS WITHIN THE LANDSCAPE BUFFER ZONE, BUT MEETS SET-BACK REQUIREMENTS ALSO SERVES AS A BUFFER BETWEEN WORKER HOUSING AND ADJACENT PROPERTY.

2 STORIES + 1/2 STORY (MEZZANINE LOFT)
MAXIMUM DENSITY ACHIEVED

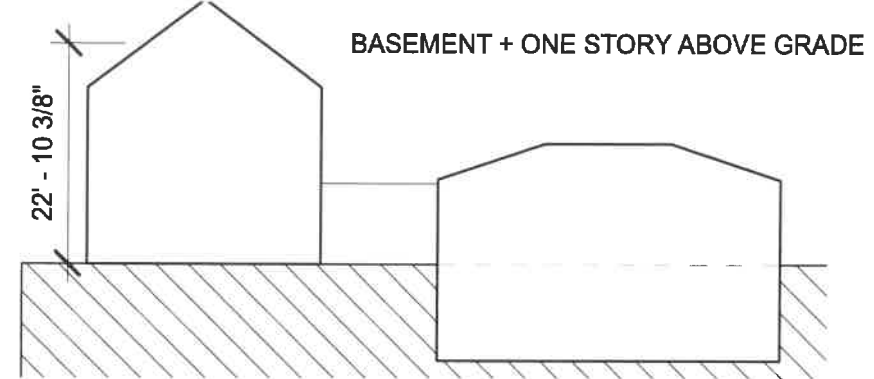

② DENSITY SECTION
1" = 20'-0"

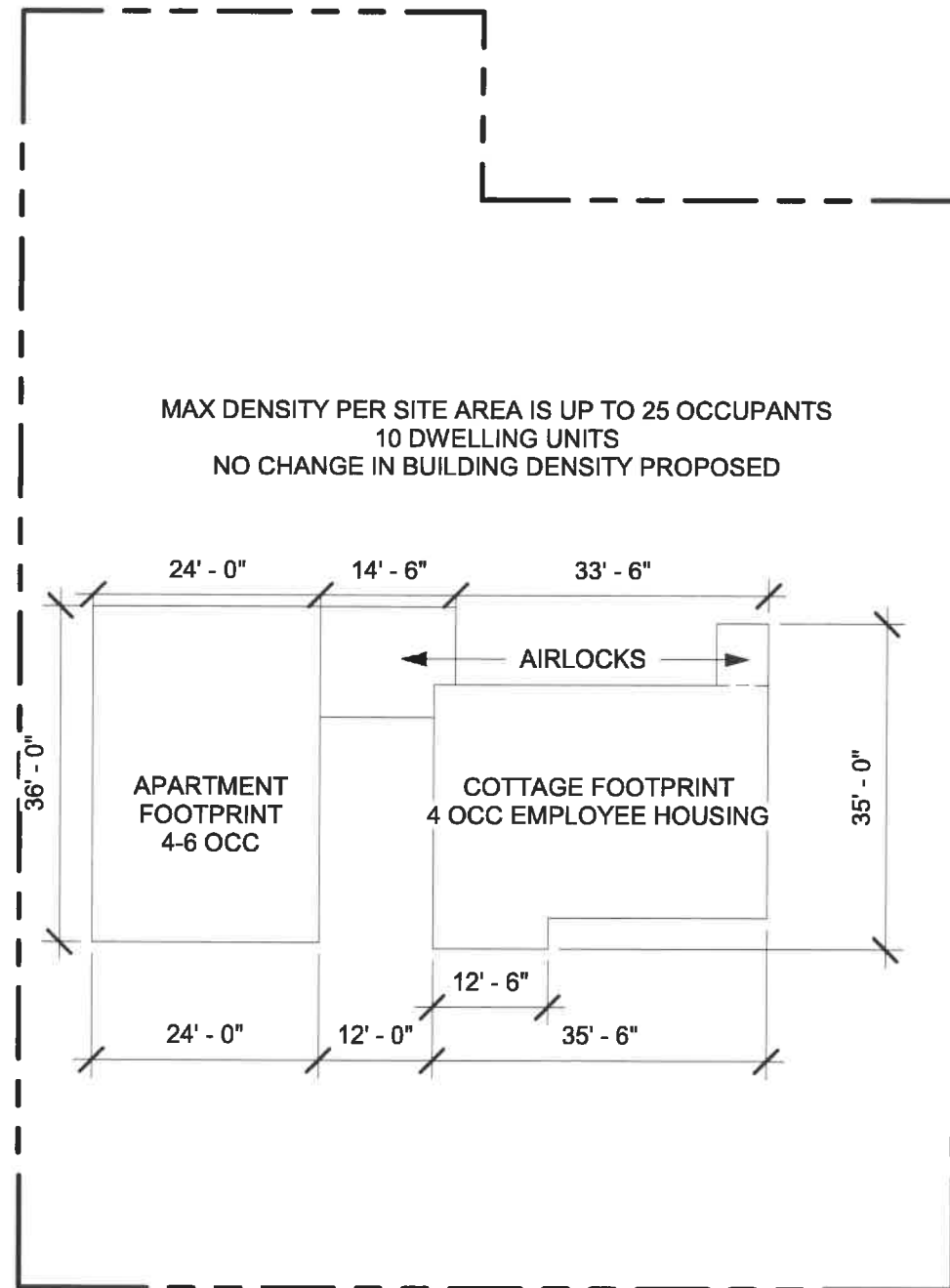

① 0 - DENSITY DIAGRAM
1" = 20'-0"

Section VI, Itema.

NOT FOR CONSTRUCTION

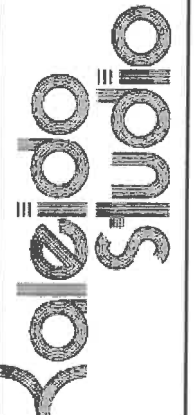

Kaleido Studio Architecture
1661 SE 3rd Ave. # D201
Portland, OR 97214
www.kaleidoprj.com

B-Corp Certified

MACKINAC ISLAND HOMES

7547 7TH ST & 2827 CADOTTE AVE APT 101, 201
MACKINAC ISLAND, MI 49757

02/23/24

A0.5 18

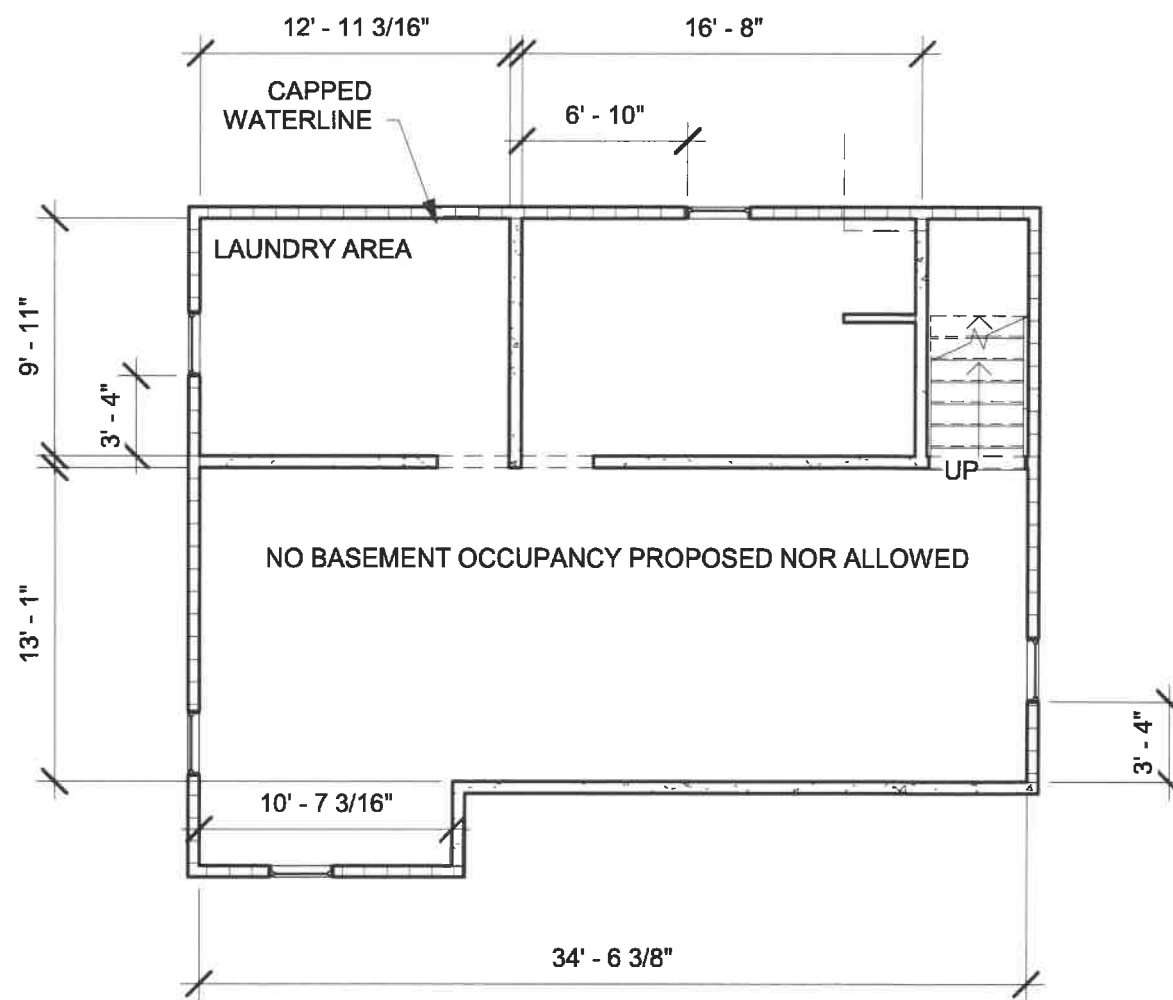

LEGEND

- WALL
- WALL OR ELEMENT TO BE DEMOLISHED
- GRID LINE

DEMOLITION GENERAL NOTES

1. COORDINATE BUILDING COMPONENT AND FIXTURE SALVAGE AND PROTECTION WITH OWNER.
2. PROVIDE ADEQUATE TEMPORARY SHORING, BRACING, AND SUPPORT PRIOR TO REMOVING EXISTING STRUCTURAL ELEMENTS.
3. WHEN REMOVING EXISTING FRAMING MEMBER USE CARE AND PROTECT FRAMING TO REMAIN AND LINES AS NEEDED TO ALLOW FOR NEW WORK.
4. REMOVE ELECTRICAL AND PLUMBING FIXTURE AND LINES AS NEEDED TO ALLOW FOR NEW WORK.
5. REMOVE INTERIOR FLOOR, WALL, AND CEILING FINISHES AS NEEDED TO ALLOW FOR NEW WORK.
6. ALL MATERIALS TO BE REMOVED SHALL BE RECYCLED TO THE GREATEST EXTENT POSSIBLE.

NOTES ON EXISTING CONDITIONS

THIS DOCUMENT HAS BEEN CREATED TO INCORPORATE INFORMATION MEASURED IN FIELD OR FROM HISTORICAL RECORD DOCUMENTATION. EXISTING AND/OR HIDDEN CONDITIONS SHOULD BE FIELD VERIFIED PRIOR TO COMMENCEMENT OF NEW WORK. ARCHITECT OF RECORD SHALL NOT BE LIABLE NOR RESPONSIBLE FOR PAST & EXISTING CONDITIONS. ARCHITECT OF RECORD HAS MADE REASONABLE ATTEMPT TO REVIEW EXISTING CONDITIONS AND IDENTIFY AREAS WHERE IMPROVEMENTS ARE REQUIRED TO MEET CURRENT CODE.

NOT FOR CONSTRUCTION

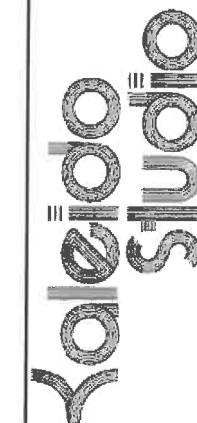

Kaleido Studio Architecture
1661 SE 3rd Ave. # D201
Portland, OR 97214
www.kaleidopnw.com
B-Corp Certified

MACKINAC ISLAND HOMES
7547 7TH ST & 2827 CADOTTE AVE APT 101, 201
MACKINAC ISLAND, MI 49757

1 0 - BASEMENT EXISTING/DEMO
1/8" = 1'-0"

02/23/24

A1.1 19

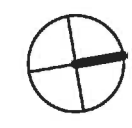
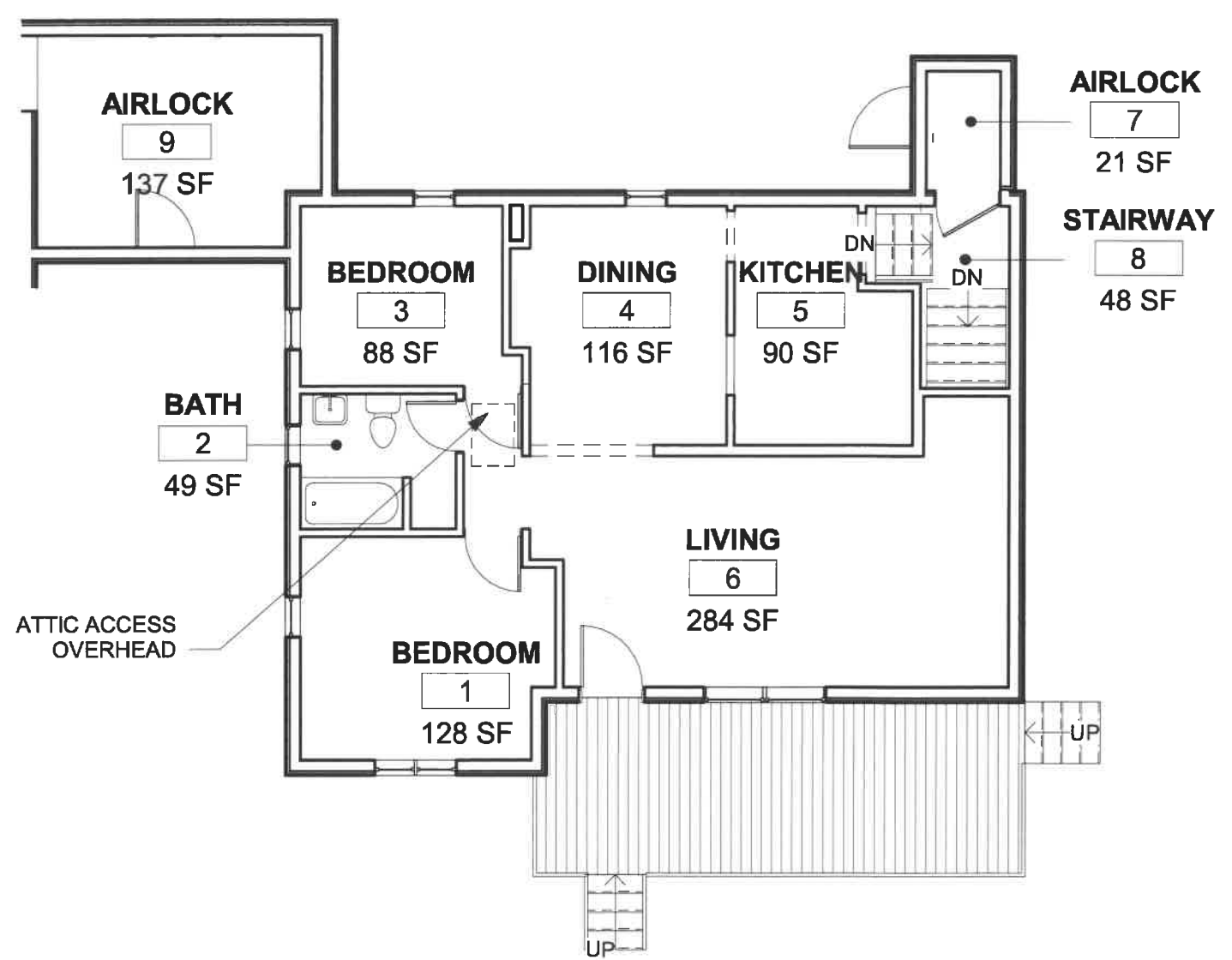

LEGEND

- WALL
- WALL OR ELEMENT TO BE DEMOLISHED
- GRID LINE

DEMOLITION GENERAL NOTES

1. COORDINATE BUILDING COMPONENT AND FIXTURE SALVAGE AND PROTECTION WITH OWNER.
2. PROVIDE ADEQUATE TEMPORARY SHORING, BRACING, AND SUPPORT PRIOR TO REMOVING EXISTING STRUCTURAL ELEMENTS.
3. WHEN REMOVING EXISTING FRAMING MEMBER USE CARE AND PROTECT FRAMING TO REMAIN.
4. REMOVE ELECTRICAL AND PLUMBING FIXTURE AND LINES AS NEEDED TO ALLOW FOR NEW WORK.
5. REMOVE INTERIOR FLOOR, WALL, AND CEILING FINISHES AS NEEDED TO ALLOW FOR NEW WORK.
6. ALL MATERIALS TO BE REMOVED SHALL BE RECYCLED TO THE GREATEST EXTENT POSSIBLE.

NOTES ON EXISTING CONDITIONS

THIS DOCUMENT HAS BEEN CREATED TO INCORPORATE INFORMATION MEASURED IN FIELD OR FROM HISTORICAL RECORD DOCUMENTATION. EXISTING AND/OR HIDDEN CONDITIONS SHOULD BE FIELD VERIFIED PRIOR TO COMMENCEMENT OF NEW WORK. ARCHITECT OF RECORD SHALL NOT BE LIABLE NOR RESPONSIBLE FOR PAST & EXISTING CONDITIONS. ARCHITECT OF RECORD HAS MADE REASONABLE ATTEMPT TO REVIEW EXISTING CONDITIONS AND IDENTIFY AREAS WHERE IMPROVEMENTS ARE REQUIRED TO MEET CURRENT CODE.

NOT FOR CONSTRUCTION

Kaleido Studio
 Kaleido Studio Architecture
 1661 SE 3rd Ave, # D201
 Portland, OR 97214
 www.kaleidopnw.com
 B-Corp Certified

MACKINAC ISLAND HOMES
 7547 7TH ST & 2827 CADOTTE AVE APT 101, 201
 MACKINAC ISLAND, MI 49757

① 1 - FIRST FLOOR EXISTING/DEMO
 1/8" = 1'-0"

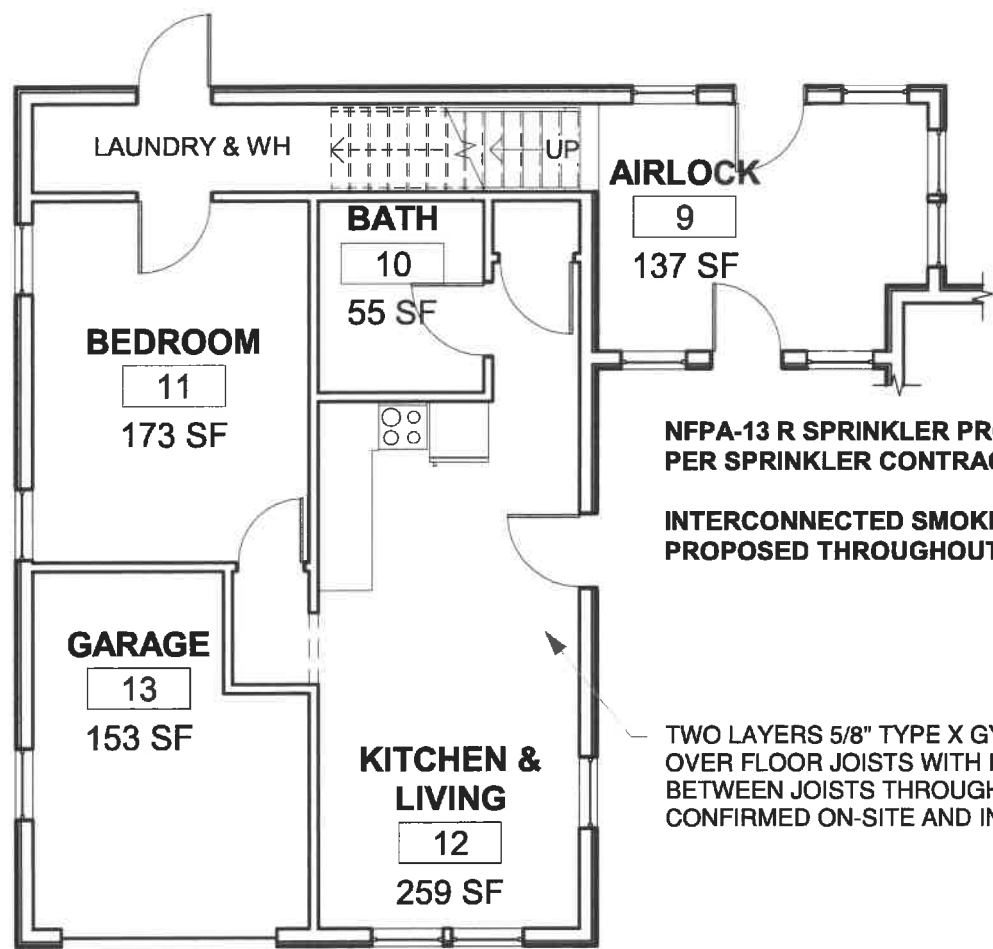

NFPA-13 R SPRINKLER PROPOSED PER SPRINKLER CONTRACTOR

INTERCONNECTED SMOKE DETECTORS PROPOSED THROUGHOUT BOTH STRUCTURES

TWO LAYERS 5/8" TYPE X GYPSUM CELING OVER FLOOR JOISTS WITH INSULATION BETWEEN JOISTS THROUGHOUT TO BE CONFIRMED ON-SITE AND INSPECTED



LEGEND

- WALL
- WALL OR ELEMENT TO BE DEMOLISHED
- GRID LINE

DEMOLITION GENERAL NOTES

1. COORDINATE BUILDING COMPONENT AND FIXT SALVAGE AND PROTECTION WITH OWNER.
2. PROVIDE ADEQUATE TEMPORARY SHORING, BRACING, AND SUPPORT PRIOR TO REMOVING EXISTING STRUCTUAL ELEMENTS.
3. WHEN REMOVING EXISTING FRAMING MEMBER USE CARE AND PROTECT FRAMING TO REMAIN
4. REMOVE ELECTRICAL AND PLUMBING FIXTURE AND LINES AS NEEDED TO ALLOW FOR NEW W
5. REMOVE INTERIOR FLOOR, WALL, AND CEILING FINISHES AS NEEDED TO ALLOW FOR NEW WO
6. ALL MATERIALS TO BE REMOVED SHALL BE RECYCLED TO THE GREATEST EXTENT POSSIB

NOTES ON EXISTING CONDITIONS

THIS DOCUMENT HAS BEEN CREATED TO INCORPORATE INFORMATION MEASURED IN FIELD OR FROM HISTORICAL RECORD DOCUMENTATION. EXISTING AND/OR HIDDEN CONDITIONS SHOULD BE FIELD VERIFIED PRIOR TO COMENCEMENT OF NEW WORK. ARCHITECT OF RECORD SHALL NOT BE LIABLE NOR RESPONSIBLE FOR PAST & EXISTING CONDITIONS. ARCHITECT OF RECORD HAS MADE REASONABLE ATTEMPT TO REVIEW EXISTING CONDITIONS AND IDENTIFY AREAS WHERE IMPROVEMENTS ARE REQUIRED TO MEET CURRENT CODE.

NOT FOR CONSTRUCTION



Kaleido Studio Architecture
1661 SE 3rd Ave, # D201
Portland, OR 97214
www.kaleidopnw.com
B-Corp Certified

MACKINAC ISLAND HOMES
7547 7TH ST & 2827 CADOTTE AVE APT 101, 201
MACKINAC ISLAND, MI 49757

02/23/24

A4.1 2

1 0 - APT 101
1/8" = 1'-0"

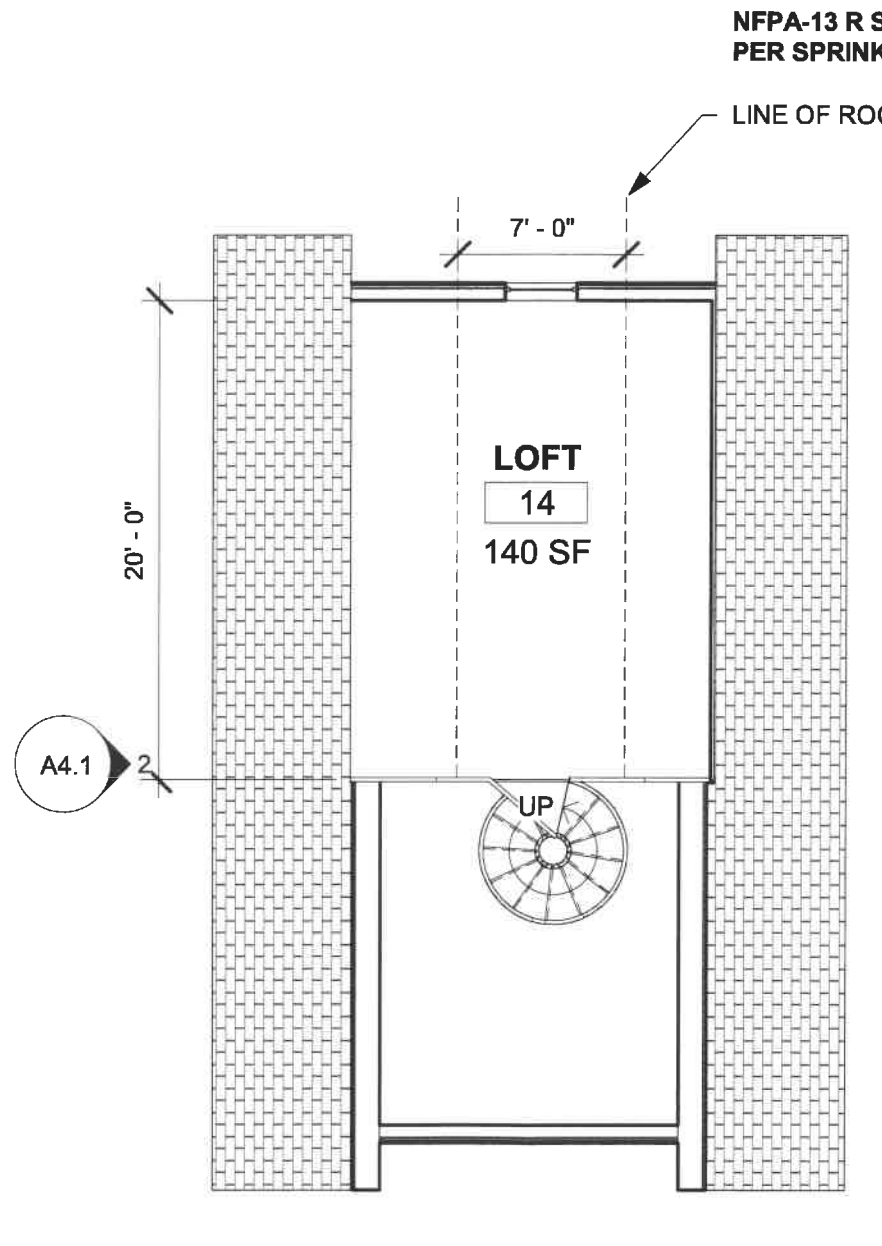
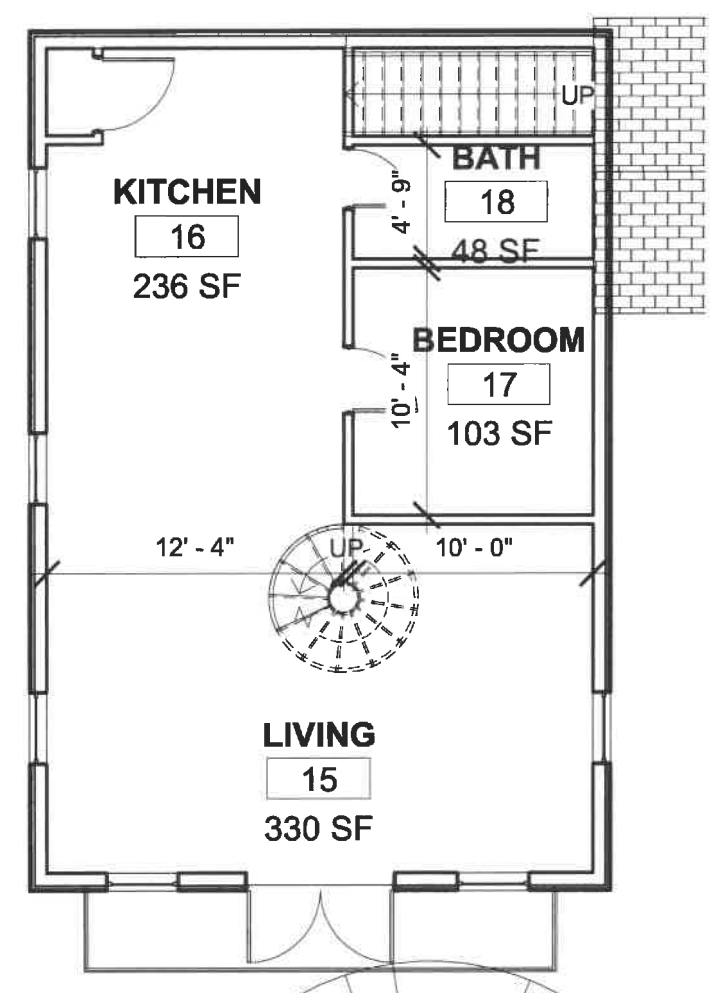

LEGEND

- WALL
- WALL OR ELEMENT TO BE DEMOLISHED
- GRID LINE

DEMOLITION GENERAL NOTES

1. COORDINATE BUILDING COMPONENT AND FIXTURE SALVAGE AND PROTECTION WITH OWNER.
2. PROVIDE ADEQUATE TEMPORARY SHORING, BRACING, AND SUPPORT PRIOR TO REMOVING EXISTING STRUCTURAL ELEMENTS.
3. WHEN REMOVING EXISTING FRAMING MEMBER USE CARE AND PROTECT FRAMING TO REMAIN.
4. REMOVE ELECTRICAL AND PLUMBING FIXTURE AND LINES AS NEEDED TO ALLOW FOR NEW WORK.
5. REMOVE INTERIOR FLOOR, WALL, AND CEILING FINISHES AS NEEDED TO ALLOW FOR NEW WORK.
6. ALL MATERIALS TO BE REMOVED SHALL BE RECYCLED TO THE GREATEST EXTENT POSSIBLE.

NOTES ON EXISTING CONDITIONS

THIS DOCUMENT HAS BEEN CREATED TO INCORPORATE INFORMATION MEASURED IN FIELD OR FROM HISTORICAL RECORD DOCUMENTATION. EXISTING AND/OR HIDDEN CONDITIONS SHOULD BE FIELD VERIFIED PRIOR TO COMMENCEMENT OF NEW WORK. ARCHITECT OF RECORD SHALL NOT BE LIABLE NOR RESPONSIBLE FOR PAST & EXISTING CONDITIONS. ARCHITECT OF RECORD HAS MADE REASONABLE ATTEMPT TO REVIEW EXISTING CONDITIONS AND IDENTIFY AREAS WHERE IMPROVEMENTS ARE REQUIRED TO MEET CURRENT CODE.

NOT FOR CONSTRUCTION

Kaleido Studio
Kaleido Studio Architecture
1661 SE 3rd Ave. # D201
Portland, OR 97214
www.kaleidopnw.com
B-Corp Certified

MACKINAC ISLAND HOMES
7547 7TH ST & 2827 CADOTTE AVE APT 101, 201
MACKINAC ISLAND, MI 49757

02/23/24

NOT FOR CONSTRUCTION

MACKINAC ISLAND HOMES
 7547 7TH ST & 2827 CADOTTE AVE APT 101, 201
 MACKINAC ISLAND, MI 49757

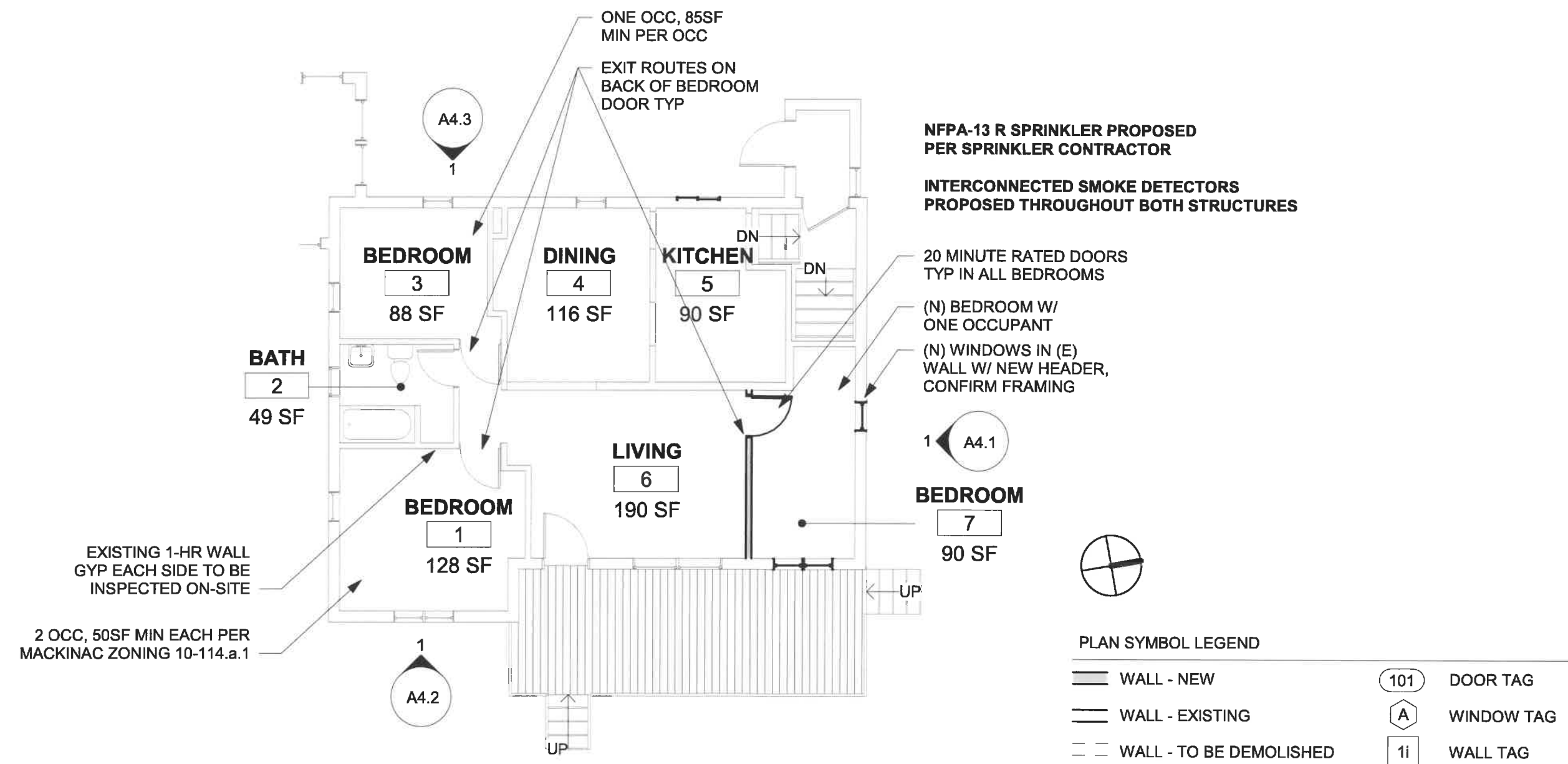

1 - FIRST FLOOR PROPOSED
 1/8" = 1'-0"

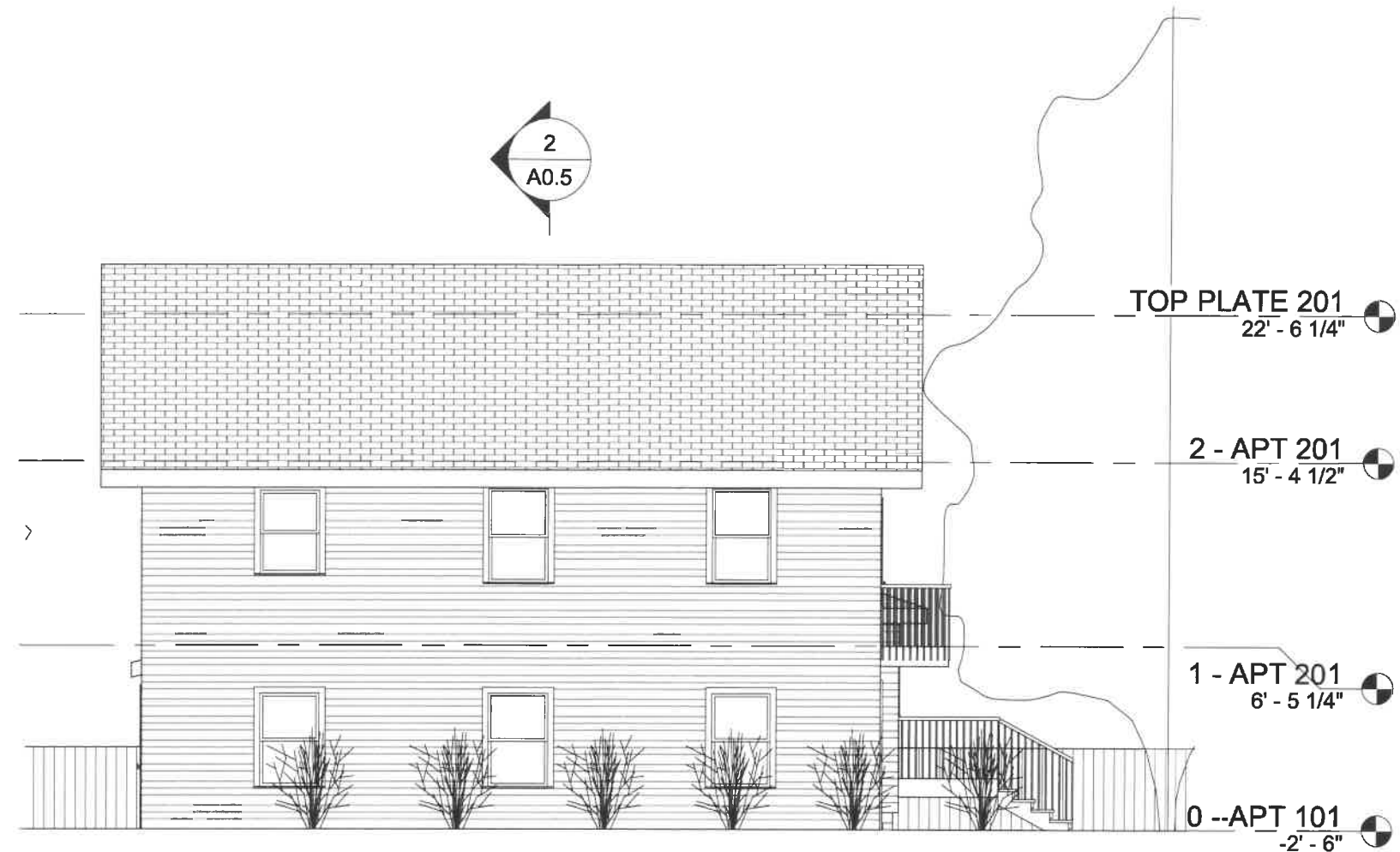

2 SOUTH ELEVATION
1/8" = 1'-0"

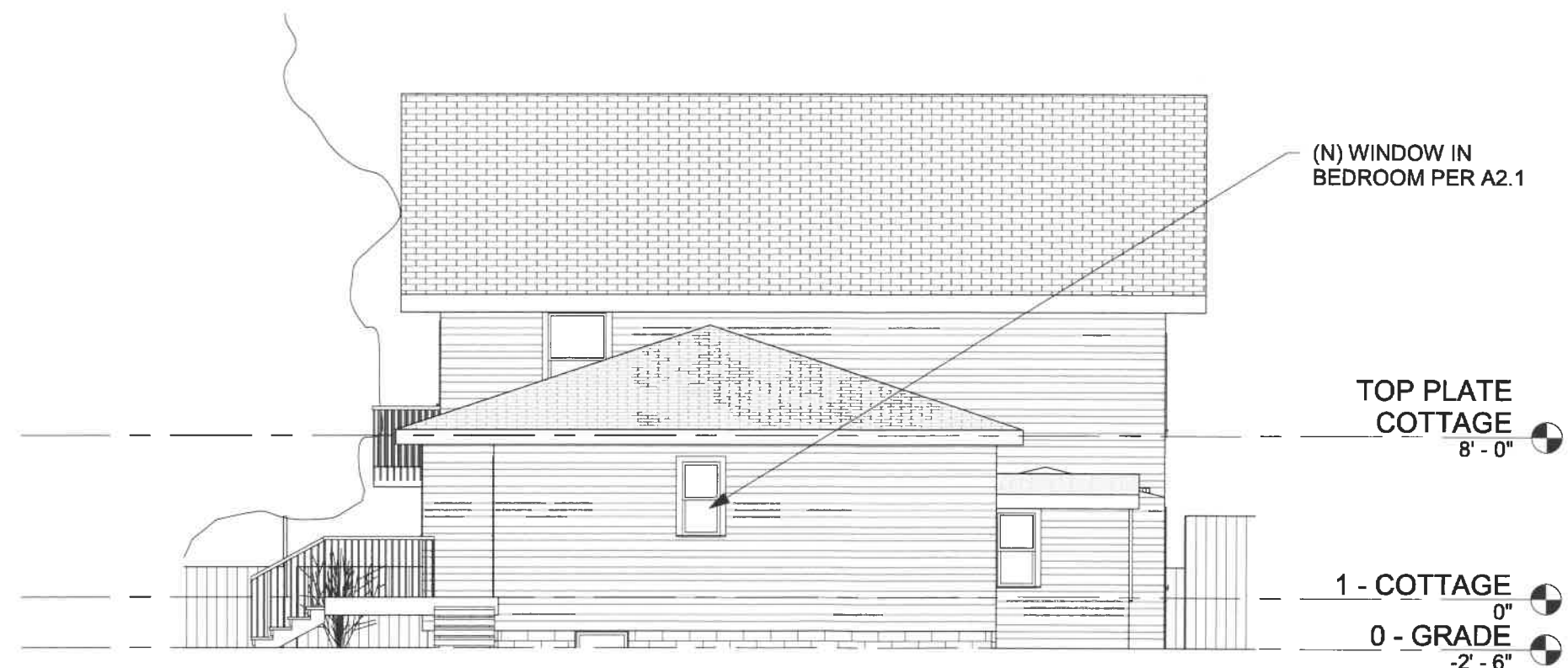

1 NORTH ELEVATION
1/8" = 1'-0"

NOT FOR CONSTRUCTION

Kaleido Studio

Kaleido Studio Architecture
1661 SE 3rd Ave. # D201
Portland, OR 97214
www.kaleidopnw.com
B-Corp Certified

MACKINAC ISLAND HOMES
7547 7TH ST & 2827 CADOTTE AVE APT 101, 201
MACKINAC ISLAND, MI 49757

02/23/24

TOP PLATE 201
22' - 6 1/4"

2 - APT 201
15' - 4 1/2"

1 - APT 201
6' - 5 1/4"

0 - APT 101
-2' - 6"

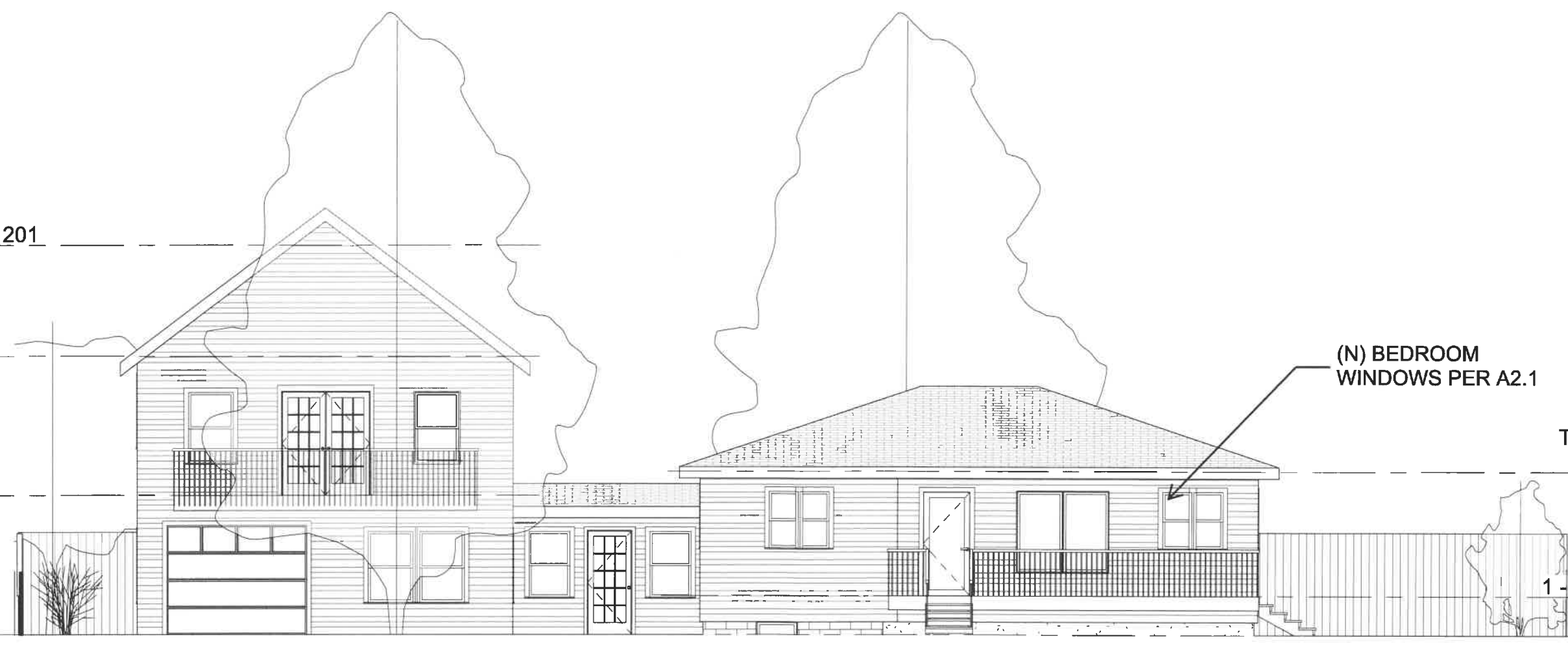

(N) BEDROOM
WINDOWS PER A2.1

TOP PLATE
COTTAGE
8' - 0"

1 - COTTAGE
0"
0 - GRADE
-2' - 6"

1 EAST ELEVATION
1/8" = 1'-0"

NOT FOR CONSTRUCTION

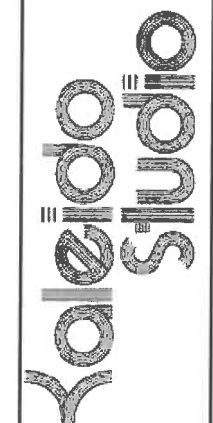

Kaleido Studio Architecture
1661 SE 3rd Ave. # D201
Portland, OR 97214
www.kaleidopnw.com
B-Corp Certified

MACKINAC ISLAND HOMES
7547 7TH ST & 2827 CADOTTE AVE APT 101, 201
MACKINAC ISLAND, MI 49757

02/23/24

A4.2 25

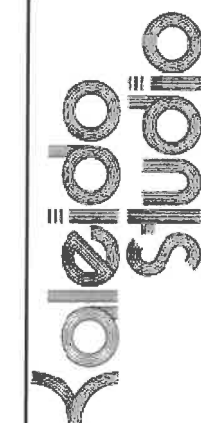

Kaleido Studio Architecture
1661 SE 3rd Ave. # D201
Portland, OR 97214
www.kaleidopnw.com
B-Corp Certified

MACKINAC ISLAND HOMES
7547 7TH ST & 2827 CADOTTE AVE APT 101, 201
MACKINAC ISLAND, MI 49757

NOT FOR CONSTRUCTION



1 WEST ELEVATION
1/8" = 1'-0"

02/23/24

A4.1 26

RECEIVED
FEB 27 2024
KP



BACK OF HOUSE FROM 7TH STREET



BACK OF HOUSE

File No. R424 043-011

Exhibit E

Date 2-27-24

Initials KP

NOT FOR CONSTRUCTION

Kaleido Studio

Kaleido Studio Architecture
1661 SE 3rd Ave, # D201
Portland, OR 97214
www.kaleidopnw.com

B-Corp Certified

MACKINAC ISLAND HOMES
7547 7TH ST & 2827 CADOTTE AVE APT 101, 201
MACKINAC ISLAND, MI 49757



FRONT OF HOUSE FROM CADOTTE STREET W/ NEIGHBOR ACCESS SHOWN



FRONT OF HOUSE

02/23/24

A9.0 27



LANDSCAPING BACK



LANDSCAPING NORTH



LANDSCAPING EAST

NOT FOR CONSTRUCTION

Kaleido Studio

Kaleido Studio Architecture
1661 SE 3rd Ave. # D201
Portland, OR 97214
www.kaleidopnw.com
B-Corp Certified

MACKINAC ISLAND HOMES
7547 7TH ST & 2827 CADOTTE AVE APT 101, 201
MACKINAC ISLAND, MI 49757

02/23/24



COTTAGE DINING ROOM



COTTAGE KITCHEN



COTTAGE BEDROOM 1



COTTAGE BEDROOM 2



COTTAGE BATHROOM

NOT FOR CONSTRUCTION



Kaleido Studio Architecture
1661 SE 3rd Ave. # D201
Portland, OR 97214
www.kaleidopnw.com
B-Corp Certified

MACKINAC ISLAND HOMES
7547 7TH ST & 2827 CADOTTE AVE APT 101, 201
MACKINAC ISLAND, MI 49757

02/23/24



NEIGHBORS (ACROSS CADOTTE STREET)



NEIGHBOR (ACROSS 7TH STREET)



NEIGHBOR'S ACCESS



NEIGHBORS BEHIND

NOT FOR CONSTRUCTION

Kaleido Studio

Kaleido Studio Architecture
1661 SE 3rd Ave. # D201
Portland, OR 97214
www.kaleidopnw.com
B-Corp Certified

MACKINAC ISLAND HOMES

7547 7TH ST & 2827 CADOTTE AVE APT 101, 201
MACKINAC ISLAND, MI 49757

02/23/24

