

CITY OF MACKINAC ISLAND

AGENDA

REGULAR CITY COUNCIL MEETING

Monday, November 25, 2024 at 3:00 PM

City Hall – Council Chambers, 7358 Market St., Mackinac Island, Michigan

I. Call to Order

II. Roll Call

III. Pledge of Allegiance

IV. Additions to / Adoption of Agenda

V. Approval of Minutes

[a.](#) November 13, 2024 Regular City Council Meeting Minutes

[b.](#) Minutes of the November 20, 2024 Special City Council Meeting

VI. Approval of the Treasurer's Report

[a.](#) November 25, 2024 Treasurer's Report

VII. Approval of Payments for:

[a.](#) November 25, 2024 Payables

[b.](#) November 27, 2024 Payroll

VIII. Committee Reports

IX. Correspondence

[a.](#) Letter from the Mackinac Island Planning Commission – concern regarding the Jaquiss house section lengths

X. Old Business

XI. New Business

[a.](#) Discussion and / or action regarding the renewal of City health and dental insurance

[b.](#) Discussion and / or action regarding a request for a lot split, submitted by Crescencia May, for her property located at 1395 Cadotte Ave.

[c.](#) Request for approval of an Off-Island Business License application, submitted by J&R Building Movers

[d.](#) Request for approval of (4) vehicle and (2) trailer permits, submitted by J&R Building Movers, for work at 1274 Mission Street

- e. Request for approval of (4) vehicle permits, submitted by Belonga Excavating, for house demo and to haul away foundation concrete located at 6948 Main Street
- f. Request for approval of (3) vehicle permits, submitted by Belonga Excavating, to install a waterline for fire suppression at 2827 Cadotte Ave.
- g. Request for approval of a vehicle & trailer permit, submitted by Spence Brothers, to haul a tool trailer to the Grand Hotel for continued work on the façade project
- h. Request for approval of (4) vehicle and (2) trailer permits, submitted by UCI, for various locations (list attached to permits)
- i. Request for approval of (4) vehicle permits, submitted by Belonga Excavating, for work on the Inn at Stonecliffe kitchen project
- j. Request for approval of a trailer permit, submitted by Doug Darga, to take his mini skid steer off island
- k. Request for approval of a vehicle permit, submitted by Z Mix USA, to haul cement to the Inn at Stonecliffe for their kitchen project
- l. Request for approval of a 30-day extension on (1) vehicle and (1) trailer permit, issued to Hoffman Landscaping, for landscaping work at the Inn at Stonecliffe
- m. Request for approval to enter in to closed session to discuss a written attorney opinion regarding ferry boat matters
- n. Discussion and / or action regarding the Rates, Fees, and Schedules for the 2025 season, submitted by Arnold Transit
- o. Discussion and / or action regarding the Rates, Fees, and Schedules for the 2025 season, submitted by Shepler's Ferry

XII. Miscellaneous / General Council Discussion / Additional Agenda Items

XIII. Adjournment

REGULAR CITY COUNCIL MEETING MINUTES

Wednesday, November 13, 2024 at 3:00 PM

City Hall – Council Chambers, 7358 Market St., Mackinac Island, Michigan

- I. **Call to Order**
Mayor Doud called the meeting to order at 3:00 pm
- II. **Roll Call**
PRESENT

Richard Chambers	Anneke Myers
Tom Corrigan	Alan Sehoyan
Steven Moskwa	Jason St. Onge
- IV. **Additions to / Adoption of Agenda**
Motion made by Moskwa, seconded by Chambers, to adopt the agenda as presented.
Voting Yea: Chambers, Corrigan, Moskwa, Myers, Sehoyan, St. Onge
- V. **Approval of Minutes**
Minutes of the Regular City Council Meeting, held on October 30, 2024 were presented.
 - Mayor Doud stated the the minutes stood approved as presented.
- VI. **Approval of the Treasurer's Report**
The November 13, 2024 Treasurer’s Report was presented.
 - Mayor Doud stated the report shall be placed on file.
- VII. **Approval of Payments for:**
Motion made by St. Onge, seconded by Sehoyan, to approve the payroll and payables as submitted.
Voting Yea: Chambers, Corrigan, Moskwa, Myers, Sehoyan, St. Onge
- X. **Old Business**
 - Arnold Transit Update
 - Crew is working hard to get the vessels ready for December service
 - Straits of Mackinac II is about 90% finished - waiting to get heat source
 - Ottawa - transmissions are in place, port engine is in place (was rebuilt), waiting for generator (should be here next week), starboard engine will go in soon
 - Huron – work is continuing to move forward. Still working on hurdles with the Coast Guard
 - Gutted the interior - moving the restroom downstairs, which will provide more seating in the cabin
 - Will be installing new windows and seating
 - Councilman Corrigan - EUP Connect
 - Spectrum has purchased Astrea
 - Still have not received a letter notifying the City of the purchase
 - City can discuss charging a franchise fee - other cities are collecting a 3% fee
 - Police Department K-9 Position
 - Attorney Evashevski has spoken with Mike Cluck - there is not a union issue, employee would have to be identified as a police officer in order to be subjected to the collective bargaining agreement.
 - Need - detailed job descriptions, description of duties, contract
 - \$1,200 annually, plus \$20.00 per hour when services are provided
 - Consider raising the hourly rate and do away with the annual amount
 - Need to contact insurance company do discuss the liability for this employee
 - Public Safety Committee will work out the details and presented something to the Council
- XI. **New Business**
 - Rescheduling of the November 25th Regular Council Meeting from 3:00 pm to either 4:00 pm or 5:00 pm
Motion made by St. Onge, seconded by Moskwa, to set the November 25th meeting for 3:00 pm

- Scheduling of a special meeting to discuss submissions of rates, fees, and schedules for ferry season
 - Will make an agenda item for the November 25th regular meeting
- Engagement letter for the services of Kate Tomasik of Adkinson, Need, Allen, & Rentrop in the Azzar case
 Motion made by St. Onge, seconded by Myers to accept the engagement agreement and to authorize Mayor Doud to sign
 Voting Yea: Chambers, Corrigan, Moskwa, Myers, Sehoyan, St. Onge
- Zoning Board of Appeals Hearing & Meeting to remove restrictions on the property located at 1485 Astor St. (Mustang)
 - Attorney Evashevski will provide the Council with a memo outlining the situation
 Motion made by St. Onge, seconded by Chambers, to set the Zoning Board of Appeals Hearing for Friday, December 20, 2024 at 2:00 pm.
 Voting Yea: Chambers, Corrigan, Moskwa, Myers, Sehoyan, St. Onge
- Off-Island Business License Application, submitted by Classic Plumbing & Heating
 Motion made by Moskwa, seconded by Corrigan, to approve the business license application.
 Voting Yea: Chambers, Corrigan, Moskwa, Myers, Sehoyan, St. Onge
- Preapproved vehicle permit, submitted by F&V Operations and Resource Management, for sewer cleaning for the Department of Public Works
 Motion made by St. Onge, seconded by Chambers, to approve the preapproved vehicle permit.
 Voting Yea: Chambers, Corrigan, Moskwa, Myers, Sehoyan, St. Onge
- Vehicle and trailer permit, submitted by Grand Hotel, for the delivery of an industrial sheet spreader
 Motion made by Myers, seconded by Corrigan, to approve the permits.
 Voting Yea: Chambers, Corrigan, Moskwa, Myers, Sehoyan, St. Onge
- (2) vehicle and (2) trailer permits, submitted by Dickinson Homes, to haul tools to dismantle the house located at 6948 Main Street – Cheryl Jaquiss
 Motion made by Sehoyan, seconded by Myers, to approve the permits.
 Voting Yea: Chambers, Corrigan, Moskwa, Myers, Sehoyan, St. Onge
- Vehicle permit, submitted by Soils & Structures, for soil boring work for Mackinac Island Ferry Co. located at 7271 Main St.
 - Dennis Dombroski informed the Council that there will be (5) bores done to determine the soil conditions under the dock. Started cutting holes through the dock today to run the boring bits through.
 - Results will tell engineers the capacity of the soil for the new piles
 Motion made by Myers, seconded by Chambers, to approve the permit.
 Voting Yea: Chambers, Corrigan, Moskwa, Myers, Sehoyan, St. Onge
- Vehicle permit, submitted by Grand Hotel, to fill stationary fuel tanks at the Grand 9 shed & Woods barn
 Motion made by Myers, seconded by Corrigan, to approve the permit.
 Voting Yea: Chambers, Corrigan, Moskwa, Myers, Sehoyan, St. Onge
- Vehicle permit, submitted by Mission Point Resort, for work on the pool decking
 - Slab that surrounds the pool has settled and cracked, brining in Foundation Systems of Michigan with a specialized truck to lift the slab back in to place.
 Motion made by Moskwa, seconded by Sehoyan, to approve the permit.
 Voting Yea: Chambers, Corrigan, Moskwa, Myers, Sehoyan, St. Onge
- Preapproved vehicle & trailer permit, submitted by Northern Michigan Seamless Gutters, for work at the Armour residence, located at 6658 Huron Rd.
 - Vehicle & trailer were originally supposed to be brought in a the State Dock and would not be traveling through City jurisdiction, but due to weather the arrival was switched to the Coal Dock.
 Motion made by St. Onge, seconded by Corrigan, to approve the permits.
 Voting Yea: Chambers, Corrigan, Moskwa, Myers, Sehoyan, St. Onge

- Streets & Right of Way Permits, submitted by AT&T, to bore fiber to for customers at the following locations
 - 1366 Church Street – Moskwa
 - 7237 Market Street – Market Street Inn / Bob Gale
 - 7288 Market Street – Mackinac House / Benser & Doud
 - 7688 Huron Ave. – M.I. Carriage Tours Big Barns
 - 7531 3rd Street – M.I. Carriage Tours Surrey Hill
 - 7347 7th Street – M.I. Carriage Tours Dray Barns
 - 2257 Cadotte Ave – Hoban Hill
 - 7579 7th St. – Moskwa
 - 2929 Cadotte Ave. – Moskwa

Section V, Itema.

Motion made by St. Onge, seconded by Sehoyan, to approve the Street & Right of Way Permits.

Voting Yea: Chambers, Corrigan, Myers, Sehoyan, St. Onge

Abstained: Moskwa

- Off-Island Business License Application submitted by Underground Contractors, Inc.
Motion made by Myers, seconded by Chambers to approve the business license
- Vehicle permit, submitted by Chippewa Hotel, to use their lift to power wash company buildings
– Main Street Inn, Poppins, Lilac Tree Hotel, Chippewa Hotel, Haunted Theater
Motion made by St. Onge, seconded by Moskwa, to approve the permits.

XII. Miscellaneous / General Council Discussion / Additional Agenda Items

Stanley Steamer approached the Council about submitting permits for spring 2025

- Mounted units provide deep cleaning capabilities
- Councilwoman Myers noted that, when permits are resubmitted, they need to be submitted with clear and convincing evidence of why the permit is necessary, and pointed out the following sections of the motor vehicle ordinance
 - section 66.32.d
 - section 66.95.1
 - section 66.98
- Councilman St. Onge voiced his opposition
- Councilman Corrigan voiced his support for allowing Stanley Steamer to bring their mounted unit to the island to complete jobs

XIII. Adjournment

There being no further business, motion made by Myers, seconded by Moskwa, to adjourn the meeting at 3:50 pm.

Voting Yea: Chambers, Corrigan, Moskwa, Myers, Sehoyan, St. Onge

Margaret M. Doud, Mayor

Danielle Leach, City Clerk

CITY OF MACKINAC ISLAND
MINUTES

Section V, Itemb.

SPECIAL CITY COUNCIL MEETING

Wednesday, November 20, 2024 at 10:00 AM

City Hall – Council Chambers, 7358 Market St., Mackinac Island, Michigan

I. Call to Order

Mayor Doud called the meeting to order at 10:00 am

II. Roll Call

PRESENT

Richard Chambers
Tom Corrigan
Steven Moskwa
Anneke Myers
Alan Sehoyan

ABSENT

Jason St. Onge

IV. Additions to / Adoption of Agenda

Motion made by Myers, seconded by Chambers, to adopt the agenda as presented

VIII. New Business

- Discussion of extending the Shepler winter boat program
 - Continuing to make good progress with winter boats, but do not want to step in to winter service until things are 100% ready
 - Will have winter boats in the water by December 2nd, but want to have 2 winter boats completely ready before starting service
 - Looking for permission to extend the Shepler's service through December 15, 2024 and have Arnold Transit begin service December 16, 2024
 - Mayor spoke with Andy McGreevy of the Mackinac Island Transportation Authority and he is on board with the service extension through December 15, 2024
 - In the future Arnold Transit would like to run fast boats as long as and as early as they can (as long as weather agrees)
 - Arnold Transit is also requesting approval to run the Straits of Mackinac II in addition to the current schedule for private groups
 - Fine by Council and does not need approval as this is service being provided in addition to their approved schedule

Motion made by Myers, seconded by Sehoyan, to approve the extension of Shepler's Ferry service through December 15, 2024 with the same continued schedule, and to have the City Clerk notify the Mackinac Island Transportation Authority of the service extension.

Voting Yea: Chambers, Corrigan, Moskwa, Myers, Sehoyan

- GDS Draft Consulting Agreement
 - GDS is a consulting group that works with various utilities on regulatory processes and rates
 - Company is located out of Georgia, but have an employee, Rich Polich who is located in Michigan
 - Attorney Evashevski sent an edited version of the draft consulting agreement provided by Mr. Polich with her recommended changes to fit the City's needs
 - Attorney Evashevski recommends engaging the services of GDS in order for the City to begin the process of regulating the ferry boat companies in a manor that they have not done in the past as there have not previously been any monopoly issues
 - GDS will provide a scope of work, a list of individuals who would be working on the project, the rates of those individuals who would be working on the project, plus any estimates / do not exceed costs for the overall project
 - No retainer or engagement fee is required

Motion made by Myers, seconded by Sehoyan, to engage GDS under the terms of the redline edited general consulting agreement provided by Attorney Evashevski.

Voting Yea: Chambers, Corrigan, Moskwa, Myers, Sehoyan

X. Adjournment

There being no further business, motion made by Myers, seconded by Sehoyan, to adjourn the meeting at 10:30 am.

Voting Yea: Chambers, Corrigan, Moskwa, Myers, Sehoyan

Margaret M. Doud, Mayor

Danielle Leach, City Clerk

**TREASURER'S REPORT
COMBINED CASH
General Fund, Library Fund and Street Funds
November 25, 2024**

Cash on Hand - November 13, 2024	\$ 1,440,687.48
Deposit	249,466.66
	<u>1,690,154.14</u>
LESS: Disbursements - November 14, 2024	<u>(370,347.33)</u>
Cash on Hand - November 25, 2024	<u>\$ 1,319,806.81</u>
Line 5 Fund Balance	\$ 20,825.05
Forest Way Town Homes, Debt	\$ 172,310.15

REVENUE DEPOSITED FOR PERIOD

3.697 Mackinac County, Seasonal Officer	30,000.00
3.450 Franchise Fees	160,725.25
3.489 Transient Bicycles, October	9,982.00
3.675 Rent, City Housing 11/14/2024	1,373.08
3.675 DPW, Key Deposit For St Martin's Rental	1,400.00
3.701 DPW, October Aflac Reimbursement	241.20
3.457 Vehicles	25,350.00
Chippewa Hotel, Floor Work 11/19 - 11/29/24	15.00
Dickenson Homes, 6948 Main St, Jaquiss	700.00
Gand Hotel, Woods Intake Pipes 10/31 - 11/02/2024	150.00
Grand Hotel, Dobson Field Serv	350.00
Harbour View Inn, Approved 10/02 & 10/30/2024	10,620.00
Horn's Gaslight Bar, Sign 11/01/2024	150.00
Mission Point Resort, Telehandler 11/11/24 - 04/11/25	1,875.00
Mission Point Resort, Wind Tunnel Project	15.00
Northern Michigan Seamless Gutters, 6658 Huron	225.00
Spence Brothers, Grand Hotel 11/04/24 - 04/4/2025	11,250.00
3.600 Build, 6633 Main St, Groundworks Operations, FSM	361.13
3.600 Build, 6860 Market St, Action Service Construction Corp	5,445.00
3.600 Build, 7271 Main St, Mackinac Island Ferry Co	473.00
3.600 Build, 7573 Market St, Andy McGreevy	200.00
3.600 Build, Stonecliffe Properties, Kitchen	3,945.00
3.600 HDC, 6687 Main St, Chad Ruddle	25.00
3.600 HDC, 7408 Main St, Main Street Inn	25.00

Continued

TREASURER'S REPORT
COMBINED CASH
General Fund, Library Fund and Street Funds
November 25, 2024
Continued

3.451 Business Licenses	300.00
3.697 FOIA, Lexis Nexis	4.00
3.476 2024 Barn Permit	100.00
3.675 Community Hall	50.00
3.703 Michigan Municipal League 2024 Dividend	9,467.00

TOTAL DEPOSITED FOR PERIOD	<u>\$ 249,466.66</u>
	DEPOSIT 11/22/24 249,466.66

Richard Linn, Treasurer
City Of Mackinac Island

CITY OF MACKINAC ISLAND ACCOUNTS PAYABLES
NOVEMBER 25, 2024

Section VII, Itema.

PAYROLL	11.10.2024 - 11.23.2024 (Pay Date: 11.27.2024)		\$52,028.98
NORTHERN APPRAISAL	11.10.2024 - 11.23.2024 (Pay Date: 11.27.2024)		\$1,046.01
AT&T	ELEVATOR LINES		\$227.50
ASCO POWER SERVICES, INC.	GENERATOR SRVC AGREEMENT (10.04.2024 - 10.03.2025)		\$2,991.00
BELONGA PLUMBING & HEATING	PUBLIC RESTROOM WINTERIZATION		\$207.80
BLUE CROSS BLUE SHIELD	DECEMBER 2024 HEALTH COVERAGE		\$18,566.18
CDW GOVERNMENT	CITY HALL COMMUNICATION		\$813.38
CHEBOYGAN LIFE SUPPORT	QUARTERLY ADMIN 7.1.24 - 9.30.24 / JULY & AUG WAGES		\$33,372.64
CHIPPEWA HOTEL WATERFRONT	R&R FIRE TRUCK REPAIR OVERNIGHT		\$611.33
CITY OF MACKINAC ISLAND	HRA REIMBURSEMENTS		\$4,617.24
LENSLOCK	BODY CAMERAS		\$5,284.98
MACKINAC WREATH CO.	CHRISTMAS WREATHS & GARLAND		\$3,364.00
M.I. SERVICE CO.	PAPER DELIVERY / LIBRARY OCT. TRASH		\$34.83
MCMASTER CARR	SHOP SUPPLIES		\$261.89
MPARKS	M. PATAY MEMBERSHIP DUES		\$560.00
NAPA AUTO PARTS	MIFD TRUCK LIGHTS		\$195.12
NATIONWIDE RETIREMENT SOLUTIONS	2024 ANNUAL EMPLOYEE CONTRIBUTIONS		\$7,250.00
NABCO	DECEMBER 2024 COVERAGE		\$268.40
OTIS ELEVATOR	ELEVATOR MAINTENANCE		\$4,331.25
R&R FIRE TRUCK REPAIR	FIRE DEPARTMENT SERVICES		\$829.26
SUPERIORLAND LIBRARY COOP	5 YEAR LICENSES FOR MERAKI WIRELESS ACCESS POINT		\$1,195.45
THE CHAMBERS MAIDS	ST. MARTINS END OF SEASON CLEANING		\$750.00
		TOTAL	\$138,807.24

Payroll November 27, 2024							
Employee	Rate of Pay	Reg.	OT	Hldy	Vaca / Personl	Prime Reg/OT (.50)	Gross Wage
Bagbey, Gwendolyn	\$1,552.00	1					\$1,552.00
Bradford, Justin	\$32.37	84	2			62	\$2,847.19
Cowell, Ella	\$18.10	80					\$1,448.00
Davis, Joseph	\$28.38	84				48	\$2,407.92
Dombroski, Dennis	\$61.16	60					\$3,669.60
Doud, Margaret	\$382.00	0					\$0.00
Dziobak, Andrew	\$32.37	84					\$2,719.08
France, Trista	\$2,254.46	1					\$2,254.46
Gruits, Michael	\$3,820.74	1					\$3,820.74
Kaminen, Cory	\$30.83	84				24	\$2,601.72
Leach, Danielle	\$1,884.35	1					\$1,884.35
Linn, Richard	\$1,884.35	1					\$1,884.35
Lipovsky, Dave	\$55.00	53					\$2,915.00
Miedzianowski, Dwayne	\$30.83	84				36	\$2,607.72
Patay, Mary	\$1,840.34	1					\$1,840.34
Pereny, Kathryn	\$23.78	44.5					\$1,058.21
Rollins, Christine	\$23.00	23					\$529.00
Ross, Christian	\$21.46	80					\$1,716.80
Ruddle, Mike	\$29.90	80					\$2,392.00
Schmidt, Jacob	\$17.50	80					\$1,400.00
St. Onge, Anne L.	\$23.02	76					\$1,749.52
Stafford, Audrey	\$15.34	30					\$460.20
Stakoe, Joseph	\$1,046.01	1					\$1,046.01
Wischmeyer, McKenna	\$20.00	64					\$1,280.00
						TOTAL	\$46,084.21

Payroll Journal Report

Payroll Period: 11/10/2024 - 11/23/2024
Report Created On: 11/25/2024

Employee Earnings

Payroll period: 11/10/2024 - 11/23/2024 Pay day: 11/27/2024

Employee Information	Employment		Earnings				Deductions/Contributions			Employee Taxes		Employer Taxes		Totals	
	Employee Type	Payment	Description	Hours	Rate	Total	Description	Employee Deduction	Employer Contribution	Description	Amount	Description	Amount	Description	Amount
Alexander, Douglas Police Department 7374 Market St., Mackinac Island, MI 49757	Paid by the hour	Direct Deposit	Gross	--	--	\$0.00				Total	\$0.00	Total	\$0.00		
Bageby, Gwendolyn Public Works 7358 Market St., P.O. Box 455, Mackinac Island, MI 49757	Paid by the hour	Direct Deposit	Regular	80.00	\$19.40	\$1,552.00				Federal Income Tax	\$169.62	Social Security	\$96.23	Net Pay	\$1,197.69
			Gross	--	--	\$1,552.00				Social Security	\$96.23	Medicare	\$22.50	Check Amount	\$1,197.69
										Medicare	\$22.50	Total	\$118.73	Employer Cost	\$1,670.73
										MI State Tax	\$65.96				
										Total	\$354.31				
Bradford, Justin Police Department 7374 Market St., Mackinac Island, MI 49757	Paid by the hour	Direct Deposit	Regular	84.00	\$32.37	\$2,719.08	457 Retirement	\$50.00	\$413.76	Federal Income Tax	\$183.14	Social Security	\$176.57	Net Pay	\$1,952.52
			Overtime	2.00	\$48.91	\$97.81	Rent	\$334.62		Social Security	\$176.57	Medicare	\$41.29	Check Amount	\$1,952.52
			Night Shift premium	--	--	\$31.00				Medicare	\$41.29	Total	\$217.86	Employer Cost	\$3,479.51
			Rent	--	--	\$0.00				MI State Tax	\$109.75				
			Gross	--	--	\$2,847.89				Total	\$510.75				
Cowell, Ella Public Works 7358 Market St., P.O. Box 455, Mackinac Island, MI 49757	Paid by the hour	Direct Deposit	Regular	80.00	\$18.10	\$1,448.00				Federal Income Tax	\$97.45	Social Security	\$89.77	Net Pay	\$1,178.24
			Gross	--	--	\$1,448.00				Social Security	\$89.77	Medicare	\$21.00	Check Amount	\$1,178.24
										Medicare	\$21.00	Total	\$110.77	Employer Cost	\$1,558.77
										MI State Tax	\$61.54				

Employee Information	Employment		Earnings				Deductions/Contributions			Employee Taxes		Employer Taxes		Section VII, Itemb.	
	Employee Type	Payment	Description	Hours	Rate	Total	Description	Employee Deduction	Employer Contribution	Description	Amount	Description	Amount	Description	Amount
										Total	\$269.76				
Davis, Joseph Police Department 7374 Market St., Mackinac Island, MI 49757	Paid by the hour	Direct Deposit	Regular	84.00	\$28.38	\$2,383.92	457 Roth Retirement	\$300.00	\$368.01	Federal Income Tax	\$215.93	Social Security	\$149.29	Net Pay	\$1,363.13
			Night Shift premium	--	--	\$24.00	Rent	\$242.31		Social Security	\$149.29	Medicare	\$34.92	Check Amount	\$1,363.13
			Rent	--	--	\$0.00				Medicare	\$34.92	Total	\$184.21	Employer Cost	\$2,960.14
			Gross	--	--	\$2,407.92				MI State Tax	\$102.34				
										Total	\$502.48				
Dombroski, Dennis Engineering 7358 Market St., P.O. Box 455, Mackinac Island, MI 49757	Paid by the hour	Check	Regular	60.00	\$61.16	\$3,669.60	457 Retirement	\$250.00	\$150.00	Federal Income Tax	\$363.24	Social Security	\$225.43	Net Pay	\$2,600.70
			Gross	--	--	\$3,669.60	Aflac Pre Tax	\$33.60		Social Security	\$225.43	Medicare	\$52.72	Check Amount	\$2,600.70
										Medicare	\$52.72	Total	\$278.15	Employer Cost	\$4,097.75
										MI State Tax	\$143.91				
										Total	\$785.30				
Doud, Margaret Mayor 7358 Market St., P.O. Box 455, Mackinac Island, MI 49757	Salary/Eligible for overtime	Check	Gross	--	--	\$0.00				Total	\$0.00	Total	\$0.00		
Dziobak, Andrew Police Department 7374 Market St., Mackinac Island, MI 49757	Paid by the hour	Direct Deposit	Regular	84.00	\$32.37	\$2,719.08	457 Retirement	\$200.00	\$353.48	Federal Income Tax	\$268.37	Social Security	\$166.22	Net Pay	\$1,870.81
			Aflac After Tax	--	--	\$0.00	Aflac Pre Tax	\$38.22		Social Security	\$166.22	Medicare	\$38.87	Check Amount	\$1,870.81
			Gross	--	--	\$2,719.08	Aflac After Tax	\$40.31		Medicare	\$38.87	Total	\$205.09	Employer Cost	\$3,277.65
										MI State Tax	\$96.28				
										Total	\$569.74				
France, Trista Mayor's assistant 7358 Market St., P.O. Box 455, Mackinac Island, MI 49757	Salary/No overtime	Direct Deposit	Regular	80.00	\$28.18	\$2,254.46	457 Retirement	\$10.00		Federal Income Tax	\$213.07	Social Security	\$137.22	Net Pay	\$1,678.71
			Aflac After Tax	--	--	\$0.00	Aflac Pre Tax	\$41.34		Social Security	\$137.22	Medicare	\$32.09	Check Amount	\$1,678.71
			Gross	--	--	\$2,254.46	Aflac After Tax	\$23.40		Medicare	\$32.09	Total	\$169.31	Employer Cost	\$2,423.77
										MI State Tax	\$118.63				

Employee Information	Employment		Earnings				Deductions/Contributions			Employee Taxes		Employer Taxes		Section VII, Itemb.	
	Employee Type	Payment	Description	Hours	Rate	Total	Description	Employee Deduction	Employer Contribution	Description	Amount	Description	Amount	Description	Amount
										Total	\$501.01				
Gruits, Michael Police Department 7374 Market St., Mackinac Island, MI 49757	Salary/No overtime	Direct Deposit	Regular	84.00	\$42.74	\$3,589.99	457 Retirement	\$62.50	\$559.20	Federal Income Tax	\$513.01	Social Security	\$236.89	Net Pay	\$2,793.21
			Rent	--	--	\$230.75				Social Security	\$236.89	Medicare	\$55.40	Check Amount	\$2,793.21
			Gross	--	--	\$3,820.74				Medicare	\$55.40	Total	\$292.29	Employer Cost	\$4,672.23
										MI State Tax	\$159.73				
										Total	\$965.03				
Kaminen, Cory Police Department 7342 Market St, Mackinac Island, MI 49757	Paid by the hour	Direct Deposit	Regular	84.00	\$30.83	\$2,589.72	457 Retirement	\$45.00	\$387.12	Federal Income Tax	\$171.75	Social Security	\$160.13	Net Pay	\$2,078.82
			Night Shift premium	--	--	\$12.00	Aflac Pre Tax	\$19.02		Social Security	\$160.13	Medicare	\$37.45	Check Amount	\$2,078.82
			Gross	--	--	\$2,601.72				Medicare	\$37.45	Total	\$197.58	Employer Cost	\$3,186.42
										MI State Tax	\$89.55				
										Total	\$458.88				
Kuemin, Cassandra Police Department 7374 Market St., Mackinac Island, MI 49757	Paid by the hour	Direct Deposit	Gross	--	--	\$0.00				Total	\$0.00	Total	\$0.00		
Leach, Danielle City Clerk's Office 7358 Market St., P.O. Box 455, Mackinac Island, MI 49757	Salary/No overtime	Direct Deposit	Regular	80.00	\$23.55	\$1,884.35	457 Retirement	\$50.00		Federal Income Tax	\$163.04	Social Security	\$116.43	Net Pay	\$1,087.39
			Rent	--	--	\$0.00	Rent	\$346.15		Social Security	\$116.43	Medicare	\$27.23	Check Amount	\$1,087.39
			Gross	--	--	\$1,884.35	Aflac Pre Tax	\$6.42		Medicare	\$27.23	Total	\$143.66	Employer Cost	\$2,028.01
										MI State Tax	\$87.69				
										Total	\$394.39				
Linn, Richard City Treasurer 7358 Market St., P.O. Box 455, Mackinac Island, MI 49757	Salary/No overtime	Direct Deposit	Regular	80.00	\$23.55	\$1,884.35	457 Roth Retirement	\$1,250.00		Federal Income Tax	\$169.66	Social Security	\$116.83	Net Pay	\$249.61
			Gross	--	--	\$1,884.35				Social Security	\$116.83	Medicare	\$27.32	Check Amount	\$249.61
										Medicare	\$27.32	Total	\$144.15	Employer Cost	\$2,028.50
										MI State Tax	\$70.93				
										Total	\$384.74				

Employee Information	Employment		Earnings				Deductions/Contributions			Employee Taxes		Employer Taxes		Section VII, Itemb.	
	Employee Type	Payment	Description	Hours	Rate	Total	Description	Employee Deduction	Employer Contribution	Description	Amount	Description	Amount	Description	Amount
Lipovsky II, David	Paid by the hour	Direct Deposit	Regular	53.00	\$55.00	\$2,915.00	457 Retirement	\$100.00	\$150.00	Federal Income Tax	\$185.18	Social Security	\$180.73	Net Pay	\$2,287.18
Engineering			Gross	--	--	\$2,915.00				Social Security	\$180.73	Medicare	\$42.27	Check Amount	\$2,287.18
7358 Market St., P.O. Box 455, Mackinac Island, MI 49757										Medicare	\$42.27	Total	\$223.00	Employer Cost	\$3,288.00
										MI State Tax	\$119.64				
										Total	\$527.82				
Miedzianowski, Dwayne	Paid by the hour	Direct Deposit	Regular	84.00	\$30.83	\$2,589.72	Rent	\$150.00		Federal Income Tax	\$249.96	Social Security	\$158.88	Net Pay	\$1,800.54
Police Department			Night Shift premium	--	--	\$18.00	Aflac Pre Tax	\$45.15		Social Security	\$158.88	Medicare	\$37.16	Check Amount	\$1,800.54
7374 Market St., Mackinac Island, MI 49757			Rent	--	--	\$0.00	Aflac After Tax	\$57.12		Medicare	\$37.16	Total	\$196.04	Employer Cost	\$2,803.76
			Aflac After Tax	--	--	\$0.00				MI State Tax	\$108.91				
			Gross	--	--	\$2,607.72				Total	\$554.91				
Patay, Mary	Salary/No overtime	Direct Deposit	Regular	80.00	\$23.00	\$1,840.34	457 Retirement	\$70.00		Federal Income Tax	\$167.74	Social Security	\$109.92	Net Pay	\$1,316.64
Recreation department			Aflac After Tax	--	--	\$0.00	Aflac Pre Tax	\$67.40		Social Security	\$109.92	Medicare	\$25.71	Check Amount	\$1,316.64
7358 Market St., P.O. Box 455, Mackinac Island, MI 49757			Gross	--	--	\$1,840.34	Aflac After Tax	\$10.56		Medicare	\$25.71	Total	\$135.63	Employer Cost	\$1,975.97
										MI State Tax	\$72.37				
										Total	\$375.74				
Pereny, Kathryn	Paid by the hour	Direct Deposit	Regular	44.50	\$23.78	\$1,058.21				Federal Income Tax	\$43.13	Social Security	\$65.61	Net Pay	\$889.16
Engineering			Gross	--	--	\$1,058.21				Social Security	\$65.61	Medicare	\$15.34	Check Amount	\$889.16
7358 Market St., P.O. Box 455, Mackinac Island, MI 49757										Medicare	\$15.34	Total	\$80.95	Employer Cost	\$1,139.16
										MI State Tax	\$44.97				
										Total	\$169.05				
Rollins, Christine	Paid by the hour	Direct Deposit	Regular	23.00	\$23.00	\$529.00				Social Security	\$32.80	Social Security	\$32.80	Net Pay	\$466.05
City Clerk's Office			Gross	--	--	\$529.00				Medicare	\$7.67	Medicare	\$7.67	Check Amount	\$466.05

Employee Information	Employment		Earnings				Deductions/Contributions			Employee Taxes		Employer Taxes		Section VII, Item b.	
	Employee Type	Payment	Description	Hours	Rate	Total	Description	Employee Deduction	Employer Contribution	Description	Amount	Description	Amount	Description	Amount
7358 Market St., P.O. Box 455, Mackinac Island, MI 49757										MI State Tax	\$22.48	Total	\$40.47	Employer Cost	\$569.47
										Total	\$62.95				
Ross, Christian	Paid by the hour	Direct Deposit	Regular	80.00	\$21.46	\$1,716.80				Federal Income Tax	\$129.71	Social Security	\$106.44	Net Pay	\$1,382.79
Public Works			Gross	--	--	\$1,716.80				Social Security	\$106.44	Medicare	\$24.90	Check Amount	\$1,382.79
7358 Market St., P.O. Box 455, Mackinac Island, MI 49757			Medicare	\$24.90	Total	\$131.34				Employer Cost	\$1,848.14				
			MI State Tax	\$72.96											
			Total	\$334.01											
Ruddle, Michael	Paid by the hour	Direct Deposit	Regular	80.00	\$29.90	\$2,392.00				Federal Income Tax	\$248.82	Social Security	\$148.30	Net Pay	\$1,867.69
Public Works			Gross	--	--	\$2,392.00				Social Security	\$148.30	Medicare	\$34.68	Check Amount	\$1,867.69
7358 Market St., P.O. Box 455, Mackinac Island, MI 49757			Medicare	\$34.68	Total	\$182.98				Employer Cost	\$2,574.98				
			MI State Tax	\$92.51											
			Total	\$524.31											
Saleem, Hamza	Paid by the hour	Direct Deposit	Gross	--	--	\$0.00				Total	\$0.00	Total	\$0.00		
Police Department															
7374 Market St., Mackinac Island, MI 49757															
Schmidt, Jacob	Paid by the hour	Direct Deposit	Regular	80.00	\$17.50	\$1,400.00				Federal Income Tax	\$91.69	Social Security	\$86.80	Net Pay	\$1,141.71
Public Works			Gross	--	--	\$1,400.00				Social Security	\$86.80	Medicare	\$20.30	Check Amount	\$1,141.71
7358 Market St., P.O. Box 455, Mackinac Island, MI 49757			Medicare	\$20.30	Total	\$107.10				Employer Cost	\$1,507.10				
			MI State Tax	\$59.50											
			Total	\$258.29											
St. Onge, Anne	Paid by the hour	Direct Deposit	Regular	76.00	\$23.02	\$1,749.52	457 Retirement	\$25.00		Federal Income Tax	\$164.12	Social Security	\$105.26	Net Pay	\$1,307.71
Library			Gross	--	--	\$1,749.52	Aflac Pre Tax	\$51.72		Social Security	\$105.26	Medicare	\$24.62	Check Amount	\$1,207.71

Employee Information	Employment		Earnings				Deductions/Contributions			Employee Taxes		Employer Taxes		Section VII, Itemb.	
	Employee Type	Payment	Description	Hours	Rate	Total	Description	Employee Deduction	Employer Contribution	Description	Amount	Description	Amount	Description	Amount
7358 Market St., P.O. Box 455, Mackinac Island, MI 49757										Medicare	\$24.62	Total	\$129.88	Employer Cost	\$1,879.40
										MI State Tax	\$71.09				
										Total	\$365.09				
Stafford, Audrey Library 7358 Market St., P.O. Box 455, Mackinac Island, MI 49757	Paid by the hour	Direct Deposit	Regular	30.00	\$15.34	\$460.20				Federal Income Tax	\$5.00	Social Security	\$28.53	Net Pay	\$400.44
			Gross	--	--	\$460.20				Social Security	\$28.53	Medicare	\$6.67	Check Amount	\$400.44
										Medicare	\$6.67	Total	\$35.20	Employer Cost	\$495.40
										MI State Tax	\$19.56				
										Total	\$59.76				
Stakoe, Joseph City Assessor 7358 Market St., P.O. Box 455, Mackinac Island, MI 49757	Salary/Eligible for overtime	Direct Deposit	Regular	80.00	\$13.08	\$1,046.02				Federal Income Tax	\$49.21	Social Security	\$64.86	Net Pay	\$872.33
			Gross	--	--	\$1,046.02				Social Security	\$64.86	Medicare	\$15.16	Check Amount	\$872.33
										Medicare	\$15.16	Total	\$80.02	Employer Cost	\$1,126.04
										MI State Tax	\$44.46				
										Total	\$173.69				
Wischmeyer, Mckenna Police Department 7374 Market St., Mackinac Island, MI 49757	Paid by the hour	Direct Deposit	Regular	64.00	\$20.00	\$1,280.00				Federal Income Tax	\$77.29	Social Security	\$79.36	Net Pay	\$1,050.39
			Gross	--	--	\$1,280.00				Social Security	\$79.36	Medicare	\$18.56	Check Amount	\$1,050.39
										Medicare	\$18.56	MI State Unemployment Tax	\$60.16	Employer Cost	\$1,438.08
										MI State Tax	\$54.40	Total	\$158.08		
										Total	\$229.61				
Payroll Totals			Regular	1654.50	\$27.60	\$45,671.36	457 Retirement	\$862.50	\$2,013.56	Federal Income Tax	\$3,940.13	Social Security	\$2,838.50	Net Pay	\$32,833.46
			Overtime	2.00	\$48.91	\$97.81	Rent	\$1,073.08		Social Security	\$2,838.50	Medicare	\$663.83	Check Amount	\$32,833.46
			Night Shift premium	--	--	\$85.00	457 Roth Retirement	\$1,550.00	\$368.01	Medicare	\$663.83	MI State Unemployment Tax	\$60.16	Employer Cost	\$52,028.98
			Rent	--	--	\$230.75	Aflac Pre Tax	\$302.87		MI State Tax	\$1,889.16	Total	\$3,562.49		
			Rent	--	--	\$0.00	Aflac After Tax	\$131.39		Total	\$9,331.62				

Employee Information	Employment		Earnings				Deductions/Contributions			Employee Taxes		Employer Taxes		Section VII, Itemb.	
	Employee Type	Payment	Description	Hours	Rate	Total	Description	Employee Deduction	Employer Contribution	Description	Amount	Description	Amount	Description	Amount
			Aflac After Tax	--	--	\$0.00									
			Gross	--	--	\$46,084.92									

MACKINAC ISLAND

Section IX, Itema.

PLANNING COMMISSION ★ HISTORIC DISTRICT COMMISSION ★ BUILDING DEPARTMENT

November 19, 2024

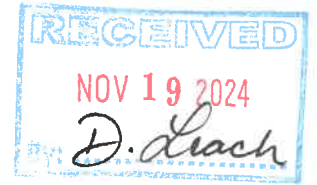

Mayor Doud and City Council
City of Mackinac Island
7358 Market St.
Mackinac Island, MI 49757

Dear Mayor and City Council:

At the meeting of the Planning Commission on November 12, 2024, there was discussion on the size of the house modules proposed by Cheryl Jaquiss for her new home. Per the City of Mackinac Island Motor Vehicle Ordinance, the maximum allowed size of a module is 14' x 44'. The applicant is proposing modules 56', 52' and 48' long, which is not allowed by our Ordinance. The concern from one of the Planning Commission members was the applicant would be using a variance for financial gain, or does the Council feel there are other reasons/concerns that would suffice for approval of a variance.

The Commission wanted to bring their concern to the attention of the City Council so they were aware of the issue when reviewing any vehicle permits for the project. The Commission agreed that the modules could be made to be shorter to comply with the Ordinance, and the contractor stated they are longer so they can "...get on and off the island as quickly as possible."

Sincerely,

A handwritten signature in blue ink that reads "Katie Pereny".

Katie Pereny

Secretary, City of Mackinac Island Planning Commission

City Clerk

From: Mayor's Assistant
Sent: Wednesday, November 20, 2024 10:53 AM
To: City Clerk
Subject: FW: City DPW Health Plan Renewal
Attachments: City of Mackinac Island 1.1.2025 Renewal - City and DPW.pdf

Good afternoon Danielle,

Agenda Item Please and Thank you for the November 25th meeting.

2025 Medical and Dental increases*

City of Mackinac Island health insurance increase of (12.40%)

DPW health insurance increase of (15.31%)

METLIFE Dental combined increase of (5%)

2024 Medical and Dental increases for comparison*

City of Mackinac Island health insurance increase of (9.09%)

DPW health insurance increase of (8.24%)

METLIFE Dental combined increase of (5%)

I have checked with our accountant and her other clients are saying the same about their rates. I have also talked with the City Clerk, there was a post on her MML page that insurances are going up for everyone. It is the recommendation of the Mayor's office to accept the above 2025 rates for medical and dental. I have heard from the DPW and they are on board to accept the rates as presented.

***To the City's budget what that looks like is an increase for the first quarter of roughly \$8,000.00 that is not budgeted.

Thank you,

Trista L. France

Mayor's Assistant
City of Mackinac Island
7358 Market Street
P.O. Box 455
Mackinac Island, MI 49757
assistant@cityofmi.org
(906) 847-6556 (office)
(906) 847-6430 (fax)

RENEWAL SUMMARY - DPW

Section XI, Itema.

Customer Name: **City of Mackinac Island**

Contract/Group #: 007003463-0003

Renewal Date: 1/1/2025



Group Health Options:

	Current Plan	Reimbursed Plan
Deductible	5000/10000	500/1000
Coinsurance %	30%	0%
Coinsurance Max	1350/2700	0
Prescription	20/60/100/20%/25%	20/60/100/20%/25%
90 Day Supply	MOPD 3x-\$10	MOPD 3x-\$10
OV/SP/CH/UC/ER	30/50/30/60/150	25/25/0/0/50
Out of Pocket Max	6350/12700	6350/12700
Notes:		
Plan Design:	Simply Blue HRA PPO Platinum	Acrisure Seamless HRA

	Total#	#	Current Rates	Renewal Rates
MEDICAL	8	8	\$652.76	\$751.71
	1	1	\$1,566.62	\$1,804.10
	2	2	<u>\$1,958.28</u>	<u>\$2,255.13</u>
	11	11		
	Total Annual Cost:		\$128,463	\$147,936
	Cost Change from Current:			\$19,473
	% Difference from Current:			15.16%
HRA	8	8	\$84.69	\$98.76
	1	1	\$168.31	\$196.28
	2	2	<u>\$204.16</u>	<u>\$238.07</u>
	11	11		
	Total Annual Cost:		\$15,049	\$17,550
	Cost Change from Current:			\$2,500
	% Difference from Current:			16.61%
COMBINED	8	8	\$737.45	\$850.47
	1	1	\$1,734.93	\$2,000.38
	2	2	\$2,162.44	\$2,493.20
	11	11		
	Annual Total Cost:		\$143,513	\$165,486
	Cost Change from Current:			\$21,974
	% Difference from Current:			15.31%

Rates Include Fully Insured Premium & HRA Illustrative Rates.

COMBINED CURRENT COST	\$143,513
COMBINED RENEWAL COST	\$165,486
COST CHANGE	\$21,974
% CHANGE	15.31%

2025 PA152 Calculations

Annual Hard Cap:

Single \$7,718.26

Two Person \$16,141.28

Family \$21,049.85

Hard 20%

Cap

Cost

Single

\$231.19

\$170.09

Double

\$554.85

\$400.08

Family

\$693.57

\$498.64

DISCLAIMERS

< Please read prior to making any decision >

- Rates include estimated federal and state taxes, fees and assessments.
- All carriers reserve the right to adjust rates if any of the assumptions or calculations used in the quoting process are incorrect.
- All carriers reserve the right to adjust rates if there is a +/- 10% change in enrollment, demographics or contract mix, or change in benefits.
- Final rates are determined by the underwriting carrier based on actual group enrollment and participation. This is only a brief summary of benefits, it is not a contract.
- Additional limitations and exclusions may apply. If there is a discrepancy between this document and any applicable plan document, the plan document will control.
- Census based on most current membership numbers available.
- Administrative fees may apply.
- Pre-existing conditions, participation rules, and medical underwriting rules may apply prior to final rates (not included above).
- Plan design above shows in-network comparisons only. See specific plan benefit summary sheets for out of network.
- All benefit changes are subject to underwriting approval. Exceptions may apply with prior underwriting approval of union contract.
- Michigan public employers must comply with PA 152, Publicly Funded Health Insurance Act. Assistance with PA 152 calculations available upon request. Public employers who opt out of PA 152 should notify their representative.
- Please allow a minimum of 45-60 days for a benefit change (varies based on carriers).
- This is not a binder of coverage, please do not cancel current coverage until final approval is given by new carrier.
- HRA and/or Rx illustrative rates are not a guarantee of performance. Results may vary.
- Employee cost share cannot be higher than actual medical premium.
- Acrisure is not responsible for typographical errors.

Authorized independent agent for Blue Cross Blue Shield of Michigan and Blue Care Network of Michigan

RENEWAL SUMMARY - City Employees



Customer Name: **City of Mackinac Island**

Contract/Group #: 007003463-0002

Renewal Date: 1/1/2025



Section XI, Itema.

Group Health Options:				Current Plan	Reimbursed Plan
Deductible				5000/10000	1000/2000
Coinsurance %				30%	0%
Coinsurance Max				1350/2700	0
Prescription				20/60/100/20%/25%	20/60/100/20%/25%
90 Day Supply				MOPD 3x-\$10	MOPD 3x-\$10
OV/SP/CH/UC/ER				30/50/30/60/150	25/25/0/0/50
Out of Pocket Max				6350/12700	6350/12700
Notes:					
Plan Design:				Simply Blue HRA PPO Platinum	Acrisure Seamless HRA
					
MEDICAL		Total#	#	Current Rates	Renewal Rates
	Single	8	8	\$624.08	\$698.98
	Double	3	3	\$1,497.79	\$1,677.55
	Family	5	5	\$1,872.24	\$2,096.94
		16	16		
	Total Annual Cost:			\$226,167	\$253,310
	Cost Change from Current:				\$27,144
% Difference from Current:				12.00%	
HRA		Total#	#	Current Rates	Renewal Rates
	Single	8	8	\$69.95	\$81.57
	Double	3	3	\$132.94	\$155.03
	Family	5	5	\$159.94	\$186.51
		16	16		
	Total Annual Cost:			\$21,098	\$24,603
	Cost Change from Current:				\$3,505
% Difference from Current:				16.61%	
Rates Include Fully Insured Premium & HRA Illustrative Rates.					
COMBINED		Total #	#	Current Illustrative Cost	Renewal Illustrative Cost
	Single	8	8	\$694.03	\$780.55
	Double	3	3	\$1,630.73	\$1,832.58
	Family	5	5	\$2,032.18	\$2,283.45
		16	16		
	Annual Total Cost:			\$247,264	\$277,913
	Cost Change from Current:				\$30,649
% Difference from Current:				12.40%	
COMBINED CURRENT COST				\$247,264	
COMBINED RENEWAL COST				\$277,913	
COST CHANGE				\$30,649	
% CHANGE				12.40%	
2025 PA152 Calculations				Hard Cap	20% Cost
Annual Hard Cap:					
Single \$7,718.26				Single	\$172.45 \$156.11
Two Person \$16,141.28				Double	\$413.88 \$366.52
Family \$21,049.85				Family	\$517.35 \$456.69
DISCLAIMERS					
< Please read prior to making any decision >					

DISCLAIMERS

< Please read prior to making any decision >

- Rates include estimated federal and state taxes, fees and assessments.
- All carriers reserve the right to adjust rates if any of the assumptions or calculations used in the quoting process are incorrect.
- All carriers reserve the right to adjust rates if there is a +/- 10% change in enrollment, demographics or contract mix, or change in benefits.
- Final rates are determined by the underwriting carrier based on actual group enrollment and participation. This is only a brief summary of benefits, it is not a contract.
- Additional limitations and exclusions may apply. If there is a discrepancy between this document and any applicable plan document, the plan document will control.
- Census based on most current membership numbers available.
- Administrative fees may apply.
- Pre-existing conditions, participation rules, and medical underwriting rules may apply prior to final rates (not included above).
- Plan design above shows in-network comparisons only. See specific plan benefit summary sheets for out of network.
- All benefit changes are subject to underwriting approval. Exceptions may apply with prior underwriting approval of union contract.
- Michigan public employers must comply with PA 152, Publicly Funded Health Insurance Act. Assistance with PA 152 calculations available upon request. Public employers who opt out of PA 152 should notify their representative.
- Please allow a minimum of 45-60 days for a benefit change (varies based on carrier).
- This is not a binder of coverage, please do not cancel current coverage until final approval is given by new carrier.
- HRA and/or Rx illustrative rates are not a guarantee of performance. Results may vary.
- Employee cost share cannot be higher than actual medical premium.
- Acrisure is not responsible for typographical errors.

Authorized independent agent for Blue Cross Blue Shield of Michigan and Blue Care Network of Michigan

DENTAL SUMMARY

Section XI, Itema.

Customer Name: City of Mackinac Island
Contract/Group #: 7003463
Renewal Date: 1/1/2025



Group Options:

Current Plan

Dental			
Class I	80%		
Class II	50%		
Class III	50%		
Class IV	50% (\$1,000 Lifetime Max)		
Annual Maximum	\$1,000		
Deductible	\$25 / \$75		
Notes: Pediatric \$375 / \$750			
Plan Design: MetLife			
			
	Total Enrolled	Current Monthly Cost	Renewal Monthly Cost
Single	17	\$28.19	\$29.60
Two Person	4	\$67.65	\$71.03
Family	7	\$84.57	\$88.80
	28		
Total Annual Cost:		\$16,102	\$16,907
Cost Change From Current:			\$805
% Change from Current:			5.00%
DISCLAIMERS < Please read prior to making any decision >			

- Rates include estimated federal and state taxes, fees and assessments.
- All carriers reserve the right to adjust rates if any of the assumptions or calculations used in the quoting process are incorrect.
- All carriers reserve the right to adjust rates if there is a +/- 10% change in enrollment, demographics or contract mix, or change in benefits.
- Final rates are determined by the underwriting carrier based on actual group enrollment and participation. This is only a brief summary of benefits, it is not a contract.
- Additional limitations and exclusions may apply. If there is a discrepancy between this document and any applicable plan document, the plan document will control.
- Census based on most current membership numbers available.
- Administrative fees may apply.
- Pre-existing conditions, participation rules, and medical underwriting rules may apply prior to final rates (not included above).
- Plan design above shows In-Network comparisons only. See specific plan benefit summary sheets for out of network.
- All benefit changes are subject to underwriting approval. Exceptions may apply with prior underwriting approval of union contract.
- Michigan public employers must comply with PA 152, Publicly Funded Health Insurance Act. Assistance with PA 152 calculations available upon request. Public employers who opt out of PA 152 should notify their representative
- Please allow a minimum of 45-60 days for a benefit change (varies based on carriers)
- This is not a binder of coverage, please do not cancel current coverage until final approval is given by new carrier.
- HRA and/or Rx illustrative rates are not a guarantee of performance. Results may vary.
- Employee cost share cannot be higher than actual medical premium
- Acrisure is not responsible for typographical errors.

Authorized independent agent for Blue Cross Blue Shield of Michigan and Blue Care Network of Michigan

MACKINAC ISLAND

Section XI, Itemb.

PLANNING COMMISSION ★ HISTORIC DISTRICT COMMISSION ★ BUILDING DEPARTMENT

November 15, 2024

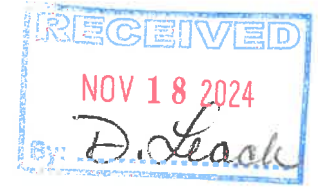

City of Mackinac Island City Council
Mayor Margaret M. Doud
City Council Members

Dear Mackinac Island City Council,

Crescencia May submitted an application to the Planning Commission for a lot split on parcel ID# 051-575-069-00, 1395 Cadotte Avenue.

At the regular meeting of the Mackinac Island Planning Commission held on Tuesday, November 12, 2024, at 3:00 p.m., there was a Motion made and supported to recommend to the City Council the approval of the requested lot split based on it meeting the requirement of Article 10, Section 10.4,A, and that the applicant would need to present a new survey to City Council with the lot changes meeting the 50' requirement, the encroachments being removed by May 1, 2025, and that City Council guarantees in some way that the encroachments are removed. The six members present voted yea.

Sincerely,

Katie Pereny
Mackinac Island Planning Commission Secretary

enclosures

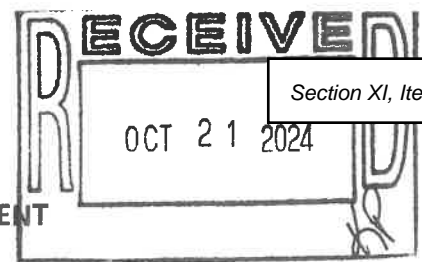

CITY OF MACKINAC ISLAND
PLANNING COMMISSION & BUILDING DEPARTMENT
APPLICATION FOR ZONING ACTION

www.cityofmi.org kep@cityofmi.org 906-847-6190 PO Box 455 Mackinac Island, MI 49757

APPLICANT NAME & CONTACT INFORMATION:

Larry Rellinger
314 Howard Street
Petoskey, MI 49770
2318386050 larry@rellinger.com
Phone Number Email Address

Please complete both sides of application.
The Fee and five (5) copies of the application, plans
and all required documents must be submitted to
the Zoning Administrator fourteen (14) days prior to
the scheduled Planning Commission Meeting.

Property Owner & Mailing Address (If Different From Applicant)

MAY CRESCENCIA E
PO BOX 483
MACKINAC ISLAND, MI 49757-0483

File No. MD24-069-074

Exhibit A

Date 10-22-24

Initials KP

Is The Proposed Project Part of a Condominium Association?

Is The Proposed Project Within a Historic Preservation District?

Applicant's Interest in the Project (If not the Fee-Simple Owner):

Is the Proposed Structure Within Any Area That The FAA Regulates Airspace?

Is a Variance Required?

Are REU's Required? How Many?

No

Yes

No

No

No

No

Type of Action Requested:

- | | |
|------------------------------------------------------------|-----------------------------------------------------------------|
| <input type="checkbox"/> Standard Zoning Permit | <input type="checkbox"/> Appeal of Planning Commission Decision |
| <input type="checkbox"/> Special Land Use | <input type="checkbox"/> Ordinance Amendment/Rezoning |
| <input type="checkbox"/> Planned Unit Development | <input type="checkbox"/> Ordinance Interpretation |
| <input checked="" type="checkbox"/> Other <u>Lot Split</u> | |

Property Information:

- A. Property Number (From Tax Statement): 051-575-069-00
- B. Legal Description of Property: ASSESSOR'S PLAT NO 4 HOUSE AND LOT 16 EXC COMM AT NE COR OF LOT 16 BLK 5 TH N 57 DEG 37'W 111.5 FT TH S 38 DEG 34'W ALONG WLY LINE OF LOT 16 90 FT TO PT OF BEG TH CON'T S 38 DEG 34'W 65 FT TO S LINE OF LOT TH NW'LY ALONG S LINE TO SW COR OF LOT TH N 38 DEG 34'E 65 FT TH SELY TO POB
- C. Address of Property: 1395 CADOTTE AVE Mackinac Island, MI
- D. Zoning District: MD Market
- E. Site Plan Checklist Completed & Attached: _____
- F. Site Plan Attached: (Comply With Section 20.04 of the Zoning Ordinance) _____
- G. Sketch Plan Attached: _____
- H. Architectural Plan Attached: _____
- I. Association Documents Attached (Approval of project, etc.): _____
- J. FAA Approval Documents Attached: NA
- K. Photographs of Existing and Adjacent Structures Attached: _____

Proposed Construction/Use:

- A. Proposed Construction:
 _____ New Building _____ Alteration/Addition to Existing Building
X _____ Other, Specify Revovation _____
- B. Use of Existing and Proposed Structures and Land:
 Existing Use (If Non-conforming, explain nature of use and non-conformity):
 ___MD Market _____
 Proposed Use: _____

- C. If Vacant:
 Previous Use: _____
 Proposed Use: _____

STATE OF MICHIGAN)
COUNTY OF MACKINAC) ss.

AFFIDAVIT

The applicant further understands that any permit issued on this application will not grant any right of privilege to erect any structure or to use any premises described for any purposes or in any manner prohibited by the Zoning Ordinance, or by other codes or ordinances or regulations of the City of Mackinac Island.

The Applicant further agrees to furnish evidence of the following before a permit will be granted:

- A. Proof of ownership of the property; and/or other evidence establishing legal status to use the land in the manner indicated on the application.
- B. Proof that all required federal, state, county, and city licenses or permits have been either applied for or acquired.
- C. Other information with respect to the proposed structure, use, lot and adjoining property as may be required by the Zoning Administrator in accord with provisions of the Mackinac Island Zoning Ordinance.

The Applicant further agrees to notify the Zoning Administrator when construction reaches the stage of inspection stated on the permit, if granted. Upon completion of construction to the structure(s) or land the Zoning Administrator shall inspect the premises for compliance with the Mackinac Island Zoning Ordinance and the terms of this permit. Upon determination of compliance, an occupancy permit may be issued. It is further understood that pursuant to the City of Mackinac Island Zoning Ordinance, No. 479 and amendments, adopted November 2013, unless a substantial start on the construction is made within one year, unless construction is completed within one and one-half years from the date of issuance of the permit, this permit shall come under review by the Planning Commission and may either be extended or revoked.

The undersigned affirms that he/she or they is (are) the applicant and the Larry Rellinger: applicant, May: Owner (specify: owner, Lessee, Architect/Engineer, Contractor or other type of interest) involved in the application and that the answers and statements herein attached are in all respects true and correct to the best of his, her or their

knowledge and belief. The applicant hereby further affirms that he/she or they has read the foregoing and understands the same. If the applicant is other than the owner, then a notarized affidavit from the owner, giving the applicant permission to seek the requested zoning action on their behalf, shall also be submitted with this application.

Crescencia E. May
Signature

SIGNATURES _____
Signature

* CRESCENCIA E MAY
Please Print Name

Please Print Name

Signed and sworn to before me on the 21 day of October, 2024.

K. RICKLEY, Notary Public
Mackinac County, State of Michigan
Acting in the County of Mackinac
My Commission Expires: 10/21/2025

K Rickley
Notary Public

Mackinac County, Michigan
My commission expires: 10/21/2025

FOR OFFICE USE ONLY

Zoning Permit Issued: _____

Inspection Record:

	Inspection	Date	Inspector	Comments
1.				
2.				
3.				

Occupancy Permit Issued _____

Revised October 2023

OFFICE USE ONLY

FILE NUMBER: MD24069-074

FEE: \$800

DATE: 10-21-24

CHECK NO: 2361

INITIALS: KP

Revised October 2023



File No. MD24069-074
Exhibit E
Date 10-22-24
Initials KP



CERTIFICATE OF SURVEY

LEGEND:

- 1. ALL DIMENSIONS ARE IN FEET AND DECIMALS THEREOF.
- 2. " \circ IR" = 1/2" BARS WITH IDENTIFICATION CAPS HAVE BEEN SET UNLESS NOTED OTHERWISE.
- 3. ————— = DESCRIBED BOUNDARY LINE.
- 4. ALL BEARINGS ARE RELATIVE AND REFERENCED TO MICHIGAN STATE PLANE COORDINATES, CENTRAL ZONE, INTERNATIONAL FEET.

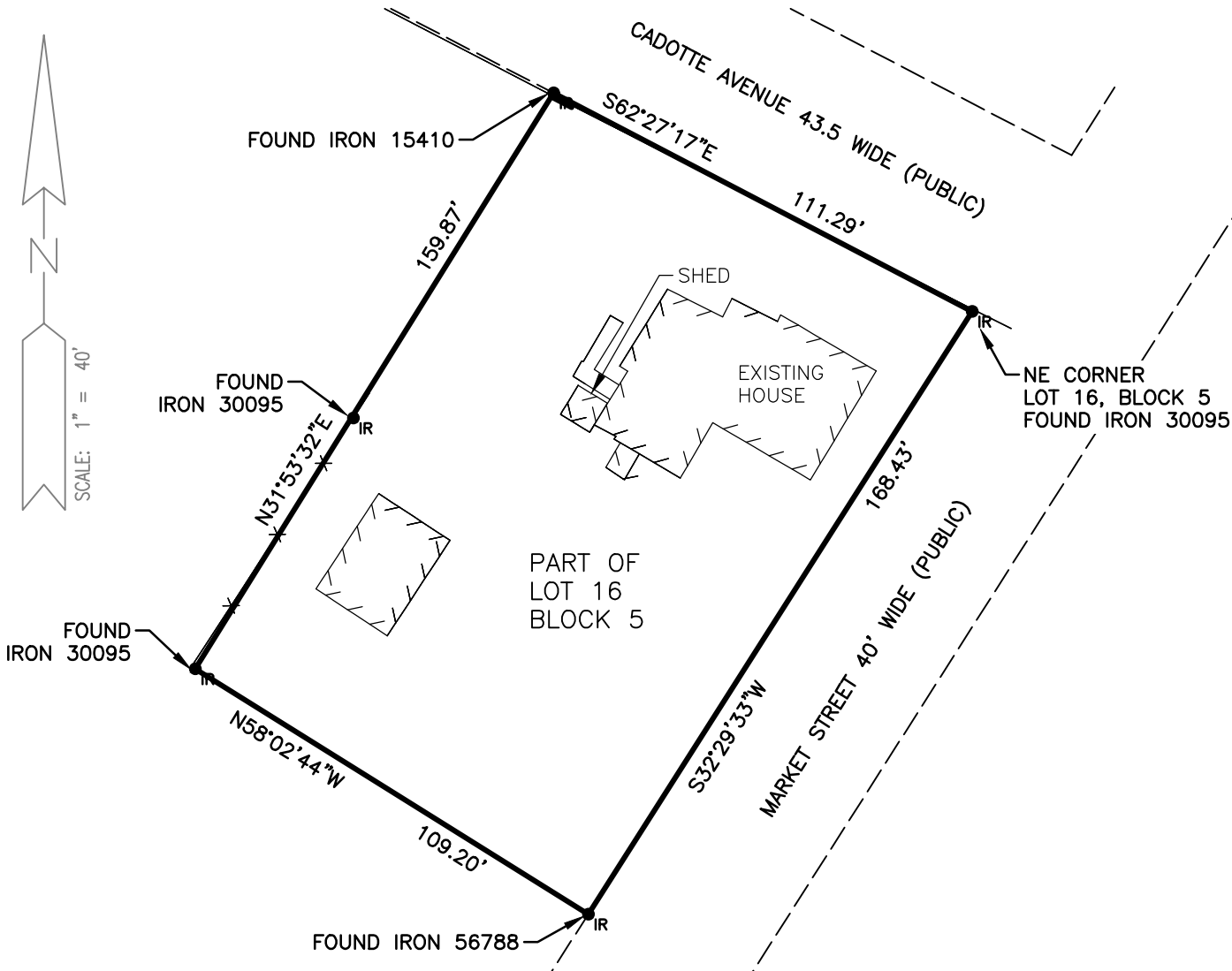

PARENT PARCEL DESCRIPTION — A parcel of land in part of Private Claim No. 7, City of Mackinac Island, Mackinac County, Michigan, being described as: Assessor's Plat No. 4 House and Lot 16, Block 5; EXCEPT commencing at the Northeast corner of Lot 16, Block 5, thence N57°37'W, 111.5'; thence S38°34'W along the Westerly line of Lot 16, 90' to the Point of Beginning; thence continuing S38°34'W, 65' to the South line of Lot 16; thence Northwesterly along South line to the Southwest corner of Lot 16; thence N38°34'E, 65'; thence Southeasterly to the Point of Beginning.

CERTIFICATE OF SURVEY:

I, the undersigned, being a Licensed Land Surveyor, hereby certify that I have surveyed and mapped the above parcel of land, that the positional precision of each corner is within the limits accepted by the practice of professional surveying and that I have complied with the regulations of P.A. 132 of 1970 as amended.

Jason Caverson, PS 5-9-24
Registration No. 46658

BOOK #:	PAGE #:	SEC.	, T40N	, R3W
DRAWN BY: JSC	COMPUTED BY: JSC	JOB #:	GSU6853-01G-002	
CHECKED BY: JLH	SURVEYED BY: JLH	SHEET:	1	OF 3

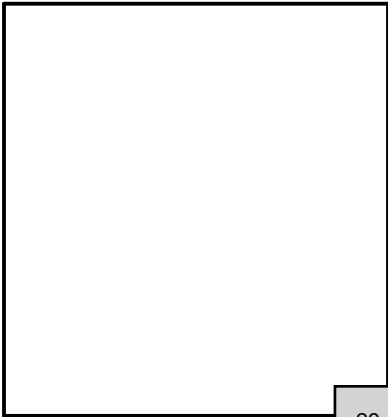

FOR:

LARRY RELLINGER





4241 Old US 27 S., Suite 1
PO Box 618
Gaylord, MI 49734
989.732.3584
www.wadetrिम.com

©Wade Trim Group, Inc.

CERTIFICATE OF SURVEY

LEGEND:

- 1. ALL DIMENSIONS ARE IN FEET AND DECIMALS THEREOF.
- 2. "  " = 1/2" BARS WITH IDENTIFICATION CAPS HAVE BEEN SET UNLESS NOTED OTHERWISE.
- 3.  = DESCRIBED BOUNDARY LINE.
- 4. ALL BEARINGS ARE RELATIVE AND REFERENCED TO MICHIGAN STATE PLANE COORDINATES, CENTRAL ZONE, INTERNATIONAL FEET.

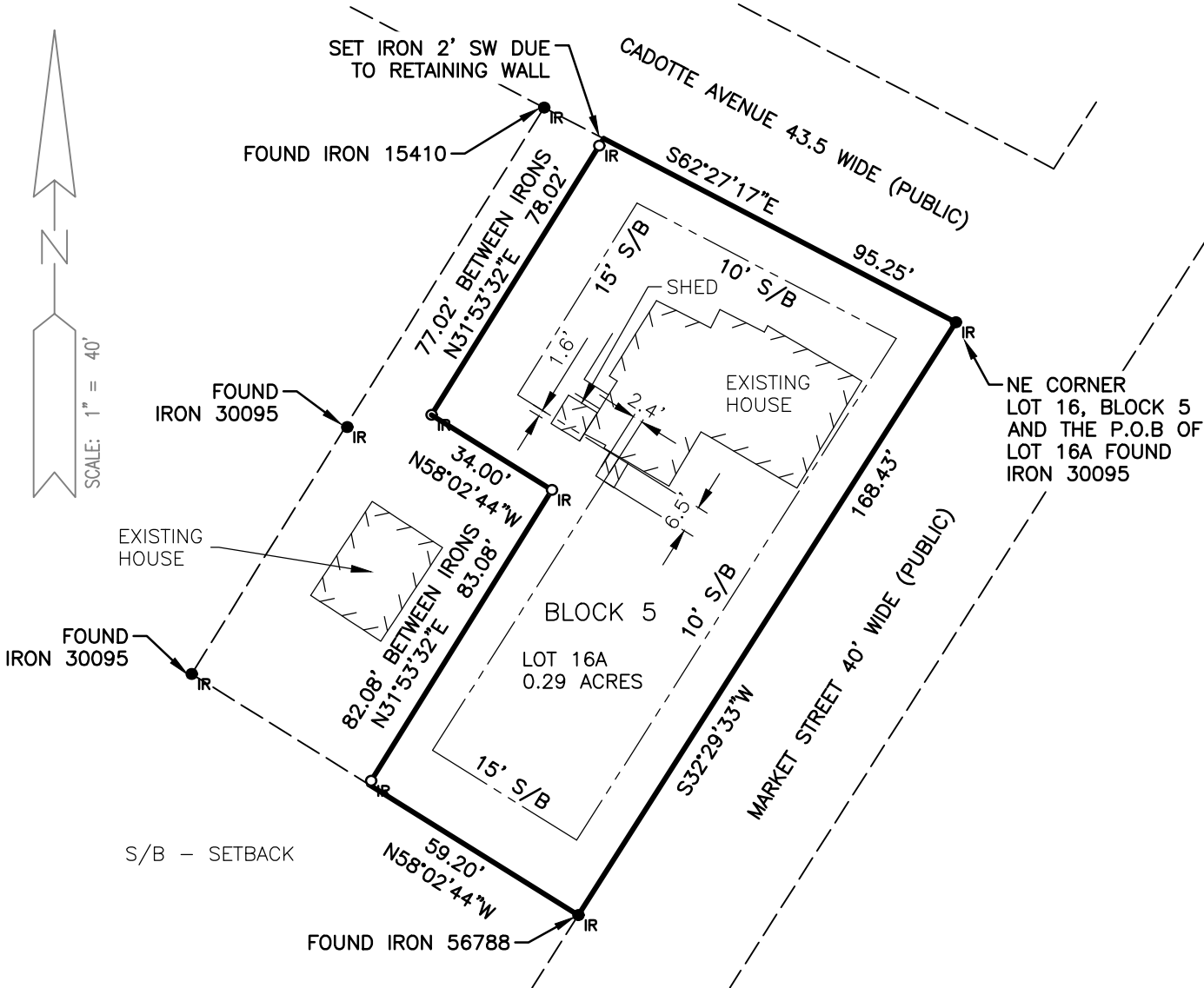

LOT 16A –

A parcel of land in part of Private Claim No. 7, City of Mackinac Island, Mackinac County, Michigan being part of Lot 16, Block 5, Assessor's Plat No. 4 and described as: BEGINNING at the Northeast corner of said Lot 16; thence S32°29'33"W, 168.43' along the Easterly line of said Lot 16 to the South line of said Lot 16; thence N58°02'44"W, 59.20' along said South line of Lot 16; thence N31°53'32"E, 83.08'; thence N58°02'44"W, 34.00'; thence N31°53'32"E, 78.02' to the North line of said Lot 16; thence S62°27'17"E, 95.25' along said North line of said Lot 16 to the to the Point of Beginning, containing 0.29 acres.

BOOK #:	PAGE #:	SEC.	, T40N	, R3W
DRAWN BY: JSC	COMPUTED BY: JSC	JOB #:	GSU6853-01G-002	
CHECKED BY: JLH	SURVEYED BY: JLH	SHEET:	2	OF 3

FOR:

LARRY RELLINGER



4241 Old US 27 S., Suite 1
PO Box 618
Gaylord, MI 49734
989.732.3584
www.wadetrim.com

CERTIFICATE OF SURVEY

LEGEND:

- 1. ALL DIMENSIONS ARE IN FEET AND DECIMALS THEREOF.
- 2. " \circ IR" = 1/2" BARS WITH IDENTIFICATION CAPS HAVE BEEN SET UNLESS NOTED OTHERWISE.
- 3. _____ = DESCRIBED BOUNDARY LINE.
- 4. ALL BEARINGS ARE RELATIVE AND REFERENCED TO MICHIGAN STATE PLANE COORDINATES, CENTRAL ZONE, INTERNATIONAL FEET.

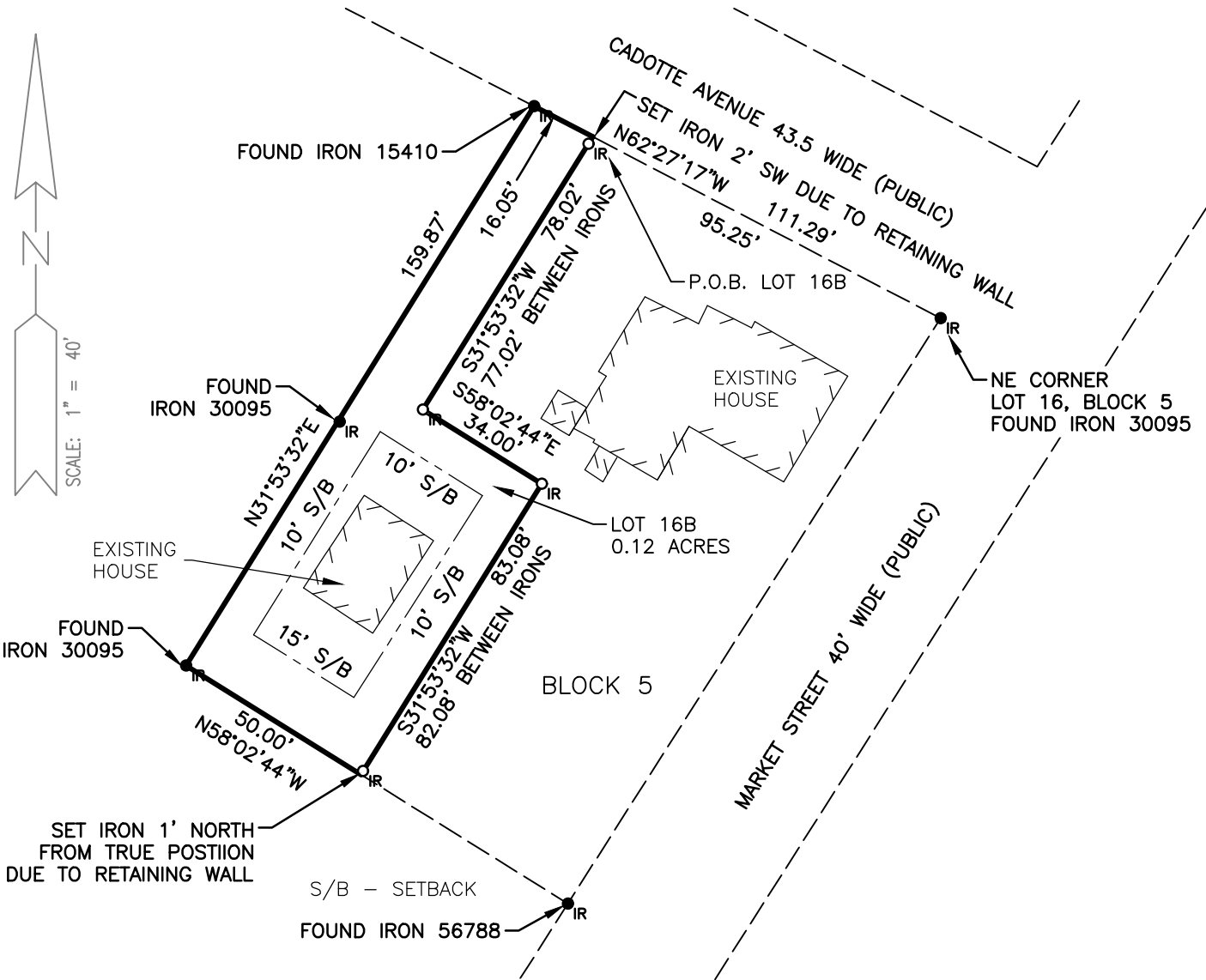

LOT 16B –

A parcel of land in part of Private Claim No. 7, City of Mackinac Island, Mackinac County, Michigan being part of Lot 16, Block 5, Assessor's Plat No. 4 and described as: Commencing at the Northeast corner of said Lot 16; thence N62°27'17"W, 95.25' along the North line of said Lot 16 to the POINT OF BEGINNING; thence S31°53'32"W, 78.02'; thence S58°02'44"E, 34.00'; thence S31°53'32"W, 83.08' to the South line of said Lot 16; thence N58°02'44"W, 50.00' along said South line; thence N31°53'32"E, 159.87' to the North line of said Lot 16; thence S62°27'17"E, 16.05' along said North line of Lot 16 to the Point of Beginning, containing 0.12 acres.

BOOK #:	PAGE #:	SEC.	, T40N	, R3W
DRAWN BY: JSC	COMPUTED BY: JSC	JOB #:	GSU6853-01G-002	
CHECKED BY: JLH	SURVEYED BY: JLH	SHEET:	3	OF 3

FOR:

LARRY RELLINGER



4241 Old US 27 S., Suite 1
PO Box 618
Gaylord, MI 49734
989.732.3584
www.wadetrim.com

Lot Split Form

Submitted by: Crescencia E. May

Date Submitted: October 16, 2024

Owner Name: Crescencia E. May

Parcel Number: 49-051-575-069-00

Brief Description of Proposed Split:

See attached: a) Resolution; b) Surveys; and c) legal opinion provided to Mackinac Island Realty.

Parcel Numbers & New Descriptions OR attach documentation of correct description (RE: Survey, Real Estate Summary or Map):

See attached: a) Resolution; b) Surveys; and c) legal opinion provided to Mackinac Island Realty.

Please check all boxes that apply:

- ☐ Retaining Ownership
- ☐ Change in ownership/Waiting on deed
- ☐ Five Year Property Tax Certificate (preceding the date of the form) from County Treasurer Attached. Per House Bill No. 4055 Effective 09/16/2019

The following section to be completed by the reviewer.

Date Received: _____

Date Reviewed: _____

RESOLUTION

At a regular meeting of the City Council of the City of Mackinac Island, held the _____ day of _____, 2024, at _____ P.M., the following resolution was offered by Council-person _____ and second by Council-person _____.

Pursuant to the request of Crescencia E. May (owner) for property located on Cadotte Avenue, with common address 1395 Cadotte Ave., Mackinac Island, MI 49757, to divide into two parcels and assign new tax identifications numbers to each.

BE IT RESOLVED, that pursuant to Section 263 of the Land Division Act of 1967 (Subdivision Control), as amended, the following parcel, as legally described below, may be divided and result in two child parcels, as legally described below, all being situated in the City of Mackinac Island, County of Mackinac, State of Michigan:

Parent Parcel:

PARENT PARCEL DESCRIPTION – A parcel of land in part of Private Claim No. 7, City of Mackinac Island, Mackinac County, Michigan, being described as: Assessor's Plat No. 4 House and Lot 16, Block 5; EXCEPT commencing at the Northeast corner of Lot 16, Block 5, thence N57°37'W, 111.5'; thence S38°34'W along the Westerly line of Lot 16, 90' to the Point of Beginning; thence continuing S38°34'W, 65' to the South line of Lot 16; thence Northwesterly along South line to the Southwest corner of Lot 16; thence N38°34'E, 65'; thence Southeasterly to the Point of Beginning.

Containing 17,859.6 square feet of land.

Child Parcel 1:

LOT 16A –

A parcel of land in part of Private Claim No. 7, City of Mackinac Island, Mackinac County, Michigan being part of Lot 16, Block 5, Assessor's Plat No. 4 and described as: BEGINNING at the Northeast corner of said Lot 16; thence S32°29'33"W, 168.43' along the Easterly line of said Lot 16 to the South line of said Lot 16; thence N58°02'44"W, 59.20' along said South line of Lot 16; thence N31°53'32"E, 83.08'; thence N58°02'44"W, 34.00'; thence N31°53'32"E, 78.02' to the North line of said Lot 16; thence S62°27'17"E, 95.25' along said North line of said Lot 16 to the to the Point of Beginning, containing 0.29 acres.

Containing 12,632.4 square feet of land.

Child Parcel 2:**LOT 16B –**

A parcel of land in part of Private Claim No. 7, City of Mackinac Island, Mackinac County, Michigan being part of Lot 16, Block 5, Assessor's Plat No. 4 and described as: Commencing at the Northeast corner of said Lot 16; thence N62°27'17"W, 95.25' along the North line of said Lot 16 to the POINT OF BEGINNING; thence S31°53'32"W, 78.02'; thence S58°02'44"E, 34.00'; thence S31°53'32"W, 83.08' to the South line of said Lot 16; thence N58°02'44"W, 50.00' along said South line; thence N31°53'32"E, 159.87' to the North line of said Lot 16; thence S62°27'17"E, 16.05' along said North line of Lot 16 to the Point of Beginning, containing 0.12 acres.

Containing 5,227.2 square feet of land.

BE IT FURTHER RESOLVED that the authorized split in said Parent Parcel, resulting in Child Parcel 1 and Child Parcel 2, as legally described herein, shall not be further split absent approval from the City of Mackinac Island.

Those voting “Yes”

Those voting “No”

City of Mackinac Island:

By: Danielle Leach, Its Clerk

STATE OF MICHIGAN)
 :ss
County of Mackinac)

On _____, 2024, I, Danielle Leach, acting Clerk for the City of Mackinac Island, do hereby certify that the foregoing is a true and complete copy of a resolution adopted by the Village Council at a meeting held on _____, 2024, the original of which is on file in my office. Public notice of said meeting was given pursuant to and in compliance with Act No. 267, Public Acts of Michigan, 1976, as amended.

APPLICATION FOR BUSINESS LICENSE

Please indicate the type of business license you are applying for. Check only one:

- ☐ New Business (A business located within the City which was not licensed the previous year.)
☒ Renewal Business (A business licensed the previous year and identical to previously approved license.)
☐ Off-Island Business (A business operating within the City but not physically located within the City.)

Name of Business: J & R Building Movers, Inc.
Name of Owner, Agent, or Manager: Dick McGuinness
Location of Business: 10447 Wildwood Rd, Petoskey, MI 49770
Mailing Address: 1372 S. Seldon Telephone No: 231-838-1986
City, State, & Zip: Petoskey, MI 49770 Fax No.
Type of Business: Building Mover Email Address: jandrbuildingmovers@outlook.com
State of Michigan Sales Tax Number / Social Security or FEIN: 38-2953816
Is this business a licensed trade regulated by the State of Michigan (contractor, architect, etc) Yes ☒ No ☐
(If yes, please include a copy of your state license certificate)
Horse or bicycle related businesses please include a copy of your certificate of liability insurance.

SIGNAGE:

NUMBER OF SIGNS

List the number and describe the type and location of all signs. (Refer to the City's Sign and Outdoor Merchandise Display Ordinance for guidance.) Also, check whether each sign is new or existing.

NEW

☐
☐
☐
☐

EXISTING

☐
☐
☐
☐

TYPE & LOCATION

The following information is required for all businesses. If there are any changes to existing signage or new signage, please fill out a Sign Permit Application and provide drawings, sketches, and/or photos for each sign; showing all pertinent signage details.

I affirm that the information provided in this application is true and I have the authority to provide such information.

Dick McGuinness

Applicant's Signature

11/11/24

Date Signed

Make checks payable to the City of Mackinac Island

DO NOT WRITE IN THIS AREA - CITY USE ONLY

Date Rec'd: November 18, 2024 Fee Rec'd: Check No.
Council Action Date: 11.25.24 Approved Denied License No. 24-352

37

Permit No. 24-314

APPLICATION FOR TEMPORARY MOTOR VEHICLE PERMIT

(ONE APPLICATION FOR EACH VEHICLE AT EACH JOB LOCATION)

CONDITIONS OF ALL MOTOR VEHICLE PERMITS ARE SUBJECT TO CHANGE

Applicant Name: J&B Building Movers, Inc Permit Fee: \$275.00
Contact Name: Nick McGuinness Date: 11/11/24
Address: 10447 Wildwood Rd City: Petaskey
State: Mi Zip: 49770 Fax#: _____
Phone #: 231-838-1986 Email Address: janarbuildingmovers@outlook.
Work Site: 1274 Mission St.
Reason Vehicle is Needed: Haul equipment
Vehicle Description: Freightliner Cornodb Tractor
Make Model/Description
Proposed Starting & Ending Date: Dec. 18th Total Days of Usage: 2
What Boat Line & Dock: Cornold Freight / British Landing
Proposed Travel Route:

The submittal of this application does not imply approval from the City of Mackinac Island. Approved permits are based on the information provided on the application. Any use or purpose which is contrary to approved uses and purposes or violation of any other local ordinances or state law constitutes a violation of permits conditions and will be punishable as a civil infraction and revocation of the permit.

Applicants Signature: Joe Mc... Date: 11/11/24

Applications will not be submitted to City Council for approval until the fee is received.

Please visit: cityofmi.org for council dates & times

Mailing address: City of Mackinac Island, P. O. Box 455, Mackinac Island, MI, 49757

Phone: 906-847-3702

Fax: 906-847-6430

Email: clerk@cityofmi.org

City Use: Application Received: 11.18.24 Fee Received: _____ Ck #: _____
Date of Action on Application: 11.25.24 Approved: _____ Denied: _____ By: Council
Comments: _____

(11/8/2018)

Permit No. 24-318

APPLICATION FOR TEMPORARY MOTOR VEHICLE PERMIT

(ONE APPLICATION FOR EACH VEHICLE AT EACH JOB LOCATION)

CONDITIONS OF ALL MOTOR VEHICLE PERMITS ARE SUBJECT TO CHANGE

Applicant Name: J&B Building Movers, Inc Permit Fee: \$150.00
Contact Name: Nick McGuinness Date: 11/11/24
Address: 10447 Wildwood Rd City: Petaskey
State: Mi Zip: 49770 Fax#: _____
Phone #: 231-838-1986 Email Address: janarbuildingmovers@aol.com
Work Site: 1274 Mission St.
Reason Vehicle is Needed: Haul equipment
Vehicle Description: Gmc 2500 Utility Truck
Make Model/Description
Proposed Starting & Ending Date: Dec. 18th Total Days of Usage: 2
What Boat Line & Dock: Arnold Freight / British Landing
Proposed Travel Route: _____

The submittal of this application does not imply approval from the City of Mackinac Island. Approved permits are based on the information provided on the application. Any use or purpose which is contrary to approved uses and purposes or violation of any other local ordinances or state law constitutes a violation of permits conditions and will be punishable as a civil infraction and revocation of the permit.

Applicants Signature: Julia On'... Date: 11/11/24

Applications will not be submitted to City Council for approval until the fee is received.

Please visit: cityofmi.org for council dates & times

Mailing address: City of Mackinac Island, P. O. Box 455, Mackinac Island, MI, 49757

Phone: 906-847-3702

Fax: 906-847-6430

Email: clerk@cityofmi.org

City Use: Application Received: 11-18-2024 Fee Received: _____ Clk #: _____

Date of Action on Application: 11.25.24 Approved: _____ Denied: _____ By: Council

Comments: _____

(11/8/2018)

CONDITIONS OF ALL MOTOR VEHICLE PERMITS ARE SUBJECT TO CHANGE

Applicant Name: J&R Building Movers, Inc Permit Fee: \$75.00
Contact Name: Nick McGuinness Date: 11/11/24
Address: 10447 Wildwood Rd City: Potoskey
State: mi Zip: 49770 Fax#: _____
Phone #: 231-838-1986 Email Address: jandrbuildingmovers@outlook.com
Work Site/Destination: 1274 Mission St
Reason Trailer is Needed: Haul Equipment
Trailer Description:

<u>FrauhauF</u>	<u>Trailer</u>	<u>8,000</u>
Make	Model/Description	Weight

Proposed Starting & Ending Date: Dec 18th Total Days of Usage: 2
What Boat Line & Dock: Arnold Freight | British landing
Proposed Travel Route: _____

The submittal of this application does not imply approval from the City of Mackinac Island. Approved permits are based on the information provided on the application. Any use or purpose which is contrary to approved uses and purposes or violation of any other local ordinances or state law constitutes a violation of permits conditions and will be punishable as a civil infraction and revocation of the permit.

Applicants Signature: [Signature] Date: 11/11/24

Applications will not be submitted to City Council for approval until the fee is received.

Please visit: cityofmi.org for council dates & times.

Mailing address: City of Mackinac Island, P. O. Box 455, Mackinac Island, MI, 49757

Phone: 906-847-3702

Fax: 906-847-6430

Email: clerk@cityofmi.org

City Use: Application Received: 11-18-24 Fee Received: _____ Ck #: _____

Date of Action on Application: 11.25.24 Approved: _____ Denied: _____ By: Council

Comments: _____

(ONE APPLICATION FOR EACH TRAILER AT EACH JOB LOCATION)

CONDITIONS OF ALL MOTOR VEHICLE PERMITS ARE SUBJECT TO CHANGE

Trailers pulled by horse and dray CANNOT EXCEED 3000 pounds

Applicants Signature: M M Date: 11/11/21

Applications will not be submitted to City Council for approval until the fee is received.

Phone: 906-847-3702

Fax: 906-847-6430

Email: clerk@cityofmi.org

11/8/2018









City Clerk

From: Alan Sehoyan <alsehoyan@gmail.com>
Sent: Monday, November 25, 2024 5:18 AM
To: City Clerk
Subject: JR Building Movers Vehicle Application Route

Danielle:

In reference to the vehicle permit applications submitted by J&R Building Movers: The existing home located at 1274 Mission Street is currently scheduled to be moved approximately 12 feet South, on the same lot, by J&R Building Movers on December 18, 2024.

I have spoken with Chief Gruits, Dennis and Myron regarding the best travel route and they agree the best route is to travel from the State Dock, East on M-185 to Mission Street.

Regards,

Alan Sehoyan
Project Manager
123-330-0562

City Clerk

From: Belonga Excavating <belongaexcavating@outlook.com>
Sent: Wednesday, November 20, 2024 1:04 PM
To: City Clerk
Subject: Permits
Attachments: Jaquiss, Cheryl.pdf; Rise, Kate.pdf

Hi Danielle,

Permits attached.

For the Jaquiss demo, we estimated 1-2 weeks to allow time for the dumpsters to be swapped out. It won't take two weeks to do the demo.

Let me know if you have any questions.

Thanks!

Tanya Johnston



903 Church Street
St. Ignace, MI 49781
906-643-7660

CONDITIONS OF ALL MOTOR VEHICLE PERMITS ARE SUBJECT TO CHANGE

Permit No. 124-1165

Section XI, Itemg.

APPLICATION FOR TEMPORARY TRAILER PERMIT

(ONE APPLICATION FOR EACH TRAILER AT EACH JOB LOCATION)

CONDITIONS OF ALL MOTOR VEHICLE PERMITS ARE SUBJECT TO CHANGE

Applicant Name: Spence Brothers Permit Fee: TBD
Contact Name: Brady Greenman Date: 11/21/2024
Address: 800 Hastings St., Suite A City: Traverse City
State: Michigan Zip: 49686 Fax#: _____
Phone #: (231) 947-7824 Email Address: bradygreenman@spencebrothers.com
Work Site/Destination: Grand Hotel - Facade
Reason Trailer is Needed: Transportation/storage of construction materials/tools.
Trailer Description: _____
Make _____ 24' Tool Trailer _____ TBD - Will be pulled by Truck
Model/Description _____ Weight _____
Proposed Starting & Ending Date: 11/26/2024- April 2024 Total Days of Usage: Approx 150 days
What Boat Line & Dock: Arnold Freight, Coal Dock
Proposed Travel Route: To be coordinated with the Grand Hotel & City of Mackinac Island.

Trailers pulled by horse and dray CANNOT EXCEED 3000 pounds

The submittal of this application does not imply approval from the City of Mackinac Island. Approved permits are based on the information provided on the application. Any use or purpose which is contrary to approved uses and purposes or violation of any other local ordinances or state law constitutes a violation of permits conditions and will be punishable as a civil infraction and revocation of the permit.

Applicants Signature:  Date: 11/21/2024

Applications will not be submitted to City Council for approval until the fee is received.

Please visit: cityofmi.org for council dates & times.

Mailing address: City of Mackinac Island, P. O. Box 455, Mackinac Island, MI, 49757

Phone: 906-847-3702

Fax: 906-847-6430

Email: clerk@cityofmi.org

City Use: Application Received: 11.22.24 Fee Received: _____ Ck #: _____

Date of Action on Application: 11.25.24 Approved: _____ Denied: _____ By: Council

Comments: _____

11/8/2018

Permit No. 24-326

APPLICATION FOR TEMPORARY MOTOR VEHICLE PERMIT

(ONE APPLICATION FOR EACH VEHICLE AT EACH JOB LOCATION)

CONDITIONS OF ALL MOTOR VEHICLE PERMITS ARE SUBJECT TO CHANGE

Applicant Name: Spence Brothers Permit Fee: TBD

Contact Name: Brady Greenman Date: 11/21/2024

Address: 800 Hastings St., Suite A City: Traverse City

State: Michigan Zip: 49686 Fax#:

Phone #: (231) 947-7824 Email Address: bradygreenman@spencebrothers.com

Work Site: Grand Hotel - Facade

Reason Vehicle is Needed: Transportation of 24' Tool Trailer

Vehicle Description:	Chevy	2014 Silverado - 1 ton
	Make	Model/Description

Proposed Starting & Ending Date: 11/26/2024 Total Days of Usage: 1 day

What Boat Line & Dock: Arnold Freight, Coal Dock

Proposed Travel Route: To be coordinated with the Grand Hotel & City of Mackinac Island.

Will only need truck for one day to transport the tool trailer.

The submittal of this application does not imply approval from the City of Mackinac Island. Approved permits are based on the information provided on the application. Any use or purpose which is contrary to approved uses and purposes or violation of any other local ordinances or state law constitutes a violation of permits conditions and will be punishable as a civil ~~infraction and~~ revocation of the permit.

Applicants Signature:  Date: 11/21/2024

Applications will not be submitted to City Council for approval until the fee is received.

Please visit: cityofmi.org for council dates & times

Mailing address: City of Mackinac Island, P. O. Box 455, Mackinac Island, MI, 49757

Phone: 906-847-3702

Fax: 906-847-6430

Email: clerk@cityofmi.org

City Use: Application Received: 11.22.24 Fee Received: _____ Ck #: _____

Date of Action on Application: 11.25.24 Approved: _____ Denied: _____ By: Council

Comments: _____

(11/8/2018)

4tmvp + 2 trailers

Section XI, Itemh.

Permit No. 24-327

APPLICATION FOR TEMPORARY MOTOR VEHICLE PERMIT
(ONE APPLICATION FOR EACH VEHICLE AT EACH JOB LOCATION)

CONDITIONS OF ALL MOTOR VEHICLE PERMITS ARE SUBJECT TO CHANGE

Applicant Name: UCI Permit Fee: _____

Contact Name: Mike Dwyer Date: 11/21/24

Address: 30561 Anderson Ct City: Wixom

State: MI Zip: 48393 Fax#: _____

Phone #: 248-630-5225 Email Address: mdwyer@undergroundcontractors.com

Work Site: See attached sheet - 10 locations

Reason Vehicle is Needed: to bore conduit underground

Vehicle Description: Vermeer 20x22 bore machine
Make Model/Description

Proposed Starting & Ending Date: 12/1/24 to 4/1/25 Total Days of Usage: 5 months

What Boat Line & Dock: Arnold Freight British landing

Proposed Travel Route: Shortest route to work site

The submittal of this application does not imply approval from the City of Mackinac Island. Approved permits are based on the information provided on the application. Any use or purpose which is contrary to approved uses and purposes or violation of any other local ordinances or state law constitutes a violation of permits conditions and will be punishable as a civil infraction and revocation of the permit.

Applicants Signature: Mike Dwyer Date: 11/21/24

Applications will not be submitted to City Council for approval until the fee is received.

Please visit: cityofmi.org for council dates & times

Mailing address: City of Mackinac Island, P. O. Box 455, Mackinac Island, MI, 49757

Phone: 906-847-3702

Fax: 906-847-6430

Email: clerk@cityofmi.org

City Use: Application Received: 11.22.24 Fee Received: _____ Ck #: _____

Date of Action on Application: 11.25.24 Approved: _____ Denied: _____ By: Council

Comments: _____

(11/8/2018)

Permit No. 24-328

APPLICATION FOR TEMPORARY MOTOR VEHICLE PERMIT
(ONE APPLICATION FOR EACH VEHICLE AT EACH JOB LOCATION)

CONDITIONS OF ALL MOTOR VEHICLE PERMITS ARE SUBJECT TO CHANGE

Applicant Name: UCI Permit Fee: _____

Contact Name: Mike Dwyer Date: 11/21/24

Address: 30561 Anderson Ct City: Wixom

State: MI Zip: 48393 Fax#: _____

Phone #: 248-630-5225 Email Address: mdwyer@undergroundcontractors.com

Work Site: See attached sheet - 10 locations

Reason Vehicle is Needed: to excavate ground

Vehicle Description: John deer 37G Excavator
Make Model/Description

Proposed Starting & Ending Date: 12/1/24 to 4/1/25 Total Days of Usage: 5 months

What Boat Line & Dock: Arnold Freight British landing

Proposed Travel Route: Shortest route to work site

The submittal of this application does not imply approval from the City of Mackinac Island. Approved permits are based on the information provided on the application. Any use or purpose which is contrary to approved uses and purposes or violation of any other local ordinances or state law constitutes a violation of permits conditions and will be punishable as a civil infraction and revocation of the permit.

Applicants Signature: Mike Dwyer Date: 11/21/24

Applications will not be submitted to City Council for approval until the fee is received.

Please visit: cityofmi.org for council dates & times

Mailing address: City of Mackinac Island, P. O. Box 455, Mackinac Island, MI, 49757

Phone: 906-847-3702

Fax: 906-847-6430

Email: clerk@cityofmi.org

City Use: Application Received: 11.22.24 Fee Received: _____ Ck #: _____

Date of Action on Application: 11.25.24 Approved: _____ Denied: _____ By: Council

Comments: _____

(11/8/2018)

Permit No. 24-329

APPLICATION FOR TEMPORARY MOTOR VEHICLE PERMIT
(ONE APPLICATION FOR EACH VEHICLE AT EACH JOB LOCATION)

CONDITIONS OF ALL MOTOR VEHICLE PERMITS ARE SUBJECT TO CHANGE

Applicant Name: UCI Permit Fee: _____Contact Name: Mike Dwyer Date: 11/21/24Address: 30561 Anderson Ct City: WixomState: MI Zip: 48393 Fax#: _____Phone #: 248-630-5225 Email Address: mdwyer@undergroundcontractors.comWork Site: See attached sheet - 10 locationsReason Vehicle is Needed: To haul bore machine

Vehicle Description: <u>Ford</u>	<u>F550</u>
Make	Model/Description

Proposed Starting & Ending Date: 12/1/24 - 4/1/25 Total Days of Usage: 5 monthsWhat Boat Line & Dock: Arnold Frieght British landingProposed Travel Route: Shore test route to work site

The submittal of this application does not imply approval from the City of Mackinac Island. Approved permits are based on the information provided on the application. Any use or purpose which is contrary to approved uses and purposes or violation of any other local ordinances or state law constitutes a violation of permits conditions and will be punishable as a civil infraction and revocation of the permit.

Applicants Signature: Mike Dwyer Date: 11/21/24

Applications will not be submitted to City Council for approval until the fee is received.

Please visit: cityofmi.org for council dates & times

Mailing address: City of Mackinac Island, P. O. Box 455, Mackinac Island, MI, 49757

Phone: 906-847-3702

Fax: 906-847-6430

Email: clerk@cityofmi.orgCity Use: Application Received: 11.22.24 Fee Received: _____ Ck #: _____Date of Action on Application: 11.25.24 Approved: _____ Denied: _____ By: Council

Comments: _____

(11/8/2018)

Permit No. 24-330

APPLICATION FOR TEMPORARY MOTOR VEHICLE PERMIT

(ONE APPLICATION FOR EACH VEHICLE AT EACH JOB LOCATION)

CONDITIONS OF ALL MOTOR VEHICLE PERMITS ARE SUBJECT TO CHANGE

Applicant Name: UCI Permit Fee: _____Contact Name: Mike Dwyer Date: 11/21/24Address: 30561 Anderson Ct City: WixomState: MI Zip: 48393 Fax#: _____Phone #: 248-630-5225 Email Address: mdwyer@undergroundcontractors.comWork Site: See attached sheet - 10 locationsReason Vehicle is Needed: To haul bore machineVehicle Description: Ford F550
Make Model/DescriptionProposed Starting & Ending Date: 12/1/24 - 4/1/25 Total Days of Usage: 5 monthsWhat Boat Line & Dock: Arnold Frieght British landingProposed Travel Route: Shore test route to work site

The submittal of this application does not imply approval from the City of Mackinac Island. Approved permits are based on the information provided on the application. Any use or purpose which is contrary to approved uses and purposes or violation of any other local ordinances or state law constitutes a violation of permits conditions and will be punishable as a civil infraction and revocation of the permit.

Applicants Signature: Mike Dwyer Date: 11/21/24

Applications will not be submitted to City Council for approval until the fee is received.

Please visit: cityofmi.org for council dates & times

Mailing address: City of Mackinac Island, P. O. Box 455, Mackinac Island, MI, 49757

Phone: 906-847-3702

Fax: 906-847-6430

Email: clerk@cityofmi.org

City Use: Application Received: 11-22-24 Fee Received: _____ Ck #: _____Date of Action on Application: 11-25-24 Approved: _____ Denied: _____ By: Council

Comments: _____

(11/8/2018)

\$75 x 10 = \$750.00

Section XI, Itemh.

Permit No. 724-1666

APPLICATION FOR TEMPORARY TRAILER PERMIT

(ONE APPLICATION FOR EACH TRAILER AT EACH JOB LOCATION)

CONDITIONS OF ALL MOTOR VEHICLE PERMITS ARE SUBJECT TO CHANGE

Applicant Name: UCI Permit Fee: \$750.00

Contact Name: Mike Dwyer Date: 11/21/24

Address: 30561 Anderson Ct City: Wixom

State: MI Zip: 48393 Fax#: _____

Phone #: 248-630-5225 Email Address: mdwyer@undergroundcontractors.com

Work Site/Destination: See attached sheet - 10 locations

Reason Trailer is Needed: to haul machine

Trailer Description: _____
Make _____ flat bed _____ Model/Description _____ Weight 2800

Proposed Starting & Ending Date: 12/1/24 to 4/1/25 Total Days of Usage: 5 months

What Boat Line & Dock: Arnold Freight British Landing

Proposed Travel Route: shortest path to job site

Trailers pulled by horse and dray CANNOT EXCEED 3000 pounds

The submittal of this application does not imply approval from the City of Mackinac Island. Approved permits are based on the information provided on the application. Any use or purpose which is contrary to approved uses and purposes or violation of any other local ordinances or state law constitutes a violation of permits conditions and will be punishable as a civil infraction and revocation of the permit.

Applicants Signature: Mike Dwyer Date: 11/21/24

Applications will not be submitted to City Council for approval until the fee is received.

Please visit: cityofmi.org for council dates & times.

Mailing address: City of Mackinac Island, P. O. Box 455, Mackinac Island, MI, 49757

Phone: 906-847-3702

Fax: 906-847-6430

Email: clerk@cityofmi.org

City Use: Application Received: 11-22-24 Fee Received: _____ Ck #: _____

Date of Action on Application: 11-25-24 Approved: _____ Denied: _____ By: Council

Comments: _____

11/8/2018

Permit No. 124-167

$\$75.00 \times 10 = \$$ Section XI, Itemh.

APPLICATION FOR TEMPORARY TRAILER PERMIT

(ONE APPLICATION FOR EACH TRAILER AT EACH JOB LOCATION)

CONDITIONS OF ALL MOTOR VEHICLE PERMITS ARE SUBJECT TO CHANGE

Applicant Name: UCI Permit Fee: \$ 750.00

Contact Name: Mike Dwyer Date: 11/21/24

Address: 30561 Anderson Ct City: Wixom

State: MI Zip: 48393 Fax#: _____

Phone #: 248-630-5225 Email Address: mdwyer@undergroundcontractors.com

Work Site/Destination: See attached sheet - 10 locations

Reason Trailer is Needed: to haul water and haul bore machine

Trailer Description:	<u>B&B</u>	<u>tandem axle</u>	<u>3000</u>
	Make	Model/Description	Weight

Proposed Starting & Ending Date: 12/1/24 to 4/1/25 Total Days of Usage: 5 months

What Boat Line & Dock: Arnold Freight British landing

Proposed Travel Route: Shortest route to work site

Trailers pulled by horse and dray CANNOT EXCEED 3000 pounds

The submittal of this application does not imply approval from the City of Mackinac Island. Approved permits are based on the information provided on the application. Any use or purpose which is contrary to approved uses and purposes or violation of any other local ordinances or state law constitutes a violation of permits conditions and will be punishable as a civil infraction and revocation of the permit.

Applicants Signature: Mike Dwyer Date: 11/21/24

Applications will not be submitted to City Council for approval until the fee is received.

Please visit: cityofmi.org for council dates & times.

Mailing address: City of Mackinac Island, P. O. Box 455, Mackinac Island, MI, 49757

Phone: 906-847-3702

Fax: 906-847-6430

Email: clerk@cityofmi.org

City Use: Application Received: 11-22-24 Fee Received: _____ Ck #: _____

Date of Action on Application: 11-25-24 Approved: _____ Denied: _____ By: Council

Comments: _____

11/8/2018

UCI Permit Locations

1. 1366 Church Street – Moskwa
2. 7237 Market Street – Market Street Inn / Bob Gale
3. 7288 Market Street – Mackinac House / Benser & Doud
4. 7688 Huron Ave. – M.I. Carriage Tours Big Barns
5. 7531 3rd Street – M.I. Carriage Tours Surrey Hill
6. 7347 7th Street – M.I. Carriage Tours Dray Barns
7. Hoban St. to Huron St., then under Huron St. to meet up with fiber placed on a previous project
8. 2257 Cadotte Ave – Hoban Hill
9. 7579 7th St. – Moskwa
10. 2929 Cadotte Ave. – Moskwa

City Clerk

From: COLLARD, JEFFREY W <jc7632@att.com>
Sent: Friday, November 22, 2024 12:59 PM
To: City Clerk; Michael Dwyer; KAVANAUGH, MARK C
Cc: Kevin Mecum
Subject: Re: Vehicle permits for 7347 7th st

I just verified with Andy. Should be no problem parking at one of his sites. Likely the big site where they are building the 5 new buildings just North of the Cadotte and Huron intersection.

Thank you

From: COLLARD, JEFFREY W <jc7632@att.com>
Sent: Friday, November 22, 2024 11:28:59 AM
To: City Clerk <clerk@cityofmi.org>; Michael Dwyer <mdwyer@undergroundcontractors.com>; KAVANAUGH, MARK C <MK1459@att.com>
Cc: Kevin Mecum <kmecum@undergroundcontractors.com>
Subject: Re: Vehicle permits for 7347 7th st

The vehicles shouldn't be on the island for 5 months. I just put that time range on the permit apps to give us flexibility to get the work done...It's likely they will be parking on private property. I'll have UCI get with Andy Rynberg since all these locations are his. I'm sure if he can, he'll accommodate.

Mike, I'm sorry, could you call Andy Rynberg? His number should be on all the work prints. I'm sure he can arrange parking at one of his construction sites off Cadotte and Huron. There's a large development with 5 buildings going in, and it's a large site.

From: City Clerk <clerk@cityofmi.org>
Sent: Friday, November 22, 2024 8:58:36 AM
To: Michael Dwyer <mdwyer@undergroundcontractors.com>
Cc: COLLARD, JEFFREY W <jc7632@att.com>; Kevin Mecum <kmecum@undergroundcontractors.com>
Subject: RE: Vehicle permits for 7347 7th st

Good Morning Everyone,

Thank you for getting the permits submitted, I will get them added to Monday's agenda and will be in contact regarding approval Tuesday morning.

One thing though – I will need to know where these vehicles and trailers will be parked when not in use, especially since they will be on the Island for 5 months. If this information is not provided, I am assuming Council will table the permits until an answer is provided.

Danielle Leach

City Clerk
 City of Mackinac Island
 P.O. Box 455
 Mackinac Island, MI 49757

4+map

Section XI, Item.

Permit No. 24-331

APPLICATION FOR TEMPORARY MOTOR VEHICLE PERMIT
(ONE APPLICATION FOR EACH VEHICLE AT EACH JOB LOCATION)

CONDITIONS OF ALL MOTOR VEHICLE PERMITS ARE SUBJECT TO CHANGE

Applicant Name: BELONGA EXCAVATING Permit Fee: _____

Contact Name: CHAD BELONGA Date: 11/22/2024

Address: 903 CHURCH STREET City: ST. IGNACE

State: MI Zip: 49781 Fax#: _____

Phone #: 906-643-7660 Email Address: belongaexcavating@outlook.com

Work Site: INN AT STONECLIFFE - KITCHEN PROJECT

Reason Vehicle is Needed: INSTALL UTILITIES AND DIG FOUNDATION

Vehicle Description: _____ EXCAVATOR

Make _____ Model/Description _____

Proposed Starting & Ending Date: TBD Total Days of Usage: 1 WEEK

What Boat Line & Dock: ARNOLD FREIGHT

Proposed Travel Route: FROM BRITISH LANDING TO JOB SITE

The submittal of this application does not imply approval from the City of Mackinac Island. Approved permits are based on the information provided on the application. Any use or purpose which is contrary to approved uses and purposes or violation of any other local ordinances or state law constitutes a violation of permits conditions and will be punishable as a civil infraction and revocation of the permit.

Applicants Signature: *TR Johnston* Date: 11/22/2024

Applications will not be submitted to City Council for approval until the fee is received.

Please visit: cityofmi.org for council dates & times

Mailing address: City of Mackinac Island, P. O. Box 455, Mackinac Island, MI, 49757

Phone: 906-847-3702

Fax: 906-847-6430

Email: clerk@cityofmi.org

City Use: Application Received: 11.22.24 Fee Received: _____ Ck #: _____

Date of Action on Application: 11.25.24 Approved: _____ Denied: _____ By: Council

Comments: _____

(11/8/2018)

APPLICATION FOR TEMPORARY MOTOR VEHICLE PERMIT

(ONE APPLICATION FOR EACH VEHICLE AT EACH JOB LOCATION)

CONDITIONS OF ALL MOTOR VEHICLE PERMITS ARE SUBJECT TO CHANGE

Applicant Name: BELONGA EXCAVATING Permit Fee: _____

Contact Name: CHAD BELONGA Date: 11/22/2024

Address: 903 CHURCH STREET City: ST. IGNACE

State: MI Zip: 49781 Fax#: _____

Phone #: 906-643-7660 Email Address: belongaexcavating@outlook.com

Work Site: INN AT STONECLIFFE - KITCHEN PROJECT

Reason Vehicle is Needed: INSTALL UTILITIES AND DIG FOUNDATION

Vehicle Description: _____ 10 YD DUMP TRUCK #03

Make _____ Model/Description _____

Proposed Starting & Ending Date: TBD Total Days of Usage: 1 WEEK

What Boat Line & Dock: ARNOLD FREIGHT

Proposed Travel Route: FROM BRITISH LANDING TO JOB SITE

The submittal of this application does not imply approval from the City of Mackinac Island. Approved permits are based on the information provided on the application. Any use or purpose which is contrary to approved uses and purposes or violation of any other local ordinances or state law constitutes a violation of permits conditions and will be punishable as a civil infraction and revocation of the permit.

Applicants Signature: JR Johnston Date: 11/22/2024

Applications will not be submitted to City Council for approval until the fee is received.

Please visit: cityofmi.org for council dates & times

Mailing address: City of Mackinac Island, P. O. Box 455, Mackinac Island, MI, 49757

Phone: 906-847-3702

Fax: 906-847-6430

Email: clerk@cityofmi.org

City Use: Application Received: 11-22-24 Fee Received: _____ Ck #: _____
Date of Action on Application: 11-25-24 Approved: _____ Denied: _____ By: _____
Comments: _____

City Clerk

From: Belonga Excavating <belongaexcavating@outlook.com>
Sent: Friday, November 22, 2024 8:40 AM
To: City Clerk
Subject: Permits
Attachments: Stonecliffe Kitchen.pdf

Good Morning,

I have one more for you.

This is for Stonecliffe's kitchen project.

The start date is TBD. Some final approvals are needed.

I assume Ben will be at the meeting if there are any questions.

Have a good weekend!

Tanya Johnston



903 Church Street
St. Ignace, MI 49781
906-643-7660

Permit No. T24-1168

Section XI, Itemj.

APPLICATION FOR TEMPORARY TRAILER PERMIT
(ONE APPLICATION FOR EACH TRAILER AT EACH JOB LOCATION)

CONDITIONS OF ALL MOTOR VEHICLE PERMITS ARE SUBJECT TO CHANGE

Applicant Name: Doug Darga Permit Fee: \$15.00
Contact Name: Doug Darga Date: 11/21/24
Address: 7147 W. ST. Rd 124 City: W.B. BSH
State: IN Zip: 46992 Fax#: _____
Phone #: 765-661-7735 Email Address: doug@mackinacislandscenepark.com
Work Site/Destination: Big Barn
Reason Trailer is Needed: move to dock to MACKINAC FOR WINTER
Trailer Description: SURE TRAC ST 7812 SATE 7,000 lbs
Make Model/Description Weight
Proposed Starting & Ending Date: 11-29-24-11-29-24 Total Days of Usage: 1
What Boat Line & Dock: ARNOLD FREIGHT.
Proposed Travel Route: _____

Trailers pulled by horse and dray CANNOT EXCEED 3000 pounds

The submittal of this application does not imply approval from the City of Mackinac Island. Approved permits are based on the information provided on the application. Any use or purpose which is contrary to approved uses and purposes or violation of any other local ordinances or state law constitutes a violation of permits conditions and will be punishable as a civil infraction and revocation of the permit.

Applicants Signature: _____ Date: _____

Applications will not be submitted to City Council for approval until the fee is received.

Please visit: cityofmi.org for council dates & times.

Mailing address: City of Mackinac Island, P. O. Box 455, Mackinac Island, MI, 49757

Phone: 906-847-3702

Fax: 906-847-6430

Email: clerk@cityofmi.org

City Use: Application Received: 11/22/2024 Fee Received: \$15.00 Ck #: 1090
Date of Action on Application: 11/29/2024 Approved: _____ Denied: _____ By: Council
Comments: _____

11/8/2018

Permit No. 24-335

APPLICATION FOR TEMPORARY MOTOR VEHICLE PERMIT (ONE APPLICATION FOR EACH VEHICLE AT EACH JOB LOCATION)

CONDITIONS OF ALL MOTOR VEHICLE PERMITS ARE SUBJECT TO CHANGE

Applicant Name: Z Mix USA The Inn at Stonecliffe Permit Fee: \$600.00

Contact Name: Bob Zignego Benjamin Horn Date: 22NOV24

Address: W226N2940 Duplainville Rd City: Waukesha

State: WI Zip: 53186 Fax#: _____

Phone #: 734-657-7949 Email Address: ben.horn@theinnatstonecliffe.com
bob@zignego.com

Work Site: The Inn at Stonecliffe

Reason Vehicle is Needed: Pour Cement for Pier Foundation-Kitchen Project

Vehicle Description: Kenworth T800/Unit 409
Make Model/Description

Proposed Starting & Ending Date: 1DEC24-31DEC24 Total Days of Usage: 30

What Boat Line & Dock: Arnold Freight/State Dock

Proposed Travel Route: Stonecliffe Rd-Cudahy Circle

The submittal of this application does not imply approval from the City of Mackinac Island. Approved permits are based on the information provided on the application. Any use or purpose which is contrary to approved uses and purposes or violation of any other local ordinances or state law constitutes a violation of permits conditions and will be punishable as a civil infraction and revocation of the permit.

Applicants Signature:   Date: 22 NOV 24

Applications will not be submitted to City Council for approval until the fee is received.

Please visit: cityofmi.org for council dates & times

Mailing address: City of Mackinac Island, P. O. Box 455, Mackinac Island, MI, 49757

Phone: 906-847-3702

Fax: 906-847-6430

Email: clerk@cityofmi.org

City Use: Application Received: 11/22/24 Fee Received: _____ Ck #: _____

Date of Action on Application: 11/25/24 Approved: _____ Denied: _____ By: Council

Comments: _____

(11/8/2018)

City Clerk

From: Ben Horn <ben.horn@theinnatstonecliffe.com>
Sent: Friday, November 22, 2024 4:24 PM
To: City Clerk
Cc: Patrick Conlon; Steve Sharkey
Subject: Cement Truck Permit
Attachments: original-3A40DAEE-9031-4876-BDA9-4DB6D82D0BE7.jpeg

Danielle,

Attached is permit for cement truck. It will be moving from Wastewater Project to our kitchen project location at Stonecliffe. We are estimating that several trips will be needed but only a few days use. I have requested permitting for entire month because we are not sure which days truck will be available. Let me know if you need anything else. Thank you!

Ben

Get [Outlook for iOS](#)

30-Day Extension

Section XI, Item I.

Permit No. 24-294

1 Vehicle + 1 Trailer

APPLICATION FOR TEMPORARY MOTOR VEHICLE PERMIT
(ONE APPLICATION FOR EACH VEHICLE AT EACH JOB LOCATION)

CONDITIONS OF ALL MOTOR VEHICLE PERMITS ARE SUBJECT TO CHANGE

Applicant Name: Hoffman Landscaping The Inn at Stonecliffe Permit Fee: \$600.00

Contact Name: Mark Hoffman Ben Horn Date: 28 OCT 2024

Address: 2023 B Mitchell St City: Petoskey

State: MI Zip: 49770 Fax#:

Phone #: 231-347-9854 734-657-7949 Email Address: jhs@gmail.com
ben.horn@theinnatstonecliffe.com

Work Site: The Inn at Stonecliffe

Reason Vehicle is Needed: Landscaping

Vehicle Description: 2000 International BC 18453
Make Model/Description

Proposed Starting & Ending Date: 11/30/24 - 12/30/24 Total Days of Usage: 30 days

What Boat Line & Dock: Arnold Freight State Dock

Proposed Travel Route: State Dock, M-185, British Landing Rd, State Rd, British Landing Rd, Annex Rd,
Stonecliffe Rd, Cudahy Circle

The submittal of this application does not imply approval from the City of Mackinac Island. Approved permits are based on the information provided on the application. Any use or purpose which is contrary to approved uses and purposes or violation of any other local ordinances or state law constitutes a violation of permits conditions and will be punishable as a civil infraction and revocation of the permit.

Applicants Signature: [Signature] Date: 28OCT2024

Applications will not be submitted to City Council for approval until the fee is received.

Please visit: cityofmi.org for council dates & times

Mailing address: City of Mackinac Island, P. O. Box 455, Mackinac Island, MI, 49757

Phone: 906-847-3702

Fax: 906-847-6430

Email: clerk@cityofmi.org

City Use: Application Received: 11/22/24 Fee Received: Ck #:

Date of Action on Application: 11/25/24 Approved: Denied: By: Council

Comments:

(11/8/2018)

Permit No. T24-153

Section XI, Item I.

APPLICATION FOR TEMPORARY TRAILER PERMIT (ONE APPLICATION FOR EACH TRAILER AT EACH JOB LOCATION)

CONDITIONS OF ALL MOTOR VEHICLE PERMITS ARE SUBJECT TO CHANGE

Applicant Name: Hoffman Landscaping The Inn at Stonecliffe Permit Fee: \$ 75.00
 Contact Name: Mark Hoffman Ben Horn Date: 28OCT2024
 Address: 2023 B Mitchell St City: Petoskey
 State: Petoskey Zip: 49770 Fax#: _____
 Phone #: 231-347-9854 Email Address: jhlis@gmail.com
ben.horn@theinnatstonecliffe.com

Work Site/Destination: The Inn at Stonecliffe

Reason Trailer is Needed: Landscaping

Trailer Description: Felling 24 ft 4500 lbs
Make Model/Description Weight

Proposed Starting & Ending Date: 11/30/24 - 12/30/24 Total Days of Usage: 30 days

What Boat Line & Dock: Arnold Freight State Dock

Proposed Travel Route: State Dock, M-185, British Landing Rd, State Rd, British Landing Rd, Annex Rd
Stonecliffe Rd, Cudahy Circle

Trailers pulled by horse and dray CANNOT EXCEED 3000 pounds

The submittal of this application does not imply approval from the City of Mackinac Island. Approved permits are based on the information provided on the application. Any use or purpose which is contrary to approved uses and purposes or violation of any other local ordinances or state law constitutes a violation of permits conditions and will be punishable as a civil infraction and revocation of the permit.

Applicants Signature:  Date: 28OCT2024

Applications will not be submitted to City Council for approval until the fee is received.

Please visit: cityofmi.org for council dates & times.

Mailing address: City of Mackinac Island, P. O. Box 455, Mackinac Island, MI, 49757

Phone: 906-847-3702

Fax: 906-847-6430

Email: clerk@cityofmi.org

City Use: Application Received: 11/22/24 Fee Received: _____ Ck #: _____
 Date of Action on Application: 11/25/24 Approved: _____ Denied: _____ By: Council
 Comments: _____

11/8/2018

City Clerk

From: Ben Horn <ben.horn@theinnatstonecliffe.com>
Sent: Friday, November 22, 2024 3:56 PM
To: City Clerk
Subject: Extension Hoffman Permit
Attachments: Hoffman Landscaping Approved.pdf

Danielle,

Good afternoon! I would like to extend Hoffman an additional month if possible. We did not use this permit until today. If we could get some sort of credit on new permit for weeks we didnt use that would be great. Let me know if you need anything else. Thank you!

Ben

Get [Outlook for iOS](#)



Arnold Transit Company

November 12, 2025

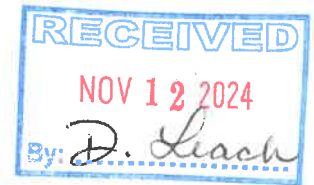

City of Mackinac Island
Mayor Doud and City Council Members
PO Box 455
Mackinac Island, MI 49757

Dear Mayor Doud and City Council Members,

Please see the attached submissions of Arnold Transit Company's Rates, Fees and Schedules for the 2025 navigation season.

- Ferry Fare Schedule
- Group Fare Schedule
- 2025 Ferry Schedule for Mackinaw City and St. Ignace
- 2025 Classic Ferry Schedule for Mackinaw City and St. Ignace

We have not included our parking fees. We are currently working on new infrastructure and are kindly asking for an extension to submit these rates.

Thank you and please let me know if you need any additional information.

Very Respectfully,

Veronica Dobrowolski
Arnold Transit Company
President



HF

Hoffmann
MARINE

Serving Mackinac Island Since 1878

801 South Huron Avenue, Mackinaw City, Michigan 49701
(800) 638-9892 | MackinacFerry.com

2025 Rates and Schedule submitted by:

ARNOLD TRANSIT COMPANY



Arnold Transit Company

Section XI, Itemn.

2025 FARE SCHEDULE

PRICES SUBJECT TO CHANGE WITHOUT NOTICE

TICKET OFFICE RATES

Adult

Round Trip.....	\$36
One-Way.....	\$25

Child (age 5-12)

Round Trip.....	\$24
One-Way.....	\$17

CLASSIC FERRY

Adult Round Trip.....	\$25
Child Round Trip.....	\$19

Child 4 & Under Round Trip..... Free

MILITARY RATES (Requires ID)

Adult.....	\$24
Child.....	\$16

ONLINE RATES

Adult.....	\$36
Child.....	\$24
Classic Adult.....	\$25
Classic Child.....	\$19

Priority Boarding (Fastpass)

ADULT.....	\$51
CHILD.....	\$39

ONLINE ADD-ONS

Carriage Tour Adult.....	\$TBD
Carriage Tour Child.....	\$TBD
Butterfly House Adult.....	\$TBD
Butterfly House Child.....	\$TBD

Fort Mackinac Adult.....	\$TBD
Fort Mackinac Child.....	\$TBD

Grand Hotel Admission All Ages.....	\$TBD
Grand Hotel Lunch Adult (18+).....	\$TBD
Grand Hotel Lunch Youth (10-17).....	\$TBD
Grand Hotel Lunch Youth (6- 9).....	\$TBD
Grand Hotel Lunch (0-5).....	Free

BIKES*

Bikes.....	\$21/bike
Tagalong/Burley.....	\$21 each
Tandem Bike.....	\$42 each

*Based on no increase with city and state fees

Kayaks Round Trip.....	\$40
Private Luggage Carts.....	\$40
Stollers/Wagons.....	FREE

Commuter and Resident

Summer Season Pass (4/21 to 10/31)	\$840
Can use 11/1/24 to 4/20/25 with winter surcharge	

Island Resident Pass Adult (4/21 to 4/20).....	\$265
Island Resident Pass Child (age 5-17).....	\$185
Island Resident Infant (under 5).....	FREE

40 Ride Commuter Book – Winter Nov-Apr.....	\$560
20 Ride Commuter Book – Winter Nov-Apr.....	\$300
40 Ride Commuter Book – Summer Apr-Nov.....	\$425
20 Ride Commuter Book – Summer Apr-Nov.....	\$235

Island Employee (Round Trip- Only sold off Island).....	\$25
---------------------------------------------------------	------

COMMUTER BIKE POLICY

All pass holders must have a current Mackinac Island bike license on their bike or buy an Arnold Transit Co. bike tag. (1st trip without a bike license is no longer free.)

THIRD PARTY VENDOR TICKETS

Adult (Third Party Ticket).....	\$31
Child (Third Party Ticket).....	\$19

GROUP FARES

Tour Groups:

Overnight: \$27/ adult & \$18/child (age 5-12)

Day: \$26/adult & \$17/child (ages 5-12)

School Groups (through 12th Grade): (would include chaperones)

\$17/person

College School Groups:

Overnight: \$27/adult & \$18/child 9ages 5-12)

Day: \$26/adult & \$17/child (ages 5-12)

Scout/Camp/Church Youth Groups (more youth than adults in group): (would include chaperones)

\$18/person

Weddings/Conventions/Reunions:

POA: \$26/adult & \$15/child (ages 5-12)

Master Bill: \$27/adult & \$18/child (age 5-12)

ST. IGNACE SCHEDULE			
APRIL 21TH THRU APRIL 24TH			
Depart Main Dock			Depart Island
7:30am			8:00am
8:30am			9:00am
10:00am			10:30am
12:00pm			12:30pm
2:00pm			2:30pm
4:30pm			5:00pm
APRIL 25TH THRU MAY 22ND			
7:30am			8:00am
8:30am			9:00am
*9:00am			*9:30am
9:30am			10:00am
*10:00am	Saturday and Sunday only		*10:30am
10:30am	Starting May 10th		11:00am
*11:00am			*11:30am
11:30am			12:00pm
12:30pm			1:15pm
1:45pm			2:15pm
3:00pm			3:30pm
4:00pm			4:30pm
5:00pm			5:30pm
6:00pm			6:30pm
7:00pm	Daily May 9th-22nd		7:30pm
8:00pm	Daily May 9th-22nd		8:30pm
MAY 23RD THRU SEPTEMBER 1ST			
7:30am			8:00am
8:30am			9:00am
9:00am			9:30am
9:30am			10:00am
10:00am			10:30am
10:30am			11:00am
11:00am			11:30am
11:30am			12:00pm
12:00pm			12:30pm
12:30pm			1:00pm
1:00pm			1:30pm
1:30pm			2:00pm
2:00pm			2:30pm
2:30pm			3:00pm
3:00pm			3:30pm
3:30pm			4:00pm
4:00pm			4:30pm
4:30pm			5:00pm
5:00pm			5:30pm
5:30pm			6:00pm
6:00pm			6:30pm
6:30pm			7:00pm
7:00pm			7:30pm
8:00pm			8:30pm
9:00pm			9:30pm
10:00pm	Daily June 13 - Aug 16		10:30pm

SEPTEMBER 2ND THRU OCTOBER 26TH			
7:30am			8:00am
8:30am			9:00am
*9:00am	Saturday and Sunday only		*9:30am
9:30am			10:00am
*10:00am	Saturday and Sunday only		*10:30am
10:30am			11:00am
*11:00am	Saturday and Sunday only		*11:30am
11:30am			12:00pm
12:30pm			1:15pm
1:45pm			2:15pm
3:00pm			3:30pm
4:00pm			4:30pm
5:00pm			5:30pm
6:00pm			6:30pm
7:00pm			7:30pm
8:00pm	Fri & Sat Only		8:30pm
OCTOBER 27TH THRU OCTOBER 31ST			
7:30am			8:00am
8:30am			9:00am
10:00am			10:30am
12:00pm			12:30pm
2:00pm			2:30pm
4:30pm			5:00pm
5:30pm			6:00pm

MACKINAW CITY SCHEDULE				
APRIL 21TH THRU APRIL 24TH				
Depart Main Dock		Depart Island		
7:30AM				8:00AM
9:00AM				9:30AM
10:00AM				10:30AM
11:00AM				11:30AM
12:00PM				12:30PM
2:00PM				2:30PM
3:00PM				3:30PM
4:30PM				5:00PM
APRIL 25TH THRU MAY 29TH				
7:30AM				8:00AM
8:30AM				9:00AM
*9:00AM				*9:30AM
9:30AM	BRIDGE TRIP			10:15AM
*10:00AM	Saturday and Sunday only			*10:45AM
10:45AM	Starting May 10th			11:15AM
*11:15AM				*12:00PM
11:45AM	BRIDGE TRIP			12:30PM
1:00PM				1:30PM
2:00PM				2:30PM
3:00PM				3:30PM
4:00PM				4:30PM
5:00PM				5:30PM
6:00PM				6:30PM
7:00PM	Starting May 10th			7:30PM
8:00PM				8:30PM
MAY 30TH THRU JUNE 13TH				
7:30AM				8:00AM
8:30AM				9:00AM
9:00AM				9:30AM
9:30AM	BRIDGE TRIP			10:15AM
10:15AM	BRIDGE TRIP			11:00AM
10:45AM				11:15AM
11:15AM				11:45AM
12:00PM	BRIDGE TRIP			12:45PM
12:30PM	BRIDGE TRIP			1:15PM
1:15PM				1:45PM
1:45PM				2:15PM
2:30PM				3:00PM
3:00PM				3:30PM
3:30PM				4:00PM
4:00PM				4:30PM
4:30PM				5:00PM
5:00PM				5:30PM
5:30PM				6:00PM
6:00PM				6:30PM
6:30PM				7:00PM
7:30PM				8:00PM
8:30PM				9:00PM

JUNE 14TH THRU JUNE 26TH			
7:30AM			8:00AM
8:30AM			9:00AM
9:00AM	BRIDGE TRIP		9:45AM
9:30AM	BRIDGE TRIP		10:15AM
10:15AM			10:45AM
10:45AM			11:15AM
11:15AM	BRIDGE TRIP		12:00PM
11:45AM	BRIDGE TRIP		12:30PM
12:30PM			1:00PM
1:00PM			1:30PM
1:30PM			2:00PM
2:00PM			2:30PM
2:30PM			3:00PM
3:00PM			3:30PM
3:30PM			4:00PM
4:00PM			4:30PM
4:30PM			5:00PM
5:00PM			5:30PM
5:30PM			6:00PM
6:00PM			6:30PM
7:00PM			7:30PM
8:00PM			8:30PM
9:00PM			9:30PM
JUNE 27TH THRU AUGUST 17TH			
7:30AM			8:00AM
8:30AM			9:00AM
9:00AM	BRIDGE TRIP		9:45AM
9:30AM			10:00AM
10:15AM			10:45AM
10:30AM	BRIDGE TRIP		11:15AM
10:45AM			11:30AM
11:15AM	BRIDGE TRIP		12:00PM
11:45AM	BRIDGE TRIP		12:30PM
12:15PM			12:45PM
12:45PM			1:15PM
1:00PM			1:30PM
1:30PM			2:00PM
2:00PM			2:30PM
2:30PM			3:00PM
3:00PM			3:30PM
3:30PM			4:00PM
4:00PM			4:30PM
4:30PM			5:00PM
5:00PM			5:30PM
5:30PM			6:00PM
6:00PM			6:30PM
6:30PM			7:00PM
7:00PM			7:30PM
7:30PM			8:00PM
8:30PM			9:00PM
10:00PM			10:30PM

AUGUST 18TH THRU AUGUST 31ST			
7:30AM			8:00AM
8:30AM			9:00AM
9:00AM	BRIDGE TRIP		9:45AM
9:30AM	BRIDGE TRIP		10:15AM
10:15AM			10:45AM
10:45AM			11:15AM
11:15AM	BRIDGE TRIP		12:00PM
11:45AM	BRIDGE TRIP		12:30PM
12:30PM			1:00PM
1:00PM			1:30PM
1:30PM			2:00PM
2:00PM			2:30PM
2:30PM			3:00PM
3:00PM			3:30PM
3:30PM			4:00PM
4:00PM			4:30PM
4:30PM			5:00PM
5:00PM			5:30PM
5:30PM			6:00PM
6:00PM			6:30PM
7:00PM			7:30PM
8:00PM			8:30PM
9:00PM			9:30PM
SEPT. 1ST THRU OCTOBER 26TH			
7:30AM			8:00AM
8:30AM			9:00AM
*9:00AM			*9:30AM
9:30AM	BRIDGE TRIP		10:15AM
*10:00AM	* Saturday and Sunday only		*10:45AM
10:45AM			11:15AM
*11:15AM			*12:00PM
11:45AM	BRIDGE TRIP		12:30PM
1:00PM			1:30PM
2:00PM			2:30PM
3:00PM			3:30PM
4:00PM			4:30PM
5:00PM			5:30PM
6:00PM			6:30PM
7:00PM			7:30PM
8:00PM			8:30PM
OCTOBER 27TH THRU 31ST			
7:30AM			8:00AM
8:30AM			9:00AM
10:00AM			10:30AM
12:00PM			12:30PM
2:00PM			2:30PM
3:00PM			3:30PM
4:30PM			5:00PM
5:30PM			6:00PM

ST. IGNACE CLASSIC				
June 13th thru August 16th				
DEPART DOCK 1		DEPART ISLAND		
9:00am			10:00am	
11:00pm			12:00pm	
1:00pm			2:00pm	
3:00pm			4:00pm	
5:00pm			6:00pm	
7:00pm			8:00pm	
MACKINAW CITY CLASSIC				
June 13th thru August 16th				
DEPART DOCK 1		DEPART ISLAND		
9:00am			10:00am	
11:00pm			12:00pm	
1:00pm			2:00pm	
3:00pm			4:00pm	
5:00pm			6:00pm	
7:00pm			8:00pm	



Monday, March 18, 2024

Dear Mayor Doud and City Council Members,

In response to last council meeting and at your request, we have prepared a third revision of our submission to include the comprehensive breakdown of rates, encompassing not only passenger-related fees but also charges for freight carts and other non-passenger items. This adjustment ensures that our documentation now fully addresses all the City's requirements and queries.

Additionally, I would like to remind all Island Resident of our Annual Island Resident Appreciation Days on Thursday, March 28th, and Friday, March 29th, from 10:00 AM to 4:00 PM at Mackinac Island Dock Number One, the Main Dock. During the appreciation days, we will have Island Resident Passes for the 2024 season available for purchase, and there will also be complimentary food and beverages available for islanders as a token of our appreciation for your continuous support and community spirit. Please note that Island Resident Passes will be on sale for Island Residents until Memorial Day, which is May 27th.

We appreciate your patience and guidance in finalizing these details and remain at your service should you need any further adjustments or clarifications.

Thank you once again for your support and cooperation.

Sincerely,

Jerry Fetty

CEO/President

Mackinac Island Ferry Company

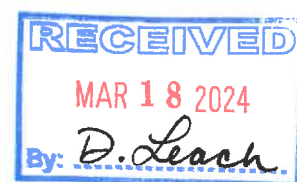

Approved
3.20.24
DL

The original Mackinac Island Ferry since 1878

801 South Huron Avenue, Mackinaw City, Michigan 49701

(800) 638-9892 | MackinacFerry.com



2024 Mackinaw City Schedule

KEY

- Pirate Ship
- Classic Ferry
- Bridge

* Trips Saturday and Sunday Only

** Trips starting May 13th

*** Trips Friday and Saturday only

DEPART MAC CITY DOCK 1	APRIL 21st THRU MAY 30TH	DEPART ISLAND DOCK 1	MAY 31ST THRU JUNE 14TH	
7:30am		8:00am	7:30am	8:00am
9:00am		9:30am	8:30am	9:00am
10:00am		10:30am	9:00am	9:45am
11:00am		11:30am	9:30am	10:15am
12:00pm		12:30pm	10:15am	10:45am
2:00pm		2:30pm	10:45am	11:15am
3:00pm		3:30pm	11:15am	11:45am
4:30pm		5:00pm	12:00pm	12:45pm
7:30am		8:00am	12:30pm	1:15pm
8:30am	*SATURDAYS AND SUNDAYS ONLY	9:00am	1:15pm	1:45pm
*9:00am	STARTING MAY 11TH	*9:30am	1:45pm	2:15pm
9:30am		10:15am	2:30pm	3:00pm
*10:00am	**STARTING MAY 10TH	*10:45am	3:00pm	3:30pm
10:45am		11:15am	3:30pm	4:00pm
*11:15am	***SATURDAYS AND SUNDAYS ONLY	*12:00pm	4:00pm	4:30pm
11:45am	STARTING MAY 17TH	12:30pm	4:30pm	5:00pm
1:00pm		1:30pm	5:00pm	5:30pm
2:00pm		2:30pm	5:30pm	6:00pm
3:00pm		3:30pm	6:00pm	6:30pm
4:00pm		4:30pm	6:30pm	7:00pm
5:00pm		5:30pm	7:30pm	8:00pm
6:00pm		6:30pm	*8:30pm	*9:00pm
**7:00pm		**7:30pm		
***8:00am		***8:00am		

The original Mackinac Island Ferry since 1878

801 South Huron Avenue, Mackinaw City, Michigan 49701

(800) 638-9892 | MackinacFerry.com



MACKINAC ISLAND FERRY COMPANY

JUNE 15TH THRU JUNE 27TH

7:30am	8:00am
8:30am	9:00am
9:00am	9:45am
9:15am	9:50am
9:30am	10:00am
9:45am	10:30am
10:15am	10:45am
10:30am	11:15am
10:30am	11:10am
11:15am	12:00pm
11:30pm	12:30pm
11:45am	12:45pm
12:30pm	1:00pm
12:15pm	1:30pm
1:00pm	12:50pm
1:30pm	2:00pm
1:35pm	2:30pm
1:45pm	2:45pm
2:00pm	3:00pm
2:30pm	3:30pm
3:00pm	4:00pm
3:30pm	4:30pm
4:00pm	5:00pm
4:30pm	5:30pm
4:45pm	6:00pm
5:00pm	6:15pm
5:30pm	6:30pm
6:00pm	7:00pm
6:30pm	7:30pm
7:00pm	8:30pm
8:00pm	9:30pm
9:00pm	

JUNE 28TH THRU AUGUST 18TH

7:30am	8:00am
8:30am	9:00am
9:00am	9:45am
9:15am	9:50am
9:30am	10:00am
9:45am	10:30am
10:15am	10:45am
10:30am	11:15am
10:35am	11:30am
10:45am	11:15am
11:15am	12:00pm
11:30am	12:30pm
11:45am	12:35pm
12:15pm	12:50pm
12:00pm	1:00pm
12:45pm	1:15pm
1:00pm	1:30pm
1:30pm	2:00pm
1:35pm	2:30pm
1:45pm	2:45pm
2:00pm	3:00pm
2:30pm	3:30pm
3:00pm	4:00pm
3:30pm	4:30pm
4:00pm	5:00pm
4:30pm	5:30pm
4:45pm	6:15pm
5:00pm	6:00pm
5:30pm	6:30pm
6:00pm	7:00pm
6:30pm	7:30pm
7:00pm	8:00pm
7:30pm	9:00pm
8:30pm	10:30pm
10:00pm	

The original Mackinac Island Ferry since 1878

801 South Huron Avenue, Mackinaw City, Michigan 49701

(800) 638-9892 | MackinacFerry.com

**AUGUST 19th thru SEPTEMBER 1ST**

7:30am	8:00am
8:30am	9:00am
9:00am	9:45am
9:30am	10:15am
10:15am	10:45am
10:45am	11:15am
11:15am	12:00pm
11:45am	12:30pm
12:30pm	1:00pm
1:00pm	1:30pm
1:30pm	2:00pm
2:00pm	2:30pm
2:30pm	3:00pm
3:00pm	3:30pm
3:30pm	4:00pm
4:00pm	4:30pm
4:30pm	5:00pm
5:00pm	5:30pm
5:30pm	6:00pm
6:00pm	6:30pm
7:00pm	7:30pm
8:00pm	8:30pm
9:00pm	9:30pm

SEPTEMBER 2ND THRU OCTOBER 6TH

7:30am	8:00am
8:30am	9:00am
*9:00am	*9:30am
9:30am	10:15am
*10:00am	*10:45am
10:45am	11:15am
*11:15am	*12:00pm
11:45am	12:30pm
1:00pm	1:30pm
2:00pm	2:30pm
3:00pm	3:30pm
4:00pm	4:30pm
5:00pm	5:30pm
6:00pm	6:30pm
7:00pm	7:30pm
**8:00pm	**8:30pm

OCTOBER 7TH THRU OCTOBER 26TH

7:30am	8:00am
8:30am	9:00am
*9:00am	*9:30am
9:30am	10:15am
*10:00am	*10:45am
10:45am	11:15am
*11:15am	*12:00pm
11:45am	12:30pm
1:00pm	1:30pm
2:00pm	2:30pm
3:00pm	3:30pm
4:00pm	4:30pm
5:00pm	5:30pm
6:00pm	6:30pm
**7:00pm	**7:30pm

*SATURDAYS AND SUNDAYS ONLY

**FRIDAYS AND SATURDAYS ONLY

OCTOBER 27TH THRU OCTOBER 31ST

7:30am	8:00am
8:30am	9:00am
9:30am	10:00am
10:30am	11:00am
11:30am	12:00pm
12:30pm	1:00pm
2:30pm	3:00pm
3:30pm	4:00pm
4:30pm	5:00pm
5:30pm	6:00pm

The original Mackinac Island Ferry since 1878

801 South Huron Avenue, Mackinaw City, Michigan 49701
 (800) 638-9892 | MackinacFerry.com



2024 St. Ignace Schedule Dock #3

2024 SAINT IGNACE SCHEDULE APRIL 21ST THRU APRIL 28TH		MAY 24 THRU JUNE 13TH	
DEPART SAINT IGNACE DOCK 3	DEPART ISLAND DOCK 2		
7:30am	8:00am	7:15am	8:00am
9:00am	9:30am	8:30am	9:00am
10:00am	10:30pm	9:00am	9:45am
12:00pm	12:30pm	9:30am	10:15am
2:00pm	2:30pm	10:15am	10:45am
3:00pm	3:30pm	10:45am	11:15am
4:30pm	5:00pm	11:15am	12:00pm
		11:45am	12:30pm
		12:30pm	1:00pm
		1:30pm	2:00pm
		2:00pm	2:30pm
		3:00pm	3:30pm
		3:30pm	4:00pm
		4:00pm	4:30pm
		4:30pm	5:00pm
		5:00pm	5:30pm
		5:30pm	6:00pm
		6:00pm	6:30pm
		6:30pm	7:00pm
		7:30pm	8:00pm
		8:30pm	9:00pm
APRIL 29TH THRU MAY 23RD			
7:15am	8:00am		
8:30am	9:00am		
*9:00am	*9:30am		
9:30am	10:15am		
*10:00am	*10:45am		
10:45am	11:15am		
*11:15am	*11:45am		
11:45am	12:15pm		
12:45pm	1:30pm		
3:00pm	3:30pm		
4:00pm	4:30pm		
5:00pm	5:30pm		
6:00pm	6:30pm		
**7:00pm	**7:30pm		

The original Mackinac Island Ferry since 1878
801 South Huron Avenue, Mackinaw City, Michigan 49701
(800) 638-9892 | MackinacFerry.com

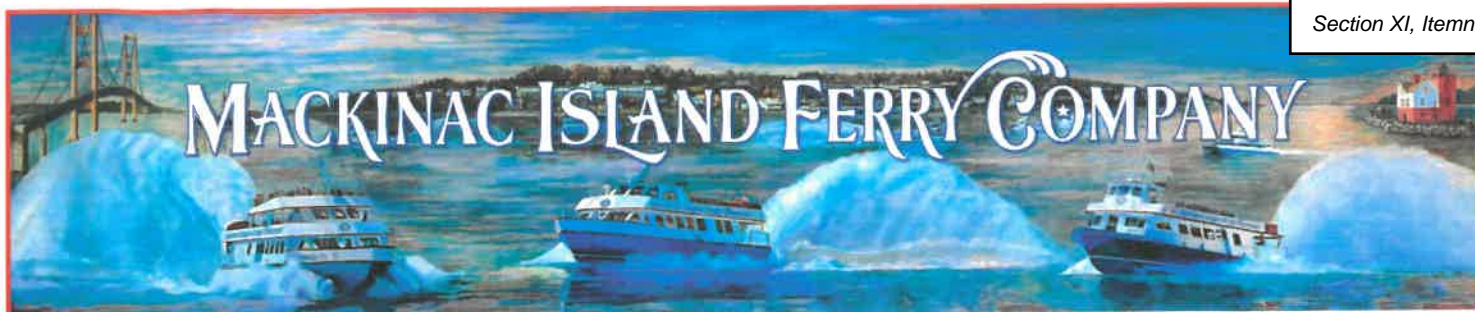

JUNE 14TH THRU SEPTEMBER 1ST

7:15am	8:00am
8:30am	9:00am
9:00am	9:45am
9:30am	10:15am
10:15am	10:45am
10:45am	11:15am
11:15am	11:45am
11:45am	12:30pm
12:15pm	12:45pm
12:45pm	1:30PM
1:15pm	1:45pm
2:15pm	3:00pm
3:00pm	3:30pm
4:00pm	4:30pm
4:30pm	5:00pm
5:00pm	5:30pm
5:30pm	6:00pm
6:00pm	6:30pm
6:30pm	7:00pm
7:00pm	7:30pm
7:30pm	8:00pm
8:30pm	9:00pm
*9:30pm	*10:00pm

SEPTEMBER 2ND THRU OCTOBER 26TH

7:30am	8:00am
8:30am	9:00am
*9:00am	*9:30am
9:30am	10:15am
*10:15am	*10:45am
10:45am	11:15am
*11:15am	*12:00pm
11:45am	12:15pm
12:45pm	1:30pm
2:00pm	2:30pm
3:00pm	3:30pm
4:00pm	4:30pm
5:00pm	5:30pm
6:00pm	6:30pm
**7:00pm	**7:30pm

OCTOBER 27TH THRU OCTOBER 31ST

7:30am	8:00am
9:00am	9:30am
10:00am	10:30pm
12:00pm	12:30pm
2:00pm	2:30pm
3:00pm	3:30pm
4:30pm	5:00pm
5:30pm	6:00pm

The original Mackinac Island Ferry since 1878

801 South Huron Avenue, Mackinaw City, Michigan 49701
(800) 638-9892 | MackinacFerry.com



2024 St. Ignace Schedule Dock #1
June 14th through Sept. 1st

DEPART DOCK 1	DEPART ISLAND DOCK 2
7:30am	8:00am
8:35am	9:00am
9:00am	9:50am
10:20am	10:15am
10:35am	11:15am
10:50am	11:45am
11:20am	12:30pm
12:00pm	12:45pm
12:20pm	1:30pm
1:15pm	2:00pm
2:20pm	3:30pm
2:45pm	4:15pm
3:05pm	4:30pm
	5:00pm
	5:30pm
	6:00pm
	6:30pm
	7:00pm
	7:30pm
	8:00pm
	9:00pm

The original Mackinac Island Ferry since 1878
801 South Huron Avenue, Mackinaw City, Michigan 49701
(800) 638-9892 | MackinacFerry.com



Mackinac Island Ferry Company

2024 Rates

Passenger Rates

ADULT (Ages 13 and up)

fastPASS - Round Trip	\$ 34.00	
fastPASS - One-Way	\$ 25.00	
classicPASS - Round Trip	\$ 22.95	
Pirate	\$ 42.00	
Priority Boarding (Pass Holders FREE)	\$ 12.00	\$2.00 Donated to St. Jude's Childrens Research Hospital
20 Commuter - Island Worker - One Way	\$ 200.00	
40 Commuter - Island Worker - One Way	\$ 360.00	
Season Pass (Non-Resident)	\$ 965.00	
Island Resident Annual Pass	\$ 245.00	Available March 28th thru May 27th.-considered on individual basis after cut-off
Island Employee - Round Trip	\$ 25.00	Only sold on island -Island employee's only

CHILD (Ages 5 - 12)

fastPASS - Round Trip	\$ 22.00
fastPASS - One-Way	\$ 17.00
classicPASS - Round Trip	\$ 17.95
Pirate	\$ 32.00

CHILD (4 and Under)

fastPASS - One-Way	FREE
classicPASS - Round Trip	FREE
Pirate	FREE

Non-Passenger Rates

Checked Luggage	FREE	
Standard Bicycle - Round Trip	\$ 17.00	
E-Bicycle - Round - Trip	\$ 24.00	
City of Mackinac Island Bicycle License	\$ 2.00	Pass through to City of Mackinac Island
Burly - Round Trip	\$ 17.00	
Kayak - Round Trip	\$ 26.00	
Cart/Wagon - Round Trip	\$ 5.00	
Full Luggage Cart - Mackinaw City	\$ 60.00	Luggage cart charges are for people who insist they need their own cart or for commercial item transfers
1/2 Luggage Cart - Mackinaw City	\$ 30.00	
Full Luggage Cart - St Ignace	\$ 30.00	
1/2 Luggage Cart - St Ignace	\$ 15.00	
Horse One Way - Non-Island	\$ 45.00	

The original Mackinac Island Ferry since 1878

801 South Huron Avenue, Mackinaw City, Michigan 49701

(800) 638-9892 | MackinacFerry.com



Shepler's Mackinac Island Ferry
Mackinaw City & St. Ignace
P.O. Box 250
Mackinaw City, MI 49701
Phone: 231-436-5023 | 800-828-6157
Fax: 231-436-7521

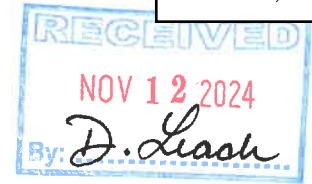

November 12, 2024

City of Mackinac Island
Attn: Mayor Doud and City Council Members
P.O. Box 455
Mackinac Island, MI 49757

Dear Mayor Doud and City Council Members,

Attached is Shepler's submission of Rates, Fees, and Schedules for the 2025 ferry season.
This submission is outlined by:

- Ferry Fare Schedule
- Standard Group Fare Schedule
- 2025 Ferry Schedule for Mackinaw City and St. Ignace

Thank you all for your time and please let me know if you need any additional information.

Best Regards,

Jason Wiley
Director of Operations



**HOFFMANN FAMILY
OF COMPANIES**

ELEVATE YOUR EXPERIENCE



Hoffmann
MARINE

Shepler's Mackinac Island Ferry
2025 FARE SCHEDULE
PRICES SUBJECT TO CHANGE WITHOUT NOTICE

Ticket Office Rates

Adult - Round Trip	\$38.00 per person
One Way	\$27.00 per person
Child - Round Trip (age 5-12)	\$26.00 per person
One Way	\$19.00 per person

Online Rates

Adult - Round Trip	\$38.00 per person
Child - Round Trip (age 5-12)	\$26.00 per person

Online Add-on

Adult Carriage Tour	\$ TBD
Child Carriage Tour	\$ TBD
Adult Fort / Fort Mackinac (Island)	\$ TBD
Child Fort / Fort Mackinac (Island)	\$ TBD

Online only Grand Hotel Adult Lunch (age 13 +)	\$TBD
Online only Grand Hotel Child Lunch (age 6-12)	\$TBD
Infant (age 0-5 with adult purchase)	Free

Military Rates Requires ID

Adult - Round Trip	\$26.00 per person
Child - Round Trip (age 5-12)	\$18.00 per person

Bikes*

Bikes - All Single Bicycles - Round Trip	\$21.00 per bicycle
Passenger bike attachment	\$21.00 each
Tandem Bicycle	\$42.00 each

*Based on no increase with city and state fees

Strollers / Wagons Free

Private Luggage Carts (4ft x 6ft) \$40.00

Kayak (round-trip) \$40.00

Gift Cards - \$25 minimum; expires 5 years after purchase date; will need to choose email or mail option; may be used on tickets, cruises, and parking. Redeem at the ticket office or online.

COMMUTERS

Must be island employee, own a business / doing business or resident.

Season Pass (unlimited trips April 21 - Oct. 31)	\$840.00
20 One Ways	\$275.00
40 One Ways	\$505.00
Island Employee Ticket (Round Trip - ONLY sold off Island)	\$25.00
Island Resident Adult Season Pass	\$265.00
Island Resident Child Season Pass (age 5-17)	\$185.00
Island Resident Infant Season Pass (under 5)	FREE
Adult Third Party Vendor Tickets	\$33.00
Child Third Party Vendor Tickets	\$21.00

Commuter Bike Policy

All pass holders must have a current Mackinac Island bike license on their bike or buy a Shepler's bike tag. (1st trip without a bike license is no longer free.)

Updated 10/16/24

Shepler's Mackinac Island Ferry

2025 STANDARD GROUP FARES

Tour Groups:

Overnight: \$29/adult & \$20/child (age 5-12)

Day: \$28/adult & \$19/child (ages 5-12)

School Groups (through 12th Grade):

\$19/person

College School Groups:

Overnight: \$29/adult & \$20/child (age 5-12)

Day: \$28/adult & \$19/child (ages 5-12)

Scout/Camp/Church Youth Groups (more youth than adults)

\$20/person

Weddings/Conventions/Reunions

POA: \$28/adult & \$17/child (ages 5-12)

Master Bill: \$29/adult & \$20/child (ages 5-12)

MACKINAW CITY DEPARTURES

DAILY DEPARTURES IN BLACK. ADDITIONAL DEPARTURES AS NOTED IN COLOR.
SCHEDULES SUBJECT TO CHANGE WITHOUT NOTICE.

April 21 through April 24

LEAVE MACKINAW CITY

7:30 AM 10:30 AM 2:30 PM 8:00 AM 11:00 AM 3:00 PM
9:00 AM 12:30 PM 4:30 PM 9:30 AM 1:00 PM 5:00 PM

LEAVE MACKINAC ISLAND

DAILY DEPARTURES IN BLACK

April 25 through May 22

LEAVE MACKINAW CITY

7:30 AM 10:30 AM 3:30 PM 8:00 AM 12:00 PM 7:00 PM
8:30 AM 11:00 AM 4:30 PM 9:00 AM 1:00 PM 8:00 PM
9:00 AM 11:30 AM 5:30 PM 9:30 AM 2:00 PM
12:30 PM 6:30 PM 10:00 AM 3:00 PM
1:30 PM 7:30 PM 10:30 AM 4:00 PM
2:30 PM 11:00 AM 5:00 PM
11:30 AM 6:00 PM

LEAVE MACKINAC ISLAND

DAILY DEPARTURES IN BLACK | MIGHTY MAC DEPARTURES
SATURDAYS & SUNDAYS ONLY | DAILY MAY 9 - MAY 22 ONLY

May 23 through September 1

LEAVE MACKINAW CITY

6:30 AM 10:45 AM 3:30 PM 7:00 AM 11:30 AM 4:00 PM
7:30 AM 11:00 AM 4:00 PM 8:00 AM 11:45 AM 4:30 PM
8:30 AM 11:15 AM 4:30 PM 9:00 AM 12:00 PM 5:00 PM
9:00 AM 11:45 AM 5:30 PM 9:30 AM 12:15 PM 5:30 PM
9:15 AM 12:00 PM 6:00 PM 10:00 AM 1:00 PM 6:30 PM
9:30 AM 12:30 PM 6:30 PM 10:15 AM 1:30 PM 7:00 PM
9:45 AM 1:00 PM 7:00 PM 10:30 AM 2:00 PM 7:30 PM
10:00 AM 1:30 PM 7:30 PM 10:45 AM 2:30 PM 8:00 PM
10:15 AM 2:00 PM 8:30 PM 11:00 AM 3:00 PM 9:00 PM
10:30 AM 2:30 PM 9:30 PM 11:15 AM 3:30 PM 10:00 PM
3:00 PM

LEAVE MACKINAC ISLAND

DAILY DEPARTURES IN BLACK | MIGHTY MAC DEPARTURES | LABOR DAY ONLY
DAILY JUNE 27 - AUGUST 16, AUGUST 28 & 29 | DAILY JUNE 13 - AUGUST 16

September 2 through October 5

LEAVE MACKINAW CITY

7:00 AM 10:00 AM 2:30 PM 7:30 AM 11:00 AM 4:00 PM
7:30 AM 10:30 AM 3:30 PM 8:00 AM 11:30 AM 5:00 PM
8:00 AM 11:00 AM 4:30 PM 8:30 AM 12:00 PM 6:00 PM
8:30 AM 11:30 AM 5:30 PM 9:00 AM 12:30 PM 7:00 PM
9:00 AM 12:00 PM 6:30 PM 9:30 AM 1:00 PM 8:00 PM
12:30 PM 7:30 PM 10:00 AM 2:00 PM
1:30 PM 10:30 AM 3:00 PM

LEAVE MACKINAC ISLAND

DAILY DEPARTURES IN BLACK | MIGHTY MAC DEPARTURES
SEPTEMBER 8 ONLY | FRIDAYS AND SATURDAYS ONLY

October 6 through October 26

LEAVE MACKINAW CITY

7:30 AM 10:00 AM 2:30 PM 8:00 AM 11:00 AM 4:00 PM
8:00 AM 10:30 AM 3:30 PM 8:30 AM 11:30 AM 5:00 PM
8:30 AM 11:00 AM 4:30 PM 9:00 AM 12:00 PM 6:00 PM
9:00 AM 11:30 AM 5:30 PM 9:30 AM 1:00 PM 7:00 PM
11:30 AM 6:30 PM 10:00 AM 2:00 PM
12:30 PM 10:30 AM 3:00 PM
1:30 PM

LEAVE MACKINAC ISLAND

DAILY DEPARTURES IN BLACK | MIGHTY MAC DEPARTURES
OCTOBER 28 ONLY | FRIDAYS AND SATURDAYS ONLY | SATURDAYS & SUNDAYS ONLY

October 27 through October 31

LEAVE MACKINAW CITY

7:30 AM 10:30 AM 2:30 PM 8:00 AM 11:00 AM 3:00 PM
9:00 AM 12:30 PM 4:30 PM 9:30 AM 1:00 PM 5:00 PM

DAILY DEPARTURES IN BLACK

2025

ST. IGNACE DEPARTURES

DAILY DEPARTURES IN BLACK. ADDITIONAL DEPARTURES AS NOTED IN COLOR.
SCHEDULES SUBJECT TO CHANGE WITHOUT NOTICE.

April 21 through April 24

LEAVE ST. IGNACE

7:30 AM 10:30 AM 2:30 PM 8:00 AM 11:00 AM 3:00 PM
9:00 AM 12:30 PM 4:30 PM 9:30 AM 1:00 PM 5:00 PM

LEAVE MACKINAC ISLAND

DAILY DEPARTURES IN BLACK

April 25 through May 22

LEAVE ST. IGNACE

7:30 AM 10:00 AM 2:30 PM 8:00 AM 11:00 AM 3:00 PM
8:30 AM 10:30 AM 3:30 PM 9:00 AM 11:30 AM 4:00 PM
9:00 AM 11:00 AM 4:30 PM 9:30 AM 12:00 PM 5:00 PM
5:30 PM 10:00 AM 1:00 PM 6:00 PM
11:30 AM 6:30 PM 10:30 AM 2:00 PM 7:00 PM
12:30 PM 7:30 PM 8:00 PM

LEAVE MACKINAC ISLAND

DAILY DEPARTURES IN BLACK | MIGHTY MAC DEPARTURES
MAY 10-11 & MAY 17-18 ONLY | DAILY MAY 9-22 ONLY

May 23 through September 1

LEAVE ST. IGNACE

6:30 AM 11:30 AM 4:30 PM 7:00 AM 12:30 PM 5:00 PM
7:30 AM 12:00 PM 5:00 PM 8:00 AM 1:00 PM 5:30 PM
8:30 AM 12:30 PM 5:30 PM 9:00 AM 1:30 PM 6:00 PM
9:00 AM 1:00 PM 6:00 PM 9:30 AM 2:00 PM 6:30 PM
9:30 AM 1:30 PM 7:00 PM 10:00 AM 2:30 PM 7:00 PM
10:00 AM 2:00 PM 7:30 PM 10:30 AM 3:00 PM 8:00 PM
10:30 AM 3:00 PM 8:30 PM 11:00 AM 3:30 PM 8:30 PM
11:00 AM 3:30 PM 9:30 PM 12:00 PM 4:30 PM 10:00 PM
4:00 PM

LEAVE MACKINAC ISLAND

DAILY DEPARTURES IN BLACK | MIGHTY MAC DEPARTURES | LABOR DAY ONLY
DAILY JUNE 27 - AUGUST 31 | DAILY JUNE 13 - AUGUST 16

September 2 through October 26

LEAVE ST. IGNACE

7:00 AM 9:30 AM 1:30 PM 7:30 AM 11:00 AM 4:00 PM
7:30 AM 10:00 AM 2:30 PM 8:00 AM 11:30 AM 5:00 PM
8:00 AM 10:30 AM 3:30 PM 8:30 AM 12:00 PM 6:00 PM
8:30 AM 11:00 AM 4:30 PM 9:00 AM 12:30 PM 7:00 PM
9:00 AM 11:30 AM 5:30 PM 9:30 AM 1:00 PM 8:00 PM
12:30 PM 7:30 PM 10:00 AM 2:00 PM
1:30 PM 10:30 AM 3:00 PM

LEAVE MACKINAC ISLAND

DAILY DEPARTURES IN BLACK | MIGHTY MAC DEPARTURES | SEPTEMBER 8 & OCTOBER 25 ONLY
FRIDAYS & SATURDAYS ONLY | SATURDAYS & SUNDAYS ONLY

October 27 through October 31

LEAVE ST. IGNACE

7:30 AM 10:30 AM 2:30 PM 8:00 AM 11:00 AM 3:00 PM
9:00 AM 12:30 PM 4:30 PM 9:30 AM 1:00 PM 5:00 PM

LEAVE MACKINAC ISLAND

DAILY DEPARTURES IN BLACK

For schedule updates, please visit shopplersferry.com

Featuring Mighty Mac Departures!

A narrated 25 minute journey under the Mackinac Bridge provides a unique vantage point to capture rare photos — at no extra charge!



Scan Here For Tickets!

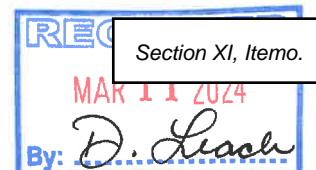

Shepler's Mackinac Island Ferry
2024 FARE SCHEDULE
PRICES SUBJECT TO CHANGE WITHOUT NOTICE

*Approved w/
clarification
email - attached
DL*

Ticket Office Rates

Adult - Round Trip	\$36.00 per person
One Way	\$26.00 per person
Child - Round Trip (age 5-12)	\$24.00 per person
One Way	\$18.00 per person

Online Rates

Adult - Round Trip	\$34.00 per person
Child - Round Trip (age 5-12)	\$23.00 per person
2 Adults, One Child (age 5-12) - Round Trip	\$72.00 per package
3 Adult Package - Round Trip	\$90.00 per package

Online Add-on

Adult Carriage Tour	\$ TBD (\$1 savings)
Child Carriage Tour	\$ TBD (No savings)
Adult Fort / Fort Mackinac (Island)	\$ 16.00 (\$.25 savings)
Child Fort / Fort Mackinac (Island)	\$ 9.00 (\$.75 savings)

Online only Grand Hotel Adult Lunch (age 13 +)	\$80.90 (no discount)
Online only Grand Hotel Child Lunch (age 6-12)	\$40.98
Infant (age 0-5 with adult purchase)	Free

Military Rates Requires ID

Adult - Round Trip	\$24.00 per person
Child - Round Trip (age 5-12)	\$16.00 per person

Two-Day Ticket Fares - Two round trips to be used in 4 consecutive days.

Adult	\$60.00 per person
Child	\$40.00 per person

Mack & Back - Unlimited trips per day - To be used in consecutive days.

1 Day Adult	\$42.00	1 Day Child	\$28.00
2 Day Adult	\$60.00	2 Day Child	\$40.00
3 Day Adult	\$73.00	3 Day Child	\$50.00

Bikes

Bikes - All Single Bicycles - Round Trip	\$21.00 per bicycle
Passenger bike attachment	\$21.00 each
Tandem Bicycle	\$42.00 each

Strollers / Wagons	Free
Private Luggage Carts (4ft x 6ft)	\$40.00
Kayak (round-trip)	\$40.00
Undeclared Book	Hardcover \$23.95
	Paperback \$14.95

Gift Cards - \$25 minimum; expires 5 years after purchase date; will need to choose email or mail option; may be used on luggage, tickets, cruises, and parking. Redeem at the ticket office or online.

COMMUTERS

Must be island employee, own a business / doing business or resident.

Season Pass (unlimited trips April 21 - Oct. 31)	\$800.00
20 One Ways	\$260.00
40 One Ways	\$480.00
Island Employee Ticket (Round Trip - ONLY sold off Island)	\$30.00
Island Resident Adult Season Pass	\$250.00
Island Resident Child Season Pass (age 5-17)	\$175.00
Island Resident Infant Season Pass (under 5)	FREE

Commuter Bike Policy

All pass holders must have a current Mackinac Island bike license on their bike or buy a Shepler's bike tag. (1st trip without a bike license is no longer free.)



HOFFMANN FAMILY
OF COMPANIES
ESTABLISHED 1918

Shepler's Mackinac Island Ferry

Mackinaw City & St. Ignace

P.O. Box 250

Mackinaw City, MI 49701

Phone: 231-436-5023 | 800-828-6157

Fax: 231-436-7521

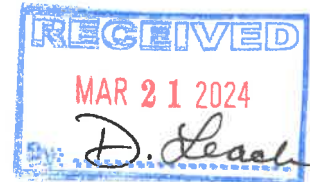

March 21, 2024

City of Mackinac Island
Attn: Mayor Doud and City Council Members
P.O. Box 455
Mackinac Island, MI 49757

Dear Mayor Doud and City Council Members,

Wanted to clarify Shepler's **Private Luggage Cart Fee of \$40.00** listed on our 2024 Fare Schedule. This would only be applied if the following situations:

- Items being shipped are considered *freight* (luggage, groceries, and household goods would be shipped free of charge for all guests).
- A guest would like no other items placed on the luggage cart.
 - If there is room for additional items to be stacked on the cart and the guest is okay with this, then there is no charge.
 - If there is room for additional items to be stacked on the cart and the guest is NOT okay with this, then the guest is subject to the Private Luggage Cart Fee \$40.00.
 - If the guest takes up the entire cart and no additional items can be added to the cart, then there is no charge.

If you have any questions, please let me know.

Best Regards,

Jason Wiley
Director of Operations