



PUBLIC WORKS COMMITTEE

Lincoln Parish Police Jury

Tuesday, September 09, 2025 at 5:30 PM

**Police Jury Conference Room | 100 West Texas Avenue, Floor Three,
Ruston, LA 71270**

AGENDA

In compliance with the Americans With Disabilities Act, individuals needing special accommodations during this meeting should notify the Lincoln Parish Police Jury at 318-513-6200 at least three working days before the meeting.

COMMITTEE MEMBERS

Greg Williams, Chair; Dan Lord, TJ Cranford, Milton Melton, Diane Richards

Call to Order

Invocation

Approval of Agenda

Public Comments on Agenda Items

Action on Bids

1. Surplus Property
2. Bridge Replacements on Shady Grove Road And Mitchell Roads Contingent on FP&C Concurrence

Amend 2025 Capital Improvement Program

3. Delete Talmadge Road And Add Edwards Road-Chipseal
4. Delete Rabb Road Bridge Replacement

Aid to Municipalities

5. Village of Choudrant
6. Town of Simsboro
7. City of Grambling

Other Business

8. Preliminary Plat Approval- Ruston Lincoln Realty Subdivision

Public Comments

Adjournment



LINCOLN Parish Police Jury

P.O. Box 979 RUSTON, LOUISIANA 71273-0979

PH: 1-318-513-6200 FAX: 1-318-513-6209

BID TABULATION SHEET

Bid Date: August 15, 2025

Item # 1.

Item	Bidder	Bid Amount
Asphalt Zipper AZ-480HD VIN# 48HD0131 Min. Bid: \$7,500.00	JJ Merchant	\$ 7,777.77
2016 Gradall D152 Excavator VIN# 1FVACXDT7HHHS4779/000054 Min. Bid: \$40,000.00	JJ Merchant	\$ 40,777.77



SHULER CONSULTING COMPANY

CIVIL ENGINEERING DESIGN & CONSULTING SERVICES

September 3, 2025

Mr. Glenn Scriber, President
Lincoln Parish Police Jury
P. O. Box 979
Ruston, LA 71273-0979

Re: Recommendation of Contract Award
Lincoln Parish Police Jury
Bridge Replacements on Mitchell
and Shady Grove Roads
SCC Project No. 3296

Dear Mr. Scriber:

Following review of the bids received for the referenced project, Shuler Consulting Company hereby recommends that the Lincoln Parish Police Jury award the referenced contract to Diamond B Construction, LLC of West Monroe, Louisiana, for the bid amount of \$1,089,899.00.

This office has had previous positive experience with this company.

Enclosed are the Bid Tabulation and a copy of Diamond B Construction's bid.

Please contact this office should you have any questions regarding this recommendation.

Sincerely,

Shuler Consulting Company

Henry Shuler, P.E.

Enclosures

Bid Tabulation
Lincoln Parish Police Jury
Bridge Replacements on Mitchell and Shady Grove Roads
Bid Opening - August 5, 2025, 10:00 A.M.
(SCC Project No. 3296)

Item		Diamond B Construction, LLC				Louisiana Bridge, Inc.		W. L. Bass Construction, Inc.		Reliant Industrial Solutions, LLC		JB James Construction, LLC		Matt L. Guinn Construction, LLC		Elevate Heavy Civil Construction, LLC	
No.	Description	Quantity	Unit	Unit Price	Extension	Unit Price	Extension	Unit Price	Extension	Unit Price	Extension	Unit Price	Extension	Unit Price	Extension	Unit Price	Extension
BID ITEMS:																	
1	Clearing and grubbing	1	LS	\$35,000.00	\$35,000.00	\$45,000.00	\$45,000.00	\$28,000.00	\$28,000.00	\$18,000.00	\$18,000.00	\$60,000.00	\$60,000.00	\$55,000.00	\$55,000.00	\$100,000.00	\$100,000.00
2	Removal bridge (sta. 102+00; 22' x 58' timber bridge)	1	EA	\$40,000.00	\$40,000.00	\$15,000.00	\$15,000.00	\$30,000.00	\$30,000.00	\$28,000.00	\$28,000.00	\$200,000.00	\$200,000.00	\$29,500.00	\$29,500.00	\$50,000.00	\$50,000.00
3	Removal of asphalt	740	SY	\$11.00	\$8,140.00	\$10.00	\$7,400.00	\$5.10	\$3,774.00	\$23.25	\$17,205.00	\$1.00	\$740.00	\$15.00	\$11,100.00	\$20.00	\$14,800.00
4	Excavation and embankment	1	LS	\$60,000.00	\$60,000.00	\$35,000.00	\$35,000.00	\$25,000.00	\$25,000.00	\$40,000.00	\$40,000.00	\$50,000.00	\$50,000.00	\$38,000.00	\$38,000.00	\$25,000.00	\$25,000.00
5	Temporary hay or straw bales	10	EA	\$100.00	\$1,000.00	\$350.00	\$3,500.00	\$100.00	\$1,000.00	\$48.00	\$480.00	\$100.00	\$1,000.00	\$25.00	\$250.00	\$45.00	\$450.00
6	Temporary silt fencing	541	LF	\$7.00	\$3,787.00	\$9.00	\$4,869.00	\$8.00	\$4,328.00	\$8.50	\$4,598.50	\$7.00	\$3,787.00	\$3.85	\$2,082.85	\$8.00	\$4,328.00
7	Class II base course (crushed stone)	130	CY	\$235.00	\$30,550.00	\$220.00	\$28,600.00	\$280.00	\$36,400.00	\$219.00	\$28,470.00	\$250.00	\$32,500.00	\$235.00	\$30,550.00	\$213.00	\$27,690.00
8	Superpave asphaltic concrete (Level 1)	101.8	TON	\$380.00	\$38,684.00	\$295.00	\$30,031.00	\$300.00	\$30,540.00	\$324.00	\$32,983.20	\$375.00	\$38,175.00	\$385.00	\$39,193.00	\$375.00	\$38,175.00
9	Blocked out guard rail	50	LF	\$34.00	\$1,700.00	\$34.00	\$1,700.00	\$34.00	\$1,700.00	\$37.00	\$1,850.00	\$30.00	\$1,500.00	\$53.00	\$2,650.00	\$33.00	\$1,650.00
10	Guard rail transitions (double thrie beam)	100	LF	\$135.00	\$13,500.00	\$135.00	\$13,500.00	\$135.00	\$13,500.00	\$150.00	\$15,000.00	\$130.00	\$13,000.00	\$165.00	\$16,500.00	\$125.00	\$12,500.00
11	Guard rail end treatment (flared)	4	EA	\$3,800.00	\$15,200.00	\$3,800.00	\$15,200.00	\$3,800.00	\$15,200.00	\$4,150.00	\$16,600.00	\$3,250.00	\$13,000.00	\$4,850.00	\$19,400.00	\$3,250.00	\$13,000.00
12	Riprap (55 lb.; 18" thick)	439	SY	\$135.00	\$59,265.00	\$100.00	\$43,900.00	\$105.00	\$46,095.00	\$130.50	\$57,289.50	\$115.00	\$50,485.00	\$145.00	\$63,655.00	\$136.00	\$59,704.00
13	Geotextile Fabric	557	SY	\$1.00	\$557.00	\$5.00	\$2,785.00	\$5.00	\$2,785.00	\$5.50	\$3,063.50	\$3.00	\$1,671.00	\$7.50	\$4,177.50	\$3.00	\$1,671.00
14	Temporary signs and barricades	1	LS	\$26,500.00	\$26,500.00	\$15,000.00	\$15,000.00	\$25,000.00	\$25,000.00	\$20,000.00	\$20,000.00	\$50,000.00	\$50,000.00	\$29,500.00	\$29,500.00	\$13,100.00	\$13,100.00
15	Mulch (vegetative)	0.3	TON	\$10,000.00	\$3,000.00	\$12,000.00	\$3,600.00	\$5,500.00	\$1,650.00	\$10,875.00	\$3,262.50	\$5,500.00	\$1,650.00	\$8,500.00	\$2,550.00	\$9,900.00	\$2,970.00
16	Seeding	5	LB	\$150.00	\$750.00	\$60.00	\$300.00	\$250.00	\$1,250.00	\$81.50	\$407.50	\$250.00	\$1,250.00	\$60.00	\$300.00	\$75.00	\$375.00
17	Fertilizer	130	LB	\$5.00	\$650.00	\$5.00	\$650.00	\$10.00	\$1,300.00	\$3.10	\$403.00	\$10.00	\$1,300.00	\$4.25	\$552.50	\$3.00	\$390.00
18	Mobilization	1	LS	\$105,000.00	\$105,000.00	\$120,000.00	\$120,000.00	\$123,000.00	\$123,000.00	\$110,000.00	\$110,000.00	\$120,000.00	\$120,000.00	\$138,000.00	\$138,000.00	\$149,572.00	\$149,572.00
19	Object marker assembly (Type 3)	4	EA	\$130.00	\$520.00	\$130.00	\$520.00	\$150.00	\$600.00	\$140.00	\$560.00	\$150.00	\$600.00	\$250.00	\$1,000.00	\$90.00	\$360.00
20	Painted traffic striping (solid line (4" width)	1,200	LF	\$7.00	\$8,400.00	\$5.00	\$6,000.00	\$1.00	\$1,200.00	\$1.10	\$1,320.00	\$1.00	\$1,200.00	\$10.05	\$12,060.00	\$1.00	\$1,200.00
21	Construction layout	1	LS	\$30,000.00	\$30,000.00	\$15,000.00	\$15,000.00	\$20,000.00	\$20,000.00	\$25,000.00	\$25,000.00	\$30,000.00	\$30,000.00	\$20,000.00	\$20,000.00	\$12,003.00	\$12,003.00
22	Precast concrete piles (16")	1,600	LF	\$160.00	\$256,000.00	\$165.00	\$264,000.00	\$150.00	\$240,000.00	\$142.00	\$227,200.00	\$160.00	\$256,000.00	\$162.00	\$259,200.00	\$177.00	\$283,200.00
23	Bridge superstructure and substructure (24' clear roadway; 90 degree crossing	4	SPAN	\$75,000.00	\$300,000.00	\$92,000.00	\$368,000.00	\$101,000.00	\$404,000.00	\$113,250.00	\$453,000.00	\$75,000.00	\$300,000.00	\$135,000.00	\$540,000.00	\$150,000.00	\$600,000.00
24	Concrete approach slabs	55.56	SY	\$900.00	\$50,004.00	\$975.00	\$54,171.00	\$1,200.00	\$66,672.00	\$860.00	\$47,781.60	\$1,200.00	\$66,672.00	\$1,150.00	\$63,894.00	\$1,500.00	\$83,340.00
25	Sawcutting asphaltic concrete pavement	47.00	IN/LF	\$36.00	\$1,692.00	\$8.00	\$376.00	\$2.00	\$94.00	\$10.00	\$470.00	\$50.00	\$2,350.00	\$3.00	\$141.00	\$5.00	\$235.00
TOTAL BID ITEMS:					\$1,089,899.00		\$1,094,102.00		\$1,123,088.00		\$1,152,944.30		\$1,296,880.00		\$1,379,255.85		\$1,495,713.00



STATE OF LOUISIANA
E. HUNTER LANCASTER
REG. NO. 36551

Certified Accurate By:

 E. HUNTER LANCASTER
 REG. NO. 36527
 PROFESSIONAL ENGINEER
 EXPIRING 8/5/25

LPPJ

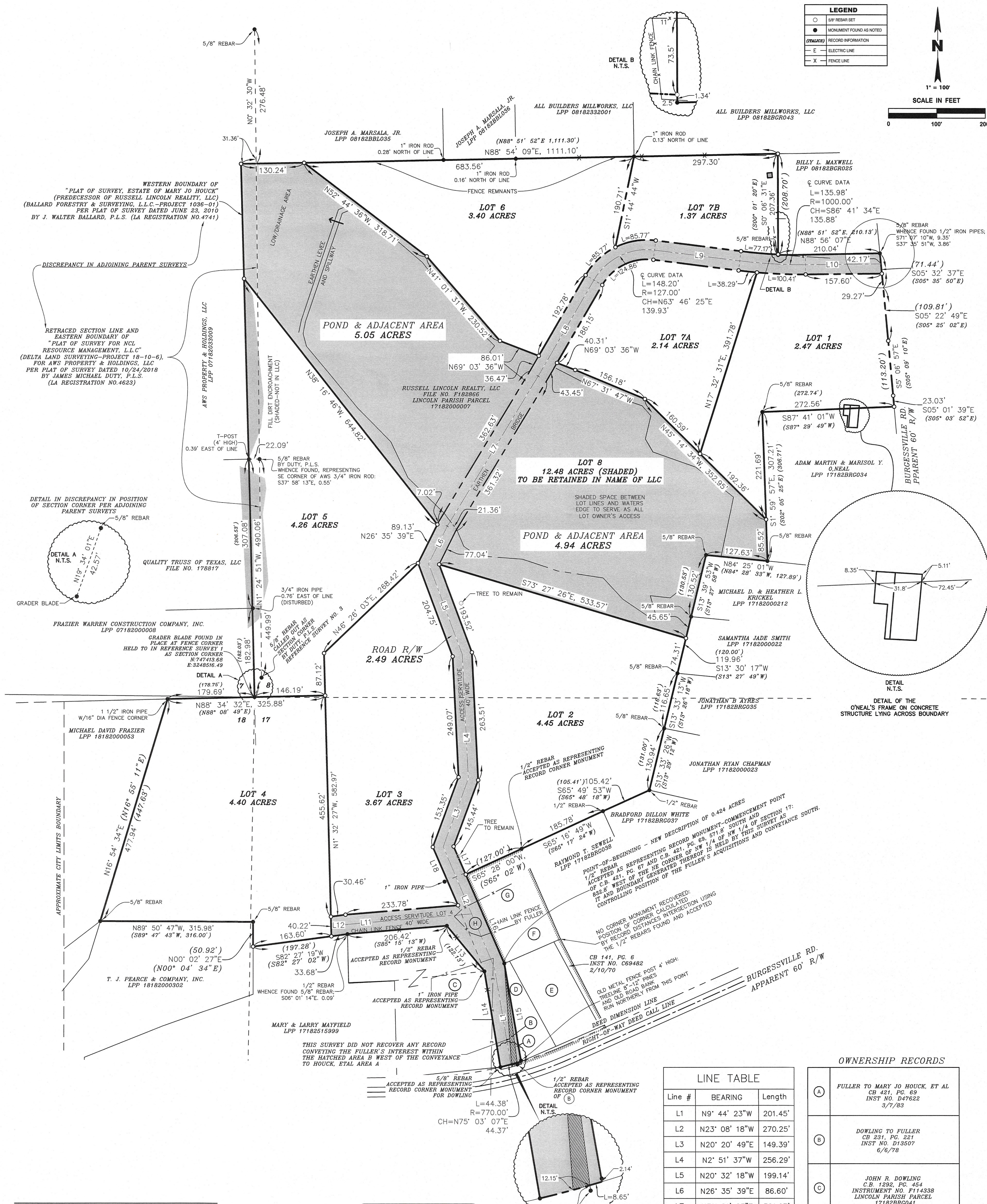

REFERENCE SURVEYS

1. "PLAT OF SURVEY, ESTATE OF MARY JO HOUCK", (BALLARD FORESTRY & SURVEYING, L.L.C.-PROJECT NO. 1036-01), DATED JUNE 23, 2010 BY J. WALTER BALLARD, P.L.S. (LA REG. NO. 4741).
2. CONVEYANCE RECORDS DEPICTED
3. "PLAT OF SURVEY FOR NCL RESOURCE MANAGEMENT, LLC" (DELTA LAND SURVEYING-PROJECT 18-10-6), FOR AWS PROPERTY & HOLDINGS, LLC PER PLAT OF SURVEY DATED 10/24/2018 BY JAMES MICHAEL DUTY, P.L.S. (LA REG. NO. 4623).

BASIS OF COORDINATES AND BEARING

COORDINATES AND BEARINGS BASED UPON FIELD G.P.S. TRAVERSE OBSERVATION OF U.S.C. & G.S. TRIANGULATION STATIONS 31ARM AND 31ARS, STATE PLANE COORDINATE SYSTEM, LOUISIANA NORTH ZONE, NAD 83 DATUM AND NAVD 88 DATUM IN U.S. SURVEY FEET.

FLOOD ZONE

BASED UPON REVIEW OF FEMA'S FIRM OF LINCOLN PARISH, LOUISIANA AND INCORPORATED AREAS, MAP NUMBER 22061C0265D, WITH AN EFFECTIVE DATE OF APRIL 2, 2009. THE SUBJECT LOT DOES LIE WITHIN FLOOD ZONE "X" (AREAS DETERMINED TO BE OUTSIDE THE 0.2% ANNUAL CHANCE FLOODPLAIN).

SURVEY QUALIFYING STATEMENT

THIS PLAT OF SURVEY DOES NOT REPRESENT A GUARANTEE OF TITLE. I DID NOT CONDUCT EXTENSIVE TITLE RESEARCH. MY CLIENT DID NOT PROVIDE ME WITH COPIES OF ALL SERVITUDES. THOSE SHOWN ARE ONLY THOSE VISIBLE OR AS NOTED OTHERWISE.

CERTIFICATION

I, FRANK W. MILLER, A REGISTERED PROFESSIONAL LAND SURVEYOR IN THE STATE OF LOUISIANA, HERIN CERTIFY THIS PLAT REFLECTS AN ACTUAL SURVEY MADE BY ME OR UNDER MY SUPERVISION AND MONUMENTS ARE AS NOTED. THIS SURVEY CONFORMS TO STANDARDS OF PRACTICE FOR PROPERTY BOUNDARY SURVEYS FOR A CLASS "C" SURVEY AS CURRENTLY ADOPTED BY THE LOUISIANA BOARD OF REGISTRATION FOR PROFESSIONAL ENGINEERS AND LAND SURVEYORS.

FRANK W. MILLER, P.L.S.
LOUISIANA REG. NO. 4671



APPROVED BY:

LINCOLN PARISH POLICE JURY

DATE:

APPROVED BY:

RUSSELL LINCOLN REALTY, LLC

DATE:

APPROVED BY:

PARISH SANITARIAN

DATE:

LINE TABLE

Line #	BEARING	Length
L1	N9° 44' 23"W	201.45'
L2	N23° 08' 18"W	270.25'
L3	N20° 20' 49"E	149.39'
L4	N2° 51' 37"W	256.29'
L5	N20° 32' 18"W	199.14'
L6	N26° 35' 39"E	86.60'
L7	N31° 21' 03"E	361.97'
L8	N30° 20' 39"E	229.43'
L9	S82° 47' 49"E	177.61'
L10	N89° 24' 42"E	155.86'
L11	N85° 16' 44"E	260.06'
L12	S82° 27' 19"W	32.07'
L13	S39° 40' 31"E	122.06'
L14	S9° 32' 59"E	200.01'
L15	N9° 51' 40"W	205.02'
L16	N23° 33' 45"W	200.00'
L17	N23° 33' 45"W	62.94'
L18	S23° 33' 45"E	130.94'

OWNERSHIP RECORDS

A	FULLER TO MARY JO HOUCK, ET AL CB 421, PG. 69 INST NO. D47622 3/7/83
B	DOWLING TO FULLER CB 231, PG. 221 INST NO. D13507 6/6/78
C	JOHN R. DOWLING C.B. 1292, PG. 454 INSTRUMENT NO. P144338 LINCOLN PARISH PARCEL 17182000041
D	WANDA L. T. FULLER, ET AL LINCOLN PARISH PARCEL 17182000004
E	WANDA L. T. FULLER, ET AL CB 139, PG. 243 INST NO. C68347 10/11/69 LINCOLN PARISH PARCEL 17182000010
F	MARY JO HOUCK, ET AL TO FULLER CB 421, PG. 67 INST NO. D47621 3/07/83
G	WANDA L. T. FULLER, ET AL C.B. 737, PG. 347 LINCOLN PARISH PARCEL 17182000005
H	RUSSELL LINCOLN REALTY, LLC INSTRUMENT NO.

PLAT OF SUBDIVISION
RUSTON LINCOLN REALTY, LLC
FORMER ESTATE OF MARY JO HOUCK
LAND FRONTING ON BURGESSVILLE ROAD
SITUATED IN SECTIONS 8, 17 & 18
TOWNSHIP 18 NORTH-RANGE 2 WEST,
LAND DISTRICT NORTH OF RED RIVER
LINCOLN PARISH, LOUISIANA

112 EAST MISSISSIPPI AVE.
RUSTON, LA 71273-1303

RILEY COMPANY
ENGINEERS & SURVEYORS

318-251-0238
FAX 318-251-0239

DATE : 10/18/2024
COMPUTED BY : FWM
DRAWN BY : JAM
SCALE : 1"=100' (22X34)
JOB NO.: 2409095
FILE NAME : 2409095-1.DWG

DATA FILE: 1502014
PEARCE ADJ 031615.SURV
BOOK NO. : 141

SHEET NO. 1 OF 1