



# **SOLID WASTE & RECYCLING**

**Lincoln Parish Police Jury**

**Tuesday, April 12, 2022 at 6:30 PM**

**Jack Beard Room | 910 North Trenton Street, Ruston, LA 71270**

## **AGENDA**

In compliance with the Americans With Disabilities Act, individuals needing special accommodations during this meeting should notify the Lincoln Parish Police Jury at 318-513-6200 at least three working days before the meeting.

---

### **COMMITTEE MEMBERS**

TJ Cranford, Chair; Theresa Wyatt, Glenn Scriber, Skip Russell, Milton Melton

### **Call to Order**

### **Invocation**

### **Approval of Agenda**

### **New Business**

1. Discuss Plans for Solid Waste
2. Authorize Entering Into Agreement with Riley, Co. for Scale House Construction

### **Other Business**

### **Adjournment**

**LINCOLN PARISH POLICE JURY - SCALE BUILDING**  
**Preliminary Construction Cost Estimate**  
**March 11, 2022**

Item No.	Item Description	Approx. Quantity	Item Unit	Unit Cost	Total Cost
1	Demolition/Clearing and Grubbing	1	L.S.	\$10,000.00	\$10,000.00
2	Dirtwork	1	L.S.	\$5,000.00	\$5,000.00
3	Asphalt Paving 4" (Road)	2,452	S.Y.	\$34.00	\$83,368.00
4	Base 12" (Road)	2,452	S.Y.	\$23.00	\$56,396.00
5	Asphalt Paving 2" (Parking)	778	S.Y.	\$18.00	\$14,004.00
6	Base 8" (Parking)	778	S.Y.	\$20.00	\$15,560.00
7	Building 45' x 48'	2,696	S.F.	\$230.00	\$620,080.00
8	Striping	1	L.S.	\$1,500.00	\$1,500.00
9	Sidewalk	410	S.F.	\$6.00	\$2,460.00
10	Scale	1	L.S.	\$130,000.00	\$130,000.00
11	Fencing/Gate	1	L.S.	\$5,000.00	\$5,000.00
12	Camera System	1	L.S.	\$15,000.00	\$15,000.00
13	Generator	1	L.S.	\$25,000.00	\$25,000.00
				SUBTOTAL	\$983,368.00
				CONTINGENCY CONSTRUCTION (10%+/-)	\$98,336.80
				CONSTRUCTION TOTAL	\$1,081,704.80
				<b>SAY</b>	<b>\$1,100,000.00</b>

**LINCOLN PARISH POLICE JURY**  
**SCALE BUILDING**

**PRELIMINARY TOTAL PROJECT BUDGET**  
**MARCH 11, 2022**

Construction with Contingencies	\$1,100,000
Engineering	\$90,760
Topographic Site Survey	\$4,380
Project Inspection (hourly - Part Time)	\$7,500
Soil Borings and Report	\$6,000
Construction Testing	\$8,000
<b>ESTIMATED PROJECT BUDGET</b>	<b>\$1,216,640</b>

NO.	BY	REVISION
1.		
2.		
3.		
4.		

**RILEY COMPANY**  
**ENGINEERS & SURVEYORS**  
 RUSTON, LA 71270-1303  
 P.O. DRAWER 1303  
 TELEPHONE (337) 251-0228  
 FAX (337) 251-0228

SCALE: 1/8" = 1'-0"  
 PROJECT NUMBER: \_\_\_\_\_  
 DATE: MARCH, 2022  
 DRAWN BY: \_\_\_\_\_  
 FILE NAME: SITE PLAN.DWG

LINCOLN PARISH POLICE JURY  
**LANDFILL SCALE BUILDING**  
 PRELIMINARY FLOOR PLAN

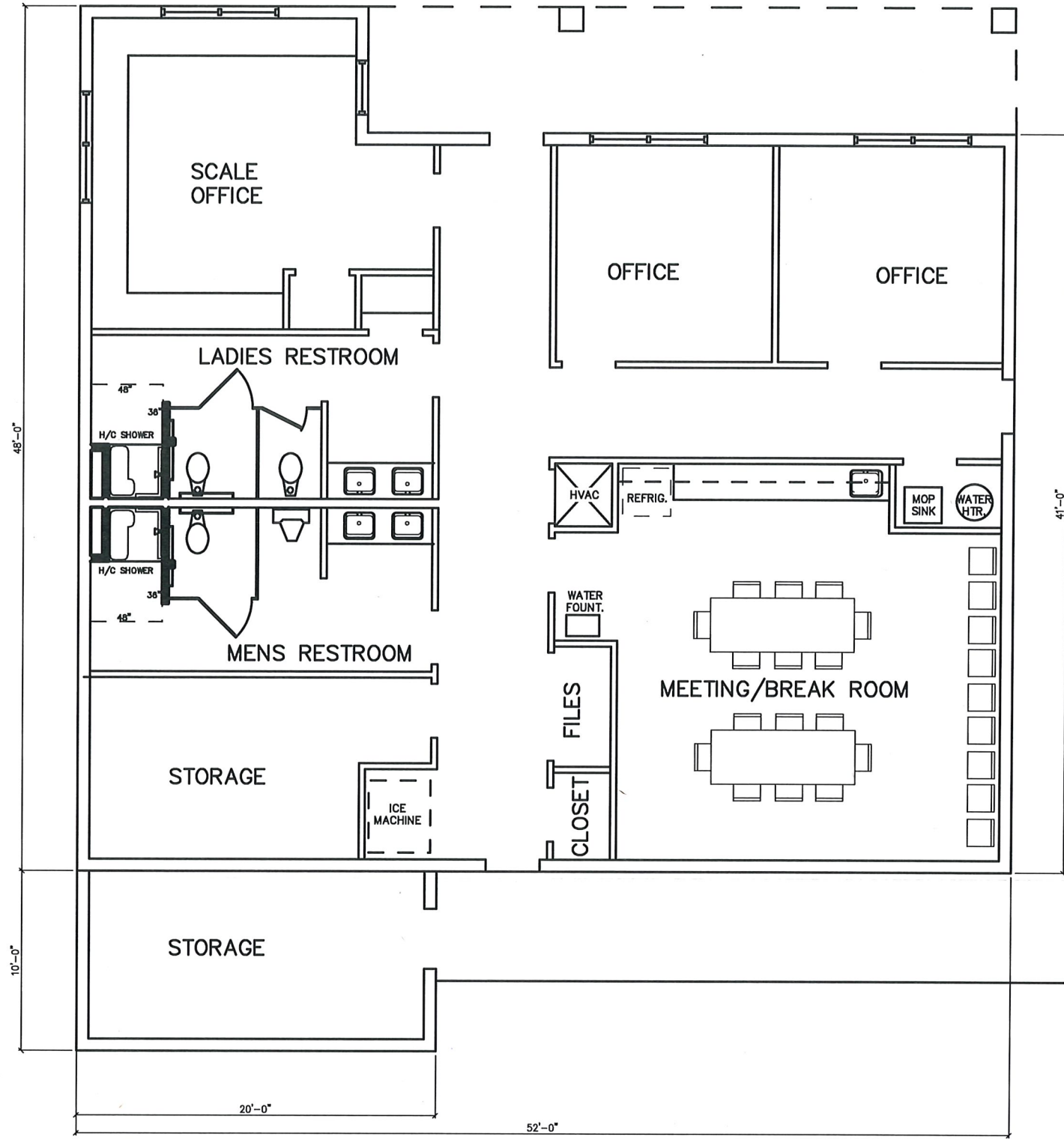

**PRELIMINARY**

This document is not to be used for construction, bidding, recordation, conveyance, sales, or as the basis for the issuance of a permit.

Prepared By: \_\_\_\_\_

License No. 29127 Date: 3/11/22

Riley Company of Louisiana, Inc.  
Consulting Engineers and Surveyors  
112 E. Mississippi Ave., Ruston, LA 71270

**PRELIMINARY FLOOR PLAN**

SCALE: 1/8"=1'-0"



# PRELIMINARY SITE PLAN

SCALE: 1"=50'

Item #2.

NO.	BY	REVISION
1.		
2.		
3.		
4.		

**RILEY COMPANY**  
**ENGINEERS & SURVEYORS**  
 RUSTON, LA 71270  
 TELEPHONE (337) 251-4028  
 FAX (337) 251-4029

SCALE	AS SHOWN
PROJECT NUMBER:	
DATE:	MARCH, 2022
DRAWN BY:	DEJ
FILE NAME:	SITE PLAN.LDWG

LINCOLN PARISH POLICE JURY  
**LANDFILL SCALE BUILDING**  
 PRELIMINARY SITE PLAN

DRAWING NO.