



PUBLIC WORKS

Lincoln Parish Police Jury

Tuesday, January 10, 2023 at 6:15 PM

Library Events Center | 910 North Trenton Street, Ruston, LA 71270

AGENDA

In compliance with the Americans With Disabilities Act, individuals needing special accommodations during this meeting should notify the Lincoln Parish Police Jury at 318-513-6200 at least three working days before the meeting.

COMMITTEE MEMBERS

Logan Hunt, Chair; Theresa Wyatt, T.J. Cranford, Glenn Scriber, Matt Pullin

Call to Order

Invocation

Approval of Agenda

Old Business

New Business

1. Adopt Ordinances Amending Section 6-4.13 (Speed Limits) of the Lincoln Parish Code of Ordinances:
 - A. Setting Forth 30 Mile Per Hour Speed Limit on Knowles Road
 - B. Setting Forth 25 Mile Per Hour Speed Limit on Markia Drive
2. Approval of Final Plat for The Settlement, Unit 2
3. Adopt Resolution - DOTD Highway 33 West Bound Exit
4. Discuss and Take Action, if Necessary, Temporary Animal Shelter Agreement
5. Authorize Administrator to Negotiate Contract for Engineering and Design Services Related to Asphaltic Concrete Overlays for FY2023 Capital Improvement Program
6. Authorize Advertisement for Bids for Tank Cars
7. Discuss Proposed Jake Brake Ordinance

Other Business

Adjournment

ORDINANCE NO. _____

AN ORDINANCE AMENDING ORDINANCE 184-98-(4) OF THE PARISH OF LINCOLN STATE OF LOUISIANA PROVIDING THAT THE CODE OF ORDINANCES OF THE PARISH OF LINCOLN, STATE OF LOUISIANA, BE AMENDED BY REVISING CHAPTER 6, MOTOR VEHICLES AND TRAFFIC, TO ADD A SECTION TO BE NUMBERED 6-4.13 AND TO DEFINE THE OFFENSE.

BE IT ORDAINED BY THE POLICE JURY OF LINCOLN PARISH, LOUISIANA, IN REGULAR SESSION CONVENED THIS 10th DAY OF JANUARY, 2023:

SECTION 1

That the Code of Ordinances of the Parish of Lincoln, State of Louisiana, be amended by adding a section to be number 6-4.13 to read as follows:

Sec. 6-4.13 Speed Limits – Knowles Road

“No motor vehicle, as defined by Louisiana law, shall be operated at a speed in excess of 30 miles per hour on Knowles Road.”

SECTION 2

That the limit of speed referred to hereinabove shall be duly posted and displayed by means of appropriate highway speed limit signs.

SECTION 3

That all ordinances or parts of ordinances in conflict of this ordinance are hereby repealed.

SECTION 4

That this ordinance shall be in full force and effect from and after its promulgation.

Doug Postel
Parish Administrator

Richard I. Durrett
Police Jury President

ORDINANCE NO.

AN ORDINANCE AMENDING ORDINANCE 184-98-(4) OF THE PARISH OF LINCOLN STATE OF LOUISIANA PROVIDING THAT THE CODE OF ORDINANCES OF THE PARISH OF LINCOLN, STATE OF LOUISIANA, BE AMENDED BY REVISING CHAPTER 6, MOTOR VEHICLES AND TRAFFIC, TO ADD A SECTION TO BE NUMBERED 6-4.13 AND TO DEFINE THE OFFENSE.

BE IT ORDAINED BY THE POLICE JURY OF LINCOLN PARISH, LOUISIANA, IN REGULAR SESSION CONVENED THIS 10th DAY OF JANUARY, 2023:

SECTION 1

That the Code of Ordinances of the Parish of Lincoln, State of Louisiana, be amended by adding a section to be number 6-4.13 to read as follows:

Sec. 6-4.13 Speed Limits – Markia Drive

“No motor vehicle, as defined by Louisiana law, shall be operated at a speed in excess of 25 miles per hour on Markia Drive.”

SECTION 2

That the limit of speed referred to hereinabove shall be duly posted and displayed by means of appropriate highway speed limit signs.

SECTION 3

That all ordinances or parts of ordinances in conflict of this ordinance are hereby repealed.

SECTION 4

That this ordinance shall be in full force and effect from and after its promulgation.

Doug Postel
Parish Administrator

Richard I. Durrett
Police Jury President

RILEY COMPANY

OF LOUISIANA, INC.
CONSULTING ENGINEERS

Item # 2.

112 EAST MISSISSIPPI AVE.
P.O. DRAWER 1303
RUSTON, LOUISIANA 71273

PHONE: (318) 251-0238
FAX: (318) 251-0239
E-MAIL: rriley@rileyco.org

PAUL A. RILEY, P.E., PRESIDENT
ROBERT C. MYERS, P.E.
RICHARD R. AILLET, P.E.

FRANK W. MILLER, P.L.S.
CLINTON CRUTCHFIELD, JR. P.L.S.
DAVID HERRING, P.L.S.

December 20, 2022

Mr. Doug Postel
Parish Administrator
Lincoln Parish Police Jury
P. O. Box 979
Ruston, LA 71273

RE: Plat of Subdivision Review
The Settlement - Unit No. 2
Our File: 005-325

Dear Mr. Postel:

We have reviewed the plat of subdivision prepared by Boundary Solutions, LLC, Professional Land Surveyors, submitted for C.L.B. Properties, LLC, for the following subject property:

The Settlement – Unit 2

We find the plat submitted to be in substantial conformance with the requirements of the Lincoln Parish Subdivision Ordinance and we therefore recommend that it be accepted as final by the police jury. Upon your approval we will instruct the developer to deliver copies of the final plat that have all required signatures to your office for signing.

If you have any questions or require additional information, please advise.

Sincerely,

RILEY COMPANY OF LOUISIANA, INC.

BY:

Richard R. Aillet, P.E.

RRA/PAR/jap

Page 4

LAND DISTRICT NORTH OF RED RIVER LINCOLN PARISH, LOUISIANA SECTION 32, T19N-R2W

THE SETTLEMENT, UNIT 2

SURVEY OF THE SETTLEMENT, UNIT 2, BEING SITUATED IN SECTION 32, TOWNSHIP 19 NORTH, RANGE 2 WEST, LINCOLN PARISH, NORTH OF THE RED RIVER LAND DISTRICT OF LOUISIANA.

REFERENCE SURVEYS

1. PLAT OF SURVEY BY LESTER G. RAINEY, P.L.S. FOR DEERFIELD ESTATES, DATED SEPTEMBER 29, 1999, REVISED OCTOBER 20, 1999.
2. PLAT OF SURVEY BY LESTER G. RAINEY, P.L.S. FOR NOTTAWAY SUBDIVISION, DATED DECEMBER 02, 1998, REVISED JUNE 24, 1999.
3. PLAT OF SURVEY BY FRANK W. MILLER, P.L.S. FOR MOUNT HARMONY BAPTIST CHURCH CEMETERY, DATED DECEMBER 16, 2016.
4. PLAT OF SURVEY BY BENJAMIN C. WINN, P.L.S. FOR OLD SOUTH FOODS, LLC OF CREEKS EDGE SUBDIVISION, UNIT 2 DATED APRIL 29, 2004.
5. PLAT OF SURVEY BY WILLIAM T. LOWIE, P.L.S. FOR PARK PLACE SUBDIVISION, FOUND IN CONV. BOOK 975, PAGE 334 OF THE RECORDS OF LINCOLN PARISH LOUISIANA.
6. SURVEY OF STATE PROJECT # 069-01-12, LA 33, BY J. F. ARNOLD, P.L.S., RIGHT OF WAY MAP DATED OCTOBER 01, 1989.

| | | | | |
|--|--------|--------|---------------|--------------|
| NON-TANGENT CURVE ALONG THE NORTH LINE OF LOT 1 | | | | |
| CURVE ARC LENGTH | RADIUS | CHORD | BEARING | CHORD LENGTH |
| C1 | 130.52 | 700.00 | N 72°38'32" E | 1130.33 |
| NON-TANGENT CURVE ALONG THE NORTH LINE OF LOT 2 | | | | |
| CURVE ARC LENGTH | RADIUS | CHORD | BEARING | CHORD LENGTH |
| C2 | 157.48 | 700.00 | N 81°33'50" E | 187.42 |
| NON-TANGENT CURVE ALONG A PORTION OF THE NORTH LINE OF LOT 3 | | | | |
| CURVE ARC LENGTH | RADIUS | CHORD | BEARING | CHORD LENGTH |
| C3 | 149.74 | 700.00 | N 87°11'01" E | 149.73 |

DEDICATION

PURSUANT TO THE PROVISIONS OF LA. R.S. 33:505(7) AND THE LAWS AND ORDINANCES OF LINCOLN PARISH, C.L.B. PROPERTIES, LLC, AS THE FULL FEE TITLE OWNER OF THE PROPERTY SHOWN HEREON AND DESIGNATED AS THE SETTLEMENT, UNIT 2, HEREBY DEDICATES THE STREET RIGHTS OF WAY, UTILITY SERVICED, AND DRAINAGE SERVICED SHOWN HEREON TO PUBLIC USE. THIS DEDICATION BEING FOR THE USE OF SAID PROPERTY FOR STREET, UTILITY, DRAINAGE AND REFUSE CONTAINER STORAGE PURPOSES ONLY, RESERVING UNTO SAID OWNER, ITS SUCCESSORS AND ASSIGNS, THE FULL FEE OF SAID PROPERTY IN FULL OWNERSHIP INCLUDING, BUT NOT LIMITED TO, ALL OIL, GAS AND OTHER MINERALS ON, IN, UNDER OR THAT WHICH MAY BE PRODUCED THEREFROM.

A PRIVATE DOOR-TO-DOOR GARBAGE COLLECTION SERVICE SHALL BE UTILIZED IN ACCORDANCE WITH THE PROVISIONS OF THE DECLARATION OF COVENANTS. SHOULD SAID GARBAGE COLLECTION SERVICE BE DISCONTINUED, REFUSE CONTAINER STORAGE SHALL BE UTILIZED.

THIS ____ DAY OF _____, 2022
C.L.B. PROPERTIES, LLC
BY: _____

RESTRICTIVE COVENANTS:
THE RESTRICTIVE COVENANTS FOR THE SETTLEMENT, UNIT 2 CAN BE FOUND IN THE LINCOLN PARISH CLERK OF COURTS OFFICE FILED UNDER INSTRUMENT NO. _____

ACCEPTANCE

THIS PLAT AND DEDICATION ARE HEREBY APPROVED AND ACCEPTED BY THE LINCOLN PARISH POLICE JURY.

THIS ____ DAY OF _____, 2022
LINCOLN PARISH POLICE JURY
BY: _____

LINCOLN PARISH HEALTH UNIT

IN ACCORDANCE WITH THE STATE OF LOUISIANA, PUBLIC HEALTH-SANITARY CODE, PART XII, CHAPTER 1, PARAGRAPH 105.A AND PART XIII, CHAPTER 6, PARAGRAPH 501.A, THIS SUBDIVISION HAS BEEN ISSUED A PERMIT BY THE STATE OFFICE OF PUBLIC HEALTH, NORTHEAST REGIONAL OFFICE FOR THE POTABLE WATER SUPPLY AND COMMUNITY SEWERAGE SYSTEMS. SAID SYSTEMS ARE HEREBY APPROVED.

THIS ____ DAY OF _____, 2022
LINCOLN PARISH SANITARIAN
BY: _____

LANDOWNER - C.L.B. PROPERTIES, LLC.
DEVELOPER - C.L.B. PROPERTIES, LLC.

- DATE: DECEMBER 13, 2022
- = 5/8" REBAR (FOUND) UNLESS OTHERWISE NOTED
 - = 5/8" REBAR (SET) UNLESS OTHERWISE NOTED
 - ⊕ = DENOTES FIRE HYDRANT
 - ⊥ = DENOTES UTILITY POLE
 - = POINT NOT MONUMENTED
 - ▲ = POINT IN EXISTING FENCE
 - = EXISTING CONCRETE R/W MONUMENT
 - = OVERHEAD ELECTRIC LINE
- DISTANCE BY E.D.M. & BEARINGS ARE BASED ON PLAT OF NOTTAWAY SUBDIVISION SURVEY REQUESTED BY: ATTORNEY CHRIS BOWMAN

LOT LINE SETBACKS:
FRONT LOT SETBACK = 20' (UNLESS SHOWN OTHERWISE)
SIDE LOT SETBACK = 5' (UNLESS SHOWN OTHERWISE)
BACK LOT SETBACK = 10' (UNLESS SHOWN OTHERWISE)

FLOOD ZONE INFORMATION
BY GRAPHICAL PLOTTING ONLY, THE SUBJECT PROPERTY (LOTS 1-10) ARE NOT LOCATED WITHIN A SPECIAL FLOOD HAZARD AREA AS PER FEMA FLOOD INSURANCE RATE MAP NUMBER 22061C0285D, EFFECTIVE DATE APRIL 2, 2009. SAID PROPERTY IS LOCATED WITHIN ZONE "X" (AREAS DETERMINED TO BE OUTSIDE THE 0.2% ANNUAL CHANCE FLOODPLAIN).

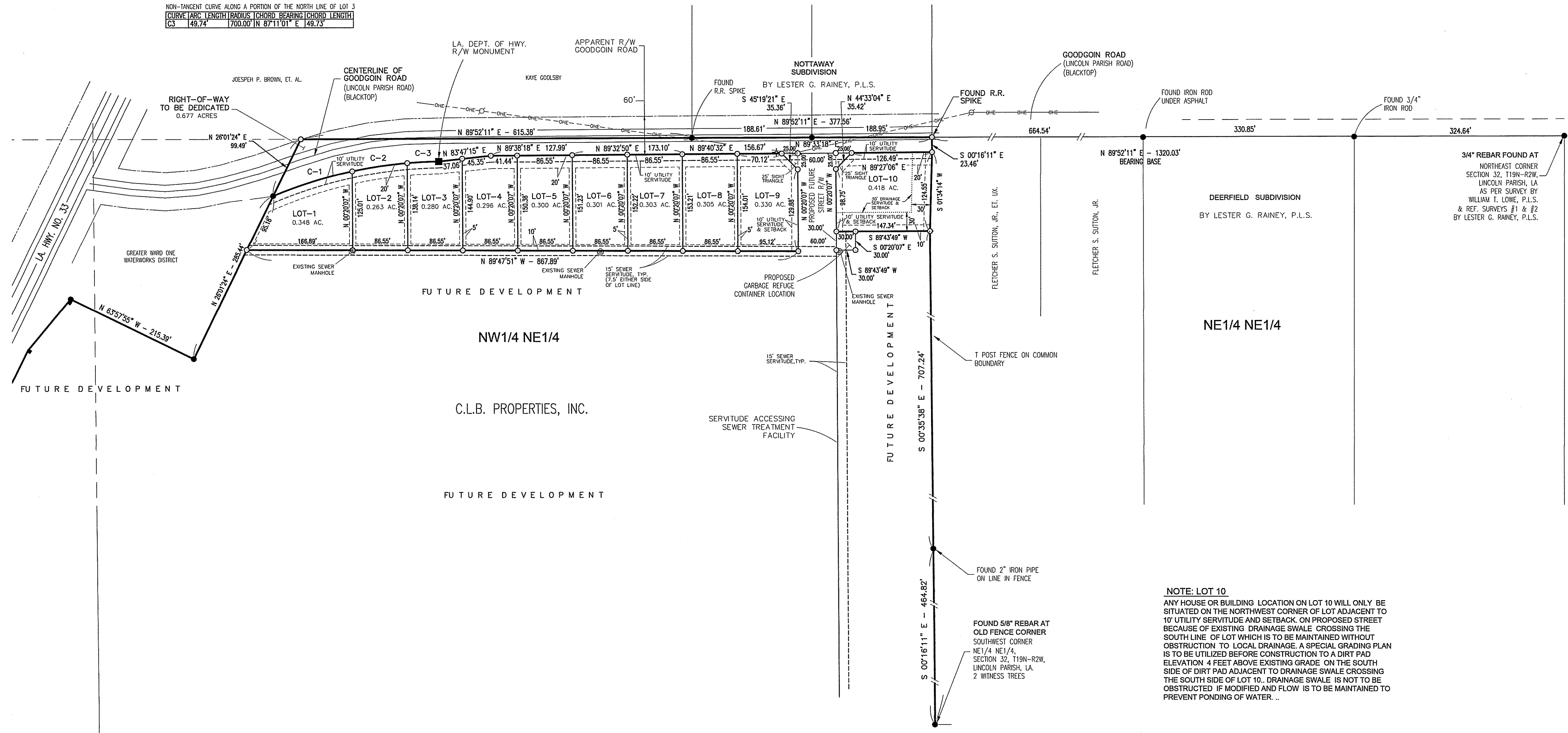
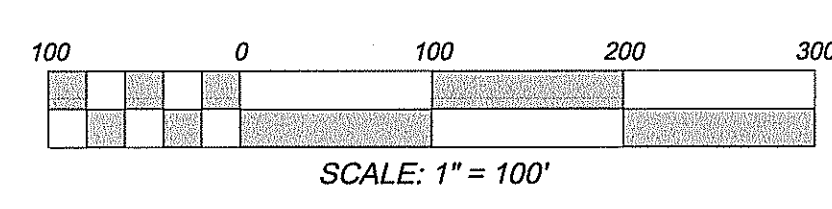

NOTE:
ATT FIBER OPTIC TELEPHONE, CENTERPOINT GAS LINES, AND WATER LINES ARE LOCATED IN RIGHT-OF-WAY OF GOODGOON ROAD ADJACENT TO THE NORTH LINES OF LOTS 1-10 SHOWN HEREON. LA ONE CALL MUST BE UTILIZED BEFORE DIGGING IN THIS AREA OR ANY CONSTRUCTION OR LAND CLEARING ACTIVITY TO PREVENT DAMAGE TO EXISTING UTILITIES.

NOTE: THIS IS A PROPOSED DEVELOPMENT, AWAITING APPROVAL FROM THE LINCOLN PARISH POLICE JURY.

NOTE: NO TITLE ABSTRACT WAS PROVIDED, THERE MAY BE SERVICED PRESENT THAT ARE NOT SHOWN.

*** PRELIMINARY ***
THIS DOCUMENT IS NOT TO BE USED FOR CONSTRUCTION, BIDDING, RECORDATION, CONVEYANCE, SALE OR THE BASIS FOR THE ISSUANCE OF A PERMIT.

CERTIFICATION
I, KENNETH W. HALE, A REGISTERED PROFESSIONAL LAND SURVEYOR IN THE STATE OF LOUISIANA, (LA. REG. NO. 4590) CERTIFY THAT THE SURVEY RECORDED HEREON WAS MADE UNDER MY DIRECTION AND SUPERVISION, AND IS IN ACCORDANCE WITH APPLICABLE STANDARDS OF PRACTICE FOR PROFESSIONAL LAND SURVEYS AS STIPULATED IN LA. R. S. 37:688 (5) TITLE 46; LXI, FOR A CLASS "C" SURVEY.



PRELIMINARY
KENNETH W. HALE
PROFESSIONAL LAND SURVEYOR
LOUISIANA REG. NO. 4590

BOUNDARY SOLUTIONS, INC.
PROFESSIONAL LAND SURVEYORS

Mail: P. O. Box 507 Jonesboro, LA 71251
E-Mail: boundary.pls@gmail.com
P 318-259-2900 F 318-395-8392
FILE # 18-2352-PL1962 98/41

Resolution No. 23-

A RESOLUTION TO URGE AND REQUEST THE DEPARTMENT OF TRANSPORTATION AND DEVELOPMENT TO TAKE ACTION TO PROVIDE GREATER SAFETY AT THE WESTBOUND EXIT #86 at LA 33 OF INTERSTATE 20

WHEREAS, the westbound Exit #86 at LA 33 is a heavily traveled area, particularly during peak morning travel times and

WHEREAS, the traffic in this area becomes congested along the exit ramp and onto the shoulder of Interstate 20 and

WHEREAS, these conditions are dangerous for travel and

WHEREAS, action to provide greater safety to the motoring public in this area is needed.

NOW, THEREFORE BE IT RESOLVED that the Lincoln Parish Police Jury does hereby request the Department of Transportation and Development to take action to provide greater safety to the motoring public and to minimize potential accidents at Exit #86 at LA 33 of Interstate 20, Lincoln Parish, Louisiana.

BE IT FURTHER RESOLVED that a copy of this Resolution be transmitted to the secretary of the Department of Transportation and Development and the Lincoln Parish Legislative Delegation.

Richard I. Durrett
Police Jury President

TEMPORARY ANIMAL SHELTERING AGREEMENT

This Agreement (the or this “Agreement”) is entered into by and between the **City of Ruston, Louisiana** (“City”), whose address is Post Office Box 2069, Ruston, Louisiana 71273, herein represented by Ronny Walker, Mayor, and the **Lincoln Parish Police Jury** (the “Police Jury”), whose address is Post Office Box 979, Ruston, Louisiana 71270, herein represented by Richard I. Durrett, President.

WHEREAS, the Police Jury has requested the City to assist in the temporary sheltering of dogs and cats captured or surrendered within Lincoln Parish outside the municipal limits of Ruston; and

WHEREAS, the City is willing to provide this temporary service for dogs and cats as described above which are delivered alive to the City Animal Control Facility by an authorized representative of the Police Jury (sometimes “Lincoln Parish Animals”); and

WHEREAS, with the permission of the City, the Police Jury has constructed temporary pads and kennels at the City Animal Control Facility at the cost of the Police Jury for use in the temporary sheltering of Lincoln Parish Animals.

NOW THEREFORE, the City and the Police Jury agree as follows:

1. Temporary Sheltering. The City agrees to allow and/or provide temporary sheltering of dogs and cats captured or surrendered within Lincoln Parish outside the municipal limits of Ruston which are delivered alive to the City Animal Control Facility by an authorized representative of the Police Jury.
2. Limitation of Services. The services provided by the City under this Agreement shall be limited to the parameters set forth in Sec. 1 and subject to space limitations at the City Animal Control Facility.

3. Fees. The fee for sheltering shall be \$100.00 per Lincoln Parish Animal received from the Police Jury and any cremation fees invoiced to the City for any Lincoln Parish Animals. The City will invoice the Police Jury monthly for Lincoln Parish Animals received for the prior month as well as any cremation fees for Lincoln Parish Animals after receipt of invoice by City for such fees.

4. Term and Termination. This Agreement shall be effective as of _____, 2022 and remain in force for one (1) year, ending _____, 2023 and may be extended by mutual agreement of the parties. The City may terminate this Agreement after providing sixty (60) days written notice to the Police Jury.

5. Indemnification. The Police Jury agrees to indemnify and hold the City harmless from any liability associated with sheltering of animals received under this Agreement.

6. Counterparts. This instrument may be executed in counterparts and individual signature pages may be attached to the same document which shall be considered as one instrument and all counterparts shall be considered as one instrument.

(SIGNATURE PAGES FOLLOW)

EXECUTED this _____ day of _____, 2022.

CITY OF RUSTON, LOUISIANA

By: _____
Ronny Walker, Mayor

EXECUTED this _____ day of _____, 2022.

LINCOLN PARISH POLICE JURY

By: _____
Richard I. Durrett, President