



PUBLIC WORKS

Lincoln Parish Police Jury

Tuesday, September 13, 2022 at 6:30 PM

Jack Beard Room | 910 North Trenton Street, Ruston, LA 71270

AGENDA

In compliance with the Americans With Disabilities Act, individuals needing special accommodations during this meeting should notify the Lincoln Parish Police Jury at 318-513-6200 at least three working days before the meeting.

COMMITTEE MEMBERS

Logan Hunt, Chair; Theresa Wyatt, T.J. Cranford, Glenn Scriber, Matt Pullin

Call to Order

Invocation

Approval of Agenda

New Business

1. Request Permission to Advertise for Bids:
 - A. Gas/Diesel (1 Year)
 - B. Gravel (1 Year)
 - C. Culvert Materials (1 Year)
 - D. Hot Mix for Maintenance (6 Months: November - April)
2. Final Plat Approval - Shirley May Subdivision
3. Authorize Purchase of Hydraulic Excavator 317GC for Highway Department on State Contract
4. Assist City of Grambling with Ditch Digging on Jordan Street and Carver Street

Other Business

Adjournment

RILEY COMPANY

OF LOUISIANA, INC.
CONSULTING ENGINEERS

Item # 2.

112 EAST MISSISSIPPI AVE.
P.O. DRAWER 1303
RUSTON, LOUISIANA 71273

PHONE: (318) 251-0238
FAX: (318) 251-0239
E-MAIL: rriley@rileyco.org

PAUL A. RILEY, P.E., PRESIDENT
ROBERT C. MYERS, P.E.
RICHARD R. AILLET, P.E.

FRANK W. MILLER, P.L.S.
CLINTON CRUTCHFIELD, JR. P.L.S.
DAVID HERRING, P.L.S.

September 6, 2022

Mr. Doug Postel
Parish Administrator
Lincoln Parish Police Jury
P. O. Box 979
Ruston, LA 71273

RE: Plat of Subdivision Review
Shirley's Subdivision
Our File: 005-325

Dear Mr. Postel:

We have reviewed the plat of subdivision submitted by Joshua W. Stewart, PLS, Professional Land Surveyor for the following subject property:

Plat of Minor Subdivision showing plat of lots 1, 2, 3, and 4 of Shirley's Subdivision.

We find the plat submitted to be in substantial conformance with the requirements of the Lincoln Parish Subdivision Ordinance and therefore recommend that it be accepted final. We have advised Ms. Shirley May to have the plat signed by the parish sanitarian and her, and to deliver the plat to you for signing.

If you have any questions or require additional information, please advise.

Sincerely,

RILEY COMPANY OF LOUISIANA, INC.

BY: 
Richard R. Aillet, P.E.

RRA/jap

cc: Mr. Paul Riley
Ma. Shirley May
Joshua Stewart, PLS

Page 2

CORNERSTONE SURVEYING, LLC

CLIENT: SHIRLEY MAY

DRAWN BY JOSHUA W. STEWART P.L.S.

CORNERSTONE SURVEYING, LLC
197 BAXTER ROAD, RUSTON LOUISIANA
(318) 497-1226

PLAT OF MINOR SUBDIVISION

SURVEYED AT THE REQUEST OF SHIRLEY MAY FOR THE ESTABLISHMENT OF SHIRLEY'S SUBDIVISION OF LINCOLN PARISH, LOUISIANA, SITUATED IN THE SE1/4 OF THE NE1/4 OF SECTION 18, TOWNSHIP 18 NORTH, RANGE 3 WEST, LAND DISTRICT NORTH OF RED RIVER, LINCOLN PARISH, LOUISIANA.

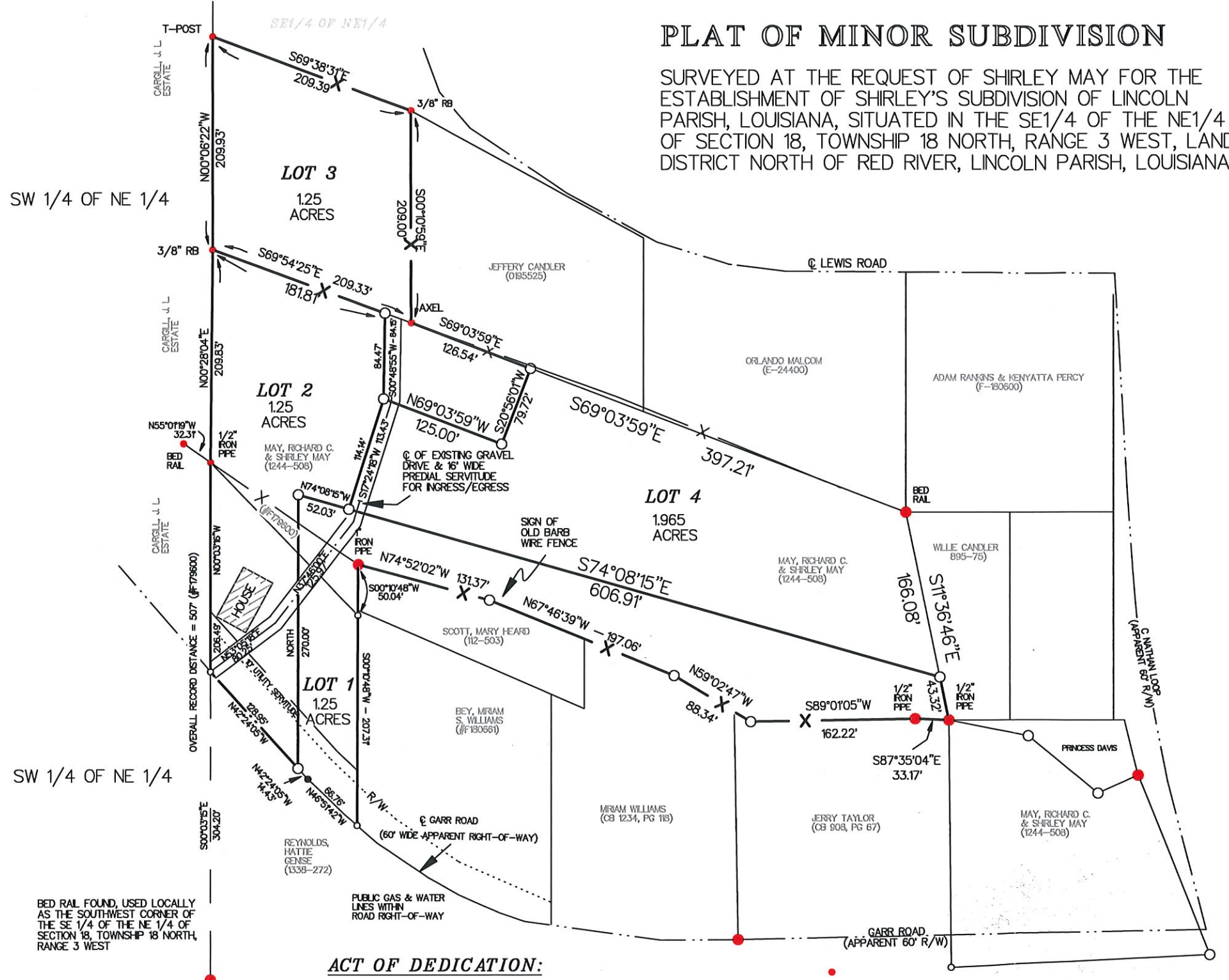

APPROVED AND ACCEPTED
LINCOLN PARISH, LA.
BY:

DOUG POSTEL
PARISH ADMINISTRATOR
LINCOLN PARISH POLICE JURY

APPROVED AND ACCEPTED
LOUISIANA DEPARTMENT OF HEALTH
BY:

ALLEN HANNA
LINCOLN PARISH SANITARIAN

OWNER & DEVELOPER
BY:

SHIRLEY MAY

- LEGEND**
- = 5/8" REBAR SET
 - = POINT (NOT SET)
 - = FOUND (AS NOTED)
 - = ALIQUOT LINES
 - · — = CENTERLINE OF ROAD
 - (XXXX-XXX) = CONVEYANCE RECORD
 - ▨ = BUILDING OR STRUCTURE

BASIS OF BEARINGS

U.S. STATE PLANE COORDINATE SYSTEM, ZONE 1701 (LOUISIANA NORTH) NAD 1983 (2011) VIA GNSS OBSERVATION.

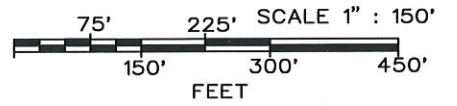

SURVEYOR'S NOTES

PROPERTY DESCRIPTION OF RECORD FOR THE SHIRLEY MAY TRACT, (CONVEYANCE INSTRUMENT # F179600), DOES NOT MATHEMATICALLY CLOSE.
AREA IS IN ERROR, ORIGINAL DESCRIPTION ASSUMED AREA OF PARALLELOGRAM IS EQUAL TO A THE AREA OF A SIMILAR RECTANGLE

THIS PLAT DOES NOT REPRESENT A GUARANTEE OF TITLE. I DID NOT CONDUCT EXTENSIVE TITLE WARRANTY RESEARCH. NO COPIES OF SERVITUDE WERE PROVIDED AND NOT NECESSARILY ALL ARE SHOWN HEREON.

CERTIFICATION

I, JOSHUA W. STEWART, A REGISTERED PROFESSIONAL LAND SURVEYOR IN THE STATE OF LOUISIANA, HEREIN CERTIFY THAT THIS PLAT REFLECTS A SURVEY THAT WAS CONDUCTED UNDER MY DIRECT SUPERVISION AND I HAVE NOTED ALL CORNERS FOUND AND SET. BEARING SOURCE FOR THIS SURVEY WAS ASSUMED AS NOTED ON PLAT. THIS IS A CLASS "C" SURVEY.

DATE OF PLAT: 8/16/2022

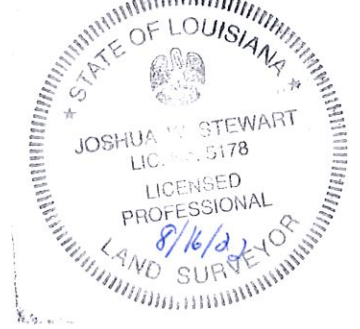

[Signature]
JOSHUA W. STEWART
PROFESSIONAL LAND SURVEYOR
LA REGISTRATION NUMBER 5178

ACT OF DEDICATION:

WE, THE ABOVE SIGNED OWNERS OF THE PROPERTY SHOWN HEREON, DO HEREBY DEDICATE ALL STREETS, RIGHTS-OF-WAY, AND UTILITY EASEMENTS SHOWN HEREON TO THE PUBLIC SOLELY FOR THE CONSTRUCTION AND MAINTENANCE OF ROADS, STREETS, UTILITIES, OR OTHER PURPOSES FOR THE GENERAL INTEREST OF THE PUBLIC. THIS DEDICATION IS A CONVEYANCE OF SERVITUDE ACROSS THE LAND SHOWN AND IS NOT A CONVEYANCE OF FEE TITLE THERETO AND THE GRANTEEES ESPECIALLY DO NOT TRANSFER ANY RIGHT TO OIL, GAS, OR OTHER MINERALS LYING ON OR BENEATH THE AREAS SUBJECTED TO SAID SERVITUDE.

BED RAIL FOUND, USED LOCALLY AS THE SOUTHWEST CORNER OF THE SE 1/4 OF THE NE 1/4 OF SECTION 18, TOWNSHIP 18 NORTH, RANGE 3 WEST

City of Grambling

EDWARD R. JONES, MAYOR

COUNCIL MEMBERS

HOME OF GRAMBLING STATE UNIVERSITY

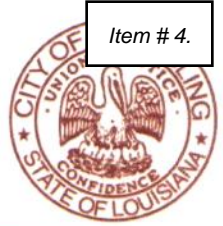

Item # 4.

TOBY BRYAN, *Mayor Pro Tempore*
YANISE DAYS
G. DENISE DUPREE
CATHY HOLMES
PHYLLIS MILLER

August 22, 2022

Mr. Doug Postel
Parish Administrator
Lincoln Parish Police Jury
P. O. Box 979
Ruston, LA 71273-0079

Dear Mr. Postel:

The City of Grambling requests the assistance of the Lincoln Parish Police Jury in ditching Jordan Street and Carver Streets in the City of Grambling.

Your assistance would be greatly appreciated.

Sincerely,

Edward R. Jones
Mayor

xc: Ms. Hazel Hunter
218 Webster Avenue
Grambling, LA 71245

Ms. Theresa Wyatt
283 Garr Road
Ruston, LA 71270

127 King Street • P. O. Box 109
Grambling, Louisiana 71245

Phone: (318) 247-6120
Fax: (318) 247-0940

"This institution is an equal opportunity provider and employer."