



PUBLIC WORKS

Lincoln Parish Police Jury

Tuesday, March 09, 2021 at 6:00 PM

Library Events Center | 910 North Trenton Street, Ruston, LA 71270

AGENDA

In compliance with the Americans With Disabilities Act, individuals needing special accommodations during this meeting should notify the Lincoln Parish Police Jury at 318-513-6200 at least three working days before the meeting.

COMMITTEE MEMBERS

Matt Pullin, Chair; Theresa Wyatt, TJ Cranford, Logan Hunt, Glenn Scriber

Call to Order

Invocation

Approval of Agenda

Old Business

New Business

1. Presentation of Preliminary Plat - Roberson Property on Pea Ridge Road
2. Permission to Advertise for Bid - Bridges - Eaves Road and Walnut Creek Road
3. Authorize Administrator to Negotiate Contract for Engineering and Design Services Related to Asphaltic Concrete Overlays for FY2021 Capital Improvement Program

Other Business

Adjournment

SECTION 29, TOWNSHIP 19 NORTH, RANGE 2 WEST
LAND DISTRICT NORTH OF THE RED RIVER
LINCOLN PARISH, LOUISIANA

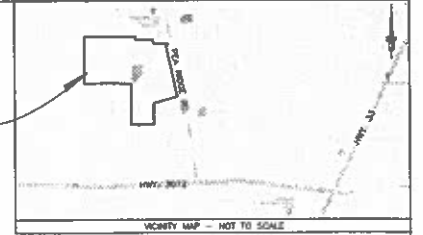

SITE

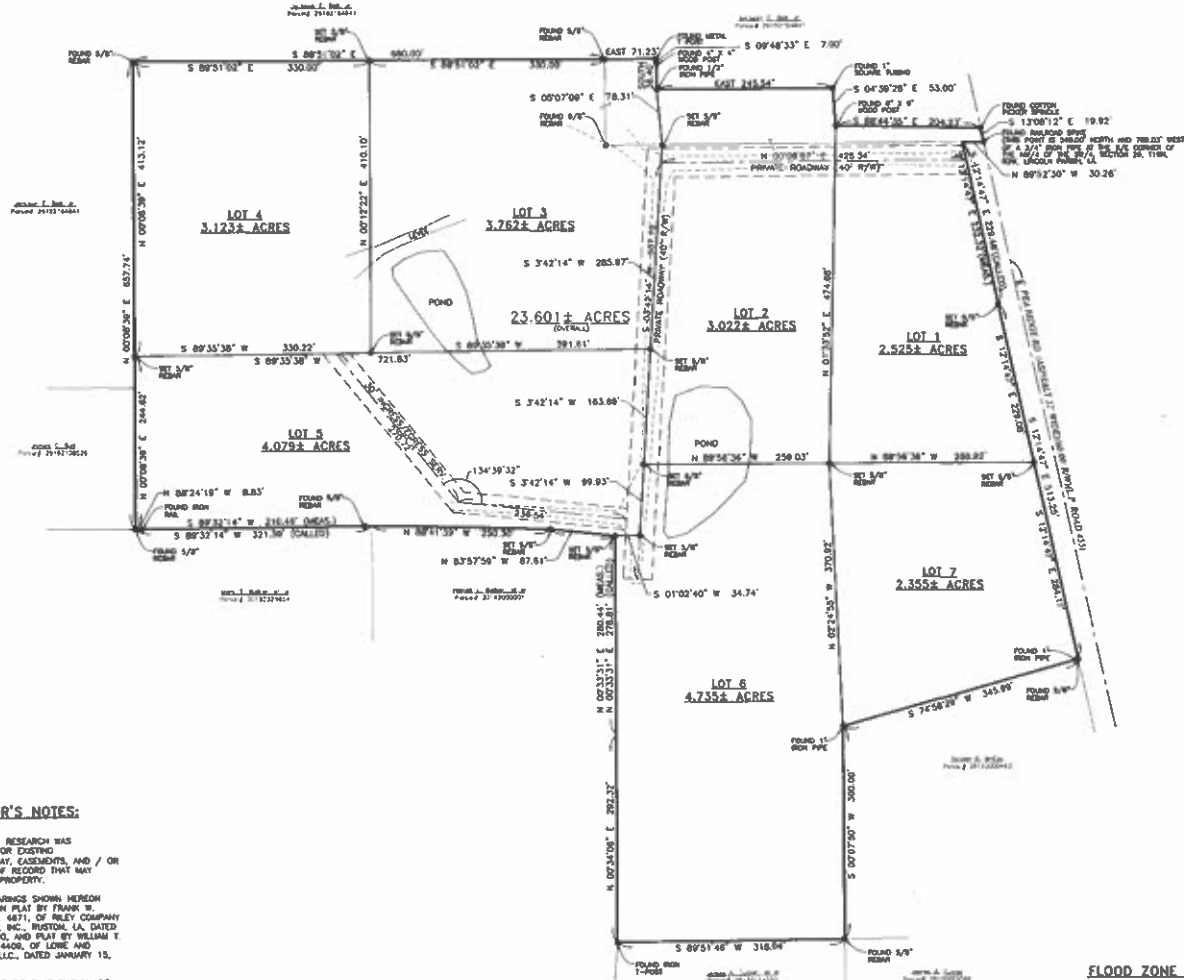

BOUNDARY SURVEY - SECOND PARTITION OF THE SURVEY OF POSSESSION AND BOUNDARY AGREEMENT LINES OF THE BETTY BALL MABRY PROPERTY FRONTING THE BALL SCHOOL HOUSE ROAD/LA. 3072 AND THE MINERAL SPRINGS ROAD/L. P. ROAD 455

LEGEND

- SET 5/8" REBAR
- FOUND MONUMENTATION (AS NOTED)
- RIGHT OF WAY LINE
- SITE FEATURE AS NOTED
- - - SERVITUDE LINE

SURVEYOR'S NOTES:

- NO TITLE RESEARCH WAS PERFORMED FOR EXISTING RIGHTS-OF-WAY, EASEMENTS, AND / OR SERVITUDES OF RECORD THAT MAY AFFECT THIS PROPERTY.
- THE BEARINGS SHOWN HEREON ARE BASED ON PLAT BY FRANK W. MILLER, P.L.S. 4871, OF RILEY COMPANY OF LOUISIANA, INC. RUSTON, LA, DATED OCTOBER 2000, AND PLAT BY WILLIAM T. LOWE, P.L.S. 4408, OF LOWE AND ASSOCIATES, L.L.C. DATED JANUARY 15, 2011.
- THE DIMENSIONS AS SHOWN ARE BASED ON FOUND MONUMENTATION IN FIELD AND INFORMATION PROVIDED FROM THE AFOREMENTIONED PLATS.

FLOOD ZONE DATA:
BASED ON FIRM FLOOD INSURANCE RATE MAP NO. 22081022550 (APRIL 2, 2005), FOR LINCOLN PARISH, LOUISIANA, THE ENTIRE PROPERTY LIES IN FLOOD ZONE "X".

CERTIFICATION:
I, ROBBY C. HARTY, JR., A REGISTERED PROFESSIONAL LAND SURVEYOR IN THE STATE OF LOUISIANA, DO HEREBY CERTIFY THAT I HAVE PERFORMED A CLASS "D" SURVEY IN ACCORDANCE WITH THE STANDARDS OF PRACTICE FOR PROPERTY BOUNDARY SURVEYS AS ESTABLISHED BY THE STATE BOARD OF REGISTRATION FOR PROFESSIONAL ENGINEERS AND LAND SURVEYORS AND TO THE BEST OF MY KNOWLEDGE IS A TRUE REPRESENTATION OF THAT SURVEY.

Robby C. Harty, Jr.
ROBBY C. HARTY, JR. P.L.S. NO. 4815
P.O. BOX 2853
WEST MONROE, LA 71294
(318)387-5335

STATE OF LOUISIANA
ROBBY C. HARTY, JR.
P.L.S. NO. 4815
PROFESSIONAL
LAND SURVEYOR

2 B 2.1

BOUNDARY SURVEY - SECOND PARTITION OF THE SURVEY OF POSSESSION AND BOUNDARY AGREEMENT LINES OF THE BETTY BALL MABRY PROPERTY FRONTING THE BALL SCHOOL HOUSE ROAD/LA. 3072 AND THE MINERAL SPRINGS ROAD/L. P. ROAD 455

RCH
1566 HENRY ST.
CALOULOU, LOUISIANA
71225
318-387-5335

FILE NO	DATE	DRAWN	ROL SR
JOB NO	SCALE	1" = 80'	CHECKED: RCH, JR.