



PUBLIC WORKS

Lincoln Parish Police Jury

Tuesday, August 13, 2024 at 6:00 PM

**Police Jury Conference Room | 100 West Texas Avenue, Floor Three,
Ruston, LA 71270**

AGENDA

In compliance with the Americans With Disabilities Act, individuals needing special accommodations during this meeting should notify the Lincoln Parish Police Jury at 318-513-6200 at least three working days before the meeting.

COMMITTEE MEMBERS

Greg Williams, Chair; Dan Lord, TJ Cranford, Milton Melton, Diane Richards

Call to Order

Invocation

Approval of Agenda

Public Comments on Agenda Items

New Business

1. Action On Bids: 2024 CIP Hot Mix Overlay
2. Action On Bids: Used 6WD Motor Grader
3. Authorize Construction of School Bus Turn Around- South Pine Tree Road
4. Conditional Plat Approval of Russell Lincoln Realty, LLC Partition
5. Consider And Take Action If Necessary, Submittal of Capital Outlay Application For Construction of Longstraw Road Connection to LA Hwy 146

Other Business

Public Comments

Adjournment

Bid Tabulation
Lincoln Parish Police Jury
2024 Capital Improvement Plan, Asphaltic Concrete Overlays
Bid Opening - July 16, 2024, 2:00 P.M.
(SCC Project No. 3420)

Item No.	Description	Quantity	Unit	Unit Price	Extension	Amethyst Construction, Inc.	D & J Construction Company, LLC	Diamond B Construction Company, LLC
----------	-------------	----------	------	------------	-----------	-----------------------------	---------------------------------	-------------------------------------

BID ITEMS:

1	2" min. thickness, Superpave (Level 1) Asphaltic Concrete (Wearing Course)	35,580	SY	\$18.00	\$640,440.00		\$18.00	\$640,440.00	\$21.00	\$747,180.00
2	1" min. thickness, Superpave (Level 1) Asphaltic Concrete (Leveling Course)	314	SY	\$12.00	\$3,768.00		\$18.00	\$5,652.00	\$77.00	\$24,178.00
3	Pavement Patching (typical)	1,479	SY	\$148.00	\$218,892.00		\$200.00	\$295,800.00	\$205.00	\$303,195.00
4	Pavement Patching (6" depth)	312	SY	\$100.00	\$31,200.00		\$150.00	\$46,800.00	\$330.00	\$102,960.00
5	Shoulder Material	379	CY	\$135.00	\$51,165.00		\$155.00	\$58,745.00	\$350.00	\$132,650.00
6	4" Double Yellow Centerline Striping	16,137	LF	\$0.70	\$11,295.90		\$2.50	\$40,342.50	\$0.70	\$11,295.90
7	4" White Edge Striping	32,901	LF	\$0.25	\$8,225.25		\$1.25	\$41,126.25	\$0.25	\$8,225.25
8	Painted Stop Bar (24" width)	86	LF	\$5.50	\$473.00		\$30.00	\$2,580.00	\$6.00	\$516.00
9	Temporary Signs, Barricades and Traffic Control (Job)	1	LS	\$30,000.00	\$30,000.00		\$25,000.00	\$25,000.00	\$20,000.00	\$20,000.00
10	Construction Layout	1	LS	\$15,000.00	\$15,000.00		\$10,000.00	\$10,000.00	\$10,000.00	\$10,000.00
11	Mobilization (Project)	1	LS	\$45,000.00	\$45,000.00		\$120,000.00	\$120,000.00	\$49,000.00	\$49,000.00
TOTAL BID ITEMS:					\$1,055,459.15		\$1,286,485.75	\$1,409,200.15		



Certified Accurate By:

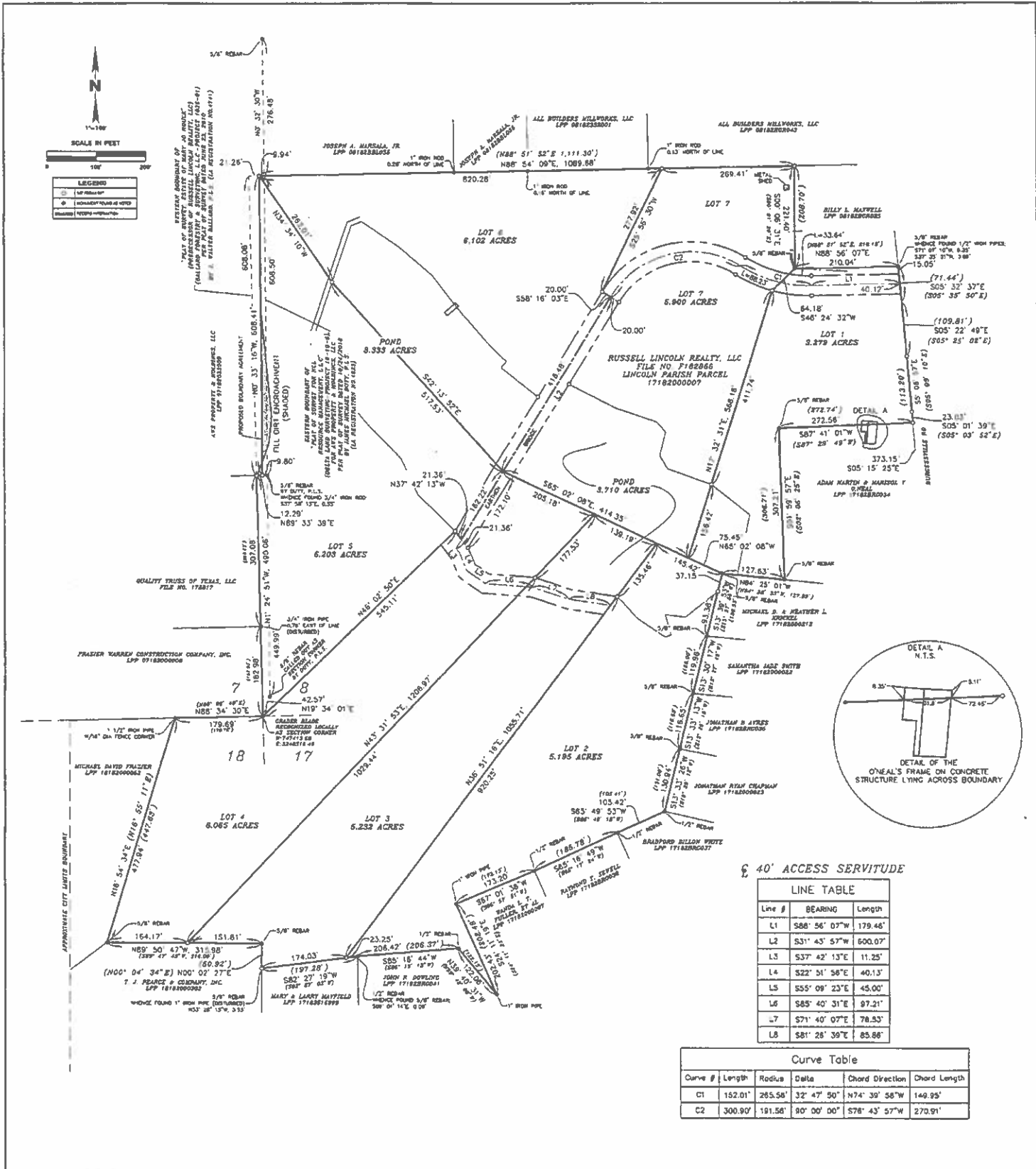

40' ACCESS SERVITUDE

LINE #	BEARING	Length
L1	S88° 56' 07"W	179.46'
L2	S31° 43' 57"W	600.07'
L3	S37° 42' 13"E	11.25'
L4	S22° 51' 56"E	40.13'
L5	S55° 09' 23"E	45.00'
L6	S85° 40' 31"E	97.21'
L7	S71° 40' 07"E	78.53'
L8	S81° 28' 36"E	83.88'

Curve #	Length	Radius	Delta	Chord Direction	Chord Length
C1	152.01'	265.58'	32° 47' 50"	N74° 39' 58"W	149.95'
C2	300.90'	191.58'	90° 00' 00"	S78° 43' 57"W	270.91'

REFERENCE SURVEYS

- PLAT OF SURVEY, STATE OF MISSISSIPPI, (SHALL BE FOREVER THE SURVEYING, LLC PROJECT NO. 188-04), DATED JUNE 23, 2010 BY: WALTER SARGENT, P.L.S. & S.C. (S&C)
- PLAT OF SURVEY FOR NEIL RESOURCES MANAGEMENT, LLC, (S&C) LAND SURVEYING PROJECT (A-18), ASH AND HONEY HOLDINGS, LLC, DATED NOVEMBER 17, 2010 BY: WALTER SARGENT, P.L.S. & S.C. (S&C)

BASIS OF COORDINATES AND BEARING
 COORDINATES AND BEARINGS BASED UPON FIELD GPS TRAVERSE OBSERVATION OF S&C'S C&E TRIANGULATION STATION 2388 AND JARVIS STATE PLANE COORDINATE SYSTEM, LOUISIANA NORTH ZONE, NAD 83 DATUM AND HAD BE CALIBRATED IN ALL SURVEY FEET.

FLOOD ZONE
 BASED UPON EVIDENCE OF FEMA'S FIRM OF LINCOLN PARISH, LOUISIANA AND INCORPORATED AREAS MAP NUMBER 2388 (2010), WITH AN EFFECTIVE DATE OF APRIL 2, 2010. THE SUBJECT LOT DOES NOT WITHIN FLOOD ZONE "C" (AREA DETERMINED TO BE OUTSIDE THE 0.2% ANNUAL CHANCE FLOODPLAIN).

SURVEY QUALIFYING STATEMENT
 THE PLAT OF SURVEY DOES NOT REPRESENT A GUARANTEE OF TITLE. I DID NOT CONDUCT PHYSICAL TITLE RESEARCH. MY CLIENT DID NOT PROVIDE ME WITH COPIES OF ALL SURVEYS. THOSE SHOWN ARE ONLY THOSE WHICH I HAD ACCESS TO.

CERTIFICATION
 I, FRANK W. MILLER, A REGISTERED PROFESSIONAL LAND SURVEYOR IN THE STATE OF LOUISIANA, HEREBY CERTIFY THAT THIS SURVEY IS AN ACTUAL SURVEY MADE BY ME OR UNDER MY SUPERVISION AND THAT THE BEARINGS AND DISTANCES ARE AS NOTED THEREON. I HAVE COMPLIED WITH THE STANDARDS OF PRACTICE FOR PROPERTY BOUNDARY SURVEYS FOR A CLASS "C" SURVEY AS CURRENTLY ADOPTED BY THE LOUISIANA BOARD OF REGISTRATION FOR PROFESSIONAL ENGINEERS AND SURVEYORS.

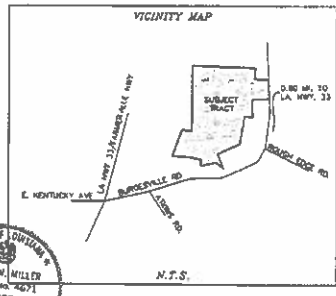

DATE	DESCRIPTION	BY

PLAT OF RUSSELL LINCOLN REALTY, LLC PARTITION SURVEY
 FRONTING ON BURGESSVILLE ROAD
 SITUATED IN, BUT NOT LIMITED TO, THE NE 1/4 OF NE 1/4 OF SECTION 18,
 THE NW 1/4 OF NW 1/4 OF SECTION 17, THE SW 1/4 OF SW 1/4 OF SECTION 7,
 AND THE SE 1/4 OF SE 1/4 OF SECTION 7,
 TOWNSHIP 18 NORTH-RANGE 2 WEST
 LAND DISTRICT NORTH OF RED RIVER
 LINCOLN PARISH, LOUISIANA
 AS REQUESTED BY SKIP RUSSELL

111 LST MISSISSIPPI AVE
 RUSON, LA 71273-1302

RILEY COMPANY
 ENGINEERS & SURVEYORS

DATE: 9/9/2020
 COMPUTED BY: FWM
 DRAWN BY: JAM
 SCALE: 1"=100'
 UOB NO.: 2001014
 FILE NAME: 2001014-5AC.DWG

316-251-0230
 316-251-0239

DATA FILE: 1880014_PEARLS_ADU_EMSLSURV.DWG
 BOOK NO.: 141

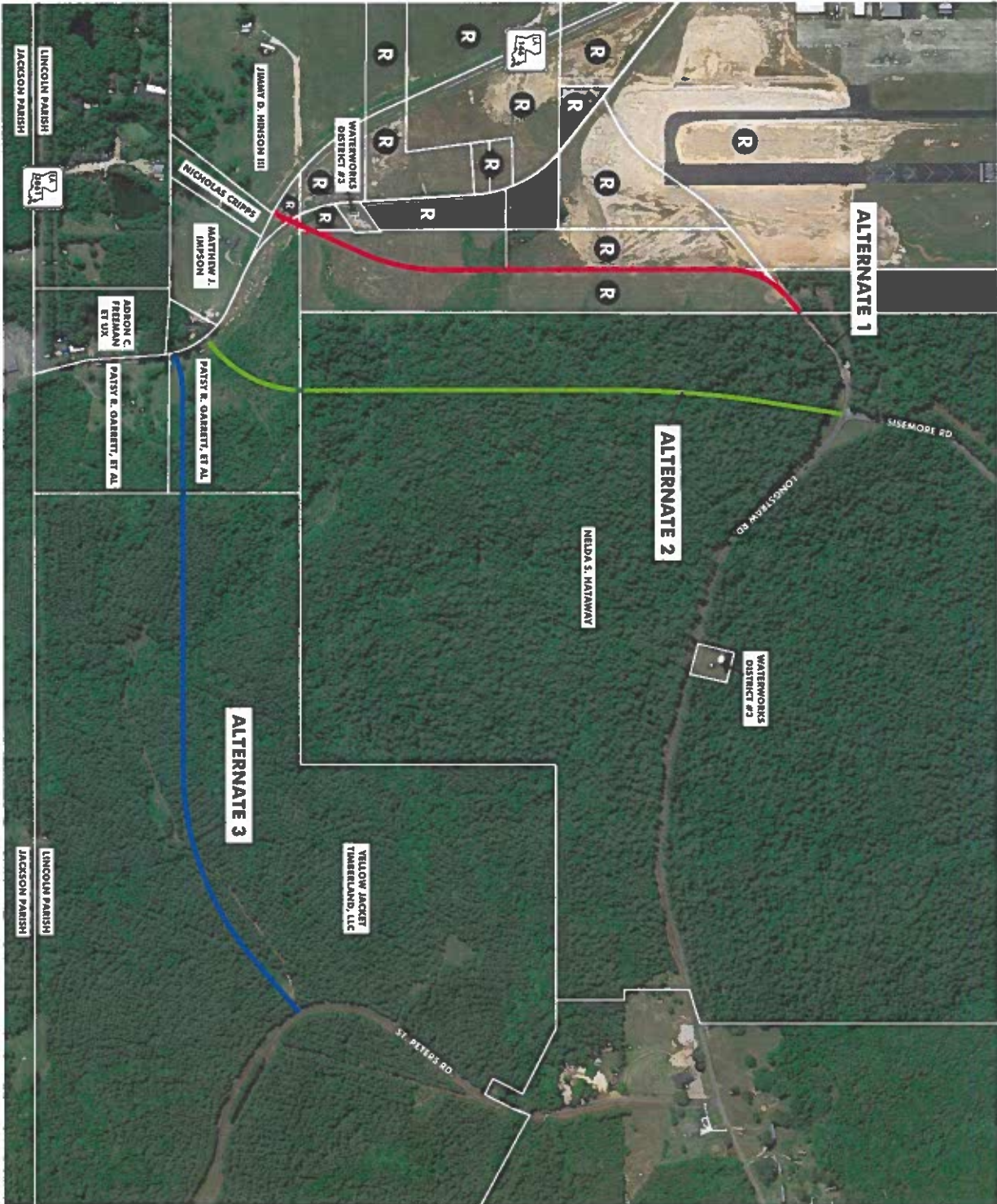

NO.	REVISION	DATE

SCALE: 1" = 500'

PROJECT NUMBER: 1068

DATE: NOVEMBER 2023

DRAWN BY: KAW

FILE NAME: STUDY.DWG

LINCOLN PARISH POLICE JURY LONGSTRAW - SISEMORE ROAD RELOCATION "ALTERNATE STUDY"

PRELIMINARY
THIS SKETCH IS PRELIMINARY AND SHOULD NOT BE USED FOR CONSTRUCTION, BIDDING, RECORDATION, CONVEYANCE SALES OR AS THE BASIS FOR ISSUANCE OF A PERMIT.

RILEY COMPANY
ENGINEERS & SURVEYORS

PRO. DESIGN. IN. TEXAS
10000 W. STATE ST. SUITE 200
HOUSTON, TX 77055

HOUSTON, TX 77055
TEL: 281.291.1100
WWW.RILEYCOMPANY.COM

DRAWING NO. **1 OF 1**

**Lincoln Parish Police Jury
Longstraw Relocation Near Airport
Alternate 1
Preliminary Construction Cost Estimate
November 22, 2023**

Item No.	Item Description	Approx. Quantity	Item Unit	Unit Cost	Total Cost
1	Removal of Structures and Obstructions	1	L.S.	\$10,000.00	\$10,000.00
2	Excavation and Embankment	1	L.S.	\$320,000.00	\$320,000.00
3	Clearing and Grubbing	1	L.S.	\$20,000.00	\$20,000.00
4	2" Asphaltic Pavement Wearing Course (Type 3)	7,200	S.Y.	\$20.00	\$144,000.00
5	Class II Base Course (10" Thick) (Soil Cement)	7,520	S.Y.	\$18.00	\$135,360.00
6	Drainage Structures	1	L.S.	\$65,000.00	\$65,000.00
7	Utility Contingency	1	L.S.	\$10,000.00	\$10,000.00
8	Signage	1	L.S.	\$4,000.00	\$4,000.00
9	Mobilization	1	L.S.	\$80,000.00	\$80,000.00
10	Striping	1	L.S.	\$25,000.00	\$25,000.00
11	Temporary Erosion Control	1	L.S.	\$8,000.00	\$8,000.00
12	Permenant Erosion Control	1	L.S.	\$20,000.00	\$20,000.00
13	Paved Ditches	1	L.S.	\$100,000.00	\$100,000.00
14	Temporary Traffic Control	1	L.S.	\$8,000.00	\$8,000.00
SUBTOTAL					\$949,360.00
CONTINGENCY CONSTRUCTION +/-15%					\$140,640.00
TOTAL CONSTRUCTION					\$1,090,000.00

**Lincoln Parish Police Jury
Longstraw Relocation Near Airport
Alternate 1
Preliminary Total Project Budget
November 22, 2023**

Construction	\$1,090,000.00
Engineering	\$ 90,000.00
Design Survey	\$ 7,140.00
Project Representation	\$ 40,335.00
Construction Stakeout	\$ 9,000.00
Corps Permit Assessment	\$ -
Mitigation Contingency	\$ -
Right of Way Platting	\$ 4,060.00
Right of Way Services - Assume City of Ruston	\$ -
Laboratory Testing	\$ 10,000.00
Soils Borings	\$ 5,000.00
Miscellaneous Contingency	\$ 94,465.00
TOTAL PROJECT BUDGET	\$1,350,000.00

192,857/minute

**Lincoln Parish Police Jury
Longstraw Relocation Near Airport
Alternate 2
Preliminary Construction Cost Estimate
November 22, 2023**

Item No.	Item Description	Approx. Quantity	Item Unit	Unit Cost	Total Cost
1	Removal of Structures and Obstructions	1	L.S.	\$10,000.00	\$10,000.00
2	Excavation and Embankment	1	L.S.	\$385,000.00	\$385,000.00
3	Clearing and Grubbing	1	L.S.	\$140,000.00	\$140,000.00
4	2" Asphaltic Pavement Wearing Course (Type 3)	8,400	S.Y.	\$20.00	\$168,000.00
5	Class II Base Course (10" Thick) (Soil Cement)	8,780	S.Y.	\$18.00	\$158,040.00
6	Drainage Structures	1	L.S.	\$105,000.00	\$105,000.00
7	Utility Contingency	1	L.S.	\$10,000.00	\$10,000.00
8	Signage	1	L.S.	\$4,000.00	\$4,000.00
9	Mobilization	1	L.S.	\$100,000.00	\$100,000.00
10	Striping	1	L.S.	\$30,000.00	\$30,000.00
11	Temporary Erosion Control	1	L.S.	\$8,000.00	\$8,000.00
12	Permenant Erosion Control	1	L.S.	\$22,500.00	\$22,500.00
13	Paved Ditches	1	L.S.	\$120,000.00	\$120,000.00
14	Temporary Traffic Control	1	L.S.	\$8,000.00	\$8,000.00
				SUBTOTAL	\$1,268,540.00
				CONTINGENCY CONSTRUCTION +/-15%	\$173,460.00
				TOTAL CONSTRUCTION	\$1,442,000.00

**Lincoln Parish Police Jury
Longstraw Relocation Near Airport
Alternate 2
Preliminary Total Project Budget
November 22, 2023**

Construction	\$1,442,000.00
Engineering	\$ 116,400.00
Design Survey	\$ 24,150.00
Project Representation	\$ 51,125.00
Construction Stakeout	\$ 10,000.00
Corps Permit Assessment	\$ 3,500.00
Mitigation Contingency	\$ 10,000.00
Right of Way Platting	\$ 5,860.00
Right of Way Services	\$ 8,000.00
Laboratory Testing	\$ 12,000.00
Soils Borings	\$ 6,000.00
Miscellaneous Contingency	\$ 110,965.00
TOTAL PROJECT BUDGET	\$1,800,000.00

**Lincoln Parish Police Jury
Longstraw Relocation Near Airport
Alternate 3
Preliminary Construction Cost Estimate
November 22, 2023**

Item No.	Item Description	Approx. Quantity	Item Unit	Unit Cost	Total Cost
1	Removal of Structures and Obstructions	1	L.S.	\$10,000.00	\$10,000.00
2	Excavation and Embankment	1	L.S.	\$445,000.00	\$445,000.00
3	Clearing and Grubbing	1	L.S.	\$160,000.00	\$160,000.00
4	2" Asphaltic Pavement Wearing Course (Type 3)	9,100	S.Y.	\$20.00	\$182,000.00
5	Class II Base Course (10" Thick) (Soil Cement)	9,500	S.Y.	\$18.00	\$171,000.00
6	Drainage Structures	1	L.S.	\$800,000.00	\$800,000.00
7	Utility Contingency	1	L.S.	\$10,000.00	\$10,000.00
8	Signage	1	L.S.	\$4,000.00	\$4,000.00
9	Mobilization	1	L.S.	\$165,000.00	\$165,000.00
10	Striping	1	L.S.	\$34,000.00	\$34,000.00
11	Temporary Erosion Control	1	L.S.	\$8,500.00	\$8,500.00
12	Permenant Erosion Control	1	L.S.	\$25,000.00	\$25,000.00
13	Paved Ditches	1	L.S.	\$140,000.00	\$140,000.00
14	Temporary Traffic Control	1	L.S.	\$8,000.00	\$8,000.00
				SUBTOTAL	\$2,162,500.00
				CONTINGENCY CONSTRUCTION +/-15%	\$327,500.00
				TOTAL CONSTRUCTION	\$2,490,000.00

**Lincoln Parish Police Jury
Longstraw Relocation Near Airport
Alternate 3
Preliminary Total Project Budget
November 22, 2023**

Construction	\$2,490,000.00
Engineering	\$ 192,600.00
Design Survey	\$ 28,405.00
Project Representation	\$ 76,800.00
Construction Stakeout	\$ 12,500.00
Corps Permit Assessment	\$ 5,500.00
Mitigation Contingency	\$ 30,000.00
Right of Way Platting	\$ 7,660.00
Right of Way Services	\$ 8,000.00
Laboratory Testing	\$ 20,000.00
Soils Borings	\$ 10,000.00
Miscellaneous Contingency	\$ 118,535.00
TOTAL PROJECT BUDGET	\$3,000,000.00