



CITY OF LEON VALLEY
CITY COUNCIL REGULAR MEETING
Leon Valley City Council Chambers
6400 El Verde Road, Leon Valley, TX 78238
Tuesday, December 17, 2024 at 6:30 PM

AGENDA

The City of Leon Valley City Council Shall Hold an In-Person Meeting with A Quorum of Members of City Council to Be Physically Present in The Leon Valley City Council Chambers, 6400 El Verde Road, Leon Valley, Texas 78238. Some Members of City Council May Appear and Participate in The Meeting by Videoconference Pursuant to The Requirements Set Forth in The Texas Open Meetings Act.

Citizens May E-Mail Public Comments To citizenstobeheard@leonvalleytexas.gov. All Other Citizen Participation May Be Provided In-Person at City Council Chambers.

1. **Call to Order; Determine a Quorum is Present, Pledge of Allegiance**
2. **Citizens to be Heard** - Citizens wishing to address the City Council for items not on the agenda will be received at this time. Please limit comments to 3 minutes. In accordance with the Open Meetings Act, the City Council is restricted from discussing or acting on items not listed on this agenda.
3. **Presentations**
 1. Presentation by State Representative Ray Lopez, District 125 on a Brief Legislative Outlook for the Upcoming Session - Mayor Riley
4. **Announcements by the Mayor and Council Members.** At this time, reports about items of community interest, which no action will be taken may be given to the public as per Chapter 551.0415 of the Government Code, such as: expressions of thanks, congratulations or condolence, information regarding holiday schedules, reminders of social, ceremonial, or community events organized or sponsored by the governing body or that was or will be attended by a member of the Leon Valley City Council or a City official.
5. **City Manager's Report**
 1. **Upcoming Important Events:**
 - Regular City Council Meeting, Tuesday, January 21, 2025, at 6:30 PM, in City Council Chambers.
 - Blood Drive, Monday, December 23, 2024, from noon to 5:00 PM, in the City Hall Parking Lot.

- City Offices and Municipal Court will be closed Tuesday, December 24, 2024, through Wednesday, January 01, 2025, in observance of Christmas, Winter Break, and New Year's Day.
 - Filing for a Place on the May 03, 2025, City of Leon Valley, General Election for Council Place 1, Council Place 3, and Council Place 5 begins Wednesday, January 15, 2025, through 5:00 PM on Friday, February 14, 2025.
 - Annual Town Hall Meeting, Saturday, January 25, 2025, at the Leon Valley Conference Center.
 - Holiday Library Hours of Operation:
 - o December 24th -26th – Closed
 - o December 27th – Open 9am-6pm
 - o December 28th – Open 11am-3pm
 - o December 29th – Closed
 - o December 30th – Closed
 - o December 31st – Open 9am-4pm
 - o January 1st - Closed
 - o January 2nd – Open 9am-8pm
 - Miscellaneous other events and announcements.
6. **Consent Agenda** - All Consent Agenda items listed are considered to be routine by the City Council and may be enacted by one (1) motion. There will be no separate discussion of a Consent Agenda item unless a member of City Council requests that the item be pulled from the Consent Agenda and considered in its normal sequence on the Regular Agenda.
1. Discussion and Possible Action Approving of the Following City Council Minutes:
 - a. 12-03-2024 Regular City Council Meeting Minutes
 2. Discussion and Possible Action Accepting of the Following Board/Commission Minutes:
 - a. 12-14-2023 Bandera Road Groundwater Plume Superfund Site Community Advisory Group (CAG) Meeting Minutes
 - b. 11-13-2024 Earthwise Living Committee Meeting Minutes
 - c. 11-14-2024 Park Commission Meeting Minutes
 3. Presentation and Discussion of the Monthly Financial Report Ending November 30, 2024 - C. Goering, Finance Director
 4. Discussion and Possible Action on Amending Ordinance on Article 1.06 Boards, Commissions and Committees, Section 1.06.003, Citizen's Police Advisory Committee (1st Read was Held 12-03-2024) - Dr. Crystal Caldera, City Manager
 5. Discussion and Possible Action on an Ordinance Authorizing Budget Adjustments for the FY 2024-2025 General Fund Budget Adjustment in the Amount of \$28,790 (This is the remaining amount of the \$40,000 allocated in the FY 23 - 24 Budget) for the Purpose of Increasing the City Manager & Council Department Budget to Provide Funding for Haven for Hope Street Outreach Agreement (1st Read was Held on 12-03-2024) C. Goering, Finance Director

6. Presentation on the City Manager's Training Report as per the Employment Agreement - Dr. Crystal Caldera, City Manager
7. Presentation and Possible Action on a Resolution Authorizing Approval of a Proposed Statewide Opioid Settlement. This Item Adds the Kroger Co. to the Resolution Adopted November 16, 2021 - Dr. Crystal Caldera, City Manager

7. Regular Agenda

1. Presentation and Discussion of an Ordinance Amending the Leon Valley Code of Ordinances, Appendix A Fee Schedule, Article A8.000 Building and Construction Related Fees, Section A8.005 Bulk Water Permit to Amend Fees Associated with Bulk Water Permit Deposits and to Add the Edwards Aquifer Authority Fee (1st Read as Required by City Charter) - D. Dimaline, Assistant Public Works Director
 2. Presentation, Discussion, and Possible Action on a Request for a Variance to Chapter 13, Tree Preservation, Article 13.02 Tree Preservation Ordinance, Division 3. Requirements and Restrictions, Sec. 13.02.074 Preservation Requirements, Sec. 13.02.075 Removal, Replacement or Relocation of Small, Medium and Large Trees, Sec. 13.02.076 Replacement Trees Required; Penalties, (a) and (b), to Allow the Removal of one (1) Medium, and Three (3) Large Trees, and to Pay a Reduced Fee-In-Lieu of from \$4,400 to \$1,500.00 in Tree Mitigation Fees, Located at 7408 Linkwood, Lot 2, Block F, CB 4446A, Linkwood Addition Subdivision, on Approximately 0.17 Acres of Land - S. Huerta, Planning and Zoning Director
 3. Presentation, Discussion, and Possible Action on the Town Hall Meeting Agenda Scheduled for January 25, 2025 - Dr. Crystal Caldera, City Manager
8. **Requests from Members of City Council to Add Items to Future Agendas – Per Section 3.10 (A) of the City of Leon Valley’s Code of Ordinances, at a Meeting of City Council, a Member of City Council May Place an Item on an Agenda by Making a Motion to Place the Item on a Future Agenda and Receiving a Second. No Discussion Shall Occur at the Meeting Regarding the Placement of the Item on a Future Agenda.**

9. Adjournment

Executive Session. The City Council of the City of Leon Valley reserves the right to adjourn into Executive Session at any time during the course of this meeting to discuss any of the matters listed on the posted agenda, above, as authorized by the Texas Government Code, Sections 551.071 (consultation with attorney), 551.072 (deliberations about real property), 551.073 (deliberations about gifts and donations), 551.074 (personnel matters), 551.076 (deliberations about security devices), and 551.087 (economic development).

Sec. 551.0411. MEETING NOTICE REQUIREMENTS IN CERTAIN CIRCUMSTANCES: (a) Section does not require a governmental body that recesses an open meeting to the following regular business day to post notice of the continued meeting if the action is taken in good faith and not to circumvent this chapter. If an open meeting is continued to the following regular business day and, on that following day, the governmental body continues the meeting to another day, the governmental body must give written notice as required by this subchapter of the meeting continued to that other day.

Attendance by Other Elected or Appointed Officials: It is anticipated that members of other City boards, commissions and/or committees may attend the open meeting in numbers that may constitute a quorum. Notice is hereby given that the meeting, to the extent required by law, is also noticed as a meeting of any other boards, commissions and/or committees of the City, whose members may be in attendance in numbers constituting a quorum. These members of other City boards, commissions, and/or committees may not deliberate or act on items listed on the agenda. [Attorney General Opinion – No. GA-0957 (2012)].

I hereby certify that the above **NOTICE OF PUBLIC MEETING(S) AND AGENDA OF THE LEON VALLEY CITY COUNCIL** was posted at the Leon Valley City Hall, 6400 El Verde Road, Leon Valley, Texas, and remained posted until after the meeting(s) hereby posted concluded. This notice is posted on the City website at <https://www.leonvalleytexas.gov>. This building is wheelchair accessible. Any request for sign interpretive or other services must be made 48 hours in advance of the meeting. To arrange for assistance, call (210) 684-1391, Extension 212.



SAUNDRA PASSAILAIGUE, TRMC
City Secretary
DECEMBER 13, 2024 9:09 AM





**CITY OF LEON VALLEY
CITY COUNCIL REGULAR MEETING**
Leon Valley City Council Chambers
6400 El Verde Road, Leon Valley, TX 78238
Tuesday, December 03, 2024 at 6:00 PM

MINUTES

The City of Leon Valley City Council Shall Hold an In-Person Meeting with A Quorum of Members of City Council to Be Physically Present in The Leon Valley City Council Chambers, 6400 El Verde Road, Leon Valley, Texas 78238. Some Members of City Council May Appear and Participate in The Meeting by Videoconference Pursuant to The Requirements Set Forth in The Texas Open Meetings Act.

Citizens May E-Mail Public Comments To citizenstobeheard@leonvalleytexas.gov. All Other Citizen Participation May Be Provided In-Person at City Council Chambers.

1. Call to Order; Determine a Quorum is Present, Pledge of Allegiance

PRESENT

- Mayor Chris Riley
- Council Place 1 Benny Martinez
- Council Place 2 Betty Heyl
- Mayor Pro-Tem, Council Place 3 Philip Campos
- Council Place 4 Rey Orozco
- Council Place 5 Will Bradshaw

Christina Demirs, Senior Attorney, filled in for Art Rodriguez, City Attorney, via telephone this evening.

Mayor Chris Riley called the meeting to order at 6:00 PM and confirmed that a quorum of the City Council was present in the Council Chambers.

Mayor Riley invited Girl Scout Troop 834 to lead the Pledge of Allegiance.

To accommodate the Girl Scouts, Mayor Riley moved Presentation 6.1 up on the agenda.

2. Presentations

1. Presentation - Girl Scouts of South Texas - Megan Beckman, Girl Scout Troop 834

Mayor Chris Riley introduced Girl Scout Troop 834. Megan Beckman, Co-Leader, along with Troop Members Aria Beckman, Murphy Traynor, Adrienne Korth, Helen Jennings,

Eden Crosson, Gianna Hernandez, Mabel McCall, and Zoey Crosson, delivered a brief presentation.

3. The City Council Shall Meet in Executive Session to Discuss the Following:

Mayor Riley read aloud the caption for Agenda Item 2.1

1. Pursuant to Texas Government Code, Chapter 551, Section 551.071 Consultation with Counsel on Legal Matters: To Receive Legal Advice Regarding the Contract between Tiger Sanitation and the City of Leon Valley

The City Council entered Executive Session at 6:10 PM.

4. Reconvene into Regular Session

The City Council reconvened in Open Session at 6:31 PM.

5. Citizens to be Heard - Citizens wishing to address the City Council for items not on the agenda will be received at this time. Please limit comments to 3 minutes. In accordance with the Open Meetings Act, the City Council is restricted from discussing or acting on items not listed on this agenda.

Those who spoke during this time were Tina Chasan and Drew Power.

6. Possible Action on Issues Discussed in Executive Session If Necessary

Mayor Chris Riley moved Item 10.1 up to this point in the meeting because it "fits with the Tiger contract".

1. Presentation, Discussion, and Possible Action to Authorize the City Manager to Enter into an Agreement with Tiger Sanitation for Solid Waste Services - Dr. Crystal Caldera, City Manager

Dr. Crystal Caldera, City Manager, presented this item.

A motion to approve the contract with Tiger Sanitation as presented, with the addition of a \$2 million dollar umbrella policy, was made by Mayor Pro-Tem, Council Place 3, Campos, and seconded by Council Place 1, Martinez.

Voting in favor: Council Place 1, Martinez; Council Place 2, Heyl; Mayor Pro-Tem, Council Place 3, Campos; Council Place 4, Orozco; and Council Place 5, Bradshaw.

7. Presentations Continued

1. Presentation, Discussion on the Homeless Outreach Coordinator Pilot Program With Haven for Hope - Dr. Crystal Caldera, City Manager

Alberto Rodriguez, Vice President of Operations with Haven for Hope, presented this item.

Mr. Rodriguez introduced members of his team who conduct outreach in Leon Valley, including Christopher Naughton, Outreach Manager; Jamie, Outreach Specialist; and Felicia, Outreach Specialist.

- 8. Announcements by the Mayor and Council Members.** At this time, reports about items of community interest, which no action will be taken may be given to the public as per Chapter 551.0415 of the Government Code, such as: expressions of thanks, congratulations or condolence, information regarding holiday schedules, reminders of social, ceremonial, or community events organized or sponsored by the governing body or that was or will be attended by a member of the Leon Valley City Council or a City official.

Mayor Chris Riley and members of the City Council shared announcements.

Mayor Riley announced that Council Place 4, Orozco, would be celebrating his birthday on December 14th. She presented him with a cake, and everyone in attendance joined in singing "Happy Birthday."

9. City Manager's Report

Dr. Crystal Caldera, City Manager, announced that the City Manager's Report was available in print on the table in the foyer and posted on the City website.

Dr. Caldera thanked staff for their efforts in organizing the Annual Lighting Ceremony. She also informed everyone that staff would hold their holiday luncheon, during which City offices would be closed from 11:00 AM to 1:00 PM. Lastly, she encouraged everyone to vote for their favorite department door in the holiday door decoration contest.

1. Upcoming Important Events:

- **Regular City Council Meeting, Tuesday, December 17, 2024, at 6:30 PM, in City Council Chambers**
- **Lighting of the Christmas Tree and Celebration, Monday, December 02, 2024, at 6:00 PM, in the grassy area outside of the Leon Valley Conference Center.**
- **Movies in the Park, Friday, December 06, 2024, at dusk, featuring The Grinch, in the grassy area outside of the Leon Valley Conference Center.**
- **Breakfast with Santa, Saturday, December 07, 2024, from 8:00 AM to 10:30 AM, at the Leon Valley Public Library.**
- **Blood Drive, Monday, December 23, 2024, from noon to 5:00 PM, in the City Hall Parking Lot.**
- **City Offices and Municipal Court will be closed Tuesday, December 24, 2024 through Wednesday, January 01, 2025, in observance of Christmas, Winter Break, and New Year's Day.**
- **Filing for a Place on the May 03, 2025 City of Leon Valley, General Election for Council Place 1, Council Place 3, and Council Place 5 begins Wednesday, January 15, 2025 through 5:00 PM on Friday, February 14, 2025.**
- **Miscellaneous other events and announcements.**

10. Consent Agenda - All Consent Agenda items listed are considered to be routine by the City Council and may be enacted by one (1) motion. There will be no separate discussion of a Consent Agenda item unless a member of City Council requests that the item be pulled from the Consent Agenda and considered in its normal sequence on the Regular Agenda.

A motion to approve the Consent Agenda as presented was made by Council Place 4, Orozco, and seconded by Council Place 5, Bradshaw.

Voting in favor: Council Place 1 Martinez, Council Place 2 Heyl, Mayor Pro-Tem, Council Place 3 Campos, Council Place 4 Orozco, Council Place 5 Bradshaw

1. Discussion and Possible Action Approving of the Following City Council Minutes:

- a. **11-19-2024 Regular City Council Meeting Minutes**
- 2. Presentation, Discussion, and Possible Action to Approve the October 16, 2024 Solid Waste Services Committee Meeting Minutes (Final Meeting Minutes) - S. Passailaigue, City Secretary**
- 3. Discussion and Possible Action on an Ordinance of the City of Leon Valley, TX, City Council Authorizing Budget Adjustments for FY 2025 that were FY 24 Capital Improvements/Projects Rollovers for General Fund in the Amount of \$371,376, Traffic Fund in the Amount of \$151,617, Enterprise Fund in the Amount of \$2,558,439, Community Center Fund in the Amount of \$12,000, Street Maintenance Fund in the Amount of \$1,014,063, and the Police Forfeiture Fund in the Amount of \$210,900 for Capital and Rollover Projects; Providing for Repealer, Severability and Saving Clauses; and Providing for an Effective Date (1st Read was Held on 11-19-2024) C. Goering, Finance Director**
- 4. Presentation, Discussion, and Possible Action on an Ordinance Amending the Leon Valley Code of Ordinances, Appendix A, Section A16. Water and Wastewater Impact Fees, Section A16.001 Water Impact Fees, Subsection 1. Water Impact Fees, to Update the Fees (1st Read was Held on 11-19-2024) - M. Moritz, Public Works Director**
- 5. Discussion and Possible Action to Direct Staff on the Purchase and Installation of Religious Decorations to Add to the Existing Holiday Lighting Decorations at the Community and Conference Center Grounds - Councilor Will Bradshaw and Councilor Rey Orozco**

11. Regular Agenda

- 1. Presentation, Discussion, and Possible Action of a Resolution Authorizing the City Manager to Enter into a Contract with the San Antonio Water System (SAWS) for Wholesale Sewer Service - M. Moritz, Public Works Director**

Dr. Crystal Caldera, City Manager, reminded everyone that Mayor Pro-Tem, Council Place 3, Campos, would be leaving the Chambers due to a conflict of interest.

Melinda Moritz, Public Works Director, presented the item.

A motion to approve the resolution authorizing the City Manager to enter into a contract with the San Antonio Water System (SAWS), amending the notification period from 30 days to 60 days and adding a provision to negotiate sewer monitoring meters, was made by Council Place 1, Martinez, and seconded by Council Place 4, Orozco.

Voting in favor: Council Place 1, Martinez; Council Place 2, Heyl; Council Place 4, Orozco; and Council Place 5, Bradshaw

Voting abstaining: Mayor Pro-Tem, Council Place 3, Campos

Mayor Pro-Tem, Council Place 3, Campos, returned to Chambers.

2. Presentation, Discussion and Direction to Staff on Ordinance, Chapter 15 - Zoning, Article 15.02 - Zoning Ordinance, Division 13 - Organization and Enforcement as Requested by Council Member Benny Martinez and Council Member Betty Heyl

Council Place 1, Martinez, requested that this item be postponed until February to allow time for the concern to be addressed during the upcoming Planning & Zoning Commission training.

Those who spoke during this time were Tina Chasan and Beth Mursch.

There was a consensus among the City Council members to have the City Manager consult with the City Attorney to include a discussion in the upcoming training.

3. Presentation, Discussion on Amending Ordinance on Article 1.06 Boards, Commissions and Committees, Section 1.06.003, Citizen's Police Advisory Committee (First Read as Required by the Charter) - Dr. Crystal Caldera, City Manager

Dr. Crystal Caldera, City Manager, presented this item.

There was a consensus to place this item on the December 17, 2024, Consent Agenda for a second reading.

4. Presentation and Discussion of an Ordinance Authorizing Budget Adjustments for the FY 2024-2025 General Fund Budget Adjustment in the Amount of \$28,790 (This is the remaining amount of the \$40,000 allocated in the FY 23 - 24 Budget) for the Purpose of Increasing the City Manager & Council Department Budget to Provide Funding for Haven for Hope Street Outreach Agreement (1st Reading as Required by City Charter) C. Goering, Finance Director

Carol Goering, Finance Director, presented this item.

There was a consensus to place this item on the December 17, 2024, Consent Agenda for a second reading.

5. Presentation, Discussion, and Possible Action on the Town Hall Meeting Agenda Scheduled for January 25, 2025 - Dr. Crystal Caldera, City Manager

Dr. Crystal Caldera, City Manager, presented this item.

Mayor Chris Riley noted that Emergency Preparedness was included on last year's agenda. She emphasized the importance of citizens being prepared for emergencies but suggested this could be addressed outside of a Town Hall meeting. Dr. Crystal Caldera, City Manager, proposed creating a flyer to distribute. She also stated that she would reallocate the 15 minutes originally designated for Emergency Preparedness to the Goals and Objectives item.

Council Place 4, Orozco, requested that an update on new developments be added to the agenda.

Mayor Pro-Tem, Council Place 3, Campos, proposed rearranging the agenda by moving the Goals and Objectives item to the end and prioritizing the Future Needs and Infrastructure item earlier in the agenda. He also suggested adding water and sewer discussions to item G.

Dr. Crystal Caldera, City Manager, agreed to the proposed changes and concurred with the Mayor Riley to remove the meeting's designated end time.

Those who spoke during this time were Tina Chasan and Beth Mursch.

12. Requests from Members of City Council to Add Items to Future Agendas – Per Section 3.10 (A) of the City of Leon Valley's Code of Ordinances, at a Meeting of City Council, a Member of City Council May Place an Item on an Agenda by Making a Motion to Place the Item on a Future Agenda and Receiving a Second. No Discussion Shall Occur at the Meeting Regarding the Placement of the Item on a Future Agenda.

None at this time.

13. Adjournment

Mayor Riley announced that the meeting adjourned at 8:04 PM.

These minutes were approved by the Leon Valley City Council on the 17th of December, 2024.

APPROVED

CHRIS RILEY
MAYOR

ATTEST: _____
SAUNDRA PASSAILAIGUE, TRMC
CITY SECRETARY

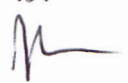
Approved by CA (Section).62.
as written-12-11-2023

MEETING MINUTES
For
BANDERA ROAD GROUNDWATER PLUME SUPERFUND SITE
COMMUNITY ADVISORY GROUP (CAG)
Meeting of: December 14, 2023

The CAG met on Thursday, December 14, 2023 at 6:00 p.m. in the City of Leon Valley Conference Center, 6421 Evers Road, Leon Valley, Texas. The CAG met for the purpose of the following business:

1. Call to Order and Roll Call

Chairman John Hoyt called the meeting to order at 6:00 p.m. and welcomed all in attendance.

CAG members in attendance:

<u>NAME:</u>	<u>REPRESENTING:</u>
Roger Andrade	Edwards Aquifer Authority
Kyle Cunningham	San Antonio Metro Health District
Veronica Cantu	San Antonio Water System
Simon Payne	Texas Commission on Environmental Quality
Omar Valdez	Texas Department of State Health Services
John Hoyt	Leon Valley resident
Darby Riley	Leon Valley resident

Seven CAG members were present; a quorum of the CAG was present.

CAG Resource/Support members in attendance:

<u>NAME:</u>	<u>REPRESENTING:</u>
David Dimaline	City of Leon Valley – City staff Liaison
Stephen Tzhone	EPA - Project Manager
Kevin McNeely	EPA – Asst. Project Manager
Greg Thome	EPA Remedial Action Contractor (HydroGeoLogic)
Alex Spiller	EPA Remedial Action Contractor (EA Engineering)

2. Public Comment

No public comment was received.

3. Approval of Minutes for the February 28, 2023 CAG Meeting

Chairman Hoyt asked members if they had any corrections or additions to the draft minutes. No corrections were recommended and the minutes were approved as written.

Approved by CAG
as written - 12/11/23
(Section).62.

CAG MEETING MINUTES (contd.)
Meeting of: December 14, 2023

4. Election of CAG Chair

John Hoyt was re-elected as CAG Chair by a unanimous vote.

5. Receive Report from EPA and EPA Contractors:

- **Overview of Site Status Relative to the CERCLA Process**
- **Discuss Remedial Action construction and system startup**
- **Discuss results of most recent sampling event**

Mr. Stephen Tzhone (EPA), Mr. Alex Spiller (EA Engineering) and Mr. Greg Thome (HydroGeoLogic) presented on these topics and answered related questions. The presenters provided the following general information:

- A review of site background information, the Superfund process, the Record of Decision and Remedial Design.
- A review of groundwater monitoring results from 2015, 2016, 2019, and 2022. Of the wells sampled in December 2022, water samples from five wells contained tetrachloroethene (PCE) above EPA's Maximum Contamination Level of 5 µg/L. The December 2022 well sampling results were consistent with historical project data. December 2022 was the last groundwater monitoring event. A groundwater monitoring event will be conducted in December 2023.
- A review of air monitoring results from 2017, 2019, 2022 and 2023. Of the sites where air samples were collected in September 2023, none contained PCE concentrations above EPA's Industrial Air Risk Screening Level of 47µg/m³. PCE concentrations detected in air samples collected in September 2023 were generally less than those detected in December 2022.
- A detailed description of Remedial Action (RA) infrastructure that has been installed. All soil vapor extraction (SVE) and in-situ bioremediation (ISB) infrastructure has been installed. SVE system startup testing is being conducted; the systems should be fully operational in January 2024. Thirteen ISB injection wells have been installed, ISB amendment fluids will be injected in select wells in January 2024 with follow-up injections planned for 2024 and 2026.
- A description of planned RA system operations from early 2023 through summer 2028.
- EPA plans to hold a remediation system ribbon cutting ceremony at Site 2 (former Pilgrim Cleaners) in late January 2024.

The PowerPoint style presentation can be viewed on the EPA's website at www.epa.gov/superfund/bandera-road. The presentation can also be viewed on the City of Leon Valley's website at www.leonvalleytexas.gov/bc-cag.

EPA and their contractors will provide project status reports to the CAG as requested and will distribute written project status reports approximately on a quarterly basis.

Approved by {Section}.62.
as written - 12-11-2024

CAG MEETING MINUTES (contd.)
Meeting of: December 14, 2023

6. Discuss Items for Future CAG Meetings

There was no discussion about items needed at future CAG meetings.

7. Adjournment.

Chairman Hoyt adjourned the meeting at approximately 7:07 p.m.

Minutes Prepared by:

John Hoyt
CAG Chair

Handwritten signature of John R. Hoyt in cursive, followed by a circled initial 'JH'.

**EARTHWISE LIVING COMMITTEE MEETING MINUTES
CITY OF LEON VALLEY, TEXAS
November 13, 2024**

The Earthwise Living Committee of the City of Leon Valley, Texas met on the 13th day of November at 5:30 pm in the Large Conference Room at City Hall, located at 6400 El Verde Road, Leon Valley, Texas for the purpose of the following business, to-wit:

**REGULAR MEETING OF THE CITY OF LEON VALLEY EARTHWISE LIVING COMMITTEE,
5:33 PM**

1. Call the City of Leon Valley Regular Earthwise Living Committee Meeting to Order and Determine a Quorum is Present.

The meeting was called to order and a quorum was established at 5:33 pm. Members present were Castillo, Marcotte, Key, Carreon, Cobos, Campos, Chair Mursch, and Secretary Meffert. Also present were Council liaison Mayor Riley and Staff liaison Miranda. Absent were members Zannaras and Vice-Chair Burnside.

2. Review and Consider Approval of the 2024 Regular Earthwise Living Committee Meeting minutes

The meeting minutes from October 9, 2024 were reviewed. A motion to approve was made by Campos and second by Castillo.

4. New Members welcomed

New member Martha Cobos was welcomed in person to the Committee.

5. Discussions on Earthwise Living Day 2025

General discussions were facilitated regarding planning for Earthwise Living Day 2025.

Members provided updates to outreaches to prospective participants and operational planning updates.

The January 2025 Town Hall will include engagement on the city's Strategic Plan which includes sustainability.

6. Adjournment

The meeting was adjourned without objection at 7:01 pm. The Committee will reconvene on Wednesday, December 11, 2024.

Beth Mursch
Chair

12/11/2024
Date

**PARK COMMISSION OF THE CITY OF LEON VALLEY, TEXAS
NOVEMBER 14, 2024 MEETING MINUTES**

{Section}.62.

The Park Commission of the City of Leon Valley, Texas met on the 14th day of November 2024, at 6:30 p.m., at the Leon Valley Conference Center, 6421 Evers Road, Leon Valley, Texas, 78238 for the purpose of the following business, to-wit:

LEON VALLEY PARK COMMISSION MEETING, 6:30 P.M.

1. Call to Order, Pledge of Allegiance, and Determine if Quorum is Present.

Chair Roger Christensen called the Park Commission meeting to order at 6:35 p.m., with the following Park Commissioners in attendance: Vice-chair Danielle Bolton, Joyce Trent, and Diane Frazier. Absent were Commissioners Ann Sawyer and Elaine Valdez. Commissioner Julie Carreon-Martinez had submitted her resignation from the Commission the previous week. Also present were City Staff member Melinda Moritz and resident Mr. Drew Power.

2. Review and Approval of the July 11, 2024 Regular Park Commission Meeting Minutes.

Commissioner Frazier made a motion to approve the minutes from the July 11, 2024 Regular Park Commission meeting. Vice-chair Bolton seconded the motion, and the motion carried unanimously.

3. Citizens to be Heard.

Resident Mr. Drew Power addressed the Commission stating he thought the permanent closure of the Leon Valley Community Pool and leaving the Forest Oaks Community Pool open was a great idea and he commended the City Manager for the action, further noting that he had not seen any issues with overcrowding or parking. He went on to explain that the city had most likely saved on maintenance and operations costs that could be used to enhance other park spaces and that the city was more than able to provide this type of recreation with just one pool. He concluded by stating that the city should rehabilitate the Forest Oaks Community Pool so that it was ADA accessible. A general discussion was held regarding the Forest Oaks Community Pool.

4. Old Business

a. Discussion – Update on Park Master Plan Revisions

Staff member Moritz gave a presentation on the revisions to the Park Master Plan noting the new format, the inclusion of citizen and other stakeholder comments,

statistical information, the National Recreation and Parks standards, future planning, and maintenance concerns. She directed the Commissioner's attention to the draft plan at their places and asked that they take the plan home, review it, and submit any proposed revisions to her within two weeks, so that the final draft could be presented to the Commission at their December 12, 2024 meeting.

b. Discussion – Update on Communications Boards at the Parks

Staff member Moritz explained that the Boards had been received and had been installed at the Raymond Rimkus and Old Mill parks. She further explained that Mrs. Jessie Manley would be coordinating a news announcement soon and would be inviting the mayor to hold a press event at Raymond Rimkus Park. Ms. Moritz urged the members to visit the parks to view the boards

c. Reports – Subcommittees – Tree and Swimming Pool

Chair Christensen stated that 235 trees had been planted along the Hike & Bike Trail by members of the Bexar Branches Alliance and community members. He expressed his appreciation to the Public Works Crews, the citizens, and the Alliance for their hard work.

Staff member Moritz stated that the pool report had not been finalized, but that she would try to bring it to the next meeting.

5. New Business

a. Discussion – Arbor Day and Poster Contest Event

Staff member Moritz stated that the Public Works Department had given away approximately 270 trees at the annual Arbor Day event and that the posters for the contest were hung in the library. She explained that the prize books had not been received, but that as soon as they were, they would be taken to the schools and delivered to the participants.

b. Discussion – Possible Cancellation of the December 12, 2024 Meeting

Chair Christensen asked the Commissioners if they wanted to cancel the December meeting. The consensus was that the meeting should take place as the Park Master Plan was in its final revision state and the Commissioners needed to make a recommendation on the final draft.

6. Commissioner's and Staff Comments

Commissioner Trent noted that the Public Works Crews were in the process of installing the holiday lights and that they were making good progress.

Commissioner Frazier agreed and stated that she was looking forward to the final product and Holiday Lighting Event.

Vice-chair Bolton reminded the Commissioners that the Leon Valley Historical Society would be holding their annual homestead cleanup and tree trimming on Saturday, from 9-3 pm and she invited everyone to join them, as they were trying to get the homestead ready for the upcoming holiday events.

Resident Drew Power thanked the Commissioners for letting him sit with them and listen to the meeting.

Chair Christensen thanked everyone for coming and wished them a happy holiday season.

6. Adjourn.

Vice-chair Bolton made a motion to adjourn the meeting. Commissioner Trent seconded the motion, and the motion was carried unanimously. The meeting was adjourned at 7:35 p.m.



Roger Christensen - Chair

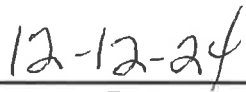

Date

City of Leon Valley November 2024 Financial Report

Carol Goering

Finance Director

City Council Meeting

December 17, 2024

City of Leon Valley Monthly Financial November 2024

{Section}.63.

General Fund

Target Percentage 16.66%

REVENUE	FY 2025 BUDGET	FY 2025 Y-T-D ACTUAL		FY 2024 Y-T-D ACTUAL	
Ad Valorem	\$ 5,761,580	\$ 677,268	11.8%	\$ 676,241	12.4%
Sales Taxes	3,752,505	2,259	0.1%	-	0.0%
Franchise Taxes	998,900	83,272	8.3%	92,086	9.2%
Licenses, Permits, Fees & Fines	1,590,635	297,775	18.7%	217,483	17.6%
Interest Income	430,313	70,502	16.4%	60,686	27.3%
Miscellaneous Revenue	1,789,396	1,930,479	107.9%	21,388	3.9%
Transfers In	2,318,930	-	0.0%	-	0.0%
Total Revenue	\$ 16,642,259	\$ 3,061,556	18.4%	\$ 1,067,883	6.8%

EXPENDITURES

Municipal Court	\$ 427,642	\$ 70,518	16.5%	\$ 65,243	15.3%
Finance	498,204	70,253	14.1%	89,229	19.2%
Council & Manager	1,022,816	159,916	15.6%	182,047	15.2%
Information Technology	448,774	114,493	25.5%	89,611	28.4%
Police	3,834,110	638,723	16.7%	637,958	18.0%
Impound Lot	140,920	28,013	19.9%	30,459	15.1%
Fire	4,293,553	632,114	14.7%	604,906	15.5%
Public Works	2,520,501	544,511	21.6%	410,743	14.8%
Planning and Zoning	1,060,463	52,027	4.9%	63,773	9.8%
Economic Development	658,024	88,109	13.4%	69,658	13.5%
Special Events	172,597	3,838	2.2%	364	25.0%
Parks & Recreation	2,483,139	67,551	2.7%	78,812	2.50%
Library	535,067	84,551	15.8%	82,377	14.0%
Transfers Out	-	-	-	-	0.0%
Total Expenditures	\$ 18,095,810	\$ 2,554,617	14.1%	\$ 2,405,181	13.5%

City of Leon Valley Monthly Financial November 2024

General Fund

MISC REVENUE BREAKDOWN:	2025 BUDGET	YTD ACTUALS	
Miscellaneous	\$ 327,328	\$ 20,423	6.2%
Sales of Surplus Property	\$ 10,000	\$ 1,909,388	93.9%
ASPP Grant	\$ 20,000	\$ -	0.0%
Hike and Bike Grant	\$ 1,260,312	\$ -	0.0%
DEA Reimbursement	\$ 50,000	\$ -	0.0%
Insurance Proceeds	\$ 50,000	\$ -	0.0%
Library Grant	\$ 6,756	\$ 668	9.9%
Fire Grant	\$ 50,000	\$ -	0.0%
PD Grants	\$ 25,000	\$ -	0.0%
Total Miscellaneous	\$ 1,799,396	\$ 1,930,479	107.3%

City of Leon Valley Monthly Financial November 2024

Water/Sewer/Storm Water Fund

Target Percentage 16.66%

REVENUE	FY 2025 BUDGET	FY 2025 Y-T-D ACTUAL		FY 2024 Y-T-D ACTUAL	
Water Sales	\$ 2,113,000	\$ 272,691	12.9%	\$ 233,729	11%
Sewer Sales	2,508,000	304,033	12.1%	286,712	11%
Storm Water	560,000	61,705	11.0%	61,126	9%
Connection & Platting	2,250	900	40.0%	-	-
Customer Fees	69,600	11,912	17.1%	11,612	17%
Tapping Fees	10,000	4,643	46.4%	-	0.0%
Interest Income	171,666	33,121	19.3%	35,073	70%
Miscellaneous Revenue	1,300,500	-	0.0%	-	0.0%
Total Revenue	\$ 6,735,016	\$ 689,005	10.2%	\$ 628,251	11.8%

EXPENDITURES

Water System	1,906,607	154,809	8.1%	217,217	7.8%
Sewer System	2,775,650	92,717	3.3%	308,143	9.2%
Storm Water	184,800	4,307	2.3%	49,678	3.7%
Other Sources/Uses	1,361,401	-	0.0%	-	0.0%
Total Expenditures	\$ 6,228,458	\$ 251,832	4.0%	\$ 575,038	7.7%

City of Leon Valley Monthly Financial November 2024

Community Center Fund

Target Percentage 16.66%

REVENUE	FY 2025 BUDGET	FY 2025 Y-T-D ACTUAL		FY 2024 Y-T-D ACTUAL	
Hotel/Motel Taxes	\$ 80,000	\$ -	0.0%	\$ -	0.0%
Short Term - Rentals	-	-	0.0%	-	-
RENTAL FEES					
Community Center	48,650	12,798	26.3%	3,163	6.6%
Conference Center	17,767	4,176	23.5%	8,063	49.3%
Interest Income	14,943	1,975	13.2%	2,083	28.9%
Transfers in	-	-	-	-	-
Total Revenue	\$ 161,360	\$ 18,948	11.7%	\$ 13,309	8.6%

EXPENDITURES					
Personnel	\$ 93,285	\$ 15,190	16.3%	\$ 14,116	15.8%
Supplies	11,725	106	0.9%	130	1.6%
Contractual	50,101	4,754	9.5%	11,272	19.0%
Capital Outlay	10,000	10,116	101.2%	-	-
Total Expenditures	\$ 165,111	\$ 30,166	18.3%	\$ 25,518	11.2%

City of Leon Valley Monthly Financial November 2024

Economic/Community Development

Target Percentage 16.66%

REVENUE	FY 2025	FY 2025		FY 2024	
	Budget	Y-T-D ACTUAL		Y-T-D Actual	
Sales Tax Revenues	\$ 411,086	\$ -	0.0%	\$ -	0.0%
Interest Income	20,313	3,763	18.5%	3,970	36.1%
Total Revenues	\$ 431,399	\$ 3,763	9.6%	\$ 3,970	36.1%

EXPENDITURES

Personnel	\$ 182,781	\$ 26,434	14.5%	\$ 21,348	12.4%
Supplies	13,475	809	6.0%	375	3.3%
Contractual	236,768	20,133	8.5%	47,935	14.8%
Capital Outlay	225,000	40,734	18.1%	-	-
Total Expenditures	\$ 658,024	\$ 88,109	13.4%	\$ 69,658	13.5%

City of Leon Valley Monthly Financial November 2024

Impound Lot

Target Percentage 16.66%

REVENUE	FY 2025	FY 2025		FY 2024	
	Budget	Y-T-D ACTUAL		Y-T-D Actual	
Impound Lot Fees	\$ 118,700	\$ 16,915	14.3%	\$ 22,550	22.6%
Auctions	106,000	-	0.0%	-	0.0%
Total Revenues	\$ 224,700	\$ 16,915	14.3%	\$ 22,550	22.6%

EXPENDITURES

Personnel	\$ 127,548	\$ 27,477	21.5%	\$ 26,351	21.5%
Supplies	3,300	19	0.6%	-	0.0%
Contractual	10,072	517	5.1%	4,108	41.1%
Capital	-	-	0.0%	-	-
Total Expenditures	\$ 140,920	\$ 28,013	19.9%	\$ 30,459	15.1%

**City of Leon Valley
Monthly Financial
November 2024**

{Section}.63.

Red Light Cameras (RLC)

Target Percentage 16.66%

REVENUE	FY 2025 Budget	FY 2025 Y-T-D ACTUAL		FY 2024 Y-T-D Actual	
Red Light Camera Fines	\$ 2,080,051	\$ 386,908	18.6%	\$ 339,710	17.9%
Late Fees/Court Costs	200,000	30,457	15.2%	22,595	11.3%
Interest Income	37,740	7,324	19.4%	4,851	19.4%
Miscellaneous Revenue	-	-	0.0%	-	-
Transfers in	-	-	-	-	-
Total Revenues	\$ 2,317,791	\$ 424,689	18.3%	\$ 367,156	17.3%

EXPENDITURES

Red Light Cameras (Tier 1)

Personnel (6 employees)	\$ 664,154	\$ 112,677	17.0%	\$ 112,928	17.6%
Supplies	8,550	-	0.0%	-	0.0%
Contractual	907,820	7,627	0.8%	72,608	8.2%
Transfers	370,264	-	0.0%	-	0%
Total Tier One	\$ 1,950,788	\$ 120,304	6.2%	\$ 185,536	9.9%

Traffic Safety (Tier 2)

Personnel (2 employees)	\$ 217,831	\$ 19,006	8.7%	\$ 33,964	11.4%
Supplies	37,725	-	0.0%	-	0.0%
Contractual	78,983	25,795	32.7%	1,464	2.71%
Capital Outlay	65,000	3,200	4.9%	134,239	22.7%
Total Tier Two	\$ 399,539	\$ 48,000	12.0%	\$ 169,668	17.8%

UNAUDITED

RLC Fines Revenue	386,908	
RLC Expenditures	(120,304)	
RLC Personnel Transfers YTD	(61,711)	
	204,893	Of this 50% goes to the city the other 50% goes to the state
City 50% Revenue (Loss)	102,447	This is the 50% that comes to the city
Late Fees Revenue	30,457	City keeps 100%
Interest Income Revenue	7,324	City keeps 100%
Traffic Safety Expenditures	(48,000)	
Total Net Fund Revenue (Loss)	92,228	

City of Leon Valley November 2024 Financial Report

Carol Goering

Finance Director

City Council Meeting

December 17, 2024

MAYOR AND COUNCIL COMMUNICATION

DATE: December 3, 2024

TO: Mayor and Council

FROM: Dr. Crystal Caldera, City Manager

SUBJECT: Presentation, Discussion on Amending Ordinance on Article 1.06 Boards, Commissions and Committees, Section 1.06.003, Citizen's Police Advisory Committee

SPONSOR(S): N/A

PURPOSE & BACKGROUND

The committee met on 11/13/2024 and voted to unanimously request that their ordinance be amended to eliminate the Secretary position and to have staff be responsible for doing the minutes for the committee. Also, under section (f), subsection 4 had a typo.

FISCAL IMPACT

None

RECOMMENDATION

City Council's Discretion.

APPROVED: _____ DISAPPROVED: _____

APPROVED WITH THE FOLLOWING AMENDMENTS:

ATTEST:

SAUNDRA PASSAILAIGUE, TRMC
City Secretary

Sec. 1.06.003 Citizen's police advisory committee

- (a) *Committee's charge.* The committee serves as a liaison between the police department and community. The committee serves as an advocate for programs, ideas, and methods to improve the relationship between the police and community and to enhance the quality of life in our community. The committee shall not have independent authority, but shall work in conjunction with the police department.
- (b) *Mission statement.*
 - (1) The committee's mission is to work in partnership with the city police department to assure it maintains the highest standards of integrity and to assist in improving quality of life through the delivery of professional, superior, and compassionate police services to the community. Finally, the committee should apply knowledge, skills, and resources to foster an environment where all people can live safely and without fear. Furthermore, it is designed to assist making recommendations that will enhance the quality of life through delivery of service.
 - (2) The committee's mission is accomplished within the framework of the following set of values:
 - (A) Accountability;
 - (B) Protection;
 - (C) Prevention;
 - (D) Commitment;
 - (E) Compassion;
 - (F) Achievement.
- (c) *Objective.* The committee's objective is to advise the police department through the engagement of interaction with its citizens through friendly community police initiatives in preserving the peace in a manner consistent with the freedoms secured by the Constitution. In doing so, the role of the police department is to enforce the law in a fair and impartial manner, recognizing both the statutory and judicial limitations of law enforcement authority and the constitutional rights of all persons.
- (d) *Committee structure and membership.*
 - (1) Mayor and city council shall appoint not more than 13 voting members. Each member of city council shall appoint two members to the committee. The mayor shall appoint three members to the committee. All committee members that are appointed will serve coterminous with the council member that appointed them. A quorum exists when 50 percent of the appointed voting members are present.
 - (2) The members of the committee shall either be permanent residents of the city, work or maintain a place of business in the city, or be engaged in the community in a serving capacity. Diversity of the committee is essential to its success, i.e., youth, millennials, baby boomers, etc.
 - (3) Committee members shall have good reputations for integrity and community service and shall not have been convicted or received a deferred sentence for a felony crime.
 - (4) No nominee to the committee or any members of the nominee's immediate family shall be currently employed by the city nor be a former sworn employee of the city police department.
 - (5) Each nominee must be prepared and committed to invest the necessary time in enhancing police community relations in a manner that helps reduce crime and enhances relationships between the police and the community.

- (6) One city council member shall be assigned as a non-voting city council member liaison to the committee. The city council liaison shall be rotated at the end of one year of service to the committee, or at the end of his or her term, and may only be extended if there are no other city council members available or desiring to serve.
 - (7) The committee members will elect a chair and vice-chair and a secretary annually at the first meeting following each General Election. Appointments for open positions on the committee, occurring throughout the year, shall be made as soon as possible for the remaining term of the position by the City Council Member or Council Place that the appointed the previous member.
 - (8) All members of the committee shall be considered to be city volunteers. The committee shall function in an advisory capacity only and shall have no authority over city employees.
 - (9) The committee members receive no direct or indirect compensation from the city for their services as members of the committee.
 - (10) The committee may not include any employee of the city, or any vendor or contractor of the city.
 - (11) A committee member serves at the discretion of the mayor and city council. If a committee member resigns, fails to attend two consecutive committee meetings without excused absence (per the chair), or otherwise becomes unable to serve on the committee, the chairperson may declare the position on the committee to be vacant and request that the mayor and city council appoint another qualified person to the committee. Future appointments will follow the process as outlined in this section.
- (e) *Duties and responsibilities.*
- (1) The committee advises and assists the police department to:
 - (A) Create dialog and explore the perceptions of the police department, and the community concerning the inter-relationship with each other regarding public safety issues within the community;
 - (B) Receive information concerning the police department programs and operations;
 - (C) Provide input to the police department regarding service needs within the community;
 - (D) Identify gaps in services and/or communication;
 - (E) Enhance the community understanding of the capabilities of the police department in providing services to the community;
 - (F) Identify potential police-community partnerships to address public safety related issues within the community;
 - (G) Identify community resources and support for public safety activities; and give input concerning perceived effectiveness;
 - (H) Provide input on assisting community police initiatives to awareness.
 - (2) The committee is also responsible for disseminating information to the community and to the government officials of the city. The committee chair shall provide an update to the city council on an annual basis or as requested by the mayor and city council.
- (f) *Committee meetings.*
- (1) The committee shall meet, quarterly; or at the call of the chair.
 - (2) All committee meetings shall be held within the city geographic boundaries.

- (3) All information received by the committee will be available to the public under the terms of the Texas Open Records Act and will be retained pursuant to the rules of the Texas State Archives and Library Commission and the city.
 - (4) A quorum of the committee shall consist of **thirty** fifty percent (50%) of the currently appointed members. A quorum must be present to decide on any action items presented to the committee.
 - (5) Minutes of the previous meeting and agenda of the upcoming meeting should be sent to the committee members no later than three business days before the upcoming meeting. Whenever possible, an explanation of agenda items shall accompany the notification. Members who are absent shall receive all materials distributed at missed meetings.
 - (6) A copy of the agenda must be presented to the city secretary three business days prior to the 72 hours posting requirements pursuant with Texas Local Government Code, § 551.043.
 - (7) A copy of the minutes of the previous meeting must be given to the city secretary within ten days of the approval of the minutes by the committee.
 - (8) The current rules of conduct for the city council shall govern the parliamentary procedures, disciplinary proceedings, and rules for the conduct of meetings, so long as not inconsistent with these bylaws. No action of the committee shall be invalidated, or the legality thereof affected, by the failure or omission to observe or follow the rules of conduct.
 - (9) Annually, the initial meeting of the committee will be conducted in accordance to the city's police department's citizen police academy program.
- (g) *City support.* The city shall provide to the committee necessary technical and administrative assistance as follows:
- (1) Provision of a meeting room, including any necessary audio/visual equipment;
 - (2) Preparation and copying of any documentary meeting materials, such as agendas and reports; and distribution of those materials to the committee in a timely manner;
 - (3) Retention of committee meeting records, and providing public access to such records on an Internet website maintained by the city.
- (4) The City staff will take the minutes for the committee.**
- (h) *Committee termination.* The city will sunset when a majority of the city council, by way of voting, believes the committee's existence shall be terminated.
- (i) *Charter.* This section shall grant the authority and rights to the citizens police advisory committee and this document will be known as the "Citizens Police Advisory Committee Charter."

(Ordinance 16-019 adopted 5-17-16; Ordinance 16-040 adopted 9-20-16; Ordinance 2017-41 adopted 8-1-17; Ordinance 2018-72 adopted 9-4-18; Ordinance 2019-47 adopted 9-17-19; Ord. No. 2021-29, § 1, 7-7-2021; Ord. No. 2021-59, § 1, 11-16-2021)



Amending Article 1.06 Boards, Commissions and Committees, Section 1.06.003, Citizen's Police Advisory Committee

Crystal Caldera, PhD
City Manager
City Council Meeting
December 17, 2024

Summary

- Question
 - Whether or not to amend Ordinance on Article 1.06 Boards, Commissions and Committees, Section 1.06.003, Citizen's Police Advisory Committee
- Options
 - Approve the request
 - Approve a variation of the request
 - Deny
- Declaration
 - The City Council's Discretion

Purpose

- To remove the position of Secretary from the ordinance and have staff be responsible for the minutes.
- To fix a typo from Section (f), subsection (4).

Fiscal Impact

- None

Recommendation

- City Council's Discretion

MAYOR AND COUNCIL COMMUNICATION

DATE: December 17, 2024
TO: Mayor and Council
FROM: Carol Goering, Finance Director
THROUGH: Dr. Crystal Caldera, City Manager
SUBJECT: Presentation and Discussion of an Ordinance Authorizing Budget Adjustments for the FY 2024-2025 General Fund Budget Adjustment in the Amount of \$28,790 for the Purpose of Increasing the City Manager & Council Department Budget to Provide Funding for Haven for Hope Street Outreach Agreement. (1st Read was held on 12-03-2024)

SPONSOR(S): N/A

PURPOSE

This M & C requests approval for a budget adjustment, which will increase the City Manager & Council Department by \$28,790 to Provide Funding to The Grant Agreement with Haven for Hope for a Street Outreach Staff Person for FY25. The Community Outreach person would assist in gathering data from our homeless population so we can better understand the resources that are needed to address this issue.

FISCAL IMPACT

Grant Agreement	FY24 Expenditures	Remaining Balance
40,000	11,210	28,790

RECOMMENDATION

City Council approve the Ordinance authorizing the budget adjustment

ATTEST :

SAUNDRA PASSAILAIGUE, TRMC
City Secretary

ORDINANCE NO. 2024-____

AN ORDINANCE OF THE CITY OF LEON VALLEY, TX, CITY COUNCIL AUTHORIZING BUDGET ADJUSTMENTS FOR FISCAL YEAR 2025 GENERAL FUND BUDGET IN THE AMOUNT OF \$28,790 FOR THE PURPOSE OF INCREASING THE CITY MANAGER & COUNCIL DEPARTMENT; PROVIDING FOR REPEALER, SEVERABILITY AND SAVING CLAUSES; AND PROVIDING FOR AN EFFECTIVE DATE.

WHEREAS, the City of Leon Valley has already passed their FY 2024-2025 Budget on August 20th, 2024; and

WHEREAS, it has been determined that funding should be added to the FY 2024-2025 Budget; and

WHEREAS, it is necessary to adjust the City Manager & Council Department Budget by a total amount of \$28,790.

NOW THEREFORE, BE IT ORDAINED BY THE CITY COUNCIL OF THE CITY OF LEON VALLEY, TEXAS, THAT:

SECTION 1. The City’s General Fund budget is hereby adjusted to the amount of \$28,790 to increase the City Manager & Council Department Budget to fulfill the grant agreement with Haven for Hope signed May 2nd, 2024 for a total amount not to exceed \$40,000 for street outreach staff person.

SECTION 2. The financial allocations in this Ordinance are subject to approval by the Finance Director. The Finance Director may, subject to concurrence by the City Manager or the City Manager’s designee, correct allocations as necessary to carry out the purpose of this Ordinance.

SECTION 5. It is hereby declared to be the intention of the City Council that the sections, paragraphs, sentences, clauses, and phrases of this Ordinance are severable, and if any phrase, clause, sentence, or section of this Ordinance shall be declared unconstitutional or invalid by any court of competent jurisdiction, such unconstitutionality or invalidity shall not affect any other remaining phrase, clause, sentence, paragraph, or section of this Ordinance.

SECTION 6. The repeal of any Ordinance or part of Ordinances effectuated by the enactment of this Ordinance shall not be construed as abandoning any action now pending under or by virtue of such Ordinance or as discontinuing, abating, modifying, or altering any penalty accruing or to accrue, or as affecting any rights of the municipality under any section or provisions at the time of passage of this Ordinance.

SECTION 7. This Ordinance shall become effective immediately upon its passage and publication as required by law.

PASSED, ADOPTED AND APPROVED by the City Council of the City of Leon Valley
this the 17th day of December, 2024.

APPROVED

CHRIS RILEY
MAYOR

Attest:

SAUNDRA PASSAILAIGUE, TRMC
City Secretary

Approved as to Form:

ARTURO D. "ART" RODRIGUEZ
City Attorney

Approval of an Ordinance Authorizing a Budget
Adjustments for the FY 2024-2025 in the Amount of
\$28,790 for the Purpose of Increasing the City
Manager & Council Department Budget.

Carol Goering
Finance Director

City Council Meeting

December 17, 2024

Summary

- Question

- The City Council is being asked to consider approve an ordinance authorizing budget adjustments for the FY 2024-2025 for the purpose of increasing the City Manager & Council Department Budget.

Grant Agreement	FY24 Expenditures	Remaining Balance
40,000	11,210	28,790

- Options

- Recommendation:

 - Approve the budget adjustment

- Denial of the request.

- Declaration

- This agreement was signed on May 22nd , 2023.

Approval of an Ordinance Authorizing a Budget
Adjustments for the FY 2024-2025 in the Amount of
\$28,790 for the Purpose of Increasing the City
Manager & Council Department Budget.

Carol Goering
Finance Director

City Council Meeting

December 17, 2024

City Manager Training Report from Public Funds Investment Training
December 5 -6, 2024.

Per the City Manager employment agreement section 12, the *“Employee agrees to provide and turn in all receipts for such expenses and to provide the City Council with a report of what information was learned or obtained at the next reasonable Council Meeting after attending a conference or training session.”*

The training session was located at the Menger Hotel San Antonio. The total cost for registration was \$225 and parking was \$133.66. The City Manager did not seek reimbursement for mileage or per diem. No hotel was required.

The Public Funds Investment Act (PFIA), Chapter 2256 of the Texas Government Code, requires the City Manager to attend 10 hours of PFIA training within 12 months of taking office or assuming duties and eight hours of renewal training every two years thereafter.

As part of the training, I attended the following:

December 5, 2024, 7:30a.m. – 4:45p.m.

- PFIA and PFCA Legislative changes from 2021, discussing current conditions that could affect our portfolio-specific requirements and fundamentals of Public Investing – risk and cash flow presented by Linda T. Patterson, CTP, President, Patterson & Associates, a Meeder Investment Company, Austin
- We reviewed investment policy and strategies. How and why we should report investments, and understanding our banking relations. We reviewed procedures and controls for safety and possible portfolio strategies. Presented by Linda T. Patterson, CTP, President, Patterson & Associates, a Meeder Investment Company, Austin
- We reviewed depository contracts, the legal requirements, and processes presented by Sarah Tompkins, Legal Counsel, Texas Municipal League.
- We took a look at understanding economic indicators presented by Tito P. Villegas, Jr., CPA, CFA, Chief Financial Officer & Chief Investment Officer
- The 156-slide show presentation can be found here: <https://tmlpfia.org/wp-content/uploads/2024/12/TML2024-12.pdf>

December 6, 2024, 7:30 a.m.- 1:00p.m.

- We took a deep dive into the fundamentals of investing, finding and using liquidity, accounting for the types of securities, and portfolio reporting. Presented by Linda T. Patterson, CTP, President, Patterson & Associates, a Meeder Investment Company, Austin
- We reviewed investment accounting and reporting, looking at the advantages and disadvantages of securities and how to work with a broker/dealer.

December 9, 2024

URGENT AND CONFIDENTIAL SETTLEMENT COMMUNICATIONS

City of Leon Valley
6400 El Verde Road
Leon Valley, TX 78238

via eMail: ristevens@rampagelaw.com;
c.caldera@leonvalleytexas.gov;
mayorriley@leonvalleytexas.gov;
benny.martinez@leonvalleytexas.gov;
jed.hefner@leonvalleytexas.gov;
rey.orozco@leonvalleytexas.gov;
josh.stevens@leonvalleytexas.gov;
will.bradshaw@leonvalleytexas.gov;

RE: TEXAS OPIOID LITIGATION; IN THE 152ND DISTRICT COURT OF HARRIS COUNTY, TEXAS;
MDL MASTER CAUSE No. 2018-63587

Time Sensitive – Proposed Opioids Settlement – Releases Due by 12/18/24

Dear Members of City of Leon Valley,

We have negotiated an additional settlement in the Texas Statewide Opioid Litigation with Retail Pharmacy Defendant Kroger, each subject to the County’s approval and the County Judge’s signature on or before December 18th. Please note that this deadline to return signed releases for this settlement means your Commissioners’ Court must approve the settlement before the Release is due. Because we are recommending you accept these settlement, please let us know as soon as possible on what date this can be heard by the Commissioners’ Court before December 18th.

THIS IS A FAST TRACK SETTLEMENT –when you have determined a date for the Commissioners’ Court meeting, please place an action item on your Commissioner’s Court Agenda. Recommended language for the action item is attached hereto. Because this is our eleventh settlement with Opioid Defendants and we recommend you participate in this settlement, you may use the attached PowerPoint in Executive Session and may sign and return the Release, once approved, by the Commissioners’ Court. If you would like Counsel to appear by Zoom or in person, please let us know immediately so that we may make arrangements.

The attached Release, once signed, must be scanned and returned to my office as soon as possible, but **no later than noon on December 17, 2024**.

Please ensure that you have this settlement on your meeting agenda and that you notify us of that meeting date.

Thank you for your attention to this matter. Please don't hesitate to call my legal assistant, María Franco at 210.340.9877 or via eMail at maria@PhippsOrtizTalapuse.com, with any questions or concerns.

Thank you,



Martin Phipps

Encl

Exhibit A

TEXAS SETTLEMENT SUBDIVISION PARTICIPATION AND RELEASE FORM

Political Subdivision:	Texas
Authorized Official:	
Address 1:	
Address 2:	
City, State, Zip:	
Phone:	
Email:	

The governmental entity identified above (“Texas Political Subdivision”), in order to obtain and in consideration for the benefits provided to the Texas Political Subdivision pursuant to the Kroger Texas Settlement Agreement and Full Release of All Claims dated _____ (“Kroger Texas Settlement”), and acting through the undersigned authorized official, hereby elects to participate in the Kroger Texas Settlement, release all Released Claims against all Released Entities, and agrees as follows.

1. The Texas Political Subdivision above is aware of and has reviewed the Kroger Settlement Agreement, understands that all terms in this Participation and Release Form have the meanings defined therein, and agrees that by executing this Participation and Release Form, the Texas Political Subdivision elects to participate in the Kroger Texas Settlement and become a Participating Texas Political Subdivision as provided therein.
2. The Texas Political Subdivision shall immediately cease any and all litigation activities as to the Released Entities and Released Claims and, within 14 days of executing this Participation and Release Form, its counsel shall work with Kroger’s counsel to dismiss with prejudice any Released Claims that it has filed.
3. The Texas Political Subdivision agrees to the terms of the Kroger Texas Settlement pertaining to Texas Political Subdivisions as provided therein.
4. By agreeing to the terms of the Kroger Texas Settlement and becoming a Releasor, the Texas Political Subdivision is entitled to the benefits provided therein, including, if applicable, monetary payments beginning after the Effective Date of the Release.
5. The Texas Political Subdivision agrees to use any monies it received through the Kroger Texas Settlement solely for the purposes provided therein.

6. The Texas Political Subdivision submits to the exclusive jurisdiction and authority of the Texas Consolidated Litigation Court as defined in the Kroger Texas Settlement. For the avoidance of doubt, nothing contained in this Participation and Release Form, or the Kroger Texas Settlement, constitutes consent to jurisdiction, express or implied, over the Texas Political Subdivision or its selected counsel to the jurisdiction of any other court (including without limitation MDL 2804, the MDL 2804 Fee Panel, the MDL 2804 Enforcement Committee, or the Court in which any Texas Consent Judgment is filed) for any purpose whatsoever.
7. The Texas Political Subdivision, as a Participating Texas Subdivision, has the right to enforce the Kroger Texas Settlement in the Texas Consolidated Litigation Court as provided therein.
8. The Texas Political Subdivision, as a Participating Texas Subdivision, hereby becomes a Releasor for all purposes in the Kroger Texas Settlement, including but not limited to all provisions of Section V (Release), and along with all departments, agencies, divisions, boards, commissions, districts, instrumentalities of any kind and attorneys, and any person in their official capacity elected or appointed to serve any of the foregoing and any agency, person, or other entity claiming by or through any of the foregoing, and any other entity identified in the definition of Releasor, provides for a release to the fullest extent of its authority. As a Releasor, the Texas Political Subdivision hereby absolutely, unconditionally, and irrevocably covenants not to bring, file, or claim, or to cause, assist or permit to be brought, filed, or claimed, or to otherwise seek to establish liability for any Released Claims against any Released Entities in any forum whatsoever. The releases provided for in the Kroger Texas Settlement are intended by the Parties to be broad and shall be interpreted so as to give the Released Entity the broadest possible bar against any liability relating in any way to Released Claims and extend to the full extent of the power of the Texas Political Subdivision to release claims. The Kroger Texas Settlement shall be a complete bar to any Released Claim.
9. The Texas Political Subdivision hereby takes on all rights and obligations of a Participating Texas Subdivision as set forth in the Kroger Texas Settlement.
10. In connection with the releases provided for in the Kroger Texas Settlement, each Texas Political Subdivision expressly waives, releases, and forever discharges any and all provisions, rights, and benefits conferred by any law of any state or territory of the United States or other jurisdiction, or principle of common law, which is similar, comparable, or equivalent to § 1542 of the California Civil Code, which reads:

General Release; extent. A general release does not extend to claims that the creditor or releasing party does not know or suspect to exist in his or her favor at the time of executing the release that, if known by him or her, would have materially affected his or her settlement with the debtor or released party.

A Releasor may hereafter discover facts other than or different from those which it knows, believes, or assumes to be true with respect to the Released Claims, but each Texas Political Subdivision hereby expressly waives and fully, finally, and forever settles, releases and discharges, upon the Effective Date, any and all Released Claims that may exist as of such date but which Releasors do not know or suspect to exist, whether through ignorance, oversight, error, negligence or through no fault whatsoever, and which, if known, would materially affect the Governmental Entities' decision to participate in the Kroger Texas Settlement.

- 11. The Texas Political Subdivision acknowledges, agrees, and understands that the Maximum Texas Settlement Amount to be paid under the Kroger Texas Settlement for the benefit of the Participating Texas Political Subdivision, is less than or equal to the amount, in the aggregate, of the Alleged Harms allegedly suffered by the governmental entity, constitutes restitution and remediation for damage or harm allegedly caused by Kroger in order to restore, in whole or part, the governmental entity to the same position or condition that it would be in had it not suffered the Alleged Harms; and constitutes restitution and remediation for damage or harm allegedly caused by the potential violation of a law and/or is an amount paid to come into compliance with the law.
- 12. Nothing herein is intended to modify in any way the terms of the Kroger Texas Settlement Agreement, to which the Texas Political Subdivision hereby agrees. To the extent this Participation and Release Form is interpreted differently from the Kroger Texas Settlement, the Kroger Texas Settlement controls.

I have all necessary power and authorization to execute this Participation and Release Form on behalf of the Texas Political Subdivision.

Signature: _____
 Name: _____
 Title: _____
 Date: _____

Executive under 551.071:

County of _____ v. *Purdue Pharma, Inc., et al.*, MDL PRETRIAL CAUSE NO. 2018-63587, in the 152d District Court of Harris County, Texas.

Action item:

Consideration of authorizing the County Judge or other authorized officials to execute the Settlement participation and release forms regarding settlement offers from Kroger in the matter of Texas opioid multi-district litigation for the County in the matter of _____.

THE STATE OF TEXAS §
COUNTY OF _____ §

ORDER (RESOLUTION) AUTHORIZING APPROVAL OF PROPOSED TEXAS STATEWIDE OPIOID SETTLEMENT AGREEMENTS

BE IT REMEMBERED, at a regular meeting of the Commissioners Court of _____ County, Texas, held on the _____ day of _____, 2024, on motion made by _____ Commissioner of Precinct _____ and seconded by _____ Commissioner of Precinct _____, the following Order (Resolution) was adopted:

WHEREAS, _____ County obtained information indicating that certain drug companies and their corporate affiliates, parents, subsidiaries, and such other defendants as may be added to the litigation (collectively, "Defendants") have engaged in fraudulent and/or reckless marketing and/or distribution of opioids that have resulted in addictions and overdoses; and

WHEREAS, these actions, conduct and misconduct have resulted in significant financial costs in the past to the County and will undoubtedly result in significant financial costs in the future; and

WHEREAS, the County brought or has investigated claims against The Kroger Co. ("Kroger"), and certain other defendants related to potentially released claims; and (2) other defendants in the opioid supply chain on behalf of the County in *In Re: Texas Opioid Litigation*, MDL No. 2018-63587, currently pending in the 152nd District Court of Harris County, Texas and/or removed pending remand; and

WHEREAS, on October 30, 2024, the Kroger Defendant in the opioid litigation brought by the County, the State of Texas, through the Office of the Attorney General, and a negotiation group for Texas political subdivisions entered into an Agreement entitled Kroger Texas Statewide Opioid Settlement Agreement and Release (hereinafter collectively the "Texas Agreement"); and

WHEREAS, Special Counsel and the State of Texas have recommended that the _____ County Commissioners Court support the adoption and approval of the

Texas Agreement in its entirety; and

WHEREAS, even though the payments from the settlements reflect partial compensation to _____ County for the past damages it has suffered or the future damages it is likely to incur, given the risks of litigation, the fact that it is to the benefit of Texas and the County and its residents, and that it reduces the risks associated with protracted litigation;

NOW, THEREFORE, BE IT RESOLVED that we, the Commissioners Court of _____ County:

- 1. Support the adoption and approval the Texas Agreement;
- 2. Authorizes the County to execute the Texas Release for the Texas Subdivision Participation Form and Release; and
- 3. Finds as follows:
 - a. There is a substantial need for repayment of past opioid-related expenditures and payment to help abate current and future opioid-related harms in and about _____ County, Texas; and
 - b. The County Commissioners Court supports in its entirety the Texas Agreement. The County Commissioners Court understands that the purpose of each Settlement is to effectuate resolution of the Opioid Litigation against the Kroger Defendants. We also understand that an additional purpose is to ensure the effective means of distributing any potential settlement funds obtained under settlements in Texas and under the jurisdiction of Texas Courts in a manner and means that would promote an effective and meaningful use of the funds in abating the opioid epidemic in this County and throughout Texas.

The County is hereby authorized to approve and accept the Texas Agreement as set forth herein.

The County Judge or designated official is hereby authorized to execute and deliver the settlement documents recommended for approval by Special Counsel in the above referenced case and to approve such terms and provisions for the full and final settlement of all matters set forth therein.

DONE IN OPEN COURT on this the _____ day of _____, 2024.

_____ COUNTY, TEXAS

_____, County Judge

ATTEST:

_____, County Clerk

Exhibit C: TX Opioid Council & Health Care Region Allocations plus Administrative Costs
70% of Total (\$700 million)

Health Care Region Allocation*: \$693 million; Administrative Costs: \$7 million

Region	Counties in Health Care Region	Allocation
1	Anderson, Bowie, Camp, Cass, Cherokee, Delta, Fannin, Franklin, Freestone, Gregg, Harrison, Henderson, Hopkins, Houston, Hunt, Lamar, Marion, Morris, Panola, Rains, Red, River, Rusk, Smith, Titus, Trinity, Upshur, Van, Zandt, Wood	\$38,223,336
2	Angelina, Brazoria, Galveston, Hardin, Jasper, Jefferson, Liberty, Nacogdoches, Newton, Orange, Polk, Sabine, San Augustine, San Jacinto, Shelby, Tyler	\$54,149,215
3	Austin, Calhoun, Chambers, Colorado, Fort Bend, Harris, Matagorda, Waller, Wharton	\$120,965,680
4	Aransas, Bee, Brooks, De Witt, Duval, Goliad, Gonzales, Jackson, Jim Wells, Karnes, Kenedy, Kleberg, Lavaca, Live Oak, Nueces, Refugio, San Patricio, Victoria	\$27,047,477
5	Cameron, Hidalgo, Starr, Willacy	\$17,619,875
6	Atascosa, Bandera, Bexar, Comal, Dimmit, Edwards, Frio, Gillespie, Guadalupe, Kendall, Kerr, Kinney, La Salle, McMullen, Medina, Real, Uvalde, Val Verde, Wilson, Zavala	\$68,228,047
7	Bastrop, Caldwell, Fayette, Hays, Lee, Travis	\$50,489,691
8	Bell, Blanco, Burnet, Lampasas, Llano, Milam, Mills, San Saba, Williamson	\$24,220,521
9	Dallas, Kaufman	\$66,492,094
10	Ellis, Erath, Hood, Johnson, Navarro, Parker, Somervell, Tarrant, Wise	\$65,538,414
11	Brown, Callahan, Comanche, Eastland, Fisher, Haskell, Jones, Knox, Mitchell, Nolan, Palo Pinto, Shackelford, Stephens, Stonewall, Taylor	\$9,509,818
12	Armstrong, Bailey, Borden, Briscoe, Carson, Castro, Childress, Cochran, Collingsworth, Cottle, Crosby, Dallam, Dawson, Deaf Smith, Dickens, Donley, Floyd, Gaines, Garza, Gray, Hale, Hall, Hansford, Hartley, Hemphill, Hockley, Hutchinson, Kent, King, Lamb, Lipscomb, Lubbock, Lynn, Moore, Motley, Ochiltrie, Oldham, Parmer, Potter, Randall, Roberts, Scurry, Sherman, Swisher, Terry, Wheeler, Yoakum	\$23,498,027
13	Coke, Coleman, Concho, Crockett, Irion, Kimble, Mason, McCulloch, Menard, Pecos, Reagan, Runnels, Schleicher, Sterling, Sutton, Terrell, Tom Green	\$5,195,605
14	Andrews, Brewster, Crane, Culberson, Ector, Glasscock, Howard, Jeff Davis, Loving, Martin, Midland, Presidio, Reeves, Upton, Ward, Winkler	\$12,124,354
15	El Paso, Hudspeth	\$17,994,285
16	Bosque, Coryell, Falls, Hamilton, Hill, Limestone, McLennan	\$9,452,018
17	Brazos, Burleson, Grimes, Leon, Madison, Montgomery, Robertson, Walker, Washington	\$23,042,947
18	Collin, Denton, Grayson, Rockwall	\$39,787,684
19	Archer, Baylor, Clay, Cooke, Foard, Hardeman, Jack, Montague, Throckmorton, Wichita, Wilbarger, Young	\$12,665,268
20	Jim Hogg, Maverick, Webb, Zapata	\$6,755,656
	Administrative Costs	\$7,000,000

* Each Region shall reserve 25% of its allocation for Targeted Funds under the guidelines of Exhibit A.

Kroger Subdivision Fund Allocations		
Municipal Area	% of Total Allocation	Allocation \$ Amount
Abbott	0.000459%	\$51.85
Abernathy	0.000074%	\$8.36
Abilene	0.375879%	\$42,464.34
Ackerly	0.000014%	\$1.58
Addison	0.038730%	\$4,375.46
Adrian	0.000121%	\$13.67
Agua Dulce	0.000029%	\$3.28
Alamo	0.014747%	\$1,666.02
Alamo Heights	0.018799%	\$2,123.79
Alba	0.002131%	\$240.75
Albany	0.000120%	\$13.56
Aledo	0.000221%	\$24.97
Alice	0.047527%	\$5,369.29
Allen	0.210054%	\$23,730.52
Alma	0.000738%	\$83.37
Alpine	0.019791%	\$2,235.86
Alto	0.002511%	\$283.68
Alton	0.007693%	\$869.10
Alvarado	0.019353%	\$2,186.37
Alvin	0.075974%	\$8,583.04
Alvord	0.000239%	\$27.00
Amarillo	0.658441%	\$74,386.33
Ames	0.003714%	\$419.58
Amherst	0.000015%	\$1.69
Anahuac	0.000361%	\$40.78
Anderson	0.000012%	\$1.36
Anderson County	0.179176%	\$20,242.13
Andrews	0.012655%	\$1,429.68
Andrews County	0.025071%	\$2,832.36
Angelina County	0.153304%	\$17,319.28
Angleton	0.041861%	\$4,729.18
Angus	0.000221%	\$24.97
Anna	0.006050%	\$683.49
Annetta	0.003971%	\$448.62
Annetta North	0.000023%	\$2.60
Annetta South	0.000401%	\$45.30

Municipal Area	% of Total Allocation	Allocation \$ Amount
Annona	0.000492%	\$55.58
Anson	0.003422%	\$386.60
Anthony	0.003009%	\$339.94
Anton	0.000296%	\$33.44
Appleby	0.001034%	\$116.81
Aquilla	0.000138%	\$15.59
Aransas County	0.177675%	\$20,072.55
Aransas Pass	0.038542%	\$4,354.22
Archer City	0.007036%	\$794.88
Archer County	0.030356%	\$3,429.42
Arcola	0.004860%	\$549.05
Argyle	0.007604%	\$859.05
Arlington	0.490536%	\$55,417.53
Armstrong County	0.000649%	\$73.32
Arp	0.001339%	\$151.27
Asherton	0.000075%	\$8.47
Aspermont	0.000006%	\$0.68
Atascosa County	0.117935%	\$13,323.52
Athens	0.070628%	\$7,979.09
Atlanta	0.020663%	\$2,334.37
Aubrey	0.010094%	\$1,140.35
Aurora	0.001232%	\$139.18
Austin County	0.050687%	\$5,726.28
Austin	3.251810%	\$367,368.09
Austwell	0.000073%	\$8.25
Avery	0.000092%	\$10.39
Avinger	0.000743%	\$83.94
Azle	0.021475%	\$2,426.10
Bailey	0.000633%	\$71.51
Bailey County	0.010251%	\$1,158.09
Bailey's Prairie	0.003736%	\$422.07
Baird	0.001868%	\$211.03
Balch Springs	0.018239%	\$2,060.52
Balcones Heights	0.015874%	\$1,793.34
Ballinger	0.006115%	\$690.83
Balmorhea	0.000042%	\$4.74
Bandera	0.001929%	\$217.93

Municipal Area	% of Total Allocation	Allocation \$ Amount
Bandera County	0.057877%	\$6,538.56
Bangs	0.002033%	\$229.67
Bardwell	0.000241%	\$27.23
Barry	0.000133%	\$15.03
Barstow	0.000041%	\$4.63
Bartlett	0.002249%	\$254.08
Bartonville	0.005924%	\$669.25
Bastrop	0.030880%	\$3,488.62
Bastrop County	0.229307%	\$25,905.60
Bay City	0.038608%	\$4,361.68
Baylor County	0.019888%	\$2,246.82
Bayou Vista	0.004160%	\$469.97
Bayside	0.000161%	\$18.19
Baytown	0.144044%	\$16,273.14
Bayview	0.000027%	\$3.05
Beach City	0.008337%	\$941.86
Bear Creek	0.000604%	\$68.24
Beasley	0.000087%	\$9.83
Beaumont	0.455340%	\$51,441.32
Beckville	0.000832%	\$93.99
Bedford	0.062876%	\$7,103.32
Bedias	0.002317%	\$261.76
Bee Cave	0.008576%	\$968.86
Bee County	0.065229%	\$7,369.14
Beeville	0.016018%	\$1,809.61
Bell County	0.433832%	\$49,011.48
Bellaire	0.027509%	\$3,107.79
Bellevue	0.000037%	\$4.18
Bellmead	0.009658%	\$1,091.10
Bells	0.001261%	\$142.46
Bellville	0.004992%	\$563.96
Belton	0.048453%	\$5,473.90
Benavides	0.000101%	\$11.41
Benbrook	0.029279%	\$3,307.75
Benjamin	0.000634%	\$71.63
Berryville	0.009586%	\$1,082.96
Bertram	0.000122%	\$13.78

Municipal Area	% of Total Allocation	Allocation \$ Amount
Beverly Hills	0.002890%	\$326.49
Bevil Oaks	0.000366%	\$41.35
Bexar County	4.671435%	\$527,747.98
Big Lake	0.000365%	\$41.24
Big Sandy	0.003053%	\$344.91
Big Spring	0.126619%	\$14,304.58
Big Wells	0.000158%	\$17.85
Bishop	0.005475%	\$618.53
Bishop Hills	0.000216%	\$24.40
Blackwell	0.000021%	\$2.37
Blanco	0.004127%	\$466.24
Blanco County	0.032815%	\$3,707.22
Blanket	0.000098%	\$11.07
Bloomburg	0.000673%	\$76.03
Blooming Grove	0.000234%	\$26.44
Blossom	0.000132%	\$14.91
Blue Mound	0.001925%	\$217.47
Blue Ridge	0.000896%	\$101.22
Blum	0.001081%	\$122.12
Boerne	0.030384%	\$3,432.58
Bogata	0.002433%	\$274.86
Bonham	0.067273%	\$7,600.06
Bonney	0.001673%	\$189.00
Booker	0.000691%	\$78.06
Borden County	0.000667%	\$75.35
Borger	0.046454%	\$5,248.07
Bosque County	0.047382%	\$5,352.91
Bovina	0.000115%	\$12.99
Bowie	0.055746%	\$6,297.82
Bowie County	0.155460%	\$17,562.85
Boyd	0.004635%	\$523.63
Brackettville	0.000005%	\$0.56
Brady	0.018320%	\$2,069.67
Brazoria	0.007692%	\$868.99
Brazoria County	0.680727%	\$76,904.06
Brazos Bend	0.000308%	\$34.80
Brazos Country	0.000601%	\$67.90

Municipal Area	% of Total Allocation	Allocation \$ Amount
Brazos County	0.228058%	\$25,764.49
Breckenridge	0.015984%	\$1,805.77
Bremond	0.003703%	\$418.34
Brenham	0.036500%	\$4,123.53
Brewster County	0.040058%	\$4,525.49
Briarcliff	0.000381%	\$43.04
Briaroaks	0.000038%	\$4.29
Bridge City	0.053837%	\$6,082.15
Bridgeport	0.022201%	\$2,508.12
Briscoe County	0.000651%	\$73.55
Broadus	0.000021%	\$2.37
Bronte	0.000066%	\$7.46
Brooks County	0.013806%	\$1,559.71
Brookshire	0.004270%	\$482.40
Brookside Village	0.000740%	\$83.60
Brown County	0.128945%	\$14,567.36
Browndell	0.000101%	\$11.41
Brownfield	0.009635%	\$1,088.50
Brownsboro	0.002117%	\$239.16
Brownsville	0.283371%	\$32,013.39
Brownwood	0.111048%	\$12,545.47
Bruceville-Eddy	0.001128%	\$127.43
Bryan	0.164598%	\$18,595.20
Bryson	0.000819%	\$92.53
Buckholts	0.000742%	\$83.83
Buda	0.007190%	\$812.28
Buffalo	0.007911%	\$893.73
Buffalo Gap	0.000058%	\$6.55
Buffalo Springs	0.000126%	\$14.23
Bullard	0.004991%	\$563.85
Bulverde	0.009624%	\$1,087.26
Bunker Hill Village	0.000315%	\$35.59
Burkburnett	0.025230%	\$2,850.32
Burke	0.000743%	\$83.94
Burleson County	0.046830%	\$5,290.55
Burleson	0.101186%	\$11,431.33
Burnet	0.022230%	\$2,511.40

Municipal Area	% of Total Allocation	Allocation \$ Amount
Burnet County	0.126553%	\$14,297.12
Burton	0.000625%	\$70.61
Byers	0.000051%	\$5.76
Bynum	0.000254%	\$28.70
Cactus	0.003186%	\$359.93
Caddo Mills	0.000029%	\$3.28
Caldwell	0.012163%	\$1,374.10
Caldwell County	0.057609%	\$6,508.29
Calhoun County	0.085284%	\$9,634.82
Callahan County	0.008596%	\$971.12
Callisburg	0.000067%	\$7.57
Calvert	0.000515%	\$58.18
Cameron	0.007394%	\$835.33
Cameron County	0.358017%	\$40,446.40
Camp County	0.019234%	\$2,172.93
Camp Wood	0.000281%	\$31.75
Campbell	0.000744%	\$84.05
Canadian	0.000727%	\$82.13
Caney City	0.001336%	\$150.93
Canton	0.037822%	\$4,272.88
Canyon	0.017501%	\$1,977.15
Carbon	0.000413%	\$46.66
Carl's Corner	0.000032%	\$3.62
Carmine	0.000257%	\$29.03
Carrizo Springs	0.001114%	\$125.85
Carrollton	0.206837%	\$23,367.08
Carson County	0.019662%	\$2,221.28
Carthage	0.012618%	\$1,425.50
Cashion Community	0.000214%	\$24.18
Cass County	0.062103%	\$7,015.99
Castle Hills	0.008520%	\$962.53
Castro County	0.002947%	\$332.93
Castroville	0.003017%	\$340.84
Cedar Hill	0.046752%	\$5,281.73
Cedar Park	0.123711%	\$13,976.05
Celeste	0.000853%	\$96.37
Celina	0.012189%	\$1,377.03

Municipal Area	% of Total Allocation	Allocation \$ Amount
Center	0.039226%	\$4,431.50
Centerville	0.000257%	\$29.03
Chambers County	0.102125%	\$11,537.41
Chandler	0.011576%	\$1,307.78
Channing	0.000001%	\$0.11
Charlotte	0.002838%	\$320.62
Cherokee County	0.104408%	\$11,795.33
Chester	0.000782%	\$88.35
Chico	0.001952%	\$220.52
Childress	0.025277%	\$2,855.63
Childress County	0.033722%	\$3,809.69
Chillicothe	0.000115%	\$12.99
China	0.000348%	\$39.31
China Grove	0.000398%	\$44.96
Chireno	0.001045%	\$118.06
Christine	0.000236%	\$26.66
Cibolo	0.009127%	\$1,031.11
Cisco	0.004812%	\$543.63
Clarendon	0.000076%	\$8.59
Clarksville (Gregg/Upshu)	0.000036%	\$4.07
Clarksville (Red River)	0.013927%	\$1,573.38
Claude	0.000017%	\$1.92
Clay County	0.048033%	\$5,426.45
Clear Lake Shores	0.004455%	\$503.30
Cleburne	0.152122%	\$17,185.74
Cleveland	0.064598%	\$7,297.86
Clifton	0.006626%	\$748.56
Clint	0.000250%	\$28.24
Clute	0.034234%	\$3,867.53
Clyde	0.011524%	\$1,301.91
Coahoma	0.001527%	\$172.51
Cochran County	0.002259%	\$255.21
Cockrell Hill	0.000341%	\$38.52
Coffee City	0.000724%	\$81.79
Coke County	0.003681%	\$415.86
Coldspring	0.000298%	\$33.67

Municipal Area	% of Total Allocation	Allocation \$ Amount
Coleman	0.003628%	\$409.87
Coleman County	0.002776%	\$313.61
College Station	0.172098%	\$19,442.50
Colleyville	0.030699%	\$3,468.17
Collin County	0.844481%	\$95,403.90
Collingsworth County	0.012822%	\$1,448.55
Collinsville	0.001221%	\$137.94
Colmesneil	0.001474%	\$166.52
Colorado City	0.005604%	\$633.10
Colorado County	0.032722%	\$3,696.72
Columbus	0.004578%	\$517.19
Comal County	0.264094%	\$29,835.60
Comanche	0.011002%	\$1,242.93
Comanche County	0.033976%	\$3,838.38
Combes	0.001140%	\$128.79
Combine	0.001261%	\$142.46
Commerce	0.022579%	\$2,550.83
Como	0.000277%	\$31.29
Concho County	0.002572%	\$290.57
Conroe	0.311114%	\$35,147.61
Converse	0.018462%	\$2,085.72
Cooke County	0.133634%	\$15,097.09
Cool	0.000487%	\$55.02
Coolidge	0.000162%	\$18.30
Cooper	0.000241%	\$27.23
Coppell	0.057728%	\$6,521.73
Copper Canyon	0.000326%	\$36.83
Copperas Cove	0.088994%	\$10,053.96
Corinth	0.050198%	\$5,671.04
Corpus Christi	1.208471%	\$136,525.10
Corral City	0.000095%	\$10.73
Corrigan	0.014212%	\$1,605.58
Corsicana	0.058207%	\$6,575.84
Coryell County	0.082439%	\$9,313.42
Cottle County	0.000583%	\$65.86
Cottonwood	0.000193%	\$21.80
Cottonwood Shores	0.000802%	\$90.60

Municipal Area	% of Total Allocation	Allocation \$ Amount
Cotulla	0.000834%	\$94.22
Coupland	0.000178%	\$20.11
Cove	0.000258%	\$29.15
Covington	0.000346%	\$39.09
Coyote Flats	0.000981%	\$110.83
Crandall	0.008062%	\$910.79
Crane	0.007066%	\$798.27
Crane County	0.017431%	\$1,969.24
Cranfills Gap	0.000086%	\$9.72
Crawford	0.000256%	\$28.92
Creedmoor	0.000010%	\$1.13
Cresson	0.000724%	\$81.79
Crockett	0.015602%	\$1,762.61
Crockett County	0.012140%	\$1,371.50
Crosby County	0.012258%	\$1,384.83
Crosbyton	0.000999%	\$112.86
Cross Plains	0.003251%	\$367.28
Cross Roads	0.000163%	\$18.41
Cross Timber	0.000361%	\$40.78
Crowell	0.004224%	\$477.20
Crowley	0.014897%	\$1,682.97
Crystal City	0.012941%	\$1,461.99
Cuero	0.016459%	\$1,859.43
Culberson County	0.000526%	\$59.42
Cumby	0.003547%	\$400.72
Cuney	0.000404%	\$45.64
Cushing	0.000747%	\$84.39
Cut and Shoot	0.001427%	\$161.21
DISH	0.000013%	\$1.47
Daingerfield	0.008317%	\$939.60
Daisetta	0.003580%	\$404.44
Dalhart	0.007739%	\$874.30
Dallam County	0.014457%	\$1,633.26
Dallas County	5.692194%	\$643,066.61
Dallas	1.999935%	\$225,939.49
Dalworthington Garden	0.004040%	\$456.41
Danbury	0.002820%	\$318.59

Municipal Area	% of Total Allocation	Allocation \$ Amount
Darrouzett	0.000067%	\$7.57
Dawson	0.000400%	\$45.19
Dawson County	0.031274%	\$3,533.13
Dayton	0.031415%	\$3,549.06
Dayton Lakes	0.000025%	\$2.82
De Kalb	0.000690%	\$77.95
De Leon	0.005478%	\$618.87
De Witt County	0.045930%	\$5,188.87
DeCordova	0.009185%	\$1,037.66
DeSoto	0.048267%	\$5,452.89
Deaf Smith County	0.023021%	\$2,600.76
Dean	0.000094%	\$10.62
Decatur	0.037779%	\$4,268.02
Deer Park	0.032926%	\$3,719.76
Del Rio	0.039371%	\$4,447.88
Dell City	0.000010%	\$1.13
Delta County	0.020390%	\$2,303.53
Denison	0.140284%	\$15,848.36
Denton	0.305556%	\$34,519.71
Denton County	0.754865%	\$85,279.68
Denver City	0.001402%	\$158.39
Deport	0.000028%	\$3.16
Detroit	0.000643%	\$72.64
Devers	0.000127%	\$14.35
Devine	0.002903%	\$327.96
Diboll	0.017022%	\$1,923.03
Dickens	0.000047%	\$5.31
Dickens County	0.001249%	\$141.10
Dickinson	0.055789%	\$6,302.67
Dilley	0.001755%	\$198.27
Dimmit County	0.022196%	\$2,507.56
Dimmitt	0.000675%	\$76.26
Dodd City	0.000807%	\$91.17
Dodson	0.000298%	\$33.67
Domino	0.000131%	\$14.80
Donley County	0.014913%	\$1,684.77
Donna	0.009199%	\$1,039.24

Municipal Area	% of Total Allocation	Allocation \$ Amount
Dorchester	0.000154%	\$17.40
Double Oak	0.003177%	\$358.92
Douglasville	0.000383%	\$43.27
Dripping Springs	0.000541%	\$61.12
Driscoll	0.000026%	\$2.94
Dublin	0.009652%	\$1,090.42
Dumas	0.017486%	\$1,975.45
Duncanville	0.038885%	\$4,392.97
Duval County	0.032739%	\$3,698.64
Eagle Lake	0.003255%	\$367.73
Eagle Pass	0.037337%	\$4,218.09
Early	0.009892%	\$1,117.53
Earth	0.000161%	\$18.19
East Bernard	0.003703%	\$418.34
East Mountain	0.001663%	\$187.87
East Tawakoni	0.001815%	\$205.05
Eastland	0.010597%	\$1,197.18
Eastland County	0.034850%	\$3,937.12
Easton	0.000220%	\$24.85
Ector	0.000739%	\$83.49
Ector County	0.320000%	\$36,151.49
Edcouch	0.002734%	\$308.87
Eden	0.000331%	\$37.39
Edgecliff Village	0.001488%	\$168.10
Edgewood	0.008770%	\$990.78
Edinburg	0.080589%	\$9,104.41
Edmonson	0.000090%	\$10.17
Edna	0.012129%	\$1,370.25
Edom	0.001432%	\$161.78
Edwards County	0.000650%	\$73.43
El Campo	0.021133%	\$2,387.47
El Cenizo	0.000414%	\$46.77
El Lago	0.003736%	\$422.07
El Paso	0.816247%	\$92,214.21
El Paso County	1.728080%	\$195,227.10
Eldorado	0.000033%	\$3.73
Electra	0.010477%	\$1,183.62

Municipal Area	% of Total Allocation	Allocation \$ Amount
Elgin	0.017523%	\$1,979.63
Elkhart	0.000201%	\$22.71
Ellis County	0.210248%	\$23,752.44
Elmendorf	0.000497%	\$56.15
Elsa	0.005147%	\$581.47
Emhouse	0.000055%	\$6.21
Emory	0.002585%	\$292.04
Enchanted Oaks	0.000866%	\$97.83
Encinal	0.001010%	\$114.10
Ennis	0.054559%	\$6,163.72
Erath County	0.068411%	\$7,728.62
Escobares	0.000027%	\$3.05
Estelline	0.000606%	\$68.46
Eules	0.061882%	\$6,991.02
Eureka	0.000223%	\$25.19
Eustace	0.001393%	\$157.37
Evant	0.001379%	\$155.79
Everman	0.005128%	\$579.33
Fair Oaks Ranch	0.005385%	\$608.36
Fairchilds	0.000054%	\$6.10
Fairfield	0.000830%	\$93.77
Fairview	0.021497%	\$2,428.59
Falfurrias	0.001481%	\$167.31
Falls City	0.000027%	\$3.05
Falls County	0.023015%	\$2,600.08
Fannin County	0.087769%	\$9,915.56
Farmers Branch	0.063021%	\$7,119.70
Farmersville	0.007021%	\$793.19
Farwell	0.000228%	\$25.76
Fate	0.002315%	\$261.53
Fayette County	0.061627%	\$6,962.21
Fayetteville	0.000261%	\$29.49
Ferris	0.009249%	\$1,044.89
Fisher County	0.003679%	\$415.63
Flatonia	0.003774%	\$426.36
Florence	0.002633%	\$297.46
Floresville	0.014466%	\$1,634.27

Municipal Area	% of Total Allocation	Allocation \$ Amount
Flower Mound	0.143504%	\$16,212.14
Floyd County	0.006033%	\$681.57
Floydada	0.004238%	\$478.78
Foard County	0.003843%	\$434.16
Follett	0.000141%	\$15.93
Forest Hill	0.017421%	\$1,968.11
Forney	0.053408%	\$6,033.68
Forsan	0.000384%	\$43.38
Fort Bend County	1.004480%	\$113,479.54
Fort Stockton	0.002941%	\$332.25
Fort Worth	1.413860%	\$159,728.60
Franklin	0.002620%	\$295.99
Franklin County	0.017189%	\$1,941.90
Frankston	0.000183%	\$20.67
Fredericksburg	0.037657%	\$4,254.24
Freeport	0.048648%	\$5,495.93
Freer	0.002181%	\$246.40
Freestone County	0.033663%	\$3,803.02
Friendswood	0.093553%	\$10,569.00
Frio County	0.013303%	\$1,502.89
Friona	0.001898%	\$214.42
Frisco	0.270206%	\$30,526.10
Fritch	0.003032%	\$342.54
Frost	0.000214%	\$24.18
Fruitvale	0.001562%	\$176.46
Fulshear	0.003514%	\$396.99
Fulton	0.001068%	\$120.66
Gaines County	0.036231%	\$4,093.14
Gainesville	0.102653%	\$11,597.06
Galena Park	0.008729%	\$986.14
Gallatin	0.000835%	\$94.33
Galveston	0.325458%	\$36,768.10
Galveston County	0.749395%	\$84,661.71
Ganado	0.003673%	\$414.95
Garden Ridge	0.007568%	\$854.98
Garland	0.280163%	\$31,650.97
Garrett	0.001673%	\$189.00

Municipal Area	% of Total Allocation	Allocation \$ Amount
Garrison	0.002370%	\$267.75
Gary City	0.000300%	\$33.89
Garza County	0.005963%	\$673.66
Gatesville	0.017996%	\$2,033.07
George West	0.004138%	\$467.48
Georgetown	0.150598%	\$17,013.57
Gholson	0.001003%	\$113.31
Giddings	0.008449%	\$954.51
Gillespie County	0.042127%	\$4,759.23
Gilmer	0.022634%	\$2,557.04
Gladewater	0.016425%	\$1,855.59
Glasscock County	0.000667%	\$75.35
Glen Rose	0.000360%	\$40.67
Glenn Heights	0.011062%	\$1,249.71
Godley	0.002076%	\$234.53
Goldsmith	0.000451%	\$50.95
Goldthwaite	0.000817%	\$92.30
Goliad	0.002375%	\$268.31
Goliad County	0.023107%	\$2,610.48
Golinda	0.000067%	\$7.57
Gonzales	0.009922%	\$1,120.92
Gonzales County	0.022154%	\$2,502.81
Goodlow	0.000147%	\$16.61
Goodrich	0.006429%	\$726.31
Gordon	0.000243%	\$27.45
Goree	0.000500%	\$56.49
Gorman	0.002072%	\$234.08
Graford	0.000015%	\$1.69
Graham	0.156952%	\$17,731.40
Granbury	0.047823%	\$5,402.73
Grand Prairie	0.296959%	\$33,548.47
Grand Saline	0.024275%	\$2,742.43
Grandfalls	0.000044%	\$4.97
Grandview	0.004400%	\$497.08
Granger	0.001828%	\$206.52
Granite Shoals	0.007889%	\$891.25
Granjeno	0.000029%	\$3.28

Municipal Area	% of Total Allocation	Allocation \$ Amount
Grapeland	0.004858%	\$548.82
Grapevine	0.086130%	\$9,730.40
Gray County	0.043923%	\$4,962.13
Grays Prairie	0.000011%	\$1.24
Grayson County	0.359389%	\$40,601.40
Greenville	0.135408%	\$15,297.50
Gregg County	0.162496%	\$18,357.73
Gregory	0.003132%	\$353.83
Grey Forest	0.000316%	\$35.70
Grimes County	0.063252%	\$7,145.79
Groesbeck	0.003830%	\$432.69
Groom	0.000644%	\$72.75
Groves	0.027168%	\$3,069.26
Groveton	0.005884%	\$664.74
Gruver	0.000777%	\$87.78
Guadalupe County	0.097883%	\$11,058.18
Gun Barrel City	0.024201%	\$2,734.07
Gunter	0.003073%	\$347.17
Gustine	0.000023%	\$2.60
Hackberry	0.000063%	\$7.12
Hale Center	0.004028%	\$455.06
Hale County	0.052766%	\$5,961.16
Hall County	0.005955%	\$672.76
Hallettsville	0.004597%	\$519.34
Hallsburg	0.000182%	\$20.56
Hallsville	0.006826%	\$771.16
Haltom City	0.047867%	\$5,407.70
Hamilton	0.002387%	\$269.67
Hamilton County	0.044238%	\$4,997.72
Hamlin	0.003104%	\$350.67
Hansford County	0.010944%	\$1,236.38
Happy	0.000218%	\$24.63
Hardeman County	0.010146%	\$1,146.23
Hardin	0.000067%	\$7.57
Hardin County	0.253200%	\$28,604.87
Harker Heights	0.075787%	\$8,561.92
Harlingen	0.110286%	\$12,459.39

Municipal Area	% of Total Allocation	Allocation \$ Amount
Harris County	9.977468%	\$1,127,188.66
Harrison County	0.123940%	\$14,001.93
Hart	0.000058%	\$6.55
Hartley County	0.000524%	\$59.20
Haskell	0.007219%	\$815.56
Haskell County	0.014674%	\$1,657.77
Haslet	0.001272%	\$143.70
Hawk Cove	0.000449%	\$50.73
Hawkins	0.005288%	\$597.40
Hawley	0.000620%	\$70.04
Hays	0.000338%	\$38.19
Hays County	0.352993%	\$39,878.83
Hearne	0.011216%	\$1,267.11
Heath	0.019167%	\$2,165.36
Hebron	0.000458%	\$51.74
Hedley	0.000046%	\$5.20
Hedwig Village	0.008712%	\$984.22
Helotes	0.010527%	\$1,189.27
Hemphill	0.005357%	\$605.20
Hemphill County	0.009596%	\$1,084.09
Hempstead	0.014160%	\$1,599.70
Henderson	0.039977%	\$4,516.34
Henderson County	0.218644%	\$24,700.96
Henrietta	0.001813%	\$204.82
Hereford	0.013615%	\$1,538.13
Hewitt	0.013184%	\$1,489.44
Hickory Creek	0.011006%	\$1,243.39
Hico	0.003689%	\$416.76
Hidalgo	0.017747%	\$2,004.94
Hidalgo County	0.835402%	\$94,378.22
Hideaway	0.000615%	\$69.48
Higgins	0.000029%	\$3.28
Highland Haven	0.000213%	\$24.06
Highland Park	0.028922%	\$3,267.42
Highland Village	0.033543%	\$3,789.47
Hill Country Village	0.004323%	\$488.38
Hill County	0.084984%	\$9,600.93

Municipal Area	% of Total Allocation	Allocation \$ Amount
Hillcrest	0.003563%	\$402.52
Hillsboro	0.031073%	\$3,510.42
Hilshire Village	0.000573%	\$64.73
Hitchcock	0.019198%	\$2,168.86
Hockley County	0.030938%	\$3,495.17
Holiday Lakes	0.001197%	\$135.23
Holland	0.000051%	\$5.76
Holliday	0.003940%	\$445.12
Hollywood Park	0.006283%	\$709.81
Hondo	0.076859%	\$8,683.02
Honey Grove	0.004797%	\$541.93
Hood County	0.194737%	\$22,000.10
Hooks	0.001801%	\$203.47
Hopkins County	0.099678%	\$11,260.96
Horizon City	0.005013%	\$566.34
Horseshoe Bay	0.032115%	\$3,628.14
Houston County	0.052432%	\$5,923.42
Houston	4.681195%	\$528,850.60
Howard County	0.059553%	\$6,727.91
Howardwick	0.000056%	\$6.33
Howe	0.006118%	\$691.17
Hubbard	0.002423%	\$273.73
Hudson	0.004560%	\$515.16
Hudson Oaks	0.010425%	\$1,177.75
Hudspeth County	0.000657%	\$74.22
Hughes Springs	0.002961%	\$334.51
Humble	0.049301%	\$5,569.70
Hunt County	0.206567%	\$23,336.58
Hunters Creek Village	0.009805%	\$1,107.70
Huntington	0.005861%	\$662.14
Huntsville	0.053582%	\$6,053.34
Hurst	0.066125%	\$7,470.37
Hutchins	0.006367%	\$719.30
Hutchinson County	0.049753%	\$5,620.77
Hutto	0.025564%	\$2,888.05
Huxley	0.000492%	\$55.58
Idalou	0.001333%	\$150.59

Municipal Area	% of Total Allocation	Allocation \$ Amount
Impact	0.000006%	\$0.68
Indian Lake	0.000316%	\$35.70
Industry	0.000402%	\$45.42
Ingleside on the Bay	0.000095%	\$10.73
Ingleside	0.026992%	\$3,049.38
Ingram	0.003496%	\$394.96
Iola	0.002110%	\$238.37
Iowa Colony	0.002727%	\$308.08
Iowa Park	0.015658%	\$1,768.94
Iraan	0.000037%	\$4.18
Iredell	0.000144%	\$16.27
Irion County	0.006070%	\$685.75
Irving	0.285212%	\$32,221.37
Italy	0.003566%	\$402.86
Itasca	0.005796%	\$654.79
Ivanhoe	0.000018%	\$2.03
Jacinto City	0.009427%	\$1,065.00
Jack County	0.009866%	\$1,114.60
Jacksboro	0.015503%	\$1,751.43
Jackson County	0.025323%	\$2,860.83
Jacksonville	0.053453%	\$6,038.77
Jamaica Beach	0.003275%	\$369.99
Jarrell	0.001616%	\$182.57
Jasper	0.052281%	\$5,906.36
Jasper County	0.165903%	\$18,742.63
Jayton	0.000042%	\$4.74
Jeff Davis County	0.005667%	\$640.22
Jefferson	0.007463%	\$843.12
Jefferson County	0.504409%	\$56,984.81
Jersey Village	0.024231%	\$2,737.46
Jewett	0.006225%	\$703.26
Jim Hogg County	0.008479%	\$957.90
Jim Wells County	0.111026%	\$12,542.99
Joaquin	0.000540%	\$61.01
Johnson City	0.002387%	\$269.67
Johnson County	0.272461%	\$30,780.85
Jolly	0.000017%	\$1.92

Municipal Area	% of Total Allocation	Allocation \$ Amount
Jones County	0.014668%	\$1,657.09
Jones Creek	0.003385%	\$382.42
Jonestown	0.004279%	\$483.41
Josephine	0.000587%	\$66.32
Joshua	0.013746%	\$1,552.93
Jourdanton	0.006400%	\$723.03
Junction	0.003217%	\$363.44
Justin	0.005716%	\$645.76
Karnes City	0.007754%	\$876.00
Karnes County	0.023499%	\$2,654.76
Katy	0.034978%	\$3,951.58
Kaufman	0.018405%	\$2,079.28
Kaufman County	0.235365%	\$26,589.99
Keene	0.025530%	\$2,884.21
Keller	0.052792%	\$5,964.09
Kemah	0.018884%	\$2,133.39
Kemp	0.004279%	\$483.41
Kempner	0.000220%	\$24.85
Kendall County	0.067095%	\$7,579.95
Kendleton	0.000009%	\$1.02
Kenedy	0.000451%	\$50.95
Kenedy County	0.000667%	\$75.35
Kenefick	0.000277%	\$31.29
Kennard	0.000088%	\$9.94
Kennedale	0.014016%	\$1,583.44
Kent County	0.000626%	\$70.72
Kerens	0.001283%	\$144.94
Kermit	0.003768%	\$425.68
Kerr County	0.145635%	\$16,452.88
Kerrville	0.126905%	\$14,336.89
Kilgore	0.070389%	\$7,952.09
Killeen	0.357100%	\$40,342.81
Kimble County	0.013653%	\$1,542.43
King County	0.000667%	\$75.35
Kingsville	0.013389%	\$1,512.60
Kinney County	0.001428%	\$161.33
Kirby	0.005834%	\$659.09

Municipal Area	% of Total Allocation	Allocation \$ Amount
Kirbyville	0.007127%	\$805.16
Kirvin	0.000002%	\$0.23
Kleberg County	0.082739%	\$9,347.31
Knollwood	0.000774%	\$87.44
Knox City	0.001308%	\$147.77
Knox County	0.007820%	\$883.45
Kosse	0.001645%	\$185.84
Kountze	0.013144%	\$1,484.92
Kress	0.000124%	\$14.01
Krugerville	0.001005%	\$113.54
Krum	0.006441%	\$727.66
Kurten	0.000457%	\$51.63
Kyle	0.034557%	\$3,904.02
La Feria	0.006921%	\$781.89
La Grange	0.006416%	\$724.84
La Grulla	0.001139%	\$128.68
La Joya	0.005638%	\$636.94
La Marque	0.065953%	\$7,450.94
La Porte	0.061022%	\$6,893.86
La Salle County	0.009983%	\$1,127.81
La Vernia	0.002144%	\$242.22
La Villa	0.000381%	\$43.04
La Ward	0.000214%	\$24.18
LaCoste	0.000106%	\$11.98
Lacy-Lakeview	0.007733%	\$873.62
Ladonia	0.001341%	\$151.50
Lago Vista	0.009179%	\$1,036.98
Laguna Vista	0.002459%	\$277.80
Lake Bridgeport	0.000154%	\$17.40
Lake City	0.001945%	\$219.73
Lake Dallas	0.016876%	\$1,906.54
Lake Jackson	0.050521%	\$5,707.53
Lake Tanglewood	0.000409%	\$46.21
Lake Worth	0.013368%	\$1,510.23
Lakeport	0.000308%	\$34.80
Lakeside (San Patricio)	0.001157%	\$130.71
Lakeside (Tarrant)	0.001826%	\$206.29

Municipal Area	% of Total Allocation	Allocation \$ Amount
Lakeside City	0.000148%	\$16.72
Lakeview	0.000285%	\$32.20
Lakeway	0.021104%	\$2,384.19
Lakewood Village	0.000371%	\$41.91
Lamar County	0.094399%	\$10,664.58
Lamb County	0.033788%	\$3,817.15
Lamesa	0.019771%	\$2,233.60
Lampasas	0.018807%	\$2,124.69
Lampasas County	0.028545%	\$3,224.83
Lancaster	0.060436%	\$6,827.66
Laredo	0.508782%	\$57,478.84
Latexo	0.000083%	\$9.38
Lavaca County	0.030649%	\$3,462.52
Lavon	0.004956%	\$559.90
Lawn	0.000039%	\$4.41
League City	0.201612%	\$22,776.80
Leakey	0.000170%	\$19.21
Leander	0.059094%	\$6,676.05
Leary	0.000532%	\$60.10
Lee County	0.020305%	\$2,293.93
Lefors	0.000106%	\$11.98
Leon County	0.044928%	\$5,075.67
Leon Valley	0.015505%	\$1,751.65
Leona	0.000589%	\$66.54
Leonard	0.005670%	\$640.56
Leroy	0.000117%	\$13.22
Levelland	0.031232%	\$3,528.39
Lewisville	0.254730%	\$28,777.72
Lexington	0.001545%	\$174.54
Liberty	0.048229%	\$5,448.59
Liberty County	0.354141%	\$40,008.52
Liberty Hill	0.001853%	\$209.34
Limestone County	0.090456%	\$10,219.12
Lincoln Park	0.000451%	\$50.95
Lindale	0.016134%	\$1,822.71
Linden	0.002440%	\$275.66
Lindsay	0.000819%	\$92.53

Municipal Area	% of Total Allocation	Allocation \$ Amount
Lipan	0.000029%	\$3.28
Lipscomb County	0.006755%	\$763.14
Little Elm	0.046217%	\$5,221.29
Little River-Academy	0.000532%	\$60.10
Littlefield	0.005119%	\$578.31
Live Oak	0.021826%	\$2,465.76
Live Oak County	0.026478%	\$2,991.31
Liverpool	0.000957%	\$108.12
Livingston	0.048777%	\$5,510.50
Llano	0.015414%	\$1,741.37
Llano County	0.077098%	\$8,710.02
Lockhart	0.032700%	\$3,694.23
Lockney	0.002201%	\$248.65
Log Cabin	0.001307%	\$147.66
Lometa	0.000784%	\$88.57
Lone Oak	0.001136%	\$128.34
Lone Star	0.005522%	\$623.84
Longview	0.321503%	\$36,321.29
Loraine	0.000125%	\$14.12
Lorena	0.002260%	\$255.32
Lorenzo	0.007572%	\$855.43
Los Fresnos	0.007457%	\$842.44
Los Indios	0.000106%	\$11.98
Los Ybanez	0.000000%	\$0.00
Lott	0.001011%	\$114.22
Lovelady	0.000166%	\$18.75
Loving County	0.000667%	\$75.35
Lowry Crossing	0.000522%	\$58.97
Lubbock	0.213244%	\$24,090.90
Lubbock County	0.919813%	\$103,914.42
Lucas	0.003511%	\$396.65
Lueders	0.000339%	\$38.30
Lufkin	0.187728%	\$21,208.27
Luling	0.019614%	\$2,215.86
Lumberton	0.024406%	\$2,757.23
Lyford	0.002047%	\$231.26
Lynn County	0.004183%	\$472.57

Municipal Area	% of Total Allocation	Allocation \$ Amount
Lytle	0.004815%	\$543.97
Mabank	0.012962%	\$1,464.36
Madison County	0.032995%	\$3,727.56
Madisonville	0.007639%	\$863.00
Magnolia	0.017354%	\$1,960.54
Malakoff	0.008409%	\$949.99
Malone	0.000293%	\$33.10
Manor	0.008333%	\$941.41
Mansfield	0.100525%	\$11,356.65
Manvel	0.008204%	\$926.83
Marble Falls	0.024692%	\$2,789.54
Marfa	0.000043%	\$4.86
Marietta	0.000225%	\$25.42
Marion	0.000183%	\$20.67
Marion County	0.036485%	\$4,121.84
Marlin	0.014423%	\$1,629.42
Marquez	0.000882%	\$99.64
Marshall	0.072247%	\$8,161.99
Mart	0.000619%	\$69.93
Martin County	0.007241%	\$818.04
Martindale	0.001625%	\$183.58
Mason	0.000518%	\$58.52
Mason County	0.002089%	\$236.00
Matador	0.000802%	\$90.60
Matagorda County	0.090159%	\$10,185.57
Mathis	0.010480%	\$1,183.96
Maud	0.000282%	\$31.86
Maverick County	0.077280%	\$8,730.59
Maypearl	0.000658%	\$74.34
McAllen	0.242949%	\$27,446.78
McCamey	0.000361%	\$40.78
McGregor	0.006103%	\$689.48
McKinney	0.300256%	\$33,920.95
McLean	0.000010%	\$1.13
McLendon-Chisholm	0.000274%	\$30.95
Mcculloch County	0.013347%	\$1,507.86
Mclennan County	0.353094%	\$39,890.24

Municipal Area	% of Total Allocation	Allocation \$ Amount
Mcmullen County	0.000667%	\$75.35
Meadow	0.000747%	\$84.39
Meadowlakes	0.000603%	\$68.12
Meadows Place	0.012098%	\$1,366.75
Medina County	0.032237%	\$3,641.92
Megargel	0.000407%	\$45.98
Melissa	0.010254%	\$1,158.43
Melvin	0.000230%	\$25.98
Memphis	0.004802%	\$542.50
Menard	0.000661%	\$74.68
Menard County	0.009811%	\$1,108.38
Mercedes	0.014294%	\$1,614.84
Meridian	0.002364%	\$267.07
Merkel	0.006745%	\$762.01
Mertens	0.000159%	\$17.96
Mertzon	0.000020%	\$2.26
Mesquite	0.207139%	\$23,401.20
Mexia	0.014064%	\$1,588.86
Miami	0.000303%	\$34.23
Midland County	0.186618%	\$21,082.87
Midland	0.347900%	\$39,303.45
Midlothian	0.063866%	\$7,215.16
Midway	0.000052%	\$5.87
Milam County	0.064924%	\$7,334.69
Milano	0.000602%	\$68.01
Mildred	0.000191%	\$21.58
Miles	0.000062%	\$7.00
Milford	0.004118%	\$465.22
Miller's Cove	0.000064%	\$7.23
Millican	0.000278%	\$31.41
Mills County	0.013288%	\$1,501.19
Millsap	0.000023%	\$2.60
Mineola	0.032480%	\$3,669.38
Mineral Wells	0.061374%	\$6,933.63
Mingus	0.000126%	\$14.23
Mission	0.083178%	\$9,396.90
Missouri City	0.139755%	\$15,788.60

Municipal Area	% of Total Allocation	Allocation \$ Amount
Mitchell County	0.013900%	\$1,570.33
Mobeetie	0.000034%	\$3.84
Mobile City	0.001356%	\$153.19
Monahans	0.003899%	\$440.48
Mont Belvieu	0.013113%	\$1,481.42
Montague County	0.063197%	\$7,139.58
Montgomery	0.001256%	\$141.89
Montgomery County	1.800607%	\$203,420.73
Moody	0.000552%	\$62.36
Moore County	0.027084%	\$3,059.77
Moore Station	0.000514%	\$58.07
Moran	0.000034%	\$3.84
Morgan	0.000403%	\$45.53
Morgan's Point	0.002070%	\$233.85
Morgan's Point Resort	0.005349%	\$604.29
Morris County	0.035552%	\$4,016.43
Morton	0.000111%	\$12.54
Motley County	0.002229%	\$251.82
Moulton	0.000666%	\$75.24
Mount Calm	0.000403%	\$45.53
Mount Enterprise	0.001222%	\$138.05
Mount Pleasant	0.043790%	\$4,947.11
Mount Vernon	0.004033%	\$455.62
Mountain City	0.001032%	\$116.59
Muenster	0.003104%	\$350.67
Muleshoe	0.003273%	\$369.76
Mullin	0.000256%	\$28.92
Munday	0.001365%	\$154.21
Murchison	0.001535%	\$173.41
Murphy	0.034595%	\$3,908.32
Mustang	0.000005%	\$0.56
Mustang Ridge	0.001642%	\$185.50
Nacogdoches	0.137328%	\$15,514.41
Nacogdoches County	0.132389%	\$14,956.44
Naples	0.002816%	\$318.13
Nash	0.005333%	\$602.49
Nassau Bay	0.007498%	\$847.07

Municipal Area	% of Total Allocation	Allocation \$ Amount
Natalia	0.000417%	\$47.11
Navarro	0.000223%	\$25.19
Navarro County	0.069009%	\$7,796.18
Navasota	0.025117%	\$2,837.55
Nazareth	0.000082%	\$9.26
Nederland	0.029724%	\$3,358.02
Needville	0.006894%	\$778.84
Nevada	0.000158%	\$17.85
New Berlin	0.000003%	\$0.34
New Boston	0.004635%	\$523.63
New Braunfels	0.204875%	\$23,145.43
New Chapel Hill	0.000192%	\$21.69
New Deal	0.000226%	\$25.53
New Fairview	0.001556%	\$175.79
New Home	0.000006%	\$0.68
New Hope	0.000683%	\$77.16
New London	0.002753%	\$311.02
New Summerfield	0.000294%	\$33.21
New Waverly	0.001708%	\$192.96
Newark	0.000347%	\$39.20
Newcastle	0.000609%	\$68.80
Newton	0.004068%	\$459.58
Newton County	0.105338%	\$11,900.39
Neylandville	0.000109%	\$12.31
Niederwald	0.000011%	\$1.24
Nixon	0.001522%	\$171.95
Nocona	0.011024%	\$1,245.42
Nolan County	0.033508%	\$3,785.51
Nolanville	0.002831%	\$319.83
Nome	0.000261%	\$29.49
Noonday	0.000151%	\$17.06
Nordheim	0.000464%	\$52.42
Normangee	0.004128%	\$466.35
North Cleveland	0.000070%	\$7.91
North Richland Hills	0.097613%	\$11,027.67
Northlake	0.005937%	\$670.72
Novice	0.000051%	\$5.76

Municipal Area	% of Total Allocation	Allocation \$ Amount
Nueces County	0.911955%	\$103,026.67
O'Brien	0.000050%	\$5.65
O'Donnell	0.000018%	\$2.03
Oak Grove	0.001846%	\$208.55
Oak Leaf	0.000408%	\$46.09
Oak Point	0.006007%	\$678.63
Oak Ridge (Cooke)	0.000162%	\$18.30
Oak Ridge (Kaufman)	0.000077%	\$8.70
Oak Ridge North	0.022341%	\$2,523.94
Oak Valley	0.000005%	\$0.56
Oakwood	0.000099%	\$11.18
Ochiltree County	0.010317%	\$1,165.55
Odem	0.004947%	\$558.88
Odessa	0.372775%	\$42,113.67
Oglesby	0.000020%	\$2.26
Old River-Winfree	0.014435%	\$1,630.77
Oldham County	0.006879%	\$777.14
Olmos Park	0.006534%	\$738.17
Olney	0.004059%	\$458.56
Olton	0.000798%	\$90.15
Omaha	0.002790%	\$315.20
Onalaska	0.021103%	\$2,384.08
Opdyke West	0.000319%	\$36.04
Orange	0.207560%	\$23,448.76
Orange County	0.459879%	\$51,954.10
Orange Grove	0.001118%	\$126.30
Orchard	0.000578%	\$65.30
Ore City	0.004538%	\$512.67
Overton	0.005267%	\$595.03
Ovilla	0.008927%	\$1,008.51
Oyster Creek	0.006422%	\$725.52
Paducah	0.000084%	\$9.49
Paint Rock	0.000094%	\$10.62
Palacios	0.009358%	\$1,057.21
Palestine	0.118672%	\$13,406.78
Palisades	0.000160%	\$18.08
Palmhurst	0.003107%	\$351.01

Municipal Area	% of Total Allocation	Allocation \$ Amount
Palmview	0.005052%	\$570.74
Palo Pinto County	0.083081%	\$9,385.94
Pampa	0.044818%	\$5,063.24
Panhandle	0.006357%	\$718.17
Panola County	0.053799%	\$6,077.86
Panorama Village	0.000861%	\$97.27
Pantego	0.008598%	\$971.35
Paradise	0.000035%	\$3.95
Paris	0.134120%	\$15,151.99
Parker	0.006871%	\$776.24
Parker County	0.317503%	\$35,869.40
Parmer County	0.010577%	\$1,194.92
Pasadena	0.237691%	\$26,852.76
Pattison	0.000765%	\$86.42
Patton Village	0.006178%	\$697.95
Payne Springs	0.001180%	\$133.31
Pearland	0.222501%	\$25,136.70
Pearsall	0.007713%	\$871.36
Pecan Gap	0.000480%	\$54.23
Pecan Hill	0.000153%	\$17.28
Pecos	0.005081%	\$574.02
Pecos County	0.031331%	\$3,539.57
Pelican Bay	0.000799%	\$90.27
Penelope	0.000277%	\$31.29
Penitas	0.000208%	\$23.50
Perryton	0.015576%	\$1,759.67
Petersburg	0.001127%	\$127.32
Petrolia	0.000011%	\$1.24
Petronila	0.000003%	\$0.34
Pflugerville	0.057606%	\$6,507.95
Pharr	0.096481%	\$10,899.79
Pilot Point	0.007742%	\$874.64
Pine Forest	0.002596%	\$293.28
Pine Island	0.002094%	\$236.57
Pinehurst	0.021781%	\$2,460.67
Pineland	0.002759%	\$311.69
Piney Point Village	0.010492%	\$1,185.32

Municipal Area	% of Total Allocation	Allocation \$ Amount
Pittsburg	0.013684%	\$1,545.93
Plains	0.000086%	\$9.72
Plainview	0.040198%	\$4,541.31
Plano	0.767739%	\$86,734.10
Pleak	0.000180%	\$20.34
Pleasant Valley	0.000206%	\$23.27
Pleasanton	0.019341%	\$2,185.02
Plum Grove	0.000172%	\$19.43
Point	0.001013%	\$114.44
Point Blank	0.000236%	\$26.66
Point Comfort	0.000298%	\$33.67
Point Venture	0.000392%	\$44.29
Polk County	0.247221%	\$27,929.40
Ponder	0.000855%	\$96.59
Port Aransas	0.020681%	\$2,336.40
Port Arthur	0.245297%	\$27,712.04
Port Isabel	0.006534%	\$738.17
Port Lavaca	0.007835%	\$885.15
Port Neches	0.025899%	\$2,925.90
Portland	0.051011%	\$5,762.89
Post	0.001555%	\$175.67
Post Oak Bend City	0.000689%	\$77.84
Poteet	0.004512%	\$509.74
Poth	0.002649%	\$299.27
Potter County	0.247801%	\$27,994.93
Pottsboro	0.008201%	\$926.50
Powell	0.000074%	\$8.36
Poynor	0.000786%	\$88.80
Prairie View	0.005067%	\$572.44
Premont	0.002214%	\$250.12
Presidio	0.000098%	\$11.07
Presidio County	0.000525%	\$59.31
Primera	0.001972%	\$222.78
Princeton	0.012830%	\$1,449.45
Progreso	0.005381%	\$607.91
Progreso Lakes	0.000026%	\$2.94
Prosper	0.015180%	\$1,714.94

Municipal Area	% of Total Allocation	Allocation \$ Amount
Providence Village	0.000338%	\$38.19
Putnam	0.000009%	\$1.02
Pyote	0.000015%	\$1.69
Quanah	0.000138%	\$15.59
Queen City	0.003225%	\$364.34
Quinlan	0.004869%	\$550.07
Quintana	0.000328%	\$37.06
Quitaque	0.000006%	\$0.68
Quitman	0.010413%	\$1,176.39
Rains County	0.035460%	\$4,006.04
Ralls	0.002644%	\$298.70
Rancho Viejo	0.002557%	\$288.87
Randall County	0.185417%	\$20,947.19
Ranger	0.008124%	\$917.80
Rankin	0.001075%	\$121.45
Ransom Canyon	0.000620%	\$70.04
Ravenna	0.000456%	\$51.52
Raymondville	0.004978%	\$562.38
Reagan County	0.016810%	\$1,899.08
Real County	0.003382%	\$382.08
Red Lick	0.000015%	\$1.69
Red Oak	0.017895%	\$2,021.66
Red River County	0.019537%	\$2,207.16
Redwater	0.000705%	\$79.65
Reeves County	0.068900%	\$7,783.87
Refugio	0.005892%	\$665.64
Refugio County	0.030811%	\$3,480.82
Reklaw	0.000758%	\$85.63
Reno (Lamar)	0.002527%	\$285.48
Reno (Parker)	0.007443%	\$840.86
Retreat	0.000034%	\$3.84
Rhome	0.008190%	\$925.25
Rice	0.001315%	\$148.56
Richardson	0.173543%	\$19,605.75
Richland	0.000140%	\$15.82
Richland Hills	0.016292%	\$1,840.56
Richland Springs	0.001490%	\$168.33

Municipal Area	% of Total Allocation	Allocation \$ Amount
Richmond	0.051737%	\$5,844.91
Richwood	0.008075%	\$912.26
Riesel	0.000745%	\$84.17
Rio Bravo	0.005699%	\$643.84
Rio Grande City	0.017298%	\$1,954.21
Rio Hondo	0.002367%	\$267.41
Rio Vista	0.002946%	\$332.82
Rising Star	0.001289%	\$145.62
River Oaks	0.007945%	\$897.57
Riverside	0.000572%	\$64.62
Roanoke	0.000183%	\$20.67
Roaring Springs	0.000307%	\$34.68
Robert Lee	0.000057%	\$6.44
Roberts County	0.000364%	\$41.12
Robertson County	0.029761%	\$3,362.20
Robinson	0.012002%	\$1,355.91
Robstown	0.026770%	\$3,024.30
Roby	0.000285%	\$32.20
Rochester	0.000449%	\$50.73
Rockdale	0.013982%	\$1,579.59
Rockport	0.036168%	\$4,086.02
Rocksprings	0.000017%	\$1.92
Rockwall	0.076205%	\$8,609.14
Rockwall County	0.112547%	\$12,714.82
Rocky Mound	0.000187%	\$21.13
Rogers	0.002545%	\$287.52
Rollingwood	0.003169%	\$358.01
Roma	0.011086%	\$1,252.42
Roman Forest	0.005740%	\$648.47
Ropesville	0.001415%	\$159.86
Roscoe	0.000519%	\$58.63
Rose City	0.002675%	\$302.20
Rose Hill Acres	0.001541%	\$174.09
Rosebud	0.000993%	\$112.18
Rosenberg	0.084395%	\$9,534.39
Ross	0.000098%	\$11.07
Rosser	0.000366%	\$41.35

Municipal Area	% of Total Allocation	Allocation \$ Amount
Rotan	0.000995%	\$112.41
Round Mountain	0.000303%	\$34.23
Round Rock	0.317328%	\$35,849.63
Round Top	0.000093%	\$10.51
Rowlett	0.066642%	\$7,528.77
Roxton	0.000031%	\$3.50
Royse City	0.015663%	\$1,769.50
Rule	0.000534%	\$60.33
Runaway Bay	0.004621%	\$522.05
Runge	0.000170%	\$19.21
Runnels County	0.022554%	\$2,548.00
Rusk	0.011994%	\$1,355.00
Rusk County	0.100927%	\$11,402.07
Sabinal	0.001207%	\$136.36
Sabine County	0.030986%	\$3,500.59
Sachse	0.015600%	\$1,762.39
Sadler	0.000616%	\$69.59
Saginaw	0.021315%	\$2,408.03
Salado	0.002140%	\$241.76
San Angelo	0.357673%	\$40,407.54
San Antonio	2.910277%	\$328,783.94
San Augustine	0.016788%	\$1,896.60
San Augustine County	0.025236%	\$2,851.00
San Benito	0.026677%	\$3,013.79
San Diego	0.007847%	\$886.50
San Elizario	0.005221%	\$589.83
San Felipe	0.000999%	\$112.86
San Jacinto County	0.131599%	\$14,867.19
San Juan	0.019230%	\$2,172.48
San Leanna	0.000024%	\$2.71
San Marcos	0.217125%	\$24,529.35
San Patricio	0.002809%	\$317.34
San Patricio County	0.181277%	\$20,479.48
San Perlita	0.001479%	\$167.09
San Saba	0.006704%	\$757.37
San Saba County	0.011708%	\$1,322.69
Sanctuary	0.000011%	\$1.24

Municipal Area	% of Total Allocation	Allocation \$ Amount
Sandy Oaks	0.006575%	\$742.80
Sandy Point	0.001091%	\$123.25
Sanford	0.000205%	\$23.16
Sanger	0.014825%	\$1,674.83
Sansom Park	0.000149%	\$16.83
Santa Anna	0.000219%	\$24.74
Santa Clara	0.000058%	\$6.55
Santa Fe	0.022181%	\$2,505.86
Santa Rosa	0.001426%	\$161.10
Savoy	0.001566%	\$176.92
Schertz	0.040073%	\$4,527.18
Schleicher County	0.003797%	\$428.96
Schulenburg	0.001707%	\$192.85
Scotland	0.000098%	\$11.07
Scottsville	0.000472%	\$53.32
Scurry	0.000740%	\$83.60
Scurry County	0.048744%	\$5,506.78
Seabrook	0.020180%	\$2,279.80
Seadrift	0.000660%	\$74.56
Seagoville	0.011404%	\$1,288.35
Seagraves	0.005021%	\$567.24
Sealy	0.013758%	\$1,554.29
Seguin	0.251025%	\$28,359.15
Selma	0.014953%	\$1,689.29
Seminole	0.010728%	\$1,211.98
Seven Oaks	0.002611%	\$294.97
Seven Points	0.004968%	\$561.25
Seymour	0.009478%	\$1,070.76
Shackelford County	0.000859%	\$97.04
Shady Shores	0.000396%	\$44.74
Shallowater	0.001271%	\$143.59
Shamrock	0.002886%	\$326.04
Shavano Park	0.002119%	\$239.39
Shelby County	0.073283%	\$8,279.03
Shenandoah	0.031415%	\$3,549.06
Shepherd	0.000098%	\$11.07
Sherman	0.220390%	\$24,898.21

Municipal Area	% of Total Allocation	Allocation \$ Amount
Sherman County	0.005286%	\$597.18
Shiner	0.002695%	\$304.46
Shoreacres	0.000638%	\$72.08
Silsbee	0.044295%	\$5,004.16
Silverton	0.000010%	\$1.13
Simonton	0.001270%	\$143.48
Sinton	0.015772%	\$1,781.82
Skellytown	0.000267%	\$30.16
Slaton	0.000103%	\$11.64
Smiley	0.000437%	\$49.37
Smith County	0.505974%	\$57,161.61
Smithville	0.011339%	\$1,281.01
Smyer	0.000200%	\$22.59
Snook	0.000948%	\$107.10
Snyder	0.006012%	\$679.20
Socorro	0.007416%	\$837.81
Somerset	0.001018%	\$115.01
Somervell County	0.038051%	\$4,298.75
Somerville	0.002537%	\$286.61
Sonora	0.004891%	\$552.55
Sour Lake	0.011904%	\$1,344.84
South Houston	0.017080%	\$1,929.59
South Mountain	0.000103%	\$11.64
South Padre Island	0.020420%	\$2,306.92
Southlake	0.047231%	\$5,335.85
Southmayd	0.004731%	\$534.48
Southside Place	0.000590%	\$66.65
Spearman	0.009333%	\$1,054.38
Splendora	0.005171%	\$584.19
Spofford	0.000005%	\$0.56
Spring Valley Village	0.010936%	\$1,235.48
Springlake	0.000002%	\$0.23
Springtown	0.009496%	\$1,072.80
Spur	0.000285%	\$32.20
St. Hedwig	0.000074%	\$8.36
St. Jo	0.004907%	\$554.36
St. Paul	0.000014%	\$1.58

Municipal Area	% of Total Allocation	Allocation \$ Amount
Stafford	0.050097%	\$5,659.63
Stagecoach	0.002024%	\$228.66
Stamford	0.000265%	\$29.94
Stanton	0.002559%	\$289.10
Staples	0.000013%	\$1.47
Star Harbor	0.000101%	\$11.41
Starr County	0.066597%	\$7,523.69
Stephens County	0.023496%	\$2,654.42
Stephenville	0.055648%	\$6,286.74
Sterling City	0.000042%	\$4.74
Sterling County	0.000626%	\$70.72
Stinnett	0.002731%	\$308.53
Stockdale	0.000494%	\$55.81
Stonewall County	0.001215%	\$137.26
Stratford	0.005585%	\$630.96
Strawn	0.000658%	\$74.34
Streetman	0.000003%	\$0.34
Sudan	0.000021%	\$2.37
Sugar Land	0.214374%	\$24,218.56
Sullivan City	0.004081%	\$461.04
Sulphur Springs	0.083068%	\$9,384.48
Sun Valley	0.000003%	\$0.34
Sundown	0.001728%	\$195.22
Sunnyvale	0.002165%	\$244.59
Sunray	0.001714%	\$193.64
Sunrise Beach Village	0.001389%	\$156.92
Sunset Valley	0.006283%	\$709.81
Surfside Beach	0.004353%	\$491.77
Sutton County	0.004361%	\$492.68
Sweeny	0.003002%	\$339.15
Sweetwater	0.045498%	\$5,140.06
Swisher County	0.004834%	\$546.11
Taft	0.003907%	\$441.39
Tahoka	0.000287%	\$32.42
Talco	0.000248%	\$28.02
Talty	0.006083%	\$687.22
Tarrant County	4.114106%	\$464,784.62

Municipal Area	% of Total Allocation	Allocation \$ Amount
Tatum	0.000648%	\$73.21
Taylor	0.038630%	\$4,364.16
Taylor County	0.234052%	\$26,441.65
Taylor Lake Village	0.000275%	\$31.07
Taylor Landing	0.000102%	\$11.52
Teague	0.001143%	\$129.13
Tehuacana	0.000008%	\$0.90
Temple	0.187165%	\$21,144.67
Tenaha	0.003145%	\$355.30
Terrell	0.099137%	\$11,199.85
Terrell County	0.003824%	\$432.01
Terrell Hills	0.006572%	\$742.46
Terry County	0.016948%	\$1,914.67
Texarkana	0.128063%	\$14,467.71
Texas City	0.199134%	\$22,496.85
Texhoma	0.000104%	\$11.75
Texline	0.000576%	\$65.07
The Colony	0.076198%	\$8,608.35
The Hills	0.000669%	\$75.58
Thompsons	0.001264%	\$142.80
Thorndale	0.001063%	\$120.09
Thornton	0.000180%	\$20.34
Thorntonville	0.000058%	\$6.55
Thrall	0.000550%	\$62.14
Three Rivers	0.003112%	\$351.57
Throckmorton	0.000019%	\$2.15
Throckmorton County	0.003797%	\$428.96
Tiki Island	0.001452%	\$164.04
Timbercreek Canyon	0.000246%	\$27.79
Timpson	0.008428%	\$952.14
Tioga	0.001593%	\$179.97
Tira	0.000123%	\$13.90
Titus County	0.047074%	\$5,318.11
Toco	0.000003%	\$0.34
Todd Mission	0.001120%	\$126.53
Tolar	0.001579%	\$178.39
Tom Bean	0.001529%	\$172.74

Municipal Area	% of Total Allocation	Allocation \$ Amount
Tom Green County	0.188285%	\$21,271.20
Tomball	0.023080%	\$2,607.43
Tool	0.009858%	\$1,113.69
Toyah	0.000027%	\$3.05
Travis County	3.135648%	\$354,244.87
Trent	0.000042%	\$4.74
Trenton	0.002059%	\$232.61
Trinidad	0.003906%	\$441.27
Trinity	0.015768%	\$1,781.36
Trinity County	0.070511%	\$7,965.87
Trophy Club	0.019580%	\$2,212.02
Troup	0.005279%	\$596.39
Troy	0.003546%	\$400.60
Tulia	0.005940%	\$671.06
Turkey	0.000491%	\$55.47
Tuscola	0.000092%	\$10.39
Tye	0.001177%	\$132.97
Tyler	0.482553%	\$54,515.66
Tyler County	0.087828%	\$9,922.23
Uhland	0.001030%	\$116.36
Uncertain	0.000123%	\$13.90
Union Grove	0.000663%	\$74.90
Union Valley	0.000444%	\$50.16
Universal City	0.018952%	\$2,141.07
University Park	0.033889%	\$3,828.56
Upshur County	0.085533%	\$9,662.96
Upton County	0.005666%	\$640.11
Uvalde	0.012292%	\$1,388.67
Uvalde County	0.024162%	\$2,729.66
Val Verde County	0.078543%	\$8,873.27
Valentine	0.000138%	\$15.59
Valley Mills	0.001486%	\$167.88
Valley View	0.001216%	\$137.38
Van	0.004137%	\$467.37
Van Alstyne	0.029166%	\$3,294.98
Van Horn	0.000140%	\$15.82
Van Zandt County	0.165831%	\$18,734.49

Municipal Area	% of Total Allocation	Allocation \$ Amount
Vega	0.000649%	\$73.32
Venus	0.006528%	\$737.49
Vernon	0.054225%	\$6,125.98
Victoria	0.056398%	\$6,371.47
Victoria County	0.347257%	\$39,230.81
Vidor	0.063747%	\$7,201.72
Vinton	0.000415%	\$46.88
Volente	0.000222%	\$25.08
Von Ormy	0.000342%	\$38.64
Waco	0.341338%	\$38,562.12
Waelder	0.002285%	\$258.14
Wake Village	0.000116%	\$13.10
Walker County	0.123083%	\$13,905.11
Waller County	0.084137%	\$9,505.24
Waller	0.007530%	\$850.69
Wallis	0.001799%	\$203.24
Walnut Springs	0.000122%	\$13.78
Ward County	0.045280%	\$5,115.44
Warren City	0.000044%	\$4.97
Washington County	0.055818%	\$6,305.95
Waskom	0.003564%	\$402.64
Watauga	0.022144%	\$2,501.68
Waxahachie	0.101396%	\$11,455.05
Weatherford	0.138581%	\$15,655.97
Webb County	0.336869%	\$38,057.24
Webberville	0.000853%	\$96.37
Webster	0.035468%	\$4,006.94
Weimar	0.003887%	\$439.13
Weinert	0.000156%	\$17.62
Weir	0.000295%	\$33.33
Wellington	0.006074%	\$686.20
Wellman	0.000255%	\$28.81
Wells	0.000905%	\$102.24
Weslaco	0.049300%	\$5,569.59
West	0.002348%	\$265.26
West Columbia	0.011972%	\$1,352.52
West Lake Hills	0.011371%	\$1,284.62

Municipal Area	% of Total Allocation	Allocation \$ Amount
West Orange	0.028301%	\$3,197.26
West Tawakoni	0.004663%	\$526.80
West University Place	0.023115%	\$2,611.38
Westbrook	0.000029%	\$3.28
Westlake	0.027693%	\$3,128.57
Weston	0.000178%	\$20.11
Weston Lakes	0.000126%	\$14.23
Westover Hills	0.003006%	\$339.60
Westworth Village	0.005228%	\$590.63
Wharton	0.021133%	\$2,387.47
Wharton County	0.048592%	\$5,489.60
Wheeler	0.000298%	\$33.67
Wheeler County	0.017516%	\$1,978.84
White Deer	0.000849%	\$95.91
White Oak	0.010204%	\$1,152.78
White Settlement	0.015536%	\$1,755.16
Whiteface	0.000104%	\$11.75
Whitehouse	0.019345%	\$2,185.47
Whitesboro	0.012621%	\$1,425.84
Whitewright	0.004732%	\$534.59
Whitney	0.000048%	\$5.42
Wichita County	0.368247%	\$41,602.12
Wichita Falls	0.555049%	\$62,705.78
Wickett	0.000058%	\$6.55
Wilbarger County	0.036749%	\$4,151.66
Willacy County	0.016387%	\$1,851.30
Williamson County	0.797325%	\$90,076.53
Willis	0.016256%	\$1,836.50
Willow Park	0.017825%	\$2,013.75
Wills Point	0.029177%	\$3,296.23
Wilmer	0.000284%	\$32.08
Wilson	0.000008%	\$0.90
Wilson County	0.080689%	\$9,115.71
Wimberley	0.000483%	\$54.57
Windcrest	0.008605%	\$972.14
Windom	0.000724%	\$81.79
Windthorst	0.002257%	\$254.98

Municipal Area	% of Total Allocation	Allocation \$ Amount
Winfield	0.000193%	\$21.80
Wink	0.000080%	\$9.04
Winkler County	0.040775%	\$4,606.49
Winnsboro	0.019194%	\$2,168.41
Winona	0.000213%	\$24.06
Winters	0.004153%	\$469.18
Wise County	0.192716%	\$21,771.79
Wixon Valley	0.000294%	\$33.21
Wolfe City	0.003644%	\$411.68
Wolfforth	0.002681%	\$302.88
Wood County	0.178032%	\$20,112.88
Woodbranch	0.006412%	\$724.39
Woodcreek	0.000239%	\$27.00
Woodloch	0.000675%	\$76.26
Woodsboro	0.000754%	\$85.18
Woodson	0.000081%	\$9.15
Woodville	0.013560%	\$1,531.92
Woodway	0.017142%	\$1,936.59
Wortham	0.000251%	\$28.36
Wylie	0.076472%	\$8,639.30
Yantis	0.001381%	\$156.02
Yoakum County	0.023283%	\$2,630.36
Yoakum	0.013473%	\$1,522.09
Yorktown	0.003631%	\$410.21
Young County	0.029413%	\$3,322.89
Zapata County	0.037653%	\$4,253.79
Zavala County	0.025431%	\$2,873.03
Zavalla	0.000726%	\$82.02

Kroger Region Allocations		
Municipal Area	% of Total Allocation	Allocation \$ Amount
1	5.5156%	\$2,166,835.44
2	7.8137%	\$3,069,657.35
3	17.4554%	\$6,857,455.10
4	3.9030%	\$1,533,316.18
5	2.5426%	\$998,875.15
6	9.8453%	\$3,867,783.19
7	7.2857%	\$2,862,229.49
8	3.4950%	\$1,373,031.01
9	9.5948%	\$3,769,372.81
10	9.4572%	\$3,715,315.85
11	1.3273%	\$521,437.50
12	3.3908%	\$1,332,095.44
13	0.7497%	\$294,523.99
14	1.7495%	\$687,301.22
15	2.5966%	\$1,020,089.37
16	1.3639%	\$535,816.02
17	3.3251%	\$1,306,284.81
18	5.7414%	\$2,255,542.28
19	1.8276%	\$717,983.26
20	0.9748%	\$382,955.83

RESOLUTION NO. 24-__R

Executive under 551.071:

City of Leon Valley v. Purdue Pharma, Inc., et al., MDL PRETRIAL CAUSE NO. 2018-63587, in the 152d District Court of Harris County, Texas.

Action item:

Consideration of authorizing the City Council or other authorized officials to execute the Settlement participation and release forms regarding settlement offers from Kroger in the matter of Texas opioid multi-district litigation for the City in the matter of City of Leon Valley v. Purdue Pharma, Inc.

THE STATE OF TEXAS §

COUNTY OF BEXAR §

ORDER (RESOLUTION) AUTHORIZING APPROVAL OF PROPOSED TEXAS STATEWIDE OPIOID SETTLEMENT AGREEMENTS

BE IT REMEMBERED, at a regular meeting of the Leon Valley City Council of Bexar County, Texas, held on the 17th day of December, 2024, on motion made by Council Place _____ and seconded by Council Place _____ The Leon Valley City Council , the following Order (Resolution) was adopted on December 17, 2024.

WHEREAS, City of Leon Valley obtained information indicating that certain drug companies and their corporate affiliates, parents, subsidiaries, and such other defendants as may be added to the litigation (collectively, "Defendants") have engaged in fraudulent and/or reckless marketing and/or distribution of opioids that have resulted in addictions and overdoses; and

WHEREAS, these actions, conduct and misconduct have resulted in significant financial costs in the past to the City of Leon Valley and will undoubtedly result in significant financial costs in the future; and

WHEREAS, the City of Leon Valley “City” brought or has investigated claims against The Kroger Co. (“Kroger”), and certain other defendants related to potentially released claims; and (2) other defendants in the opioid supply chain on behalf of the City in *In Re: Texas Opioid Litigation*, MDL No. 2018-63587, currently pending in the 152nd District Court of Harris County, Texas and/or removed pending remand; and

WHEREAS, on October 30, 2024, the Kroger Defendant in the opioid litigation brought by the County, the State of Texas, through the Office of the Attorney General, and a negotiation group for Texas political subdivisions entered into an Agreement entitled Kroger Texas Statewide Opioid Settlement Agreement and Release (hereinafter collectively the “Texas Agreement”); and

WHEREAS, Special Counsel and the State of Texas have recommended that the Leon Valley City Council support the adoption and approval of the

Texas Agreement in its entirety; and

WHEREAS, even though the payments from the settlements reflect partial compensation to City of Leon Valley for the past damages it has suffered or the future damages it is likely to incur, given the risks of litigation, the fact that it is to the benefit of Texas and the County and its residents, and that it reduces the risks associated with protracted litigation;

NOW, THEREFORE, BE IT RESOLVED that we, the City of Leon Valley :

- 1. Support the adoption and approval the Texas Agreement;
- 2. Authorizes the County to execute the Texas Release for the Texas Subdivision Participation Form and Release; and
- 3. Finds as follows:
 - a. There is a substantial need for repayment of past opioid-related expenditures and payment to help abate current and future opioid-related harms in and about City of Leon Valley and Bexar County, Texas; and
 - b. The City of Leon Valley supports in its entirety the Texas Agreement. The City of Leon Valley understands that the purpose of each Settlement is to effectuate the resolution of the Opioid Litigation against the Kroger Defendants. We also understand that an additional purpose is to ensure the effective means of distributing any potential settlement funds obtained under settlements in Texas and under the jurisdiction of Texas Courts in a manner and means that would promote an effective and meaningful use of the funds in abating the opioid epidemic in this City and throughout Texas.

The City of Leon Valley is hereby authorized to approve and accept the Texas Agreement as set forth herein.

The City of Leon Valley City Council or designated official is hereby authorized to execute and deliver the settlement documents recommended for approval by Special Counsel in the above referenced case and to approve such terms and provisions for the full and final settlement of all matters set forth therein.

DONE IN OPEN Session on the 17th day of December 2024.

BEXAR COUNTY, TEXAS

APPROVED

{Section}.67.

CHRIS RILEY
MAYOR

Attest:

SAUNDRA PASSAILAIGUE
City Secretary, TRMC

Exhibit C: TX Opioid Council & Health Care Region Allocations plus Administrative Costs
70% of Total (\$700 million)

Health Care Region Allocation*: \$693 million; Administrative Costs: \$7 million

Region	Counties in Health Care Region	Allocation
1	Anderson, Bowie, Camp, Cass, Cherokee, Delta, Fannin, Franklin, Freestone, Gregg, Harrison, Henderson, Hopkins, Houston, Hunt, Lamar, Marion, Morris, Panola, Rains, Red, River, Rusk, Smith, Titus, Trinity, Upshur, Van, Zandt, Wood	\$38,223,336
2	Angelina, Brazoria, Galveston, Hardin, Jasper, Jefferson, Liberty, Nacogdoches, Newton, Orange, Polk, Sabine, San Augustine, San Jacinto, Shelby, Tyler	\$54,149,215
3	Austin, Calhoun, Chambers, Colorado, Fort Bend, Harris, Matagorda, Waller, Wharton	\$120,965,680
4	Aransas, Bee, Brooks, De Witt, Duval, Goliad, Gonzales, Jackson, Jim Wells, Karnes, Kenedy, Kleberg, Lavaca, Live Oak, Nueces, Refugio, San Patricio, Victoria	\$27,047,477
5	Cameron, Hidalgo, Starr, Willacy	\$17,619,875
6	Atascosa, Bandera, Bexar, Comal, Dimmit, Edwards, Frio, Gillespie, Guadalupe, Kendall, Kerr, Kinney, La Salle, McMullen, Medina, Real, Uvalde, Val Verde, Wilson, Zavala	\$68,228,047
7	Bastrop, Caldwell, Fayette, Hays, Lee, Travis	\$50,489,691
8	Bell, Blanco, Burnet, Lampasas, Llano, Milam, Mills, San Saba, Williamson	\$24,220,521
9	Dallas, Kaufman	\$66,492,094
10	Ellis, Erath, Hood, Johnson, Navarro, Parker, Somervell, Tarrant, Wise	\$65,538,414
11	Brown, Callahan, Comanche, Eastland, Fisher, Haskell, Jones, Knox, Mitchell, Nolan, Palo Pinto, Shackelford, Stephens, Stonewall, Taylor	\$9,509,818
12	Armstrong, Bailey, Borden, Briscoe, Carson, Castro, Childress, Cochran, Collingsworth, Cottle, Crosby, Dallam, Dawson, Deaf Smith, Dickens, Donley, Floyd, Gaines, Garza, Gray, Hale, Hall, Hansford, Hartley, Hemphill, Hockley, Hutchinson, Kent, King, Lamb, Lipscomb, Lubbock, Lynn, Moore, Motley, Ochiltree, Oldham, Parmer, Potter, Randall, Roberts, Scurry, Sherman, Swisher, Terry, Wheeler, Yoakum	\$23,498,027
13	Coke, Coleman, Concho, Crockett, Irion, Kimble, Mason, McCulloch, Menard, Pecos, Reagan, Runnels, Schleicher, Sterling, Sutton, Terrell, Tom Green	\$5,195,605
14	Andrews, Brewster, Crane, Culberson, Ector, Glasscock, Howard, Jeff Davis, Loving, Martin, Midland, Presidio, Reeves, Upton, Ward, Winkler	\$12,124,354
15	El Paso, Hudspeth	\$17,994,285
16	Bosque, Coryell, Falls, Hamilton, Hill, Limestone, McLennan	\$9,452,018
17	Brazos, Burleson, Grimes, Leon, Madison, Montgomery, Robertson, Walker, Washington	\$23,042,947
18	Collin, Denton, Grayson, Rockwall	\$39,787,684
19	Archer, Baylor, Clay, Cooke, Foard, Hardeman, Jack, Montague, Throckmorton, Wichita, Wilbarger, Young	\$12,665,268
20	Jim Hogg, Maverick, Webb, Zapata	\$6,755,656
	Administrative Costs	\$7,000,000

* Each Region shall reserve 25% of its allocation for Targeted Funds under the guidelines of Exhibit A.

Kroger Subdivision Fund Allocations		
Municipal Area	% of Total Allocation	Allocation \$ Amount
Abbott	0.000459%	\$51.85
Abernathy	0.000074%	\$8.36
Abilene	0.375879%	\$42,464.34
Ackerly	0.000014%	\$1.58
Addison	0.038730%	\$4,375.46
Adrian	0.000121%	\$13.67
Agua Dulce	0.000029%	\$3.28
Alamo	0.014747%	\$1,666.02
Alamo Heights	0.018799%	\$2,123.79
Alba	0.002131%	\$240.75
Albany	0.000120%	\$13.56
Aledo	0.000221%	\$24.97
Alice	0.047527%	\$5,369.29
Allen	0.210054%	\$23,730.52
Alma	0.000738%	\$83.37
Alpine	0.019791%	\$2,235.86
Alto	0.002511%	\$283.68
Alton	0.007693%	\$869.10
Alvarado	0.019353%	\$2,186.37
Alvin	0.075974%	\$8,583.04
Alvord	0.000239%	\$27.00
Amarillo	0.658441%	\$74,386.33
Ames	0.003714%	\$419.58
Amherst	0.000015%	\$1.69
Anahuac	0.000361%	\$40.78
Anderson	0.000012%	\$1.36
Anderson County	0.179176%	\$20,242.13
Andrews	0.012655%	\$1,429.68
Andrews County	0.025071%	\$2,832.36
Angelina County	0.153304%	\$17,319.28
Angleton	0.041861%	\$4,729.18
Angus	0.000221%	\$24.97
Anna	0.006050%	\$683.49
Annetta	0.003971%	\$448.62
Annetta North	0.000023%	\$2.60
Annetta South	0.000401%	\$45.30

Municipal Area	% of Total Allocation	Allocation \$ Amount
Annona	0.000492%	\$55.58
Anson	0.003422%	\$386.60
Anthony	0.003009%	\$339.94
Anton	0.000296%	\$33.44
Appleby	0.001034%	\$116.81
Aquilla	0.000138%	\$15.59
Aransas County	0.177675%	\$20,072.55
Aransas Pass	0.038542%	\$4,354.22
Archer City	0.007036%	\$794.88
Archer County	0.030356%	\$3,429.42
Arcola	0.004860%	\$549.05
Argyle	0.007604%	\$859.05
Arlington	0.490536%	\$55,417.53
Armstrong County	0.000649%	\$73.32
Arp	0.001339%	\$151.27
Asherton	0.000075%	\$8.47
Aspermont	0.000006%	\$0.68
Atascosa County	0.117935%	\$13,323.52
Athens	0.070628%	\$7,979.09
Atlanta	0.020663%	\$2,334.37
Aubrey	0.010094%	\$1,140.35
Aurora	0.001232%	\$139.18
Austin County	0.050687%	\$5,726.28
Austin	3.251810%	\$367,368.09
Austwell	0.000073%	\$8.25
Avery	0.000092%	\$10.39
Avinger	0.000743%	\$83.94
Azle	0.021475%	\$2,426.10
Bailey	0.000633%	\$71.51
Bailey County	0.010251%	\$1,158.09
Bailey's Prairie	0.003736%	\$422.07
Baird	0.001868%	\$211.03
Balch Springs	0.018239%	\$2,060.52
Balcones Heights	0.015874%	\$1,793.34
Ballinger	0.006115%	\$690.83
Balmorhea	0.000042%	\$4.74
Bandera	0.001929%	\$217.93

Municipal Area	% of Total Allocation	Allocation \$ Amount
Bandera County	0.057877%	\$6,538.56
Bangs	0.002033%	\$229.67
Bardwell	0.000241%	\$27.23
Barry	0.000133%	\$15.03
Barstow	0.000041%	\$4.63
Bartlett	0.002249%	\$254.08
Bartonville	0.005924%	\$669.25
Bastrop	0.030880%	\$3,488.62
Bastrop County	0.229307%	\$25,905.60
Bay City	0.038608%	\$4,361.68
Baylor County	0.019888%	\$2,246.82
Bayou Vista	0.004160%	\$469.97
Bayside	0.000161%	\$18.19
Baytown	0.144044%	\$16,273.14
Bayview	0.000027%	\$3.05
Beach City	0.008337%	\$941.86
Bear Creek	0.000604%	\$68.24
Beasley	0.000087%	\$9.83
Beaumont	0.455340%	\$51,441.32
Beckville	0.000832%	\$93.99
Bedford	0.062876%	\$7,103.32
Bedias	0.002317%	\$261.76
Bee Cave	0.008576%	\$968.86
Bee County	0.065229%	\$7,369.14
Beeville	0.016018%	\$1,809.61
Bell County	0.433832%	\$49,011.48
Bellaire	0.027509%	\$3,107.79
Bellevue	0.000037%	\$4.18
Bellmead	0.009658%	\$1,091.10
Bells	0.001261%	\$142.46
Bellville	0.004992%	\$563.96
Belton	0.048453%	\$5,473.90
Benavides	0.000101%	\$11.41
Benbrook	0.029279%	\$3,307.75
Benjamin	0.000634%	\$71.63
Berryville	0.009586%	\$1,082.96
Bertram	0.000122%	\$13.78

Municipal Area	% of Total Allocation	Allocation \$ Amount
Beverly Hills	0.002890%	\$326.49
Bevil Oaks	0.000366%	\$41.35
Bexar County	4.671435%	\$527,747.98
Big Lake	0.000365%	\$41.24
Big Sandy	0.003053%	\$344.91
Big Spring	0.126619%	\$14,304.58
Big Wells	0.000158%	\$17.85
Bishop	0.005475%	\$618.53
Bishop Hills	0.000216%	\$24.40
Blackwell	0.000021%	\$2.37
Blanco	0.004127%	\$466.24
Blanco County	0.032815%	\$3,707.22
Blanket	0.000098%	\$11.07
Bloomburg	0.000673%	\$76.03
Blooming Grove	0.000234%	\$26.44
Blossom	0.000132%	\$14.91
Blue Mound	0.001925%	\$217.47
Blue Ridge	0.000896%	\$101.22
Blum	0.001081%	\$122.12
Boerne	0.030384%	\$3,432.58
Bogata	0.002433%	\$274.86
Bonham	0.067273%	\$7,600.06
Bonney	0.001673%	\$189.00
Booker	0.000691%	\$78.06
Borden County	0.000667%	\$75.35
Borger	0.046454%	\$5,248.07
Bosque County	0.047382%	\$5,352.91
Bovina	0.000115%	\$12.99
Bowie	0.055746%	\$6,297.82
Bowie County	0.155460%	\$17,562.85
Boyd	0.004635%	\$523.63
Brackettville	0.000005%	\$0.56
Brady	0.018320%	\$2,069.67
Brazoria	0.007692%	\$868.99
Brazoria County	0.680727%	\$76,904.06
Brazos Bend	0.000308%	\$34.80
Brazos Country	0.000601%	\$67.90

Municipal Area	% of Total Allocation	Allocation \$ Amount
Brazos County	0.228058%	\$25,764.49
Breckenridge	0.015984%	\$1,805.77
Bremond	0.003703%	\$418.34
Brenham	0.036500%	\$4,123.53
Brewster County	0.040058%	\$4,525.49
Briarcliff	0.000381%	\$43.04
Briaroaks	0.000038%	\$4.29
Bridge City	0.053837%	\$6,082.15
Bridgeport	0.022201%	\$2,508.12
Briscoe County	0.000651%	\$73.55
Broadus	0.000021%	\$2.37
Bronte	0.000066%	\$7.46
Brooks County	0.013806%	\$1,559.71
Brookshire	0.004270%	\$482.40
Brookside Village	0.000740%	\$83.60
Brown County	0.128945%	\$14,567.36
Browndell	0.000101%	\$11.41
Brownfield	0.009635%	\$1,088.50
Brownsboro	0.002117%	\$239.16
Brownsville	0.283371%	\$32,013.39
Brownwood	0.111048%	\$12,545.47
Bruceville-Eddy	0.001128%	\$127.43
Bryan	0.164598%	\$18,595.20
Bryson	0.000819%	\$92.53
Buckholts	0.000742%	\$83.83
Buda	0.007190%	\$812.28
Buffalo	0.007911%	\$893.73
Buffalo Gap	0.000058%	\$6.55
Buffalo Springs	0.000126%	\$14.23
Bullard	0.004991%	\$563.85
Bulverde	0.009624%	\$1,087.26
Bunker Hill Village	0.000315%	\$35.59
Burkburnett	0.025230%	\$2,850.32
Burke	0.000743%	\$83.94
Burleson County	0.046830%	\$5,290.55
Burleson	0.101186%	\$11,431.33
Burnet	0.022230%	\$2,511.40

Municipal Area	% of Total Allocation	Allocation \$ Amount
Burnet County	0.126553%	\$14,297.12
Burton	0.000625%	\$70.61
Byers	0.000051%	\$5.76
Bynum	0.000254%	\$28.70
Cactus	0.003186%	\$359.93
Caddo Mills	0.000029%	\$3.28
Caldwell	0.012163%	\$1,374.10
Caldwell County	0.057609%	\$6,508.29
Calhoun County	0.085284%	\$9,634.82
Callahan County	0.008596%	\$971.12
Callisburg	0.000067%	\$7.57
Calvert	0.000515%	\$58.18
Cameron	0.007394%	\$835.33
Cameron County	0.358017%	\$40,446.40
Camp County	0.019234%	\$2,172.93
Camp Wood	0.000281%	\$31.75
Campbell	0.000744%	\$84.05
Canadian	0.000727%	\$82.13
Caney City	0.001336%	\$150.93
Canton	0.037822%	\$4,272.88
Canyon	0.017501%	\$1,977.15
Carbon	0.000413%	\$46.66
Carl's Corner	0.000032%	\$3.62
Carmine	0.000257%	\$29.03
Carrizo Springs	0.001114%	\$125.85
Carrollton	0.206837%	\$23,367.08
Carson County	0.019662%	\$2,221.28
Carthage	0.012618%	\$1,425.50
Cashion Community	0.000214%	\$24.18
Cass County	0.062103%	\$7,015.99
Castle Hills	0.008520%	\$962.53
Castro County	0.002947%	\$332.93
Castroville	0.003017%	\$340.84
Cedar Hill	0.046752%	\$5,281.73
Cedar Park	0.123711%	\$13,976.05
Celeste	0.000853%	\$96.37
Celina	0.012189%	\$1,377.03

Municipal Area	% of Total Allocation	Allocation \$ Amount
Center	0.039226%	\$4,431.50
Centerville	0.000257%	\$29.03
Chambers County	0.102125%	\$11,537.41
Chandler	0.011576%	\$1,307.78
Channing	0.000001%	\$0.11
Charlotte	0.002838%	\$320.62
Cherokee County	0.104408%	\$11,795.33
Chester	0.000782%	\$88.35
Chico	0.001952%	\$220.52
Childress	0.025277%	\$2,855.63
Childress County	0.033722%	\$3,809.69
Chillicothe	0.000115%	\$12.99
China	0.000348%	\$39.31
China Grove	0.000398%	\$44.96
Chireno	0.001045%	\$118.06
Christine	0.000236%	\$26.66
Cibolo	0.009127%	\$1,031.11
Cisco	0.004812%	\$543.63
Clarendon	0.000076%	\$8.59
Clarksville (Gregg/Upshu)	0.000036%	\$4.07
Clarksville (Red River)	0.013927%	\$1,573.38
Claude	0.000017%	\$1.92
Clay County	0.048033%	\$5,426.45
Clear Lake Shores	0.004455%	\$503.30
Cleburne	0.152122%	\$17,185.74
Cleveland	0.064598%	\$7,297.86
Clifton	0.006626%	\$748.56
Clint	0.000250%	\$28.24
Clute	0.034234%	\$3,867.53
Clyde	0.011524%	\$1,301.91
Coahoma	0.001527%	\$172.51
Cochran County	0.002259%	\$255.21
Cockrell Hill	0.000341%	\$38.52
Coffee City	0.000724%	\$81.79
Coke County	0.003681%	\$415.86
Coldspring	0.000298%	\$33.67

Municipal Area	% of Total Allocation	Allocation \$ Amount
Coleman	0.003628%	\$409.87
Coleman County	0.002776%	\$313.61
College Station	0.172098%	\$19,442.50
Colleyville	0.030699%	\$3,468.17
Collin County	0.844481%	\$95,403.90
Collingsworth County	0.012822%	\$1,448.55
Collinsville	0.001221%	\$137.94
Colmesneil	0.001474%	\$166.52
Colorado City	0.005604%	\$633.10
Colorado County	0.032722%	\$3,696.72
Columbus	0.004578%	\$517.19
Comal County	0.264094%	\$29,835.60
Comanche	0.011002%	\$1,242.93
Comanche County	0.033976%	\$3,838.38
Combes	0.001140%	\$128.79
Combine	0.001261%	\$142.46
Commerce	0.022579%	\$2,550.83
Como	0.000277%	\$31.29
Concho County	0.002572%	\$290.57
Conroe	0.311114%	\$35,147.61
Converse	0.018462%	\$2,085.72
Cooke County	0.133634%	\$15,097.09
Cool	0.000487%	\$55.02
Coolidge	0.000162%	\$18.30
Cooper	0.000241%	\$27.23
Coppell	0.057728%	\$6,521.73
Copper Canyon	0.000326%	\$36.83
Copperas Cove	0.088994%	\$10,053.96
Corinth	0.050198%	\$5,671.04
Corpus Christi	1.208471%	\$136,525.10
Corral City	0.000095%	\$10.73
Corrigan	0.014212%	\$1,605.58
Corsicana	0.058207%	\$6,575.84
Coryell County	0.082439%	\$9,313.42
Cottle County	0.000583%	\$65.86
Cottonwood	0.000193%	\$21.80
Cottonwood Shores	0.000802%	\$90.60

Municipal Area	% of Total Allocation	Allocation \$ Amount
Cotulla	0.000834%	\$94.22
Coupland	0.000178%	\$20.11
Cove	0.000258%	\$29.15
Covington	0.000346%	\$39.09
Coyote Flats	0.000981%	\$110.83
Crandall	0.008062%	\$910.79
Crane	0.007066%	\$798.27
Crane County	0.017431%	\$1,969.24
Cranfills Gap	0.000086%	\$9.72
Crawford	0.000256%	\$28.92
Creedmoor	0.000010%	\$1.13
Cresson	0.000724%	\$81.79
Crockett	0.015602%	\$1,762.61
Crockett County	0.012140%	\$1,371.50
Crosby County	0.012258%	\$1,384.83
Crosbyton	0.000999%	\$112.86
Cross Plains	0.003251%	\$367.28
Cross Roads	0.000163%	\$18.41
Cross Timber	0.000361%	\$40.78
Crowell	0.004224%	\$477.20
Crowley	0.014897%	\$1,682.97
Crystal City	0.012941%	\$1,461.99
Cuero	0.016459%	\$1,859.43
Culberson County	0.000526%	\$59.42
Cumby	0.003547%	\$400.72
Cuney	0.000404%	\$45.64
Cushing	0.000747%	\$84.39
Cut and Shoot	0.001427%	\$161.21
DISH	0.000013%	\$1.47
Daingerfield	0.008317%	\$939.60
Daisetta	0.003580%	\$404.44
Dalhart	0.007739%	\$874.30
Dallam County	0.014457%	\$1,633.26
Dallas County	5.692194%	\$643,066.61
Dallas	1.999935%	\$225,939.49
Dalworthington Garden	0.004040%	\$456.41
Danbury	0.002820%	\$318.59

Municipal Area	% of Total Allocation	Allocation \$ Amount
Darrouzett	0.000067%	\$7.57
Dawson	0.000400%	\$45.19
Dawson County	0.031274%	\$3,533.13
Dayton	0.031415%	\$3,549.06
Dayton Lakes	0.000025%	\$2.82
De Kalb	0.000690%	\$77.95
De Leon	0.005478%	\$618.87
De Witt County	0.045930%	\$5,188.87
DeCordova	0.009185%	\$1,037.66
DeSoto	0.048267%	\$5,452.89
Deaf Smith County	0.023021%	\$2,600.76
Dean	0.000094%	\$10.62
Decatur	0.037779%	\$4,268.02
Deer Park	0.032926%	\$3,719.76
Del Rio	0.039371%	\$4,447.88
Dell City	0.000010%	\$1.13
Delta County	0.020390%	\$2,303.53
Denison	0.140284%	\$15,848.36
Denton	0.305556%	\$34,519.71
Denton County	0.754865%	\$85,279.68
Denver City	0.001402%	\$158.39
Deport	0.000028%	\$3.16
Detroit	0.000643%	\$72.64
Devers	0.000127%	\$14.35
Devine	0.002903%	\$327.96
Diboll	0.017022%	\$1,923.03
Dickens	0.000047%	\$5.31
Dickens County	0.001249%	\$141.10
Dickinson	0.055789%	\$6,302.67
Dilley	0.001755%	\$198.27
Dimmit County	0.022196%	\$2,507.56
Dimmitt	0.000675%	\$76.26
Dodd City	0.000807%	\$91.17
Dodson	0.000298%	\$33.67
Domino	0.000131%	\$14.80
Donley County	0.014913%	\$1,684.77
Donna	0.009199%	\$1,039.24

Municipal Area	% of Total Allocation	Allocation \$ Amount
Dorchester	0.000154%	\$17.40
Double Oak	0.003177%	\$358.92
Douglasville	0.000383%	\$43.27
Dripping Springs	0.000541%	\$61.12
Driscoll	0.000026%	\$2.94
Dublin	0.009652%	\$1,090.42
Dumas	0.017486%	\$1,975.45
Duncanville	0.038885%	\$4,392.97
Duval County	0.032739%	\$3,698.64
Eagle Lake	0.003255%	\$367.73
Eagle Pass	0.037337%	\$4,218.09
Early	0.009892%	\$1,117.53
Earth	0.000161%	\$18.19
East Bernard	0.003703%	\$418.34
East Mountain	0.001663%	\$187.87
East Tawakoni	0.001815%	\$205.05
Eastland	0.010597%	\$1,197.18
Eastland County	0.034850%	\$3,937.12
Easton	0.000220%	\$24.85
Ector	0.000739%	\$83.49
Ector County	0.320000%	\$36,151.49
Edcouch	0.002734%	\$308.87
Eden	0.000331%	\$37.39
Edgecliff Village	0.001488%	\$168.10
Edgewood	0.008770%	\$990.78
Edinburg	0.080589%	\$9,104.41
Edmonson	0.000090%	\$10.17
Edna	0.012129%	\$1,370.25
Edom	0.001432%	\$161.78
Edwards County	0.000650%	\$73.43
El Campo	0.021133%	\$2,387.47
El Cenizo	0.000414%	\$46.77
El Lago	0.003736%	\$422.07
El Paso	0.816247%	\$92,214.21
El Paso County	1.728080%	\$195,227.10
Eldorado	0.000033%	\$3.73
Electra	0.010477%	\$1,183.62

Municipal Area	% of Total Allocation	Allocation \$ Amount
Elgin	0.017523%	\$1,979.63
Elkhart	0.000201%	\$22.71
Ellis County	0.210248%	\$23,752.44
Elmendorf	0.000497%	\$56.15
Elsa	0.005147%	\$581.47
Emhouse	0.000055%	\$6.21
Emory	0.002585%	\$292.04
Enchanted Oaks	0.000866%	\$97.83
Encinal	0.001010%	\$114.10
Ennis	0.054559%	\$6,163.72
Erath County	0.068411%	\$7,728.62
Escobares	0.000027%	\$3.05
Estelline	0.000606%	\$68.46
Eules	0.061882%	\$6,991.02
Eureka	0.000223%	\$25.19
Eustace	0.001393%	\$157.37
Evant	0.001379%	\$155.79
Everman	0.005128%	\$579.33
Fair Oaks Ranch	0.005385%	\$608.36
Fairchilds	0.000054%	\$6.10
Fairfield	0.000830%	\$93.77
Fairview	0.021497%	\$2,428.59
Falfurrias	0.001481%	\$167.31
Falls City	0.000027%	\$3.05
Falls County	0.023015%	\$2,600.08
Fannin County	0.087769%	\$9,915.56
Farmers Branch	0.063021%	\$7,119.70
Farmersville	0.007021%	\$793.19
Farwell	0.000228%	\$25.76
Fate	0.002315%	\$261.53
Fayette County	0.061627%	\$6,962.21
Fayetteville	0.000261%	\$29.49
Ferris	0.009249%	\$1,044.89
Fisher County	0.003679%	\$415.63
Flatonia	0.003774%	\$426.36
Florence	0.002633%	\$297.46
Floresville	0.014466%	\$1,634.27

Municipal Area	% of Total Allocation	Allocation \$ Amount
Flower Mound	0.143504%	\$16,212.14
Floyd County	0.006033%	\$681.57
Floydada	0.004238%	\$478.78
Foard County	0.003843%	\$434.16
Follett	0.000141%	\$15.93
Forest Hill	0.017421%	\$1,968.11
Forney	0.053408%	\$6,033.68
Forsan	0.000384%	\$43.38
Fort Bend County	1.004480%	\$113,479.54
Fort Stockton	0.002941%	\$332.25
Fort Worth	1.413860%	\$159,728.60
Franklin	0.002620%	\$295.99
Franklin County	0.017189%	\$1,941.90
Frankston	0.000183%	\$20.67
Fredericksburg	0.037657%	\$4,254.24
Freeport	0.048648%	\$5,495.93
Freer	0.002181%	\$246.40
Freestone County	0.033663%	\$3,803.02
Friendswood	0.093553%	\$10,569.00
Frio County	0.013303%	\$1,502.89
Friona	0.001898%	\$214.42
Frisco	0.270206%	\$30,526.10
Fritch	0.003032%	\$342.54
Frost	0.000214%	\$24.18
Fruitvale	0.001562%	\$176.46
Fulshear	0.003514%	\$396.99
Fulton	0.001068%	\$120.66
Gaines County	0.036231%	\$4,093.14
Gainesville	0.102653%	\$11,597.06
Galena Park	0.008729%	\$986.14
Gallatin	0.000835%	\$94.33
Galveston	0.325458%	\$36,768.10
Galveston County	0.749395%	\$84,661.71
Ganado	0.003673%	\$414.95
Garden Ridge	0.007568%	\$854.98
Garland	0.280163%	\$31,650.97
Garrett	0.001673%	\$189.00

Municipal Area	% of Total Allocation	Allocation \$ Amount
Garrison	0.002370%	\$267.75
Gary City	0.000300%	\$33.89
Garza County	0.005963%	\$673.66
Gatesville	0.017996%	\$2,033.07
George West	0.004138%	\$467.48
Georgetown	0.150598%	\$17,013.57
Gholson	0.001003%	\$113.31
Giddings	0.008449%	\$954.51
Gillespie County	0.042127%	\$4,759.23
Gilmer	0.022634%	\$2,557.04
Gladewater	0.016425%	\$1,855.59
Glasscock County	0.000667%	\$75.35
Glen Rose	0.000360%	\$40.67
Glenn Heights	0.011062%	\$1,249.71
Godley	0.002076%	\$234.53
Goldsmith	0.000451%	\$50.95
Goldthwaite	0.000817%	\$92.30
Goliad	0.002375%	\$268.31
Goliad County	0.023107%	\$2,610.48
Golinda	0.000067%	\$7.57
Gonzales	0.009922%	\$1,120.92
Gonzales County	0.022154%	\$2,502.81
Goodlow	0.000147%	\$16.61
Goodrich	0.006429%	\$726.31
Gordon	0.000243%	\$27.45
Goree	0.000500%	\$56.49
Gorman	0.002072%	\$234.08
Graford	0.000015%	\$1.69
Graham	0.156952%	\$17,731.40
Granbury	0.047823%	\$5,402.73
Grand Prairie	0.296959%	\$33,548.47
Grand Saline	0.024275%	\$2,742.43
Grandfalls	0.000044%	\$4.97
Grandview	0.004400%	\$497.08
Granger	0.001828%	\$206.52
Granite Shoals	0.007889%	\$891.25
Granjeno	0.000029%	\$3.28

Municipal Area	% of Total Allocation	Allocation \$ Amount
Grapeland	0.004858%	\$548.82
Grapevine	0.086130%	\$9,730.40
Gray County	0.043923%	\$4,962.13
Grays Prairie	0.000011%	\$1.24
Grayson County	0.359389%	\$40,601.40
Greenville	0.135408%	\$15,297.50
Gregg County	0.162496%	\$18,357.73
Gregory	0.003132%	\$353.83
Grey Forest	0.000316%	\$35.70
Grimes County	0.063252%	\$7,145.79
Groesbeck	0.003830%	\$432.69
Groom	0.000644%	\$72.75
Groves	0.027168%	\$3,069.26
Groveton	0.005884%	\$664.74
Gruver	0.000777%	\$87.78
Guadalupe County	0.097883%	\$11,058.18
Gun Barrel City	0.024201%	\$2,734.07
Gunter	0.003073%	\$347.17
Gustine	0.000023%	\$2.60
Hackberry	0.000063%	\$7.12
Hale Center	0.004028%	\$455.06
Hale County	0.052766%	\$5,961.16
Hall County	0.005955%	\$672.76
Hallettsville	0.004597%	\$519.34
Hallsburg	0.000182%	\$20.56
Hallsville	0.006826%	\$771.16
Haltom City	0.047867%	\$5,407.70
Hamilton	0.002387%	\$269.67
Hamilton County	0.044238%	\$4,997.72
Hamlin	0.003104%	\$350.67
Hansford County	0.010944%	\$1,236.38
Happy	0.000218%	\$24.63
Hardeman County	0.010146%	\$1,146.23
Hardin	0.000067%	\$7.57
Hardin County	0.253200%	\$28,604.87
Harker Heights	0.075787%	\$8,561.92
Harlingen	0.110286%	\$12,459.39

Municipal Area	% of Total Allocation	Allocation \$ Amount
Harris County	9.977468%	\$1,127,188.66
Harrison County	0.123940%	\$14,001.93
Hart	0.000058%	\$6.55
Hartley County	0.000524%	\$59.20
Haskell	0.007219%	\$815.56
Haskell County	0.014674%	\$1,657.77
Haslet	0.001272%	\$143.70
Hawk Cove	0.000449%	\$50.73
Hawkins	0.005288%	\$597.40
Hawley	0.000620%	\$70.04
Hays	0.000338%	\$38.19
Hays County	0.352993%	\$39,878.83
Hearne	0.011216%	\$1,267.11
Heath	0.019167%	\$2,165.36
Hebron	0.000458%	\$51.74
Hedley	0.000046%	\$5.20
Hedwig Village	0.008712%	\$984.22
Helotes	0.010527%	\$1,189.27
Hemphill	0.005357%	\$605.20
Hemphill County	0.009596%	\$1,084.09
Hempstead	0.014160%	\$1,599.70
Henderson	0.039977%	\$4,516.34
Henderson County	0.218644%	\$24,700.96
Henrietta	0.001813%	\$204.82
Hereford	0.013615%	\$1,538.13
Hewitt	0.013184%	\$1,489.44
Hickory Creek	0.011006%	\$1,243.39
Hico	0.003689%	\$416.76
Hidalgo	0.017747%	\$2,004.94
Hidalgo County	0.835402%	\$94,378.22
Hideaway	0.000615%	\$69.48
Higgins	0.000029%	\$3.28
Highland Haven	0.000213%	\$24.06
Highland Park	0.028922%	\$3,267.42
Highland Village	0.033543%	\$3,789.47
Hill Country Village	0.004323%	\$488.38
Hill County	0.084984%	\$9,600.93

Municipal Area	% of Total Allocation	Allocation \$ Amount
Hillcrest	0.003563%	\$402.52
Hillsboro	0.031073%	\$3,510.42
Hilshire Village	0.000573%	\$64.73
Hitchcock	0.019198%	\$2,168.86
Hockley County	0.030938%	\$3,495.17
Holiday Lakes	0.001197%	\$135.23
Holland	0.000051%	\$5.76
Holliday	0.003940%	\$445.12
Hollywood Park	0.006283%	\$709.81
Hondo	0.076859%	\$8,683.02
Honey Grove	0.004797%	\$541.93
Hood County	0.194737%	\$22,000.10
Hooks	0.001801%	\$203.47
Hopkins County	0.099678%	\$11,260.96
Horizon City	0.005013%	\$566.34
Horseshoe Bay	0.032115%	\$3,628.14
Houston County	0.052432%	\$5,923.42
Houston	4.681195%	\$528,850.60
Howard County	0.059553%	\$6,727.91
Howardwick	0.000056%	\$6.33
Howe	0.006118%	\$691.17
Hubbard	0.002423%	\$273.73
Hudson	0.004560%	\$515.16
Hudson Oaks	0.010425%	\$1,177.75
Hudspeth County	0.000657%	\$74.22
Hughes Springs	0.002961%	\$334.51
Humble	0.049301%	\$5,569.70
Hunt County	0.206567%	\$23,336.58
Hunters Creek Village	0.009805%	\$1,107.70
Huntington	0.005861%	\$662.14
Huntsville	0.053582%	\$6,053.34
Hurst	0.066125%	\$7,470.37
Hutchins	0.006367%	\$719.30
Hutchinson County	0.049753%	\$5,620.77
Hutto	0.025564%	\$2,888.05
Huxley	0.000492%	\$55.58
Idalou	0.001333%	\$150.59

Municipal Area	% of Total Allocation	Allocation \$ Amount
Impact	0.000006%	\$0.68
Indian Lake	0.000316%	\$35.70
Industry	0.000402%	\$45.42
Ingleside on the Bay	0.000095%	\$10.73
Ingleside	0.026992%	\$3,049.38
Ingram	0.003496%	\$394.96
Iola	0.002110%	\$238.37
Iowa Colony	0.002727%	\$308.08
Iowa Park	0.015658%	\$1,768.94
Iraan	0.000037%	\$4.18
Iredell	0.000144%	\$16.27
Irion County	0.006070%	\$685.75
Irving	0.285212%	\$32,221.37
Italy	0.003566%	\$402.86
Itasca	0.005796%	\$654.79
Ivanhoe	0.000018%	\$2.03
Jacinto City	0.009427%	\$1,065.00
Jack County	0.009866%	\$1,114.60
Jacksboro	0.015503%	\$1,751.43
Jackson County	0.025323%	\$2,860.83
Jacksonville	0.053453%	\$6,038.77
Jamaica Beach	0.003275%	\$369.99
Jarrell	0.001616%	\$182.57
Jasper	0.052281%	\$5,906.36
Jasper County	0.165903%	\$18,742.63
Jayton	0.000042%	\$4.74
Jeff Davis County	0.005667%	\$640.22
Jefferson	0.007463%	\$843.12
Jefferson County	0.504409%	\$56,984.81
Jersey Village	0.024231%	\$2,737.46
Jewett	0.006225%	\$703.26
Jim Hogg County	0.008479%	\$957.90
Jim Wells County	0.111026%	\$12,542.99
Joaquin	0.000540%	\$61.01
Johnson City	0.002387%	\$269.67
Johnson County	0.272461%	\$30,780.85
Jolly	0.000017%	\$1.92

Municipal Area	% of Total Allocation	Allocation \$ Amount
Jones County	0.014668%	\$1,657.09
Jones Creek	0.003385%	\$382.42
Jonestown	0.004279%	\$483.41
Josephine	0.000587%	\$66.32
Joshua	0.013746%	\$1,552.93
Jourdanton	0.006400%	\$723.03
Junction	0.003217%	\$363.44
Justin	0.005716%	\$645.76
Karnes City	0.007754%	\$876.00
Karnes County	0.023499%	\$2,654.76
Katy	0.034978%	\$3,951.58
Kaufman	0.018405%	\$2,079.28
Kaufman County	0.235365%	\$26,589.99
Keene	0.025530%	\$2,884.21
Keller	0.052792%	\$5,964.09
Kemah	0.018884%	\$2,133.39
Kemp	0.004279%	\$483.41
Kempner	0.000220%	\$24.85
Kendall County	0.067095%	\$7,579.95
Kendleton	0.000009%	\$1.02
Kenedy	0.000451%	\$50.95
Kenedy County	0.000667%	\$75.35
Kenefick	0.000277%	\$31.29
Kennard	0.000088%	\$9.94
Kennedale	0.014016%	\$1,583.44
Kent County	0.000626%	\$70.72
Kerens	0.001283%	\$144.94
Kermit	0.003768%	\$425.68
Kerr County	0.145635%	\$16,452.88
Kerrville	0.126905%	\$14,336.89
Kilgore	0.070389%	\$7,952.09
Killeen	0.357100%	\$40,342.81
Kimble County	0.013653%	\$1,542.43
King County	0.000667%	\$75.35
Kingsville	0.013389%	\$1,512.60
Kinney County	0.001428%	\$161.33
Kirby	0.005834%	\$659.09

Municipal Area	% of Total Allocation	Allocation \$ Amount
Kirbyville	0.007127%	\$805.16
Kirvin	0.000002%	\$0.23
Kleberg County	0.082739%	\$9,347.31
Knollwood	0.000774%	\$87.44
Knox City	0.001308%	\$147.77
Knox County	0.007820%	\$883.45
Kosse	0.001645%	\$185.84
Kountze	0.013144%	\$1,484.92
Kress	0.000124%	\$14.01
Krugerville	0.001005%	\$113.54
Krum	0.006441%	\$727.66
Kurten	0.000457%	\$51.63
Kyle	0.034557%	\$3,904.02
La Feria	0.006921%	\$781.89
La Grange	0.006416%	\$724.84
La Grulla	0.001139%	\$128.68
La Joya	0.005638%	\$636.94
La Marque	0.065953%	\$7,450.94
La Porte	0.061022%	\$6,893.86
La Salle County	0.009983%	\$1,127.81
La Vernia	0.002144%	\$242.22
La Villa	0.000381%	\$43.04
La Ward	0.000214%	\$24.18
LaCoste	0.000106%	\$11.98
Lacy-Lakeview	0.007733%	\$873.62
Ladonia	0.001341%	\$151.50
Lago Vista	0.009179%	\$1,036.98
Laguna Vista	0.002459%	\$277.80
Lake Bridgeport	0.000154%	\$17.40
Lake City	0.001945%	\$219.73
Lake Dallas	0.016876%	\$1,906.54
Lake Jackson	0.050521%	\$5,707.53
Lake Tanglewood	0.000409%	\$46.21
Lake Worth	0.013368%	\$1,510.23
Lakeport	0.000308%	\$34.80
Lakeside (San Patricio)	0.001157%	\$130.71
Lakeside (Tarrant)	0.001826%	\$206.29

Municipal Area	% of Total Allocation	Allocation \$ Amount
Lakeside City	0.000148%	\$16.72
Lakeview	0.000285%	\$32.20
Lakeway	0.021104%	\$2,384.19
Lakewood Village	0.000371%	\$41.91
Lamar County	0.094399%	\$10,664.58
Lamb County	0.033788%	\$3,817.15
Lamesa	0.019771%	\$2,233.60
Lampasas	0.018807%	\$2,124.69
Lampasas County	0.028545%	\$3,224.83
Lancaster	0.060436%	\$6,827.66
Laredo	0.508782%	\$57,478.84
Latexo	0.000083%	\$9.38
Lavaca County	0.030649%	\$3,462.52
Lavon	0.004956%	\$559.90
Lawn	0.000039%	\$4.41
League City	0.201612%	\$22,776.80
Leakey	0.000170%	\$19.21
Leander	0.059094%	\$6,676.05
Leary	0.000532%	\$60.10
Lee County	0.020305%	\$2,293.93
Lefors	0.000106%	\$11.98
Leon County	0.044928%	\$5,075.67
Leon Valley	0.015505%	\$1,751.65
Leona	0.000589%	\$66.54
Leonard	0.005670%	\$640.56
Leroy	0.000117%	\$13.22
Levelland	0.031232%	\$3,528.39
Lewisville	0.254730%	\$28,777.72
Lexington	0.001545%	\$174.54
Liberty	0.048229%	\$5,448.59
Liberty County	0.354141%	\$40,008.52
Liberty Hill	0.001853%	\$209.34
Limestone County	0.090456%	\$10,219.12
Lincoln Park	0.000451%	\$50.95
Lindale	0.016134%	\$1,822.71
Linden	0.002440%	\$275.66
Lindsay	0.000819%	\$92.53

Municipal Area	% of Total Allocation	Allocation \$ Amount
Lipan	0.000029%	\$3.28
Lipscomb County	0.006755%	\$763.14
Little Elm	0.046217%	\$5,221.29
Little River-Academy	0.000532%	\$60.10
Littlefield	0.005119%	\$578.31
Live Oak	0.021826%	\$2,465.76
Live Oak County	0.026478%	\$2,991.31
Liverpool	0.000957%	\$108.12
Livingston	0.048777%	\$5,510.50
Llano	0.015414%	\$1,741.37
Llano County	0.077098%	\$8,710.02
Lockhart	0.032700%	\$3,694.23
Lockney	0.002201%	\$248.65
Log Cabin	0.001307%	\$147.66
Lometa	0.000784%	\$88.57
Lone Oak	0.001136%	\$128.34
Lone Star	0.005522%	\$623.84
Longview	0.321503%	\$36,321.29
Loraine	0.000125%	\$14.12
Lorena	0.002260%	\$255.32
Lorenzo	0.007572%	\$855.43
Los Fresnos	0.007457%	\$842.44
Los Indios	0.000106%	\$11.98
Los Ybanez	0.000000%	\$0.00
Lott	0.001011%	\$114.22
Lovelady	0.000166%	\$18.75
Loving County	0.000667%	\$75.35
Lowry Crossing	0.000522%	\$58.97
Lubbock	0.213244%	\$24,090.90
Lubbock County	0.919813%	\$103,914.42
Lucas	0.003511%	\$396.65
Lueders	0.000339%	\$38.30
Lufkin	0.187728%	\$21,208.27
Luling	0.019614%	\$2,215.86
Lumberton	0.024406%	\$2,757.23
Lyford	0.002047%	\$231.26
Lynn County	0.004183%	\$472.57

Municipal Area	% of Total Allocation	Allocation \$ Amount
Lytle	0.004815%	\$543.97
Mabank	0.012962%	\$1,464.36
Madison County	0.032995%	\$3,727.56
Madisonville	0.007639%	\$863.00
Magnolia	0.017354%	\$1,960.54
Malakoff	0.008409%	\$949.99
Malone	0.000293%	\$33.10
Manor	0.008333%	\$941.41
Mansfield	0.100525%	\$11,356.65
Manvel	0.008204%	\$926.83
Marble Falls	0.024692%	\$2,789.54
Marfa	0.000043%	\$4.86
Marietta	0.000225%	\$25.42
Marion	0.000183%	\$20.67
Marion County	0.036485%	\$4,121.84
Marlin	0.014423%	\$1,629.42
Marquez	0.000882%	\$99.64
Marshall	0.072247%	\$8,161.99
Mart	0.000619%	\$69.93
Martin County	0.007241%	\$818.04
Martindale	0.001625%	\$183.58
Mason	0.000518%	\$58.52
Mason County	0.002089%	\$236.00
Matador	0.000802%	\$90.60
Matagorda County	0.090159%	\$10,185.57
Mathis	0.010480%	\$1,183.96
Maud	0.000282%	\$31.86
Maverick County	0.077280%	\$8,730.59
Maypearl	0.000658%	\$74.34
McAllen	0.242949%	\$27,446.78
McCamey	0.000361%	\$40.78
McGregor	0.006103%	\$689.48
McKinney	0.300256%	\$33,920.95
McLean	0.000010%	\$1.13
McLendon-Chisholm	0.000274%	\$30.95
Mcculloch County	0.013347%	\$1,507.86
Mclennan County	0.353094%	\$39,890.24

Municipal Area	% of Total Allocation	Allocation \$ Amount
Mcmullen County	0.000667%	\$75.35
Meadow	0.000747%	\$84.39
Meadowlakes	0.000603%	\$68.12
Meadows Place	0.012098%	\$1,366.75
Medina County	0.032237%	\$3,641.92
Megargel	0.000407%	\$45.98
Melissa	0.010254%	\$1,158.43
Melvin	0.000230%	\$25.98
Memphis	0.004802%	\$542.50
Menard	0.000661%	\$74.68
Menard County	0.009811%	\$1,108.38
Mercedes	0.014294%	\$1,614.84
Meridian	0.002364%	\$267.07
Merkel	0.006745%	\$762.01
Mertens	0.000159%	\$17.96
Mertzon	0.000020%	\$2.26
Mesquite	0.207139%	\$23,401.20
Mexia	0.014064%	\$1,588.86
Miami	0.000303%	\$34.23
Midland County	0.186618%	\$21,082.87
Midland	0.347900%	\$39,303.45
Midlothian	0.063866%	\$7,215.16
Midway	0.000052%	\$5.87
Milam County	0.064924%	\$7,334.69
Milano	0.000602%	\$68.01
Mildred	0.000191%	\$21.58
Miles	0.000062%	\$7.00
Milford	0.004118%	\$465.22
Miller's Cove	0.000064%	\$7.23
Millican	0.000278%	\$31.41
Mills County	0.013288%	\$1,501.19
Millsap	0.000023%	\$2.60
Mineola	0.032480%	\$3,669.38
Mineral Wells	0.061374%	\$6,933.63
Mingus	0.000126%	\$14.23
Mission	0.083178%	\$9,396.90
Missouri City	0.139755%	\$15,788.60

Municipal Area	% of Total Allocation	Allocation \$ Amount
Mitchell County	0.013900%	\$1,570.33
Mobeetie	0.000034%	\$3.84
Mobile City	0.001356%	\$153.19
Monahans	0.003899%	\$440.48
Mont Belvieu	0.013113%	\$1,481.42
Montague County	0.063197%	\$7,139.58
Montgomery	0.001256%	\$141.89
Montgomery County	1.800607%	\$203,420.73
Moody	0.000552%	\$62.36
Moore County	0.027084%	\$3,059.77
Moore Station	0.000514%	\$58.07
Moran	0.000034%	\$3.84
Morgan	0.000403%	\$45.53
Morgan's Point	0.002070%	\$233.85
Morgan's Point Resort	0.005349%	\$604.29
Morris County	0.035552%	\$4,016.43
Morton	0.000111%	\$12.54
Motley County	0.002229%	\$251.82
Moulton	0.000666%	\$75.24
Mount Calm	0.000403%	\$45.53
Mount Enterprise	0.001222%	\$138.05
Mount Pleasant	0.043790%	\$4,947.11
Mount Vernon	0.004033%	\$455.62
Mountain City	0.001032%	\$116.59
Muenster	0.003104%	\$350.67
Muleshoe	0.003273%	\$369.76
Mullin	0.000256%	\$28.92
Munday	0.001365%	\$154.21
Murchison	0.001535%	\$173.41
Murphy	0.034595%	\$3,908.32
Mustang	0.000005%	\$0.56
Mustang Ridge	0.001642%	\$185.50
Nacogdoches	0.137328%	\$15,514.41
Nacogdoches County	0.132389%	\$14,956.44
Naples	0.002816%	\$318.13
Nash	0.005333%	\$602.49
Nassau Bay	0.007498%	\$847.07

Municipal Area	% of Total Allocation	Allocation \$ Amount
Natalia	0.000417%	\$47.11
Navarro	0.000223%	\$25.19
Navarro County	0.069009%	\$7,796.18
Navasota	0.025117%	\$2,837.55
Nazareth	0.000082%	\$9.26
Nederland	0.029724%	\$3,358.02
Needville	0.006894%	\$778.84
Nevada	0.000158%	\$17.85
New Berlin	0.000003%	\$0.34
New Boston	0.004635%	\$523.63
New Braunfels	0.204875%	\$23,145.43
New Chapel Hill	0.000192%	\$21.69
New Deal	0.000226%	\$25.53
New Fairview	0.001556%	\$175.79
New Home	0.000006%	\$0.68
New Hope	0.000683%	\$77.16
New London	0.002753%	\$311.02
New Summerfield	0.000294%	\$33.21
New Waverly	0.001708%	\$192.96
Newark	0.000347%	\$39.20
Newcastle	0.000609%	\$68.80
Newton	0.004068%	\$459.58
Newton County	0.105338%	\$11,900.39
Neylandville	0.000109%	\$12.31
Niederwald	0.000011%	\$1.24
Nixon	0.001522%	\$171.95
Nocona	0.011024%	\$1,245.42
Nolan County	0.033508%	\$3,785.51
Nolanville	0.002831%	\$319.83
Nome	0.000261%	\$29.49
Noonday	0.000151%	\$17.06
Nordheim	0.000464%	\$52.42
Normangee	0.004128%	\$466.35
North Cleveland	0.000070%	\$7.91
North Richland Hills	0.097613%	\$11,027.67
Northlake	0.005937%	\$670.72
Novice	0.000051%	\$5.76

Municipal Area	% of Total Allocation	Allocation \$ Amount
Nueces County	0.911955%	\$103,026.67
O'Brien	0.000050%	\$5.65
O'Donnell	0.000018%	\$2.03
Oak Grove	0.001846%	\$208.55
Oak Leaf	0.000408%	\$46.09
Oak Point	0.006007%	\$678.63
Oak Ridge (Cooke)	0.000162%	\$18.30
Oak Ridge (Kaufman)	0.000077%	\$8.70
Oak Ridge North	0.022341%	\$2,523.94
Oak Valley	0.000005%	\$0.56
Oakwood	0.000099%	\$11.18
Ochiltree County	0.010317%	\$1,165.55
Odem	0.004947%	\$558.88
Odessa	0.372775%	\$42,113.67
Oglesby	0.000020%	\$2.26
Old River-Winfree	0.014435%	\$1,630.77
Oldham County	0.006879%	\$777.14
Olmos Park	0.006534%	\$738.17
Olney	0.004059%	\$458.56
Olton	0.000798%	\$90.15
Omaha	0.002790%	\$315.20
Onalaska	0.021103%	\$2,384.08
Opdyke West	0.000319%	\$36.04
Orange	0.207560%	\$23,448.76
Orange County	0.459879%	\$51,954.10
Orange Grove	0.001118%	\$126.30
Orchard	0.000578%	\$65.30
Ore City	0.004538%	\$512.67
Overton	0.005267%	\$595.03
Ovilla	0.008927%	\$1,008.51
Oyster Creek	0.006422%	\$725.52
Paducah	0.000084%	\$9.49
Paint Rock	0.000094%	\$10.62
Palacios	0.009358%	\$1,057.21
Palestine	0.118672%	\$13,406.78
Palisades	0.000160%	\$18.08
Palmhurst	0.003107%	\$351.01

Municipal Area	% of Total Allocation	Allocation \$ Amount
Palmview	0.005052%	\$570.74
Palo Pinto County	0.083081%	\$9,385.94
Pampa	0.044818%	\$5,063.24
Panhandle	0.006357%	\$718.17
Panola County	0.053799%	\$6,077.86
Panorama Village	0.000861%	\$97.27
Pantego	0.008598%	\$971.35
Paradise	0.000035%	\$3.95
Paris	0.134120%	\$15,151.99
Parker	0.006871%	\$776.24
Parker County	0.317503%	\$35,869.40
Parmer County	0.010577%	\$1,194.92
Pasadena	0.237691%	\$26,852.76
Pattison	0.000765%	\$86.42
Patton Village	0.006178%	\$697.95
Payne Springs	0.001180%	\$133.31
Pearland	0.222501%	\$25,136.70
Pearsall	0.007713%	\$871.36
Pecan Gap	0.000480%	\$54.23
Pecan Hill	0.000153%	\$17.28
Pecos	0.005081%	\$574.02
Pecos County	0.031331%	\$3,539.57
Pelican Bay	0.000799%	\$90.27
Penelope	0.000277%	\$31.29
Penitas	0.000208%	\$23.50
Perryton	0.015576%	\$1,759.67
Petersburg	0.001127%	\$127.32
Petrolia	0.000011%	\$1.24
Petronila	0.000003%	\$0.34
Pflugerville	0.057606%	\$6,507.95
Pharr	0.096481%	\$10,899.79
Pilot Point	0.007742%	\$874.64
Pine Forest	0.002596%	\$293.28
Pine Island	0.002094%	\$236.57
Pinehurst	0.021781%	\$2,460.67
Pineland	0.002759%	\$311.69
Piney Point Village	0.010492%	\$1,185.32

Municipal Area	% of Total Allocation	Allocation \$ Amount
Pittsburg	0.013684%	\$1,545.93
Plains	0.000086%	\$9.72
Plainview	0.040198%	\$4,541.31
Plano	0.767739%	\$86,734.10
Pleak	0.000180%	\$20.34
Pleasant Valley	0.000206%	\$23.27
Pleasanton	0.019341%	\$2,185.02
Plum Grove	0.000172%	\$19.43
Point	0.001013%	\$114.44
Point Blank	0.000236%	\$26.66
Point Comfort	0.000298%	\$33.67
Point Venture	0.000392%	\$44.29
Polk County	0.247221%	\$27,929.40
Ponder	0.000855%	\$96.59
Port Aransas	0.020681%	\$2,336.40
Port Arthur	0.245297%	\$27,712.04
Port Isabel	0.006534%	\$738.17
Port Lavaca	0.007835%	\$885.15
Port Neches	0.025899%	\$2,925.90
Portland	0.051011%	\$5,762.89
Post	0.001555%	\$175.67
Post Oak Bend City	0.000689%	\$77.84
Poteet	0.004512%	\$509.74
Poth	0.002649%	\$299.27
Potter County	0.247801%	\$27,994.93
Pottsboro	0.008201%	\$926.50
Powell	0.000074%	\$8.36
Poynor	0.000786%	\$88.80
Prairie View	0.005067%	\$572.44
Premont	0.002214%	\$250.12
Presidio	0.000098%	\$11.07
Presidio County	0.000525%	\$59.31
Primera	0.001972%	\$222.78
Princeton	0.012830%	\$1,449.45
Progreso	0.005381%	\$607.91
Progreso Lakes	0.000026%	\$2.94
Prosper	0.015180%	\$1,714.94

Municipal Area	% of Total Allocation	Allocation \$ Amount
Providence Village	0.000338%	\$38.19
Putnam	0.000009%	\$1.02
Pyote	0.000015%	\$1.69
Quanah	0.000138%	\$15.59
Queen City	0.003225%	\$364.34
Quinlan	0.004869%	\$550.07
Quintana	0.000328%	\$37.06
Quitaque	0.000006%	\$0.68
Quitman	0.010413%	\$1,176.39
Rains County	0.035460%	\$4,006.04
Ralls	0.002644%	\$298.70
Rancho Viejo	0.002557%	\$288.87
Randall County	0.185417%	\$20,947.19
Ranger	0.008124%	\$917.80
Rankin	0.001075%	\$121.45
Ransom Canyon	0.000620%	\$70.04
Ravenna	0.000456%	\$51.52
Raymondville	0.004978%	\$562.38
Reagan County	0.016810%	\$1,899.08
Real County	0.003382%	\$382.08
Red Lick	0.000015%	\$1.69
Red Oak	0.017895%	\$2,021.66
Red River County	0.019537%	\$2,207.16
Redwater	0.000705%	\$79.65
Reeves County	0.068900%	\$7,783.87
Refugio	0.005892%	\$665.64
Refugio County	0.030811%	\$3,480.82
Reklaw	0.000758%	\$85.63
Reno (Lamar)	0.002527%	\$285.48
Reno (Parker)	0.007443%	\$840.86
Retreat	0.000034%	\$3.84
Rhome	0.008190%	\$925.25
Rice	0.001315%	\$148.56
Richardson	0.173543%	\$19,605.75
Richland	0.000140%	\$15.82
Richland Hills	0.016292%	\$1,840.56
Richland Springs	0.001490%	\$168.33

Municipal Area	% of Total Allocation	Allocation \$ Amount
Richmond	0.051737%	\$5,844.91
Richwood	0.008075%	\$912.26
Riesel	0.000745%	\$84.17
Rio Bravo	0.005699%	\$643.84
Rio Grande City	0.017298%	\$1,954.21
Rio Hondo	0.002367%	\$267.41
Rio Vista	0.002946%	\$332.82
Rising Star	0.001289%	\$145.62
River Oaks	0.007945%	\$897.57
Riverside	0.000572%	\$64.62
Roanoke	0.000183%	\$20.67
Roaring Springs	0.000307%	\$34.68
Robert Lee	0.000057%	\$6.44
Roberts County	0.000364%	\$41.12
Robertson County	0.029761%	\$3,362.20
Robinson	0.012002%	\$1,355.91
Robstown	0.026770%	\$3,024.30
Roby	0.000285%	\$32.20
Rochester	0.000449%	\$50.73
Rockdale	0.013982%	\$1,579.59
Rockport	0.036168%	\$4,086.02
Rocksprings	0.000017%	\$1.92
Rockwall	0.076205%	\$8,609.14
Rockwall County	0.112547%	\$12,714.82
Rocky Mound	0.000187%	\$21.13
Rogers	0.002545%	\$287.52
Rollingwood	0.003169%	\$358.01
Roma	0.011086%	\$1,252.42
Roman Forest	0.005740%	\$648.47
Ropesville	0.001415%	\$159.86
Roscoe	0.000519%	\$58.63
Rose City	0.002675%	\$302.20
Rose Hill Acres	0.001541%	\$174.09
Rosebud	0.000993%	\$112.18
Rosenberg	0.084395%	\$9,534.39
Ross	0.000098%	\$11.07
Rosser	0.000366%	\$41.35

Municipal Area	% of Total Allocation	Allocation \$ Amount
Rotan	0.000995%	\$112.41
Round Mountain	0.000303%	\$34.23
Round Rock	0.317328%	\$35,849.63
Round Top	0.000093%	\$10.51
Rowlett	0.066642%	\$7,528.77
Roxton	0.000031%	\$3.50
Royse City	0.015663%	\$1,769.50
Rule	0.000534%	\$60.33
Runaway Bay	0.004621%	\$522.05
Runge	0.000170%	\$19.21
Runnels County	0.022554%	\$2,548.00
Rusk	0.011994%	\$1,355.00
Rusk County	0.100927%	\$11,402.07
Sabinal	0.001207%	\$136.36
Sabine County	0.030986%	\$3,500.59
Sachse	0.015600%	\$1,762.39
Sadler	0.000616%	\$69.59
Saginaw	0.021315%	\$2,408.03
Salado	0.002140%	\$241.76
San Angelo	0.357673%	\$40,407.54
San Antonio	2.910277%	\$328,783.94
San Augustine	0.016788%	\$1,896.60
San Augustine County	0.025236%	\$2,851.00
San Benito	0.026677%	\$3,013.79
San Diego	0.007847%	\$886.50
San Elizario	0.005221%	\$589.83
San Felipe	0.000999%	\$112.86
San Jacinto County	0.131599%	\$14,867.19
San Juan	0.019230%	\$2,172.48
San Leanna	0.000024%	\$2.71
San Marcos	0.217125%	\$24,529.35
San Patricio	0.002809%	\$317.34
San Patricio County	0.181277%	\$20,479.48
San Perlita	0.001479%	\$167.09
San Saba	0.006704%	\$757.37
San Saba County	0.011708%	\$1,322.69
Sanctuary	0.000011%	\$1.24

Municipal Area	% of Total Allocation	Allocation \$ Amount
Sandy Oaks	0.006575%	\$742.80
Sandy Point	0.001091%	\$123.25
Sanford	0.000205%	\$23.16
Sanger	0.014825%	\$1,674.83
Sansom Park	0.000149%	\$16.83
Santa Anna	0.000219%	\$24.74
Santa Clara	0.000058%	\$6.55
Santa Fe	0.022181%	\$2,505.86
Santa Rosa	0.001426%	\$161.10
Savoy	0.001566%	\$176.92
Schertz	0.040073%	\$4,527.18
Schleicher County	0.003797%	\$428.96
Schulenburg	0.001707%	\$192.85
Scotland	0.000098%	\$11.07
Scottsville	0.000472%	\$53.32
Scurry	0.000740%	\$83.60
Scurry County	0.048744%	\$5,506.78
Seabrook	0.020180%	\$2,279.80
Seadrift	0.000660%	\$74.56
Seagoville	0.011404%	\$1,288.35
Seagraves	0.005021%	\$567.24
Sealy	0.013758%	\$1,554.29
Seguin	0.251025%	\$28,359.15
Selma	0.014953%	\$1,689.29
Seminole	0.010728%	\$1,211.98
Seven Oaks	0.002611%	\$294.97
Seven Points	0.004968%	\$561.25
Seymour	0.009478%	\$1,070.76
Shackelford County	0.000859%	\$97.04
Shady Shores	0.000396%	\$44.74
Shallowater	0.001271%	\$143.59
Shamrock	0.002886%	\$326.04
Shavano Park	0.002119%	\$239.39
Shelby County	0.073283%	\$8,279.03
Shenandoah	0.031415%	\$3,549.06
Shepherd	0.000098%	\$11.07
Sherman	0.220390%	\$24,898.21

Municipal Area	% of Total Allocation	Allocation \$ Amount
Sherman County	0.005286%	\$597.18
Shiner	0.002695%	\$304.46
Shoreacres	0.000638%	\$72.08
Silsbee	0.044295%	\$5,004.16
Silverton	0.000010%	\$1.13
Simonton	0.001270%	\$143.48
Sinton	0.015772%	\$1,781.82
Skellytown	0.000267%	\$30.16
Slaton	0.000103%	\$11.64
Smiley	0.000437%	\$49.37
Smith County	0.505974%	\$57,161.61
Smithville	0.011339%	\$1,281.01
Smyer	0.000200%	\$22.59
Snook	0.000948%	\$107.10
Snyder	0.006012%	\$679.20
Socorro	0.007416%	\$837.81
Somerset	0.001018%	\$115.01
Somervell County	0.038051%	\$4,298.75
Somerville	0.002537%	\$286.61
Sonora	0.004891%	\$552.55
Sour Lake	0.011904%	\$1,344.84
South Houston	0.017080%	\$1,929.59
South Mountain	0.000103%	\$11.64
South Padre Island	0.020420%	\$2,306.92
Southlake	0.047231%	\$5,335.85
Southmayd	0.004731%	\$534.48
Southside Place	0.000590%	\$66.65
Spearman	0.009333%	\$1,054.38
Splendora	0.005171%	\$584.19
Spofford	0.000005%	\$0.56
Spring Valley Village	0.010936%	\$1,235.48
Springlake	0.000002%	\$0.23
Springtown	0.009496%	\$1,072.80
Spur	0.000285%	\$32.20
St. Hedwig	0.000074%	\$8.36
St. Jo	0.004907%	\$554.36
St. Paul	0.000014%	\$1.58

Municipal Area	% of Total Allocation	Allocation \$ Amount
Stafford	0.050097%	\$5,659.63
Stagecoach	0.002024%	\$228.66
Stamford	0.000265%	\$29.94
Stanton	0.002559%	\$289.10
Staples	0.000013%	\$1.47
Star Harbor	0.000101%	\$11.41
Starr County	0.066597%	\$7,523.69
Stephens County	0.023496%	\$2,654.42
Stephenville	0.055648%	\$6,286.74
Sterling City	0.000042%	\$4.74
Sterling County	0.000626%	\$70.72
Stinnett	0.002731%	\$308.53
Stockdale	0.000494%	\$55.81
Stonewall County	0.001215%	\$137.26
Stratford	0.005585%	\$630.96
Strawn	0.000658%	\$74.34
Streetman	0.000003%	\$0.34
Sudan	0.000021%	\$2.37
Sugar Land	0.214374%	\$24,218.56
Sullivan City	0.004081%	\$461.04
Sulphur Springs	0.083068%	\$9,384.48
Sun Valley	0.000003%	\$0.34
Sundown	0.001728%	\$195.22
Sunnyvale	0.002165%	\$244.59
Sunray	0.001714%	\$193.64
Sunrise Beach Village	0.001389%	\$156.92
Sunset Valley	0.006283%	\$709.81
Surfside Beach	0.004353%	\$491.77
Sutton County	0.004361%	\$492.68
Sweeny	0.003002%	\$339.15
Sweetwater	0.045498%	\$5,140.06
Swisher County	0.004834%	\$546.11
Taft	0.003907%	\$441.39
Tahoka	0.000287%	\$32.42
Talco	0.000248%	\$28.02
Talty	0.006083%	\$687.22
Tarrant County	4.114106%	\$464,784.62

Municipal Area	% of Total Allocation	Allocation \$ Amount
Tatum	0.000648%	\$73.21
Taylor	0.038630%	\$4,364.16
Taylor County	0.234052%	\$26,441.65
Taylor Lake Village	0.000275%	\$31.07
Taylor Landing	0.000102%	\$11.52
Teague	0.001143%	\$129.13
Tehuacana	0.000008%	\$0.90
Temple	0.187165%	\$21,144.67
Tenaha	0.003145%	\$355.30
Terrell	0.099137%	\$11,199.85
Terrell County	0.003824%	\$432.01
Terrell Hills	0.006572%	\$742.46
Terry County	0.016948%	\$1,914.67
Texarkana	0.128063%	\$14,467.71
Texas City	0.199134%	\$22,496.85
Texhoma	0.000104%	\$11.75
Texline	0.000576%	\$65.07
The Colony	0.076198%	\$8,608.35
The Hills	0.000669%	\$75.58
Thompsons	0.001264%	\$142.80
Thorndale	0.001063%	\$120.09
Thornton	0.000180%	\$20.34
Thorntonville	0.000058%	\$6.55
Thrall	0.000550%	\$62.14
Three Rivers	0.003112%	\$351.57
Throckmorton	0.000019%	\$2.15
Throckmorton County	0.003797%	\$428.96
Tiki Island	0.001452%	\$164.04
Timbercreek Canyon	0.000246%	\$27.79
Timpson	0.008428%	\$952.14
Tioga	0.001593%	\$179.97
Tira	0.000123%	\$13.90
Titus County	0.047074%	\$5,318.11
Toco	0.000003%	\$0.34
Todd Mission	0.001120%	\$126.53
Tolar	0.001579%	\$178.39
Tom Bean	0.001529%	\$172.74

Municipal Area	% of Total Allocation	Allocation \$ Amount
Tom Green County	0.188285%	\$21,271.20
Tomball	0.023080%	\$2,607.43
Tool	0.009858%	\$1,113.69
Toyah	0.000027%	\$3.05
Travis County	3.135648%	\$354,244.87
Trent	0.000042%	\$4.74
Trenton	0.002059%	\$232.61
Trinidad	0.003906%	\$441.27
Trinity	0.015768%	\$1,781.36
Trinity County	0.070511%	\$7,965.87
Trophy Club	0.019580%	\$2,212.02
Troup	0.005279%	\$596.39
Troy	0.003546%	\$400.60
Tulia	0.005940%	\$671.06
Turkey	0.000491%	\$55.47
Tuscola	0.000092%	\$10.39
Tye	0.001177%	\$132.97
Tyler	0.482553%	\$54,515.66
Tyler County	0.087828%	\$9,922.23
Uhland	0.001030%	\$116.36
Uncertain	0.000123%	\$13.90
Union Grove	0.000663%	\$74.90
Union Valley	0.000444%	\$50.16
Universal City	0.018952%	\$2,141.07
University Park	0.033889%	\$3,828.56
Upshur County	0.085533%	\$9,662.96
Upton County	0.005666%	\$640.11
Uvalde	0.012292%	\$1,388.67
Uvalde County	0.024162%	\$2,729.66
Val Verde County	0.078543%	\$8,873.27
Valentine	0.000138%	\$15.59
Valley Mills	0.001486%	\$167.88
Valley View	0.001216%	\$137.38
Van	0.004137%	\$467.37
Van Alstyne	0.029166%	\$3,294.98
Van Horn	0.000140%	\$15.82
Van Zandt County	0.165831%	\$18,734.49

Municipal Area	% of Total Allocation	Allocation \$ Amount
Vega	0.000649%	\$73.32
Venus	0.006528%	\$737.49
Vernon	0.054225%	\$6,125.98
Victoria	0.056398%	\$6,371.47
Victoria County	0.347257%	\$39,230.81
Vidor	0.063747%	\$7,201.72
Vinton	0.000415%	\$46.88
Volente	0.000222%	\$25.08
Von Ormy	0.000342%	\$38.64
Waco	0.341338%	\$38,562.12
Waelder	0.002285%	\$258.14
Wake Village	0.000116%	\$13.10
Walker County	0.123083%	\$13,905.11
Waller County	0.084137%	\$9,505.24
Waller	0.007530%	\$850.69
Wallis	0.001799%	\$203.24
Walnut Springs	0.000122%	\$13.78
Ward County	0.045280%	\$5,115.44
Warren City	0.000044%	\$4.97
Washington County	0.055818%	\$6,305.95
Waskom	0.003564%	\$402.64
Watauga	0.022144%	\$2,501.68
Waxahachie	0.101396%	\$11,455.05
Weatherford	0.138581%	\$15,655.97
Webb County	0.336869%	\$38,057.24
Webberville	0.000853%	\$96.37
Webster	0.035468%	\$4,006.94
Weimar	0.003887%	\$439.13
Weinert	0.000156%	\$17.62
Weir	0.000295%	\$33.33
Wellington	0.006074%	\$686.20
Wellman	0.000255%	\$28.81
Wells	0.000905%	\$102.24
Weslaco	0.049300%	\$5,569.59
West	0.002348%	\$265.26
West Columbia	0.011972%	\$1,352.52
West Lake Hills	0.011371%	\$1,284.62

Municipal Area	% of Total Allocation	Allocation \$ Amount
West Orange	0.028301%	\$3,197.26
West Tawakoni	0.004663%	\$526.80
West University Place	0.023115%	\$2,611.38
Westbrook	0.000029%	\$3.28
Westlake	0.027693%	\$3,128.57
Weston	0.000178%	\$20.11
Weston Lakes	0.000126%	\$14.23
Westover Hills	0.003006%	\$339.60
Westworth Village	0.005228%	\$590.63
Wharton	0.021133%	\$2,387.47
Wharton County	0.048592%	\$5,489.60
Wheeler	0.000298%	\$33.67
Wheeler County	0.017516%	\$1,978.84
White Deer	0.000849%	\$95.91
White Oak	0.010204%	\$1,152.78
White Settlement	0.015536%	\$1,755.16
Whiteface	0.000104%	\$11.75
Whitehouse	0.019345%	\$2,185.47
Whitesboro	0.012621%	\$1,425.84
Whitewright	0.004732%	\$534.59
Whitney	0.000048%	\$5.42
Wichita County	0.368247%	\$41,602.12
Wichita Falls	0.555049%	\$62,705.78
Wickett	0.000058%	\$6.55
Wilbarger County	0.036749%	\$4,151.66
Willacy County	0.016387%	\$1,851.30
Williamson County	0.797325%	\$90,076.53
Willis	0.016256%	\$1,836.50
Willow Park	0.017825%	\$2,013.75
Wills Point	0.029177%	\$3,296.23
Wilmer	0.000284%	\$32.08
Wilson	0.000008%	\$0.90
Wilson County	0.080689%	\$9,115.71
Wimberley	0.000483%	\$54.57
Windcrest	0.008605%	\$972.14
Windom	0.000724%	\$81.79
Windthorst	0.002257%	\$254.98

Municipal Area	% of Total Allocation	Allocation \$ Amount
Winfield	0.000193%	\$21.80
Wink	0.000080%	\$9.04
Winkler County	0.040775%	\$4,606.49
Winnsboro	0.019194%	\$2,168.41
Winona	0.000213%	\$24.06
Winters	0.004153%	\$469.18
Wise County	0.192716%	\$21,771.79
Wixon Valley	0.000294%	\$33.21
Wolfe City	0.003644%	\$411.68
Wolfforth	0.002681%	\$302.88
Wood County	0.178032%	\$20,112.88
Woodbranch	0.006412%	\$724.39
Woodcreek	0.000239%	\$27.00
Woodloch	0.000675%	\$76.26
Woodsboro	0.000754%	\$85.18
Woodson	0.000081%	\$9.15
Woodville	0.013560%	\$1,531.92
Woodway	0.017142%	\$1,936.59
Wortham	0.000251%	\$28.36
Wylie	0.076472%	\$8,639.30
Yantis	0.001381%	\$156.02
Yoakum County	0.023283%	\$2,630.36
Yoakum	0.013473%	\$1,522.09
Yorktown	0.003631%	\$410.21
Young County	0.029413%	\$3,322.89
Zapata County	0.037653%	\$4,253.79
Zavala County	0.025431%	\$2,873.03
Zavalla	0.000726%	\$82.02

Kroger Region Allocations		
Municipal Area	% of Total Allocation	Allocation \$ Amount
1	5.5156%	\$2,166,835.44
2	7.8137%	\$3,069,657.35
3	17.4554%	\$6,857,455.10
4	3.9030%	\$1,533,316.18
5	2.5426%	\$998,875.15
6	9.8453%	\$3,867,783.19
7	7.2857%	\$2,862,229.49
8	3.4950%	\$1,373,031.01
9	9.5948%	\$3,769,372.81
10	9.4572%	\$3,715,315.85
11	1.3273%	\$521,437.50
12	3.3908%	\$1,332,095.44
13	0.7497%	\$294,523.99
14	1.7495%	\$687,301.22
15	2.5966%	\$1,020,089.37
16	1.3639%	\$535,816.02
17	3.3251%	\$1,306,284.81
18	5.7414%	\$2,255,542.28
19	1.8276%	\$717,983.26
20	0.9748%	\$382,955.83

Exhibit A

TEXAS SETTLEMENT SUBDIVISION PARTICIPATION AND RELEASE FORM

Political Subdivision: City of Leon Valley	Texas
Authorized Official: Crystal Caldera, City Manager	
Address 1: 6400 El Verde Rd	
Address 2:	
City, State, Zip: Leon Valley TX 78238	
Phone: 210-684-1391	
Email: c.caldera@leonvalleytexas.gov	

The governmental entity identified above (“Texas Political Subdivision”), in order to obtain and in consideration for the benefits provided to the Texas Political Subdivision pursuant to the Kroger Texas Settlement Agreement and Full Release of All Claims dated 12/17/2024 (“Kroger Texas Settlement”), and acting through the undersigned authorized official, hereby elects to participate in the Kroger Texas Settlement, release all Released Claims against all Released Entities, and agrees as follows.

1. The Texas Political Subdivision above is aware of and has reviewed the Kroger Settlement Agreement, understands that all terms in this Participation and Release Form have the meanings defined therein, and agrees that by executing this Participation and Release Form, the Texas Political Subdivision elects to participate in the Kroger Texas Settlement and become a Participating Texas Political Subdivision as provided therein.
2. The Texas Political Subdivision shall immediately cease any and all litigation activities as to the Released Entities and Released Claims and, within 14 days of executing this Participation and Release Form, its counsel shall work with Kroger’s counsel to dismiss with prejudice any Released Claims that it has filed.
3. The Texas Political Subdivision agrees to the terms of the Kroger Texas Settlement pertaining to Texas Political Subdivisions as provided therein.
4. By agreeing to the terms of the Kroger Texas Settlement and becoming a Releasor, the Texas Political Subdivision is entitled to the benefits provided therein, including, if applicable, monetary payments beginning after the Effective Date of the Release.
5. The Texas Political Subdivision agrees to use any monies it received through the Kroger Texas Settlement solely for the purposes provided therein.

6. The Texas Political Subdivision submits to the exclusive jurisdiction and authority of the Texas Consolidated Litigation Court as defined in the Kroger Texas Settlement. For the avoidance of doubt, nothing contained in this Participation and Release Form, or the Kroger Texas Settlement, constitutes consent to jurisdiction, express or implied, over the Texas Political Subdivision or its selected counsel to the jurisdiction of any other court (including without limitation MDL 2804, the MDL 2804 Fee Panel, the MDL 2804 Enforcement Committee, or the Court in which any Texas Consent Judgment is filed) for any purpose whatsoever.
7. The Texas Political Subdivision, as a Participating Texas Subdivision, has the right to enforce the Kroger Texas Settlement in the Texas Consolidated Litigation Court as provided therein.
8. The Texas Political Subdivision, as a Participating Texas Subdivision, hereby becomes a Releasor for all purposes in the Kroger Texas Settlement, including but not limited to all provisions of Section V (Release), and along with all departments, agencies, divisions, boards, commissions, districts, instrumentalities of any kind and attorneys, and any person in their official capacity elected or appointed to serve any of the foregoing and any agency, person, or other entity claiming by or through any of the foregoing, and any other entity identified in the definition of Releasor, provides for a release to the fullest extent of its authority. As a Releasor, the Texas Political Subdivision hereby absolutely, unconditionally, and irrevocably covenants not to bring, file, or claim, or to cause, assist or permit to be brought, filed, or claimed, or to otherwise seek to establish liability for any Released Claims against any Released Entities in any forum whatsoever. The releases provided for in the Kroger Texas Settlement are intended by the Parties to be broad and shall be interpreted so as to give the Released Entity the broadest possible bar against any liability relating in any way to Released Claims and extend to the full extent of the power of the Texas Political Subdivision to release claims. The Kroger Texas Settlement shall be a complete bar to any Released Claim.
9. The Texas Political Subdivision hereby takes on all rights and obligations of a Participating Texas Subdivision as set forth in the Kroger Texas Settlement.
10. In connection with the releases provided for in the Kroger Texas Settlement, each Texas Political Subdivision expressly waives, releases, and forever discharges any and all provisions, rights, and benefits conferred by any law of any state or territory of the United States or other jurisdiction, or principle of common law, which is similar, comparable, or equivalent to § 1542 of the California Civil Code, which reads:

General Release; extent. A general release does not extend to claims that the creditor or releasing party does not know or suspect to exist in his or her favor at the time of executing the release that, if known by him or her, would have materially affected his or her settlement with the debtor or released party.

A Releasor may hereafter discover facts other than or different from those which it knows, believes, or assumes to be true with respect to the Released Claims, but each Texas Political Subdivision hereby expressly waives and fully, finally, and forever settles, releases and discharges, upon the Effective Date, any and all Released Claims that may exist as of such date but which Releasors do not know or suspect to exist, whether through ignorance, oversight, error, negligence or through no fault whatsoever, and which, if known, would materially affect the Governmental Entities' decision to participate in the Kroger Texas Settlement.

- 11. The Texas Political Subdivision acknowledges, agrees, and understands that the Maximum Texas Settlement Amount to be paid under the Kroger Texas Settlement for the benefit of the Participating Texas Political Subdivision, is less than or equal to the amount, in the aggregate, of the Alleged Harms allegedly suffered by the governmental entity, constitutes restitution and remediation for damage or harm allegedly caused by Kroger in order to restore, in whole or part, the governmental entity to the same position or condition that it would be in had it not suffered the Alleged Harms; and constitutes restitution and remediation for damage or harm allegedly caused by the potential violation of a law and/or is an amount paid to come into compliance with the law.
- 12. Nothing herein is intended to modify in any way the terms of the Kroger Texas Settlement Agreement, to which the Texas Political Subdivision hereby agrees. To the extent this Participation and Release Form is interpreted differently from the Kroger Texas Settlement, the Kroger Texas Settlement controls.

I have all necessary power and authorization to execute this Participation and Release Form on behalf of the Texas Political Subdivision.

Signature: _____
 Name: Crystal Caldera
 Title: City Manager
 Date: 12/17/2024

Executive under 551.071:

City of Leon Valley v. Purdue Pharma, Inc., et al., MDL PRETRIAL CAUSE NO. 2018-63587, in the 152d District Court of Harris County, Texas.

Action item:

Consideration of authorizing the City Council or other authorized officials to execute the Settlement participation and release forms regarding settlement offers from Kroger in the matter of Texas opioid multi-district litigation for the City in the matter of City of Leon Valley v. Purdue Pharma, Inc.

THE STATE OF TEXAS §

COUNTY OF BEXAR §

ORDER (RESOLUTION) AUTHORIZING APPROVAL OF PROPOSED TEXAS STATEWIDE OPIOID SETTLEMENT AGREEMENTS

BE IT REMEMBERED, at a regular meeting of the Commissioners Court of _____ County, Texas, held on the _____ day of _____, 2024, on motion made by _____ Commissioner of Precinct _____ and seconded by _____ Commissioner of Precinct _____, the following Order (Resolution) was adopted:

WHEREAS, _____ County obtained information indicating that certain drug companies and their corporate affiliates, parents, subsidiaries, and such other defendants as may be added to the litigation (collectively, "Defendants") have engaged in fraudulent and/or reckless marketing and/or distribution of opioids that have resulted in addictions and overdoses; and

WHEREAS, these actions, conduct and misconduct have resulted in significant financial costs in the past to the County and will undoubtedly result in significant financial costs in the future; and

WHEREAS, the County brought or has investigated claims against The Kroger Co. ("Kroger"), and certain other defendants related to potentially released claims; and (2) other defendants in the opioid supply chain on behalf of the County in *In Re: Texas Opioid Litigation*, MDL No. 2018-63587, currently pending in the 152nd District Court of Harris County, Texas and/or removed pending remand; and

WHEREAS, on October 30, 2024, the Kroger Defendant in the opioid litigation brought by the County, the State of Texas, through the Office of the Attorney General, and a negotiation group for Texas political subdivisions entered into an Agreement entitled Kroger Texas Statewide Opioid Settlement Agreement and Release (hereinafter collectively the "Texas Agreement"); and

WHEREAS, Special Counsel and the State of Texas have recommended that the _____ County Commissioners Court support the adoption and approval of the

Texas Agreement in its entirety; and

WHEREAS, even though the payments from the settlements reflect partial compensation to _____ County for the past damages it has suffered or the future damages it is likely to incur, given the risks of litigation, the fact that it is to the benefit of Texas and the County and its residents, and that it reduces the risks associated with protracted litigation;

NOW, THEREFORE, BE IT RESOLVED that we, the Commissioners Court of _____ County:

1. Support the adoption and approval the Texas Agreement;
2. Authorizes the County to execute the Texas Release for the Texas Subdivision Participation Form and Release; and
3. Finds as follows:
 - a. There is a substantial need for repayment of past opioid-related expenditures and payment to help abate current and future opioid-related harms in and about _____ County, Texas; and
 - b. The County Commissioners Court supports in its entirety the Texas Agreement. The County Commissioners Court understands that the purpose of each Settlement is to effectuate resolution of the Opioid Litigation against the Kroger Defendants. We also understand that an additional purpose is to ensure the effective means of distributing any potential settlement funds obtained under settlements in Texas and under the jurisdiction of Texas Courts in a manner and means that would promote an effective and meaningful use of the funds in abating the opioid epidemic in this County and throughout Texas.

The County is hereby authorized to approve and accept the Texas Agreement as set forth herein.

The County Judge or designated official is hereby authorized to execute and deliver the settlement documents recommended for approval by Special Counsel in the above referenced case and to approve such terms and provisions for the full and final settlement of all matters set forth therein.

DONE IN OPEN COURT on this the _____ day of _____, 2024.

_____ COUNTY, TEXAS

_____, County Judge

ATTEST:

_____, County Clerk

Exhibit C: TX Opioid Council & Health Care Region Allocations plus Administrative Costs
70% of Total (\$700 million)

Health Care Region Allocation*: \$693 million; Administrative Costs: \$7 million

Region	Counties in Health Care Region	Allocation
1	Anderson, Bowie, Camp, Cass, Cherokee, Delta, Fannin, Franklin, Freestone, Gregg, Harrison, Henderson, Hopkins, Houston, Hunt, Lamar, Marion, Morris, Panola, Rains, Red, River, Rusk, Smith, Titus, Trinity, Upshur, Van, Zandt, Wood	\$38,223,336
2	Angelina, Brazoria, Galveston, Hardin, Jasper, Jefferson, Liberty, Nacogdoches, Newton, Orange, Polk, Sabine, San Augustine, San Jacinto, Shelby, Tyler	\$54,149,215
3	Austin, Calhoun, Chambers, Colorado, Fort Bend, Harris, Matagorda, Waller, Wharton	\$120,965,680
4	Aransas, Bee, Brooks, De Witt, Duval, Goliad, Gonzales, Jackson, Jim Wells, Karnes, Kenedy, Kleberg, Lavaca, Live Oak, Nueces, Refugio, San Patricio, Victoria	\$27,047,477
5	Cameron, Hidalgo, Starr, Willacy	\$17,619,875
6	Atascosa, Bandera, Bexar, Comal, Dimmit, Edwards, Frio, Gillespie, Guadalupe, Kendall, Kerr, Kinney, La Salle, McMullen, Medina, Real, Uvalde, Val Verde, Wilson, Zavala	\$68,228,047
7	Bastrop, Caldwell, Fayette, Hays, Lee, Travis	\$50,489,691
8	Bell, Blanco, Burnet, Lampasas, Llano, Milam, Mills, San Saba, Williamson	\$24,220,521
9	Dallas, Kaufman	\$66,492,094
10	Ellis, Erath, Hood, Johnson, Navarro, Parker, Somervell, Tarrant, Wise	\$65,538,414
11	Brown, Callahan, Comanche, Eastland, Fisher, Haskell, Jones, Knox, Mitchell, Nolan, Palo Pinto, Shackelford, Stephens, Stonewall, Taylor	\$9,509,818
12	Armstrong, Bailey, Borden, Briscoe, Carson, Castro, Childress, Cochran, Collingsworth, Cottle, Crosby, Dallam, Dawson, Deaf Smith, Dickens, Donley, Floyd, Gaines, Garza, Gray, Hale, Hall, Hansford, Hartley, Hemphill, Hockley, Hutchinson, Kent, King, Lamb, Lipscomb, Lubbock, Lynn, Moore, Motley, Ochiltree, Oldham, Parmer, Potter, Randall, Roberts, Scurry, Sherman, Swisher, Terry, Wheeler, Yoakum	\$23,498,027
13	Coke, Coleman, Concho, Crockett, Irion, Kimble, Mason, McCulloch, Menard, Pecos, Reagan, Runnels, Schleicher, Sterling, Sutton, Terrell, Tom Green	\$5,195,605
14	Andrews, Brewster, Crane, Culberson, Ector, Glasscock, Howard, Jeff Davis, Loving, Martin, Midland, Presidio, Reeves, Upton, Ward, Winkler	\$12,124,354
15	El Paso, Hudspeth	\$17,994,285
16	Bosque, Coryell, Falls, Hamilton, Hill, Limestone, McLennan	\$9,452,018
17	Brazos, Burleson, Grimes, Leon, Madison, Montgomery, Robertson, Walker, Washington	\$23,042,947
18	Collin, Denton, Grayson, Rockwall	\$39,787,684
19	Archer, Baylor, Clay, Cooke, Foard, Hardeman, Jack, Montague, Throckmorton, Wichita, Wilbarger, Young	\$12,665,268
20	Jim Hogg, Maverick, Webb, Zapata	\$6,755,656
	Administrative Costs	\$7,000,000

* Each Region shall reserve 25% of its allocation for Targeted Funds under the guidelines of Exhibit A.

Kroger Subdivision Fund Allocations		
Municipal Area	% of Total Allocation	Allocation \$ Amount
Abbott	0.000459%	\$51.85
Abernathy	0.000074%	\$8.36
Abilene	0.375879%	\$42,464.34
Ackerly	0.000014%	\$1.58
Addison	0.038730%	\$4,375.46
Adrian	0.000121%	\$13.67
Agua Dulce	0.000029%	\$3.28
Alamo	0.014747%	\$1,666.02
Alamo Heights	0.018799%	\$2,123.79
Alba	0.002131%	\$240.75
Albany	0.000120%	\$13.56
Aledo	0.000221%	\$24.97
Alice	0.047527%	\$5,369.29
Allen	0.210054%	\$23,730.52
Alma	0.000738%	\$83.37
Alpine	0.019791%	\$2,235.86
Alto	0.002511%	\$283.68
Alton	0.007693%	\$869.10
Alvarado	0.019353%	\$2,186.37
Alvin	0.075974%	\$8,583.04
Alvord	0.000239%	\$27.00
Amarillo	0.658441%	\$74,386.33
Ames	0.003714%	\$419.58
Amherst	0.000015%	\$1.69
Anahuac	0.000361%	\$40.78
Anderson	0.000012%	\$1.36
Anderson County	0.179176%	\$20,242.13
Andrews	0.012655%	\$1,429.68
Andrews County	0.025071%	\$2,832.36
Angelina County	0.153304%	\$17,319.28
Angleton	0.041861%	\$4,729.18
Angus	0.000221%	\$24.97
Anna	0.006050%	\$683.49
Annetta	0.003971%	\$448.62
Annetta North	0.000023%	\$2.60
Annetta South	0.000401%	\$45.30

Municipal Area	% of Total Allocation	Allocation \$ Amount
Annona	0.000492%	\$55.58
Anson	0.003422%	\$386.60
Anthony	0.003009%	\$339.94
Anton	0.000296%	\$33.44
Appleby	0.001034%	\$116.81
Aquilla	0.000138%	\$15.59
Aransas County	0.177675%	\$20,072.55
Aransas Pass	0.038542%	\$4,354.22
Archer City	0.007036%	\$794.88
Archer County	0.030356%	\$3,429.42
Arcola	0.004860%	\$549.05
Argyle	0.007604%	\$859.05
Arlington	0.490536%	\$55,417.53
Armstrong County	0.000649%	\$73.32
Arp	0.001339%	\$151.27
Asherton	0.000075%	\$8.47
Aspermont	0.000006%	\$0.68
Atascosa County	0.117935%	\$13,323.52
Athens	0.070628%	\$7,979.09
Atlanta	0.020663%	\$2,334.37
Aubrey	0.010094%	\$1,140.35
Aurora	0.001232%	\$139.18
Austin County	0.050687%	\$5,726.28
Austin	3.251810%	\$367,368.09
Austwell	0.000073%	\$8.25
Avery	0.000092%	\$10.39
Avinger	0.000743%	\$83.94
Azle	0.021475%	\$2,426.10
Bailey	0.000633%	\$71.51
Bailey County	0.010251%	\$1,158.09
Bailey's Prairie	0.003736%	\$422.07
Baird	0.001868%	\$211.03
Balch Springs	0.018239%	\$2,060.52
Balcones Heights	0.015874%	\$1,793.34
Ballinger	0.006115%	\$690.83
Balmorhea	0.000042%	\$4.74
Bandera	0.001929%	\$217.93

Municipal Area	% of Total Allocation	Allocation \$ Amount
Bandera County	0.057877%	\$6,538.56
Bangs	0.002033%	\$229.67
Bardwell	0.000241%	\$27.23
Barry	0.000133%	\$15.03
Barstow	0.000041%	\$4.63
Bartlett	0.002249%	\$254.08
Bartonville	0.005924%	\$669.25
Bastrop	0.030880%	\$3,488.62
Bastrop County	0.229307%	\$25,905.60
Bay City	0.038608%	\$4,361.68
Baylor County	0.019888%	\$2,246.82
Bayou Vista	0.004160%	\$469.97
Bayside	0.000161%	\$18.19
Baytown	0.144044%	\$16,273.14
Bayview	0.000027%	\$3.05
Beach City	0.008337%	\$941.86
Bear Creek	0.000604%	\$68.24
Beasley	0.000087%	\$9.83
Beaumont	0.455340%	\$51,441.32
Beckville	0.000832%	\$93.99
Bedford	0.062876%	\$7,103.32
Bedias	0.002317%	\$261.76
Bee Cave	0.008576%	\$968.86
Bee County	0.065229%	\$7,369.14
Beeville	0.016018%	\$1,809.61
Bell County	0.433832%	\$49,011.48
Bellaire	0.027509%	\$3,107.79
Bellevue	0.000037%	\$4.18
Bellmead	0.009658%	\$1,091.10
Bells	0.001261%	\$142.46
Bellville	0.004992%	\$563.96
Belton	0.048453%	\$5,473.90
Benavides	0.000101%	\$11.41
Benbrook	0.029279%	\$3,307.75
Benjamin	0.000634%	\$71.63
Berryville	0.009586%	\$1,082.96
Bertram	0.000122%	\$13.78

Municipal Area	% of Total Allocation	Allocation \$ Amount
Beverly Hills	0.002890%	\$326.49
Bevil Oaks	0.000366%	\$41.35
Bexar County	4.671435%	\$527,747.98
Big Lake	0.000365%	\$41.24
Big Sandy	0.003053%	\$344.91
Big Spring	0.126619%	\$14,304.58
Big Wells	0.000158%	\$17.85
Bishop	0.005475%	\$618.53
Bishop Hills	0.000216%	\$24.40
Blackwell	0.000021%	\$2.37
Blanco	0.004127%	\$466.24
Blanco County	0.032815%	\$3,707.22
Blanket	0.000098%	\$11.07
Bloomburg	0.000673%	\$76.03
Blooming Grove	0.000234%	\$26.44
Blossom	0.000132%	\$14.91
Blue Mound	0.001925%	\$217.47
Blue Ridge	0.000896%	\$101.22
Blum	0.001081%	\$122.12
Boerne	0.030384%	\$3,432.58
Bogata	0.002433%	\$274.86
Bonham	0.067273%	\$7,600.06
Bonney	0.001673%	\$189.00
Booker	0.000691%	\$78.06
Borden County	0.000667%	\$75.35
Borger	0.046454%	\$5,248.07
Bosque County	0.047382%	\$5,352.91
Bovina	0.000115%	\$12.99
Bowie	0.055746%	\$6,297.82
Bowie County	0.155460%	\$17,562.85
Boyd	0.004635%	\$523.63
Brackettville	0.000005%	\$0.56
Brady	0.018320%	\$2,069.67
Brazoria	0.007692%	\$868.99
Brazoria County	0.680727%	\$76,904.06
Brazos Bend	0.000308%	\$34.80
Brazos Country	0.000601%	\$67.90

Municipal Area	% of Total Allocation	Allocation \$ Amount
Brazos County	0.228058%	\$25,764.49
Breckenridge	0.015984%	\$1,805.77
Bremond	0.003703%	\$418.34
Brenham	0.036500%	\$4,123.53
Brewster County	0.040058%	\$4,525.49
Briarcliff	0.000381%	\$43.04
Briaroaks	0.000038%	\$4.29
Bridge City	0.053837%	\$6,082.15
Bridgeport	0.022201%	\$2,508.12
Briscoe County	0.000651%	\$73.55
Broadus	0.000021%	\$2.37
Bronte	0.000066%	\$7.46
Brooks County	0.013806%	\$1,559.71
Brookshire	0.004270%	\$482.40
Brookside Village	0.000740%	\$83.60
Brown County	0.128945%	\$14,567.36
Browndell	0.000101%	\$11.41
Brownfield	0.009635%	\$1,088.50
Brownsboro	0.002117%	\$239.16
Brownsville	0.283371%	\$32,013.39
Brownwood	0.111048%	\$12,545.47
Bruceville-Eddy	0.001128%	\$127.43
Bryan	0.164598%	\$18,595.20
Bryson	0.000819%	\$92.53
Buckholts	0.000742%	\$83.83
Buda	0.007190%	\$812.28
Buffalo	0.007911%	\$893.73
Buffalo Gap	0.000058%	\$6.55
Buffalo Springs	0.000126%	\$14.23
Bullard	0.004991%	\$563.85
Bulverde	0.009624%	\$1,087.26
Bunker Hill Village	0.000315%	\$35.59
Burkburnett	0.025230%	\$2,850.32
Burke	0.000743%	\$83.94
Burleson County	0.046830%	\$5,290.55
Burleson	0.101186%	\$11,431.33
Burnet	0.022230%	\$2,511.40

Municipal Area	% of Total Allocation	Allocation \$ Amount
Burnet County	0.126553%	\$14,297.12
Burton	0.000625%	\$70.61
Byers	0.000051%	\$5.76
Bynum	0.000254%	\$28.70
Cactus	0.003186%	\$359.93
Caddo Mills	0.000029%	\$3.28
Caldwell	0.012163%	\$1,374.10
Caldwell County	0.057609%	\$6,508.29
Calhoun County	0.085284%	\$9,634.82
Callahan County	0.008596%	\$971.12
Callisburg	0.000067%	\$7.57
Calvert	0.000515%	\$58.18
Cameron	0.007394%	\$835.33
Cameron County	0.358017%	\$40,446.40
Camp County	0.019234%	\$2,172.93
Camp Wood	0.000281%	\$31.75
Campbell	0.000744%	\$84.05
Canadian	0.000727%	\$82.13
Caney City	0.001336%	\$150.93
Canton	0.037822%	\$4,272.88
Canyon	0.017501%	\$1,977.15
Carbon	0.000413%	\$46.66
Carl's Corner	0.000032%	\$3.62
Carmine	0.000257%	\$29.03
Carrizo Springs	0.001114%	\$125.85
Carrollton	0.206837%	\$23,367.08
Carson County	0.019662%	\$2,221.28
Carthage	0.012618%	\$1,425.50
Cashion Community	0.000214%	\$24.18
Cass County	0.062103%	\$7,015.99
Castle Hills	0.008520%	\$962.53
Castro County	0.002947%	\$332.93
Castroville	0.003017%	\$340.84
Cedar Hill	0.046752%	\$5,281.73
Cedar Park	0.123711%	\$13,976.05
Celeste	0.000853%	\$96.37
Celina	0.012189%	\$1,377.03

Municipal Area	% of Total Allocation	Allocation \$ Amount
Center	0.039226%	\$4,431.50
Centerville	0.000257%	\$29.03
Chambers County	0.102125%	\$11,537.41
Chandler	0.011576%	\$1,307.78
Channing	0.000001%	\$0.11
Charlotte	0.002838%	\$320.62
Cherokee County	0.104408%	\$11,795.33
Chester	0.000782%	\$88.35
Chico	0.001952%	\$220.52
Childress	0.025277%	\$2,855.63
Childress County	0.033722%	\$3,809.69
Chillicothe	0.000115%	\$12.99
China	0.000348%	\$39.31
China Grove	0.000398%	\$44.96
Chireno	0.001045%	\$118.06
Christine	0.000236%	\$26.66
Cibolo	0.009127%	\$1,031.11
Cisco	0.004812%	\$543.63
Clarendon	0.000076%	\$8.59
Clarksville (Gregg/Upshu)	0.000036%	\$4.07
Clarksville (Red River)	0.013927%	\$1,573.38
Claude	0.000017%	\$1.92
Clay County	0.048033%	\$5,426.45
Clear Lake Shores	0.004455%	\$503.30
Cleburne	0.152122%	\$17,185.74
Cleveland	0.064598%	\$7,297.86
Clifton	0.006626%	\$748.56
Clint	0.000250%	\$28.24
Clute	0.034234%	\$3,867.53
Clyde	0.011524%	\$1,301.91
Coahoma	0.001527%	\$172.51
Cochran County	0.002259%	\$255.21
Cockrell Hill	0.000341%	\$38.52
Coffee City	0.000724%	\$81.79
Coke County	0.003681%	\$415.86
Coldspring	0.000298%	\$33.67

Municipal Area	% of Total Allocation	Allocation \$ Amount
Coleman	0.003628%	\$409.87
Coleman County	0.002776%	\$313.61
College Station	0.172098%	\$19,442.50
Colleyville	0.030699%	\$3,468.17
Collin County	0.844481%	\$95,403.90
Collingsworth County	0.012822%	\$1,448.55
Collinsville	0.001221%	\$137.94
Colmesneil	0.001474%	\$166.52
Colorado City	0.005604%	\$633.10
Colorado County	0.032722%	\$3,696.72
Columbus	0.004578%	\$517.19
Comal County	0.264094%	\$29,835.60
Comanche	0.011002%	\$1,242.93
Comanche County	0.033976%	\$3,838.38
Combes	0.001140%	\$128.79
Combine	0.001261%	\$142.46
Commerce	0.022579%	\$2,550.83
Como	0.000277%	\$31.29
Concho County	0.002572%	\$290.57
Conroe	0.311114%	\$35,147.61
Converse	0.018462%	\$2,085.72
Cooke County	0.133634%	\$15,097.09
Cool	0.000487%	\$55.02
Coolidge	0.000162%	\$18.30
Cooper	0.000241%	\$27.23
Coppell	0.057728%	\$6,521.73
Copper Canyon	0.000326%	\$36.83
Copperas Cove	0.088994%	\$10,053.96
Corinth	0.050198%	\$5,671.04
Corpus Christi	1.208471%	\$136,525.10
Corral City	0.000095%	\$10.73
Corrigan	0.014212%	\$1,605.58
Corsicana	0.058207%	\$6,575.84
Coryell County	0.082439%	\$9,313.42
Cottle County	0.000583%	\$65.86
Cottonwood	0.000193%	\$21.80
Cottonwood Shores	0.000802%	\$90.60

Municipal Area	% of Total Allocation	Allocation \$ Amount
Cotulla	0.000834%	\$94.22
Coupland	0.000178%	\$20.11
Cove	0.000258%	\$29.15
Covington	0.000346%	\$39.09
Coyote Flats	0.000981%	\$110.83
Crandall	0.008062%	\$910.79
Crane	0.007066%	\$798.27
Crane County	0.017431%	\$1,969.24
Cranfills Gap	0.000086%	\$9.72
Crawford	0.000256%	\$28.92
Creedmoor	0.000010%	\$1.13
Cresson	0.000724%	\$81.79
Crockett	0.015602%	\$1,762.61
Crockett County	0.012140%	\$1,371.50
Crosby County	0.012258%	\$1,384.83
Crosbyton	0.000999%	\$112.86
Cross Plains	0.003251%	\$367.28
Cross Roads	0.000163%	\$18.41
Cross Timber	0.000361%	\$40.78
Crowell	0.004224%	\$477.20
Crowley	0.014897%	\$1,682.97
Crystal City	0.012941%	\$1,461.99
Cuero	0.016459%	\$1,859.43
Culberson County	0.000526%	\$59.42
Cumby	0.003547%	\$400.72
Cuney	0.000404%	\$45.64
Cushing	0.000747%	\$84.39
Cut and Shoot	0.001427%	\$161.21
DISH	0.000013%	\$1.47
Daingerfield	0.008317%	\$939.60
Daisetta	0.003580%	\$404.44
Dalhart	0.007739%	\$874.30
Dallam County	0.014457%	\$1,633.26
Dallas County	5.692194%	\$643,066.61
Dallas	1.999935%	\$225,939.49
Dalworthington Garden	0.004040%	\$456.41
Danbury	0.002820%	\$318.59

Municipal Area	% of Total Allocation	Allocation \$ Amount
Darrouzett	0.000067%	\$7.57
Dawson	0.000400%	\$45.19
Dawson County	0.031274%	\$3,533.13
Dayton	0.031415%	\$3,549.06
Dayton Lakes	0.000025%	\$2.82
De Kalb	0.000690%	\$77.95
De Leon	0.005478%	\$618.87
De Witt County	0.045930%	\$5,188.87
DeCordova	0.009185%	\$1,037.66
DeSoto	0.048267%	\$5,452.89
Deaf Smith County	0.023021%	\$2,600.76
Dean	0.000094%	\$10.62
Decatur	0.037779%	\$4,268.02
Deer Park	0.032926%	\$3,719.76
Del Rio	0.039371%	\$4,447.88
Dell City	0.000010%	\$1.13
Delta County	0.020390%	\$2,303.53
Denison	0.140284%	\$15,848.36
Denton	0.305556%	\$34,519.71
Denton County	0.754865%	\$85,279.68
Denver City	0.001402%	\$158.39
Deport	0.000028%	\$3.16
Detroit	0.000643%	\$72.64
Devers	0.000127%	\$14.35
Devine	0.002903%	\$327.96
Diboll	0.017022%	\$1,923.03
Dickens	0.000047%	\$5.31
Dickens County	0.001249%	\$141.10
Dickinson	0.055789%	\$6,302.67
Dilley	0.001755%	\$198.27
Dimmit County	0.022196%	\$2,507.56
Dimmitt	0.000675%	\$76.26
Dodd City	0.000807%	\$91.17
Dodson	0.000298%	\$33.67
Domino	0.000131%	\$14.80
Donley County	0.014913%	\$1,684.77
Donna	0.009199%	\$1,039.24

Municipal Area	% of Total Allocation	Allocation \$ Amount
Dorchester	0.000154%	\$17.40
Double Oak	0.003177%	\$358.92
Douglasville	0.000383%	\$43.27
Dripping Springs	0.000541%	\$61.12
Driscoll	0.000026%	\$2.94
Dublin	0.009652%	\$1,090.42
Dumas	0.017486%	\$1,975.45
Duncanville	0.038885%	\$4,392.97
Duval County	0.032739%	\$3,698.64
Eagle Lake	0.003255%	\$367.73
Eagle Pass	0.037337%	\$4,218.09
Early	0.009892%	\$1,117.53
Earth	0.000161%	\$18.19
East Bernard	0.003703%	\$418.34
East Mountain	0.001663%	\$187.87
East Tawakoni	0.001815%	\$205.05
Eastland	0.010597%	\$1,197.18
Eastland County	0.034850%	\$3,937.12
Easton	0.000220%	\$24.85
Ector	0.000739%	\$83.49
Ector County	0.320000%	\$36,151.49
Edcouch	0.002734%	\$308.87
Eden	0.000331%	\$37.39
Edgecliff Village	0.001488%	\$168.10
Edgewood	0.008770%	\$990.78
Edinburg	0.080589%	\$9,104.41
Edmonson	0.000090%	\$10.17
Edna	0.012129%	\$1,370.25
Edom	0.001432%	\$161.78
Edwards County	0.000650%	\$73.43
El Campo	0.021133%	\$2,387.47
El Cenizo	0.000414%	\$46.77
El Lago	0.003736%	\$422.07
El Paso	0.816247%	\$92,214.21
El Paso County	1.728080%	\$195,227.10
Eldorado	0.000033%	\$3.73
Electra	0.010477%	\$1,183.62

Municipal Area	% of Total Allocation	Allocation \$ Amount
Elgin	0.017523%	\$1,979.63
Elkhart	0.000201%	\$22.71
Ellis County	0.210248%	\$23,752.44
Elmendorf	0.000497%	\$56.15
Elsa	0.005147%	\$581.47
Emhouse	0.000055%	\$6.21
Emory	0.002585%	\$292.04
Enchanted Oaks	0.000866%	\$97.83
Encinal	0.001010%	\$114.10
Ennis	0.054559%	\$6,163.72
Erath County	0.068411%	\$7,728.62
Escobares	0.000027%	\$3.05
Estelline	0.000606%	\$68.46
Eules	0.061882%	\$6,991.02
Eureka	0.000223%	\$25.19
Eustace	0.001393%	\$157.37
Evant	0.001379%	\$155.79
Everman	0.005128%	\$579.33
Fair Oaks Ranch	0.005385%	\$608.36
Fairchilds	0.000054%	\$6.10
Fairfield	0.000830%	\$93.77
Fairview	0.021497%	\$2,428.59
Falfurrias	0.001481%	\$167.31
Falls City	0.000027%	\$3.05
Falls County	0.023015%	\$2,600.08
Fannin County	0.087769%	\$9,915.56
Farmers Branch	0.063021%	\$7,119.70
Farmersville	0.007021%	\$793.19
Farwell	0.000228%	\$25.76
Fate	0.002315%	\$261.53
Fayette County	0.061627%	\$6,962.21
Fayetteville	0.000261%	\$29.49
Ferris	0.009249%	\$1,044.89
Fisher County	0.003679%	\$415.63
Flatonia	0.003774%	\$426.36
Florence	0.002633%	\$297.46
Floresville	0.014466%	\$1,634.27

Municipal Area	% of Total Allocation	Allocation \$ Amount
Flower Mound	0.143504%	\$16,212.14
Floyd County	0.006033%	\$681.57
Floydada	0.004238%	\$478.78
Foard County	0.003843%	\$434.16
Follett	0.000141%	\$15.93
Forest Hill	0.017421%	\$1,968.11
Forney	0.053408%	\$6,033.68
Forsan	0.000384%	\$43.38
Fort Bend County	1.004480%	\$113,479.54
Fort Stockton	0.002941%	\$332.25
Fort Worth	1.413860%	\$159,728.60
Franklin	0.002620%	\$295.99
Franklin County	0.017189%	\$1,941.90
Frankston	0.000183%	\$20.67
Fredericksburg	0.037657%	\$4,254.24
Freeport	0.048648%	\$5,495.93
Freer	0.002181%	\$246.40
Freestone County	0.033663%	\$3,803.02
Friendswood	0.093553%	\$10,569.00
Frio County	0.013303%	\$1,502.89
Friona	0.001898%	\$214.42
Frisco	0.270206%	\$30,526.10
Fritch	0.003032%	\$342.54
Frost	0.000214%	\$24.18
Fruitvale	0.001562%	\$176.46
Fulshear	0.003514%	\$396.99
Fulton	0.001068%	\$120.66
Gaines County	0.036231%	\$4,093.14
Gainesville	0.102653%	\$11,597.06
Galena Park	0.008729%	\$986.14
Gallatin	0.000835%	\$94.33
Galveston	0.325458%	\$36,768.10
Galveston County	0.749395%	\$84,661.71
Ganado	0.003673%	\$414.95
Garden Ridge	0.007568%	\$854.98
Garland	0.280163%	\$31,650.97
Garrett	0.001673%	\$189.00

Municipal Area	% of Total Allocation	Allocation \$ Amount
Garrison	0.002370%	\$267.75
Gary City	0.000300%	\$33.89
Garza County	0.005963%	\$673.66
Gatesville	0.017996%	\$2,033.07
George West	0.004138%	\$467.48
Georgetown	0.150598%	\$17,013.57
Gholson	0.001003%	\$113.31
Giddings	0.008449%	\$954.51
Gillespie County	0.042127%	\$4,759.23
Gilmer	0.022634%	\$2,557.04
Gladewater	0.016425%	\$1,855.59
Glasscock County	0.000667%	\$75.35
Glen Rose	0.000360%	\$40.67
Glenn Heights	0.011062%	\$1,249.71
Godley	0.002076%	\$234.53
Goldsmith	0.000451%	\$50.95
Goldthwaite	0.000817%	\$92.30
Goliad	0.002375%	\$268.31
Goliad County	0.023107%	\$2,610.48
Golinda	0.000067%	\$7.57
Gonzales	0.009922%	\$1,120.92
Gonzales County	0.022154%	\$2,502.81
Goodlow	0.000147%	\$16.61
Goodrich	0.006429%	\$726.31
Gordon	0.000243%	\$27.45
Goree	0.000500%	\$56.49
Gorman	0.002072%	\$234.08
Graford	0.000015%	\$1.69
Graham	0.156952%	\$17,731.40
Granbury	0.047823%	\$5,402.73
Grand Prairie	0.296959%	\$33,548.47
Grand Saline	0.024275%	\$2,742.43
Grandfalls	0.000044%	\$4.97
Grandview	0.004400%	\$497.08
Granger	0.001828%	\$206.52
Granite Shoals	0.007889%	\$891.25
Granjeno	0.000029%	\$3.28

Municipal Area	% of Total Allocation	Allocation \$ Amount
Grapeland	0.004858%	\$548.82
Grapevine	0.086130%	\$9,730.40
Gray County	0.043923%	\$4,962.13
Grays Prairie	0.000011%	\$1.24
Grayson County	0.359389%	\$40,601.40
Greenville	0.135408%	\$15,297.50
Gregg County	0.162496%	\$18,357.73
Gregory	0.003132%	\$353.83
Grey Forest	0.000316%	\$35.70
Grimes County	0.063252%	\$7,145.79
Groesbeck	0.003830%	\$432.69
Groom	0.000644%	\$72.75
Groves	0.027168%	\$3,069.26
Groveton	0.005884%	\$664.74
Gruver	0.000777%	\$87.78
Guadalupe County	0.097883%	\$11,058.18
Gun Barrel City	0.024201%	\$2,734.07
Gunter	0.003073%	\$347.17
Gustine	0.000023%	\$2.60
Hackberry	0.000063%	\$7.12
Hale Center	0.004028%	\$455.06
Hale County	0.052766%	\$5,961.16
Hall County	0.005955%	\$672.76
Hallettsville	0.004597%	\$519.34
Hallsburg	0.000182%	\$20.56
Hallsville	0.006826%	\$771.16
Haltom City	0.047867%	\$5,407.70
Hamilton	0.002387%	\$269.67
Hamilton County	0.044238%	\$4,997.72
Hamlin	0.003104%	\$350.67
Hansford County	0.010944%	\$1,236.38
Happy	0.000218%	\$24.63
Hardeman County	0.010146%	\$1,146.23
Hardin	0.000067%	\$7.57
Hardin County	0.253200%	\$28,604.87
Harker Heights	0.075787%	\$8,561.92
Harlingen	0.110286%	\$12,459.39

Municipal Area	% of Total Allocation	Allocation \$ Amount
Harris County	9.977468%	\$1,127,188.66
Harrison County	0.123940%	\$14,001.93
Hart	0.000058%	\$6.55
Hartley County	0.000524%	\$59.20
Haskell	0.007219%	\$815.56
Haskell County	0.014674%	\$1,657.77
Haslet	0.001272%	\$143.70
Hawk Cove	0.000449%	\$50.73
Hawkins	0.005288%	\$597.40
Hawley	0.000620%	\$70.04
Hays	0.000338%	\$38.19
Hays County	0.352993%	\$39,878.83
Hearne	0.011216%	\$1,267.11
Heath	0.019167%	\$2,165.36
Hebron	0.000458%	\$51.74
Hedley	0.000046%	\$5.20
Hedwig Village	0.008712%	\$984.22
Helotes	0.010527%	\$1,189.27
Hemphill	0.005357%	\$605.20
Hemphill County	0.009596%	\$1,084.09
Hempstead	0.014160%	\$1,599.70
Henderson	0.039977%	\$4,516.34
Henderson County	0.218644%	\$24,700.96
Henrietta	0.001813%	\$204.82
Hereford	0.013615%	\$1,538.13
Hewitt	0.013184%	\$1,489.44
Hickory Creek	0.011006%	\$1,243.39
Hico	0.003689%	\$416.76
Hidalgo	0.017747%	\$2,004.94
Hidalgo County	0.835402%	\$94,378.22
Hideaway	0.000615%	\$69.48
Higgins	0.000029%	\$3.28
Highland Haven	0.000213%	\$24.06
Highland Park	0.028922%	\$3,267.42
Highland Village	0.033543%	\$3,789.47
Hill Country Village	0.004323%	\$488.38
Hill County	0.084984%	\$9,600.93

Municipal Area	% of Total Allocation	Allocation \$ Amount
Hillcrest	0.003563%	\$402.52
Hillsboro	0.031073%	\$3,510.42
Hilshire Village	0.000573%	\$64.73
Hitchcock	0.019198%	\$2,168.86
Hockley County	0.030938%	\$3,495.17
Holiday Lakes	0.001197%	\$135.23
Holland	0.000051%	\$5.76
Holliday	0.003940%	\$445.12
Hollywood Park	0.006283%	\$709.81
Hondo	0.076859%	\$8,683.02
Honey Grove	0.004797%	\$541.93
Hood County	0.194737%	\$22,000.10
Hooks	0.001801%	\$203.47
Hopkins County	0.099678%	\$11,260.96
Horizon City	0.005013%	\$566.34
Horseshoe Bay	0.032115%	\$3,628.14
Houston County	0.052432%	\$5,923.42
Houston	4.681195%	\$528,850.60
Howard County	0.059553%	\$6,727.91
Howardwick	0.000056%	\$6.33
Howe	0.006118%	\$691.17
Hubbard	0.002423%	\$273.73
Hudson	0.004560%	\$515.16
Hudson Oaks	0.010425%	\$1,177.75
Hudspeth County	0.000657%	\$74.22
Hughes Springs	0.002961%	\$334.51
Humble	0.049301%	\$5,569.70
Hunt County	0.206567%	\$23,336.58
Hunters Creek Village	0.009805%	\$1,107.70
Huntington	0.005861%	\$662.14
Huntsville	0.053582%	\$6,053.34
Hurst	0.066125%	\$7,470.37
Hutchins	0.006367%	\$719.30
Hutchinson County	0.049753%	\$5,620.77
Hutto	0.025564%	\$2,888.05
Huxley	0.000492%	\$55.58
Idalou	0.001333%	\$150.59

Municipal Area	% of Total Allocation	Allocation \$ Amount
Impact	0.000006%	\$0.68
Indian Lake	0.000316%	\$35.70
Industry	0.000402%	\$45.42
Ingleside on the Bay	0.000095%	\$10.73
Ingleside	0.026992%	\$3,049.38
Ingram	0.003496%	\$394.96
Iola	0.002110%	\$238.37
Iowa Colony	0.002727%	\$308.08
Iowa Park	0.015658%	\$1,768.94
Iraan	0.000037%	\$4.18
Iredell	0.000144%	\$16.27
Irion County	0.006070%	\$685.75
Irving	0.285212%	\$32,221.37
Italy	0.003566%	\$402.86
Itasca	0.005796%	\$654.79
Ivanhoe	0.000018%	\$2.03
Jacinto City	0.009427%	\$1,065.00
Jack County	0.009866%	\$1,114.60
Jacksboro	0.015503%	\$1,751.43
Jackson County	0.025323%	\$2,860.83
Jacksonville	0.053453%	\$6,038.77
Jamaica Beach	0.003275%	\$369.99
Jarrell	0.001616%	\$182.57
Jasper	0.052281%	\$5,906.36
Jasper County	0.165903%	\$18,742.63
Jayton	0.000042%	\$4.74
Jeff Davis County	0.005667%	\$640.22
Jefferson	0.007463%	\$843.12
Jefferson County	0.504409%	\$56,984.81
Jersey Village	0.024231%	\$2,737.46
Jewett	0.006225%	\$703.26
Jim Hogg County	0.008479%	\$957.90
Jim Wells County	0.111026%	\$12,542.99
Joaquin	0.000540%	\$61.01
Johnson City	0.002387%	\$269.67
Johnson County	0.272461%	\$30,780.85
Jolly	0.000017%	\$1.92

Municipal Area	% of Total Allocation	Allocation \$ Amount
Jones County	0.014668%	\$1,657.09
Jones Creek	0.003385%	\$382.42
Jonestown	0.004279%	\$483.41
Josephine	0.000587%	\$66.32
Joshua	0.013746%	\$1,552.93
Jourdanton	0.006400%	\$723.03
Junction	0.003217%	\$363.44
Justin	0.005716%	\$645.76
Karnes City	0.007754%	\$876.00
Karnes County	0.023499%	\$2,654.76
Katy	0.034978%	\$3,951.58
Kaufman	0.018405%	\$2,079.28
Kaufman County	0.235365%	\$26,589.99
Keene	0.025530%	\$2,884.21
Keller	0.052792%	\$5,964.09
Kemah	0.018884%	\$2,133.39
Kemp	0.004279%	\$483.41
Kempner	0.000220%	\$24.85
Kendall County	0.067095%	\$7,579.95
Kendleton	0.000009%	\$1.02
Kenedy	0.000451%	\$50.95
Kenedy County	0.000667%	\$75.35
Kenefick	0.000277%	\$31.29
Kennard	0.000088%	\$9.94
Kennedale	0.014016%	\$1,583.44
Kent County	0.000626%	\$70.72
Kerens	0.001283%	\$144.94
Kermit	0.003768%	\$425.68
Kerr County	0.145635%	\$16,452.88
Kerrville	0.126905%	\$14,336.89
Kilgore	0.070389%	\$7,952.09
Killeen	0.357100%	\$40,342.81
Kimble County	0.013653%	\$1,542.43
King County	0.000667%	\$75.35
Kingsville	0.013389%	\$1,512.60
Kinney County	0.001428%	\$161.33
Kirby	0.005834%	\$659.09

Municipal Area	% of Total Allocation	Allocation \$ Amount
Kirbyville	0.007127%	\$805.16
Kirvin	0.000002%	\$0.23
Kleberg County	0.082739%	\$9,347.31
Knollwood	0.000774%	\$87.44
Knox City	0.001308%	\$147.77
Knox County	0.007820%	\$883.45
Kosse	0.001645%	\$185.84
Kountze	0.013144%	\$1,484.92
Kress	0.000124%	\$14.01
Krugerville	0.001005%	\$113.54
Krum	0.006441%	\$727.66
Kurten	0.000457%	\$51.63
Kyle	0.034557%	\$3,904.02
La Feria	0.006921%	\$781.89
La Grange	0.006416%	\$724.84
La Grulla	0.001139%	\$128.68
La Joya	0.005638%	\$636.94
La Marque	0.065953%	\$7,450.94
La Porte	0.061022%	\$6,893.86
La Salle County	0.009983%	\$1,127.81
La Vernia	0.002144%	\$242.22
La Villa	0.000381%	\$43.04
La Ward	0.000214%	\$24.18
LaCoste	0.000106%	\$11.98
Lacy-Lakeview	0.007733%	\$873.62
Ladonia	0.001341%	\$151.50
Lago Vista	0.009179%	\$1,036.98
Laguna Vista	0.002459%	\$277.80
Lake Bridgeport	0.000154%	\$17.40
Lake City	0.001945%	\$219.73
Lake Dallas	0.016876%	\$1,906.54
Lake Jackson	0.050521%	\$5,707.53
Lake Tanglewood	0.000409%	\$46.21
Lake Worth	0.013368%	\$1,510.23
Lakeport	0.000308%	\$34.80
Lakeside (San Patricio)	0.001157%	\$130.71
Lakeside (Tarrant)	0.001826%	\$206.29

Municipal Area	% of Total Allocation	Allocation \$ Amount
Lakeside City	0.000148%	\$16.72
Lakeview	0.000285%	\$32.20
Lakeway	0.021104%	\$2,384.19
Lakewood Village	0.000371%	\$41.91
Lamar County	0.094399%	\$10,664.58
Lamb County	0.033788%	\$3,817.15
Lamesa	0.019771%	\$2,233.60
Lampasas	0.018807%	\$2,124.69
Lampasas County	0.028545%	\$3,224.83
Lancaster	0.060436%	\$6,827.66
Laredo	0.508782%	\$57,478.84
Latexo	0.000083%	\$9.38
Lavaca County	0.030649%	\$3,462.52
Lavon	0.004956%	\$559.90
Lawn	0.000039%	\$4.41
League City	0.201612%	\$22,776.80
Leakey	0.000170%	\$19.21
Leander	0.059094%	\$6,676.05
Leary	0.000532%	\$60.10
Lee County	0.020305%	\$2,293.93
Lefors	0.000106%	\$11.98
Leon County	0.044928%	\$5,075.67
Leon Valley	0.015505%	\$1,751.65
Leona	0.000589%	\$66.54
Leonard	0.005670%	\$640.56
Leroy	0.000117%	\$13.22
Levelland	0.031232%	\$3,528.39
Lewisville	0.254730%	\$28,777.72
Lexington	0.001545%	\$174.54
Liberty	0.048229%	\$5,448.59
Liberty County	0.354141%	\$40,008.52
Liberty Hill	0.001853%	\$209.34
Limestone County	0.090456%	\$10,219.12
Lincoln Park	0.000451%	\$50.95
Lindale	0.016134%	\$1,822.71
Linden	0.002440%	\$275.66
Lindsay	0.000819%	\$92.53

Municipal Area	% of Total Allocation	Allocation \$ Amount
Lipan	0.000029%	\$3.28
Lipscomb County	0.006755%	\$763.14
Little Elm	0.046217%	\$5,221.29
Little River-Academy	0.000532%	\$60.10
Littlefield	0.005119%	\$578.31
Live Oak	0.021826%	\$2,465.76
Live Oak County	0.026478%	\$2,991.31
Liverpool	0.000957%	\$108.12
Livingston	0.048777%	\$5,510.50
Llano	0.015414%	\$1,741.37
Llano County	0.077098%	\$8,710.02
Lockhart	0.032700%	\$3,694.23
Lockney	0.002201%	\$248.65
Log Cabin	0.001307%	\$147.66
Lometa	0.000784%	\$88.57
Lone Oak	0.001136%	\$128.34
Lone Star	0.005522%	\$623.84
Longview	0.321503%	\$36,321.29
Loraine	0.000125%	\$14.12
Lorena	0.002260%	\$255.32
Lorenzo	0.007572%	\$855.43
Los Fresnos	0.007457%	\$842.44
Los Indios	0.000106%	\$11.98
Los Ybanez	0.000000%	\$0.00
Lott	0.001011%	\$114.22
Lovelady	0.000166%	\$18.75
Loving County	0.000667%	\$75.35
Lowry Crossing	0.000522%	\$58.97
Lubbock	0.213244%	\$24,090.90
Lubbock County	0.919813%	\$103,914.42
Lucas	0.003511%	\$396.65
Lueders	0.000339%	\$38.30
Lufkin	0.187728%	\$21,208.27
Luling	0.019614%	\$2,215.86
Lumberton	0.024406%	\$2,757.23
Lyford	0.002047%	\$231.26
Lynn County	0.004183%	\$472.57

Municipal Area	% of Total Allocation	Allocation \$ Amount
Lytle	0.004815%	\$543.97
Mabank	0.012962%	\$1,464.36
Madison County	0.032995%	\$3,727.56
Madisonville	0.007639%	\$863.00
Magnolia	0.017354%	\$1,960.54
Malakoff	0.008409%	\$949.99
Malone	0.000293%	\$33.10
Manor	0.008333%	\$941.41
Mansfield	0.100525%	\$11,356.65
Manvel	0.008204%	\$926.83
Marble Falls	0.024692%	\$2,789.54
Marfa	0.000043%	\$4.86
Marietta	0.000225%	\$25.42
Marion	0.000183%	\$20.67
Marion County	0.036485%	\$4,121.84
Marlin	0.014423%	\$1,629.42
Marquez	0.000882%	\$99.64
Marshall	0.072247%	\$8,161.99
Mart	0.000619%	\$69.93
Martin County	0.007241%	\$818.04
Martindale	0.001625%	\$183.58
Mason	0.000518%	\$58.52
Mason County	0.002089%	\$236.00
Matador	0.000802%	\$90.60
Matagorda County	0.090159%	\$10,185.57
Mathis	0.010480%	\$1,183.96
Maud	0.000282%	\$31.86
Maverick County	0.077280%	\$8,730.59
Maypearl	0.000658%	\$74.34
McAllen	0.242949%	\$27,446.78
McCamey	0.000361%	\$40.78
McGregor	0.006103%	\$689.48
McKinney	0.300256%	\$33,920.95
McLean	0.000010%	\$1.13
McLendon-Chisholm	0.000274%	\$30.95
Mcculloch County	0.013347%	\$1,507.86
Mclennan County	0.353094%	\$39,890.24

Municipal Area	% of Total Allocation	Allocation \$ Amount
Mcmullen County	0.000667%	\$75.35
Meadow	0.000747%	\$84.39
Meadowlakes	0.000603%	\$68.12
Meadows Place	0.012098%	\$1,366.75
Medina County	0.032237%	\$3,641.92
Megargel	0.000407%	\$45.98
Melissa	0.010254%	\$1,158.43
Melvin	0.000230%	\$25.98
Memphis	0.004802%	\$542.50
Menard	0.000661%	\$74.68
Menard County	0.009811%	\$1,108.38
Mercedes	0.014294%	\$1,614.84
Meridian	0.002364%	\$267.07
Merkel	0.006745%	\$762.01
Mertens	0.000159%	\$17.96
Mertzon	0.000020%	\$2.26
Mesquite	0.207139%	\$23,401.20
Mexia	0.014064%	\$1,588.86
Miami	0.000303%	\$34.23
Midland County	0.186618%	\$21,082.87
Midland	0.347900%	\$39,303.45
Midlothian	0.063866%	\$7,215.16
Midway	0.000052%	\$5.87
Milam County	0.064924%	\$7,334.69
Milano	0.000602%	\$68.01
Mildred	0.000191%	\$21.58
Miles	0.000062%	\$7.00
Milford	0.004118%	\$465.22
Miller's Cove	0.000064%	\$7.23
Millican	0.000278%	\$31.41
Mills County	0.013288%	\$1,501.19
Millsap	0.000023%	\$2.60
Mineola	0.032480%	\$3,669.38
Mineral Wells	0.061374%	\$6,933.63
Mingus	0.000126%	\$14.23
Mission	0.083178%	\$9,396.90
Missouri City	0.139755%	\$15,788.60

Municipal Area	% of Total Allocation	Allocation \$ Amount
Mitchell County	0.013900%	\$1,570.33
Mobeetie	0.000034%	\$3.84
Mobile City	0.001356%	\$153.19
Monahans	0.003899%	\$440.48
Mont Belvieu	0.013113%	\$1,481.42
Montague County	0.063197%	\$7,139.58
Montgomery	0.001256%	\$141.89
Montgomery County	1.800607%	\$203,420.73
Moody	0.000552%	\$62.36
Moore County	0.027084%	\$3,059.77
Moore Station	0.000514%	\$58.07
Moran	0.000034%	\$3.84
Morgan	0.000403%	\$45.53
Morgan's Point	0.002070%	\$233.85
Morgan's Point Resort	0.005349%	\$604.29
Morris County	0.035552%	\$4,016.43
Morton	0.000111%	\$12.54
Motley County	0.002229%	\$251.82
Moulton	0.000666%	\$75.24
Mount Calm	0.000403%	\$45.53
Mount Enterprise	0.001222%	\$138.05
Mount Pleasant	0.043790%	\$4,947.11
Mount Vernon	0.004033%	\$455.62
Mountain City	0.001032%	\$116.59
Muenster	0.003104%	\$350.67
Muleshoe	0.003273%	\$369.76
Mullin	0.000256%	\$28.92
Munday	0.001365%	\$154.21
Murchison	0.001535%	\$173.41
Murphy	0.034595%	\$3,908.32
Mustang	0.000005%	\$0.56
Mustang Ridge	0.001642%	\$185.50
Nacogdoches	0.137328%	\$15,514.41
Nacogdoches County	0.132389%	\$14,956.44
Naples	0.002816%	\$318.13
Nash	0.005333%	\$602.49
Nassau Bay	0.007498%	\$847.07

Municipal Area	% of Total Allocation	Allocation \$ Amount
Natalia	0.000417%	\$47.11
Navarro	0.000223%	\$25.19
Navarro County	0.069009%	\$7,796.18
Navasota	0.025117%	\$2,837.55
Nazareth	0.000082%	\$9.26
Nederland	0.029724%	\$3,358.02
Needville	0.006894%	\$778.84
Nevada	0.000158%	\$17.85
New Berlin	0.000003%	\$0.34
New Boston	0.004635%	\$523.63
New Braunfels	0.204875%	\$23,145.43
New Chapel Hill	0.000192%	\$21.69
New Deal	0.000226%	\$25.53
New Fairview	0.001556%	\$175.79
New Home	0.000006%	\$0.68
New Hope	0.000683%	\$77.16
New London	0.002753%	\$311.02
New Summerfield	0.000294%	\$33.21
New Waverly	0.001708%	\$192.96
Newark	0.000347%	\$39.20
Newcastle	0.000609%	\$68.80
Newton	0.004068%	\$459.58
Newton County	0.105338%	\$11,900.39
Neylandville	0.000109%	\$12.31
Niederwald	0.000011%	\$1.24
Nixon	0.001522%	\$171.95
Nocona	0.011024%	\$1,245.42
Nolan County	0.033508%	\$3,785.51
Nolanville	0.002831%	\$319.83
Nome	0.000261%	\$29.49
Noonday	0.000151%	\$17.06
Nordheim	0.000464%	\$52.42
Normangee	0.004128%	\$466.35
North Cleveland	0.000070%	\$7.91
North Richland Hills	0.097613%	\$11,027.67
Northlake	0.005937%	\$670.72
Novice	0.000051%	\$5.76

Municipal Area	% of Total Allocation	Allocation \$ Amount
Nueces County	0.911955%	\$103,026.67
O'Brien	0.000050%	\$5.65
O'Donnell	0.000018%	\$2.03
Oak Grove	0.001846%	\$208.55
Oak Leaf	0.000408%	\$46.09
Oak Point	0.006007%	\$678.63
Oak Ridge (Cooke)	0.000162%	\$18.30
Oak Ridge (Kaufman)	0.000077%	\$8.70
Oak Ridge North	0.022341%	\$2,523.94
Oak Valley	0.000005%	\$0.56
Oakwood	0.000099%	\$11.18
Ochiltree County	0.010317%	\$1,165.55
Odem	0.004947%	\$558.88
Odessa	0.372775%	\$42,113.67
Oglesby	0.000020%	\$2.26
Old River-Winfree	0.014435%	\$1,630.77
Oldham County	0.006879%	\$777.14
Olmos Park	0.006534%	\$738.17
Olney	0.004059%	\$458.56
Olton	0.000798%	\$90.15
Omaha	0.002790%	\$315.20
Onalaska	0.021103%	\$2,384.08
Opdyke West	0.000319%	\$36.04
Orange	0.207560%	\$23,448.76
Orange County	0.459879%	\$51,954.10
Orange Grove	0.001118%	\$126.30
Orchard	0.000578%	\$65.30
Ore City	0.004538%	\$512.67
Overton	0.005267%	\$595.03
Ovilla	0.008927%	\$1,008.51
Oyster Creek	0.006422%	\$725.52
Paducah	0.000084%	\$9.49
Paint Rock	0.000094%	\$10.62
Palacios	0.009358%	\$1,057.21
Palestine	0.118672%	\$13,406.78
Palisades	0.000160%	\$18.08
Palmhurst	0.003107%	\$351.01

Municipal Area	% of Total Allocation	Allocation \$ Amount
Palmview	0.005052%	\$570.74
Palo Pinto County	0.083081%	\$9,385.94
Pampa	0.044818%	\$5,063.24
Panhandle	0.006357%	\$718.17
Panola County	0.053799%	\$6,077.86
Panorama Village	0.000861%	\$97.27
Pantego	0.008598%	\$971.35
Paradise	0.000035%	\$3.95
Paris	0.134120%	\$15,151.99
Parker	0.006871%	\$776.24
Parker County	0.317503%	\$35,869.40
Parmer County	0.010577%	\$1,194.92
Pasadena	0.237691%	\$26,852.76
Pattison	0.000765%	\$86.42
Patton Village	0.006178%	\$697.95
Payne Springs	0.001180%	\$133.31
Pearland	0.222501%	\$25,136.70
Pearsall	0.007713%	\$871.36
Pecan Gap	0.000480%	\$54.23
Pecan Hill	0.000153%	\$17.28
Pecos	0.005081%	\$574.02
Pecos County	0.031331%	\$3,539.57
Pelican Bay	0.000799%	\$90.27
Penelope	0.000277%	\$31.29
Penitas	0.000208%	\$23.50
Perryton	0.015576%	\$1,759.67
Petersburg	0.001127%	\$127.32
Petrolia	0.000011%	\$1.24
Petronila	0.000003%	\$0.34
Pflugerville	0.057606%	\$6,507.95
Pharr	0.096481%	\$10,899.79
Pilot Point	0.007742%	\$874.64
Pine Forest	0.002596%	\$293.28
Pine Island	0.002094%	\$236.57
Pinehurst	0.021781%	\$2,460.67
Pineland	0.002759%	\$311.69
Piney Point Village	0.010492%	\$1,185.32

Municipal Area	% of Total Allocation	Allocation \$ Amount
Pittsburg	0.013684%	\$1,545.93
Plains	0.000086%	\$9.72
Plainview	0.040198%	\$4,541.31
Plano	0.767739%	\$86,734.10
Pleak	0.000180%	\$20.34
Pleasant Valley	0.000206%	\$23.27
Pleasanton	0.019341%	\$2,185.02
Plum Grove	0.000172%	\$19.43
Point	0.001013%	\$114.44
Point Blank	0.000236%	\$26.66
Point Comfort	0.000298%	\$33.67
Point Venture	0.000392%	\$44.29
Polk County	0.247221%	\$27,929.40
Ponder	0.000855%	\$96.59
Port Aransas	0.020681%	\$2,336.40
Port Arthur	0.245297%	\$27,712.04
Port Isabel	0.006534%	\$738.17
Port Lavaca	0.007835%	\$885.15
Port Neches	0.025899%	\$2,925.90
Portland	0.051011%	\$5,762.89
Post	0.001555%	\$175.67
Post Oak Bend City	0.000689%	\$77.84
Poteet	0.004512%	\$509.74
Poth	0.002649%	\$299.27
Potter County	0.247801%	\$27,994.93
Pottsboro	0.008201%	\$926.50
Powell	0.000074%	\$8.36
Poynor	0.000786%	\$88.80
Prairie View	0.005067%	\$572.44
Premont	0.002214%	\$250.12
Presidio	0.000098%	\$11.07
Presidio County	0.000525%	\$59.31
Primera	0.001972%	\$222.78
Princeton	0.012830%	\$1,449.45
Progreso	0.005381%	\$607.91
Progreso Lakes	0.000026%	\$2.94
Prosper	0.015180%	\$1,714.94

Municipal Area	% of Total Allocation	Allocation \$ Amount
Providence Village	0.000338%	\$38.19
Putnam	0.000009%	\$1.02
Pyote	0.000015%	\$1.69
Quanah	0.000138%	\$15.59
Queen City	0.003225%	\$364.34
Quinlan	0.004869%	\$550.07
Quintana	0.000328%	\$37.06
Quitaque	0.000006%	\$0.68
Quitman	0.010413%	\$1,176.39
Rains County	0.035460%	\$4,006.04
Ralls	0.002644%	\$298.70
Rancho Viejo	0.002557%	\$288.87
Randall County	0.185417%	\$20,947.19
Ranger	0.008124%	\$917.80
Rankin	0.001075%	\$121.45
Ransom Canyon	0.000620%	\$70.04
Ravenna	0.000456%	\$51.52
Raymondville	0.004978%	\$562.38
Reagan County	0.016810%	\$1,899.08
Real County	0.003382%	\$382.08
Red Lick	0.000015%	\$1.69
Red Oak	0.017895%	\$2,021.66
Red River County	0.019537%	\$2,207.16
Redwater	0.000705%	\$79.65
Reeves County	0.068900%	\$7,783.87
Refugio	0.005892%	\$665.64
Refugio County	0.030811%	\$3,480.82
Reklaw	0.000758%	\$85.63
Reno (Lamar)	0.002527%	\$285.48
Reno (Parker)	0.007443%	\$840.86
Retreat	0.000034%	\$3.84
Rhome	0.008190%	\$925.25
Rice	0.001315%	\$148.56
Richardson	0.173543%	\$19,605.75
Richland	0.000140%	\$15.82
Richland Hills	0.016292%	\$1,840.56
Richland Springs	0.001490%	\$168.33

Municipal Area	% of Total Allocation	Allocation \$ Amount
Richmond	0.051737%	\$5,844.91
Richwood	0.008075%	\$912.26
Riesel	0.000745%	\$84.17
Rio Bravo	0.005699%	\$643.84
Rio Grande City	0.017298%	\$1,954.21
Rio Hondo	0.002367%	\$267.41
Rio Vista	0.002946%	\$332.82
Rising Star	0.001289%	\$145.62
River Oaks	0.007945%	\$897.57
Riverside	0.000572%	\$64.62
Roanoke	0.000183%	\$20.67
Roaring Springs	0.000307%	\$34.68
Robert Lee	0.000057%	\$6.44
Roberts County	0.000364%	\$41.12
Robertson County	0.029761%	\$3,362.20
Robinson	0.012002%	\$1,355.91
Robstown	0.026770%	\$3,024.30
Roby	0.000285%	\$32.20
Rochester	0.000449%	\$50.73
Rockdale	0.013982%	\$1,579.59
Rockport	0.036168%	\$4,086.02
Rocksprings	0.000017%	\$1.92
Rockwall	0.076205%	\$8,609.14
Rockwall County	0.112547%	\$12,714.82
Rocky Mound	0.000187%	\$21.13
Rogers	0.002545%	\$287.52
Rollingwood	0.003169%	\$358.01
Roma	0.011086%	\$1,252.42
Roman Forest	0.005740%	\$648.47
Ropesville	0.001415%	\$159.86
Roscoe	0.000519%	\$58.63
Rose City	0.002675%	\$302.20
Rose Hill Acres	0.001541%	\$174.09
Rosebud	0.000993%	\$112.18
Rosenberg	0.084395%	\$9,534.39
Ross	0.000098%	\$11.07
Rosser	0.000366%	\$41.35

Municipal Area	% of Total Allocation	Allocation \$ Amount
Rotan	0.000995%	\$112.41
Round Mountain	0.000303%	\$34.23
Round Rock	0.317328%	\$35,849.63
Round Top	0.000093%	\$10.51
Rowlett	0.066642%	\$7,528.77
Roxton	0.000031%	\$3.50
Royse City	0.015663%	\$1,769.50
Rule	0.000534%	\$60.33
Runaway Bay	0.004621%	\$522.05
Runge	0.000170%	\$19.21
Runnels County	0.022554%	\$2,548.00
Rusk	0.011994%	\$1,355.00
Rusk County	0.100927%	\$11,402.07
Sabinal	0.001207%	\$136.36
Sabine County	0.030986%	\$3,500.59
Sachse	0.015600%	\$1,762.39
Sadler	0.000616%	\$69.59
Saginaw	0.021315%	\$2,408.03
Salado	0.002140%	\$241.76
San Angelo	0.357673%	\$40,407.54
San Antonio	2.910277%	\$328,783.94
San Augustine	0.016788%	\$1,896.60
San Augustine County	0.025236%	\$2,851.00
San Benito	0.026677%	\$3,013.79
San Diego	0.007847%	\$886.50
San Elizario	0.005221%	\$589.83
San Felipe	0.000999%	\$112.86
San Jacinto County	0.131599%	\$14,867.19
San Juan	0.019230%	\$2,172.48
San Leanna	0.000024%	\$2.71
San Marcos	0.217125%	\$24,529.35
San Patricio	0.002809%	\$317.34
San Patricio County	0.181277%	\$20,479.48
San Perlita	0.001479%	\$167.09
San Saba	0.006704%	\$757.37
San Saba County	0.011708%	\$1,322.69
Sanctuary	0.000011%	\$1.24

Municipal Area	% of Total Allocation	Allocation \$ Amount
Sandy Oaks	0.006575%	\$742.80
Sandy Point	0.001091%	\$123.25
Sanford	0.000205%	\$23.16
Sanger	0.014825%	\$1,674.83
Sansom Park	0.000149%	\$16.83
Santa Anna	0.000219%	\$24.74
Santa Clara	0.000058%	\$6.55
Santa Fe	0.022181%	\$2,505.86
Santa Rosa	0.001426%	\$161.10
Savoy	0.001566%	\$176.92
Schertz	0.040073%	\$4,527.18
Schleicher County	0.003797%	\$428.96
Schulenburg	0.001707%	\$192.85
Scotland	0.000098%	\$11.07
Scottsville	0.000472%	\$53.32
Scurry	0.000740%	\$83.60
Scurry County	0.048744%	\$5,506.78
Seabrook	0.020180%	\$2,279.80
Seadrift	0.000660%	\$74.56
Seagoville	0.011404%	\$1,288.35
Seagraves	0.005021%	\$567.24
Sealy	0.013758%	\$1,554.29
Seguin	0.251025%	\$28,359.15
Selma	0.014953%	\$1,689.29
Seminole	0.010728%	\$1,211.98
Seven Oaks	0.002611%	\$294.97
Seven Points	0.004968%	\$561.25
Seymour	0.009478%	\$1,070.76
Shackelford County	0.000859%	\$97.04
Shady Shores	0.000396%	\$44.74
Shallowater	0.001271%	\$143.59
Shamrock	0.002886%	\$326.04
Shavano Park	0.002119%	\$239.39
Shelby County	0.073283%	\$8,279.03
Shenandoah	0.031415%	\$3,549.06
Shepherd	0.000098%	\$11.07
Sherman	0.220390%	\$24,898.21

Municipal Area	% of Total Allocation	Allocation \$ Amount
Sherman County	0.005286%	\$597.18
Shiner	0.002695%	\$304.46
Shoreacres	0.000638%	\$72.08
Silsbee	0.044295%	\$5,004.16
Silverton	0.000010%	\$1.13
Simonton	0.001270%	\$143.48
Sinton	0.015772%	\$1,781.82
Skellytown	0.000267%	\$30.16
Slaton	0.000103%	\$11.64
Smiley	0.000437%	\$49.37
Smith County	0.505974%	\$57,161.61
Smithville	0.011339%	\$1,281.01
Smyer	0.000200%	\$22.59
Snook	0.000948%	\$107.10
Snyder	0.006012%	\$679.20
Socorro	0.007416%	\$837.81
Somerset	0.001018%	\$115.01
Somervell County	0.038051%	\$4,298.75
Somerville	0.002537%	\$286.61
Sonora	0.004891%	\$552.55
Sour Lake	0.011904%	\$1,344.84
South Houston	0.017080%	\$1,929.59
South Mountain	0.000103%	\$11.64
South Padre Island	0.020420%	\$2,306.92
Southlake	0.047231%	\$5,335.85
Southmayd	0.004731%	\$534.48
Southside Place	0.000590%	\$66.65
Spearman	0.009333%	\$1,054.38
Splendora	0.005171%	\$584.19
Spofford	0.000005%	\$0.56
Spring Valley Village	0.010936%	\$1,235.48
Springlake	0.000002%	\$0.23
Springtown	0.009496%	\$1,072.80
Spur	0.000285%	\$32.20
St. Hedwig	0.000074%	\$8.36
St. Jo	0.004907%	\$554.36
St. Paul	0.000014%	\$1.58

Municipal Area	% of Total Allocation	Allocation \$ Amount
Stafford	0.050097%	\$5,659.63
Stagecoach	0.002024%	\$228.66
Stamford	0.000265%	\$29.94
Stanton	0.002559%	\$289.10
Staples	0.000013%	\$1.47
Star Harbor	0.000101%	\$11.41
Starr County	0.066597%	\$7,523.69
Stephens County	0.023496%	\$2,654.42
Stephenville	0.055648%	\$6,286.74
Sterling City	0.000042%	\$4.74
Sterling County	0.000626%	\$70.72
Stinnett	0.002731%	\$308.53
Stockdale	0.000494%	\$55.81
Stonewall County	0.001215%	\$137.26
Stratford	0.005585%	\$630.96
Strawn	0.000658%	\$74.34
Streetman	0.000003%	\$0.34
Sudan	0.000021%	\$2.37
Sugar Land	0.214374%	\$24,218.56
Sullivan City	0.004081%	\$461.04
Sulphur Springs	0.083068%	\$9,384.48
Sun Valley	0.000003%	\$0.34
Sundown	0.001728%	\$195.22
Sunnyvale	0.002165%	\$244.59
Sunray	0.001714%	\$193.64
Sunrise Beach Village	0.001389%	\$156.92
Sunset Valley	0.006283%	\$709.81
Surfside Beach	0.004353%	\$491.77
Sutton County	0.004361%	\$492.68
Sweeny	0.003002%	\$339.15
Sweetwater	0.045498%	\$5,140.06
Swisher County	0.004834%	\$546.11
Taft	0.003907%	\$441.39
Tahoka	0.000287%	\$32.42
Talco	0.000248%	\$28.02
Talty	0.006083%	\$687.22
Tarrant County	4.114106%	\$464,784.62

Municipal Area	% of Total Allocation	Allocation \$ Amount
Tatum	0.000648%	\$73.21
Taylor	0.038630%	\$4,364.16
Taylor County	0.234052%	\$26,441.65
Taylor Lake Village	0.000275%	\$31.07
Taylor Landing	0.000102%	\$11.52
Teague	0.001143%	\$129.13
Tehuacana	0.000008%	\$0.90
Temple	0.187165%	\$21,144.67
Tenaha	0.003145%	\$355.30
Terrell	0.099137%	\$11,199.85
Terrell County	0.003824%	\$432.01
Terrell Hills	0.006572%	\$742.46
Terry County	0.016948%	\$1,914.67
Texarkana	0.128063%	\$14,467.71
Texas City	0.199134%	\$22,496.85
Texhoma	0.000104%	\$11.75
Texline	0.000576%	\$65.07
The Colony	0.076198%	\$8,608.35
The Hills	0.000669%	\$75.58
Thompsons	0.001264%	\$142.80
Thorndale	0.001063%	\$120.09
Thornton	0.000180%	\$20.34
Thorntonville	0.000058%	\$6.55
Thrall	0.000550%	\$62.14
Three Rivers	0.003112%	\$351.57
Throckmorton	0.000019%	\$2.15
Throckmorton County	0.003797%	\$428.96
Tiki Island	0.001452%	\$164.04
Timbercreek Canyon	0.000246%	\$27.79
Timpson	0.008428%	\$952.14
Tioga	0.001593%	\$179.97
Tira	0.000123%	\$13.90
Titus County	0.047074%	\$5,318.11
Toco	0.000003%	\$0.34
Todd Mission	0.001120%	\$126.53
Tolar	0.001579%	\$178.39
Tom Bean	0.001529%	\$172.74

Municipal Area	% of Total Allocation	Allocation \$ Amount
Tom Green County	0.188285%	\$21,271.20
Tomball	0.023080%	\$2,607.43
Tool	0.009858%	\$1,113.69
Toyah	0.000027%	\$3.05
Travis County	3.135648%	\$354,244.87
Trent	0.000042%	\$4.74
Trenton	0.002059%	\$232.61
Trinidad	0.003906%	\$441.27
Trinity	0.015768%	\$1,781.36
Trinity County	0.070511%	\$7,965.87
Trophy Club	0.019580%	\$2,212.02
Troup	0.005279%	\$596.39
Troy	0.003546%	\$400.60
Tulia	0.005940%	\$671.06
Turkey	0.000491%	\$55.47
Tuscola	0.000092%	\$10.39
Tye	0.001177%	\$132.97
Tyler	0.482553%	\$54,515.66
Tyler County	0.087828%	\$9,922.23
Uhland	0.001030%	\$116.36
Uncertain	0.000123%	\$13.90
Union Grove	0.000663%	\$74.90
Union Valley	0.000444%	\$50.16
Universal City	0.018952%	\$2,141.07
University Park	0.033889%	\$3,828.56
Upshur County	0.085533%	\$9,662.96
Upton County	0.005666%	\$640.11
Uvalde	0.012292%	\$1,388.67
Uvalde County	0.024162%	\$2,729.66
Val Verde County	0.078543%	\$8,873.27
Valentine	0.000138%	\$15.59
Valley Mills	0.001486%	\$167.88
Valley View	0.001216%	\$137.38
Van	0.004137%	\$467.37
Van Alstyne	0.029166%	\$3,294.98
Van Horn	0.000140%	\$15.82
Van Zandt County	0.165831%	\$18,734.49

Municipal Area	% of Total Allocation	Allocation \$ Amount
Vega	0.000649%	\$73.32
Venus	0.006528%	\$737.49
Vernon	0.054225%	\$6,125.98
Victoria	0.056398%	\$6,371.47
Victoria County	0.347257%	\$39,230.81
Vidor	0.063747%	\$7,201.72
Vinton	0.000415%	\$46.88
Volente	0.000222%	\$25.08
Von Ormy	0.000342%	\$38.64
Waco	0.341338%	\$38,562.12
Waelder	0.002285%	\$258.14
Wake Village	0.000116%	\$13.10
Walker County	0.123083%	\$13,905.11
Waller County	0.084137%	\$9,505.24
Waller	0.007530%	\$850.69
Wallis	0.001799%	\$203.24
Walnut Springs	0.000122%	\$13.78
Ward County	0.045280%	\$5,115.44
Warren City	0.000044%	\$4.97
Washington County	0.055818%	\$6,305.95
Waskom	0.003564%	\$402.64
Watauga	0.022144%	\$2,501.68
Waxahachie	0.101396%	\$11,455.05
Weatherford	0.138581%	\$15,655.97
Webb County	0.336869%	\$38,057.24
Webberville	0.000853%	\$96.37
Webster	0.035468%	\$4,006.94
Weimar	0.003887%	\$439.13
Weinert	0.000156%	\$17.62
Weir	0.000295%	\$33.33
Wellington	0.006074%	\$686.20
Wellman	0.000255%	\$28.81
Wells	0.000905%	\$102.24
Weslaco	0.049300%	\$5,569.59
West	0.002348%	\$265.26
West Columbia	0.011972%	\$1,352.52
West Lake Hills	0.011371%	\$1,284.62

Municipal Area	% of Total Allocation	Allocation \$ Amount
West Orange	0.028301%	\$3,197.26
West Tawakoni	0.004663%	\$526.80
West University Place	0.023115%	\$2,611.38
Westbrook	0.000029%	\$3.28
Westlake	0.027693%	\$3,128.57
Weston	0.000178%	\$20.11
Weston Lakes	0.000126%	\$14.23
Westover Hills	0.003006%	\$339.60
Westworth Village	0.005228%	\$590.63
Wharton	0.021133%	\$2,387.47
Wharton County	0.048592%	\$5,489.60
Wheeler	0.000298%	\$33.67
Wheeler County	0.017516%	\$1,978.84
White Deer	0.000849%	\$95.91
White Oak	0.010204%	\$1,152.78
White Settlement	0.015536%	\$1,755.16
Whiteface	0.000104%	\$11.75
Whitehouse	0.019345%	\$2,185.47
Whitesboro	0.012621%	\$1,425.84
Whitewright	0.004732%	\$534.59
Whitney	0.000048%	\$5.42
Wichita County	0.368247%	\$41,602.12
Wichita Falls	0.555049%	\$62,705.78
Wickett	0.000058%	\$6.55
Wilbarger County	0.036749%	\$4,151.66
Willacy County	0.016387%	\$1,851.30
Williamson County	0.797325%	\$90,076.53
Willis	0.016256%	\$1,836.50
Willow Park	0.017825%	\$2,013.75
Wills Point	0.029177%	\$3,296.23
Wilmer	0.000284%	\$32.08
Wilson	0.000008%	\$0.90
Wilson County	0.080689%	\$9,115.71
Wimberley	0.000483%	\$54.57
Windcrest	0.008605%	\$972.14
Windom	0.000724%	\$81.79
Windthorst	0.002257%	\$254.98

Municipal Area	% of Total Allocation	Allocation \$ Amount
Winfield	0.000193%	\$21.80
Wink	0.000080%	\$9.04
Winkler County	0.040775%	\$4,606.49
Winnsboro	0.019194%	\$2,168.41
Winona	0.000213%	\$24.06
Winters	0.004153%	\$469.18
Wise County	0.192716%	\$21,771.79
Wixon Valley	0.000294%	\$33.21
Wolfe City	0.003644%	\$411.68
Wolfforth	0.002681%	\$302.88
Wood County	0.178032%	\$20,112.88
Woodbranch	0.006412%	\$724.39
Woodcreek	0.000239%	\$27.00
Woodloch	0.000675%	\$76.26
Woodsboro	0.000754%	\$85.18
Woodson	0.000081%	\$9.15
Woodville	0.013560%	\$1,531.92
Woodway	0.017142%	\$1,936.59
Wortham	0.000251%	\$28.36
Wylie	0.076472%	\$8,639.30
Yantis	0.001381%	\$156.02
Yoakum County	0.023283%	\$2,630.36
Yoakum	0.013473%	\$1,522.09
Yorktown	0.003631%	\$410.21
Young County	0.029413%	\$3,322.89
Zapata County	0.037653%	\$4,253.79
Zavala County	0.025431%	\$2,873.03
Zavalla	0.000726%	\$82.02

Kroger Region Allocations		
Municipal Area	% of Total Allocation	Allocation \$ Amount
1	5.5156%	\$2,166,835.44
2	7.8137%	\$3,069,657.35
3	17.4554%	\$6,857,455.10
4	3.9030%	\$1,533,316.18
5	2.5426%	\$998,875.15
6	9.8453%	\$3,867,783.19
7	7.2857%	\$2,862,229.49
8	3.4950%	\$1,373,031.01
9	9.5948%	\$3,769,372.81
10	9.4572%	\$3,715,315.85
11	1.3273%	\$521,437.50
12	3.3908%	\$1,332,095.44
13	0.7497%	\$294,523.99
14	1.7495%	\$687,301.22
15	2.5966%	\$1,020,089.37
16	1.3639%	\$535,816.02
17	3.3251%	\$1,306,284.81
18	5.7414%	\$2,255,542.28
19	1.8276%	\$717,983.26
20	0.9748%	\$382,955.83

KROGER OPIOID SETTLEMENTS



PHARMACY SETTLEMENT HIGHLIGHTS

- Statewide Opioid Settlement Amount \$83,070,120.81*
- 15/15/70 under (Gov't Code Chapter 403)
 - State Share \$11,297,314.79
 - Subdivision Share: \$11,297,341.79
 - Abatement Share: \$52,720,928.34
- Kroger pays over 11 years (first 2 payments due before 04/2025)
- Return all signed Releases on or before 12/18/24

*Plus fees

TEXAS OPIOID SETTLEMENT OVERVIEW



KROGER SETTLEMENT HIGHLIGHTS

- \$75,315,611.99 over 11 years as a Texas Statewide Opioid Settlement Agreement (SOSA)
- Plus Fees paid by Kroger (\$7,282,379.52)
- Same SOSA amount as the Global
- Kroger Pays settlement funds *directly* into Texas Accounts
- Provides for a Texas Release and Texas Jurisdiction with no federal enforcement or oversight
- Interest stays with the money instead of being used to pay a Global Administrator's costs and expenses

_____ COUNTY'S DIRECT ALLOCATION

(EST. PER TEXAS TERM SHEET USED BY OPIOID STATUTE TRUSTEE)

- Direct from the Subdivision Fund and in recognition of past opioid expenditures:

Total Subdivision Fund: \$75,315,611.99 * 15% = **\$11,297,341.79**

_____ County Share: \$11,297,341.79 * _____% = \$_____

Total Direct funds: **\$_____**

First two payments to Statutory Trust Account by approximately April 1, 2025

_____ COUNTY'S REGIONAL ALLOCATION (EST. TO OPIOID COUNCIL)

Abatement Fund to Opioid Council for grant application and abatement use restrictions: \$52,720,928.34 minus \$13,435,348.53* = \$39,285,579.81

Region ____ (____%): \$ _____ *

* Amount is after Abatement Fund reduction of (1) \$5 million Access to Justice Foundation Statutory allocation, (2) 15% Hospital District Statutory Share, and (3) 1% statutory oversight expenses to state

PHARMACY SETTLEMENT PAYMENTS

Defendant	Subdivision Share	_____ County	Regional Share (with reductions for AJF, Hospital Share, State 1% expense)	Region _____
Kroger	\$11,297,341.79	\$	\$39,285,579.81	\$

TX OPIOID SETTLEMENTS ACHIEVED THROUGH DALLAS AND BEXAR COUNTY TRIAL SETTINGS

DEFENDANT	AMOUNT
Janssen	\$296,841,002.36
Endo	\$63,000,000.00
Teva	\$225,000,000.00
Big 3 Distributors	\$1,271,427,627.66
Allergan	\$134,237,638.75
Walgreens	\$324,100,609.00
CVS	\$298,052,252.00
Walmart	\$168,782,373.21
Kroger	\$83,070,120.81
Total to Date	\$2,864,511,623.79

COUNSEL'S RECOMMENDATION

- ACCEPT THE KROGER SETTLEMENT
- AUTHORIZE COUNTY OFFICIAL'S SIGNATURE ON THE ORDER/RESOLUTION AND THE TEXAS RELEASE AND PARTICIPATION FORM
- SCAN AND EMAIL THE SIGNED TEXAS PARTICIPTION AND RELEASE FORMS TO COUNSEL

MAYOR AND COUNCIL COMMUNICATION

DATE: December 17, 2024

TO: Mayor and City Council

THROUGH: Crystal Caldera, Ph.D., City Manager

FROM: David Dimaline, Assistant Director of Public Works

SPONSORS: N/A

SUBJECT: Presentation and Discussion to Consider Approval of an Ordinance Amending the Leon Valley Code of Ordinances, Appendix A Fee Schedule, Article A8.000 Building and Construction Related Fees, Section A8.005 Bulk Water Permit to Amend Fees Associated with Bulk Water Permit Deposits

SPONSOR(S): None

PURPOSE

The purpose of this item is to consider approval of an Ordinance amending the Leon Valley Code of Ordinances, Appendix A Fee Schedule, Article A8.000 Building and Construction Related Fees, Section A8.005 Bulk Water Permit, to increase the deposit fee for a bulk water meter. In addition to an increase in the deposit, it is recommended that the Edwards Aquifer Authority (EAA) fee be added, as this is a pass-through fee and must be paid regardless of the use of the water.

Bulk water meters are used by construction companies for site work and building construction, as they provide much more water at a lower price than regular meters. The City has issued nine of these permits in the past twelve months for new construction of subdivisions and other developments.

FISCAL IMPACT

Bulk meters used to cost approximately \$1,000 per meter, but the price has gone up to \$2,500 per meter. If the contractor fails to return the meter or loses the meter, they are required to forfeit the deposit. The current deposit fee will not cover the full cost of the replacement meter.

The code currently states:

“Sec. A8.005 - Bulk water permit

- (a) Permit fee: \$65.00.
- (b) Deposit: \$1,000.00.**
- (c) Water fee: \$3.70 per 1,000 gallons.”

The proposed revision is:

“Sec. A8.005 - Bulk water permit

- (a) Permit fee: \$65.00.
- (b) Deposit: \$2,500.00.**
- (c) Water fee: \$3.70 per 1,000 gallons.
- (d) EAA fee: \$0.62 per 1,000 gallons.”**

RECOMMENDATION

Staff recommends approval of the Ordinance amending the Leon Valley Code of Ordinances, Appendix A Fee Schedule, Article A8.000 Building and Construction Related Fees, Section A8.005 Bulk Water Permit to increase bulk water meter deposits and add the EAA fee.

APPROVE: _____ DISAPPROVE: _____

APPROVE WITH THE FOLLOWING AMENDMENTS:

ATTEST:

Sandra Passailaigue, TRMC
City Secretary

ORDINANCE No. 2025-__

AN ORDINANCE OF THE CITY COUNCIL OF THE CITY OF LEON VALLEY, TEXAS, AMENDING APPENDIX A FEE SCHEDULE, ARTICLE A8 BUILDING AND CONSTRUCTION RELATED FEES, SECTION A8.005 BULK WATER FEES OF THE CODE OF ORDINANCES TO INCREASE THE BULK WATER METER DEPOSIT FEE; PROVIDING FOR REPEALER, PENALTY, SEVERABILITY AND SAVINGS CLAUSES; AND PROVIDING FOR AN EFFECTIVE DATE.

WHEREAS, the City of Leon Valley, as a Home Rule Municipality, derives its powers from its Home Rule Charter and is limited in authority only by express provisions of the Texas Constitution and the State statutes; and

WHEREAS, in accordance with such powers the City Council adopted the Leon Valley Code of Ordinances, Appendix A Fee Schedule to assure that city services and equipment are being adequately reimbursed; and

WHEREAS, City Council determined the fee being charged as a deposit for bulk water meters is not enough to cover replacement costs should a bulk water meter be lost or stolen and that a fee for the Edwards Aquifer Authority (EAA) Habitat Conservation Plan should also be levied to cover costs associated with that plan; and

WHEREAS, the City Council now determines that in order to be fully reimbursed for costs incurred, the deposit for a bulk water meter must be increased and the EAA fee imposed.

NOW THEREFORE, BE IT ORDAINED BY THE CITY COUNCIL OF THE CITY OF LEON VALLEY, TEXAS THAT:

Section 1. Amendment. Code of Ordinances, Appendix A Fee Schedule, Article A8.000 Building and Construction Related Fees, Section A8.005 Bulk Water Meter, (b) Deposit is hereby amended to increase the deposit for bulk water meters from \$1,000.00 to \$2,500.00 and a new subsection (e) is added to impose an Edwards Aquifer Authority fee of \$0.62 per 1,000 gallons of water used.

Section 2. Recitals. The recitals contained in the preamble hereof are hereby found to be true, and such recitals are hereby made a part of this Ordinance for all purposes and are adopted as a part of the judgment and findings of the Council.

Section 3. Conflicts. All ordinances and codes, or parts thereof, which are in conflict or inconsistent with any provision of this Ordinance are hereby repealed to the extent of such conflict, and the provisions of this Ordinance shall be and remain controlling as to the matters resolved herein.

Section 4. Savings. That all rights and privileges of the City are expressly saved as to any and all violations of the provision of any ordinances repealed by this ordinance which have accrued at the time of the effective date of this Ordinance; and, as to such accrued violation and all pending litigation, both civil and criminal, whether

pending in court or not, under such Ordinances, same shall not be affected by this Ordinance but may be prosecuted until final disposition by the courts.

Section 5. Severability. If any provision of this Ordinance or the application thereof to any person or circumstance shall be held to be invalid, the remainder of this Ordinance and the application of such provision to other persons and circumstances shall nevertheless be valid, and the City hereby declares that this Ordinance would have been enacted without such invalid provision.

Section 6. TOMA compliance. It is officially found, determined, and declared that the meeting at which this Ordinance is adopted was open to the public and public notice of the time, place, and subject matter of the public business to be considered at such meeting, including this Ordinance, was given, all as required by Chapter 551, as amended, Texas Government Code.

Section 7. Penalty. A violation of the Leon Valley specific portions of this ordinance is a Class C misdemeanor punishable by a fine not to exceed \$2,000.00.

Section 8. Effective date. This Ordinance shall be effective upon the date of final adoption hereof and any publication required by law.

PASSED, ADOPTED AND APPROVED by the City Council of the City of Leon Valley this the 21st day of January, 2025.

APPROVED

CHRIS RILEY
MAYOR

Attest:

SAUNDRA PASSAILAIGUE, TRMC
City Secretary

Approved as to Form:

ARTURO D. 'ART' RODRIGUEZ
City Attorney

Consider Amending Appendix A Fee Schedule Bulk Water Meter Deposit

David Dimaline
Assistant Public Works Director
City Council Meeting
December 17, 2024



Purpose

- Question – Should the City Council approve an an Ordinance Amending LVCC, Appendix A Fee Schedule, Section A8.005 Bulk Water Permit to increase bulk water meter fees
- Options
 - Approve
 - Approve with modifications
 - Deny
- Declaration
 - Recommend approval as presented

Background

- Bulk water meters are used by construction companies for site work & building construction
- Bulk meters are obtained & connected to fire hydrants at job sites
 - They provide water at a lower price than regular meters (no monthly availability charge)
 - City has issued 9 permits in the past twelve months for new construction of subdivisions & other developments

Fiscal Impact

- Bulk meters used to cost approximately \$1,000 per meter, but price went up to \$2,500 per meter
 - If contractor fails to return meter or loses meter, they are required to forfeit the deposit as compensation
 - The increased fees will ensure enough deposit is received to cover cost of the bulk water meter
- The Edwards Aquifer Authority (EAA) fee should also be added, as this is a pass-through fee & must be paid regardless of use

Fiscal Impact

- Current Code states:
 - “Sec. A8.005 - Bulk water permit
 - (a) Permit fee: \$65.00.
 - (b) Deposit: \$1,000.00.
 - (c) Water fee: \$3.70 per 1,000 gallons.”
- Proposed revision:
 - “Sec. A8.005 - Bulk water permit
 - (a) Permit fee: \$65.00.
 - (b) Deposit: **\$2,500.00.**
 - (c) Water fee: \$3.70 per 1,000 gallons.
 - **(d) EAA fee: \$0.62 per 1,000 gallons”**

Recommendation

- Staff recommends approval of this Ordinance

MAYOR AND COUNCIL COMMUNICATION

DATE: December 17, 2024

TO: Mayor and Council

FROM: Susana Huerta, Planning and Zoning Director

THROUGH: Crystal Caldera, Ph.D., City Manager

SUBJECT: Consider Approval of a Request for a Variance to Chapter 13, Tree Preservation, Article 13.02 Tree Preservation Ordinance, Division 3. Requirements and Restrictions, Sec. 13.02.074 Preservation Requirements, Sec. 13.02.075 Removal, Replacement or Relocation of Small, Medium and Large Trees, Sec. 13.02.076 Replacement Trees Required; Penalties, (a) and (b), to Allow the Removal of One (1) Medium, and Three (3) Large Trees, and to Pay a Reduced Fee-In-Lieu of from \$4,400 to \$1,500.00 in Tree Mitigation Fees, Located at 7408 Linkwood Street, Being Lot 2, Block F, CB 4446A, Linkwood Addition Subdivision, on Approximately 0.17 Acres of Land.

SPONSOR(S): N/A

PURPOSE

**Applicant/
Property Owner:** Leticia Chapa

Site: The property is located at 7408 Linkwood Street. The owner of the property would like to build a home on the lot.

Staff Comments:

- The site plan indicated the removal of one (1) medium and three (3) large trees from the site to provide for construction of a new custom home and driveway. They will be removing 14 trees from the site of which 10 are dead or dying.
- The applicant will be planting nine (9) trees with a 3” diameter, including six (6) Crape Myrtles, one (1) Mexican Laurel/Mexican Olive and two (2) Mountain Laurels/yaupon/redbud.
- Tree mitigation fees in the amount of \$4,400 would be due to the city. They are requesting a reduction of \$2,900, which would reduce the payment to \$1,500 for a fee-in-lieu.
- City Code mandates that for each medium tree removed, one tree of 6” or more in diameter be planted and for each large tree, one tree of 8” or more in diameter be planted.
- City Code prohibits the removal of any heritage trees, regardless of species.

- The Code further states that up to 25% of all required trees may be mitigated rather than preserved, unless insufficient land area exists on which to plant the required total caliper width of replacement trees, then the “cash in lieu of” amount may be increased up to 50% of the required replacement tree amount.
- City Code states that variances may be granted after consideration and recommendation by the City Council where literal enforcement of the provision of this article will result in unnecessary hardship. No variance may be granted unless:
 - (1) Such variance will not be contrary to the public interest;
 - (2) Such variance will be in harmony with the spirit and purposes of the article;
 - (3) The variance sought is due to unique circumstances existing on the property, and the unique circumstances were not created by the owner of the property and are not merely financial;
 - (4) The variance will not substantially weaken the general purposes of the Tree Preservation Ordinance.

FISCAL IMPACT

The mitigation plan will result in the planting of appropriate tree species and an increase of \$1,500.00 in the Tree Mitigation Fund, which supports additional tree planting at approved sites in Leon Valley. The proposed new home will increase the City’s property tax base.

RECOMMENDATION

At the City Council’s discretion.

APPROVED: _____ DISAPPROVED: _____

APPROVED WITH THE FOLLOWING AMENDMENTS:

ATTEST:

SAUNDRA PASSAILAIGUE, TRMC
City Secretary



**CITY OF LEON VALLEY
A TREE VARIANCE**

Leticia Chapa, applicant, Project Number PZ-2024-35, is hereby granted a variance to the Leon Valley Code of Ordinances, Chapter 13, Tree Preservation, Article 13.02 Tree Preservation Ordinance, Division 3. Requirements and Restrictions, Sec. 13.02.074 Preservation Requirements, Sec. 13.02.075 Removal, Replacement or Relocation of Medium and Large Trees, Sec. 13.02.076 Replacement Trees Required; Penalties, (a) and (b), to Allow the Removal of one (1) Medium, and Three (3) Large Trees, and to Pay a Reduced Fee-In-Lieu of in the amount of \$1,500.00 in Tree Mitigation Fees, Located at 7408 Linkwood Street, Lot 2, Block f, CB 4446A, Linkwood Addition Subdivision, on Approximately 0.17 Acres of Land.

The City Council of the City of Leon Valley voted approval of the above variance on the 17th day of December 2024.

Chris Riley
Mayor

Attest:

Saundra Passailaigue, TMRC
City Secretary

Arborist Certification Letter

The Davey Tree Expert Company

October 8, 2024

To Whom It May Concern,

After visiting the property located at 7408 Linkwood St, San Antonio, TX, 78240 on October 7th 2024, I can offer the following findings.

There are roughly 14 trees on the property that I would recommend for removal as they are on very poor health and may cause damage to future construction or construction equipment through failure. Those trees are a mix of Hackberry, Chinaberry and one already half dead Mesquite located on the back side of the property toward the alley.

As it pertains to the Live Oak group in question, I would say that they are in good health. I think that with maintenance pruning, fertilization and ball moss treatments they could be restored to their vibrant health over years of care. I do have some concerns with the trees as there are several wounds on the largest Oak to the left that do need some attention and may not heal the proper way without it. I also have concerns with the root systems in that you can see several large girdling roots which are too big to cut at this point to relieve the pressure which can lead to long term detriment to the trees. There also appears to be minor uplifting on the root systems which could be caused by the lack of nutrients and vitamins over the years as the lot has sat vacant. In my opinion, it is going to take several years of care to restore these trees to their original state.

I would also raise the concern when it comes to future construction the preservation costs that would incur to prevent damage to the root zone as well as the possible damage to any sidewalk to driveway through the activity of the Live Oaks root zones as they can cause significant damage through uplift on any concrete structure poured.

Please do not hesitate to reach out to me with any additional questions you may have as I would be more than happy to help.

Kevin Lamb

I.S.A. Certified Arborist TX-4635A

T.C.I.A. Certified Tree Care Safety Professional #04227

Texas Oak Wilt Certified TXOWQ- 481

Tree Risk Assessment Qualified



The Davey Tree Expert Company
 24175 Boerne Stage Rd
 San Antonio, TX 78255-9599
 Phone: (210) 698-0515 Fax: (210) 698-7022
 Email: Kevin.Lamb@davey.com
 TX Com Pest Ap Lic 0381108
 TX Tree Maint Lic TL-915779

{Section}.72.



Client	Service Location	10/8/2024
Leticia Chapa 5843 Whitby Rd Unit 11 San Antonio, TX 78240-4840	Leticia Chapa house under contract 7408 Linkwood St San Antonio, TX 78240-3049 Mobile: (210) 287-6250 Email: litzie1@att.net	Proposal #: 20051220-1728394184 Account #: Mobile: (210) 287-6250 Email: litzie1@att.net

Tree Care	Service Period	Price	Tax	Total
<input type="checkbox"/> Tree Pruning Prune front Live Oak group to the following standards: Crown Cleaning: Removal of deadwood 1 inch and larger. Crown Thinning: Remove 1/3 interior sucker growth. Canopy clean to remove crossing branches, reduce end weight and allow more sun light and air flow throughout. Crown Raising: Elevate canopy 6-8 feet over roof, 10 feet over drive, 12 feet over lawn/sidewalk and 14 feet over street where applicable. Provide 3 feet lateral clearance from building sides. Seal Oak wounds, clean up, haul away and recycle all included. **Recommended every 2-2 1/2 years for general maintenance.**	December	\$2,400.00	\$198.00	\$2,598.00
<input type="checkbox"/> Tree Removal Remove to near ground level front yard Live Oaks. Clean up, haul away and recycle all included.	December	\$7,500.00	\$618.75	\$8,118.75
<input type="checkbox"/> Stump Grinding Grind front Live Oak stumps (3) 6-8" below grade. Backfill wood chips. Haul excess debris. Client responsible to locate public utilities. We are not responsible for private utilities such as sprinkler systems, lighting systems, and underground dog fences unless marked by property owner.	December	\$3,800.00	\$313.50	\$4,113.50
Service Total:		\$13,700.00	\$1,130.25	\$14,830.25
Plant Health Care	Service Period	Price	Tax	Total
<input type="checkbox"/> Svcs Perf-T&S Pest Mgmt (*) Treat front Live Oak group to control ball moss. **Moss will be controlled and stop producing seeds, but will <u>take several years</u> to decompose and fall off affected trees.** Recommend annual treatment for 3 years for maximum results.	Nov - Dec	\$325.00	\$26.81	\$351.81
Service Total:		\$325.00	\$26.81	\$351.81

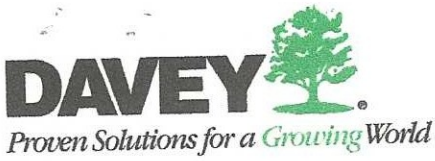

The Davey Tree Expert Company
 24175 Boerne Stage Rd
 San Antonio, TX 78255-9599
 Phone: (210) 698-0515 Fax: (210) 698-7022
 Email: Kevin.Lamb@davey.com
 TX Com Pest Ap Lic 0381108
 TX Tree Maint Lic TL-915779

{Section}.72.



Client	Service Location	10/8/2024
Leticia Chapa 5843 Whitby Rd Unit 11 San Antonio, TX 78240-4840	Leticia Chapa house under contract 7408 Linkwood St San Antonio, TX 78240-3049 Mobile: (210) 287-6250 Email: litzie1@att.net	Proposal #: 20051220-1728394184 Account #: Mobile: (210) 287-6250 Email: litzie1@att.net

	Service Period	Price	Tax	Total
Fertilization/SoilCare				
<input type="checkbox"/>	Deep Root Fert w/ArborGreenPRO (1yr) (*) Nov - Dec	\$425.00	\$35.06	\$460.06
Front yard Live Oak group for overall health and vigor. Treatment is a slow release annual blend delivered directly into the root zones of the trees to replace any and all nutrients and vitamins they may not be getting on their own. Highly recommended to aid in recovery from past years environmental stressors. Add mycorrhizae to blend.				
Mycorrhizae is a fungus which grows in association with the roots to form a symbiotic relationship which is able to capture additional nutrients and vitamins for the tree.				
	Service Total:	\$425.00	\$35.06	\$460.06
Consulting				
<input type="checkbox"/>	Consultation October	\$150.00		\$150.00
Arborist Certification letter written on 10/8/2024 and emailed same day.				
	Service Total:	\$150.00	\$0.00	\$150.00
	Total of All Services	\$14,600.00	\$1,192.12	\$15,792.12

(* Please note these services automatically renew annually. By signing you agree to the terms appended to this form.

Yes, please schedule the services marked above.



The Davey Tree Expert Company
 24175 Boerne Stage Rd
 San Antonio, TX 78255-9599
 Phone: (210) 698-0515 Fax: (210) 698-7022
 Email: Kevin.Lamb@davey.com
 TX Com Pest Ap Lic 0381108
 TX Tree Maint Lic TL-915779

{Section}.72.



Client	Service Location	10/8/2024
Leticia Chapa 5843 Whitby Rd Unit 11 San Antonio, TX 78240-4840	Leticia Chapa house under contract 7408 Linkwood St San Antonio, TX 78240-3049 Mobile: (210) 287-6250 Email: litzie1@att.net	Proposal #: 20051220-1728394184 Account #: Mobile: (210) 287-6250 Email: litzie1@att.net

ACCEPTANCE OF PROPOSAL: The above prices and conditions are hereby accepted. You are authorized to do this work as specified. I am familiar with and agree to the terms and conditions appended to this form. All deletions have been noted. I understand that once accepted, this proposal constitutes a binding contract. This proposal may be withdrawn if not accepted within 30 days.

<i>Kevin Lamb</i>		
Kevin Lamb ISA Certified Arborist TX-4635A Cert TreeCare Safety Prof 04227 Tree Risk Assessor Qual. TX-4635A Oak Wilt Qualified TXOWQ-481	Authorization	Date

December 17, 2024

Leon Valley Council,

My name is Leticia Chapa and I am currently attempting to build a home on the property of 7408 Linkwood. In pursuing the building of a custom home, I knew immediately that building in the Linkwood subdivision of Leon Valley was my goal. I could give you a great explanation as to how I went through several resources to finally settle for the current property. Also, remaining close to family (who currently live in Leon Valley) and church was important to me. This will be my last home and I am eager to become a resident of Leon Valley. Since I had never built a custom home, I was not aware of all the detailed work that was necessary just to break ground..... and here I am! The issue of clearing the trees on the property and pursuing a variance was something of great surprise to me. When my builder and arborist identified the Hackberry, Elm and Mesquite trees, in poor health, as "trash trees". I was optimistic. As a result, the Oaks became an issue. Though I can understand the preservation concern for the Oaks, I feel strongly that in this case, the oaks require significant repair and treatment at a huge expense (i.e. more expensive for the treatment of the trees needed over time than to remove them). The house imposed on the Tree Survey shows the oaks impede on the home layout (driveway). Also, in the arborist report, the "girdling roots" from the oaks over time would infringe on the sidewalk and/or driveway and cause damage to the concrete structure. Again, repair cost. Hence, that is my reason for submitting a request for a variance to remove all the trees. As a result of the tree removal, the submitted landscaping plan reflects a picturesque scope of colorful and healthy trees that would showcase this property in Leon Valley.

I appreciate you considering my proposal and thank you for your time.

Regards,



Leticia Chapa



Tree Mitigation Variance Request

PZ-2024-35

7408 Linkwood Street

Susana Huerta, AICP
Planning and Zoning Director
City Council Meeting
December 17, 2024

Summary

- Question

- Should the Council grant a Tree Mitigation Variance to Allow the Removal of one (1) Medium, and Three (3) Large Trees, and Reduce the Tree Mitigation Fee in Lieu of from \$4,400 to \$1,500.00, Located at 7408 Linkwood Street, Being Lot 2, Block F, CB 4446A, Linkwood Addition Subdivision, on Approximately 0.17 Acres of Land.

- Options

- Grant the variance
- Deny
- Other

- Declaration

- At Council's discretion - tree removal will accommodate orderly development of area and encourage planting of native trees

Background

- The Tree Mitigation Plan is to plant nine (9) three-inch (3") trees including six (6) Crape Myrtles, one (1) Mexican Laurel/Mexican Olive and two (2) Mountain Laurels/yaupon/redbud
- Tree Mitigation fees in the amount of \$4,400 would be due to the City
- Applicant is requesting a fee reduction of \$2,900, which would result in a \$1,500 fee-in-lieu of

Mitigation Summary

Mitigation Summary: 7408 Linkwood

	Tree #	Type	Caliper Size
1	20	Hackberry	10.5
2	21	Oak	23*
3	22	Oak	11*
4	23	Oak	21*
5	24	Oak	16*
6	25	Hackberry	12
7	26	Hackberry	12
8	27	Hackberry	12
9	28	Hackberry	13.5
10	29	Hackberry	17
11	30	Hackberry	15.5
12	31	Hackberry	14.5
13	32	Mesquite	12.5
14	33	Elm	9
Total:			199.5

3" Trees to be Planted per the plans*

Type	Caliper Size
Mountain Laurel/Mexican Olive	3
Crape Myrtle	3
Crape Myrtle	3
Mountain Laurel/ yaupon/redbud/ Crape myrtle/cherry laurel	3
Crape Myrtle	3
Crape Myrtle	3
Mountain Laurel/yaupon/redbud	3
Crape Myrtle	3
Crape Myrtle	3
Total:	27

Observations:

As per Arborist Report:

(Tree maintenance over a span of 10 years)

- Tree Pruning @ \$2,598.00 \$10,392.00
(recommended every 2-2.5 yrs)
- Ball Moss treatment @ 351.81 \$ 1,064.43
(recommended for 3 yrs)
- Fertilization/SoilCare
(1 treatment per year@ \$460.06 \$ 4,600.60)
- Total: \$16,057.03**

(Complete Tree Removal- one time expense)

- Tree Removal \$ 8,118.75
- Stump grinding \$ 3,113.50
- Total: \$12,232.25**

Therefore:

Tree Variance Request:	Caliper	# of Trees
Total Caliper of trees	199.5	14
Caliper of dead trees (Hackberry, Elm & Mesquite)	128.5	10
Total remaining Caliper requiring mitigation	71.0	4
Trees to be planted as per Plan*	27.0	9
Total remaining Caliper	44.0	
Fee-in Lieu Remaining	\$ 4,400	
Reduction Request for Variance	\$ 2,900	
TOTAL:	\$ 1,500	



Tree Survey

{Section}.72.

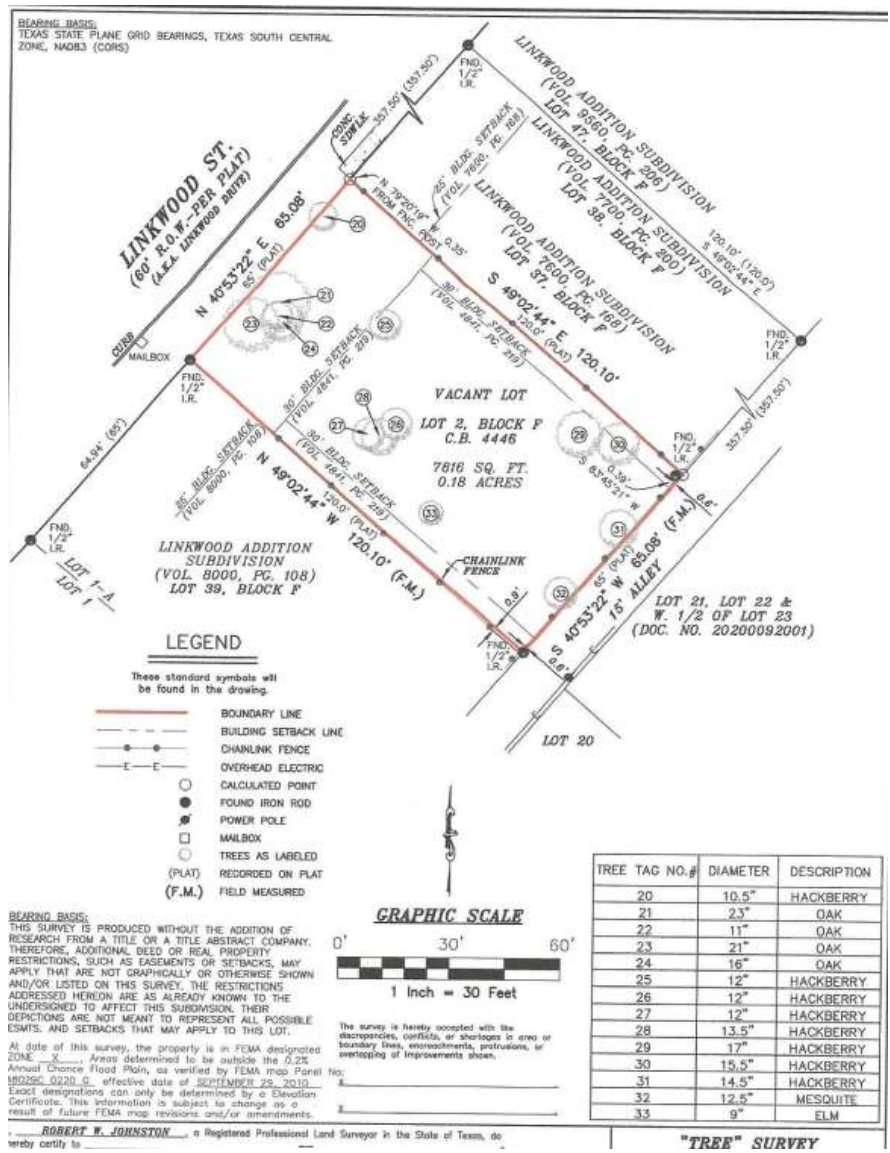

Tree Mitigation Plan

{Section}.72.

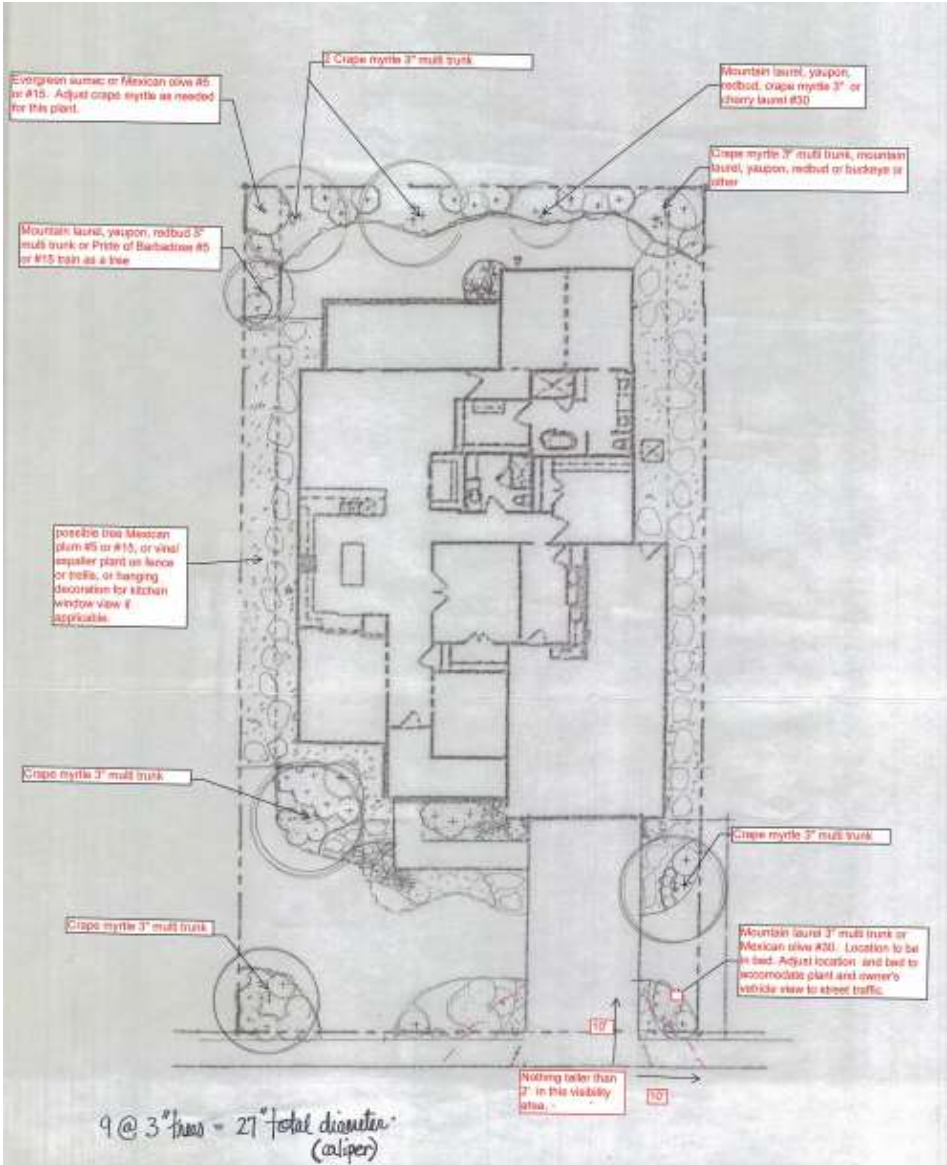

Code Requirements

- Code mandates that for each medium tree removed, 1 tree of 6" or more in diameter be planted & for each large tree, 1 tree of 8" or more in diameter be planted
- Per Code, up to 25% of required trees may be mitigated, unless insufficient land area exists to plant the required total caliper width of replacement trees, then "cash in lieu of" amount may be increased up to 50% of the required replacement tree amount
- Applicant plans to keep 22 trees

Code Requirements

- City Code states:
 - Variances may be granted after consideration and approval of the City Council, where a literal enforcement of the provision of the Article will result in unnecessary hardship
 - No variance may be granted unless:
 - Such variance will not be contrary to the public interest;
 - Such variance will be in harmony with the spirit and purposes of the article;
 - The variance sought is due to unique circumstances existing on the property, and the unique circumstances were not created by the owner of the property and are not merely financial;
 - The variance will not substantially weaken the general purposes of the Tree Preservation Ordinance.

Fiscal Impact

- Tree mitigation fees in the amount of \$1,500.00 will be paid into the Tree Mitigation Fund
- This fund is restricted to supporting additional tree planting at approved sites in Leon Valley
- The granting of this variance would facilitate the development of a residential home, which will increase the City's property tax base

Recommendation

- At the discretion of the City Council



Tree Mitigation Variance Request PZ-2024-35 7408 Linkwood Street

Susana Huerta, AICP
Planning and Zoning Director
City Council Meeting
December 17, 2024



**CITY OF LEON VALLEY
TOWN HALL MEETING**
6421 Evers Road, Leon Valley, TX 78238
Saturday, January 25, 2025 at 8:30 AM

AGENDA

1. **8:30 AM** Call to Order and Determine a Quorum is Present
2. **Presentations**
 - A. Welcome to the 14th Annual Town Hall Meeting! - Mayor Chris Riley (estimated start time 8:30 AM)
 - B. Introduction of City Council, Staff, and Procedures for the Meeting - Mayor Chris Riley (estimated start time 8:40 AM)
 - C. City Manager Update on 2024 Town Hall Meeting and Annual Report - Dr. Crystal Caldera, City Manager (estimated start time 8:50 AM)
 - D. Presentation on Water and Sewer Infrastructure and Water and Sewer Rates - Melinda Moritz, Public Works Director (estimated start time 9:00 AM)
 - E. City of Leon Valley Priorities and Future Needs - Dr. Crystal Caldera, City Manager (estimated start time 10:15 AM)
 - F. City of Leon Valley Goals and Objectives - Dr. Crystal Caldera, City Manager (estimated start time 11:15 AM)
 - G. City of Leon Valley Housing Developments Update - Susana Huerta, Planning and Zoning Director (estimated start time 12:00 PM)
 - H. Presentation on Holding an Election to Remove the 20% Tax Exemption and 65 and Over Property Tax Freeze (estimated start time 12:30 PM)
 - I. Citizens to be Heard
3. **Adjournment**

Executive Session. The City Council of the City of Leon Valley reserves the right to adjourn into Executive Session at any time during the course of this meeting to discuss any of the matters listed on the posted agenda, above, as authorized by the Texas Government Code, Sections 551.071 (consultation with attorney), 551.072 (deliberations about real property), 551.073 (deliberations about

gifts and donations), 551.074 (personnel matters), 551.076 (deliberations about security devices), and 551.087 (economic development).

Sec. 551.0411. MEETING NOTICE REQUIREMENTS IN CERTAIN CIRCUMSTANCES: (a) Section does not require a governmental body that recesses an open meeting to the following regular business day to post notice of the continued meeting if the action is taken in good faith and not to circumvent this chapter. If an open meeting is continued to the following regular business day and, on that following day, the governmental body continues the meeting to another day, the governmental body must give written notice as required by this subchapter of the meeting continued to that other day.

Attendance by Other Elected or Appointed Officials: It is anticipated that members of other City boards, commissions and/or committees may attend the open meeting in numbers that may constitute a quorum. Notice is hereby given that the meeting, to the extent required by law, is also noticed as a meeting of any other boards, commissions and/or committees of the City, whose members may be in attendance in numbers constituting a quorum. These members of other City boards, commissions, and/or committees may not deliberate or act on items listed on the agenda. [Attorney General Opinion – No. GA-0957 (2012)].

I hereby certify that the above **NOTICE OF PUBLIC MEETING(S) AND AGENDA OF THE LEON VALLEY CITY COUNCIL** was posted at the Leon Valley City Hall, 6400 El Verde Road, Leon Valley, Texas, and remained posted until after the meeting(s) hereby posted concluded. This notice is posted on the City website at <https://www.leonvalleytexas.gov>. This building is wheelchair accessible. Any request for sign interpretive or other services must be made 48 hours in advance of the meeting. To make arrangements, call (210) 684-1391, Extension 216.

SAUNDRA PASSAILAIGUE, TRMC
City Secretary
_____ at _____ AM



OUTSTANDING CITY COUNCIL ITEMS

- **Review of the Water Rates**

- 6/20/2023 Postpone council requested this be a retreat item for 7/22/23.
- Council will be looking at a 1% increase at a future meeting.
- This will be discussed at the Town Hall meeting- on 11/21/2023, the Council decided on a workshop.
- 12/5/2023 City Council reviewed the presentation from Waterworth. The next workshop is scheduled for 2/20/2023 (the date has been moved). We were waiting on the audited numbers. We just received them. We will be setting a new date for review.
- 7/16/2024, the council will hear a new presentation
 - Some Councilmembers expressed concern that the water rate does not match SAWS. Some Councilmembers expressed concern that that by not increasing water rates the water infrastructure will not get addressed.
 - Everyone agreed on the surcharge and looking at the affordability rate
- Staff will bring back the Surcharge on 8/6/2024.
- New rates will be brought back to the council in September 2024.
- Second Read on the Surcharge 8/20/2024.
- Council passed unanimously
- Water workshop on Saturday in October 19, 2024.
 - Look at the rates with the TX Water Board Low interest Loans
 - Look at the rates with the EPA Low interest Loan
 - Look at rates to exactly match SAWS structure
 - Will have another workshop in est. 30 days
 - 11/12/2024 next workshop
 - The Council decided to present at the town hall meeting

- **Flooding**

- Was addressed at the following Council Meetings.
 - 08/03/2021 – Flood damage prevention Ord. # 21-034.
 - 11/2/2021 – To discuss flood mitigation strategies.
 - 12/07/2021 – Short-Term options to address flooding.
- Budget Adjustment – For funding floodway monitoring and software upgrades.
 - Upcoming Council presentation 1/18/2022.
- Budget Adjustment – for creek cleanup.
 - Staff is proposing \$150,000 in ARP funds. Upcoming Council meeting TBD.
- Segment one of Huebner Creek will be presented to the Council on 4/19/2022.

- Council decided to look at the 50' wide, protected little league, the study will be brought back to the Council before we agree to do it.
 - Budget adjustment for creek cleanup.
 - 6/7/2022
 - Budget adjustment for flood gates and notification system.
 - 6/7/2022 postponed
- Huebner Creek Channel Improvement presentation 9/20/2022.
 - Council direction to bring back budget adjustment on \$633,000.
 - First Read 10/3/2022.
 - Second Read 10/18/2022.
 - 11/21/2023 – PW Director will provide an update and receive direction – Council decided to have a field trip to look at the creek layout TBD.
 - The Council decided to conduct a field trip in the Natural Area
 - 12/6/2023, the Council walked the steaked-out creek realignment
 - 1/16/2023 – The Council will revisit the project.
 - 2/24/2023- the Council will have a workshop to discuss with the engineer.
 - The council directed the engineer to look at a plan that leaves the creek alignment alone, a new tree survey, and build a retaining wall for erosion.
 - 8/6/2024 – budget adjustment will be presented to the council in the amount of \$168,000
 - Second Read on the Budget Adjustment is scheduled for 8/20/2024.
 - After council approval, the following is the timeline:
 - Preliminary Design – 1.5 months (45 days) from NTP
 - Final Design – 3-4 months (90-120 days)
 - Environmental – TBD – 3-6 months and will be concurrent with design
 - Bidding and Construction – TBD based on funding – Not Authorized at this time
 - Approved
 - Chanel bank options 11/19
 - Council decided to proceed with Rip Rap option and have staff proceed with SAWS addressing the exposed recycled water line.
- **Discussion of updating the Strategic Plan, Mission, & Vision Statement**
 - Will be placed on the Town Hall meeting for discussion decided at the 11/21/23 Council meeting to hold a workshop.
 - February 3, 2024, workshop scheduled. At the council chambers. The Council changed the date to 2/24/24 to coincide with another workshop.
 - The Council decided to amend the mission and vision statements. Holding another workshop for the goals and objectives and core values.
 - Core values will be discussed at 3/19/2024. Goals will return after the council retreat.
 - This item is still pending. The council did not get this item at the retreat.

- This item was going to be added to the townhall meeting.
- **Silo design per request of the adjacent property owner**
 - 5/2/2023 – Moved by CM due to the number of items on the agenda.
 - 5/16/2023 – Scheduled
 - Council Requested outreach to local universities.
 - Melinda is working on quotes.
- **Sustainability Overlay**
 - 6/6/2023 Staff is not ready and has been postponed until September.
 - 725/2023 – Zoning Commission started to review. The item is with the Attorney.
- **Stray Animal Ordinance**
 - Currently being reviewed by the City Attorney – we cannot require private industry to take in and adopt our stray animals.
 - Looking at a possible interlocal agreement.
 - Staff has met with the county for a long-term solution.
- **Neighborhood/Citizen Survey**
 - Will be tied to the solid waste survey. The council decided to keep these two separate items.
- **Looking at an amendment to Section 15.02 Appendix C (I), D Structural Nonconformity to add a matching percentage from Economic Community Development funds.**
 - **After the sustainability review.**
- **Four-way stop at Forest Meadow and Evers.**
 - To be evaluated upon the development of the Evers property.
 - Will be discussed on 7/13/2024 council retreat
 - Waiting until after the development or until it is added by the city council.
- **Speed hump policy changes- (Item Remaining from Retreat)**
 - This was added by Mr. Campos, who wants to review the policy before adding.
- **Review of the Personnel Manual**
- **Discussion on large capital projects – Possible Bond**
 - Public Works Building
 - ADA requirements
 - Crystal Hills Park
 - Pool
 - Dog Park
 - Library Annex
 - Will be discussed at the council retreat on 7/13/2024
 - This item was briefly discussed and will be brought back to city council. September 17, 2024, council meeting.
 - Add to the townhall meeting for discussion
- **Ordinance on Amending the PDD**
 - Scheduled to go to the zoning commission meeting on 4/23/2024

- The zoning commission tabled the item. Will revisit 5/28/2024
- Zoning commission revisited on 6/5/2024
- The Zoning Commission will revisit in September
- **Veterans Monument**
 - Waiting for two council members to add this item.
 - Price quote was \$24,000
- **Planning and Zoning Ordinance**
 - Martinez and Heyl
 - 12/5/2024
 - Postpone until after the new year.

ITEMS ARE STILL IN THE PIPELINE BUT HAVE BEEN ADDRESSED

- **Red-light Cameras' first available contract end term is May 2037**
 - City Council adopted a Resolution declaring the intent to phase out redlight cameras 4/6/2021 – Resolution # 21-009R.
 - The RLC Contract would be difficult to terminate without financial obligation from the City.
 - City Council supports HB 1209 and physically delivers letters in support to Cortez, Biederman, Canales, Menendez
 - Funds – Eligible projects – CR
 - Will be discussed at the Town Hall Meeting on January 22, 2022.
 - Discussed at the retreat Council has decided not to spend funds until we know what the legislature is doing.
 - Resolution supporting SB 446-2/21/2023.
 - The item was not approved during the legislation process the Council will try again in 2025.
 - The Council decided at the retreat not to address this issue.
- **Comprehensive Master Plan**
 - Was addressed at the following Council meetings:
 - 2/2/2021
 - 3/23/2021
 - 06/1/2021
 - This item was discussed during the budget process, and ultimately, the Council has decided not to spend the funds on this project at this time.
 - This will be discussed during the town hall meeting update with the council on 4/19/2022.
 - The council would like us to use our future land use map.
 - Establish neighborhood boundaries
 - The council has opted not to Update the Master Plan.
 - P & Z Director investigating a university conducting the plan.
 - Boundaries of the neighborhood
 - This has been placed in the FY 2025 budget.

- The Council has decided to move the \$250,000 to the city's emergency fund.
- **Sewer Service Charge Adjustments**
 - Council meeting 2/15/22.
 - Impact Fees Removed.
 - Sewer Charges will be brought back at a later time.
 - Impact fees were discussed on 6/4/2024, first read
 - Second read scheduled for 7/16/2024
 - Council passed the impact fees but wants the engineer to reevaluate the fee to include the new water rights purchase amount.
 - There is a workshop schedule for 10/19/2024
- **Apartments Finley And Sierra Royale, Forest Oaks, Vista Del Rey- BM**
 - Update on one of the Apartment Complexes at the CC mtg 3/15.
 - Presentation was given on Vista Del Rey.
 - The next apartment review is on 5/3/2022.
 - Staff received legal advice in the executive session.
 - Executive session 8/2/2022
 - Council decided to file a Chapter 54 lawsuit against Vista Del Rey, filed on 8/5/2022.
 - TRO was granted on 8/8/2022.
 - Administrative warrant executed on 8/17/2022.
 - Temporary Injunction was granted on 8/22/2022.
 - They have 6 months to comply.
 - 8/31/2022 Vista got new attorneys.
 - 9/9/2022 Vista filed a motion to dissolve the temporary injunction.
 - C of Os issued Shed, Maintenance Shop, Laundry 1-3, Vista, Gym.
 - 9/19/2022 hearing set and canceled.
 - Executive Session 9/20/2022
 - Vista Del Rey is 50% compliant. Council agreed to settle on 4/18/2023.
 - Vista has completed all inspections and received their C of Os.
- **AV equipment for the Conference Center - Budget Adjustment from ARP Funds**
 - Council meeting 2/1/22 first read.
 - Item amended to get the direction of the scope of work.
 - Will bring the item back after the BID process.
 - Discuss alternatives 5/3/2022.
 - This item could not be purchased out of ARP funds.

COMPLETED

- **Consumer protection mandate on refunds**
 - Sent request to attorney. The attorney feels that we have the laws in place.
 - Sent reminders to the animal sales businesses.
- **Interlocal Agreement with the County regarding an Outreach Coordinator.**
 - Bexar County is asking the City to sign a separate agreement with Haven for Hope. They will be completing a draft and sending it over for council approval in March 5, 2024.
 - Council approved
 - Budget adjustment 3/19/24 Approved
- **Legal review of the Sign Code**
 - Councilor Orozco and Bradshaw will work on this item.
 - Look into sign flippers in the median on Bandera
 - The council requested this item go to the Economic Development Advisory Committee. The Economic Development Advisory Committee completed its review, and a recommended version will be presented to the council in April.
 - First read was held 4/16/24
 - Second Read 5/7/2024 passed unanimously
- **John Marshall Traffic Plan – CR, JH**
 - Discussed at the following Council meeting.
 - 12/14/2022 Next steps
 - NISD engineers are still working on the plan, collecting traffic counts, and coordinating with the CoSA Traffic Department.
 - Once complete, additional meetings will be held with the City to determine the feasibility and appropriateness.
 - Once plans are final, the proposal will be presented to City Council for approval.
 - John Marshal Update on 3/15 based on 2/14 meeting.
 - The City received feedback on possible neighborhood suggestions on 5/09/2022. Joint meeting to be determined.
 - This was heard by the City Council to possible street closures on 8/23/20. Engineers will develop a report, and PD and Fire will review it.
 - Taking to Council on 10/3/2022.
 - On 2/7/2023, the council will review speed pads and school zones.
 - Council decided to move forward with the speed pads and wait on the school zone. The delineators will also be left alone.
 - Speed pads have been installed and school zone on Huebner is being addressed.
 - Interlocal agreement with San Antonio is complete. A budget adjustment of \$74,000 was approved by the Council for the mast traffic arms.

- We met with the contractor, The Levy Company, and they informed us that the mast arms will take 16-24 weeks for delivery, so work will not start until December or January.
- 1/10/2023- installation has begun
- School Zone operable and seems to be working
- **Ordinance Amendment to allow lots with ½ Acre or more to have a septic system.**
 - Discussion 5/7/2024,
 - first read 5/21/2024
 - Second Read 6/4/24 – approved as presented.
- **Seneca West R6 Zone change**
 - 3/7/2023
 - Council requested some prices to replat as larger lots, not in favor of R6.
 - Staff will be getting prices to plat larger lots and bring them back to the Council.
 - Staff has received the plans and probable cost and will review them with the Council at the retreat.
 - 08/10/2023 Discuss at the retreat. The Council would just like to plat and sell as is.
 - 11/7/2023 Executive session on four options.
 - 11/21/2023 Executive session on two options.
 - This Will be discussed at the town hall meeting.
 - Executive session on 2/6/24
 - Executive Session 3/19/2024
 - Executive Session 4/2/2024
 - Executive Session 5/21/2024
 - On 6/4/2024, the council voted to enter into a contract with one stop to purchase the property.
 - 6/25/24, Zoning Commission heard the preliminary hearing for the PDD
 - 7/23/2024, Zoning Commission will have a public hearing on the PDD
 - The zoning commission is sending this to the council with a denial recommendation
 - First read by council 8/6/2024
 - Second Read by council 8/20/24 -Approved
- **Salary allocations from the enterprise fund**
 - Presentation September 17, 2024, City Council Meeting
 - City allocated \$244,000 back to the General fund as part of the FY 25 budget.
 - City needed an additional \$350,000 from GF.
- Completed the sale of the Seneca West Property on 11/19/2024.
- Completed the Purchase of 105-acre ft of water on 11/19/2024.

- **Impact Fees**
 - The council directed staff to have Ardurra recalculate the impact fees
 - They have recalculated the fees, and the staff has to take it back to the zoning commission and advertise for 30 days. So it will be brought back in November.
 - Call for public hearing 10/22
 - Hear the impact fees 11/19/2024
 - Council requested it be placed on consent agenda
 - This item passed Unanimously.
- **Tiger brush and bulk issues- Contract ends January 1, 2025 (Item Remaining from Retreat)**
 - Discussed at the following City Council Meetings
 - 02/22/2021
 - Council addressed complaints and Tiger Sanitation responded.
 - 09/7/2021
 - Considered a resolution on how to manage bulk pick-up. Resolution # 21-031-R, the direction was given to CM to come back with a plan.
 - Considered and Ordinance Amending the Ord 14.02 Solid Waste First reading.
 - 11/2/2021
 - Considered and Ordinance Amending the Ord 14.02 Solid Waste Second Reading Passes Ord. # 21-053.
 - 1/11/2022
 - The Council considered two options to manage the overflow of Brush. The Council decided to have PW pick up the overflow after Tiger Sanitation picked up their 8 CY.
 - There were 11 homes with oversized brush. The City had the item picked on 3/4/22-3/8/22.
 - 05/17/2022 Council meeting discussing rate increase.
 - Council allowed the 2.5% increase for July and another in January but did not approve the 7.5 % increase.
 - Council was willing to renegotiate terms.
 - On 8/23/2022, the Council decided to leave terms as is.
 - On 9/19/2023, the staff took a draft survey to the Council. Staff will amend it and bring it back to the Council at a later time.
 - Will ask for input at the Town Hall meeting. The council decided on the final survey on 12/19/2023.
 - The Council presented the Survey at the Town Hall meeting. The majority of Participants are satisfied with their trash service
 - 02/20/2024- The Council will discuss the distribution of the survey.

- The council decided to mail the survey out to the businesses and residents. The survey was mailed out on 3/19/24. RFP should go out May.
- RFP closes July 18, 2024
- Council will elect a committee on 7/16/2024
 - Council elected the committee
- Staff only received two RFPs
 - Extended the submittal deadline to August 29, 2024, the committee has been contacted, and a meeting will be scheduled after that date.
- Committee met on September 4, 2024
- Committee met on September 18, 2024
 - Elected a sub-committee
 - Rounded the submittals down to two.
 - Sub-committee met 9/25/2024
 - Interviews with the sub committee 10/2/2024
 - Committee voted on Tiger as their recommendation at 10/16/24 mtg
 - Committee will make their recommendation to council on November 5, 2024 council meeting.
 - Council gave direction to City Manager to negotiate with Tiger
 - The contract will be on 12/3/2024
 - This item passed Unanimously