



**AGENDA
CITY OF LAUREL
CITY/COUNTY PLANNING BOARD
WEDNESDAY, JULY 20, 2022
5:30 PM
COUNCIL CHAMBERS**

Public Input: *Citizens may address the committee regarding any item of business that is not on the agenda. The duration for an individual speaking under Public Input is limited to three minutes. While all comments are welcome, the committee will not take action on any item not on the agenda.*

General Items

1. Approve Minutes from June 15, 2022.

New Business

2. City Brew Sign Permit
3. T-Mobile Sign Permit
4. SCL Health Sign
5. Walmart Sign Permit

Old Business

Other Items

Announcements

6. Next meeting August 17, 2022.

The City makes reasonable accommodations for any known disability that may interfere with a person's ability to participate in this meeting. Persons needing accommodation must notify the City Clerk's Office to make needed arrangements. To make your request known, please call 406-628-7431, Ext. 2, or write to City Clerk, PO Box 10, Laurel, MT 59044, or present your request at City Hall, 115 West First Street, Laurel, Montana.

DATES TO REMEMBER

File Attachments for Item:

2. City Brew Sign Permit

CONSTRUCTION PERMIT AND APPLICATION

CITY OF LAUREL, MONTANA

PERMIT No. _____

Job Address <u>415 1ST AVE</u>	
Owner <u>CITY BREW COFFEE</u>	Telephone <u>406-294-4620</u>
Contractor <u>EPSON SIGN</u>	Subdivision _____
Address <u>1131 MONROE</u>	Lot _____ Block _____ Tract _____ Zoning _____
Telephone <u>406-248-7401</u>	Valuation of Project \$ <u>25,000</u>
City License _____	Description of Work: <u>NEW BUILDING</u>
Special Conditions _____	<u>SIGNAGE</u>

Occupancy _____ Type of Construction _____ Number of Units _____ Total Square Feet <u>94</u> Rated Walls _____	

BUILDING Approved To Issue By _____ Date _____

Application is hereby made to the City of Laurel Building Code Official for a permit subject to the conditions and restrictions set forth. All provisions of laws and ordinances governing this work will be complied with whether specified herein or not. Each person upon whose behalf this application pertains, at whose request and for whose benefit work is performed under or pursuant to any permit issued as a result of this application agrees to, and shall indemnify and hold harmless the City of Laurel, it's officers, agents and employees.

The granting of this permit does not give authority to cancel or violate the provisions of any state or local law regulating construction or the performance of construction.

"Compliance with the requirements of the state building code for physical accessibility to persons with disabilities does not necessarily guarantee compliance with Americans With Disabilities Act of 1990, the Rehabilitation Act of 1978, the Fair Housing Amendments Act of 1988, Title 49, chapter 2, commonly known as the Montana Human Rights Act, or other similar federal, state, or local laws that mandate accessibility to commercial construction or multifamily housing."

Any permit issued as a result of this application becomes null and void if work is not commenced within 180 days of issuance of such permit, unless a written request to extend this time is submitted to the City of Laurel Building Department and approved.

The applicant is responsible for calling to obtain underground line locations 1-800-424-5555 two days before digging.

All general contractors shall have a current City of Laurel business license.

The permit holder is responsible for giving 24 hour notice for required inspections.

I hereby certify I have read this application and the information provided is true and correct to the best of my knowledge.

FEES AND CHARGES

1000-323011 building	\$ _____
1000-323014 plan review	\$ _____
1000-323011 fence	\$ _____
1000-323011 roof	\$ _____
1000-323053 sign	\$ _____
1000-323011 mh install	\$ _____
1000-323011 investigation	\$ _____
1000-323011 re-inspection	\$ _____
1000-322022 utility hook up	\$ _____
5210-343033 SDF water	\$ _____
5310-343033 SDF sewer	\$ _____
other	\$ _____
Total Amount due	\$ _____
Amount Paid	\$ _____

Signature of Applicant [Signature] Date 6/16/22

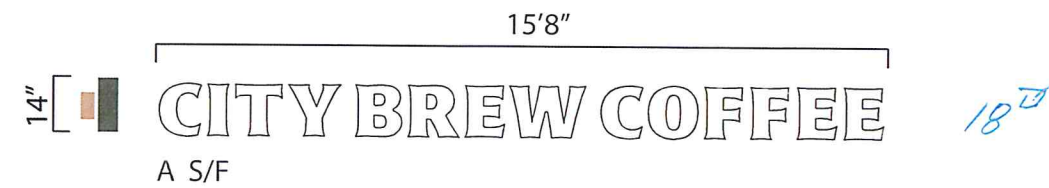
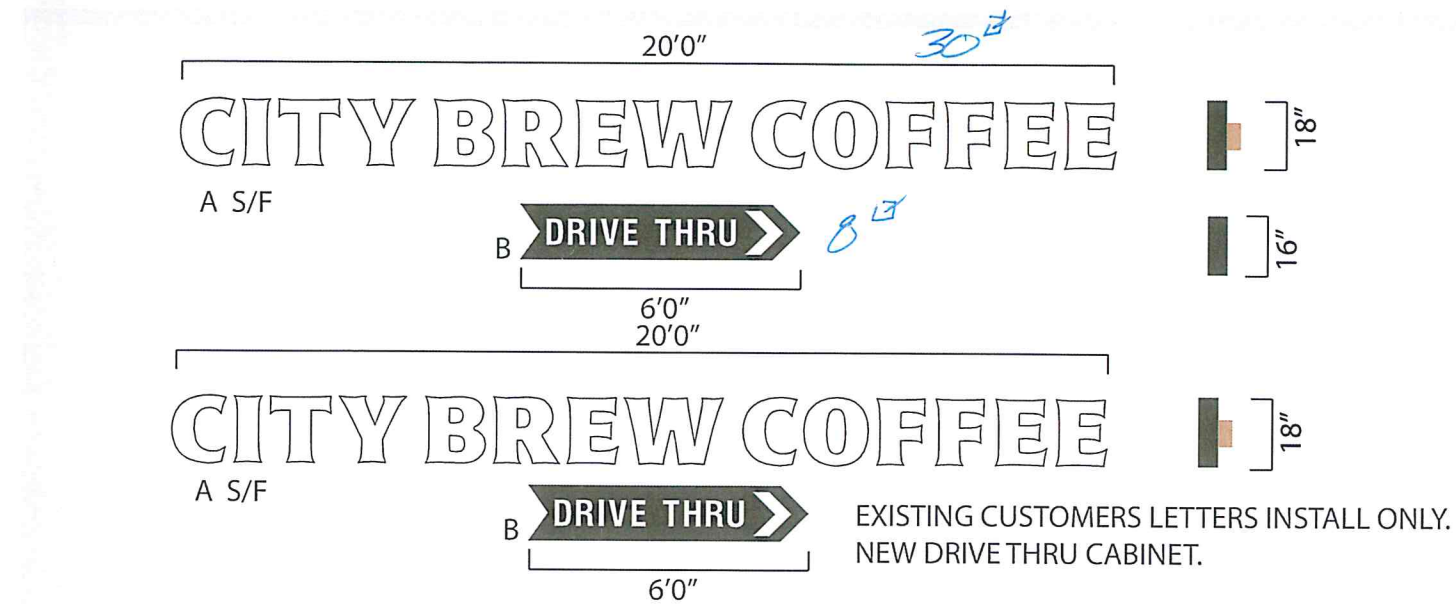

A FABRICATED ALUMINUM LETTERS.5" FACTORY RETURNS.1" TRIM CAP WITH FILMED PLEXIGLASS FACES.3M 3600 SERIES TRANSLUCENT FILM. ILLUMINATION WHITE LEDS. PAINTED EXTRUDED ALUMINUM RACEWAY.

B FABRICATED ALUMINUM CABINETS.5" FACTORY RETURNS.1" TRIM CAP WITH FILMED PLEXIGLASS FACES.3M 3600 SERIES TRANSLUCENT FILM. ILLUMINATION WHITE LEDS.

C 4" STEEL SQ.TUBE.PRIME AND PAINT SMOOTH.CIRCULAR PVC PAINT AND FILM COPY 3M VINYL.SMOOTH DIBOND LOGO AND DRIVE THRU DISPLAYS,FILM 3M VINYL.

D FABRICATED GALVANEAL CABINET AND RETAINERS,PRIME AND PAINT SMOOTH. FILM COPY AND BACKGROUND ON SMOOTH TUFFAK FACES.3M 3600 SERIES TRANSLUCENT FILM. FABRICATED GALVANEAL BASE.PRIME AND PAINT SMOOTH. FILM LOGO 3M VINYL.



SIGN LOCATIONS N.T.S.

SPECIFICATIONS
BASE
FLAT/BASE
3M 76
MT.BLDG
PRINT.

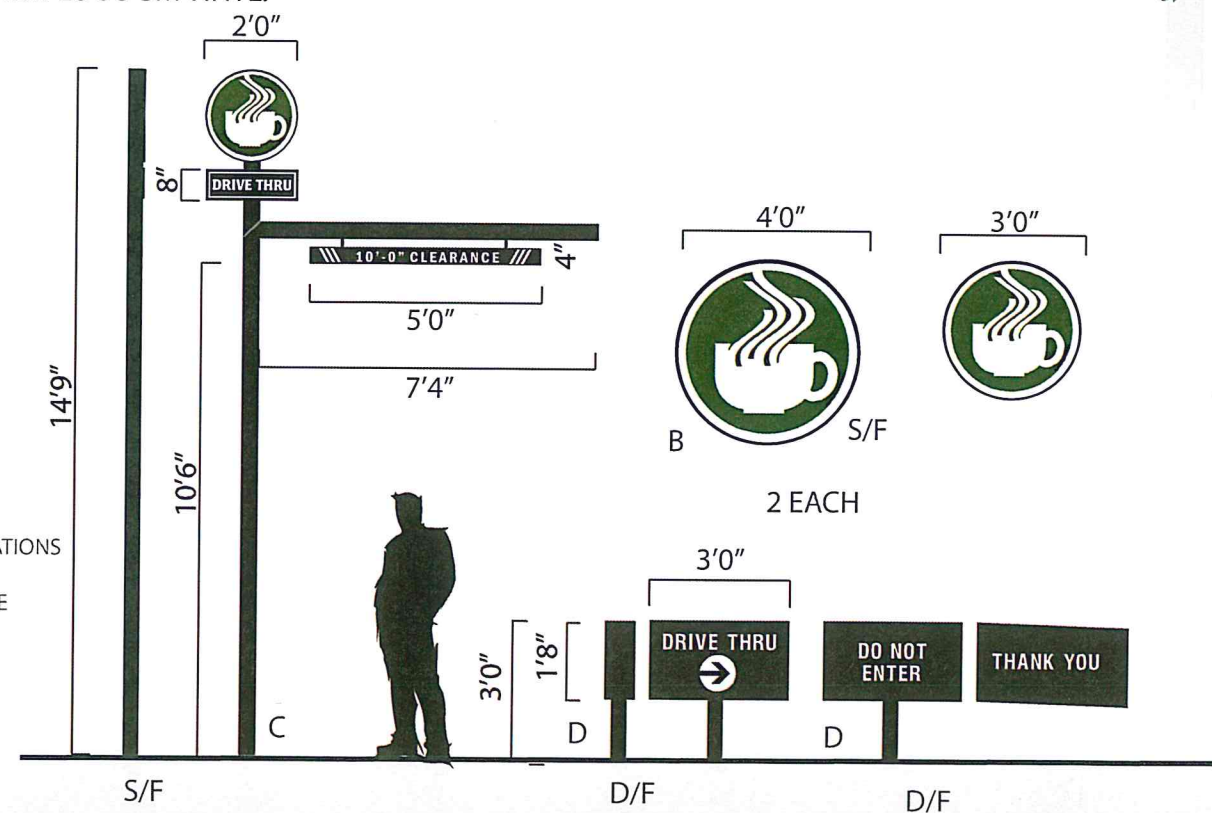

SINGLE FACE PYLON DISPLAY SINGLE FACE BUILDING DISPLAY

DESIGN NO: 195.21-BG
SCALE: 1/4"=1'-0"
DATE: 7.12.21

CLIENT: CITY BREW
LOCATION: LAUREL MT.
DESIGNER: DK
SALESPERSON: TYLER
REVISED:

131 MONAD RD
PO BOX 71239
LAUREL MT 38854
406-248-7401
406-248-7401
406-248-1815
epconsign@epcon.com

THIS DESIGN IS THE EXCLUSIVE PROPERTY OF EP CON SIGN COMPANY AND CANNOT BE REPRODUCED EITHER IN WHOLE OR IN PART WITHOUT THEIR CONSENT. EP CON SIGN COMPANY WILL ENDORSE TO CLOSELY MATCH COLORS, INCLUDING PMS COLORS WHERE SPECIFIED. WE CANNOT GUARANTEE EXACT MATCHES DUE TO VARIATIONS IN MATERIALS AND FINISHES.

EP CON Sign Group

File Attachments for Item:

3. T-Mobile Sign Permit

TYPICAL NON-ILLUMINATED REVERSE PAN SIGN METHOD OF ATTACHMENT

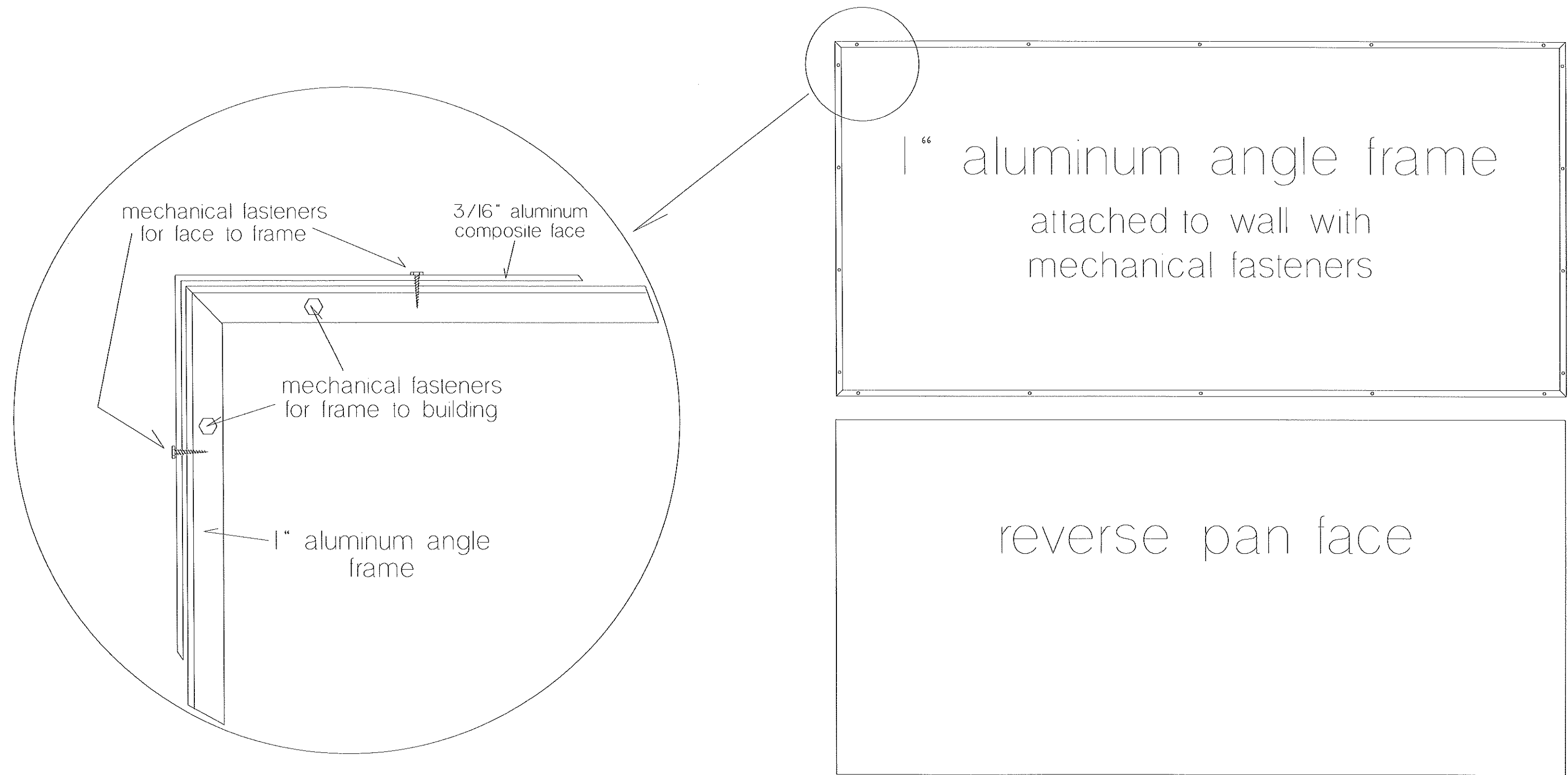



SIGN PERMIT REQUEST

Date of application: 6-27-22

Business name: T Mobile

Location street address: 331 S Washington Ave., Suites H & I, Laurel

Contractor name: Sign Products, Inc.

1425 Monad Rd.

Billings, MT 59101

406-252-6348

tgross@signproductsinc.com

Sign description:

A-install two 4'x15.25' illuminated wall signs

Site plan: see attached

Sign detail: see attached

Sign method of attachment: see attached

Submitted by: 
Tom Gross

1425 Monad Road, Billings, MT 59101
P.O. Box 20955, Billings, MT 59104
(P): 406-252-6348 (F): 406-252-6654
www.signproductsinc.com

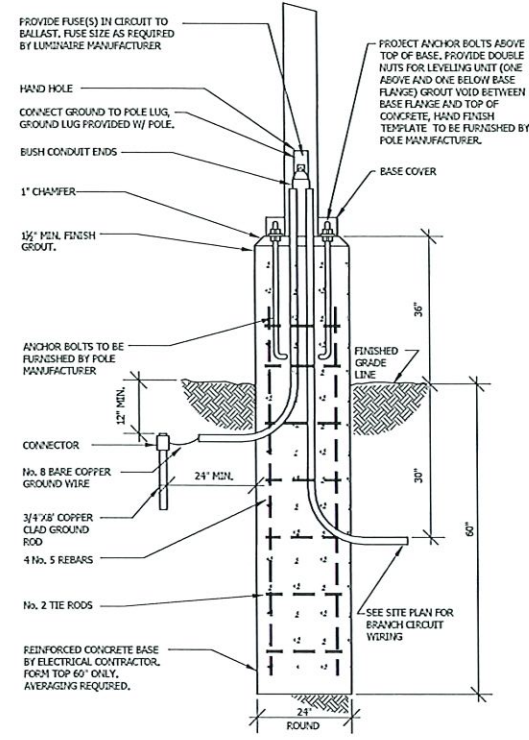

- SITE PLAN WORK NOTES**
- 1) PROVIDE A CONCRETE POLE BASE. REFER TO THE CONCRETE POLE BASE DETAIL, THIS SHEET.
 - 2) EXTERIOR LIGHTING CIRCUIT SHALL BE CONTROLLED DUSK TO DAWN VIA NA INTERNAL PHOTOCELL.
 - 3) EXISTING NWE T-TAP, EC TO COORDINATE THE NEW PRIMARY OVERCURRENT PROTECTION WITH NWE PRIOR TO COMMENCING WORK.
 - 4) UNDERGROUND ELECTRICAL PRIMARY SERVICE.
 - 5) UTILITY TRANSFORMER BY NWE, EC TO PROVIDE CONCRETE PAD AND VAULT PER NWE SPECIFICATIONS.
 - 6) UNDERGROUND SECONDARY ELECTRICAL SERVICE.
 - 7) TELEPHONE PEDESTAL/DEMARK.
 - 8) UNDERGROUND TELEPHONE SERVICE.
 - 9) SERVICE ENTRANCE.
 - 10) ROUTE 3/4\" CONDUIT, WITH CONDUCTORS, UNDERGROUND AND STUB INTO AND INCLUDING A JUNCTION BOX LOCATED IN THE MONUMENT SIGN.
 - 11) PROVIDE A 1\" CONDUIT, WITH FULL STRING, FROM THE HOUSE TTB, UNDERGROUND AND STUB UP INTO AND INCLUDING A JUNCTION BOX FOR DATA TO THE MONUMENT SIGN.
- GENERAL NOTES:**
1. REFER TO THE CIVIL ENGINEER DRAWINGS FOR LOCATIONS OF ALL UTILITIES.
 2. REFER TO THE POWER ONE-LINE DIAGRAM FOR ADDITIONAL INFORMATION.
 3. IT IS THE RESPONSIBILITY OF THE EC TO INCREASE THE WIRE SIZE FOR ALL 120V AND 208V CIRCUITS, WITH A LENGTH GREATER THAN 75'. WIRE SIZES SHALL BE INCREASED TO ALLOW NO MORE THAN 3% VOLTAGE DROP.
 4. THE EC SHALL COORDINATE THE TELEPHONE SERVICE ENTRANCE REQUIREMENTS WITH THE GC/OWNER PRIOR TO COMMENCING WORK.
 5. COORDINATE THE LOCATION OF THE STUB UPS FOR POWER AND DATA TO THE MONUMENT SIGN WITH THE GC/SIGN VENDOR PRIOR TO INSTALLATION.

2 CONCRETE POLE BASE

South Washington Ave

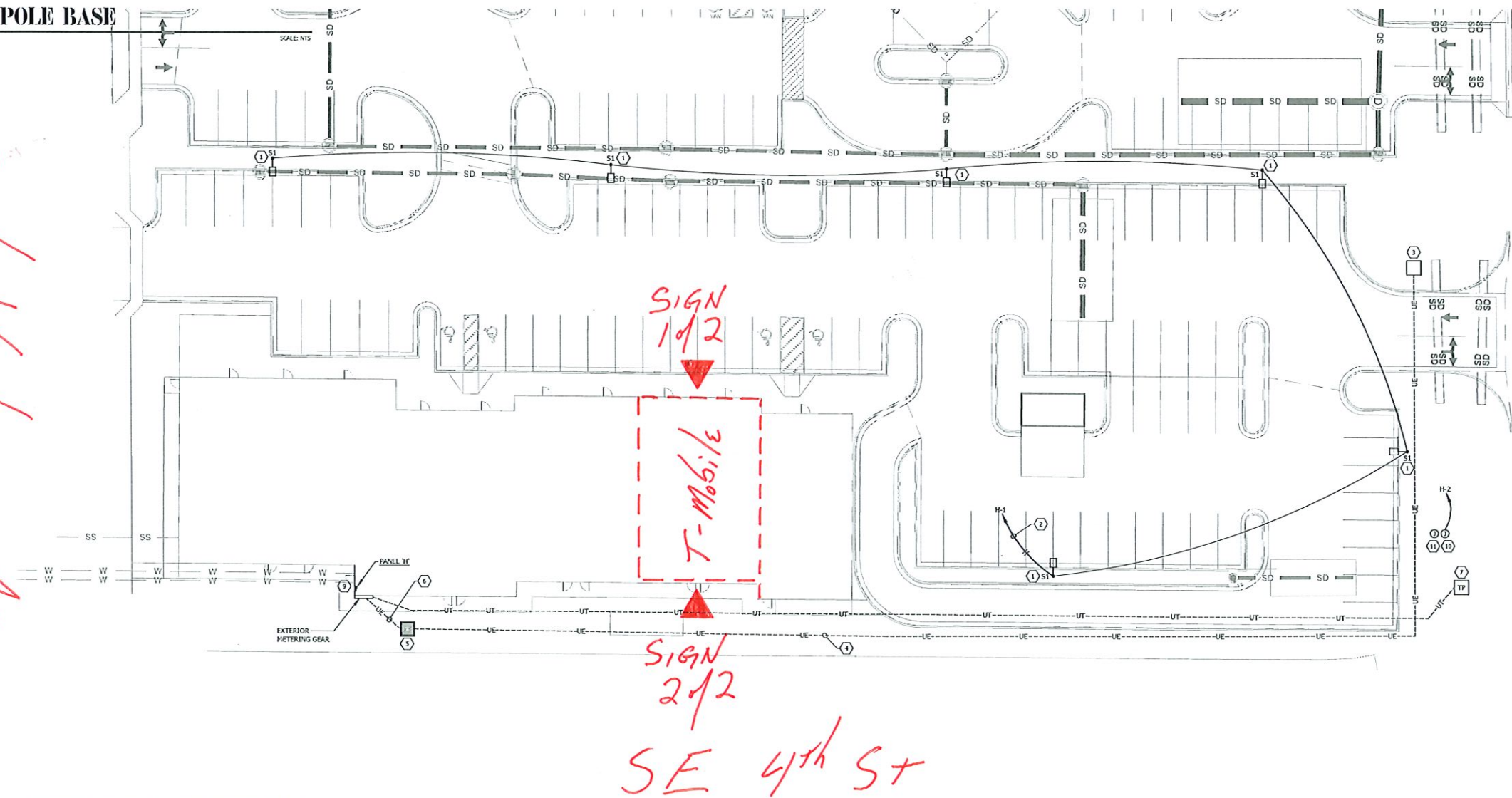

MECHANICAL/ELECTRICAL
PROFESSIONAL ENGINEERS
1025 AVENUE D, BILLINGS, MT 59102
PHONE: 406.256.9060 FAX: 406.256.9060
WWW.CON'EER.COM



ERIC M. SIMONSEN AIA
PO BOX 2132
BILLINGS, MT 59103-2132
406.256.9060 O
406.698.5182 C
WWW.SIMONSENARCHITECT.COM

PROJECT: SLEEPER BUILDING
DRAWING: SITE PLAN - MECH/ELEC
PROJECT NUMBER: 1329
DATE: 2020.06.28

ME1.1

LED CHANNEL on 1" BACKER - FLUSH MOUNTED

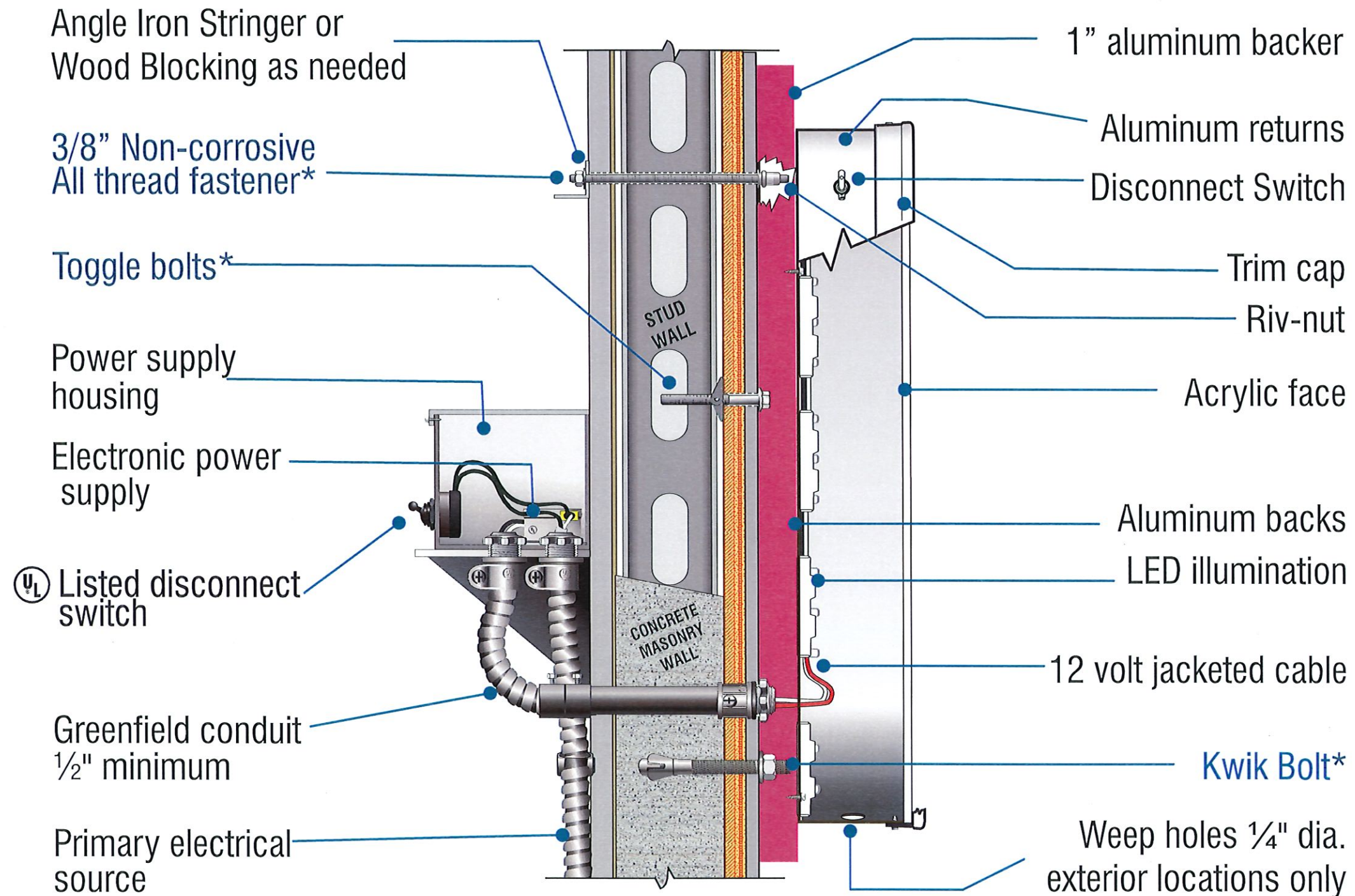

*MOUNTING METHOD: (Use appropriate method following wall inspection)

Thru bolt - all thread fasteners w/ wood blocking or angle iron stringer
Toggle bolts w/ hollow core- plywood backing
Kwik Bolts or Expansion lag bolts & shields w/ solid concrete

SIGN TO BE U.L. LISTED
AND SHALL MEET N.E.C. STANDARDS



PRIMARIES AND FINAL CONNECTION TO SIGN BY:
CERTIFIED ELECTRICIAN

ALL ELECTRICAL COMPONENTS TO BE U.L. LISTED,
APPROVED AND MARKED PER N.E.C. 600-4.
ALL TO BE ELECTRICALLY GROUNDED PER N.E.C. 250.
ALL POWER SUPPLIES TO BE FUSED PER U. L. 48, 28.2.1
GROUNDING AND BONDING PER N.E.C. 250-90, -92, -94, -96.

SIGN TO MEET N.E.C. AND U. L. 48
STANDARDS FOR ELECTRICAL SIGNS.
GROUNDING & BONDING
AS PER N.E.C. 250-90 & NEC 600-7

EXISTING PHOTO - SIGN 1

A photograph of a building facade with a dark upper section and a brick lower section. A red car is partially visible on the left. Red dimension lines and labels are overlaid on the image:

- A horizontal dimension line at the top indicates a width of 40'-6".
- A vertical dimension line on the left indicates a height of 22'-2".
- A vertical dimension line on the left, below the 22'-2" line, indicates a height of 7'-7".
- A horizontal dimension line in the center indicates a width of 16'-0".

SCALE: 3/32" = 1'-0"

A photograph of a T-Mobile store facade. The building has a dark upper section and a stone-textured lower section. A large pink sign with the T-Mobile logo is mounted on the dark section. Two red lines with vertical end caps are drawn above the building, each labeled 'EQ' (Elevation). The left line spans from the left edge of the building to the start of the stone section. The right line spans from the end of the stone section to the right edge of the building. To the left of the building, there are two small white signs with black text, one above the other, and a red car is partially visible in the foreground.

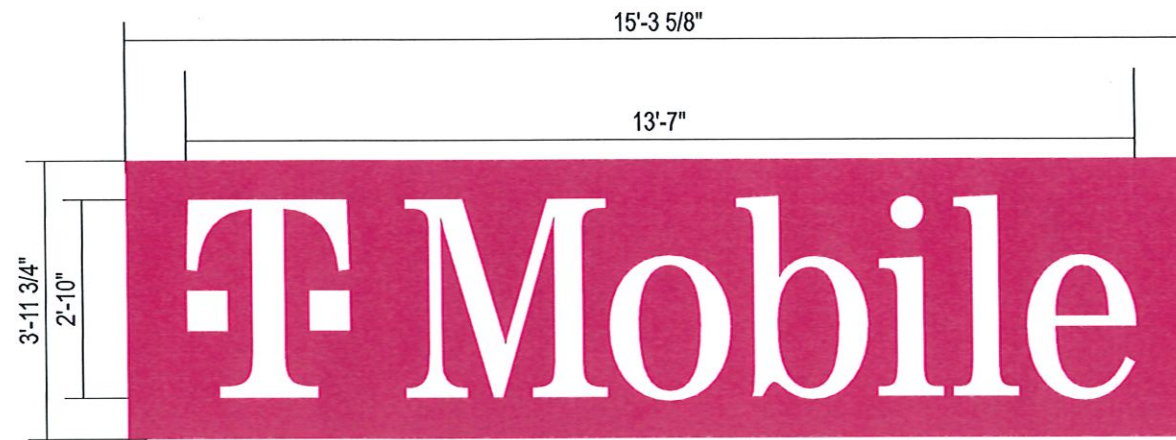

scale: $\frac{3}{8}''=1'$
60.9 sf (including backer)

JOB NOTE: UL label location - one to be visible from ground, others to be placed on top of letters and one on power supply

- Matthews Magenta
MP86055 R155445
N Semi-glo V1.0
over MP55898 White Basecoat
- #2447 White Autoglas or Equal
- SW 7075

***MOUNTING METHOD:**
(Use appropriate method following wall inspection)
Thru bolt - all thread fasteners w/ wood blocking or angle iron stringer
Toggle bolts w/ hollow core-plywood backing
Kwik Bolts or Expansion lag bolts & shields w/ solid concrete

<p>DESIGN TO BE U.L. LISTED AND SHALL MEET N.E.C. STANDARDS</p>  <p>Underwriters Laboratories Inc. ELECTRIC SIGN</p>	<p>ALL ELECTRICAL COMPONENTS TO BE U.L. LISTED APPLICABLE AND MARKED PER N.E.C. USE A</p> <p>ALL TO BE RATIONALLY DIMENSIONED PER N.E.C. 250. ALL POWER SUPPLIES TO BE FUSED PER U.L.C. 29.1 GROUNDING AND BONDING PER N.E.C. 250-46, 250-48, 250-50</p> <p>DESIGN TO MEET N.E.C. AND U.L. 48 STANDARDS FOR ELECTRICAL SIGNS, GROUNDING & BONDING</p> <p>AS PER N.E.C. 250-96 & N.E.C. 600-7</p>
---	--



U.S. & P.R. - All signs conform to UL-48/2161 (labeled accordingly) & must comply with UL-41.1 install procedures. Canada - all signs must be CAS compliant. This sign(s) is intended to be installed in accordance with requirements of article 600 of the National Electrical Code and/or applicable local codes. This includes proper grounding and bonding of the sign.

This is an original unpublished drawing created by Image National, Inc.
It is submitted for your personal use in conjunction with a project being planned for
you by Image National, Inc., and shall not be reproduced, used by or disclosed to
any firm or corporation for any purpose whatsoever without written permission.



3

331 S Washington Ave Laurel MT-R4

--	--

--	--

R4 - Centered Sign 2 (rear) in overall lease space

REVISED 6-29-22

CONSTRUCTION PERMIT AND APPLICATION**CITY OF LAUREL, MONTANA**

PERMIT No. _____

Job Address <u>331 S Washington Ave, Suites B & C, Laurel</u>	
Owner <u>SOLBERG ENTERPRISES, LLC</u>	Telephone <u>406-794-8677 (SCL Health Contract)</u>
Contractor <u>SIGN PRODUCTS, INC.</u>	Subdivision <u>LAUREL INDUSTRIAL PARK</u>
Address <u>1425 Monard Rd, Billings, MT 59101</u>	Lot <u>5A1</u> Block <u>2</u> Tract _____ Zoning <u>HC</u>
Telephone <u>406-252-6348</u>	Valuation of Project \$ 8,091 <u>10,551</u> - x <u>19.5'</u>
City License <u>#370</u>	Description of Work: <u>Install TWO 4.5' x 14.5'</u>
Special Conditions _____	<u>Non-illuminated Wall Signs</u>
Occupancy _____ Type of Construction <u>Signs</u> Number of Units <u>2</u> Total Square Feet <u>130</u> Rated Walls <u>175.53 ft</u>	

BUILDING Approved To Issue By _____ Date _____

Application is hereby made to the City of Laurel Building Code Official for a permit subject to the conditions and restrictions set forth. All provisions of laws and ordinances governing this work will be complied with whether specified herein or not. Each person upon whose behalf this application pertains, at whose request and for whose benefit work is performed under or pursuant to any permit issued as a result of this application agrees to, and shall indemnify and hold harmless the City of Laurel, its officers, agents and employees.

The granting of this permit does not give authority to cancel or violate the provisions of any state or local law regulating construction or the performance of construction.

"Compliance with the requirements of the state building code for physical accessibility to persons with disabilities does not necessarily guarantee compliance with Americans With Disabilities Act of 1990, the Rehabilitation Act of 1978, the Fair Housing Amendments Act of 1988, Title 49, chapter 2, commonly known as the Montana Human Rights Act, or other similar federal, state, or local laws that mandate accessibility to commercial construction or multifamily housing."

Any permit issued as a result of this application becomes null and void if work is not commenced within 180 days of issuance of such permit, unless a written request to extend this time is submitted to the City of Laurel Building Department and approved.

The applicant is responsible for calling to obtain underground line locations 1-800-424-5555 two days before digging.

All general contractors shall have a current City of Laurel business license.

The permit holder is responsible for giving 24 hour notice for required inspections.

I hereby certify I have read this application and the information provided is true and correct to the best of my knowledge.

FEES AND CHARGES

1000-323011 building	\$ _____
1000-323014 plan review	\$ _____
1000-323011 fence	\$ _____
1000-323011 roof	\$ _____
1000-323053 sign	\$ _____
1000-323011 mh install	\$ _____
1000-323011 investigation	\$ _____
1000-323011 re-inspection	\$ _____
1000-322022 utility hook up	\$ _____
5210-343033 SDF water	\$ _____
5310-343033 SDF sewer	\$ _____
other	\$ _____
Total Amount due	\$ _____
Amount Paid	\$ _____

Signature of Applicant Tom GrossDate 6-23-226-29-22

REVISED 6-29-22

CONSTRUCTION PERMIT AND APPLICATION

CITY OF LAUREL, MONTANA

PERMIT No. _____

Job Address <u>331 S Washington Ave, Suites B:C, LAUREL</u>	
Owner <u>SOLBERG ENTERPRISES, LLC</u>	Telephone <u>406-794-8677 (SCL Heath Contract)</u>
Contractor <u>SIGN PRODUCTS, INC</u>	Subdivision <u>LAUREL INDUSTRIAL PARK</u>
Address <u>1425 Monad Rd, Billings, MT 59101</u>	Lot <u>5A1</u> Block <u>2</u> Tract _____ Zoning <u>HC</u>
Telephone <u>406-252-6348</u>	Valuation of Project \$ 8,091 <u>10,551</u> x <u>19.5'</u>
City License <u>#370</u>	Description of Work: <u>Install two 4.5' x 14.5'</u>
Special Conditions _____	<u>Non-illuminated Wall Signs</u>
Occupancy _____ Type of Construction <u>Signs</u>	Number of Units <u>2</u> Total Square Feet 130 <u>175.5 sq ft</u> Rated Walls _____

BUILDING Approved To Issue By _____	Date _____
-------------------------------------	------------

THE FOLLOWING INSPECTIONS ARE REQUIRED AND MUST BE RECORDED ON THIS CARD:

Footings	_____	Inspector	_____	Date Approved	_____
Foundation	_____	Inspector	_____	Date Approved	_____
Damp-proofing	_____	Inspector	_____	Date Approved	_____
Ground Inspection	_____	Inspector	_____	Date Approved	_____
Framing	_____	Inspector	_____	Date Approved	_____
Roofing	_____	Inspector	_____	Date Approved	_____
Insulation	_____	Inspector	_____	Date Approved	_____
Gypsum/Drywall	_____	Inspector	_____	Date Approved	_____
Other	_____	Inspector	_____	Date Approved	_____
Other	_____	Inspector	_____	Date Approved	_____

FINAL INSPECTIONS

Fire	_____	Inspector	_____	Date Approved	_____
Building	_____	Inspector	_____	Date Approved	_____
Site Improvements	_____	Inspector	_____	Date Approved	_____

Call 628-4796 - 24 hours in advance to schedule inspections.

Do not cover or conceal any work before the required inspection has been approved.

This card and one set of approved plans must be available to the inspector at the job site during all inspections.

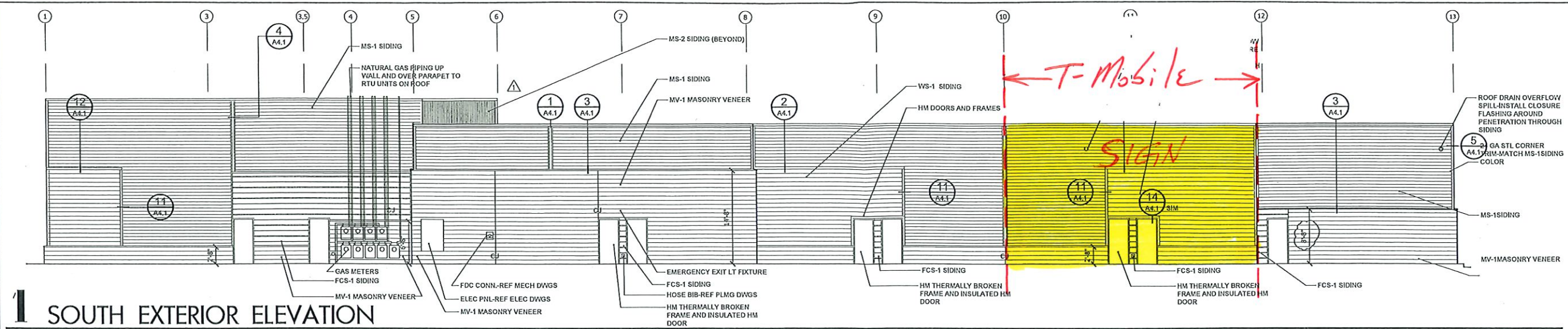

SCALE: 1/8" = 1'-0"

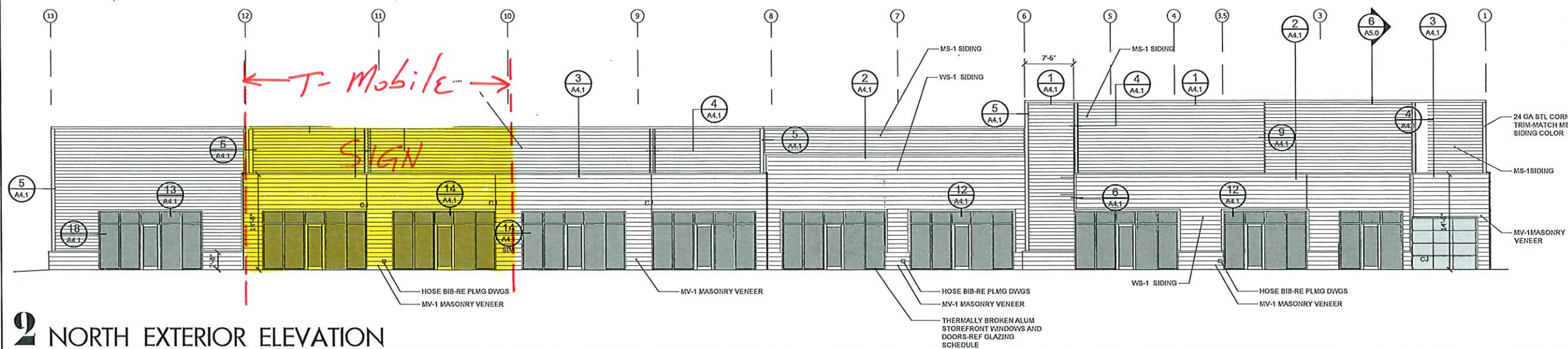

WINDOW NOTES:

1. WINDOW FRAMES TO BE DARK BRONZE ANODIZED ALUMINUM.
2. ALUMINUM FRAMES AT EXTERIOR OPENINGS TO BE THERMALLY BROKEN.
3. SEE DOOR SCHEDULE FOR ALUMINUM ENTRY DOORS AND HARDWARE.
4. ALL WINDOW UNITS TO BE FIXED, EXCEPT DRIVE UP WINDOW.
5. GLAZING TO BE SOLARBAN 60 GRAY GLASS. TO BE SELECTED FROM ACTUAL SAMPLES. VLT = 70%; SHGC = .33; U = .24
6. ALL WINDOWS TO HAVE LOW-E-COATING AT THIRD SURFACE OF GLAZING.
7. SEE WINDOW ELEVATIONS THIS SHEET FOR SIZES OF UNITS.
8. CAVITY TO BE ARGON FILLED WITH CAPILLARY TUBES AND $\frac{1}{4}$ " MIN GLASS THICKNESS. SEE ELEVATIONS FOR TEMPERED GLAZING REQUIRED LOCATIONS OR PER 2018 IBC REQUIREMENTS.
9. SEE FLOOR PLAN A2.0 FOR KEYED LOCATIONS OF EACH WINDOW TYPE.

SCALE: 1/8" = 1'-0"

EXTERIOR ELEVATIONS

MATERIAL LEGEND:

- MS-1: HORIZONTAL BOX RIB METAL SIDING
35" COVERAGE; RB CENTERS @ 7'-1"
DEEP BOX RIBS; EXPOSED COLOR MATCH
FASTENERS AT SPACING RECOMMENDED
PER MANUFACTURER.
24 GAUGE
- MS-2: 24 GAU" DEPTH CORRUGATED STL SIDING;
BRIDGER STEEL BASIS OF DESIGN;
COLOR TO BE SELECTED
- COLOR: SLATE GRAY
MANUFACTURER: BRIDGER STEEL BASIS
OF DESIGN STRUCTURAL 7.2 BOX RIB
- MV-1 MASONRY VENEER-ELDORADO STONE 
- MV-2 CANTA SPLIT FACE-(EXT FACES/SMOOTH @
INSIDE FACE BLOCK); PAINT W/
SHERWIN WILLIAMS LOXON PRIMER AND
ELASTOMERIC PAINT 2 COATS; COLOR:
SW7019, GAUNTLET GRAY; 24-C6
- FCS-1: JAMES HARDIE; ASPYRE FIBER CEMENT
SIDING; ARTISAN SERRA CHANNE
SIDING; 9" EXPOSURE; 10-25" PANEL
WIDTH; INSTALL HORIZONTALLY.
- COLOR: SHERWIN WILLIAMS; /SW ;
DURATION EXTERIOR SATIN FINISH PAINT.
- WS-1 HALF LOG SIDING WITH SIKKENS SRD OIL
BASED SEMI-TRANSPARENT STAIN.
- WINDOWS: ALL EXTERIOR WINDOW TO BE DARK
BRONZE ANODIZED ALUMINUM;
THERMALLY BROKEN; SEE WINDOW
SCHEDULE FOR GLAZING AND WINDOW
SIZES.
- HM DOORS EXTERIOR HOLLOW/METAL DOORS
AND FRAMES PER DOOR HARDWARE
SCHEDULE AND LEGEND;
COLOR: PT-1
- CJ= CONTROL JOINT AT MASONRY VENEER. SEE
DETAIL 10A/14

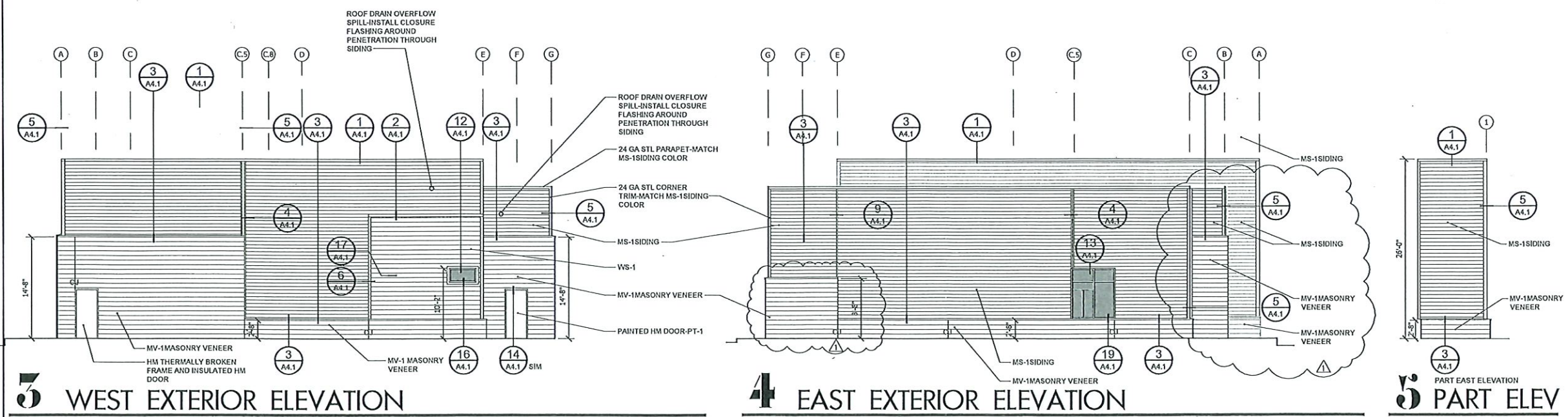

SCALE: 1/8" = 1'-0"

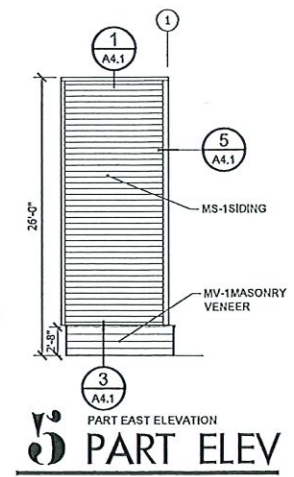

SCALE: 1/8" = 1'-0"



ERIC M. SIMONSEN AIA
PO BOX 2132
BILLINGS, MT 59103-2132

406.256.9060 O
406.698.5182 C

WWW.SIMONSENARCHITECT.COM

PROJECT:	SOLBERG BUILDING
DRAWING:	EXTERIOR ELEVATIONS
PROJECT NUMBER:	1120
DATE:	2020.06.25

A4.0

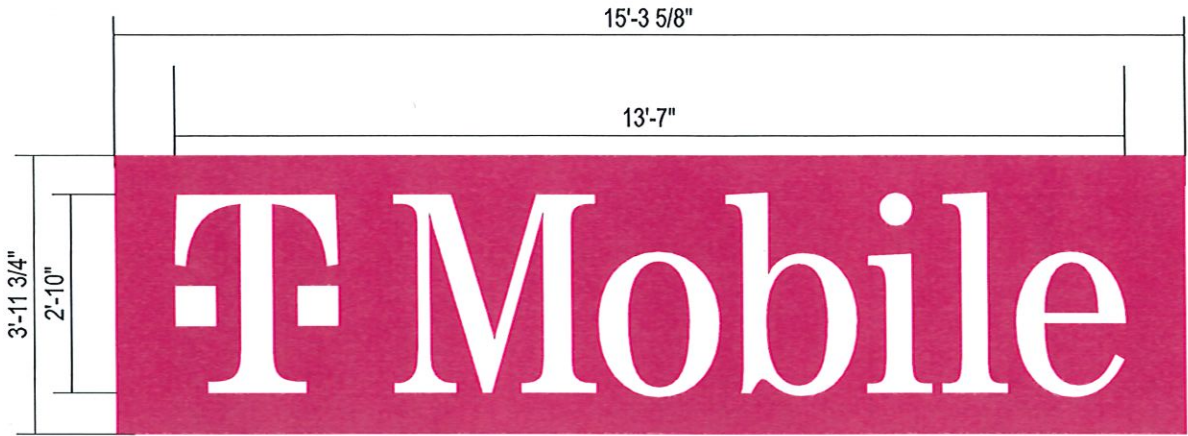
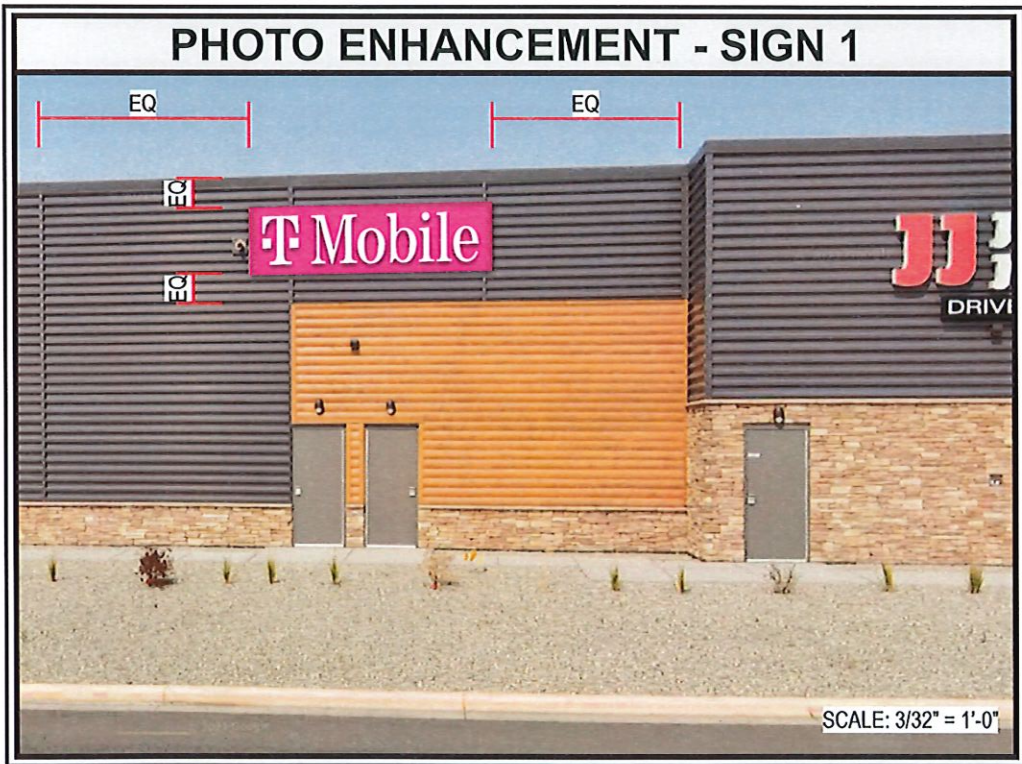
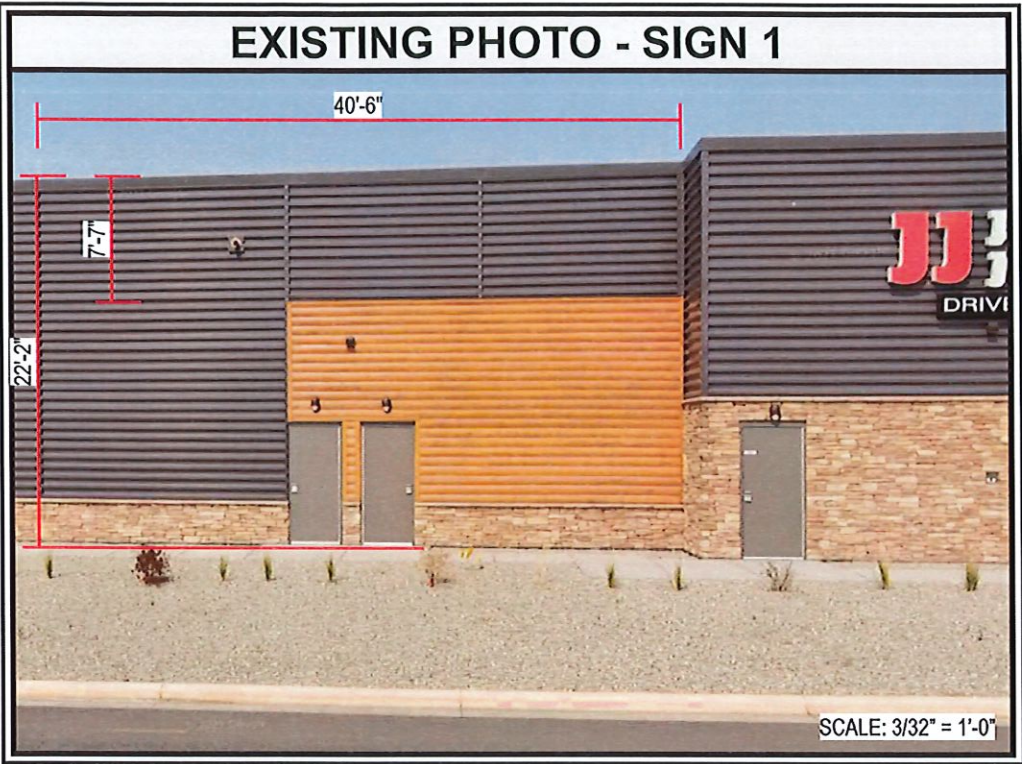

2 34" ILLUM CHANNEL LETTERS ON 1" BACKER

scale: 3/8"=1'
60.9 sf (including backer)

T-Mobile

- FACES:** 3/16" thick #2447 White autoglas or equal
- RETAINERS:** 1" White jewelite trimcap
- RETURNS:** .040 alum. 3" deep pre-finished White
- BACKS:** .063 alum. - pre-finished alum White
- LED:** Principal 6500K White LED's; *Remote power supplies*
- BACKER PANEL:** 1" deep fabricated alum. backer cabinet w/ internal angle stringers; 3mm ACM skin painted TMO Magenta and White base coat specified (per color palette)
- INSTALL:** Backer thru bolted flush to wall using min. 3/8" all thread fasteners with wood blocking as required
- JOB NOTE:** UL label location - one to be visible from ground, others to be placed on top of letters and one on power supply

- COLOR PALETTE**
- Matthews Magenta
MP86055 R155445
N Semi-glo V1.0
over MP55898 White Basecoat
 - #2447 White Autoglas or Equal
 - SW 7075

LED CHANNEL on 1" BACKER - FLUSH MOUNTED

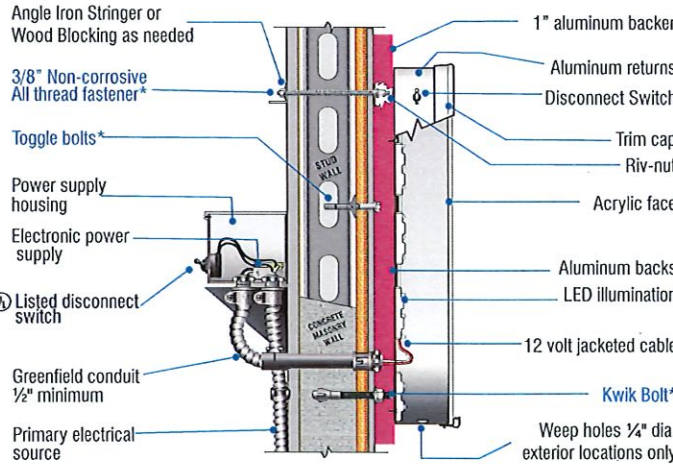

***MOUNTING METHOD:**
(Use appropriate method following wall inspection)
Thru bolt - all thread fasteners w/ wood blocking or angle iron stringer
Toggle bolts w/ hollow core plywood backing
Kwik Bolts or Expansion lag bolts & shields w/ solid concrete

ALL ELECTRICAL COMPONENTS TO BE UL LISTED
AND SHALL MEET N.E.C. STANDARDS
BROWNFORD
ELECTRIC SIGN
ALL ELECTRICAL COMPONENTS TO BE UL LISTED
AND SHALL MEET N.E.C. STANDARDS
BROWNFORD
ELECTRIC SIGN
ALL ELECTRICAL COMPONENTS TO BE UL LISTED
AND SHALL MEET N.E.C. STANDARDS
BROWNFORD
ELECTRIC SIGN

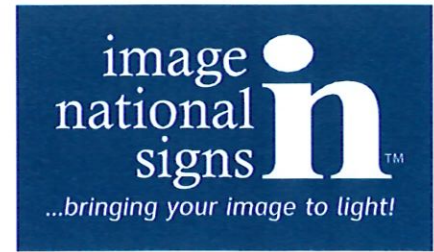

NAMPA PLANT -
UL #433195-001

U.S. & P.R. - All signs conform to UL-48/2161 (labeled accordingly) & must comply with UL-41.1 install procedures. Canada - all signs must be CAS compliant. This sign(s) is intended to be installed in accordance with requirements of article 600 of the National Electrical Code and/or applicable local codes. This includes proper grounding and bonding of the sign.

This is an original unpublished drawing created by Image National, Inc. It is submitted for your personal use in conjunction with a project being planned for you by Image National, Inc., and shall not be reproduced, used by or disclosed to any firm or corporation for any purpose whatsoever without written permission.

T-Mobile

ADDRESS

331 S. WASHINGTON AVE
LAUREL, MT 59044

PAGE #

4

CLIENT SIGNATURE

DATE

04/08/22

SITE ID #:

51327

DESIGN

SPH

FILE NAME

331_S_Washington_Ave_Laurel_MT-R4

REVISIONS

DATE:

03/31/22

04/05/22

04/07/22

04/08/22

DESCRIPTION:

R1 - Added Channel Letters to Rear Elev. (facing SE 4th St)

R2 - Centered Sign 1 over both spaces (117 & 118)

R3 - Increased both signs to 34" Letter Ht

R4 - Centered Sign 2 (rear) in overall lease space

File Attachments for Item:

4. SCL Health Sign



SIGN PERMIT REQUEST

Date of application: 6-23-22

Business name: SCL Health

Location street address: 331 S Washington Ave., Suites B & C, Laurel

Contractor name: Sign Products, Inc.

1425 Monad Rd.

Billings, MT 59101

406-252-6348

tgross@signproductsinc.com

Sign description:

A-install two 4.5'x14.5' non-illuminated wall signs

Site plan: see attached

Sign detail: see attached

Sign method of attachment: see attached

Submitted by: 

Tom Gross

1425 Monad Road, Billings, MT 59101
P.O. Box 20955, Billings, MT 59104
(P): 406-252-6348 (F): 406-252-6654
www.signproductsinc.com

TYPICAL NON-ILLUMINATED REVERSE PAN SIGN METHOD OF ATTACHMENT

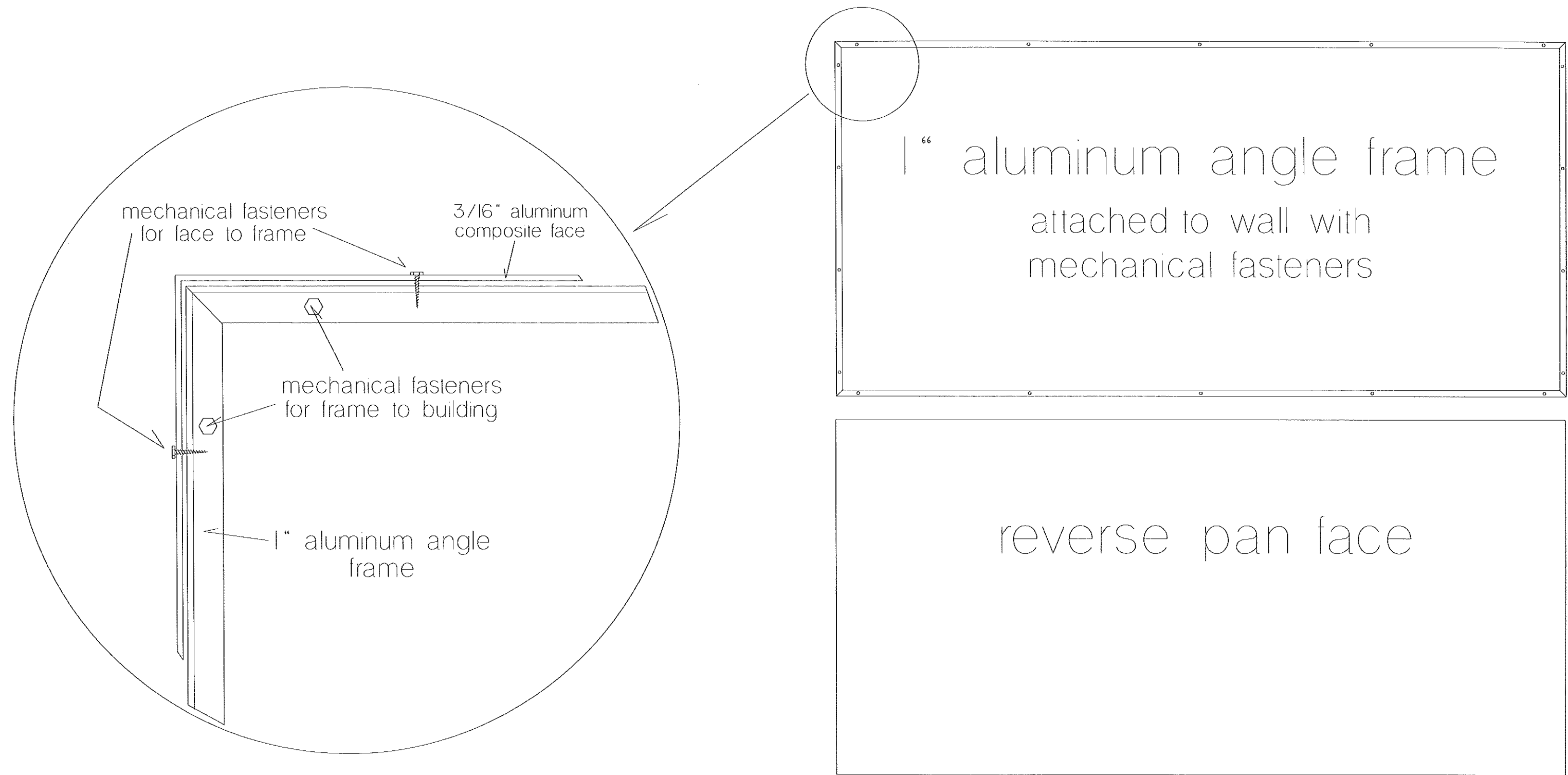

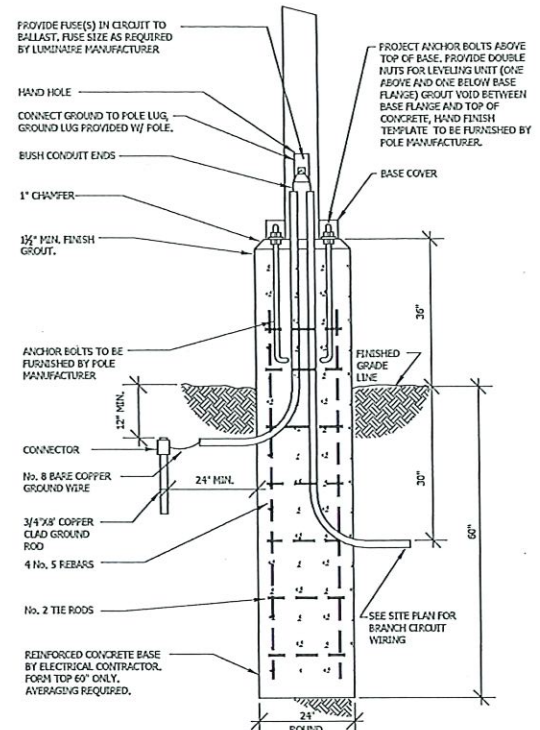

- SITE PLAN WORK NOTES**
- 1) PROVIDE A CONCRETE POLE BASE. REFER TO THE CONCRETE POLE BASE DETAIL THIS SHEET.
 - 2) EXTERIOR LIGHTING CIRCUIT SHALL BE CONTROLLED DUSK TO DAWN VIA NA INTERNAL PHOTOCELL.
 - 3) EXISTING NWE T-TAP, EC TO COORDINATE THE NEW PRIMARY OVERCURRENT PROTECTION WITH NWE PRIOR TO COMMENCING WORK.
 - 4) UNDERGROUND ELECTRICAL PRIMARY SERVICE.
 - 5) UTILITY TRANSFORMER BY NWE, EC TO PROVIDE CONCRETE PAD AND VAULT PER NWE SPECIFICATIONS.
 - 6) UNDERGROUND SECONDARY ELECTRICAL SERVICE.
 - 7) TELEPHONE PEDESTAL/DEMARC.
 - 8) UNDERGROUND TELEPHONE SERVICE.
 - 9) SERVICE ENTRANCE.
 - 10) ROUTE 3/4\"/>
- GENERAL NOTES:**
1. REFER TO THE CIVIL ENGINEER DRAWINGS FOR LOCATIONS OF ALL UTILITIES.
 2. REFER TO THE POWER ONE-LINE DIAGRAM FOR ADDITIONAL INFORMATION.
 3. IT IS THE RESPONSIBILITY OF THE EC TO INCREASE THE WIRE SIZE FOR ALL 120V AND 208V CIRCUITS, WITH A LENGTH GREATER THAN 75'. WIRE SIZES SHALL BE INCREASED TO ALLOW NO MORE THAN 3% VOLTAGE DROP.
 4. THE EC SHALL COORDINATE THE TELEPHONE SERVICE ENTRANCE REQUIREMENTS WITH THE GC/OWNER PRIOR TO COMMENCING WORK.
 5. COORDINATE THE LOCATION OF THE STUB UPS FOR POWER AND DATA TO THE MONUMENT SIGN WITH THE GC/SIGN VENDOR PRIOR TO INSTALLATION.

2 CONCRETE POLE BASE

South Washington Ave.

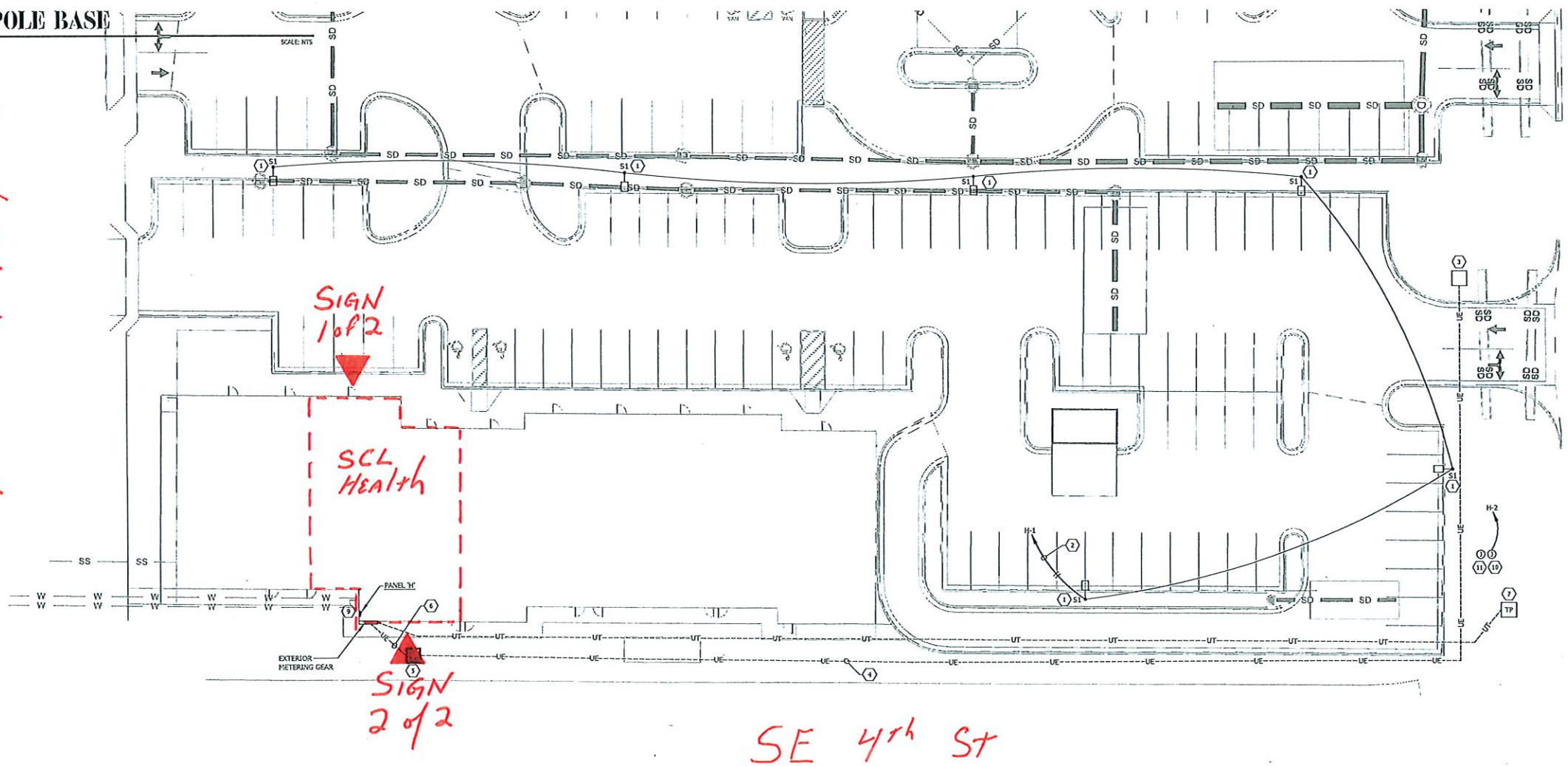

PROJECT: SOLBES BUILDING
DRAWING: SITE PLAN - MECHANICAL ELECTRICAL
PROJECT NUMBER: 1729
DATE: 2022.05.29

ME1.1

Wall Area Calculations: $26' \times 41' = 1066 \text{ sq ft}$
 $\times 20\%$
213.2 sq ft allowable

New Signs are 87.75 sq ft each

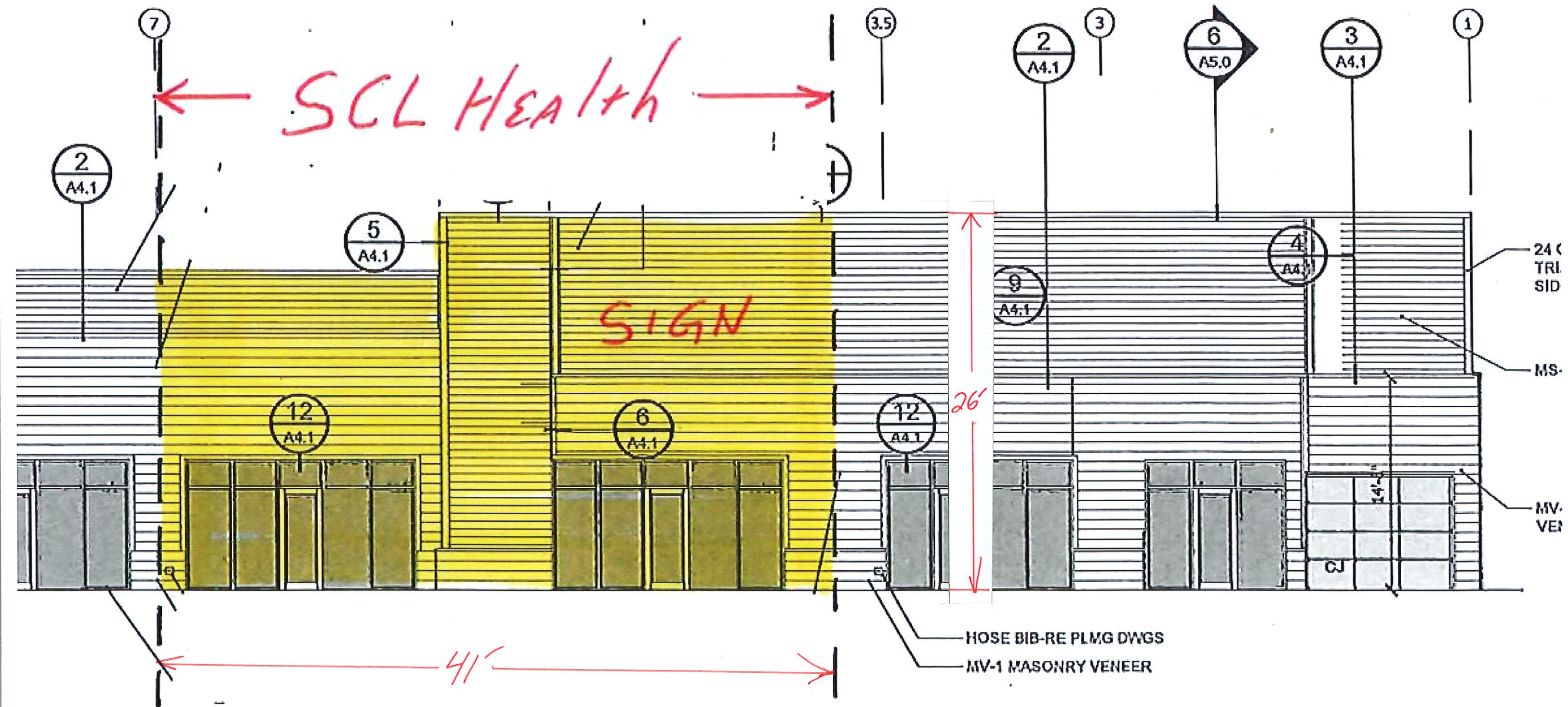

LED CHANNEL on 1" BACKER - FLUSH MOUNTED

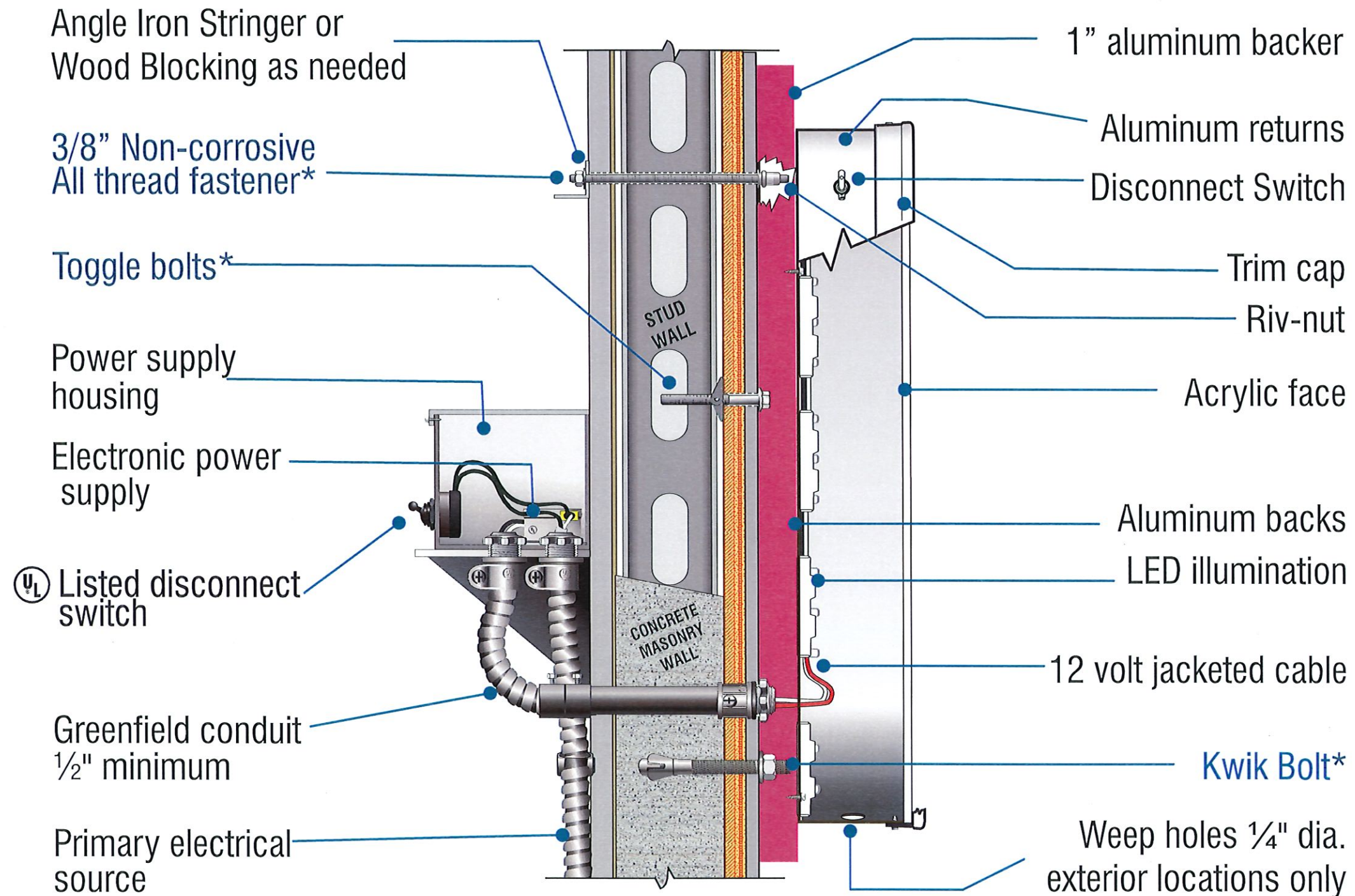

*MOUNTING METHOD: (Use appropriate method following wall inspection)

Thru bolt - all thread fasteners w/ wood blocking or angle iron stringer
Toggle bolts w/ hollow core- plywood backing
Kwik Bolts or Expansion lag bolts & shields w/ solid concrete

SIGN TO BE U.L. LISTED
AND SHALL MEET N.E.C. STANDARDS



PRIMARIES AND FINAL CONNECTION TO SIGN BY:
CERTIFIED ELECTRICIAN

ALL ELECTRICAL COMPONENTS TO BE U.L. LISTED,
APPROVED AND MARKED PER N.E.C. 600-4.
ALL TO BE ELECTRICALLY GROUNDED PER N.E.C. 250.
ALL POWER SUPPLIES TO BE FUSED PER U. L. 48, 28.2.1
GROUNDING AND BONDING PER N.E.C. 250-90, -92, -94, -96.
SIGN TO MEET N.E.C. AND U. L. 48
STANDARDS FOR ELECTRICAL SIGNS.
GROUNDING & BONDING
AS PER N.E.C. 250-90 & NEC 600-7

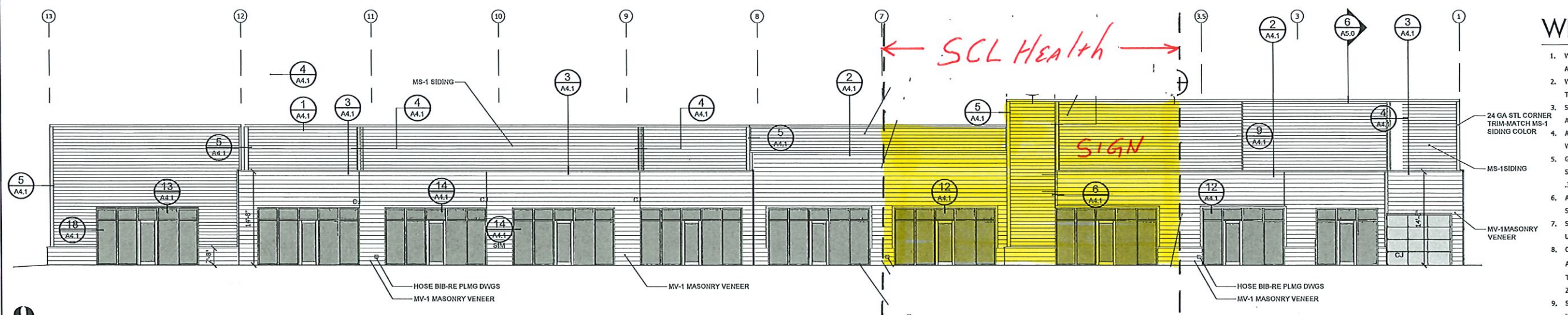
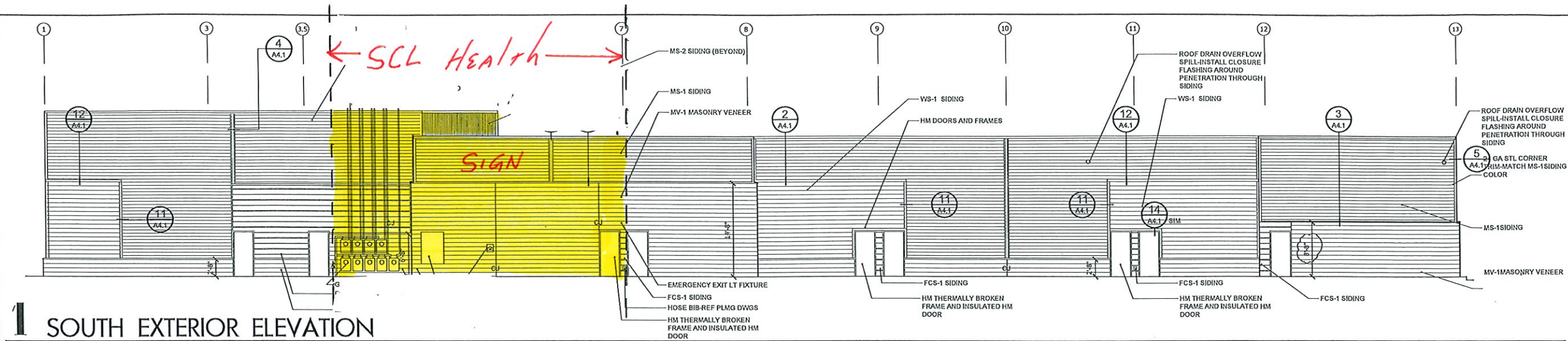

WINDOW NOTES:

1. WINDOW FRAMES TO BE DARK BRONZE ANODIZED ALUMINUM.
2. WINDOWS FRAMES AT EXTERIOR OPENINGS TO BE THERMALLY BROKEN.
3. SEE DOOR SCHEDULE FOR ALUMINUM ENTRY DOORS AND HARDWARE.
4. ALL WINDOW UNITS TO BE FIXED, EXCEPT DRIVE UP WINDOW.
5. GLAZING TO BE SOLAREAN 60 GRAY GLASS, TO BE SELECTED FROM ACTUAL SAMPLES, VLT = 70%; SHGC = .39; U = .24
6. ALL WINDOWS TO HAVE LOW-E COATING AT THIRD SURFACE OF GLAZING.
7. SEE WINDOW ELEVATIONS THIS SHEET FOR SIZES OF UNITS.
8. CAVITY TO BE ARGON FILLED WITH CAPILLARY TUBES AND 1/2" MIN GLASS THICKNESS. SEE ELEVATIONS FOR TEMPERED GLAZING REQUIRED LOCATIONS OR PER 2018 IRC REQUIREMENTS.
9. SEE FLOOR PLAN A2.0 FOR KEYED LOCATIONS OF EACH WINDOW TYPE.

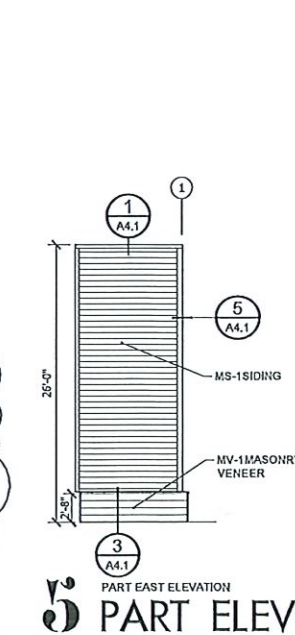
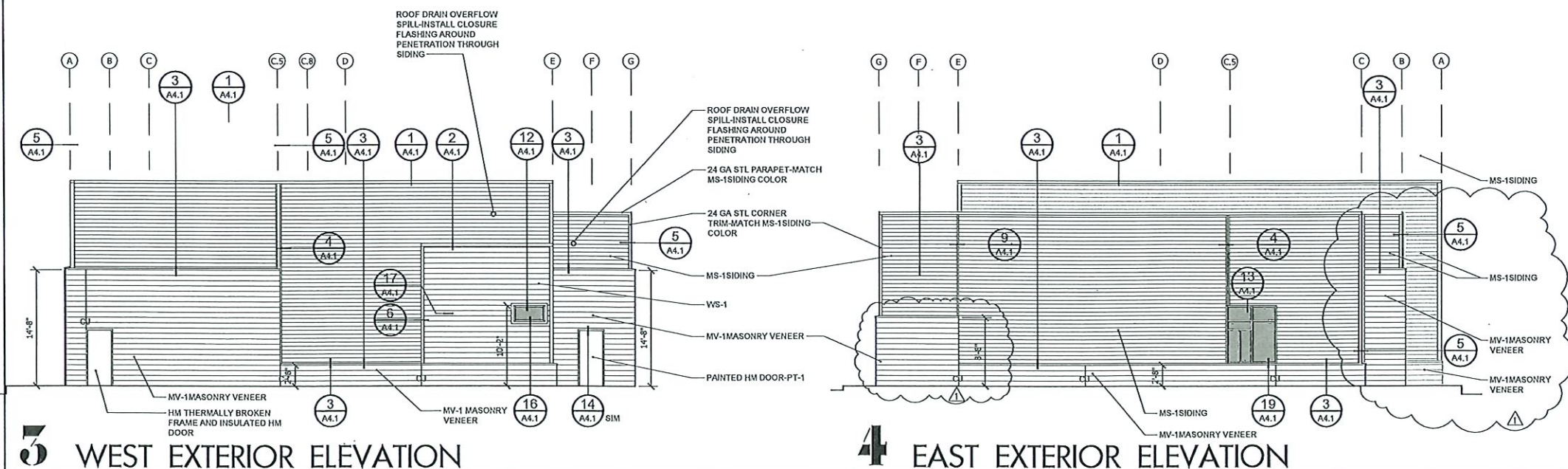

EXTERIOR ELEVATIONS MATERIAL LEGEND:

- MS-1: HORIZONTAL BOX RIB METAL SIDING
36" COVERAGE; RIB CENTERS @ 7 1/2"; 1 1/2" DEEP BOX RIBS; EXPOSED COLOR MATCH FASTENERS AT SPACING RECOMMENDED PER MANUFACTURER.
24 GAUGE
- MS-2: 24 GA 1/2" DEPTH CORRUGATED STL SIDING; BRIDGER STEEL BASIS OF DESIGN; COLOR TO BE SELECTED
- COLOR: SLATE GRAY
MANUFACTURER: BRIDGER STEEL BASIS OF DESIGN STRUCTURAL 7.2 BOX RIB
- MV-1: MASONRY VENEER-ELDORADO STONE
- MV-2: KANTA SPLIT FACE (EXT FACE/SMOOTH @ INSIDE FACE BLOCK); PAINT W/ SHERVIN WILLIAMS LONOX PRIMER AND ELASTOMERIC PAINT-2 COATS; COLOR: SW7019, GAUNTLET GRAY; 244-C6
- FCS-1: JAMES HARDIE; ASPYRE FIBER CEMENT SIDING; ARTISAN SQUARE CHANNEL SIDING; 9" EXPOSURE; 10.25" PANEL WIDTH; INSTALL HORIZONTALLY.
- COLOR: SHERVIN WILLIAMS; SW DURATION EXTERIOR SATIN FINISH PAINT.
- WS-1: HALF LOG SIDING WITH SIKKENS SRD OIL BASED SEMI-TRANSPARENT STAIN.
- WINDOWS: ALL EXTERIOR WINDOWS TO BE DARK BRONZE ANODIZED ALUMINUM; THERMALLY BROKEN; SEE WINDOW SCHEDULE FOR GLAZING AND WINDOW SIZES.
- HM DOORS EXTERIOR HOLLOW METAL DOORS AND FRAMES PER DOOR HARDWARE SCHEDULE AND LEGEND; COLOR: PT-1
- CJ= CONTROL JOINT AT MASONRY VENEER. SEE DETAIL 10/A4.1



ERIC M. SIMONSEN AIA
PO BOX 2132
BILLINGS, MT 59103-2132
406.256.9060
406.698.5182
WWW.SIMONSENARCHITECT.COM

PROJECT: SOLAREAS BUILDING
DRAWING: EXTERIOR ELEVATIONS
PROJECT NUMBER: 1323
DATE: 2020.06.25

A4.0

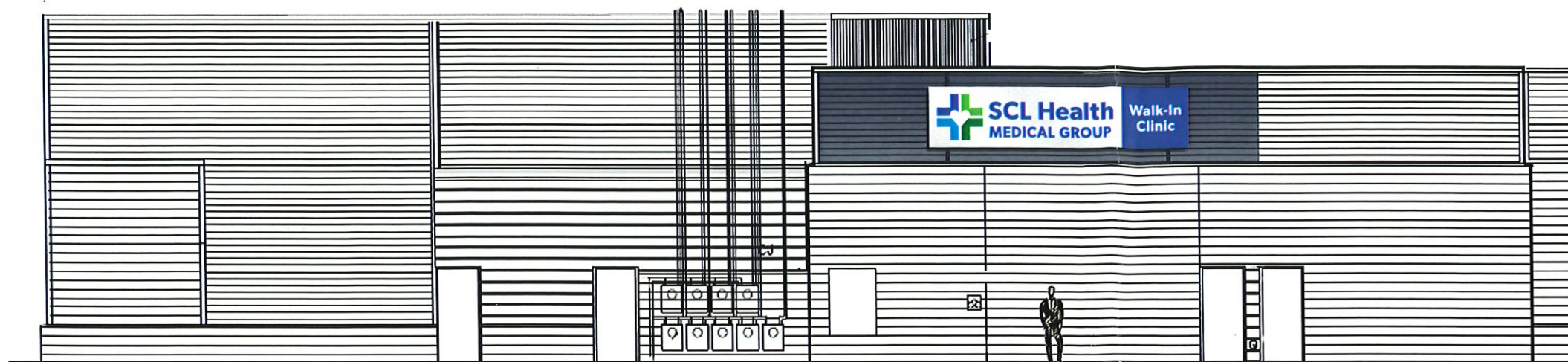

PARTIAL SOUTH ELEVATION SCALE 3/32" = 1'-0"



VERIFY ENTRANCE OPENING - CENTER SIGN OVER ACTUAL OPENING



PARTIAL NORTH ELEVATION SCALE 3/32" = 1'-0"

3"

19'-6"

4'-6"



SINGLE FACED NON-ILLUMINATED BUILDING SIGNS SCALE 1/2" = 1'-0"



MANUFACTURE AND INSTALL TWO(2) SINGLE FACED NON-ILLUMINATED TEMPORARY BUILDING SIGNS, V-GROOVED WHITE DIBOND PANEL TO FORM 3" DEEP REVERSE PAN PANELS. APPLIED OPAQUE VINYL GRAPHICS. 7725-37 SAPPHIRE BLUE, 7725-57 OLYMPIC BLUE, 7725-186 BRIGHT GREEN AND 7725-196 APPLE GREEN VINYLs. MOUNT SIGNS TO ANGLE IRON BRACKETS FLUSH TO BUILDING WALL IN LOCATIONS SHOWN IN ELEVATIONS ABOVE.

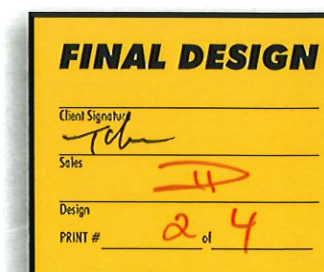

This design is the property of Sign Products Inc. and all rights to its use or reproduction are reserved

DESIGNER TP
SHEET # 1 OF 1

DESIGN # SR
SALES TONY D.

DATE 05-09-22
SCALE SHOWN

CLIENT
SCL HEALTH
LAUREL, MT

SIGN PRODUCTS, INC.
1425 MONAD, BILLINGS, MT 59104
Phone: (406) 252-6348 Fax: (406) 252-6654

22

CONSTRUCTION PERMIT AND APPLICATION

CITY OF LAUREL, MONTANA

PERMIT No. _____

Job Address <u>331 S Washington Ave, Suites H:I, LAUREL</u>	
Owner <u>Solberg Enterprises, LLC</u>	Telephone <u>406-252-6348</u> ^{Tom Gross} (Install Contact)
Contractor <u>Sign Products, Inc.</u>	Subdivision <u>LAUREL INDUSTRIAL PARK</u>
Address <u>1425 Monad Rd Billings, MT 59101</u>	Lot <u>5A1</u> Block <u>2</u> Tract _____ Zoning <u>HC</u>
Telephone <u>406-252-6348</u>	Valuation of Project \$ <u>8,960</u>
City License <u>#370</u>	Description of Work: <u>Install (2) 4'x15.25'</u> <u>Illuminated Wall Signs -</u> <u>- PRIMARY Electric is existing OR</u> <u>By Others</u>
Special Conditions _____	
Occupancy _____	Type of Construction <u>Signs</u> Number of Units <u>2</u> Total Square Feet <u>122</u> Rated Walls _____

BUILDING Approved To Issue By _____ Date _____

Application is hereby made to the City of Laurel Building Code Official for a permit subject to the conditions and restrictions set forth. All provisions of laws and ordinances governing this work will be complied with whether specified herein or not. Each person upon whose behalf this application pertains, at whose request and for whose benefit work is performed under or pursuant to any permit issued as a result of this application agrees to, and shall indemnify and hold harmless the City of Laurel, it's officers, agents and employees.

The granting of this permit does not give authority to cancel or violate the provisions of any state or local law regulating construction or the performance of construction.

"Compliance with the requirements of the state building code for physical accessibility to persons with disabilities does not necessarily guarantee compliance with Americans With Disabilities Act of 1990, the Rehabilitation Act of 1978, the Fair Housing Amendments Act of 1988, Title 49, chapter 2, commonly known as the Montana Human Rights Act, or other similar federal, state, or local laws that mandate accessibility to commercial construction or multifamily housing."

Any permit issued as a result of this application becomes null and void if work is not commenced within 180 days of issuance of such permit, unless a written request to extend this time is submitted to the City of Laurel Building Department and approved.

The applicant is responsible for calling to obtain underground line locations 1-800-424-5555 two days before digging.

All general contractors shall have a current City of Laurel business license.

The permit holder is responsible for giving 24 hour notice for required inspections.

I hereby certify I have read this application and the information provided is true and correct to the best of my knowledge.

FEES AND CHARGES

1000-323011 building	\$ _____
1000-323014 plan review	\$ _____
1000-323011 fence	\$ _____
1000-323011 roof	\$ _____
1000-323053 sign	\$ _____
1000-323011 mh install	\$ _____
1000-323011 investigation	\$ _____
1000-323011 re-inspection	\$ _____
1000-322022 utility hook up	\$ _____
5210-343033 SDF water	\$ _____
5310-343033 SDF sewer	\$ _____
other	\$ _____
Total Amount due	\$ _____
Amount Paid	\$ _____

Signature of Applicant Tom Gross Date 6-27-22

CONSTRUCTION PERMIT AND APPLICATION

CITY OF LAUREL, MONTANA

PERMIT No. _____

Job Address <u>331 S Washington Ave, Suites Hi-I, Laurel</u>	
Owner <u>Solberg Enterprises, LLC</u>	Telephone <u>406-252-6348 (Install Contract)</u> Tom Gross
Contractor _____	Subdivision <u>Laurel Industrial Park</u>
Address _____	Lot <u>5A1</u> Block <u>2</u> Tract _____ Zoning <u>HC</u>
Telephone _____	Valuation of Project \$ <u>8,960</u>
City License _____	Description of Work: <u>Install two 4'x15.25' illuminated wall signs</u>
Special Conditions _____	<u>- Primary Electric is existing or by others</u>
Occupancy _____	Type of Construction <u>Sign</u> Number of Units <u>2</u> Total Square Feet <u>122</u> Rated Walls _____

BUILDING Approved To Issue By _____ Date _____

THE FOLLOWING INSPECTIONS ARE REQUIRED AND MUST BE RECORDED ON THIS CARD:

Footings	_____	Inspector	_____	Date Approved	_____
Foundation	_____	Inspector	_____	Date Approved	_____
Damp-proofing	_____	Inspector	_____	Date Approved	_____
Ground Inspection	_____	Inspector	_____	Date Approved	_____
Framing	_____	Inspector	_____	Date Approved	_____
Roofing	_____	Inspector	_____	Date Approved	_____
Insulation	_____	Inspector	_____	Date Approved	_____
Gypsum/Drywall	_____	Inspector	_____	Date Approved	_____
Other	_____	Inspector	_____	Date Approved	_____
Other	_____	Inspector	_____	Date Approved	_____

FINAL INSPECTIONS

Fire	_____	Inspector	_____	Date Approved	_____
Building	_____	Inspector	_____	Date Approved	_____
Site Improvements	_____	Inspector	_____	Date Approved	_____

Call 628-4796 - 24 hours in advance to schedule inspections.

Do not cover or conceal any work before the required inspection has been approved.

This card and one set of approved plans must be available to the inspector at the job site during all inspections.

File Attachments for Item:

5. Walmart Sign Permit

CONSTRUCTION PERMIT AND APPLICATION

CITY OF LAUREL, MONTANA

PERMIT No. _____

Job Address <u>Walmart - 101 Bernhardt Road, Laurel, MT</u>	
Owner <u>Walmart Stores Inc.</u>	Telephone <u>479.877.6920</u>
Contractor <u>t.b.d</u>	Subdivision _____
Address _____	Lot _____ Block _____ Tract _____ Zoning _____
Telephone _____	Valuation of Project \$ <u>20,000</u>
City License _____	Description of Work: <u>Replacing all existing Walmart signs with new signs, includes face changes to existing site signs.</u>
Special Conditions _____	
Occupancy _____ Type of Construction _____ Number of Units _____ Total Square Feet _____ Rated Walls _____	

BUILDING Approved To Issue By _____	Date _____
--	-------------------

Application is hereby made to the City of Laurel Building Code Official for a permit subject to the conditions and restrictions set forth. All provisions of laws and ordinances governing this work will be complied with whether specified herein or not. Each person upon whose behalf this application pertains, at whose request and for whose benefit work is performed under or pursuant to any permit issued as a result of this application agrees to, and shall indemnify and hold harmless the City of Laurel, it's officers, agents and employees.

The granting of this permit does not give authority to cancel or violate the provisions of any state or local law regulating construction or the performance of construction.

"Compliance with the requirements of the state building code for physical accessibility to persons with disabilities does not necessarily guarantee compliance with Americans With Disabilities Act of 1990, the Rehabilitation Act of 1978, the Fair Housing Amendments Act of 1988, Title 49, chapter 2, commonly known as the Montana Human Rights Act, or other similar federal, state, or local laws that mandate accessibility to commercial construction or multifamily housing."

Any permit issued as a result of this application becomes null and void if work is not commenced within 180 days of issuance of such permit, unless a written request to extend this time is submitted to the City of Laurel Building Department and approved.

The applicant is responsible for calling to obtain underground line locations 1-800-424-5555 two days before digging.

All general contractors shall have a current City of Laurel business license.

The permit holder is responsible for giving 24 hour notice for required inspections.

I hereby certify I have read this application and the information provided is true and correct to the best of my knowledge.

FEES AND CHARGES

1000-323011 building	\$ _____
1000-323014 plan review	\$ _____
1000-323011 fence	\$ _____
1000-323011 roof	\$ _____
1000-323053 sign	\$ _____
1000-323011 mh install	\$ _____
1000-323011 investigation	\$ _____
1000-323011 re-inspection	\$ _____
1000-322022 utility hook up	\$ _____
5210-343033 SDF water	\$ _____
5310-343033 SDF sewer	\$ _____
other	\$ _____
Total Amount due	\$ _____
Amount Paid	\$ _____

Signature of Applicant Jennifer Paquin On behalf of Walmart Date 7.15.22
 jennifer.paquin@pb2ae.com ; 479.877.6920 pb2 architecture + engineering

CONSTRUCTION PERMIT AND APPLICATION

CITY OF LAUREL, MONTANA

PERMIT No. _____

Job Address _____	
Owner _____	Telephone _____
Contractor _____ Address _____ Telephone _____ City License _____	Subdivision _____ Lot _____ Block _____ Tract _____ Zoning _____ <hr/> Valuation of Project \$ _____ Description of Work: _____ _____ _____
Special Conditions _____ _____	
Occupancy _____ Type of Construction _____ Number of Units _____ Total Square Feet _____ Rated Walls _____	

BUILDING Approved To Issue By _____ Date _____

THE FOLLOWING INSPECTIONS ARE REQUIRED AND MUST BE RECORDED ON THIS CARD:

Footings	_____	Inspector _____	Date Approved _____
Foundation	_____	Inspector _____	Date Approved _____
Damp-proofing	_____	Inspector _____	Date Approved _____
Ground Inspection	_____	Inspector _____	Date Approved _____
Framing	_____	Inspector _____	Date Approved _____
Roofing	_____	Inspector _____	Date Approved _____
Insulation	_____	Inspector _____	Date Approved _____
Gypsum/Drywall	_____	Inspector _____	Date Approved _____
Other	_____	Inspector _____	Date Approved _____
Other	_____	Inspector _____	Date Approved _____

FINAL INSPECTIONS

Fire	_____	Inspector _____	Date Approved _____
Building	_____	Inspector _____	Date Approved _____
Site Improvements	_____	Inspector _____	Date Approved _____

Call 628-4796 - 24 hours in advance to schedule inspections.

Do not cover or conceal any work before the required inspection has been approved.

This card and one set of approved plans must be available to the inspector at the job site during all inspections.



SHEET NOTES

1. POWER WASH 100% OF EXTERIOR WALLS NOTED TO RECEIVE PAINT, PRIOR TO PAINTING.
2. PATCH AND REPAIR EXTERIOR WALL SURFACES AS DIRECTED IN EXISTING RESPONSE.
3. PAINT EXTERIOR OF BUILDING AS SHOWN. AT WALL(S) WITH CHANGES TO REMAIN SIGN(S) MASK AND PAINT AROUND SIGN CHANGES.
4. PAINT DOOR HOODS, HOLLOW METAL STEEL DOORS AND FRAMES, GUTTERS AND DOWNSPOUTS. EXPOSED METAL FLASHING. HANDRAILS TO BE EXPOSED. MILL ANGLASSE STEEL TO MATCH ADJACENT BUILDING COLOR.
5. PAINT STRUCTURAL STEEL LINE AND FLASHING TO MATCH ADJACENT WALL.
6. WHERE CANOPIES ARE VISIBLE TO AND ACCESSED BY CUSTOMERS, PAINT UNDERSIDE OF CANOPY DECK P33E. DO NOT PAINT CANOPY DECK IF NOT VISIBLE PREVIOUSLY PAINTED.
7. PAINT JAB CRANE - P39E ON JOB BOOM. P5E ON HANDRAILS.
8. PAINT JAB GAS PIPE ON SIDE WALLS TO MATCH ADJACENT WALL COLOR.
9. DO NOT PAINT SPRINKLER VALVES P21E. DO NOT PAINT OVER SIGHT GLASS OR FIRE ALARM BELL.
10. PAINT SPRINKLER VALVES P21E. DO NOT PAINT OVER SIGHT GLASS OR FIRE ALARM BELL.
11. DO NOT PAINT LED WALL PATCH HOUSINGS.
12. PAINT GARDEN CENTER STEEL DOORS AND FRAMES TO MATCH ADJACENT BUILDING WALL. IF THERE ARE TWO COLORS AT ADJACENT WALL, USE BOTTOM COLOR FOR ENTIRE DOOR AND FRAME.
13. PAINT GARDEN CENTER STEEL DOORS AND FRAMES P81E WHEN ADJACENT TO ORNAMENTAL FENCE.
14. PAINT GARDEN CENTER ORNAMENTAL EXISTING GARDEN CENTER ORNAMENTAL FENCING PAINT TO COORDINATE WITH FM TO DETERMINE IF PAINTING WILL BE REQUIRED.
15. REMOVE BANISTER. TEMPORARY SIGNS PRIOR TO PAINTING.
16. REMOVE REMOTE BUILDING, FENCES, OR STRUCTURES NOT SHOWN ON A2, THAT WERE PREVIOUSLY PAINTED, P134E.
17. DO NOT PAINT STONE VENEER, FACE BRICK, QUICK BRICK, AND UNPAINTED BRICK.
18. FABRIC PICKUP CANOPY. PAINT ALL STRUCTURAL STEEL AND COLUMNS P76U. FABRIC CANOPY TO REMAIN.
19. FABRIC PICKUP CANOPY. PAINT ALL STRUCTURAL STEEL, VINYL WRAP METAL CANOPY TO MATCH P76U BY CLAMPETT. VINYL SIGNING ON CANOPY TO BE REPLACED BY CLAMPETT.
20. PAINT GARDEN POST SIGN TO MATCH EXISTING. REPLACE EXISTING PARKING STALL SIGNS ON EXISTING POSTS WITH NEW PLACE EXISTING PARKING STALL SIGNS TO MATCH P76. FIELD VERIFY QUANTITY PRIOR TO ORDERING. EXISTING SIGNAGE TO REMAIN WHERE EXISTING P51 IF NOT CURRENTLY PAINTED SAFETY YELLOW.
21. PICKUP WAYFINDING SIGNAGE. REPLACE EXISTING WAYFINDING SIGNS TO MATCH P76. FIELD VERIFY QUANTITY PRIOR TO ORDERING. PAINT SIGN POST BOLLARDS WHERE EXISTING P51 IF NOT CURRENTLY PAINTED SAFETY YELLOW.
22. APPLY WATER REPELLANT BRICKMORTAR SEALER AT UNPAINTED BRICK LINE.
23. REMOVE SIGN SIGN IS EXISTING AND WALMART OWNED. PAINT TO MATCH BUILDING COLOR SCHEME. DO NOT PAINT QUICK BRICK, STONE VENEER OR FACE BRICK.
24. EXISTING PENCE SIGN TO BE REPLAIN. WALL WILL BE UPDATED IN SEPARATE FUTURE PROJECT.

SCREENING WALL RIGHT ELEVATION

T SCREENING WALL LEFT
ELEVATION

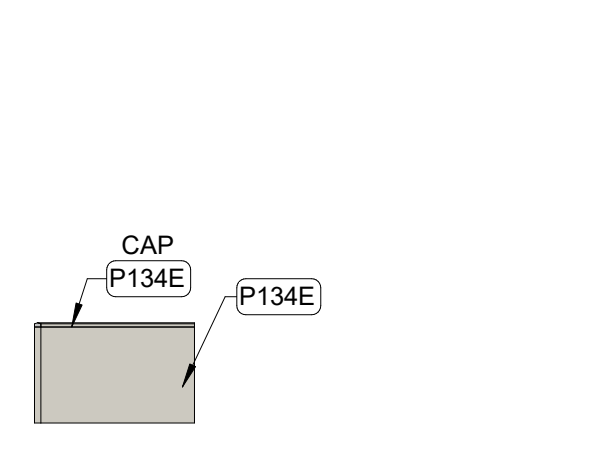
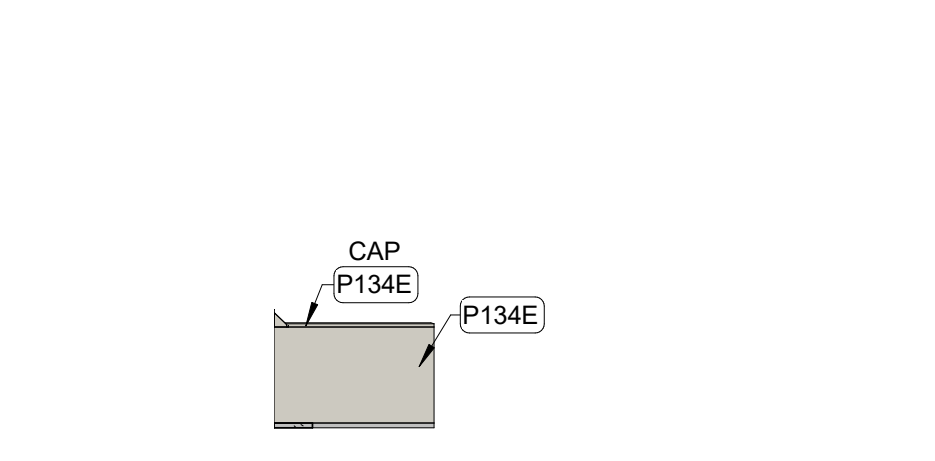

SCREENING WALL REAR ELEVATION

10 SCREENING WALL RIGHT ELEVATION

T SCREENING WALL LEFT
ELEVATION

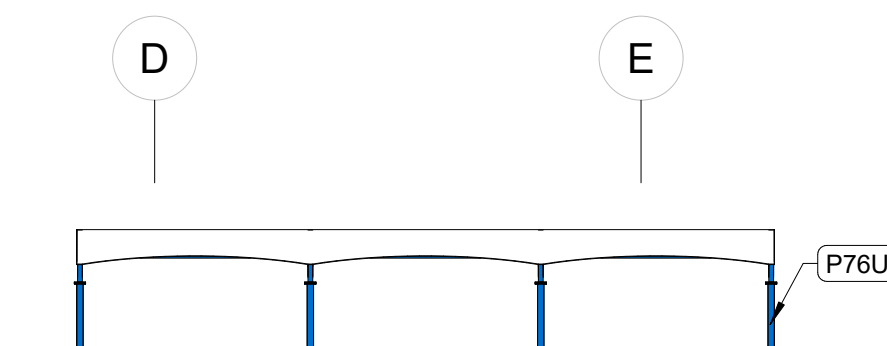

PICKUP CANOPY SIDE ELEVATION

7 PICKUP CANOPY FRONT ELEVATION

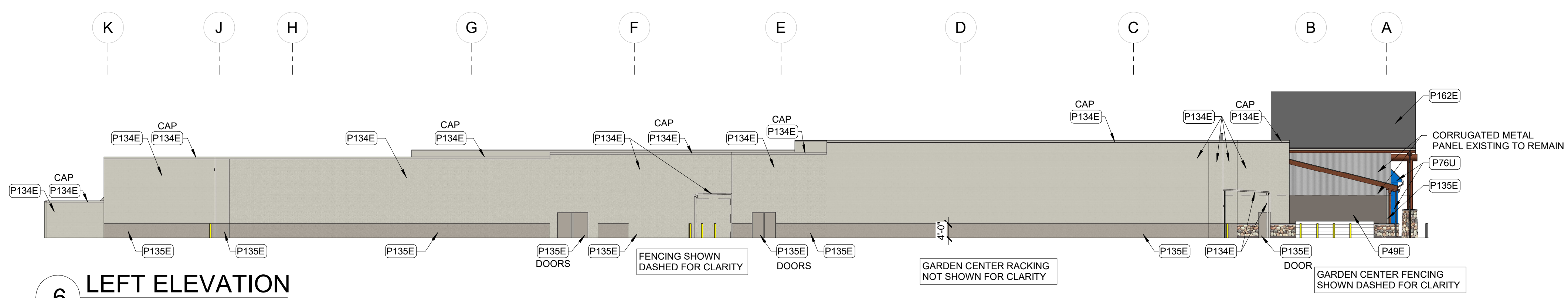

6 LEFT ELEVATION

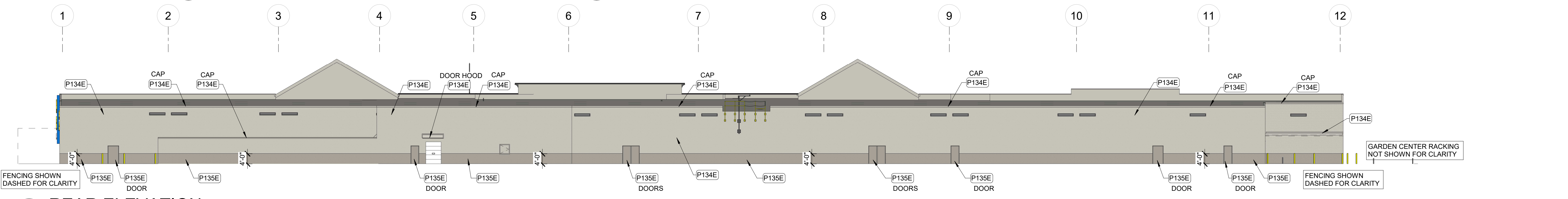

DOOR

5 REAR ELEVATION

1" = 20'-0"

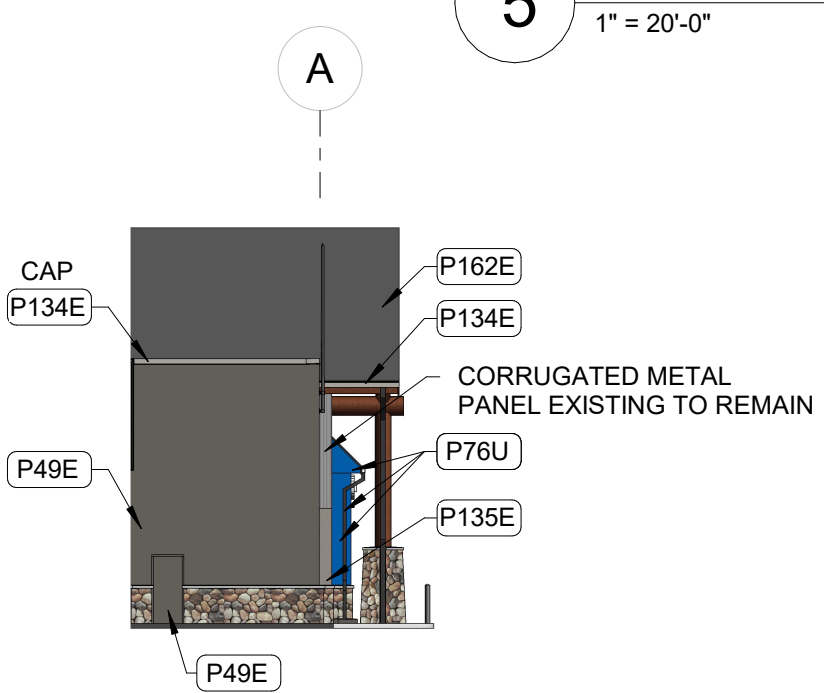

4 VESTIBULE GR SIDE ELEVATION
1" = 20'-0"

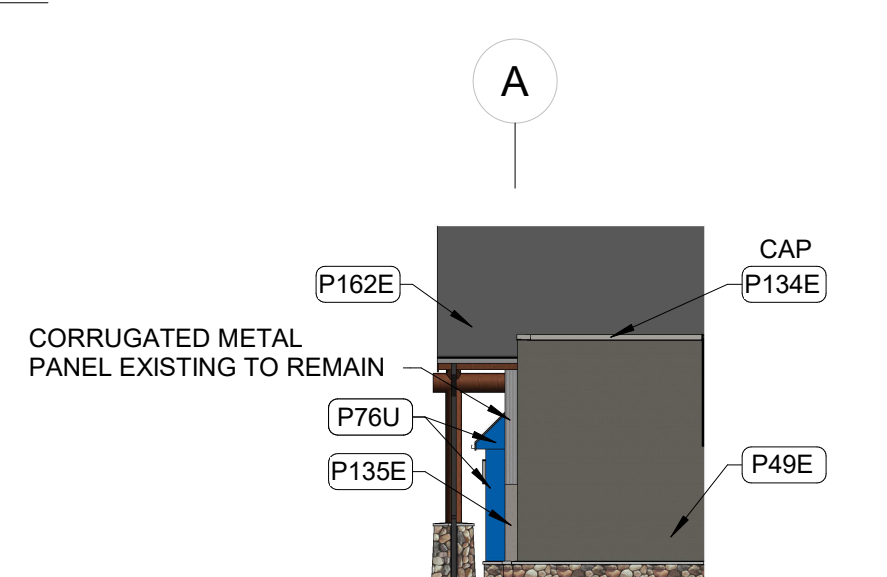

VESTIBULE GM SIDE
ELEVATION

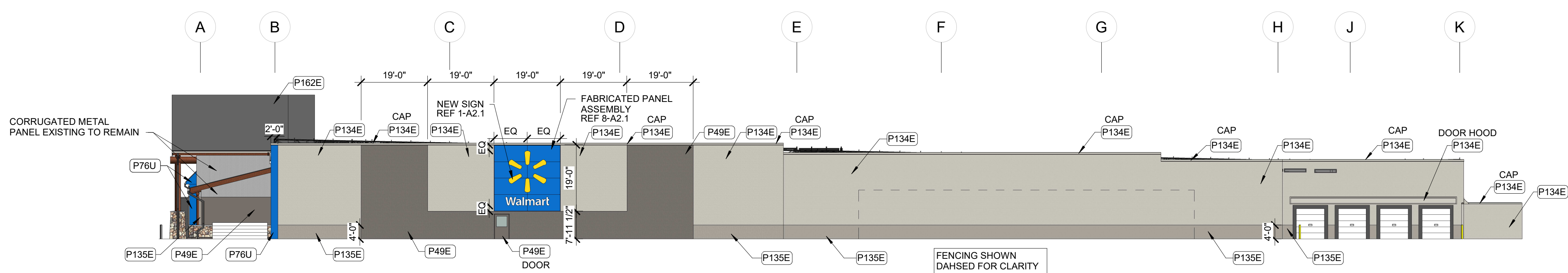

2 RIGHT ELEVATION

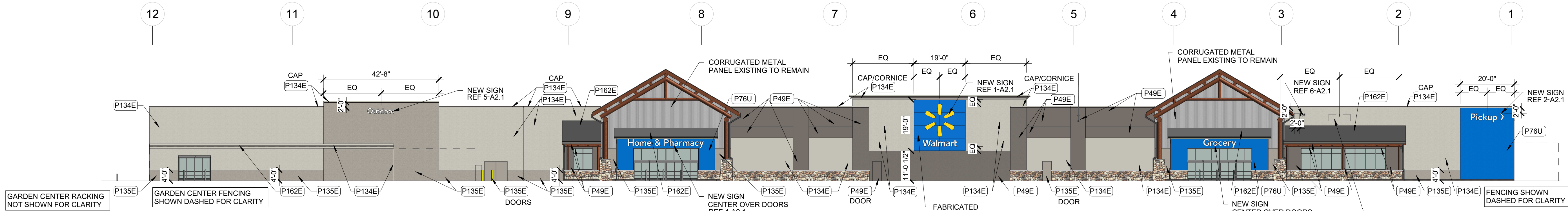

1 FRONT ELEVATION
1" = 20'-0"