



PLANNING BOARD MEETING

Lansing Town Hall Board Room
Monday, November 18, 2024
6:30 PM

AGENDA

SUBJECT TO CHANGE

Meeting is open to the public and streamed live on YouTube.

VIEW THE MEETING LIVE - TOWN OF LANSING YOUTUBE CHANNEL

To find our YouTube Channel - Go to www.lansingtown.com, click on the “YouTube” Icon (red square) located on the bottom left corner of our Home Page.

1. **Call Meeting to Order**
2. **Roll Call**
3. **Action Items**

a. Project: Preliminary Plat Review - Minor Subdivision of land at 172 Benson Road

Applicant: Steve Saggese

Location: 172 Benson Road Tax Parcel # 38.-1-2

Project Description: Minor subdivision of 172 Benson Road into 3 parcels: “Proposed Parcel A” (123.56 acres), “Proposed Parcel B” (4.44 acres) and “Proposed Parcel C” (13.66 acres). This property is located in the R3 zoning district

SEQR: This is an Unlisted action under SEQR 617.4 and will require further review

Anticipated Action: Public Hearing, SEQR, final approval pending public comments

b. Project: Preliminary Plat Review - Minor Subdivision of land at 1187 Ridge Road

Applicant: Norman (Lin) Davidson

Location: 1187 Ridge Road Tax Parcel # 15.-1-17.2

Project Description: Minor subdivision of 1187 Ridge Road into 3 parcels: “Parcel A” (6.28 acres), “Parcel B” (a 3.28 acre flag lot) and “Parcel C” (.99 acres). This property is located in the RA Rural Agricultural zoning district

SEQR: This is an Unlisted action under SEQR 617.4 and will require further review

Anticipated Action: Public Hearing, SEQR, final approval pending public comments

c. Project: Site Plan Review – Cellular Communications Tower located at 1767 E. Shore Drive

Applicant: Jared Lusk, agent on behalf of Verizon Wireless

Location: 1767 E. Shore Drive

Project Description: Site Plan Review and coordinated SEQR review of proposed cellular communication tower located at 1767 E. Shore Drive

SEQR: This is an Unlisted action under SEQR 617.4 and will require further review

Anticipated Action: review of site plans

d. **Project:** Lot Line Adjustment – Lot Line Adjustment (totaling 1+ acre) at 65 Brooks Hill Road

Applicant: Patrick Snyder, agent on behalf of Coral Reeves

Location: 65 Brooks Hill Road

Project Description: Lot line adjustment moving approximately 4 acres of land from 8-1-21.22 and add it to the existing 1 acre 8-1-21.21 (total 5 acre “new” lot)

SEQR: Type II (617.5 (C)(16)), no further review required

Anticipated Action: Preliminary Plat review, schedule public hearing for next month

4. Adjourn Meeting

In accordance with the Americans with Disabilities Act, persons who need accommodation to attend or participate in this meeting should contact the Town Clerk’s Office at 607-533-4142. Request should be made 72 hours prior to the meeting.

SUBDIVISION PLAT
 ~ LANDS OF ~
SHARI LYNN KEARL-AVERY, DEBRA ANN KEARL-MINNOCK,
ESTATE OF RODNEY KEARL, KENNETH KEARL,
ESTATE OF STEVEN KEARL & ESTATE OF SANDRA KEARL-STONE
 BEING PART OF MILITARY LOTS NOS. 88 & 89
 TOWN OF LANSDING ~ COUNTY OF TOMPKINS
 STATE OF NEW YORK
 ~
 TAX MAP NO. 38-1-2
 REFERENCE DEED: INSTRUMENT NO. 489936-001

NOTE:
 - ABSTRACT OF TITLE NOT REFERRED
 TO BY THIS MAP.
 - EASEMENTS, RIGHTS AND/OR RESTRICTIONS
 OF RECORD THAT AN UP TO DATE SEARCH
 MAY REVEAL.

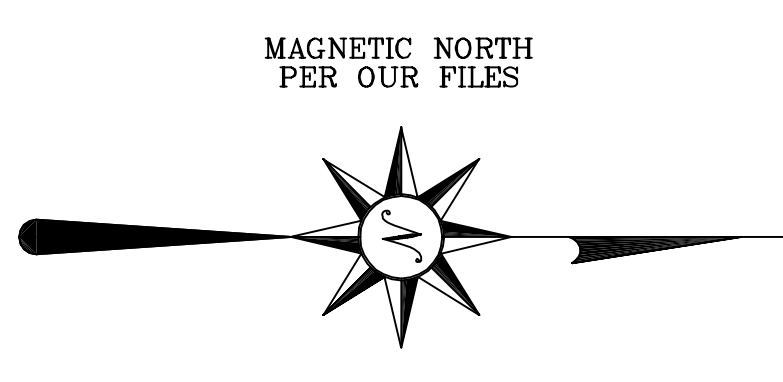

- LEGEND:**
- EXISTING BORN MONUMENT AS SHOWN
 - ▲ EXISTING TRIANGULAR CONCRETE HIGHWAY MONUMENT
 - SET 3/4" REBAR AND SURVEY CAP
 - ⊂ UTILITY POLE
 - ⊗ UNDERGROUND TEL. REBAR
 - ⊗ REPORTED OWNER
 - R.O. RECORD DISTANCE
 - (---) RECORD DISTANCE
 - (---) RECORD DISTANCE
 - (---) MEASURED DISTANCE
 - /H OVERHEAD UTILITIES
 - /H UNDERGROUND UTILITIES
 - ⊂ PRESENT CENTERLINE OF PAYMENT
 - FENCE
 - ⊂ STONES

REAGAN LAND SURVEYING
 1000 W. 12th Street
 Ithaca, New York 14850
 Phone: 607-877-1234
 FAX: 607-877-1235
 EMAIL: office@reaganlandsurveying.com
 www.reaganlandsurveying.com

I hereby certify to SHARI LYNN KEARL-AVERY, DEBRA ANN KEARL-MINNOCK, SHARI LYNN KEARL-AVERY, DEBRA ANN KEARL-MINNOCK, ESTATE OF SANDRA KEARL-STONE, SHARON W. SULLIVANTZ, ESQ., that I am a licensed land surveyor. New York State License No. 049892, and that this map correctly delineates an actual survey on the ground made by me or under my direct supervision. I have caused to be shown on this map all monuments, markers, and other physical evidence of the survey, and that I found no visible encroachments either way across property lines except as shown hereon.

Date: JULY 18, 2024
 Signed: _____

NOTE: Any revisions to this map must comply with section 7209, Subdivision 2 of the New York State Education Law. All certifications hereon are valid for this map only. This map is not to be used in conjunction with a "Survey Affidavit" or "Certificate of No-Change".

Scale: 1" = 200'
 Job No: 24-160

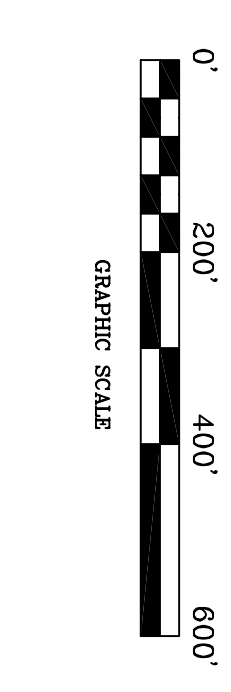

PRELIMINARY
 9/9/2024

AGRICULTURAL DATA STATEMENT

Section 3, Item a.

Per § 305-a of the New York State Agriculture and Markets Law, any application for a special use permit, site plan approval, use variance, or subdivision approval requiring municipal review and approval that would occur on property within a New York State Certified Agricultural District containing a farm operation or property with boundaries within 500 feet of a farm operation located in an Agricultural District shall include an Agricultural Data Statement.

A. Name of applicant: Steve Saggese
Mailing address: 140 Seneca Way
Ithaca, New York 14850

B. Description of the proposed project: Dividing a ~~137-acre~~ ^{141.66 acre} +/- into 3 parcels total

C. Project site address: 172 Benson Road Town: Lansing

D. Project site tax map number: 38.-1-2

E: The project is located on property:
 within an Agricultural District containing a farm operation, or
 with boundaries within 500 feet of a farm operation located in an Agricultural District.

F. Number of acres affected by project: no project. just a minor subdivision

G. Is any portion of the project site currently being farmed?
 Yes. If yes, how many acres _____ or square feet _____ ?
 No.

H. Name and address of any owner of land containing farm operations within the Agricultural District and is located within 500 feet of the boundary of the property upon which the project is proposed.

Dale and Colleen Mattoon, 1118 East Venice Road, Locke, NY, 13092

James Young, John Young, Julie Young, Susan Barnett

3105 N Triphammer Road, Suite 1, Lanings, NY 14882

Buck Farm, Inc 150 Van Ostrand Road, Groton, New York 13073

I. Attach a copy of the current tax map showing the site of the proposed project relative to the location of farm operations identified in Item H above.

~~~~~  
**FARM NOTE**  
Prospective residents should be aware that farm operations may generate dust, odor, smoke, noise, vibration and other conditions that may be objectionable to nearby properties. Local governments shall not unreasonably restrict or regulate farm operations within State Certified Agricultural Districts unless it can be shown that the public health or safety is threatened.  
~~~~~

Steve Saggese / Warren Real Estate
Name and Title of Person Completing Form

9/5/24
Date

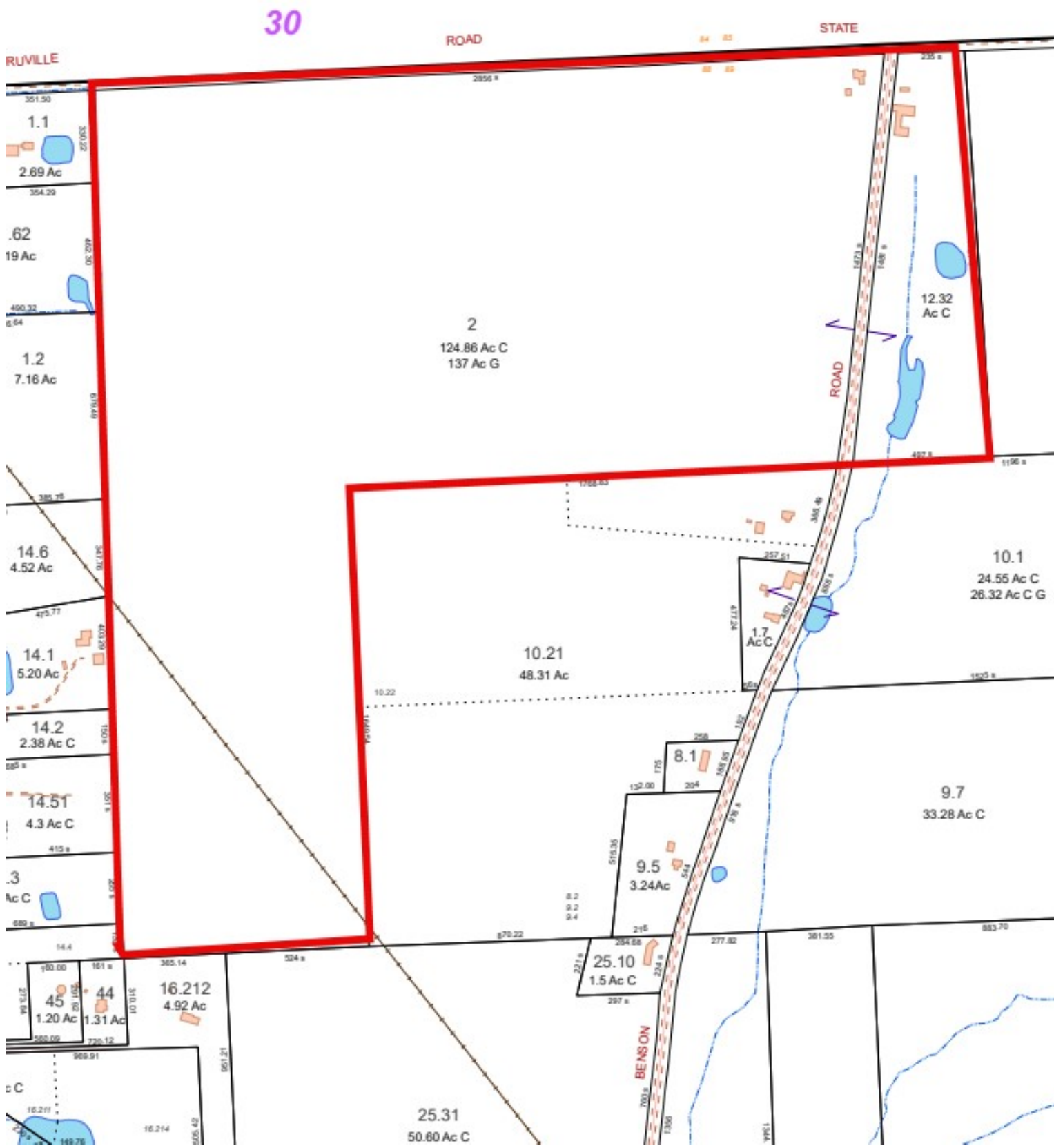

Short Environmental Assessment Form

Part 1 - Project Information

Instructions for Completing

Part 1 – Project Information. The applicant or project sponsor is responsible for the completion of Part 1. Responses become part of the application for approval or funding, are subject to public review, and may be subject to further verification. Complete Part 1 based on information currently available. If additional research or investigation would be needed to fully respond to any item, please answer as thoroughly as possible based on current information.

Complete all items in Part 1. You may also provide any additional information which you believe will be needed by or useful to the lead agency; attach additional pages as necessary to supplement any item.

Part 1 – Project and Sponsor Information			
172 Benson Road Subdivision			
Name of Action or Project: Dividing a 141.66 acre parcel with a house and barn into 3 parcels.			
Project Location (describe, and attach a location map): 172 Benson Road, Freeville, NY			
Brief Description of Proposed Action: Proposal is to subdivide a 141.66 acre parcel with frontage on Benson Road and Peruville Road into 3 separate parcels. The divided parcels include a 4.44 acre house parcel, a 13.66 acre barn parcel and then the remaining acreage will consist of open fields and patches of scrub and woods. The house parcel is currently on the market for sale and the barn parcel has a contract pending. No immediate plans for the remaining parcel.			
Name of Applicant or Sponsor: Steven Saggese / Warren Real Estate		Telephone: 607-280-4350 E-Mail: steve@ithacahomefinder.com	
Address: 140 Seneca Way			
City/PO: Ithaca		State: New York	Zip Code: 14850
1. Does the proposed action only involve the legislative adoption of a plan, local law, ordinance, administrative rule, or regulation? If Yes, attach a narrative description of the intent of the proposed action and the environmental resources that may be affected in the municipality and proceed to Part 2. If no, continue to question 2.		NO <input type="checkbox"/>	YES <input type="checkbox"/>
2. Does the proposed action require a permit, approval or funding from any other government Agency? If Yes, list agency(s) name and permit or approval: Town of Lansing Minor Subdivision Review		NO <input checked="" type="checkbox"/>	YES <input checked="" type="checkbox"/>
3. a. Total acreage of the site of the proposed action?		141.66 acres	
b. Total acreage to be physically disturbed?		0 acres	
c. Total acreage (project site and any contiguous properties) owned or controlled by the applicant or project sponsor?		141.66 acres	
4. Check all land uses that occur on, are adjoining or near the proposed action:			
5. <input type="checkbox"/> Urban <input checked="" type="checkbox"/> Rural (non-agriculture) <input type="checkbox"/> Industrial <input type="checkbox"/> Commercial <input type="checkbox"/> Residential (suburban)			
<input type="checkbox"/> Forest <input checked="" type="checkbox"/> Agriculture <input type="checkbox"/> Aquatic <input type="checkbox"/> Other(Specify):			
<input type="checkbox"/> Parkland			

		Section 3, Item a.	
5. Is the proposed action,	NO		
		<input checked="" type="checkbox"/>	<input type="checkbox"/>
a. A permitted use under the zoning regulations?	<input type="checkbox"/>	<input checked="" type="checkbox"/>	<input type="checkbox"/>
b. Consistent with the adopted comprehensive plan?	<input type="checkbox"/>	<input checked="" type="checkbox"/>	<input type="checkbox"/>
6. Is the proposed action consistent with the predominant character of the existing built or natural landscape?	NO	YES	
	<input type="checkbox"/>	<input checked="" type="checkbox"/>	
7. Is the site of the proposed action located in, or does it adjoin, a state listed Critical Environmental Area?	NO	YES	
If Yes, identify: <u>Part of the property has NYSDEC wetlands</u>	<input checked="" type="checkbox"/>	<input type="checkbox"/>	
8. a. Will the proposed action result in a substantial increase in traffic above present levels?	NO	YES	
	<input checked="" type="checkbox"/>	<input type="checkbox"/>	
b. Are public transportation services available at or near the site of the proposed action?	<input checked="" type="checkbox"/>	<input type="checkbox"/>	
c. Are any pedestrian accommodations or bicycle routes available on or near the site of the proposed action?	<input checked="" type="checkbox"/>	<input type="checkbox"/>	
9. Does the proposed action meet or exceed the state energy code requirements?	NO	YES	
If the proposed action will exceed requirements, describe design features and technologies: _____ _____	<input checked="" type="checkbox"/>	<input type="checkbox"/>	
10. Will the proposed action connect to an existing public/private water supply?	NO	YES	
If No, describe method for providing potable water: _____ The house and barn currently have wells	<input checked="" type="checkbox"/>	<input type="checkbox"/>	
11. Will the proposed action connect to existing wastewater utilities?	NO	YES	
If No, describe method for providing wastewater treatment: _____ The house has a septic system	<input checked="" type="checkbox"/>	<input type="checkbox"/>	
12. a. Does the project site contain, or is it substantially contiguous to, a building, archaeological site, or district which is listed on the National or State Register of Historic Places, or that has been determined by the Commissioner of the NYS Office of Parks, Recreation and Historic Preservation to be eligible for listing on the State Register of Historic Places?	NO	YES	
	<input checked="" type="checkbox"/>	<input type="checkbox"/>	
b. Is the project site, or any portion of it, located in or adjacent to an area designated as sensitive for archaeological sites on the NY State Historic Preservation Office (SHPO) archaeological site inventory?	<input checked="" type="checkbox"/>	<input type="checkbox"/>	
13. a. Does any portion of the site of the proposed action, or lands adjoining the proposed action, contain wetlands or other waterbodies regulated by a federal, state or local agency?	NO	YES	
	<input type="checkbox"/>	<input checked="" type="checkbox"/>	
b. Would the proposed action physically alter, or encroach into, any existing wetland or waterbody?	<input checked="" type="checkbox"/>	<input type="checkbox"/>	
If Yes, identify the wetland or waterbody and extent of alterations in square feet or acres: _____ _____ _____			

Section 3, Item a.

14. Identify the typical habitat types that occur on, or are likely to be found on the project site. Check all that apply: <input type="checkbox"/> Shoreline <input type="checkbox"/> Forest <input checked="" type="checkbox"/> Agricultural/grasslands <input checked="" type="checkbox"/> Early mid-successional <input checked="" type="checkbox"/> Wetland <input type="checkbox"/> Urban <input type="checkbox"/> Suburban		
15. Does the site of the proposed action contain any species of animal, or associated habitats, listed by the State or Federal government as threatened or endangered?	NO	YES
	<input checked="" type="checkbox"/>	<input type="checkbox"/>
16. Is the project site located in the 100-year flood plan?	NO	YES
	<input checked="" type="checkbox"/>	<input type="checkbox"/>
17. Will the proposed action create storm water discharge, either from point or non-point sources? If Yes,	NO	YES
a. Will storm water discharges flow to adjacent properties?	<input checked="" type="checkbox"/>	<input type="checkbox"/>
b. Will storm water discharges be directed to established conveyance systems (runoff and storm drains)?	<input checked="" type="checkbox"/>	<input type="checkbox"/>
If Yes, briefly describe: _____ _____		
18. Does the proposed action include construction or other activities that would result in the impoundment of water or other liquids (e.g., retention pond, waste lagoon, dam)? If Yes, explain the purpose and size of the impoundment: _____ _____	NO	YES
	<input checked="" type="checkbox"/>	<input type="checkbox"/>
19. Has the site of the proposed action or an adjoining property been the location of an active or closed solid waste management facility? If Yes, describe: _____ _____	NO	YES
	<input checked="" type="checkbox"/>	<input type="checkbox"/>
20. Has the site of the proposed action or an adjoining property been the subject of remediation (ongoing or completed) for hazardous waste? If Yes, describe: _____ _____	NO	YES
	<input checked="" type="checkbox"/>	<input type="checkbox"/>

I CERTIFY THAT THE INFORMATION PROVIDED ABOVE IS TRUE AND ACCURATE TO THE BEST OF MY KNOWLEDGE

Applicant/sponsor/name: Steven Saggese Date: 9/9/2024

Signature:  Title: Associate Broker / Warren Real Estate

3972AE8836F4446...

EAF Mapper Summary Report

Wednesday, August 28,

Section 3, Item a.



Disclaimer: The EAF Mapper is a screening tool intended to assist project sponsors and reviewing agencies in preparing an environmental assessment form (EAF). Not all questions asked in the EAF are answered by the EAF Mapper. Additional information on any EAF question can be obtained by consulting the EAF Workbooks. Although the EAF Mapper provides the most up-to-date digital data available to DEC, you may also need to contact local or other data sources in order to obtain data not provided by the Mapper. Digital data is not a substitute for agency determinations.



Part 1 / Question 7 [Critical Environmental Area]	No
Part 1 / Question 12a [National or State Register of Historic Places or State Eligible Sites]	No
Part 1 / Question 12b [Archeological Sites]	No
Part 1 / Question 13a [Wetlands or Other Regulated Waterbodies]	Yes - Digital mapping information on local and federal wetlands and waterbodies is known to be incomplete. Refer to EAF Workbook.
Part 1 / Question 15 [Threatened or Endangered Animal]	No
Part 1 / Question 16 [100 Year Flood Plain]	Digital mapping data are not available or are incomplete. Refer to EAF Workbook.
Part 1 / Question 20 [Remediation Site]	No

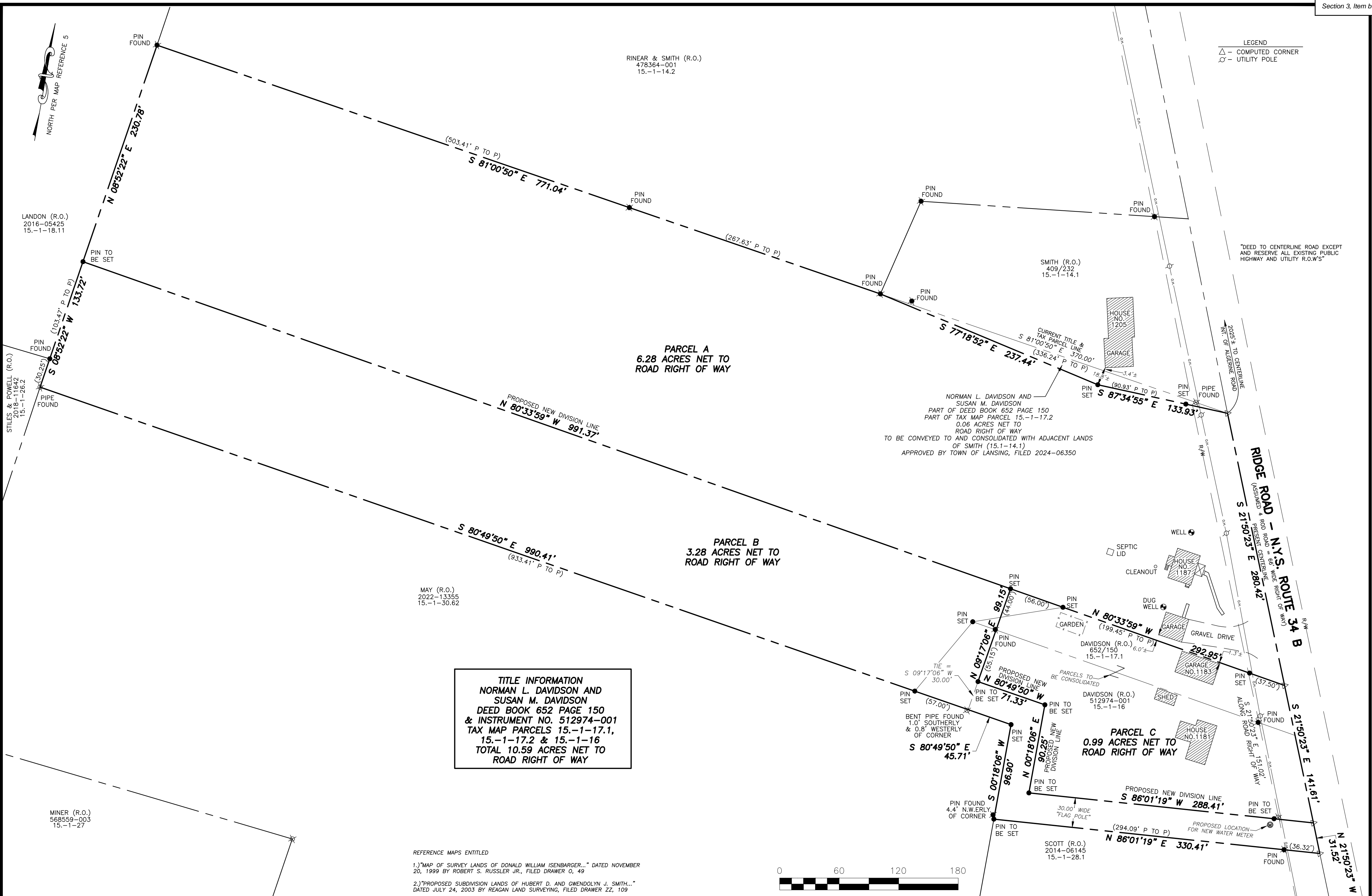

LEGEND
 Δ - COMPUTED CORNER
 ○ - UTILITY POLE

DEED TO CENTERLINE ROAD EXCEPT AND RESERVE ALL EXISTING PUBLIC HIGHWAY AND UTILITY R.O.W'S

PARCEL A
 6.28 ACRES NET TO ROAD RIGHT OF WAY

PARCEL B
 3.28 ACRES NET TO ROAD RIGHT OF WAY

PARCEL C
 0.99 ACRES NET TO ROAD RIGHT OF WAY

TITLE INFORMATION
 NORMAN L. DAVIDSON AND SUSAN M. DAVIDSON
 DEED BOOK 652 PAGE 150 & INSTRUMENT NO. 512974-001
 TAX MAP PARCELS 15.-1-17.1, 15.-1-17.2 & 15.-1-16
 TOTAL 10.59 ACRES NET TO ROAD RIGHT OF WAY

- REFERENCE MAPS ENTITLED
- 1.) "MAP OF SURVEY LANDS OF DONALD WILLIAM ISENBARGER..." DATED NOVEMBER 20, 1999 BY ROBERT S. RUSSELLER JR., FILED DRAWER 0, 49
 - 2.) "PROPOSED SUBDIVISION LANDS OF HUBERT D. AND GWENDOLYN J. SMITH..." DATED JULY 24, 2003 BY REAGAN LAND SURVEYING, FILED DRAWER ZZ, 109
 - 3.) "MAP OF SURVEY NO. 1181 RIDGE ROAD..." DATED OCTOBER 8, 2004. RESURVEYED DECEMBER 27, 2004 BY ROBERT S. RUSSELLER JR., FILED ACHC, 33
 - 4.) "SURVEY MAP NO. 61 LUDLOW ROAD..." DATED 4/18/2016 BY SHEIVE LAND SURVEYING, FILED 2016-05427
 - 5.) "SURVEY MAP SHOWING LANDS OF EDWARD L. MAY..." DATED 7/25/2023 BY SHEIVE LAND SURVEYING, FILED 2023-10691
 - 6.) "SURVEY MAP NO. 1187 RIDGE ROAD..." DATED 4/17/2024 BY SHEIVE LAND SURVEYING, FILED 2024-06350

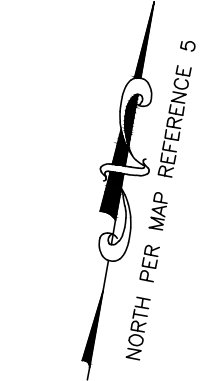

LANDON (R.O.)
 2016-05425
 15.-1-18.11

STILES & POWELL (R.O.)
 2018-11642
 15.-1-26.2

RINEAR & SMITH (R.O.)
 478364-001
 15.-1-14.2

SMITH (R.O.)
 409/232
 15.-1-14.1

NORMAN L. DAVIDSON AND SUSAN M. DAVIDSON
 PART OF DEED BOOK 652 PAGE 150
 PART OF TAX MAP PARCEL 15.-1-17.2
 0.06 ACRES NET TO ROAD RIGHT OF WAY
 AND CONSOLIDATED WITH ADJACENT LANDS
 OF SMITH (15.1-14.1)
 APPROVED BY TOWN OF LANSING, FILED 2024-06350

MAY (R.O.)
 2022-13355
 15.-1-30.62

MINER (R.O.)
 568559-003
 15.-1-27

CERTIFICATION
 I hereby certify to NORMAN L. DAVIDSON
 that I am a licensed land surveyor, New York State License No. 050769, and that this map correctly delineates an actual survey on the ground made by me or under my direct supervision; and that I found no visible encroachments either way across property lines except as shown hereon.
 SIGNED: _____ DATED: 9/23/2024

SHEIVE LAND SURVEYING 165 WOOD ROAD FREEVILLE, NY 13068 607-347-9800	TITLE: PRELIMINARY SUBDIVISION PLAT SHOWING LOT RECONFIGURATION OF LANDS OF NORMAN L. DAVIDSON & SUSAN M. DAVIDSON LOCATED AT NO. 1181, 1183 & 1187 RIDGE ROAD, TOWN OF LANSING, TOMPKINS COUNTY, NEW YORK		REVISED _____ _____ _____ _____ _____
	DATE: 9/23/2024	FILE NO. 17132	SCALE: 1"=60'

Short Environmental Assessment Form

Part 1 - Project Information

Instructions for Completing

Part 1 – Project Information. The applicant or project sponsor is responsible for the completion of Part 1. Responses become part of the application for approval or funding, are subject to public review, and may be subject to further verification. Complete Part 1 based on information currently available. If additional research or investigation would be needed to fully respond to any item, please answer as thoroughly as possible based on current information.

Complete all items in Part 1. You may also provide any additional information which you believe will be needed by or useful to the lead agency; attach additional pages as necessary to supplement any item.

Part 1 – Project and Sponsor Information			
Name of Action or Project: 1187 Subdivision, Merge 1183 and 1181 , Create flag lot			
Project Location (describe, and attach a location map): 1187 ,1181,1183 Ridge Rd Lansing NY 14882			
Brief Description of Proposed Action: Subdivide 1187 per sketch, merge parcel 1183 and 1181, Create flag on lot 1181 to give south remainder of 1187 Ridge Rd access to NYS 34B			
Name of Applicant or Sponsor: Norman L. Davidson		Telephone: 60722703015	
		E-Mail: nld1@cornell.edu	
Address: 1812 Ridge Rd			
City/PO: Lansing		State: NY	Zip Code: 14882
1. Does the proposed action only involve the legislative adoption of a plan, local law, ordinance, administrative rule, or regulation? If Yes, attach a narrative description of the intent of the proposed action and the environmental resources that may be affected in the municipality and proceed to Part 2. If no, continue to question 2.			NO <input type="checkbox"/>
			YES <input type="checkbox"/>
2. Does the proposed action require a permit, approval or funding from any other government Agency? If Yes, list agency(s) name and permit or approval: Town of Lansing Minor Subdivision Approval			NO <input type="checkbox"/>
			YES <input checked="" type="checkbox"/>
3. a. Total acreage of the site of the proposed action?		10.8 acres	
b. Total acreage to be physically disturbed?		0 acres	
c. Total acreage (project site and any contiguous properties) owned or controlled by the applicant or project sponsor?		10.8 acres	
4. Check all land uses that occur on, are adjoining or near the proposed action:			
5. <input type="checkbox"/> Urban <input checked="" type="checkbox"/> Rural (non-agriculture) <input type="checkbox"/> Industrial <input type="checkbox"/> Commercial <input checked="" type="checkbox"/> Residential (suburban)			
<input type="checkbox"/> Forest <input checked="" type="checkbox"/> Agriculture <input type="checkbox"/> Aquatic <input type="checkbox"/> Other(Specify):			
<input type="checkbox"/> Parkland			

		Section 3, Item b.	
5. Is the proposed action, a. A permitted use under the zoning regulations? b. Consistent with the adopted comprehensive plan?	NO		
	<input type="checkbox"/>	<input checked="" type="checkbox"/>	<input type="checkbox"/>
	<input type="checkbox"/>	<input checked="" type="checkbox"/>	<input type="checkbox"/>
6. Is the proposed action consistent with the predominant character of the existing built or natural landscape?	NO	YES	
	<input type="checkbox"/>	<input checked="" type="checkbox"/>	
7. Is the site of the proposed action located in, or does it adjoin, a state listed Critical Environmental Area? If Yes, identify: _____	NO	YES	
	<input checked="" type="checkbox"/>	<input type="checkbox"/>	
8. a. Will the proposed action result in a substantial increase in traffic above present levels? b. Are public transportation services available at or near the site of the proposed action? c. Are any pedestrian accommodations or bicycle routes available on or near the site of the proposed action?	NO	YES	
	<input checked="" type="checkbox"/>	<input type="checkbox"/>	
	<input checked="" type="checkbox"/>	<input type="checkbox"/>	
	<input type="checkbox"/>	<input checked="" type="checkbox"/>	
9. Does the proposed action meet or exceed the state energy code requirements? If the proposed action will exceed requirements, describe design features and technologies: _____ _____	NO	YES	
	<input checked="" type="checkbox"/>	<input type="checkbox"/>	
10. Will the proposed action connect to an existing public/private water supply? If No, describe method for providing potable water: _____ _____	NO	YES	
	<input type="checkbox"/>	<input checked="" type="checkbox"/>	
11. Will the proposed action connect to existing wastewater utilities? If No, describe method for providing wastewater treatment: _____ if residential onsite septic _____	NO	YES	
	<input checked="" type="checkbox"/>	<input type="checkbox"/>	
12. a. Does the project site contain, or is it substantially contiguous to, a building, archaeological site, or district which is listed on the National or State Register of Historic Places, or that has been determined by the Commissioner of the NYS Office of Parks, Recreation and Historic Preservation to be eligible for listing on the State Register of Historic Places? b. Is the project site, or any portion of it, located in or adjacent to an area designated as sensitive for archaeological sites on the NY State Historic Preservation Office (SHPO) archaeological site inventory?	NO	YES	
	<input checked="" type="checkbox"/>	<input type="checkbox"/>	
	<input checked="" type="checkbox"/>	<input type="checkbox"/>	
13. a. Does any portion of the site of the proposed action, or lands adjoining the proposed action, contain wetlands or other waterbodies regulated by a federal, state or local agency? b. Would the proposed action physically alter, or encroach into, any existing wetland or waterbody? If Yes, identify the wetland or waterbody and extent of alterations in square feet or acres: _____ _____ _____	NO	YES	
	<input type="checkbox"/>	<input checked="" type="checkbox"/>	
	<input checked="" type="checkbox"/>	<input type="checkbox"/>	

14. Identify the typical habitat types that occur on, or are likely to be found on the project site. Check all that apply:		
<input type="checkbox"/> Shoreline <input type="checkbox"/> Forest <input checked="" type="checkbox"/> Agricultural/grasslands <input type="checkbox"/> Early mid-successional <input checked="" type="checkbox"/> Wetland <input type="checkbox"/> Urban <input checked="" type="checkbox"/> Suburban		
15. Does the site of the proposed action contain any species of animal, or associated habitats, listed by the State or Federal government as threatened or endangered?	NO	YES
	<input checked="" type="checkbox"/>	<input type="checkbox"/>
16. Is the project site located in the 100-year flood plan?	NO	YES
	<input checked="" type="checkbox"/>	<input type="checkbox"/>
17. Will the proposed action create storm water discharge, either from point or non-point sources?	NO	YES
If Yes,	<input checked="" type="checkbox"/>	<input type="checkbox"/>
a. Will storm water discharges flow to adjacent properties?	<input checked="" type="checkbox"/>	<input type="checkbox"/>
b. Will storm water discharges be directed to established conveyance systems (runoff and storm drains)?	<input checked="" type="checkbox"/>	<input type="checkbox"/>
If Yes, briefly describe: _____ _____		
18. Does the proposed action include construction or other activities that would result in the impoundment of water or other liquids (e.g., retention pond, waste lagoon, dam)?	NO	YES
If Yes, explain the purpose and size of the impoundment: _____ _____	<input checked="" type="checkbox"/>	<input type="checkbox"/>
19. Has the site of the proposed action or an adjoining property been the location of an active or closed solid waste management facility?	NO	YES
If Yes, describe: _____ _____	<input checked="" type="checkbox"/>	<input type="checkbox"/>
20. Has the site of the proposed action or an adjoining property been the subject of remediation (ongoing or completed) for hazardous waste?	NO	YES
If Yes, describe: _____ _____	<input checked="" type="checkbox"/>	<input type="checkbox"/>
<p>I CERTIFY THAT THE INFORMATION PROVIDED ABOVE IS TRUE AND ACCURATE TO THE BEST OF MY KNOWLEDGE</p> <p>Applicant/sponsor/name: <u>Norman L. Davidson</u> Date: <u>09/25/2024</u></p> <p>Signature: <u>Norman L. Davidson</u> Title: <u>Owner</u></p>		

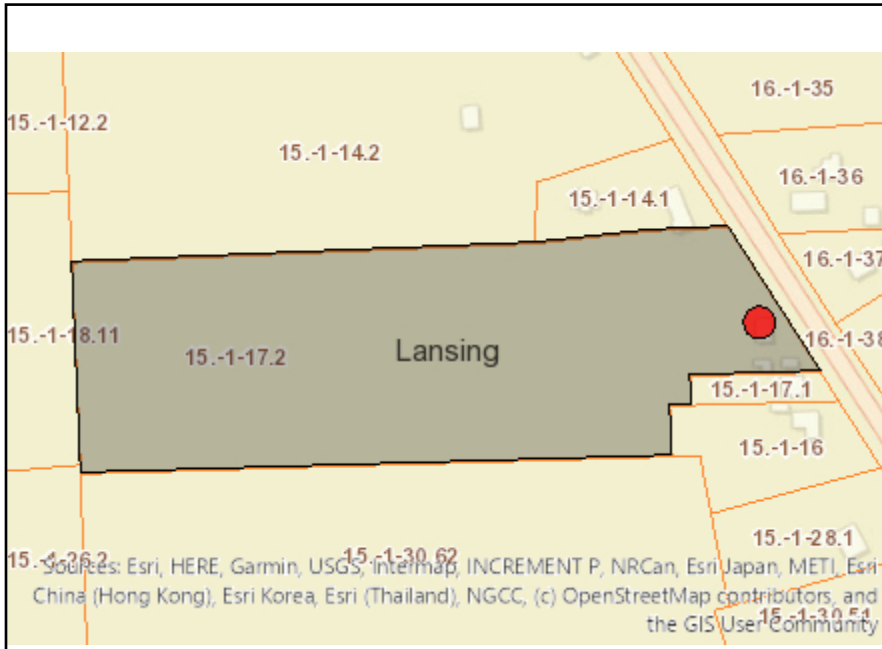

Disclaimer: The EAF Mapper is a screening tool intended to assist project sponsors and reviewing agencies in preparing an environmental assessment form (EAF). Not all questions asked in the EAF are answered by the EAF Mapper. Additional information on any EAF question can be obtained by consulting the EAF Workbooks. Although the EAF Mapper provides the most up-to-date digital data available to DEC, you may also need to contact local or other data sources in order to obtain data not provided by the Mapper. Digital data is not a substitute for agency determinations.



Part 1 / Question 7 [Critical Environmental Area]	No
Part 1 / Question 12a [National or State Register of Historic Places or State Eligible Sites]	No
Part 1 / Question 12b [Archeological Sites]	No
Part 1 / Question 13a [Wetlands or Other Regulated Waterbodies]	Yes - Digital mapping information on local and federal wetlands and waterbodies is known to be incomplete. Refer to EAF Workbook.
Part 1 / Question 15 [Threatened or Endangered Animal]	No
Part 1 / Question 16 [100 Year Flood Plain]	Digital mapping data are not available or are incomplete. Refer to EAF Workbook.
Part 1 / Question 20 [Remediation Site]	No

AGRICULTURAL DATA STATEMENT

Section 3, Item b.

Per § 305-a of the New York State Agriculture and Markets Law, any application for a special use permit, site plan approval, use variance, or subdivision approval requiring municipal review and approval that would occur on property within a New York State Certified Agricultural District containing a farm operation or property with boundaries within 500 feet of a farm operation located in an Agricultural District shall include an Agricultural Data Statement.

A. Name of applicant: Norman L. Davidson
Mailing address: 1812 Ridge Rd
Lansing NY 14882

B. Description of the proposed project: Subdivide 1187 Ridge rd per sketch, per buyers request
Merge 1183 Ridge Rd with 1181 Ridge Rd, Create a flag lot for access to remaing southern part of parcel ton access
Ridge rd NYS 34 B

C. Project site address: 1187 Ridge Rd,1183 Ridge rd,1181 RidgeRd Town: Lansing

D. Project site tax map number: 15.-1-17.2 15.-1-17.1 15.-1-16

E: The project is located on property:
 within an Agricultural District containing a farm operation, or
 with boundaries within 500 feet of a farm operation located in an Agricultural District.

F. Number of acres affected by project: 9.57

G. Is any portion of the project site currently being farmed?
 Yes. If yes, how many acres _____ or square feet _____ ?
 No.

H. Name and address of any owner of land containing farm operations within the Agricultural District and is located within 500 feet of the boundary of the property upon which the project is proposed.

Norman L. Davidson 1812 Ridge Rd ,Lansing NY14882

Mark Stickley 34 Emmons Rd Lansing NY

Arnold Dates 1172 Ridge Rd Lansing NY

I. Attach a copy of the current tax map showing the site of the proposed project relative to the location of farm operations identified in Item H above.

~~~~~  
**FARM NOTE**  
Prospective residents should be aware that farm operations may generate dust, odor, smoke, noise, vibration and other conditions that may be objectionable to nearby properties. Local governments shall not unreasonably restrict or regulate farm operations within State Certified Agricultural Districts unless it can be shown that the public health or safety is threatened.  
~~~~~

Norman L Davidson

Name and Title of Person Completing Form

09/25/2024

Date



Department of Planning & Sustainability

COMMISSIONER
Katherine Borgella

Section 3, Item c.

DEPUTY COMMISSIONER
M. Megan McDonald

121 E. Court St, Ithaca, N.Y. 14850 | Phone: (607) 274-5560 | tompskinscountyny.gov/planning

October 21, 2024

Mason Molesso, Planner
Town of Lansing
29 Auburn Road
Lansing, NY 14882

Re: Review Pursuant to §239 -l, -m and -n of New York State General Municipal Law

Proposed Action: Use Variance and Site Plan for proposed Verizon Wireless Tower located at 1767 East Shore Drive, Tax Parcel # 37.1-6-9, Community Rec Center Inc, Owner; Jared Lusk (on Behalf of Verizon Wireless), Applicant.

Dear Mr. Molesso:

This letter acknowledges your referral of the proposed action identified above for review by the Tompkins County Department of Planning and Sustainability pursuant to §239 -l, -m and -n of the New York State General Municipal Law.

We have determined the proposed action will have no significant county-wide or inter-community impact.

We look forward to receiving notification on the final action taken by your municipality within 30 days of decision, as required by State law.

Sincerely,

A handwritten signature in black ink, appearing to read "Katherine Borgella".

Katherine Borgella, AICP
Commissioner of Planning and Sustainability

BELL ATLANTIC MOBILE SYSTEMS LLC
d/b/a



SITE NAME: REACH RUN
ZONING DRAWINGS

PROJECT ID: 17215090
MDG LOCATION ID: 5000007341
WBS PROJECT #: VZ-00049865



1275 JOHN STREET, SUITE #100
WEST HENRIETTA, NEW YORK 14586



- CIVIL ENGINEERING
- LAND SURVEYING
- LANDSCAPE ARCHITECTURE

COSTICH ENGINEERING
217 LAKE AVENUE
ROCHESTER, NY 14608
(585) 459-3020

NO	DATE	COMMENTS
0	04/03/2024	TKW ISSUED PRELIMINARY FOR REVIEW
1	04/17/2024	AJK ADDED IA CERTIFICATION AND RFDS
2	04/24/2024	AJK ISSUED FINAL

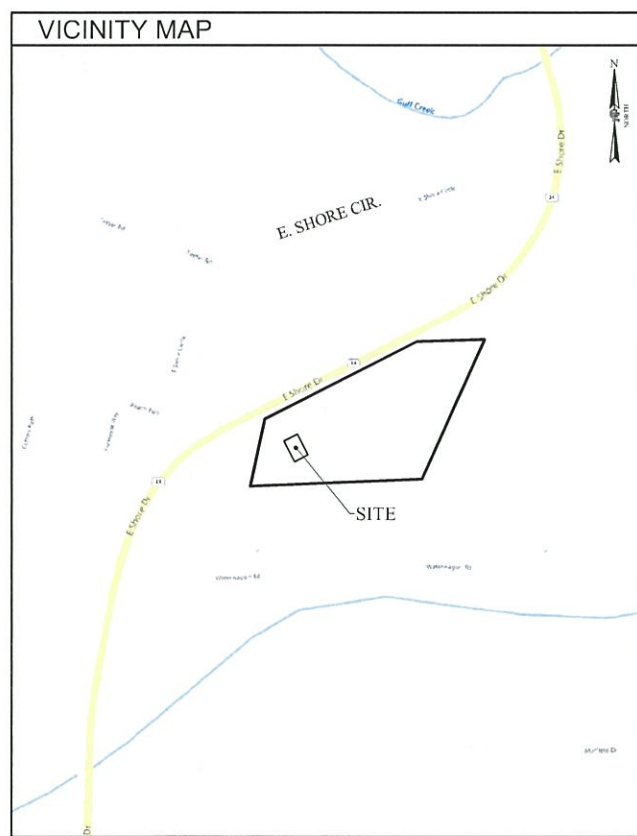

SITE INFORMATION	
SITE ADDRESS	(NEAR) 1767 E SHORE DR ITHACA, NEW YORK 1485C
MUNICIPALITY:	TOWN OF LANSING
COUNTY:	TOMPKINS
TAX MAP NUMBER:	37.1-6-9 (13.36 ACRES PER TAX MAP)
ZONING DISTRICT:	R2 (RESIDENTIAL - MODERATE DENSITY)
TOWER SETBACK REQ.:	189' (HEIGHT OF TOWER + 40'), 195' PROVIDED
LATITUDE:	42.517646°(42° 31' 03.53"N)
LONGITUDE:	-76.504810°(76° 30' 17.32"W)
BASE ELEVATION:	840'± AMSL
STRUCTURE HEIGHT & TYPE:	145' MONOPOLE TOWER
PROPOSED ANT. CENTERLINE:	140' ± AGL
PROPOSED ANT. TIP HEIGHT:	144' ± AGL
HIGHEST APPURTENANCE:	149' ± AGL (PROPOSED LIGHTNING ROD)
PROPERTY OWNER:	COMMUNITY REC CENTER INC. 1767 E SHORE DR ITHACA, NEW YORK 1485C
APPLICANT:	BELL ATLANTIC MOBILE SYSTEMS, LLC d/b/a VERIZON WIRELESS 1275 JOHN STREET, SUITE 100 WEST HENRIETTA, NY 14586 CONTACT: MAGGIE HAYES PHONE: (585) 321-539C
LIMITS OF DISTURBANCE:	0.19± ACRES

SHEET INDEX			
SHEET #	DESCRIPTION	REV NO	REVISION DATE
GA001	TITLE SHEET	2	04/24/2024
GA002	GENERAL NOTES	2	04/24/2024
VA100	SCHEMATIC TOTAL HOLDINGS	2	04/24/2024
VA101	SURVEY PLAN	2	04/24/2024
VA110	SURVEY NOTES AND DESCRIPTIONS	2	04/24/2024
CA100	OVERALL SITE PLAN	2	04/24/2024
CA110	COMPOUND PLAN	2	04/24/2024
CA120	GRADING AND EROSION CONTROL PLAN	2	04/24/2024
CA200	TOWER ELEVATION AND ANTENNA ORIENTATION PLAN	2	04/24/2024
CA500	EQUIPMENT ELEVATIONS	2	04/24/2024
CA501	SITE DETAILS	2	04/24/2024
CA502	GRADING AND EROSION CONTROL DETAILS	2	04/24/2024

UTILITY PROVIDERS	
ELECTRIC PROVIDER:	NYSEG
ESR #:	TBD
ACCOUNT #:	TBD
PLANNER:	TBD
PHONE:	TBD
FIBER PROVIDER:	TBD
PLANNER:	TBD
CONTACT:	TBD

DIG SAFELY - NEW YORK

Before You Dig, Drill Or Blast!

Dig Safely. New York

UNDERGROUND FACILITIES PROTECTIVE ORGANIZATION
CALL US TOLL FREE 1-800-962-7962
NY industrial code rule 752 requires no less than two working days notice, but not more than ten days notice

DO NOT SCALE DRAWINGS

THESE DRAWINGS ARE FORMATTED FOR 22"x34" FULL SIZE AND 11"x17" HALF SIZE. OTHER SIZED VERSIONS ARE NOT PRINTED TO THE SCALE SHOWN. CONTRACTOR SHALL VERIFY ALL PLANS, EXISTING DIMENSIONS & CONDITIONS ON THE JOB SITE & SHALL IMMEDIATELY NOTIFY THE ENGINEER IN WRITING OF ANY DISCREPANCIES BEFORE PROCEEDING WITH THE WORK OR BE RESPONSIBLE FOR SAME.

SCOPE OF WORK

1 THE PROPOSED WORK CONSISTS OF THE CONSTRUCTION AND INSTALLATION OF AN UNMANNED WIRELESS FACILITY WITH ASSOCIATED UTILITIES.

PROJECT MANAGER
D.A.W.

DRAWN BY
T.K.W.

COPYRIGHT 2024
COSTICH ENGINEERING, D.P.C.

IT IS A VIOLATION OF LAW FOR ANY PERSON UNLESS ACTING UNDER THE DIRECTION OF A LICENSED PROFESSIONAL ENGINEER, LAND SURVEYOR, ARCHITECT OR LANDSCAPE ARCHITECT, TO ALTER ANY ITEM ON THIS DOCUMENT IN ANY WAY. ANY LICENSEE WHO ALTERS THIS DOCUMENT IS REQUIRED BY LAW TO AFFIX HIS/HER SEAL AND THE NOTATION "ALTERED BY", FOLLOWED BY HIS/HER SIGNATURE AND SPECIFIC DESCRIPTION OF THE ALTERATION, TO THE DOCUMENT

SITE INFORMATION

REACH RUN
PROJECT ID: 17215090
MDG LOCATION ID: 5000007341
WBS PROJECT #: VZ-00049865

TOWN OF LANSING
COUNTY OF TOMPKINS
STATE OF NEW YORK

SHEET TITLE

TITLE SHEET

C.E. JOB NUMBER SHEET NUMBER

7969 GA001

SHEET C1 OF 12

LEGEND

Legend table listing symbols for boundaries, easements, utilities, and proposed features like water main, sewer, and erosion control measures.

SITE NOTES

- 1. ALL SITE WORK SHALL BE AS INDICATED ON THE DRAWINGS. 2. RUBBISH, STUMPS, DEBRIS, STICKS, STONES AND OTHER REFUSE SHALL BE REMOVED FROM THE SITE AND DISPOSED OF LEGALLY.

GENERAL NOTES

- 1. ALL WORK SHALL CONFORM TO THE REQUIREMENTS OF THE 2018 INTERNATIONAL BUILDING CODE (IBC), 2020 BUILDING CODE OF NEW YORK STATE, THE NATIONAL ELECTRIC SAFETY CODE AND OTHER APPLICABLE LOCAL, STATE AND FEDERAL CODES.

SOIL AND EROSION CONTROL NOTES

- 1. TEMPORARY SEDIMENTATION ENTRAPMENT AREAS SHALL BE PROVIDED AT KEY LOCATIONS TO INTERCEPT AND CLARIFY SILT LADEN RUNOFF FROM THE SITE.

REFERENCES

- 10. ANTENNAS SHALL BE INSTALLED IN ACCORDANCE WITH SITE SPECIFIC RF ANTENNA DESIGN SHEET SUPPLIED BY VERIZON WIRELESS: FUZE PROJECT ID: 17215090, DATED 04/16/2024.

EROSION AND SEDIMENT CONTROL MEASURES

TEMPORARY EROSION AND SEDIMENT CONTROL MEASURES

- GENERAL MEASURES: 1. AS MUCH AS IS PRACTICAL, EXISTING VEGETATION SHALL BE PRESERVED. FOLLOWING THE COMPLETION OF CONSTRUCTION ACTIVITIES IN ANY PORTION OF THE SITE, PERMANENT VEGETATION SHALL BE ESTABLISHED ON ALL EXPOSED SOILS.

PARTICULAR MEASURES:

- 1. DRAINAGE DITCH SEDIMENT FILTERS: DITCHES, SHALL RECEIVE CHECK DAMS WITH 2-9 INCH STONE MEETING NYS-DOT LIGHT STONE FILL REQUIREMENTS SO AS TO EFFECTIVELY TRAP SEDIMENT AND MINIMIZE ITS RELEASE OFF-SITE.

PERMANENT AND TEMPORARY EROSION AND SEDIMENT CONTROL MEASURES

- 1. PERMANENT AND TEMPORARY VEGETATIVE COVER: IMMEDIATELY FOLLOWING THE COMPLETION OF CONSTRUCTION ACTIVITY OR WHERE WORK IS DELAYED AND WILL NOT BE DISTURBED FOR 21 DAYS OR MORE IN ANY PORTION OF THE SITE, PERMANENT OR TEMPORARY VEGETATION SHALL BE ESTABLISHED WITHIN 14 DAYS ON ALL EXPOSED SOILS.

MAINTENANCE OF EROSION AND SEDIMENT CONTROL MEASURES:

- 1. THE CONTRACTOR SHALL ON A DAILY BASIS INSPECT AND MAINTAIN THE INTEGRITY AND FUNCTION OF ALL TEMPORARY EROSION AND SEDIMENT CONTROL MEASURES THROUGHOUT THE DURATION OF THE CONSTRUCTION PROCESS.

REFERENCES

- 1. TOPOGRAPHY SHOWN FROM A FIELD SURVEY BY COSTICH ENGINEERING ON 3/13/2024 HORIZONTAL AND VERTICAL DATA OBTAINED THROUGH NYS DOT CORNS NETWORK REFERENCED TO THE FOLLOWING MONUMENT:



1275 JOHN STREET, SUITE #100 WEST HENRIETTA, NEW YORK 14586



CIVIL ENGINEERING LAND SURVEYING LANDSCAPE ARCHITECTURE 217 LAKE AVENUE ROCHESTER, NY 14606 (585) 459 3020

Table with columns: NO., DATE, COMMENTS. Contains revision history for the drawing.

Professional Engineer seal for D.A.W. and signature of T.K.W.

COPYRIGHT 2024 COSTICH ENGINEERING, D.P.C. IT IS A VIOLATION OF LAW FOR ANY PERSON, UNLESS ACTING UNDER THE DIRECTION OF A LICENSED PROFESSIONAL ENGINEER, LAND SURVEYOR, ARCHITECT OR LANDSCAPE ARCHITECT, TO ALTER ANY ITEM ON THIS DOCUMENT IN ANY WAY.

REACH RUN PROJECT ID: 17215090 MDG LOCATION ID: 5000007341 WBS PROJECT #: VZ-00049865

TOWN OF LANSING COUNTY OF TOMPKINS STATE OF NEW YORK

SHEET TITLE

GENERAL NOTES

C.E. JOB NUMBER 7969 SHEET NUMBER GA002 SHEET 02 OF 1



1275 JOHN STREET, SUITE #100
WEST HENRIETTA, NEW YORK 14586



- CIVIL ENGINEERING
- LAND SURVEYING
- LANDSCAPE ARCHITECTURE

COSTICH ENGINEERING
217 LAKE AVENUE
ROCHESTER, NY 14606
(585) 459-3020

NO.	DATE	COMMENTS
0	04/03/2024	TKW ISSUED PRELIMINARY FOR REVIEW
1	04/17/2024	AJK ADDED 1A CERTIFICATION AND RFD'S
2	04/24/2024	AJK ISSUED FINAL



PROJECT MANAGER
D.A.W.
DRAWN BY
T.K.W.

COPYRIGHT 2024
COSTICH ENGINEERING, D.P.C.

IT IS A VIOLATION OF LAW FOR ANY PERSON, UNLESS ACTING UNDER THE DIRECTION OF A LICENSED PROFESSIONAL ENGINEER, LAND SURVEYOR, ARCHITECT OR LANDSCAPE ARCHITECT, TO ALTER ANY ITEM ON THIS DOCUMENT IN ANY WAY. ANY LICENSEE WHO ALTERS THIS DOCUMENT IS REQUIRED BY LAW TO AFFIX HIS/HER SEAL AND THE NOTATION "ALTERED BY:" FOLLOWED BY HIS/HER SIGNATURE AND SPECIFIC DESCRIPTION OF THE ALTERATION, TO THE DOCUMENT.

SITE INFORMATION
REACH RUN
PROJECT ID: 17215090
MDG LOCATION ID: 5000007341
WBS PROJECT #: VZ-00049865

TOWN OF LANSING
COUNTY OF TOMPKINS
STATE OF NEW YORK

SHEET TITLE
SCHEMATIC TOTAL HOLDINGS

C.E. JOB NUMBER
7969
SHEET NUMBER
VA100

SHEET 03 OF 11

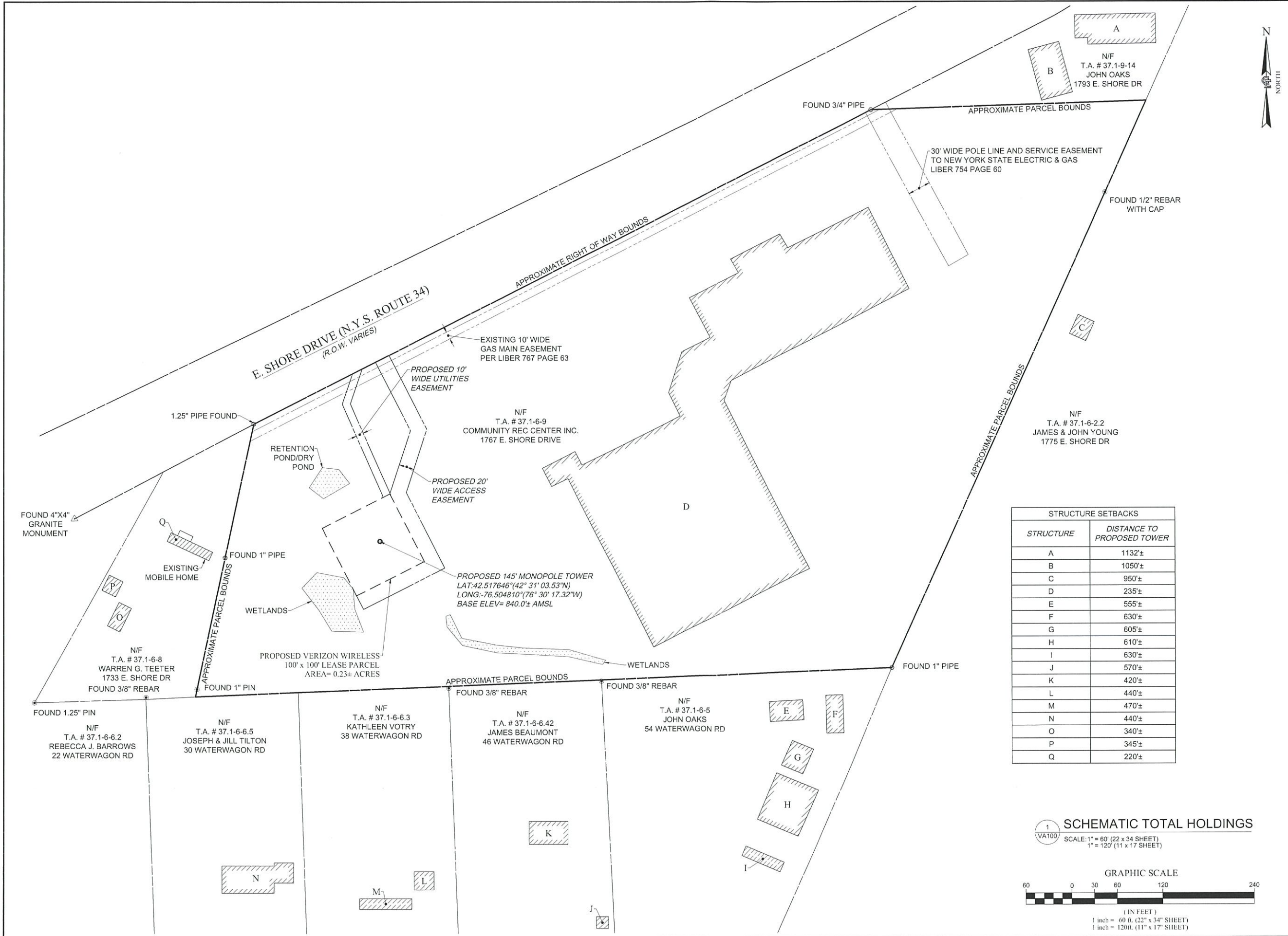

STRUCTURE SETBACKS	
STRUCTURE	DISTANCE TO PROPOSED TOWER
A	1132±
B	1050±
C	950±
D	235±
E	555±
F	630±
G	605±
H	610±
I	630±
J	570±
K	420±
L	440±
M	470±
N	440±
O	340±
P	345±
Q	220±

1
VA100
SCHEMATIC TOTAL HOLDINGS
SCALE: 1" = 60' (22 x 34 SHEET)
1" = 120' (11 x 17 SHEET)

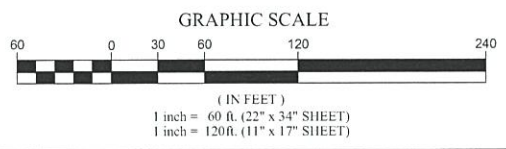

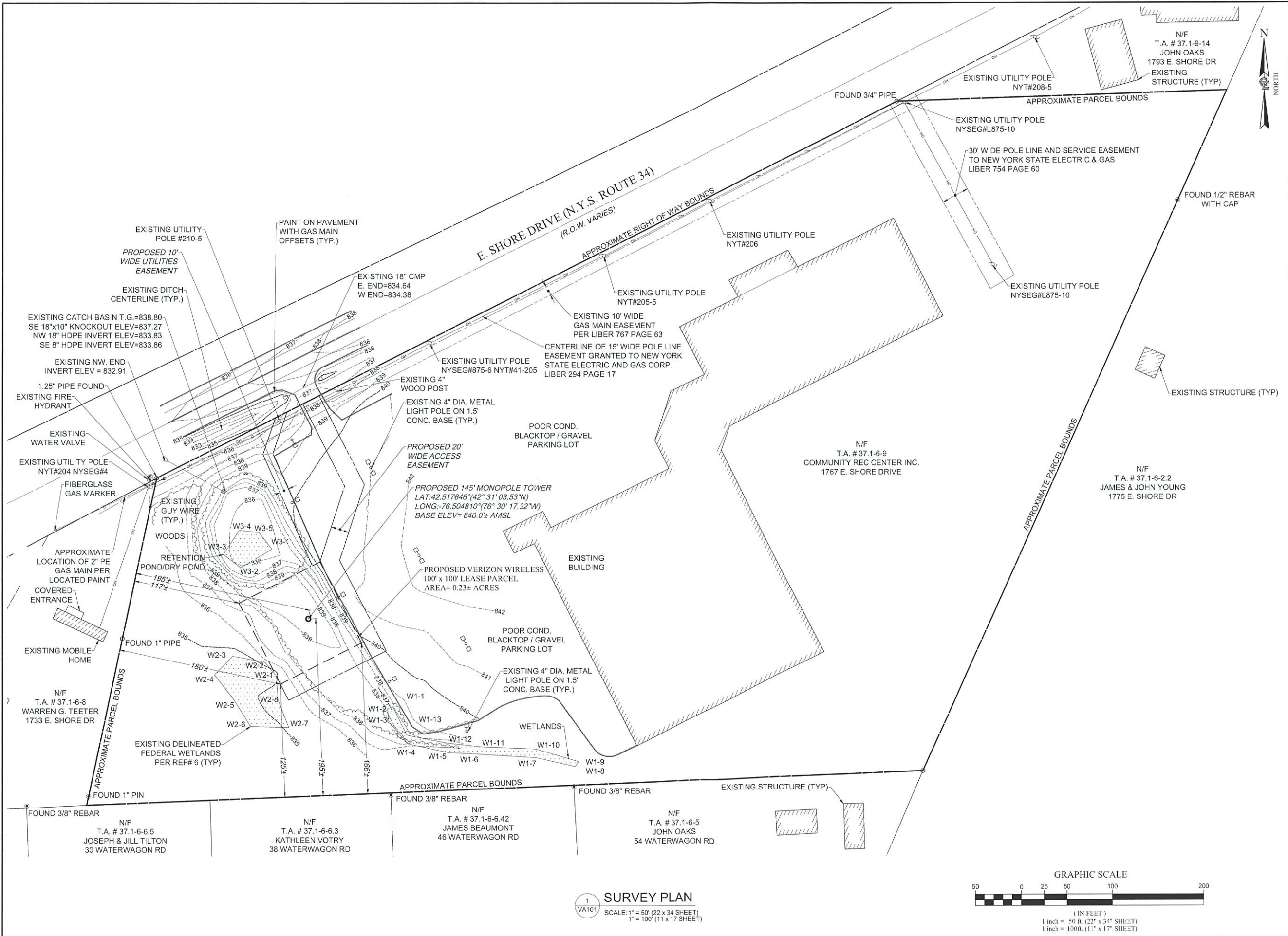

verizon
 1275 JOHN STREET, SUITE #100
 WEST HENRIETTA, NEW YORK 14586

COSTICH ENGINEERING
 CIVIL ENGINEERING
 LAND SURVEYING
 LANDSCAPE ARCHITECTURE
 217 LAKE AVENUE
 ROCHESTER, NY 14608
 (585) 458-3020

NO.	DATE	COMMENTS
0	04/03/2024	TKW ISSUED PRELIMINARY FOR REVIEW
1	04/17/2024	AJK ADDED 1A CERTIFICATION AND RFDS
2	04/24/2024	AJK ISSUED FINAL

PROJECT MANAGER
D.A.W.
 DRAWN BY
T.K.W.

COPYRIGHT 2024
 COSTICH ENGINEERING, D.P.C.
 IT IS A VIOLATION OF LAW FOR ANY PERSON, UNLESS ACTING UNDER THE DIRECTION OF A LICENSED PROFESSIONAL ENGINEER, LAND SURVEYOR, ARCHITECT OR LANDSCAPE ARCHITECT, TO ALTER ANY ITEM ON THIS DOCUMENT IN ANY WAY. ANY LICENSEE WHO ALTERS THIS DOCUMENT IS REQUIRED BY LAW TO AFFIX HIS/HER SEAL AND THE NOTATION "ALTERED BY:" FOLLOWED BY HIS/HER SIGNATURE AND SPECIFIC DESCRIPTION OF THE ALTERATION TO THE DOCUMENT.

SITE INFORMATION
 REACH RUN
 PROJECT ID: 17215090
 MDG LOCATION ID: 5000007341
 WBS PROJECT #: VZ-00049865

TOWN OF LANSING
 COUNTY OF TOMPKINS
 STATE OF NEW YORK

SHEET TITLE
SURVEY PLAN

C.E. JOB NUMBER
7969
 SHEET NUMBER
VA101
 SHEET 04 OF 12

1 SURVEY PLAN
 SCALE: 1" = 50' (22" x 34" SHEET)
 1" = 100' (11" x 17" SHEET)

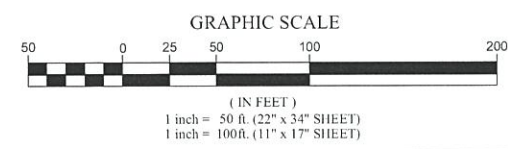

TITLE REVIEW

PER STEWART TITLE INSURANCE COMPANY TITLE NO. 71269805, HAVING AN EFFECTIVE DATE OF OCTOBER 12, 2023, SURVEY PERTINENT DETERMINATIONS ARE:

- 16. APPROPRIATION BY THE PEOPLE OF THE STATE OF NEW YORK DATED FEBRUARY 18, 1963 AND RECORDED FEBRUARY 18, 1963 IN LIBER 443 OF DEEDS, PAGE 802. APPROPRIATION IS A FEE PARCEL ALONG AND ADJACENT TO EAST SHORE DRIVE - N.Y. S. ROUTE 34 AND IS APPROXIMATELY 20 FEET WIDE AND FALLS WITHIN THE EXISTING RIGHT-OF-WAY LINE OF EAST SHORE DRIVE - N.Y.S. ROUTE 34.
17. EASEMENT GRANTED BY STEVE SEBASTIAN (JR.) AND HAZEL SEBASTIAN TO NEW YORK STATE ELECTRIC AND GAS CORPORATION, DATED OCTOBER 1, 1946 AND RECORDED NOVEMBER 2, 1946 IN LIBER 294 OF DEEDS, PAGE 17. PARCEL SUBJECT A 15' WIDE POLE LINE EASEMENT PARALLEL AND ADJACENT TO EAST SHORE DRIVE - N.Y. S. ROUTE 34. THE PROPOSED ACCESS AND UTILITIES EASEMENT WILL CROSS SAID POLE LINE EASEMENT.
18. EASEMENT GRANTED BY COMMUNITY RECREATIONAL CENTER INC. BY ANDREW SCARABBA CHAIRMAN TO NEW YORK STATE ELECTRIC & GAS CORPORATION, DATED JUNE 29, 1995 AND RECORDED JULY 21, 1995 IN LIBER 754 OF DEEDS, PAGE 60. PARCEL IS SUBJECT TO A 30' WIDE POLE LINE AND SERVICE EASEMENT COMMENCING AT NYSEG POLE # 10. UNABLE TO PLOT SAID EASEMENT UNTIL NYSEG POLE 10 IS LOCATED IN THE FIELD.
19. EASEMENT GRANTED BY COMMUNITY RECREATIONAL CENTER INC. TO NEW YORK STATE ELECTRIC AND GAS CORPORATION, DATED OCTOBER 10, 1995 AND RECORDED DECEMBER 26, 1995 IN LIBER 764 OF DEEDS, PAGE 63. PARCEL SUBJECT A 10' GAS MAIN EASEMENT WHOSE CENTERLINE IS 55 FEET SOUTHERLY PARALLEL WITH EAST SHORE DRIVE - N.Y. S. ROUTE 34. THE PROPOSED ACCESS AND UTILITIES EASEMENT WILL CROSS SAID GAS MAIN EASEMENT.

ACCESS EASEMENT DESCRIPTION

ALL THAT TRACT OR PARCEL OF LAND SITUATE IN THE TOWN OF LANSING, COUNTY OF TOMPKINS, STATE OF NEW YORK, ALL AS SHOWN ON A MAP ENTITLED "REACH RUN - SURVEY PLAN", PREPARED BY COSTICH ENGINEERING, D.P.C., HAVING DRAWING NUMBER 7969, SHEET NUMBER VA101 AND A LAST REVISION DATE OF 04/03/2024, AND BEING MORE PARTICULARLY BOUNDED AND DESCRIBED AS FOLLOWS:

COMMENCING AT A POINT ON THE ASSUMED SOUTHEASTERLY RIGHT OF WAY LINE OF EAST SHORE DRIVE, N.Y.S. ROUTE 34 (R.O.W. VARIES), SAID POINT BEING ON THE ASSUMED COMMON LINE OF LANDS NOW OR FORMERLY OWNED BY COMMUNITY RECREATIONAL CENTER, INC. (T.A. # 37.1-6-9) TO THE EAST AND LANDS NOW OR FORMERLY OWNED BY WARREN G. TEETER (T.A. # 37.1-6-8) TO THE WEST; THENCE

- A. N63°02'37"E, ALONG SAID SOUTHEASTERLY RIGHT OF WAY LINE OF EAST SHORE DRIVE, N.Y.S. ROUTE 34, A DISTANCE OF 180.03 FEET TO THE POINT AND PLACE OF BEGINNING; THENCE
1. N63°02'37"E, CONTINUING ALONG SAID SOUTHEASTERLY RIGHT OF WAY LINE OF EAST SHORE DRIVE, N.Y.S. ROUTE 34, A DISTANCE OF 20.00 FEET TO A POINT; THENCE
2. S26°57'23"E, A DISTANCE OF 109.76 FEET TO A POINT; THENCE
3. S18°02'37"W, A DISTANCE OF 87.65 FEET TO A POINT; THENCE
4. S26°57'23"E, A DISTANCE OF 111.72 FEET TO A POINT; THENCE
5. S63°02'37"W, A DISTANCE OF 120.00 FEET TO A POINT; THENCE
6. N26°57'23"W, A DISTANCE OF 20.00 FEET TO A POINT BEING THE SOUTHWESTERLY CORNER OF THE PROPOSED VERIZON WIRELESS LEASE PARCEL; THENCE
7. N63°02'37"E, ALONG THE SOUTHERLY LINE OF SAID PROPOSED VERIZON WIRELESS LEASE PARCEL, A DISTANCE OF 100.00 FEET TO THE SOUTHEAST CORNER OF SAID LEASE PARCEL; THENCE
8. N26°57'23"W, ALONG THE EASTERLY LINE OF SAID PROPOSED VERIZON WIRELESS LEASE PARCEL, A DISTANCE OF 100.00 FEET TO THE NORTHEAST CORNER OF SAID LEASE PARCEL; THENCE
9. N18°02'37"E, A DISTANCE OF 87.65 FEET TO A POINT; THENCE
10. N26°57'23"W, A DISTANCE OF 101.48 FEET TO THE POINT AND PLACE OF BEGINNING. CONTAINING 0.188 ACRES OF LAND, MORE OR LESS.

LEASE PARCEL DESCRIPTION

ALL THAT TRACT OR PARCEL OF LAND SITUATE IN THE TOWN OF LANSING, COUNTY OF TOMPKINS, STATE OF NEW YORK, ALL AS SHOWN ON A MAP ENTITLED "REACH RUN - SURVEY PLAN", PREPARED BY COSTICH ENGINEERING, D.P.C., HAVING DRAWING NUMBER 7969, SHEET NUMBER VA101 AND A LAST REVISION DATE OF 04/03/2024, AND BEING MORE PARTICULARLY BOUNDED AND DESCRIBED AS FOLLOWS:

COMMENCING AT A POINT ON THE ASSUMED SOUTHEASTERLY RIGHT OF WAY LINE OF EAST SHORE DRIVE, N.Y.S. ROUTE 34 (R.O.W. VARIES), SAID POINT BEING ON THE ASSUMED COMMON LINE OF LANDS NOW OR FORMERLY OWNED BY COMMUNITY RECREATIONAL CENTER, INC. (T.A. # 37.1-6-9) TO THE EAST AND LANDS NOW OR FORMERLY OWNED BY WARREN G. TEETER (T.A. # 37.1-6-8) TO THE WEST; THENCE

- A. S33°15'32"E, ALONG A TIE LINE THROUGH LANDS NOW OR FORMERLY OWNED BY COMMUNITY RECREATIONAL CENTER, INC. (T.A. # 37.1-6-9), A DISTANCE OF 164.45 FEET TO THE POINT AND PLACE OF BEGINNING; THENCE
1. N63°02'37"E, A DISTANCE OF 100.00 FEET TO A POINT; THENCE
2. S26°57'23"E, A DISTANCE OF 100.00 FEET TO A POINT; THENCE
3. S63°02'37"W, A DISTANCE OF 100.00 FEET TO A POINT; THENCE
4. N26°57'23"W, A DISTANCE OF 100.00 FEET TO THE POINT AND PLACE OF BEGINNING. CONTAINING 0.230 ACRES OF LAND, MORE OR LESS.

SURVEY NOTES

- 1. TOPOGRAPHY SHOWN FROM A FIELD SURVEY BY COSTICH ENGINEERING ON 3/13/2024 HORIZONTAL AND VERTICAL DATA OBTAINED THROUGH NYSDOT CORS NETWORK REFERENCED TO THE FOLLOWING MONUMENT:
CORTLAND CORS STATION
-LATITUDE: 42-35-03.70726 (N) NAD 83 (CORS)
-LONGITUDE: 076-12-40.79269 (W)
-ELLIP HEIGHT: 330.887 METERS NAVD 88 (CORS)
2. BOUNDARY SURVEY HAS NOT BEEN PERFORMED BY COSTICH ENGINEERING. BOUNDARY SHOWN HEREON IS APPROXIMATE AND DETERMINED BY LIMITED FIELD LOCATION OF BOUNDARY EVIDENCE, REVIEW OF TITLE COMMITMENT, IF PROVIDED, AND OVERLAY OF COUNTY TAX MAPS AND/OR COUNTY GIS MAPPING.
3. STEWART TITLE INSURANCE COMPANY TITLE NO. 71269805, HAVING AN EFFECTIVE DATE OF OCTOBER 12, 2023
4. PER THE NYSDEC FRESHWATER WETLANDS MAP, THERE ARE NO STATE WETLANDS IN PROJECT AREA.
5. PER THE NATIONAL WETLANDS INVENTORY MAPS, THERE ARE NO FEDERAL WETLANDS IN THE PROJECT AREA.
6. PER A WETLAND AND WATERBODIES DELINEATION REPORT PREPARED BY EARTH DIMENSIONS, INC., EDI PROJECT CODE: W20C24, DATED APRIL 4, 2024. THERE ARE WETLANDS JUST WEST OF THE PROJECT AREA.
7. PER THE ERSI/FEMA PROJECT IMPACT HAZARD INFORMATION AND AWARENESS SITE MAP THERE IS NO 100 YR. FLOOD PLAIN IN THE PROJECT AREA.
8. SURVEY MAP PREPARED BY T.G. MILLER P.C. ENGINEERS AND SURVEYORS, JOB NO. S01631, DATED SEPTEMBER 13, 2001.
8. TOPOGRAPHIC MAP PREPARED BY T.G. MILLER P.C. ENGINEERS AND SURVEYORS, JOB NO. S19300, DATED APRIL 28, 2021.
9. 1A CERTIFICATION PREPARED BY COSTICH ENGINEERING D.P.C., PROJECT NO. 7969, SITE NAME: REACH RUN, DATED APRIL 15, 2024.

UTILITIES EASEMENT DESCRIPTION

ALL THAT TRACT OR PARCEL OF LAND SITUATE IN THE TOWN OF LANSING, COUNTY OF TOMPKINS, STATE OF NEW YORK, ALL AS SHOWN ON A MAP ENTITLED "REACH RUN - SURVEY PLAN", PREPARED BY COSTICH ENGINEERING, D.P.C., HAVING DRAWING NUMBER 7969, SHEET NUMBER VA101 AND A LAST REVISION DATE OF 04/03/2024, AND BEING MORE PARTICULARLY BOUNDED AND DESCRIBED AS FOLLOWS:

COMMENCING AT A POINT ON THE ASSUMED SOUTHEASTERLY RIGHT OF WAY LINE OF EAST SHORE DRIVE, N.Y.S. ROUTE 34 (R.O.W. VARIES), SAID POINT BEING ON THE ASSUMED COMMON LINE OF LANDS NOW OR FORMERLY OWNED BY COMMUNITY RECREATIONAL CENTER, INC. (T.A. # 37.1-6-9) TO THE EAST AND LANDS NOW OR FORMERLY OWNED BY WARREN G. TEETER (T.A. # 37.1-6-8) TO THE WEST; THENCE

- A. N63°02'37"E, ALONG SAID SOUTHEASTERLY RIGHT OF WAY LINE OF EAST SHORE DRIVE, N.Y.S. ROUTE 34, A DISTANCE OF 146.28 FEET TO THE POINT AND PLACE OF BEGINNING; THENCE
1. N63°02'37"E, CONTINUING ALONG SAID SOUTHEASTERLY RIGHT OF WAY LINE OF EAST SHORE DRIVE, N.Y.S. ROUTE 34, A DISTANCE OF 14.31 FEET TO A POINT; THENCE
2. S18°43'36"W, A DISTANCE OF 48.63 FEET TO A POINT; THENCE
3. S23°46'50"E, A DISTANCE OF 131.43 FEET TO A POINT; THENCE
4. S18°02'37"W, A DISTANCE OF 0.65 FEET TO A POINT ALONG THE PROPOSED VERIZON WIRELESS LEASE PARCEL; THENCE
5. N26°57'23"W, ALONG SAID PROPOSED VERIZON WIRELESS LEASE PARCEL, A DISTANCE OF 2.21 FEET TO A THE NORTHEASTERLY CORNER OF SAID PROPOSED VERIZON WIRELESS LEASE PARCEL; THENCE
6. S63°02'37"W, ALONG SAID PROPOSED VERIZON WIRELESS LEASE PARCEL, A DISTANCE OF 11.93 FEET TO A POINT; THENCE
7. N18°02'37"E, A DISTANCE OF 3.71 FEET TO A POINT; THENCE
8. N23°46'50"W, A DISTANCE OF 131.50 FEET TO A POINT; THENCE
9. N18°43'36"E, A DISTANCE OF 42.28 FEET TO THE POINT AND PLACE OF BEGINNING. CONTAINING 0.041 ACRES OF LAND, MORE OR LESS.



1275 JOHN STREET, SUITE #100 WEST HENRIETTA, NEW YORK 14586



CIVIL ENGINEERING
LAND SURVEYING
LANDSCAPE ARCHITECTURE
217 LAKE AVENUE ROCHESTER, NY 14608 (585) 458-3020

Table with 3 columns: NO., DATE, COMMENTS. Row 0: 04/03/2024, TKW, ISSUED PRELIMINARY FOR REVIEW. Row 1: 04/17/2024, AJK, ADDED 1A CERTIFICATION AND RFDS. Row 2: 04/24/2024, AJK, ISSUED FINAL.



PROJECT MANAGER

D.A.W.

DRAWN BY

T.K.W.

COPYRIGHT 2024 COSTICH ENGINEERING, D.P.C.

IT IS A VIOLATION OF LAW FOR ANY PERSON, UNLESS ACTING UNDER THE DIRECTION OF A LICENSED PROFESSIONAL ENGINEER, LAND SURVEYOR, ARCHITECT OR LANDSCAPE ARCHITECT, TO ALTER ANY ITEM ON THIS DOCUMENT IN ANY WAY. ANY LICENSEE WHO ALTERS THIS DOCUMENT IS REQUIRED BY LAW TO AFFIX HIS/HER SEAL AND THE NOTATION "ALTERED BY", FOLLOWED BY HIS/HER SIGNATURE AND SPECIFIC DESCRIPTION OF THE ALTERATION, TO THE DOCUMENT.

SITE INFORMATION
REACH RUN
PROJECT ID: 17215090
MDG LOCATION ID: 5000007341
WBS PROJECT #: VZ-00049865

TOWN OF LANSING
COUNTY OF TOMPKINS
STATE OF NEW YORK

SHEET TITLE
SURVEY NOTES AND DESCRIPTIONS

C.E. JOB NUMBER SHEET NUMBER
7969 VA110
SHEET 05 OF 11

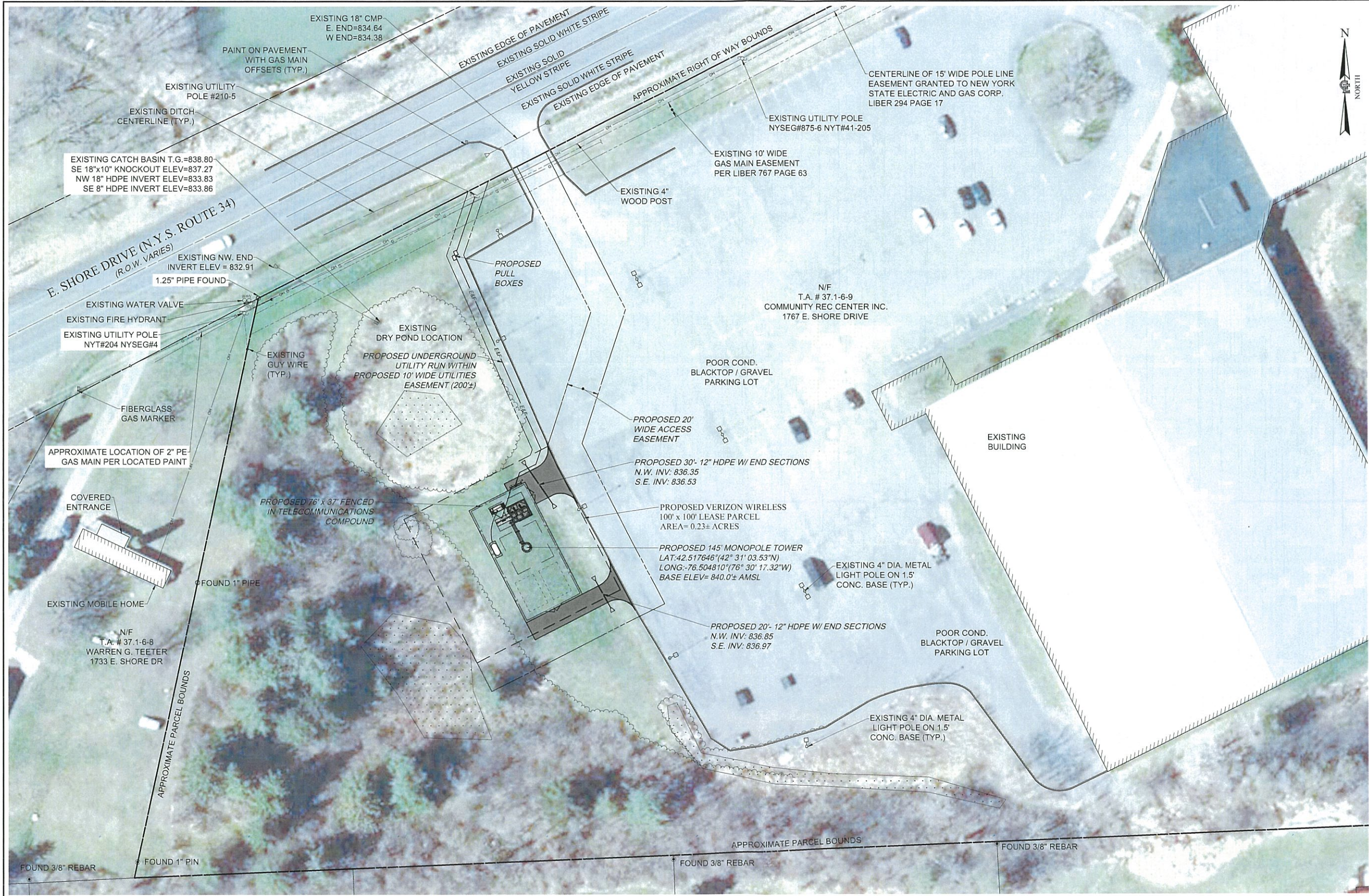

verizon
 1275 JOHN STREET, SUITE #100
 WEST HENRIETTA, NEW YORK 14586

COSTICH ENGINEERING
 217 LAKE AVENUE
 ROCHESTER, NY 14608
 (585) 459-3020

- CIVIL ENGINEERING
- LAND SURVEYING
- LANDSCAPE ARCHITECTURE

NO.	DATE	COMMENTS
0	04/03/2024	TKW ISSUED PRELIMINARY FOR REVIEW
1	04/17/2024	AJK ADDED 1A CERTIFICATION AND RFDs
2	04/24/2024	AJK ISSUED FINAL

PROJECT MANAGER
D.A.W.

DRAWN BY
T.K.W.

COPYRIGHT 2024
 COSTICH ENGINEERING, D.P.C.

IT IS A VIOLATION OF LAW FOR ANY PERSON, UNLESS ACTING UNDER THE DIRECTION OF A LICENSED PROFESSIONAL ENGINEER, LAND SURVEYOR, ARCHITECT OR LANDSCAPE ARCHITECT, TO ALTER ANY ITEM ON THIS DOCUMENT IN ANY WAY. ANY LICENSEE WHO ALTERS THIS DOCUMENT IS REQUIRED BY LAW TO AFFIX HIS/HER SEAL AND THE NOTATION "ALTERED BY", FOLLOWED BY HIS/HER SIGNATURE AND SPECIFIC DESCRIPTION OF THE ALTERATION, TO THE DOCUMENT.

SITE INFORMATION
 REACH RUN
 PROJECT ID: 17215090
 MDG LOCATION ID: 5000007341
 WBS PROJECT #: VZ-00049865

TOWN OF LANSING
 COUNTY OF TOMPKINS
 STATE OF NEW YORK

SHEET TITLE
OVERALL SITE PLAN

C.E. JOB NUMBER
7969

SHEET NUMBER
CA100

SHEET 06 OF 12

EXISTING UTILITIES (LOCATION, SIZES AND INVERTS) SHOWN ON THE PLANS ARE APPROXIMATE AND ARE NOT CERTIFIED AS TO THE ACCURACY OF THEIR LOCATION OR COMPLETENESS. THE CONTRACTOR SHALL BE RESPONSIBLE FOR DETERMINING THE EXACT LOCATIONS AND DEPTHS OF ALL UTILITIES AND STRUCTURES IN THE PATH OF OR CLOSELY PARALLEL TO, OR UNDER, THE PROPOSED CONSTRUCTION. THE CONTRACTOR SHALL BE RESPONSIBLE FOR ANY DELAYS OR DAMAGES OCCURRING AS A RESULT OF INCORRECTLY LOCATED UTILITIES. IT IS THE CONTRACTOR'S RESPONSIBILITY TO NOTIFY THE VARIOUS UTILITY OWNERS IN AMPLE TIME FOR THEM TO LOCATE AND MARK THEIR FACILITIES. THE CONTRACTOR SHALL ALSO NOTIFY UNDERGROUND UTILITY LOCATION SERVICE AT LEAST 48 HOURS IN ADVANCE OF COMMENCING ANY WORK.

OVERALL SITE PLAN
 SCALE: 1" = 30' (22 x 34 SHEET)
 1" = 60' (11 x 17 SHEET)

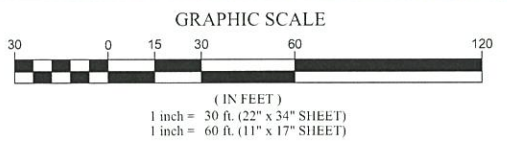

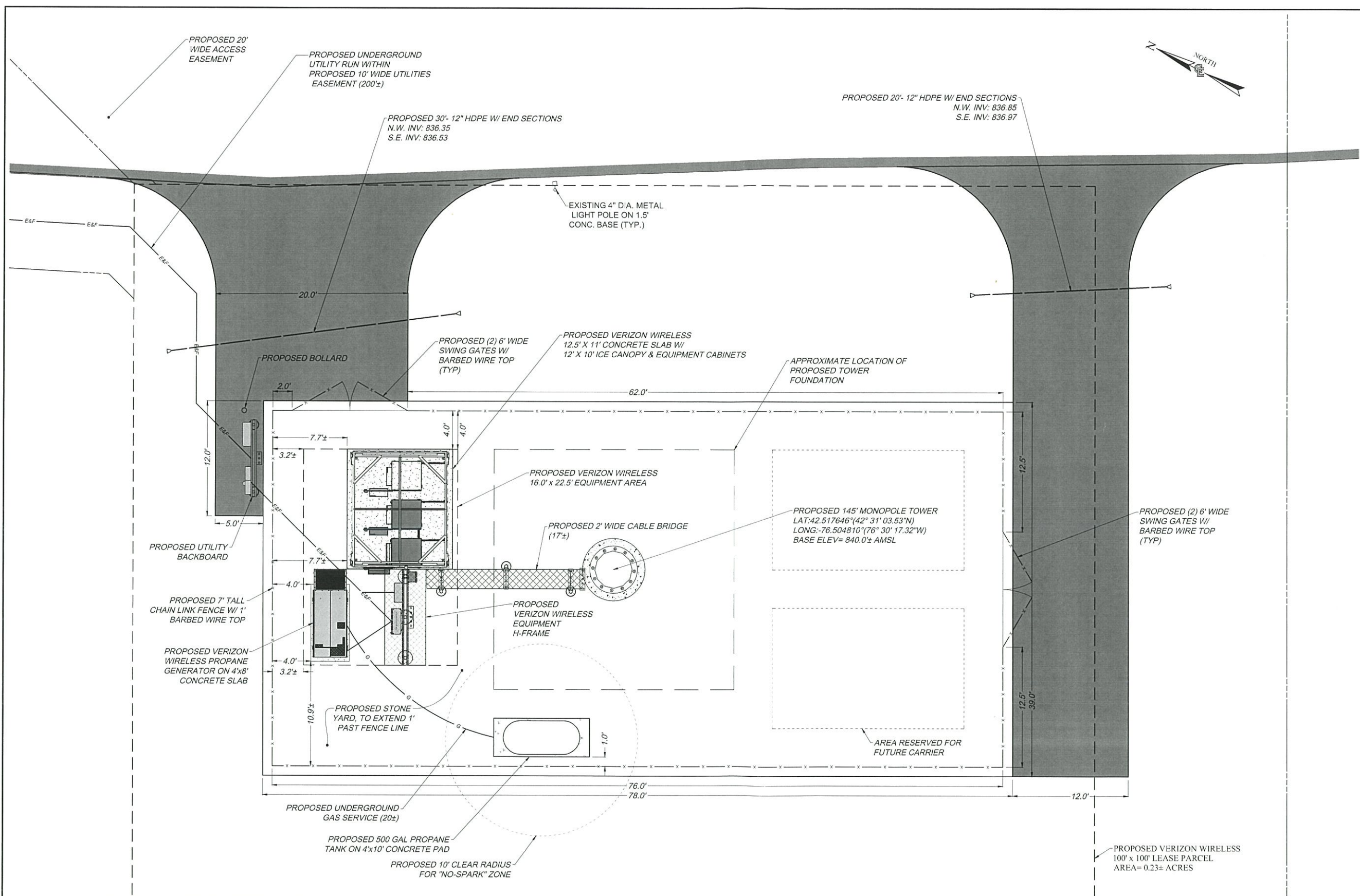

1275 JOHN STREET, SUITE #100
WEST HENRIETTA, NEW YORK 14586



CIVIL ENGINEERING
LAND SURVEYING
LANDSCAPE ARCHITECTURE
217 LAKE AVENUE
ROCHESTER, NY 14608
(585) 459 3020

NO.	DATE	COMMENTS
0	04/03/2024	TKW ISSUED PRELIMINARY FOR REVIEW
1	04/17/2024	AJK ADDED 1A CERTIFICATION AND RFDS
2	04/24/2024	AJK ISSUED FINAL



PROJECT MANAGER
D.A.W.
DRAWN BY
T.K.W.

COPYRIGHT 2024
COSTICH ENGINEERING, D.P.C.

IT IS A VIOLATION OF LAW FOR ANY PERSON, UNLESS ACTING UNDER THE DIRECTION OF A LICENSED PROFESSIONAL ENGINEER, LAND SURVEYOR, ARCHITECT OR LANDSCAPE ARCHITECT, TO ALTER ANY ITEM ON THIS DOCUMENT IN ANY WAY. ANY LICENSEE WHO ALTERS THIS DOCUMENT IS REQUIRED BY LAW TO AFFIX HIS/HER SEAL AND THE NOTATION "ALTERED BY", FOLLOWED BY HIS/HER SIGNATURE AND SPECIFIC DESCRIPTION OF THE ALTERATION, TO THE DOCUMENT.

SITE INFORMATION
REACH RUN
PROJECT ID: 17215090
MDG LOCATION ID: 5000007341
WBS PROJECT #: VZ-00049865

TOWN OF LANSING
COUNTY OF TOMPKINS
STATE OF NEW YORK

SHEET TITLE
COMPOUND PLAN

C.E. JOB NUMBER SHEET NUMBER
7969 CA110

SHEET 07 OF 12



EXISTING UTILITIES (LOCATION, SIZES AND INVERTS) SHOWN ON THE PLANS ARE APPROXIMATE AND ARE NOT CERTIFIED AS TO THE ACCURACY OF THEIR LOCATION OR COMPLETENESS. THE CONTRACTOR SHALL BE RESPONSIBLE FOR DETERMINING THE EXACT LOCATIONS AND DEPTHS OF ALL UTILITIES AND STRUCTURES IN THE PATH OF, OR CLOSELY PARALLEL TO, OR UNDER, THE PROPOSED CONSTRUCTION. THE CONTRACTOR SHALL BE RESPONSIBLE FOR ANY DELAYS OR DAMAGES OCCURRING AS A RESULT OF INCORRECTLY LOCATED UTILITIES. IT IS THE CONTRACTOR'S RESPONSIBILITY TO NOTIFY THE VARIOUS UTILITY OWNERS IN AMPLE TIME FOR THEM TO LOCATE AND MARK THEIR FACILITIES. THE CONTRACTOR SHALL ALSO NOTIFY UNDERGROUND UTILITY LOCATION SERVICE AT LEAST 48 HOURS IN ADVANCE OF COMMENCING ANY WORK.

1 CA110
SCALE: 1" = 5' (22 x 34 SHEET)
1" = 10' (11 x 17 SHEET)

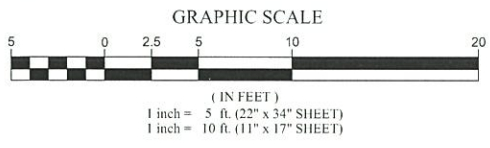

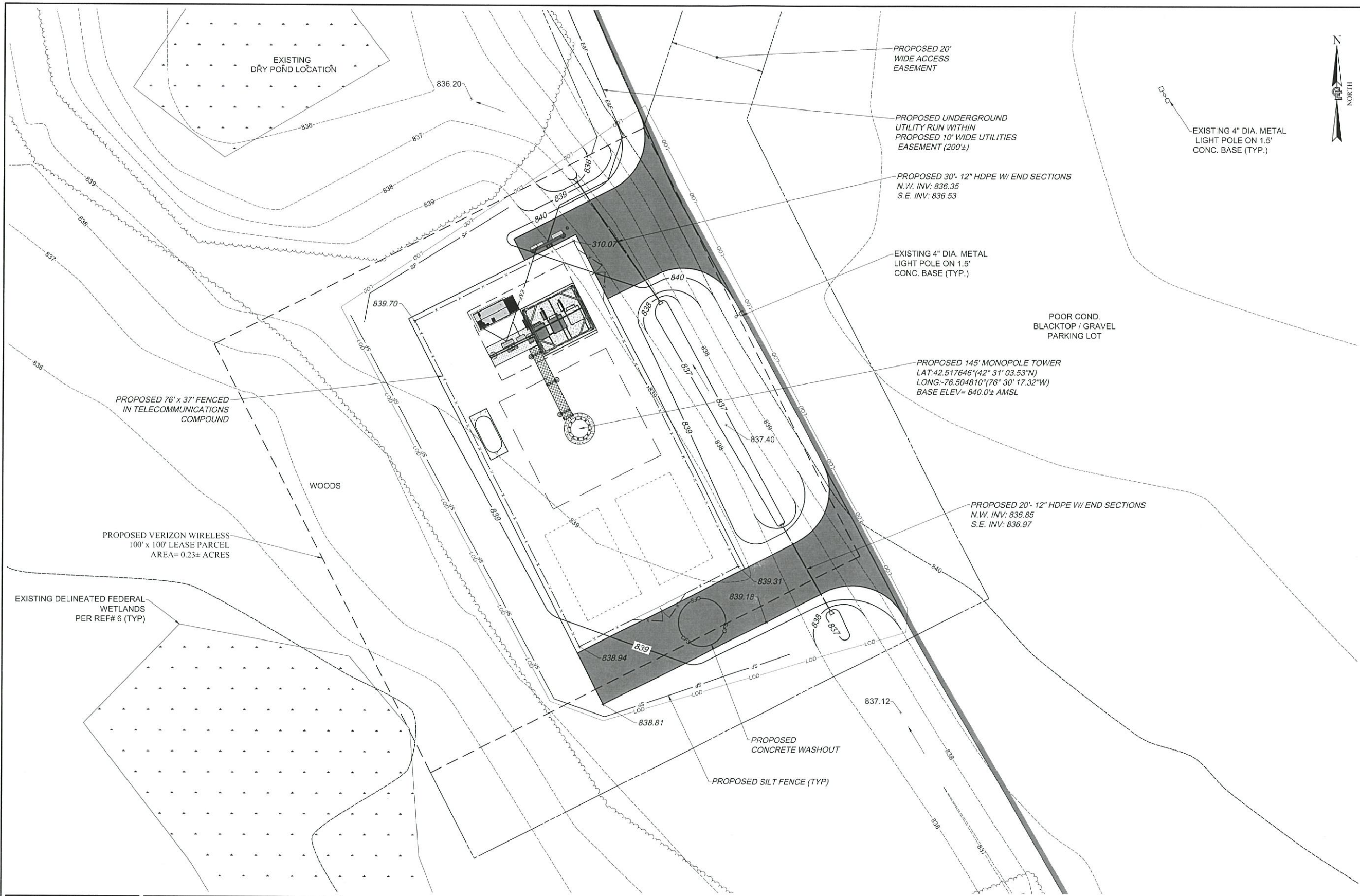

1275 JOHN STREET, SUITE #100
WEST HENRIETTA, NEW YORK 14586



CIVIL ENGINEERING
LAND SURVEYING
LANDSCAPE ARCHITECTURE
217 LAKE AVENUE
ROCHESTER, NY 14608
(585) 459 3020

NO.	DATE	COMMENTS
0	04/03/2024	TKW ISSUED PRELIMINARY FOR REVIEW
1	04/17/2024	AJK ADDED 1A CERTIFICATION AND RFDS
2	04/24/2024	AJK ISSUED FINAL



PROJECT MANAGER
D.A.W.
DRAWN BY
T.K.W.

COPYRIGHT 2024
COSTICH ENGINEERING, D.P.C.
IT IS A VIOLATION OF LAW FOR ANY PERSON, UNLESS ACTING UNDER THE DIRECTION OF A LICENSED PROFESSIONAL ENGINEER, LAND SURVEYOR, ARCHITECT OR LANDSCAPE ARCHITECT, TO ALTER ANY ITEM ON THIS DOCUMENT IN ANY WAY. ANY LICENSEE WHO ALTERS THIS DOCUMENT IS REQUIRED BY LAW TO AFFIX HIS/HER SEAL AND THE NOTATION "ALTERED BY", FOLLOWED BY HIS/HER SIGNATURE AND SPECIFIC DESCRIPTION OF THE ALTERATION, TO THE DOCUMENT.

SITE INFORMATION
REACH RUN
PROJECT ID: 17215090
MDG LOCATION ID: 5000007341
WBS PROJECT #: VZ-00049865

TOWN OF LANSING
COUNTY OF TOMPKINS
STATE OF NEW YORK

SHEET TITLE
GRADING & EROSION CONTROL PLAN

C.E. JOB NUMBER
7969
SHEET NUMBER
CA120



EXISTING UTILITIES (LOCATION, SIZES AND INVERTS) SHOWN ON THE PLANS ARE APPROXIMATE AND ARE NOT CERTIFIED AS TO THE ACCURACY OF THEIR LOCATION OR COMPLETENESS. THE CONTRACTOR SHALL BE RESPONSIBLE FOR DETERMINING THE EXACT LOCATIONS AND DEPTHS OF ALL UTILITIES AND STRUCTURES IN THE PATH OF, OR CLOSELY PARALLEL TO, OR UNDER, THE PROPOSED CONSTRUCTION. THE CONTRACTOR SHALL BE RESPONSIBLE FOR ANY DELAYS OR DAMAGES OCCURRING AS A RESULT OF INCORRECTLY LOCATED UTILITIES. IT IS THE CONTRACTOR'S RESPONSIBILITY TO NOTIFY THE VARIOUS UTILITY OWNERS IN AMPLE TIME FOR THEM TO LOCATE AND MARK THEIR FACILITIES. THE CONTRACTOR SHALL ALSO NOTIFY UNDERGROUND UTILITY LOCATION SERVICE AT LEAST 48 HOURS IN ADVANCE OF COMMENCING ANY WORK.

1 GRADING & EROSION CONTROL PLAN
SCALE: 1" = 5' (22 x 34 SHEET)
1" = 10' (11 x 17 SHEET)

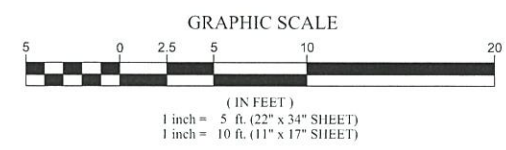



1275 JOHN STREET, SUITE #100
WEST HENRIETTA, NEW YORK 14586



CIVIL ENGINEERING
LAND SURVEYING
LANDSCAPE ARCHITECTURE
217 LAKE AVENUE
ROCHESTER, NY 14608
(585) 458 3020

NO.	DATE	COMMENTS
0	04/03/2024	TKW ISSUED PRELIMINARY FOR REVIEW
1	04/17/2024	AJK ADDED 1A CERTIFICATION AND RFDS
2	04/24/2024	AJK ISSUED FINAL

PROJECT MANAGER
D.A.W.

DRAWN BY
T.K.W.

COPYRIGHT 2024
COSTICH ENGINEERING, D.P.C.

IT IS A VIOLATION OF LAW FOR ANY PERSON, UNLESS ACTING UNDER THE DIRECTION OF A LICENSED PROFESSIONAL ENGINEER, LAND SURVEYOR, ARCHITECT OR LANDSCAPE ARCHITECT, TO ALTER ANY ITEM ON THIS DOCUMENT IN ANY WAY. ANY LICENSEE WHO ALTERS THIS DOCUMENT IS REQUIRED BY LAW TO AFFIX HIS/HER SEAL AND THE NOTATION "ALTERED BY:" FOLLOWED BY HIS/HER SIGNATURE AND SPECIFIC DESCRIPTION OF THE ALTERATION, TO THE DOCUMENT.

SITE INFORMATION
REACH RUN
PROJECT ID: 17215090
MDG LOCATION ID: 5000007341
WBS PROJECT #: VZ-00049865

TOWN OF LANSING
COUNTY OF TOMPKINS
STATE OF NEW YORK

SHEET TITLE
TOWER ELEVATION AND
ANTENNA ORIENTATION
PLAN

C.E. JOB NUMBER
7969

SHEET NUMBER
CA200

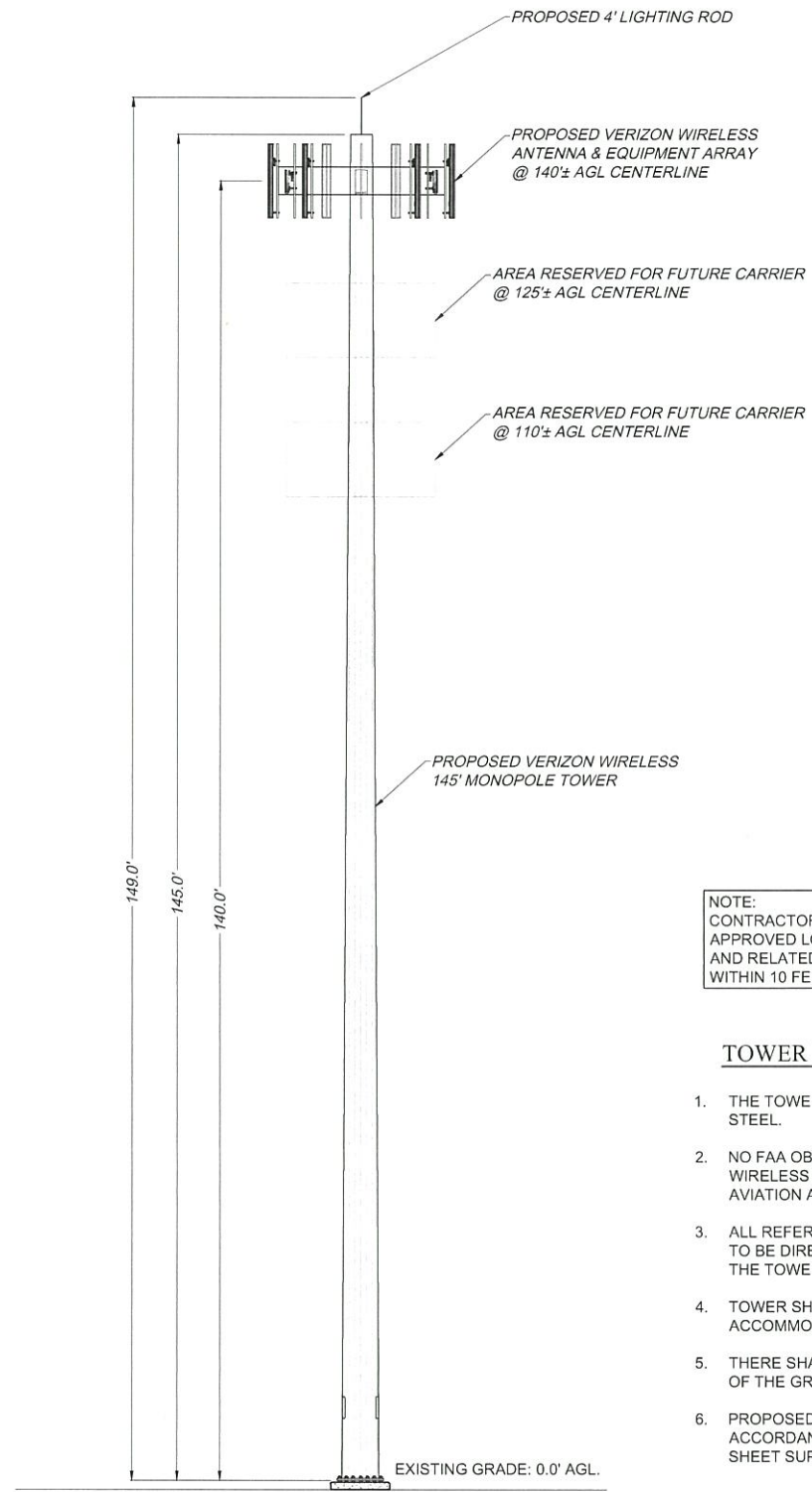

1 TOWER ELEVATION
SCALE: 1" = 10' (22 x 34 SHEET)
1" = 20' (11 x 17 SHEET)

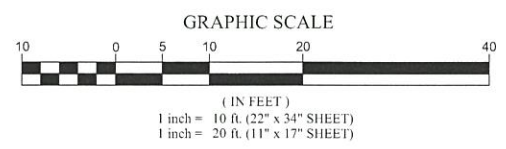

NOTE:
CONTRACTORS MUST UTILIZE VERIZON WIRELESS APPROVED LOW-PIM CABLE SUPPORT FASTENERS AND RELATED ANCILLARY ATTACHMENT HARDWARE WITHIN 10 FEET OF VERIZON WIRELESS ANTENNAS

TOWER NOTES

1. THE TOWER SHALL BE CONSTRUCTED WITH GALVANIZED STEEL.
2. NO FAA OBSTRUCTION LIGHTING IS PROPOSED BY VERIZON WIRELESS UNLESS IT IS REQUIRED BY THE FEDERAL AVIATION ADMINISTRATION OR THE LOCAL MUNICIPALITY.
3. ALL REFERENCES TO THE TOWER AND ITS FOUNDATION ARE TO BE DIRECTED TO THE DESIGN AND DETAIL DRAWINGS BY THE TOWER SUPPLIER.
4. TOWER SHALL BE DESIGNED/ CONSTRUCTED TO ACCOMMODATE A TOTAL OF THREE WIRELESS CARRIERS.
5. THERE SHALL BE NO PERMANENT CLIMBING PEGS WITHIN 15' OF THE GROUND OF ANY TOWER.
6. PROPOSED ANTENNAS SHALL BE INSTALLED IN ACCORDANCE WITH THE SITE SPECIFIC RF ANTENNA DESIGN SHEET SUPPLIED BY THE RF SYSTEMS ENGINEER.

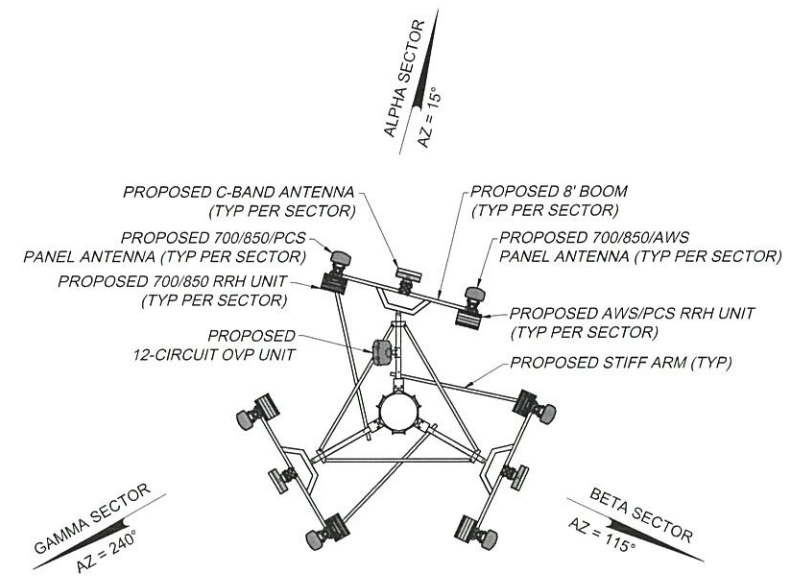

2 ANTENNA ORIENTATION
SCALE: 1" = 5' (22 x 34 SHEET)
1" = 10' (11 x 17 SHEET)

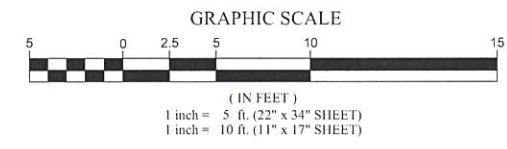

BOOM MOUNT DESIGN OBTAINED FROM DRAWINGS BY ARMOR TOWER, TITLED "8' HD-UPNY FRAME" SHEET #S-1, DATED 4/20/2022 AND DRAWINGS TITLED "4' HD STANDOFF FRAME", DATED 01/31/2022. NSTD-445 CLASSIFICATION: M900R(1150)-4[6]

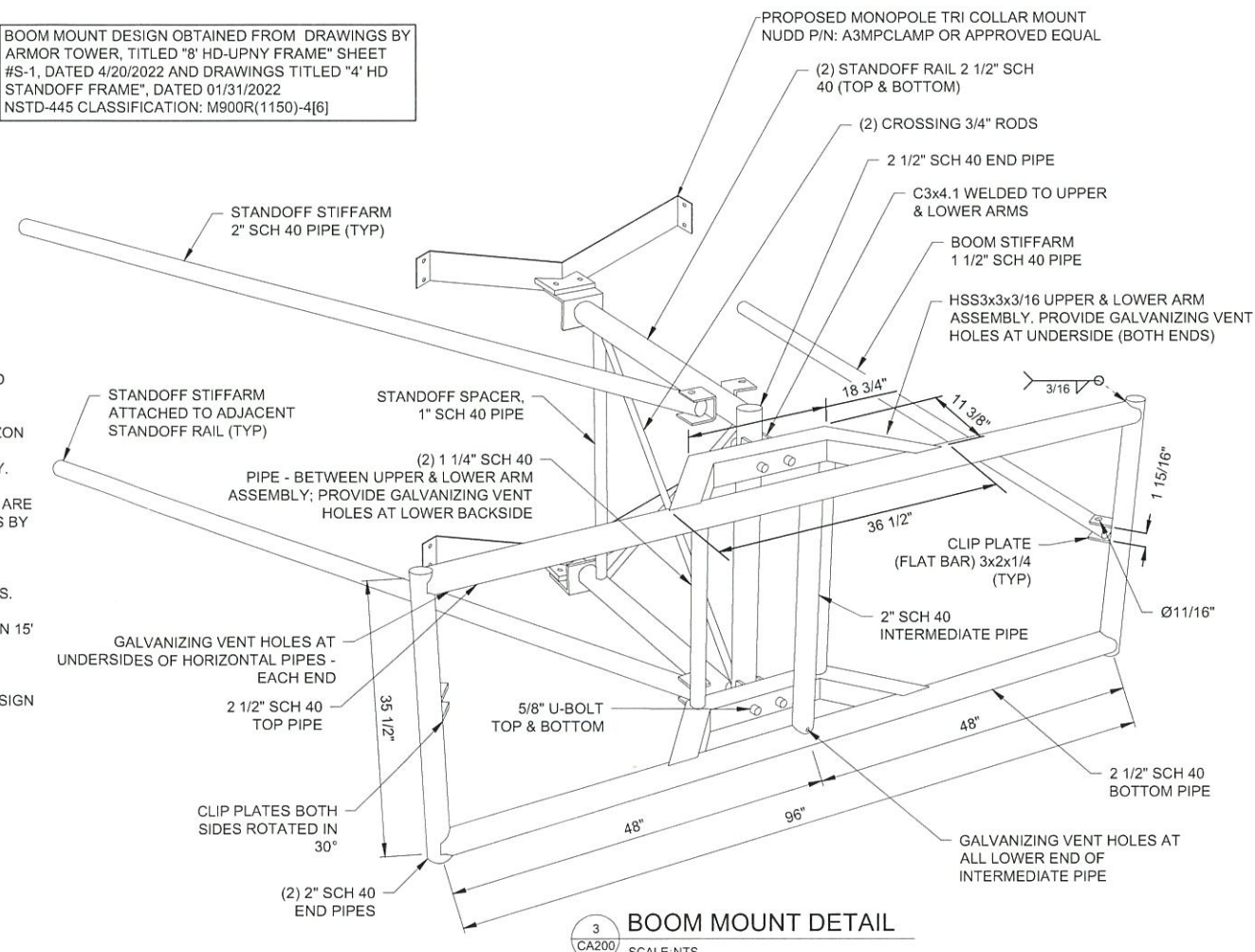

3 BOOM MOUNT DETAIL
SCALE: NTS



1275 JOHN STREET, SUITE #100
WEST HENRIETTA, NEW YORK 14586



CIVIL ENGINEERING
LAND SURVEYING
LANDSCAPE ARCHITECTURE
217 LAKE AVENUE
ROCHESTER, NY 14606
(585) 458-3020

NO	DATE	ISSUED BY	COMMENTS
0	04/03/2024	TKW	ISSUED PRELIMINARY FOR REVIEW
1	04/17/2024	AJK	ADDED 1A CERTIFICATION AND RFDS
2	04/24/2024	AJK	ISSUED FINAL

PROJECT MANAGER
D.A.W.

DRAWN BY
T.K.W.

COPYRIGHT 2024
COSTICH ENGINEERING, D.P.C.

IT IS A VIOLATION OF LAW FOR ANY PERSON UNLESS ACTING UNDER THE DIRECTION OF A LICENSED PROFESSIONAL ENGINEER, LAND SURVEYOR, ARCHITECT OR LANDSCAPE ARCHITECT, TO ALTER ANY ITEM ON THIS DOCUMENT IN ANY WAY. ANY LICENSEE WHO ALTERS THIS DOCUMENT IS REQUIRED BY LAW TO AFFIX HIS/HER SEAL AND THE NOTATION "ALTERED BY:" FOLLOWED BY HIS/HER SIGNATURE AND SPECIFIC DESCRIPTION OF THE ALTERATION, TO THE DOCUMENT.

SITE INFORMATION
REACH RUN
PROJECT ID: 17215090
MDG LOCATION ID: 5000007341
WBS PROJECT #: VZ-00049865

TOWN OF LANSING
COUNTY OF TOMPKINS
STATE OF NEW YORK

SHEET TITLE
EQUIPMENT ELEVATIONS

C.E. JOB NUMBER
7969

SHEET NUMBER
CA500

SHEET 10 OF 12

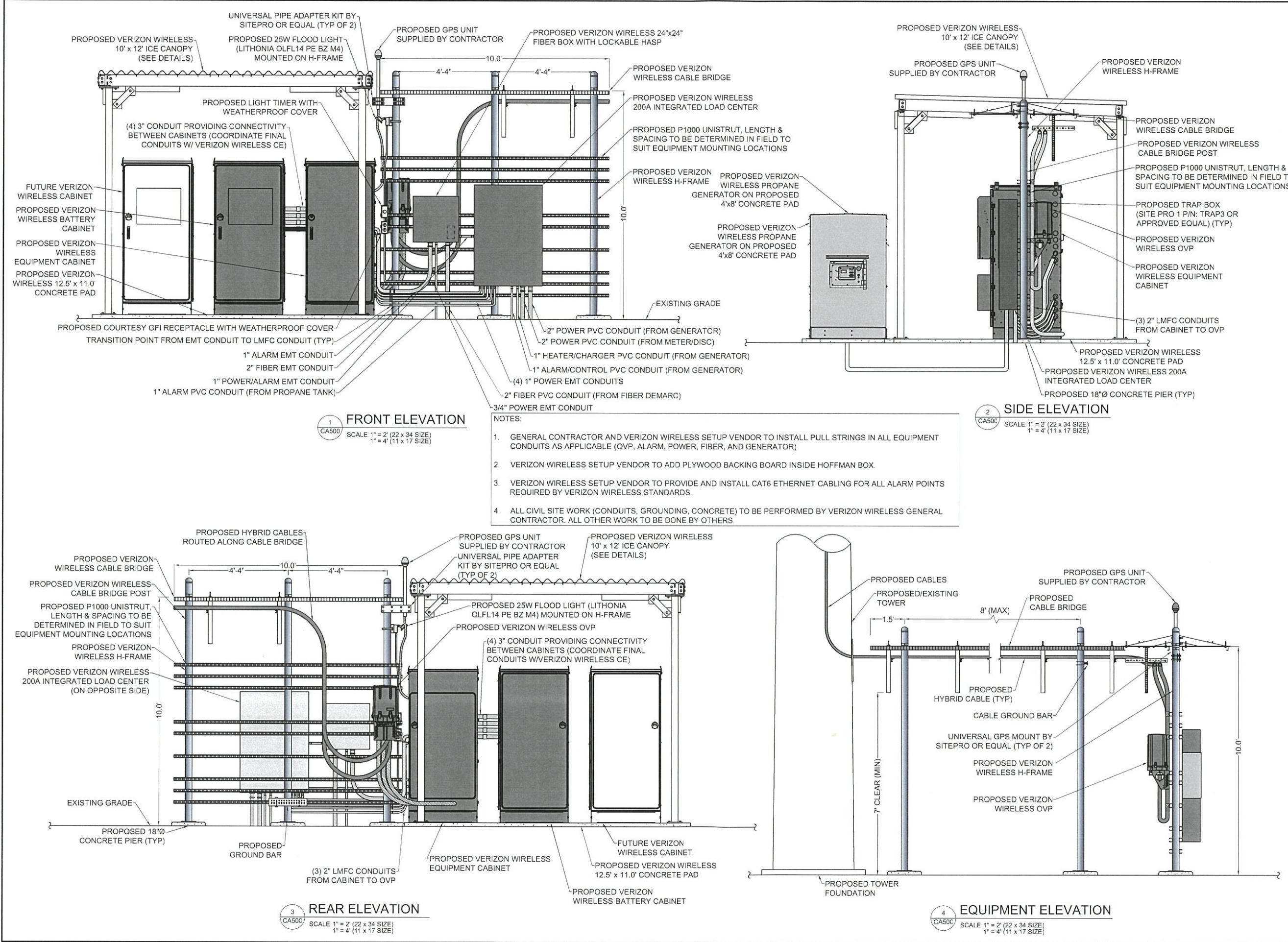



1275 JOHN STREET, SUITE #100
WEST HENRIETTA, NEW YORK 14586



CIVIL ENGINEERING
LAND SURVEYING
LANDSCAPE ARCHITECTURE
217 LAKE AVENUE
ROCHESTER, NY 14608
(585) 458-3020

NO.	DATE	COMMENTS
0	04/03/2024	TKW ISSUED PRELIMINARY FOR REVIEW
1	04/17/2024	AJK ADDED 1A CERTIFICATION AND RFDS
2	04/24/2024	AJK ISSUED FINAL

PROJECT MANAGER
D.A.W.

DRAWN BY
T.K.W.

COPYRIGHT 2024
COSTICH ENGINEERING, D.P.C.

IT IS A VIOLATION OF LAW FOR ANY PERSON, UNLESS ACTING UNDER THE DIRECTION OF A LICENSED PROFESSIONAL ENGINEER, LAND SURVEYOR, ARCHITECT OR LANDSCAPE ARCHITECT, TO ALTER ANY ITEM ON THIS DOCUMENT IN ANY WAY. ANY LICENSEE WHO ALTERS THIS DOCUMENT IS REQUIRED BY LAW TO AFFIX HIS/HER SEAL AND THE NOTATION "ALTERED BY:" FOLLOWED BY HIS/HER SIGNATURE AND SPECIFIC DESCRIPTION OF THE ALTERATION, TO THE DOCUMENT.

SITE INFORMATION
REACH RUN
PROJECT ID: 17215090
MDG LOCATION ID: 5000007341
WBS PROJECT #: VZ-00049865

TOWN OF LANSING
COUNTY OF TOMPKINS
STATE OF NEW YORK

SHEET TITLE
SITE DETAILS

C.E. JOB NUMBER
7969

SHEET NUMBER
CA501

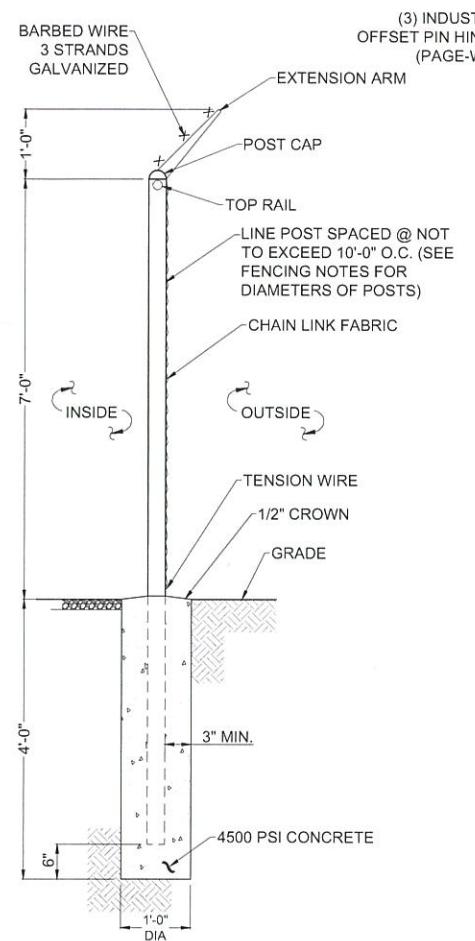

1 FENCE DETAIL
SCALE: NTS

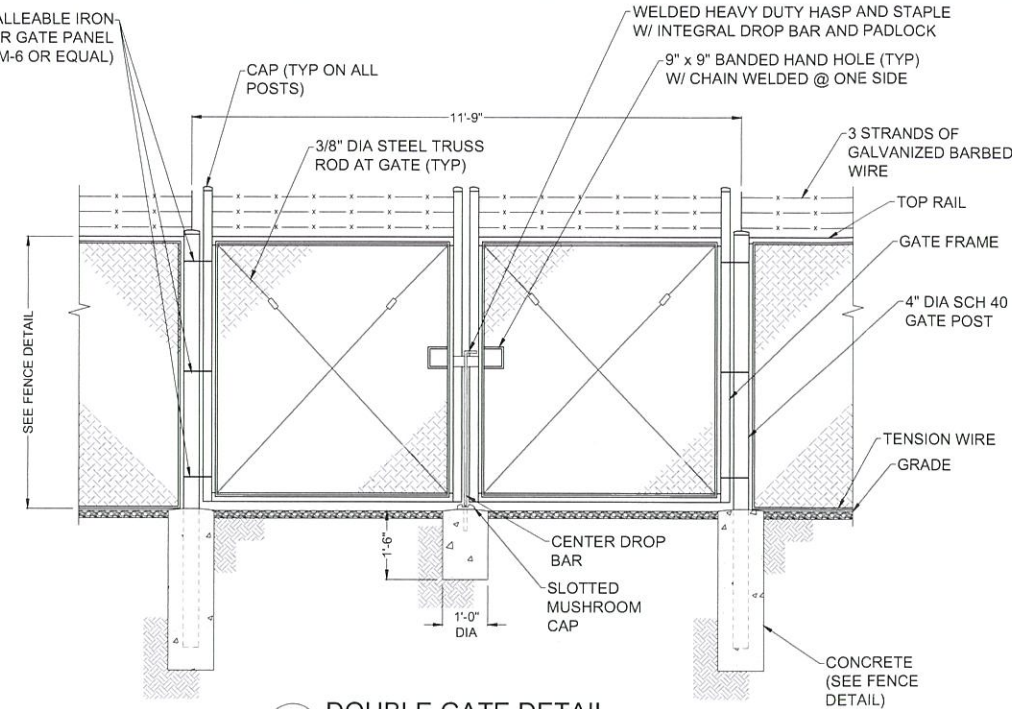

2 DOUBLE GATE DETAIL
SCALE: 1/2" = 1'-0" (22x34 SIZE)
1/4" = 1'-0" (11x17 SIZE)

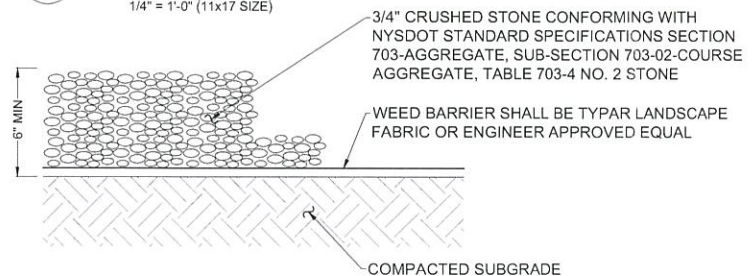

4 GRAVEL SURFACING TREATMENT
SCALE: NTS

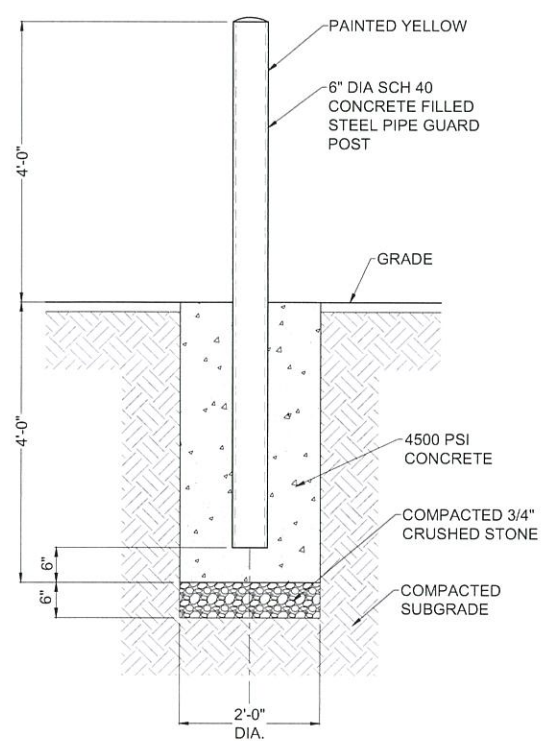

5 BOLLARD DETAIL
SCALE: 3/4" = 1'-0" (22x34 SIZE)
3/8" = 1'-0" (11x17 SIZE)

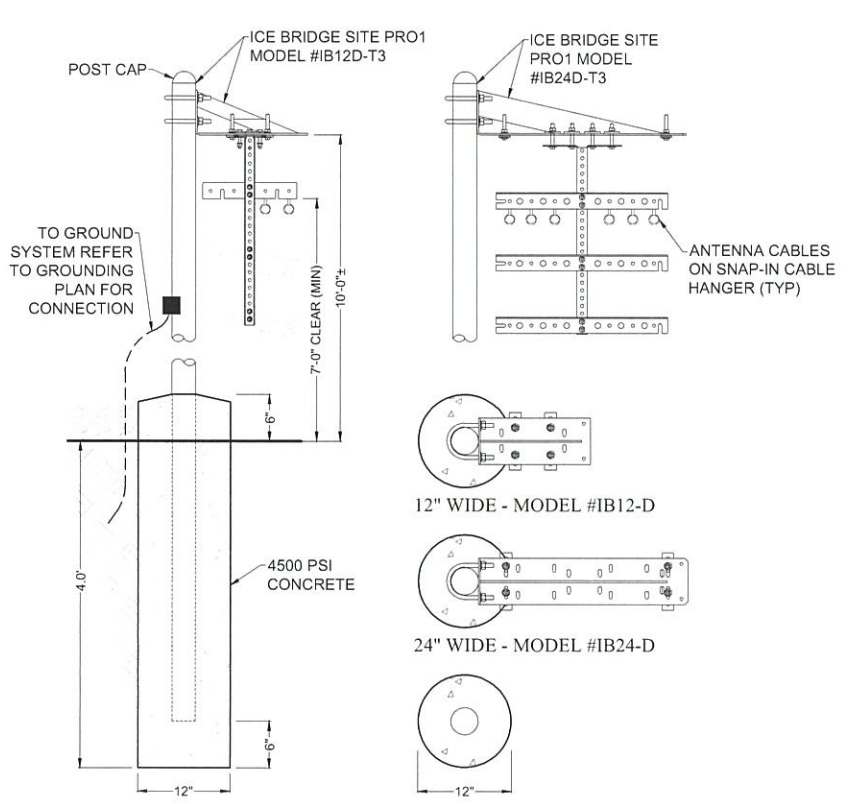

3 CABLE BRIDGE / H-FRAME DETAIL
SCALE: NTS

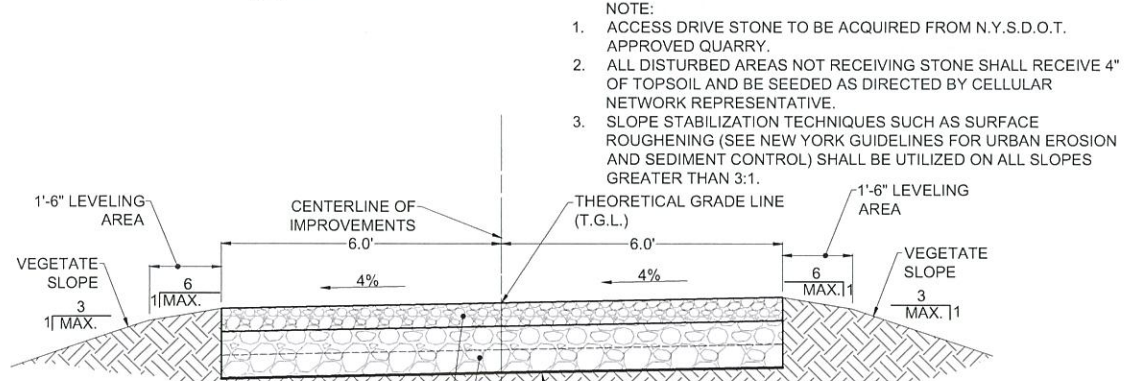

6 GRAVEL DRIVE CROSS SECTION
SCALE: 1" = 2' (22x34 SIZE)
1" = 4' (11x17 SIZE)

NOTE:
1. ACCESS DRIVE STONE TO BE ACQUIRED FROM N.Y.S.D.O.T. APPROVED QUARRY.
2. ALL DISTURBED AREAS NOT RECEIVING STONE SHALL RECEIVE 4" OF TOPSOIL AND BE SEEDED AS DIRECTED BY CELLULAR NETWORK REPRESENTATIVE.
3. SLOPE STABILIZATION TECHNIQUES SUCH AS SURFACE ROUGHENING (SEE NEW YORK GUIDELINES FOR URBAN EROSION AND SEDIMENT CONTROL) SHALL BE UTILIZED ON ALL SLOPES GREATER THAN 3:1.

6" N.Y.S.D.O.T. PAY ITEM NO. 304.12, MATERIAL DESIGNATION 733.0402 SUBBASE COURSE TYPE 2, COMPACTED WITH A 12 TON SMOOTH DRUM VIBRATORY ROLLER

12" N.Y.S.D.O.T. PAY ITEM NO. 623.12 SIZE DESIGNATION #4 CRUSHED STONE (12" MINIMUM WITH 2-6" COMPACTED LIFTS COMPACTED WITH A 12 TON SMOOTH DRUM VIBRATORY ROLLER). THE CELLULAR CONSTRUCTION MANAGER MAY SPECIFY ADDITIONAL STONE BASE AS FIELD CONDITIONS WARRANT.

GEOTEXTILE FABRIC MIRAFI 500X OR APPROVED EQUAL

PROOF-ROLL ROADWAY SUBGRADE AREAS USING A 12 TON SMOOTH DRUM VIBRATORY ROLLER. AREAS THAT SHOW PUMPING OR WHICH ARE OTHERWISE UNSATISFACTORY SHALL BE UNDERCUT AND REPLACED WITH COMPACTED FILL, OR STABILIZED IN PLACE.

SUBGRADE AREAS THAT CANNOT BE STABILIZED OR RESULT IN REMOVAL OF ALL ORGANICS UTILIZING A MAXIMUM OF 1.0' OF UNDERCUT SHOULD BE REPORTED TO THE CONSTRUCTION MANAGER. CONSTRUCTION MANAGER SHALL RECOMMEND THE APPROPRIATE BRIDGING TECHNIQUE THAT MAY INCLUDE UTILIZATION OF STONE FILLING, ADDITIONAL FABRIC AND/OR GEOGRID MATERIALS.

EARTH WORK SUBGRADE COMPACTION & SELECT GRANULAR FILL

- CONTRACTOR SHALL BE RESPONSIBLE FOR CLEARING & GRUBBING THE CONSTRUCTION SITE AND ROADWAY AREAS. THE CONTRACTOR SHALL COMPLY WITH THE RECOMMENDATIONS CONTAINED WITHIN THE GEOTECHNICAL REPORT, AS PREPARED FOR THIS SITE, WHEN NECESSARY, FOR SITE WORK PREPARATION, & FOUNDATION WORK. AS A MINIMUM THE TOP 3" OF GRADE SHALL BE REMOVED, THE EXPOSED SUBGRADE COMPACTED AND GEOTEXTILE FABRIC INSTALLED AS REQUIRED FOR UNSTABLE SOIL CONDITION.
- ALL SELECT GRANULAR FILL SHALL BE COMPACTED TO A 95% COMPACTION AT A MAXIMUM DRY DENSITY AS DETERMINED BY MODIFIED PROCTOR TEST (ASTM D-1557) AND WITHIN PLUS OR MINUS 3% OF OPTIMUM MOISTURE CONTENT.
- CONTRACTOR TO ASSURE THAT EXISTING DRAINAGE PATTERNS ARE MAINTAINED.

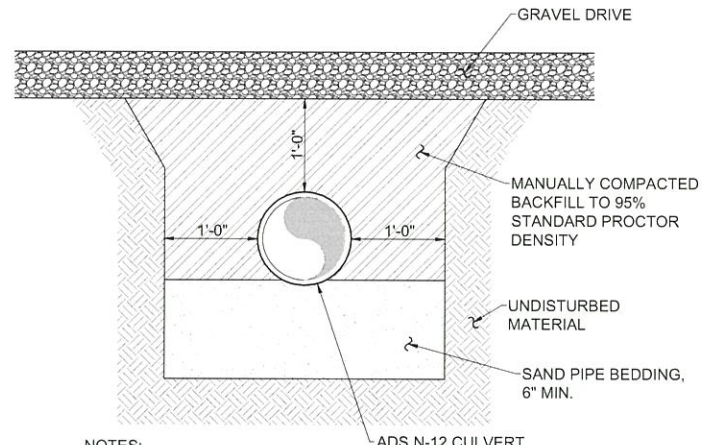

- NOTES:
1. OVER-EXCAVATE FOR BELLS.
 2. ADDITIONAL BEDDING MAY BE USED AS ORDERED BY ENGINEER.
 3. ALL EXCAVATION AND TRENCHING SHALL MEET OSHA REQUIREMENTS.

1 CULVERT TRENCH DETAIL
 CA502 SCALE: 1/2" = 1'-0" (11x17 SIZE)
 1" = 1'-0" (22x34 SIZE)

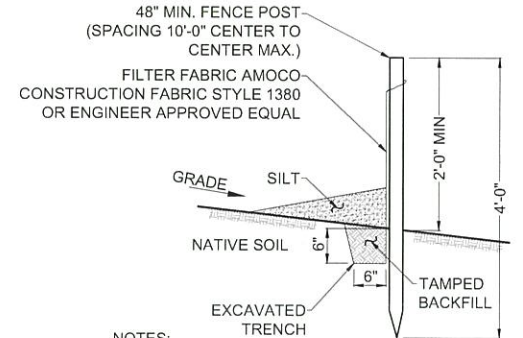

- NOTES:
1. SILT FENCE SHALL BE MAINTAINED IN PLACE DURING CONSTRUCTION AND SOIL STABILIZATION PERIOD.
 2. CONTRACTOR SHALL CONSTRUCT SILT FENCE IN ACCORDANCE WITH MANUFACTURER'S REQUIREMENTS.
 3. EXCAVATE TRENCH 6" WIDE X 6" DEEP. BURY BOTTOM 12" OF FABRIC AND TAMP IN PLACE.
 4. WHEN FENCE IS NO LONGER NEEDED, THE ACCUMULATED SILT, ALL THE POSTS AND FABRIC SHALL BE REMOVED AND TRENCH BACK FILLED WITH TOPSOIL AND SEEDED.

2 SILT FENCE DETAIL
 CA502 SCALE: NTS

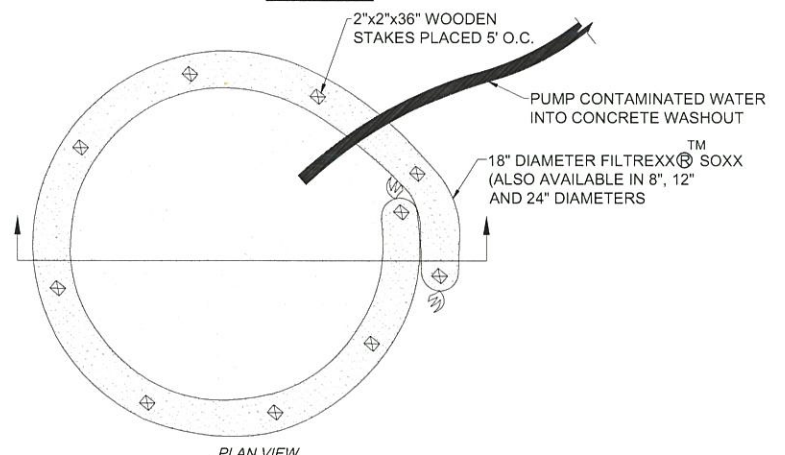
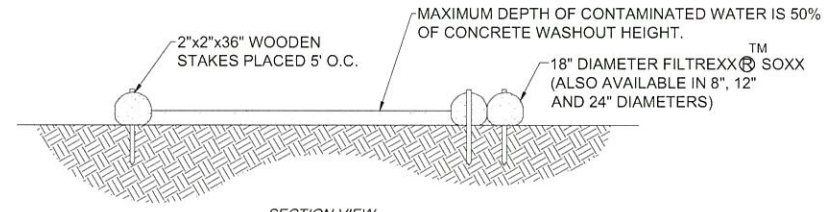

- NOTES:
- FOR ANY PROJECT ON WHICH CONCRETE WILL BE POURED OR OTHERWISE FORMED ON SITE, A SUITABLE WASHOUT FACILITY MUST BE PROVIDED FOR THE CLEANING OF CHUTES, MIXERS, AND HOPPERS OF THE DELIVERY VEHICLES UNLESS SUCH A FACILITY WILL BE USED AT THE SOURCE OF THE CONCRETE.
1. UNDER NO CIRCUMSTANCES MAY WASH WATER FROM THESE VEHICLES BE ALLOWED TO ENTER ANY SURFACE WATERS.
 2. CONCRETE WASHOUT SHALL BE UNDERLAYERED WITH 4 MIL. THICK PLASTIC BUFFER.
 3. MAKE SURE THAT PROPER SIGNAGE IS PROVIDED TO DRIVERS SO THAT THEY ARE AWARE OF THE PRESENCE OF WASHOUT FACILITIES.
 4. WASHOUT FACILITIES SHOULD NOT BE PLACED WITHIN 50 FEET OF STORM DRAINS, OPEN DITCHES OR SURFACE WATERS.
 5. INSTALL ON FLAT GRADE NOT TO EXCEED 2%.
 6. CONCRETE WASHOUT MAY BE STACKED IN A PYRAMIDAL CONFIGURATION FOR ADDED HEIGHT AND STABILITY.
 7. CONCRETE WASHOUT MAY BE DIRECT SEEDED AT THE TIME OF INSTALLATION.
 8. THEY SHOULD BE IN A CONVENIENT LOCATION FOR THE TRUCKS, PREFERABLY NEAR THE PLACE WHERE THE CONCRETE IS BEING POURED.
 9. CONCRETE WASHOUT NOT TO BE LESS THAN 6' IN DIAMETER.

3 CONCRETE WASHOUT DETAIL
 CA502 SCALE: NTS



1275 JOHN STREET, SUITE #100
 WEST HENRIETTA, NEW YORK 14586

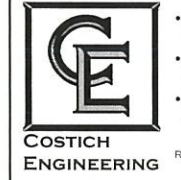

• CIVIL ENGINEERING
 • LAND SURVEYING
 • LANDSCAPE ARCHITECTURE
 217 LAKE AVENUE
 ROCHESTER, NY 14608
 (585) 459-3020

NO.	DATE	COMMENTS
0	04/03/2024	TKW ISSUED PRELIMINARY FOR REVIEW
1	04/17/2024	AJK ADDED 1A CERTIFICATION AND RFDS
2	04/24/2024	AJK ISSUED FINAL



PROJECT MANAGER
D.A.W.
 DRAWN BY
T.K.W.

COPYRIGHT 2024
 COSTICH ENGINEERING, D.P.C.
 IT IS A VIOLATION OF LAW FOR ANY PERSON, UNLESS ACTING UNDER THE DIRECTION OF A LICENSED PROFESSIONAL ENGINEER, LAND SURVEYOR, ARCHITECT OR LANDSCAPE ARCHITECT, TO ALTER ANY ITEM ON THIS DOCUMENT IN ANY WAY. ANY LICENSEE WHO ALTERS THIS DOCUMENT IS REQUIRED BY LAW TO AFFIX HIS/HER SEAL AND THE NOTATION "ALTERED BY", FOLLOWED BY HIS/HER SIGNATURE AND SPECIFIC DESCRIPTION OF THE ALTERATION, TO THE DOCUMENT.

SITE INFORMATION
 REACH RUN
 PROJECT ID: 17215090
 MDG LOCATION ID: 5000007341
 WBS PROJECT #: VZ-00049865

TOWN OF LANSING
 COUNTY OF TOMPKINS
 STATE OF NEW YORK

SHEET TITLE
GRADING & EROSION CONTROL DETAILS

C.E. JOB NUMBER
7969
 SHEET NUMBER
CA502

SITE NAME: Reach Run
MDG Location Id: 5000007341
ATTY/DATE: NP/ February 2024

LAND LEASE AGREEMENT

This Land Lease Agreement (the "Agreement") is made by and between Community Recreational Center, Inc., with an address of 1767 East Shore Drive, Ithaca, New York 14850 ("LESSOR") and Bell Atlantic Mobile Systems LLC d/b/a Verizon Wireless with an address of One Verizon Way, Mail Stop 4AW100, Basking Ridge, New Jersey 07920 ("LESSEE"). LESSOR and LESSEE are at times collectively referred to hereinafter as the "Parties" or individually as the "Party."

WITNESSETH

In consideration of the mutual covenants contained herein and intending to be legally bound hereby, the Parties hereto agree as follows:

1. GRANT. LESSOR hereby grants to LESSEE the right to install, maintain, replace, add and operate communications equipment ("Use") upon a portion of that real property owned, leased or controlled by LESSOR located at 1767 East Shore Drive in the Town of Lansing, Tompkins County, New York, Tax Map No. 37.1-6-9 (the "Property"). The Property is legally described on Exhibit "A" attached hereto and made a part hereof. The "Premises" is approximately 10,000 square feet and is shown in detail on Exhibit "B" attached hereto and made a part hereof. LESSEE may survey the Premises. Upon completion, the survey shall replace Exhibit "B" in its entirety.

2. INITIAL TERM. This Agreement shall be effective as of the date of execution by both Parties ("Effective Date"). The initial term of the Agreement shall be for 5 years beginning on the first day of the month after LESSEE begins installation of LESSEE's communications equipment on the Premises (the "Commencement Date") and will be acknowledged by the Parties in writing, including electronic mail.

3. EXTENSIONS. The initial term of this Agreement shall automatically be extended for 4 additional 5-year terms unless LESSEE gives LESSOR written notice of its intent to terminate at least three (3) months prior to the end of the then current extension term. The initial term and any extension terms shall be collectively referred to herein as the "Term".

4. RENTAL.

a. Rental payments shall begin on the Commencement Date and be due at a total annual rental of [REDACTED] to be paid in equal monthly installments on the first day of the month, in advance, to LESSOR or to such other person, firm, or place as LESSOR may, from time to time, designate in writing at least 30 days in advance of any rental payment due date by notice given in accordance with Paragraph 19 below. The initial rental payment shall be delivered by LESSEE no later than 90 days after the Commencement Date. Upon agreement of the Parties, LESSEE may pay rent by electronic funds transfer and in such event, LESSOR agrees to provide to LESSEE bank routing information for such purpose upon request of LESSEE. Each year during the Term, as of the anniversary of the Commencement Date, annual rent shall increase by 2% over the rent for the immediately preceding year.

b. For any party to whom rental payments are to be made, LESSOR or any successor in interest of LESSOR hereby agrees to provide to LESSEE (i) a completed, current version of Internal Revenue Service Form W-9, or equivalent; (ii) complete and fully executed state and local withholding forms if required; (iii) LESSEE's payment direction form, and (iv) other documentation to verify LESSOR's or such other party's right to receive rental as is reasonably requested by LESSEE. Rental shall accrue in accordance with this Agreement, but LESSEE shall have no obligation to deliver rental payments

SITE NAME: Reach Run
MDG Location Id: 5000007341
ATTY/DATE: NP/ February 2024

until the requested documentation has been received by LESSEE. Upon receipt of the requested documentation, LESSEE shall deliver the accrued rental payments as directed by LESSOR.

5. ACCESS/UTILITIES. LESSEE shall have the non-exclusive right of ingress and egress from a public right-of-way, 7 days a week, 24 hours a day, over the Property to and from the Premises for the purpose of installation, operation and maintenance of LESSEE’s communications equipment over or along a 20 foot wide right-of-way (“Easement”), which shall be depicted on Exhibit “B”. LESSEE may use the Easement and an additional 10 foot wide utility easement shown on Exhibit “B” for the installation, operation and maintenance of wires, cables, conduits and pipes for all necessary electrical, telephone, fiber and other similar support services as deemed necessary or appropriate by LESSEE for the operation of its communications equipment. In the event it is necessary, LESSOR agrees to grant LESSEE or the service provider the right to install such services on, through, over and/or under the Property, provided the location of such services shall be reasonably approved by LESSOR. In the event of any power interruption at the Premises, LESSEE shall be permitted to install, maintain and/or provide access to and use of a temporary power source to be located on the Property, including related equipment and appurtenances, such as conduits connecting the temporary power source to the Premises. The Easement and any other easements granted herein terminate upon expiration or termination of this Agreement.

6. CONDITION OF PROPERTY. LESSOR shall deliver the Premises to LESSEE in a condition ready for LESSEE’s Use and clean and free of debris. LESSOR represents and warrants to LESSEE that as of the Effective Date, the Property is (a) in compliance with all Laws; and (b) in compliance with all EH&S Laws (as defined in Paragraph 24).

7. IMPROVEMENTS. The communications equipment including, without limitation, the tower structure, antennas, conduits, fencing and other screening, and other improvements shall be at LESSEE’s expense and installation shall be at the discretion and option of LESSEE. LESSEE shall have the right to replace, repair, add to or otherwise modify its communications equipment, tower structure, antennas, conduits, fencing and other screening, or other improvements or any portion thereof and the frequencies over which the communications equipment operates, at no additional cost to LESSEE, whether or not any of the communications equipment, antennas, conduits or other improvements are listed on any exhibit. LESSEE shall only be required to obtain LESSOR consent for modifications that increase LESSEE’s Premises. LESSOR shall respond in writing to any LESSEE consent request within 30 days of receipt or LESSOR’s consent shall be deemed granted, provided, any material modifications to the Premises shall be memorialized by the Parties in writing. LESSOR is not entitled to a rent increase associated with any LESSEE modification unless it is increasing its Premises, in which case, any rent increase shall be proportionate to the additional ground space included in the Premises.

8. GOVERNMENT APPROVALS. LESSEE’s Use is contingent upon LESSEE obtaining all of the certificates, permits and other approvals (collectively the “Government Approvals”) that may be required by any Federal, State or Local authorities (collectively, the “Government Entities”) as well as a satisfactory soil boring test, environmental studies, or any other due diligence LESSEE chooses that will permit LESSEE’s Use. LESSOR shall cooperate with LESSEE in its effort to obtain and maintain any Government Approvals. Notwithstanding anything contained herein to the contrary, LESSOR hereby agrees to allow LESSEE to install any RF frequency signage and/or barricades as are necessary to ensure LESSEE’s compliance with Laws.

9. TERMINATION. LESSEE may, unless otherwise stated, immediately terminate this Agreement upon written notice to LESSOR in the event that (i) any applications for such Government Approvals should be finally rejected; (ii) any Government Approval issued to LESSEE is canceled, expires, lapses or is otherwise withdrawn or terminated by any Government Entity; (iii) LESSEE determines that

SITE NAME: Reach Run
MDG Location Id: 5000007341
ATTY/DATE: NP/ February 2024

such Government Approvals may not be obtained in a timely manner; (iv) LESSEE determines any structural analysis is unsatisfactory; (v) LESSEE, in its sole discretion, determines the Use of the Premises is obsolete or unnecessary; (vi) with 3 months prior notice to LESSOR, upon the annual anniversary of the Commencement Date; or (vii) at any time before the Commencement Date for any reason or no reason in LESSEE's sole discretion.

10. INDEMNIFICATION. Subject to Paragraph 11, each Party and/or any successor and/or assignees thereof, shall indemnify and hold harmless the other Party, and/or any successors and/or assignees thereof, against (i) all claims of liability or loss from bodily injury or property damage resulting from or arising out of the negligence or willful misconduct of the indemnifying Party, its employees, contractors or agents, except to the extent such claims or damages may be due to or caused by the negligence or willful misconduct of the other Party, or its employees, contractors or agents, and (ii) reasonable attorney's fees, expense, and defense costs incurred by the indemnified Party. The indemnified Party will provide the indemnifying Party with prompt, written notice of any claim that is subject to the indemnification obligations in this paragraph. The indemnified Party will cooperate appropriately with the indemnifying Party in connection with the indemnifying Party's defense of such claim. The indemnifying Party shall defend any indemnified Party, at the indemnified Party's request, against any claim with counsel reasonably satisfactory to the indemnified Party. The indemnifying Party shall not settle or compromise any such claim or consent to the entry of any judgment without the prior written consent of each indemnified Party and without an unconditional release of all claims by each claimant or plaintiff in favor of each indemnified Party. All indemnification obligations shall survive the termination or expiration of this Agreement.

11. INSURANCE. The Parties agree to maintain during the term of this Agreement the following insurance policies:

a. Commercial general liability in the amount of \$1,000,000.00 per occurrence for bodily injury and property damage and \$3,000,000.00 in the annual aggregate. Each party shall be included as an additional insured as their interest may appear under this Agreement on the other party's insurance policy.

b. "All-Risk" property insurance on a replacement cost basis insuring their respective property with no coinsurance requirement. Where legally permissible, each party agrees to waive subrogation against the other party and to ensure said waiver is recognized by the insurance policies insuring the property.

12. LIMITATION OF LIABILITY. Except for indemnification pursuant to Paragraphs 10 and 23, a violation of Paragraph 26, or a violation of law, neither Party shall be liable to the other, or any of their respective agents, representatives, or employees for any lost revenue, lost profits, diminution in value of business, loss of technology, rights or services, loss of data, or interruption or loss of use of service, incidental, punitive, indirect, special, trebled, enhanced or consequential damages, even if advised of the possibility of such damages, whether such damages are claimed for breach of contract, tort (including negligence), strict liability or otherwise, unless applicable law forbids a waiver of such damages.

13. INTERFERENCE.

a. LESSEE agrees that LESSEE will not cause interference that is measurable in accordance with industry standards to LESSOR's equipment. LESSOR agrees that LESSOR and other occupants of the Property will not cause interference that is measurable in accordance with industry standards to the then existing communications equipment of LESSEE.

SITE NAME: Reach Run
MDG Location Id: 5000007341
ATTY/DATE: NP/ February 2024

b. Without limiting any other rights or remedies, if interference occurs and continues for a period in excess of 48 hours following notice to the interfering party via telephone to LESSEE'S Network Management Center (at (800) 264-6620) or to LESSOR at (607- 277-7465), the interfering party shall or shall require any other user to reduce power or cease operations of the interfering equipment until the interference is cured.

c. The Parties acknowledge that there will not be an adequate remedy at law for noncompliance with the provisions of this Paragraph and therefore the Parties shall have the right to equitable remedies such as, without limitation, injunctive relief and specific performance.

14. REMOVAL AT END OF TERM. Within 90 days of the expiration or earlier termination of the Agreement, LESSEE shall remove LESSEE's communications equipment (except footings and foundations) and restore the Premises to its original condition, reasonable wear and tear and casualty damage excepted. LESSOR agrees and acknowledges that the communications equipment shall remain the personal property of LESSEE and LESSEE shall have the right to remove the same at any time during the Term, whether or not said items are considered fixtures and attachments to real property under applicable laws.

15. RIGHT OF FIRST REFUSAL. If at any time after the Effective Date, LESSOR receives an offer or letter of intent from any person or entity that is in the business of owning, managing or operating communications facilities or is in the business of acquiring landlord interests in agreements relating to communications facilities, to purchase fee title, an easement, a lease, a license, or any other interest in the Property or any portion thereof or to acquire any interest in this Agreement, or an option for any of the foregoing, LESSOR shall provide written notice to LESSEE of said offer ("LESSOR's Notice"). LESSOR's Notice shall include the prospective buyer's name, the purchase price being offered, any other consideration being offered, the other terms and conditions of the offer, a description of the portion of and interest in the Property and/or this Agreement which will be conveyed in the proposed transaction, and a copy of any letters of intent or form agreements presented to LESSOR by the third party offeror. LESSEE shall have the right of first refusal to meet any bona fide offer of sale or transfer on the terms and conditions of such offer or by effectuating a transaction with substantially equivalent financial terms. If LESSEE fails to provide written notice to LESSOR that LESSEE intends to meet such bona fide offer within 30 days after receipt of LESSOR's Notice, LESSOR may proceed with the proposed transaction in accordance with the terms and conditions of such third party offer, in which event this Agreement shall continue in full force and effect and the right of first refusal described in this Paragraph shall survive any such conveyance to a third party. If LESSEE provides LESSOR with notice of LESSEE's intention to meet the third party offer within 30 days after receipt of LESSOR's Notice, then if LESSOR's Notice describes a transaction involving greater space than the Premises, LESSEE may elect to proceed with a transaction covering only the Premises and the purchase price shall be prorated on a square footage basis. Further, LESSOR acknowledges and agrees that if LESSEE exercises this right of first refusal, LESSEE may require a reasonable period of time to conduct due diligence and effectuate the closing of a transaction on substantially equivalent financial terms of the third party offer. LESSEE may elect to amend this Agreement to effectuate the proposed financial terms of the third party offer rather than acquiring fee simple title or an easement interest in the Premises

16. RIGHTS UPON SALE. Should LESSOR, at any time during the Term, decide (i) to sell or otherwise transfer all or any part of the Property, or (ii) to grant to a third party by easement or other legal instrument an interest in and to any portion of the Premises, such sale, transfer, or grant of an easement or interest therein shall be under and subject to this Agreement and any such purchaser or transferee shall recognize LESSEE's rights hereunder. In the event that LESSOR completes any such sale, transfer, or grant described in this Paragraph without executing an assignment of the Agreement whereby the third party

SITE NAME: Reach Run
MDG Location Id: 5000007341
ATTY/DATE: NP/ February 2024

agrees in writing to assume all obligations of LESSOR under this Agreement, then LESSOR shall not be released from its obligations to LESSEE under this Agreement, and LESSEE shall have the right to look to LESSOR and the third party for the full performance of the Agreement.

17. LESSOR'S TITLE. LESSOR covenants that LESSEE, on paying the rent and performing the covenants herein, shall peaceably and quietly have, hold and enjoy the Premises. LESSOR represents and warrants to LESSEE as of the Effective Date and covenants during the Term that LESSOR has full authority to enter into and execute this Agreement and that there are no liens, judgments, covenants, easements, restrictions or other impediments of title that will adversely affect LESSEE's Use.

18. ASSIGNMENT. Without any approval or consent of the other Party, this Agreement may be sold, assigned or transferred by either Party to (i) any entity in which the Party directly or indirectly holds an equity or similar interest; (ii) any entity which directly or indirectly holds an equity or similar interest in the Party; or (iii) any entity directly or indirectly under common control with the Party. LESSEE may assign this Agreement to any entity which acquires all or substantially all of LESSEE's assets in the market defined by the FCC in which the Property is located by reason of a merger, acquisition or other business reorganization without approval or consent of LESSOR. Additionally, this Agreement may be sold, assigned or transferred by LESSEE without any approval or consent of LESSOR to any company whose primary business is developing, constructing, owning and operating communications facilities for use by LESSEE and/or other third-parties and in the event of any such assignment and the subsequent subleasing of space to LESSEE, LESSOR acknowledges and agrees that no sublease fee as described therein shall be due and payable from LESSEE for such sublease. As to other parties, this Agreement may not be sold, assigned or transferred without the written consent of the other Party, which such consent will not be unreasonably withheld, delayed or conditioned. No change of stock ownership, partnership interest or control of LESSEE or transfer upon partnership or corporate dissolution of either Party shall constitute an assignment hereunder. LESSEE may sublet the Premises in LESSEE's sole discretion.

19. NOTICE. Except for notices permitted via telephone in accordance with Paragraph 13, or via electronic mail in accordance with Paragraph 2, all notices hereunder must be in writing and shall be deemed validly given if sent by certified mail, return receipt requested or by commercial courier, provided the courier's regular business is delivery service and provided further that it guarantees delivery to the addressee by the end of the next business day following the courier's receipt from the sender, addressed as follows (or any other address that the Party to be notified may have designated to the sender by like notice):

LESSOR: Community Recreational Center, Inc.
1767 East Shore Drive
Ithaca, New York 14850

LESSEE: Bell Atlantic Mobile Systems LLC
d/b/a Verizon Wireless
180 Washington Valley Road
Bedminster, New Jersey 07921
Attention: Network Real Estate

With a copy to: Basking Ridge Mail Hub
Attn: Legal Intake
One Verizon Way
Basking Ridge, NJ 07920

SITE NAME: Reach Run
MDG Location Id: 5000007341
ATTY/DATE: NP/ February 2024

Notice shall be effective upon actual receipt or refusal as shown on the receipt obtained pursuant to the foregoing.

20. SUBORDINATION AND NON-DISTURBANCE. Within 15 days of the Effective Date, LESSOR shall obtain a Non-Disturbance Agreement (as defined below) and any required consent from existing mortgagee(s), ground lessors and master lessors, if any, of the Property. At LESSOR's option, this Agreement shall be subordinate to any future master lease, ground lease, mortgage, deed of trust or other security interest (a "Mortgage") by LESSOR which from time to time may encumber all or part of the Property; provided, however, as a condition precedent to LESSEE being required to subordinate its interest in this Agreement to any future Mortgage covering the Property, LESSOR shall obtain for LESSEE's benefit a non-disturbance and attornment agreement for LESSEE's benefit in the form reasonably satisfactory to LESSEE, and containing the terms described below (the "Non-Disturbance Agreement"), and shall recognize LESSEE's rights under this Agreement. The Non-Disturbance Agreement shall include the encumbering party's ("Lender's") agreement that, if Lender or its successor-in-interest or any purchaser of Lender's or its successor's interest (a "Purchaser") acquires an ownership interest in the Property, Lender or such successor-in-interest or Purchaser will honor all of the terms of the Agreement. Such Non-Disturbance Agreement must be binding on all of Lender's participants in the subject loan (if any) and on all successors and assigns of Lender and/or its participants and on all Purchasers. In return for such Non-Disturbance Agreement, LESSEE will execute an agreement for Lender's benefit in which LESSEE (1) confirms that the Agreement is subordinate to the Mortgage or other real property interest in favor of Lender, (2) agrees to attorn to Lender if Lender becomes the owner of the Property and (3) agrees to accept a cure by Lender of any of LESSOR's defaults, provided such cure is completed within the deadline applicable to LESSOR. In the event LESSOR defaults in the payment and/or other performance of any mortgage or other real property interest encumbering the Property, LESSEE, may, at its sole option and without obligation, cure or correct LESSOR's default and upon doing so, LESSEE shall be subrogated to any and all rights, titles, liens and equities of the holders of such mortgage or other real property interest and LESSEE shall be entitled to deduct and setoff against all rents that may otherwise become due under this Agreement the sums paid by LESSEE to cure or correct such defaults.

21. DEFAULT. It is a "Default" if (i) either Party fails to comply with this Agreement and does not remedy the failure within 30 days after written notice by the other Party or, if the failure cannot reasonably be remedied in such time, if the failing Party does not commence a remedy within the allotted 30 days and diligently pursue the cure to completion within 90 days after the initial written notice, or (ii) LESSOR fails to comply with this Agreement and the failure interferes with LESSEE's Use and LESSOR does not remedy the failure within 5 days after written notice from LESSEE or, if the failure cannot reasonably be remedied in such time, if LESSOR does not commence a remedy within the allotted 5 days and diligently pursue the cure to completion within 15 days after the initial written notice. The cure periods set forth in this Paragraph 21 do not extend the period of time in which either Party has to cure interference pursuant to Paragraph 13 of this Agreement.

22. REMEDIES. In the event of a Default, without limiting the non-defaulting Party in the exercise of any right or remedy which the non-defaulting Party may have by reason of such default, the non-defaulting Party may terminate this Agreement and/or pursue any remedy now or hereafter available to the non-defaulting Party under the Laws or judicial decisions of the state in which the Property is located. Further, upon a Default, the non-defaulting Party may at its option (but without obligation to do so), perform the defaulting Party's duty or obligation. The costs and expenses of any such performance by the non-defaulting Party shall be due and payable by the defaulting Party upon receipt of an itemized invoice. If LESSEE undertakes any such performance on LESSOR's behalf and LESSOR does not pay LESSEE the full undisputed amount within 30 days of its receipt of an itemized invoice setting forth the amount due,

SITE NAME: Reach Run
MDG Location Id: 5000007341
ATTY/DATE: NP/ February 2024

LESSEE may offset the full undisputed amount due against all fees due and owing to LESSOR under this Agreement until the full undisputed amount is fully reimbursed to LESSEE.

23. ENVIRONMENTAL. LESSEE shall conduct its business in compliance with all applicable laws governing the protection of the environment or employee health and safety (“EH&S Laws”). LESSEE shall indemnify and hold harmless the LESSOR from claims to the extent resulting from LESSEE’s violation of any applicable EH&S Laws or to the extent that LESSEE causes a release of any regulated substance to the environment. LESSOR shall indemnify and hold harmless LESSEE from all claims resulting from the violation of any applicable EH&S Laws or a release of any regulated substance to the environment except to the extent resulting from the activities of LESSEE. The Parties recognize that LESSEE is only leasing a small portion of the Property and that LESSEE shall not be responsible for any environmental condition or issue except to the extent resulting from LESSEE’s specific activities and responsibilities. In the event that LESSEE encounters any hazardous substances that do not result from its activities, LESSEE may relocate its facilities to avoid such hazardous substances to a mutually agreeable location or, if LESSEE desires to remove at its own cost all or some the hazardous substances or materials (such as soil) containing those hazardous substances, LESSOR agrees to sign any necessary waste manifest associated with the removal, transportation and/or disposal of such substances.

24. CASUALTY. If a fire or other casualty damages the Property or the Premises and impairs LESSEE’s Use, rent shall abate until LESSEE’S Use is restored. If LESSEE’s Use is not restored within 45 days, LESSEE may terminate this Agreement.

25. CONDEMNATION. If a condemnation of any portion of the Property or Premises impairs LESSEE’s Use, LESSEE may terminate this Agreement. LESSEE may on its own behalf make a claim in any condemnation proceeding involving the Premises for losses related to LESSEE’s communications equipment, relocation costs and, specifically excluding loss of LESSEE’s leasehold interest, any other damages LESSEE may incur as a result of any such condemnation.

26. APPLICABLE LAWS. During the Term, LESSOR shall maintain the Property in compliance with all applicable laws, EH&S Laws, rules, regulations, ordinances, directives, covenants, easements, consent decrees, zoning and land use regulations, and restrictions of record, permits, building codes, and the requirements of any applicable fire insurance underwriter or rating bureau, now in effect or which may hereafter come into effect (including, without limitation, the Americans with Disabilities Act and laws regulating hazardous substances) (collectively “Laws”). LESSEE shall, in respect to the condition of the Premises and at LESSEE’s sole cost and expense, comply with (i) all Laws relating solely to LESSEE’s specific and unique nature of use of the Premises; and (ii) all building codes requiring modifications to the Premises due to the improvements being made by LESSEE in the Premises. It shall be LESSOR’s obligation to comply with all Laws relating to the Property, without regard to specific use (including, without limitation, modifications required to enable LESSEE to obtain all necessary building permits).

27. TAXES. If LESSOR is required by law to collect any federal, state, or local tax, fee, or other governmental imposition (each, a “Tax”) from LESSEE with respect to the transactions contemplated by this Agreement, then LESSOR shall bill such Tax to LESSEE in the manner and for the amount required by law, LESSEE shall promptly pay such billed amount of Tax to LESSOR, and LESSOR shall remit such Tax to the appropriate tax authorities as required by law; provided, however, that LESSOR shall not bill to or otherwise attempt to collect from LESSEE any Tax with respect to which LESSEE has provided LESSOR with an exemption certificate or other reasonable basis for relieving LESSOR of its responsibility to collect such tax from LESSEE. Except as provided in this Paragraph 27, LESSOR shall bear the costs of all Taxes that are assessed against or are otherwise the legal responsibility of LESSOR with respect to

SITE NAME: Reach Run
MDG Location Id: 5000007341
ATTY/DATE: NP/ February 2024

itself, its property, and the transactions contemplated by this Agreement. LESSEE shall be responsible for all Taxes that are assessed against or are otherwise the legal responsibility of LESSEE with respect to itself, its property, and the transactions contemplated by this Agreement. Notwithstanding anything to the contrary contained herein, if the Property assessment includes amounts specifically attributable to LESSEE's communications equipment (collectively, "Communications Equipment Assessment"), LESSEE shall be responsible for payment of real estate taxes based on the Communications Equipment Assessment; provided the Parties receive a courtesy split of the real estate tax bill by the appropriate Government Entity so that LESSEE will receive its own real estate tax bill(s) which LESSEE will pay directly to the appropriate Governmental Entity(ies).

28. NON-DISCLOSURE. The Parties agree that this Agreement and any information exchanged between the Parties regarding the Agreement are confidential. The Parties agree not to provide copies of this Agreement or any other confidential information to any third party without the prior written consent of the other or as required by law. If a disclosure is required by law, prior to disclosure, the Party shall notify the other Party and cooperate to take lawful steps to resist, narrow, or eliminate the need for that disclosure.

29. INTENTIONALLY OMITTED.

30. MISCELLANEOUS. This Agreement contains all agreements, promises and understandings between the LESSOR and the LESSEE regarding this transaction, and no oral agreement, promises or understandings shall be binding upon either the LESSOR or the LESSEE in any dispute, controversy or proceeding. This Agreement may not be amended or varied except in a writing signed by all Parties. This Agreement shall extend to and bind the heirs, personal representatives, successors and assigns hereto. The failure of either party to insist upon strict performance of any of the terms or conditions of this Agreement or to exercise any of its rights hereunder shall not waive such rights and such party shall have the right to enforce such rights at any time. The performance of this Agreement shall be governed, interpreted, construed and regulated by the laws of the state in which the Premises is located without reference to its choice of law rules. Except as expressly set forth in this Agreement, nothing in this Agreement shall grant, suggest or imply any authority for one Party to use the name, trademarks, service marks or trade names of the other for any purpose whatsoever. LESSOR agrees to execute a Memorandum of this Agreement, which LESSEE may record with the appropriate recording officer. The provisions of the Agreement relating to indemnification from one Party to the other Party shall survive any termination or expiration of this Agreement. This Agreement may be executed in counterparts, including written and electronic forms. All executed counterparts shall constitute one Agreement, and each counterpart shall be deemed an original.

[Signature page follows]

SITE NAME: Reach Run
MDG Location Id: 5000007341
ATTY/DATE: NP/ February 2024

IN WITNESS WHEREOF, this Agreement is entered into by the Parties as of the Effective Date.

LESSOR:

Community Recreational Center, Inc.

By: *Carolyn Elliott*

Name: *ANNA S. SIKARAKA*

Its: *Treasurer*

Date: *2/23/24*

LESSEE:

Bell Atlantic Mobile Systems LLC
d/b/a Verizon Wireless

By: _____

Name: _____

Its: _____

Date: _____

SITE NAME: Reach Run
MDG Location Id: 5000007341
ATTY/DATE: NP/ February 2024

EXHIBIT "A"

PROPERTY DESCRIPTION

ALL THAT TRACT OR PARCEL OF LAND situate in the Town of Lansing, County of Tompkins and State of New York, being a part of Military Lot No. 91 in said Town, and more particularly bounded and described as follows:

BEGINNING at an iron pipe set in the southerly line of East Shore Drive (N.Y.S. Route No. 34) at the southwest corner of premises now or formerly of Oaks (see Liber 605 of Deeds at page 1); running thence S 84 degrees 32' E, along an old hedgerow, a distance of 362.8 feet to a pipe; running thence S 31 degrees 29' W, along a hedgerow marking the former southeasterly line of the former railroad right of way, a distance of 819.8 feet to a pipe (the previous two courses having been incorrectly described in the deed to the grantor herein due to a computational error by the surveyor, which error is corrected as shown on the survey incorporated herein); running thence N 85 degrees 01' W, in part along a small hedgerow, a distance of 919.0 feet to a point; running thence N 19 degrees 24' E, passing through a pipe at 10.45 feet and 187.67 feet, a total distance of 368 feet to a pin set in the southerly line of the said East Shore Drive (N.Y.S. Route 34); running thence N 70 degrees 20' E, along said southerly line of the highway, a distance of 913.6 feet to the point or place of beginning, containing 13.84 acres of land, more or less.

TOGETHER WITH all the right, title and interest of the grantor in and to the parcel lying northerly of the premises above described to the center line of East Shore Drive (N.Y.S. Route 34); SUBJECT TO the rights of the public therein for street and highway purposes and EXCEPTING those premises appropriated by the People of the State of New York by notice of appropriation recorded in the Tompkins County Clerk's Office in Book 443 of Deeds at page 802.

ALSO EXCEPTING THEREFROM:

ALL THAT TRACT OR PARCEL OF LAND situate in the Town of Lansing, County of Tompkins and State of New York, more particularly bounded and described as follows:

COMMENCING at a point in the easterly line of N.Y.S. Route 34 - East Shore Drive, said point of beginning being the northwesterly corner of premises of Community Recreational Center, Inc. (Liber 748/4) and the southerly corner of premises of Oaks (Liber 605/1 & Liber 710/176);

Thence South 74° 23' 47" East, a distance of 329.72 feet to a point marked by a set iron pin;

Thence North 24° 11' 51" East, a distance of 132.66 feet to a point marked by an existing iron pipe;

Thence South 88° 09' 37" West, along said premises of Oaks, a distance of 362.84 feet to the point or place of beginning.

The aforementioned premises is shown as Parcel C on a survey map entitled, "Survey Map No. 1793 East Shore Drive, Town of Lansing, Tompkins County, New York" dated September 30, 2009 and last revised March 23, 2010, prepared by Lee Dresser, LLS No. 050096 of T.G. Miller P.C., Engineers and Surveyors, a copy of which was filed in the Tompkins County Clerk's Office on July 26, 2010 as Instrument No. 562203-001.

SITE NAME: Reach Run
MDG Location Id: 5000007341
ATTY/DATE: NP/ February 2024

EXHIBIT "B"
PREMISES DESCRIPTION

[Site plan attached]

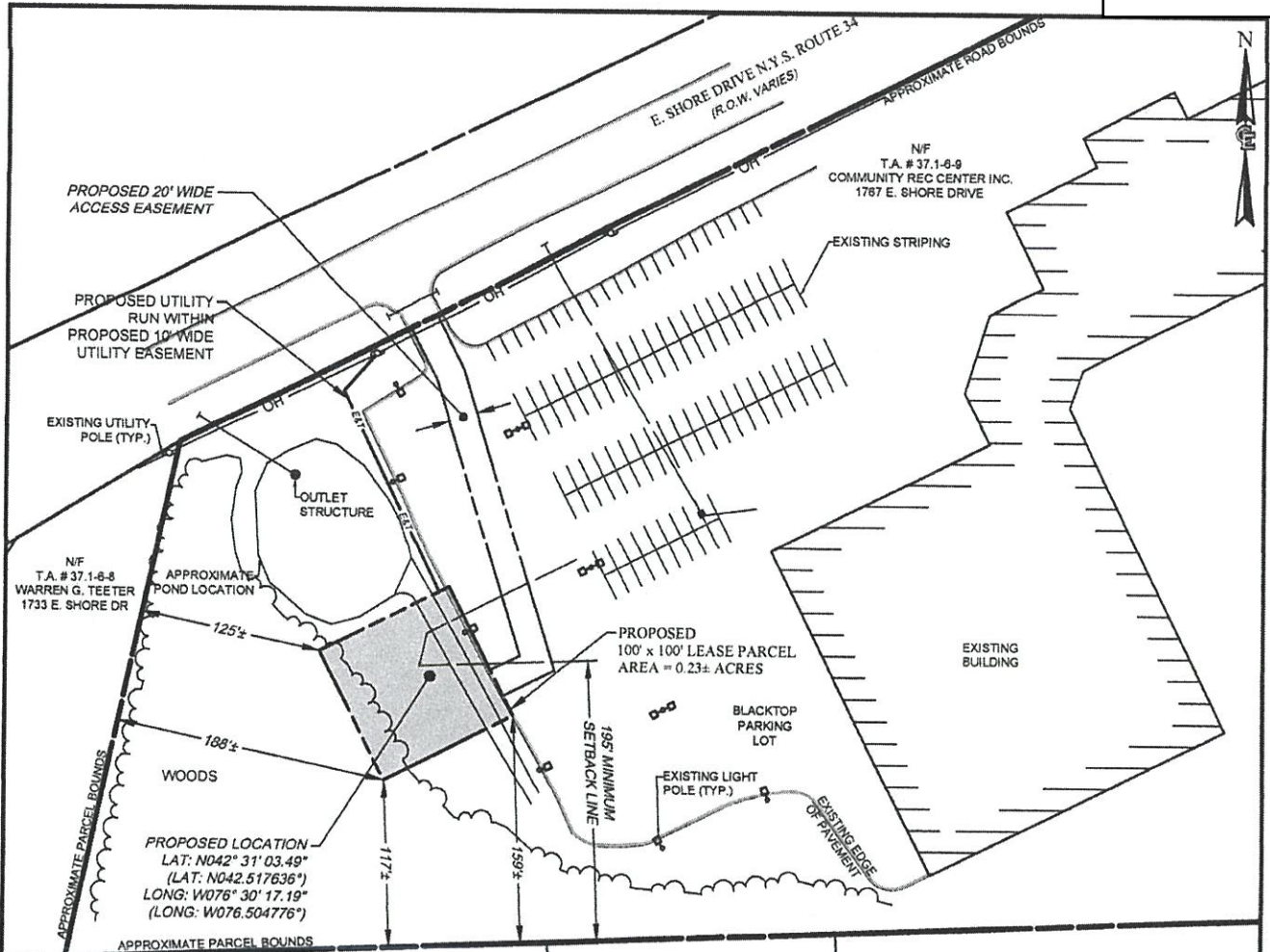

T.A. # 37.1-6-5 JOSEPH & JILL TILTON 30 WATERMAGON RD NF	T.A. # 37.1-6-3 KATHLEEN VOLTRY 38 WATERMAGON RD NF	T.A. # 37.1-6-42 JAMES BEAUMONT 48 WATERMAGON RD NF	T.A. # 37.1-6-5 JOHN OAKS 54 WATERMAGON RD NF
---	--	--	--

NOTES:
 1. LESSOR SHALL GRANT THE NECESSARY LEASE PARCEL; INGRESS/ EGRESS AND UTILITY CABLING EASEMENTS FOR THE PROPOSED LESSEE WIRELESS TELECOMMUNICATIONS FACILITY. THIS SITE LAYOUT (LEASE PARCEL AND EASEMENT LOCATIONS) MAY BE SUBJECT TO CHANGE BY MUTUAL AGREEMENT OF BOTH PARTIES (LESSEE & LESSOR), OR AS REQUIRED AS A RESULT OF THE ZONING APPROVAL PROCESS.

OWNER APPROVAL

[Signature]
 SIGNATURE

2/25/21
 DATE

GRAPHIC SCALE

(IN FEET)
 1 inch = 120 ft.

NO.	DATE	COMMENT	BY
0	10/11/2023	ISSUED FINAL	R.C.C.

COSTICH ENGINEERING

- CIVIL ENGINEERING
- LAND SURVEYING
- LANDSCAPE ARCHITECTURE

217 LAKE AVENUE
 ROCHESTER, NY 14608
 (585) 458-3020

THIS PLAN IS FOR EXHIBIT PURPOSES ONLY AND SHALL NOT BE USED FOR CONSTRUCTION.

COPYRIGHT © 2023
 COSTICH ENGINEERING, D.P.C.

IT IS A VIOLATION OF LAW FOR ANY PERSON, UNLESS ACTING UNDER THE DIRECTION OF A LICENSED PROFESSIONAL ENGINEER, LAND SURVEYOR, ARCHITECT OR LANDSCAPE ARCHITECT, TO ALTER ANY ITEM ON THIS DOCUMENT IN ANY WAY. ANY LICENSEE WHO ALTERS THIS DOCUMENT IS REQUIRED BY LAW TO AFFIX HIS/HER SEAL AND THE NOTATION "ALTERED BY", FOLLOWED BY HIS/HER SIGNATURE AND SPECIFIC DESCRIPTION OF THE ALTERATION, TO THE DOCUMENT.

TITLE OF PROJECT:
REACH RUN

T/A #: 37.1-6-9 (13.36 AC) (TOWN OF LANSING, COUNTY OF TOMPKINS)
 PROPERTY ADDRESS:
 1787 E SHORE DR.
 ITHACA, NEW YORK 14850
 PROPERTY OWNER:
 COMMUNITY REC CENTER INC.
 1787 E SHORE DR.
 ITHACA, NEW YORK 14850

TITLE OF DRAWING:
SCHEMATIC LEASE EXHIBIT

C.E. JOB NUMBER: **7969** SHEET NUMBER: **LE002** 1 of 1

**Full Environmental Assessment Form
Part 1 - Project and Setting**

Instructions for Completing Part 1

Part 1 is to be completed by the applicant or project sponsor. Responses become part of the application for approval or funding, are subject to public review, and may be subject to further verification.

Complete Part 1 based on information currently available. If additional research or investigation would be needed to fully respond to any item, please answer as thoroughly as possible based on current information; indicate whether missing information does not exist, or is not reasonably available to the sponsor; and, when possible, generally describe work or studies which would be necessary to update or fully develop that information.

Applicants/sponsors must complete all items in Sections A & B. In Sections C, D & E, most items contain an initial question that must be answered either "Yes" or "No". If the answer to the initial question is "Yes", complete the sub-questions that follow. If the answer to the initial question is "No", proceed to the next question. Section F allows the project sponsor to identify and attach any additional information. Section G requires the name and signature of the applicant or project sponsor to verify that the information contained in Part 1 is accurate and complete.

A. Project and Applicant/Sponsor Information.

Name of Action or Project: Bell Atlantic Mobile Systems, LLC d/b/a Verizon Wireless - Reach Run Telecommunications Facility		
Project Location (describe, and attach a general location map): 1767 E Shore Dr. Ithaca, NY 14850, Town of Lansing, Tompkins County (T.A.# 37.1-6-9, 13.36 acres per tax map)		
Brief Description of Proposed Action (include purpose or need): Bell Atlantic Mobile Systems, LLC d/b/a Verizon Wireless is proposing the construction of a wireless telecommunications facility. The facility will consist of a 145' monopole (with proposed 4' lightning rod) that will support a Verizon Wireless antenna array at 140' AGL; ground based improvements include outdoor equipment cabinets on a 11'x12.5' concrete slab with an ice canopy over it, a cable bridge, a propane generator on a 4x8' concrete slab, and a 500 gallon propane tank, all enclosed by a 37'x76', 7' tall chain link fence with a 1' barbed wire top. The compound, generator proposed tower, wireless telecommunications equipment, and meter board are all to be located within a 100'x100' lease area. Access to the site will utilize an existing curb cut and parking lot within a proposed 20' wide access easement off of E. Shore Drive (NYS Route 34) to the proposed tower location.		
Name of Applicant/Sponsor: Bell Atlantic Mobile Systems, LLC d/b/a Verizon Wireless	Telephone: 585-474-2095	E-Mail: katie.jaeckel@verizonwireless.com
Address: 1275 John Street, Suite 100		
City/PO: West Henrietta	State: NY	Zip Code: 14586
Project Contact (if not same as sponsor; give name and title/role): Nixon Peabody, LLC - Jared Lusk	Telephone: 585-263-1140	E-Mail: jlusk@nixonpeabody.com
Address: 1300 Clinton Square		
City/PO: Rochester	State: NY	Zip Code: 14604
Property Owner (if not same as sponsor): Community Rec Center, Inc.	Telephone:	E-Mail:
Address: 1767 East Shore Dr.		
City/PO: Ithaca	State: NY	Zip Code: 14850

B. Government Approvals

B. Government Approvals, Funding, or Sponsorship. (“Funding” includes grants, loans, tax relief, and any other forms of financial assistance.)		
Government Entity	If Yes: Identify Agency and Approval(s) Required	Application Date (Actual or projected)
a. City Council, Town Board, <input type="checkbox"/> Yes <input type="checkbox"/> No or Village Board of Trustees		
b. City, Town or Village Planning Board or Commission <input checked="" type="checkbox"/> Yes <input type="checkbox"/> No	Town of Lansing Planning Board - Site Plan Approval, Building Permit approval	May 2024
c. City, Town or Village Zoning Board of Appeals <input checked="" type="checkbox"/> Yes <input type="checkbox"/> No	Town of Lansing Zoning Board of Appeals - Use Variance	May 2024
d. Other local agencies <input type="checkbox"/> Yes <input type="checkbox"/> No		
e. County agencies <input type="checkbox"/> Yes <input type="checkbox"/> No		
f. Regional agencies <input type="checkbox"/> Yes <input type="checkbox"/> No		
g. State agencies <input type="checkbox"/> Yes <input type="checkbox"/> No		
h. Federal agencies <input type="checkbox"/> Yes <input type="checkbox"/> No		
i. Coastal Resources.		
i. Is the project site within a Coastal Area, or the waterfront area of a Designated Inland Waterway?		<input type="checkbox"/> Yes <input checked="" type="checkbox"/> No
ii. Is the project site located in a community with an approved Local Waterfront Revitalization Program?		<input type="checkbox"/> Yes <input checked="" type="checkbox"/> No
iii. Is the project site within a Coastal Erosion Hazard Area?		<input type="checkbox"/> Yes <input checked="" type="checkbox"/> No

C. Planning and Zoning

C.1. Planning and zoning actions.	
Will administrative or legislative adoption, or amendment of a plan, local law, ordinance, rule or regulation be the only approval(s) which must be granted to enable the proposed action to proceed?	<input type="checkbox"/> Yes <input checked="" type="checkbox"/> No
<ul style="list-style-type: none"> • If Yes, complete sections C, F and G. • If No, proceed to question C.2 and complete all remaining sections and questions in Part I 	
C.2. Adopted land use plans.	
a. Do any municipally- adopted (city, town, village or county) comprehensive land use plan(s) include the site where the proposed action would be located?	<input checked="" type="checkbox"/> Yes <input type="checkbox"/> No
If Yes, does the comprehensive plan include specific recommendations for the site where the proposed action would be located? <i>2018 Town of Lansing Comprehensive Plan -Proposed Future Land Use Map - labels site as Recreation</i>	<input checked="" type="checkbox"/> Yes <input type="checkbox"/> No
b. Is the site of the proposed action within any local or regional special planning district (for example: Greenway; Brownfield Opportunity Area (BOA); designated State or Federal heritage area; watershed management plan; or other?)	<input type="checkbox"/> Yes <input checked="" type="checkbox"/> No
If Yes, identify the plan(s):	
<hr style="border: 0; border-top: 1px solid black; margin-bottom: 5px;"/> <hr style="border: 0; border-top: 1px solid black; margin-bottom: 5px;"/> <hr style="border: 0; border-top: 1px solid black; margin-bottom: 5px;"/>	
c. Is the proposed action located wholly or partially within an area listed in an adopted municipal open space plan, or an adopted municipal farmland protection plan?	<input type="checkbox"/> Yes <input checked="" type="checkbox"/> No
If Yes, identify the plan(s):	
<hr style="border: 0; border-top: 1px solid black; margin-bottom: 5px;"/> <hr style="border: 0; border-top: 1px solid black; margin-bottom: 5px;"/> <hr style="border: 0; border-top: 1px solid black; margin-bottom: 5px;"/>	

C.3. Zoning

- a. Is the site of the proposed action located in a municipality with an adopted zoning law or ordinance. Yes No
If Yes, what is the zoning classification(s) including any applicable overlay district?
R-2 (Residential - Moderate Density)
- b. Is the use permitted or allowed by a special or conditional use permit? Yes No
- c. Is a zoning change requested as part of the proposed action? Yes No
If Yes,
i. What is the proposed new zoning for the site? _____

C.4. Existing community services.

- a. In what school district is the project site located? Lansing School District
- b. What police or other public protection forces serve the project site?
NYS Police, Tompkins County Sheriff Department
- c. Which fire protection and emergency medical services serve the project site?
Lansing Fire Station 5, Tompkins County Fire and Rescue
- d. What parks serve the project site?
Emile Jonas Falls Nature Trail, Edwards Lake Cliffs

D. Project Details

D.1. Proposed and Potential Development

- a. What is the general nature of the proposed action (e.g., residential, industrial, commercial, recreational; if mixed, include all components)? Wireless Telecommunications Facility
- b. a. Total acreage of the site of the proposed action? _____ 13.36 acres
b. Total acreage to be physically disturbed? _____ .19 acres
c. Total acreage (project site and any contiguous properties) owned or controlled by the applicant or project sponsor? _____ .42 acres
- c. Is the proposed action an expansion of an existing project or use? Yes No
i. If Yes, what is the approximate percentage of the proposed expansion and identify the units (e.g., acres, miles, housing units, square feet)? % _____ Units: _____
- d. Is the proposed action a subdivision, or does it include a subdivision? Yes No
If Yes,
i. Purpose or type of subdivision? (e.g., residential, industrial, commercial; if mixed, specify types) _____
ii. Is a cluster/conservation layout proposed? Yes No
iii. Number of lots proposed? _____
iv. Minimum and maximum proposed lot sizes? Minimum _____ Maximum _____
- e. Will the proposed action be constructed in multiple phases? Yes No
i. If No, anticipated period of construction: _____ 3 months
ii. If Yes:
 - Total number of phases anticipated _____
 - Anticipated commencement date of phase 1 (including demolition) _____ month _____ year
 - Anticipated completion date of final phase _____ month _____ year
 - Generally describe connections or relationships among phases, including any contingencies where progress of one phase may determine timing or duration of future phases: _____

f. Does the project include new residential uses?

If Yes, show numbers of units proposed.

	<u>One Family</u>	<u>Two Family</u>	<u>Three Family</u>	<u>Multiple Family (four or more)</u>
Initial Phase	_____	_____	_____	_____
At completion of all phases	_____	_____	_____	_____

g. Does the proposed action include new non-residential construction (including expansions)?

Yes No

If Yes,

i. Total number of structures 1

ii. Dimensions (in feet) of largest proposed structure: 145' height; _____ width; and _____ length

iii. Approximate extent of building space to be heated or cooled: _____ N/A square feet

h. Does the proposed action include construction or other activities that will result in the impoundment of any liquids, such as creation of a water supply, reservoir, pond, lake, waste lagoon or other storage?

Yes No

If Yes,

i. Purpose of the impoundment: _____

ii. If a water impoundment, the principal source of the water: Ground water Surface water streams Other specify: _____

iii. If other than water, identify the type of impounded/contained liquids and their source. _____

iv. Approximate size of the proposed impoundment. Volume: _____ million gallons; surface area: _____ acres

v. Dimensions of the proposed dam or impounding structure: _____ height; _____ length

vi. Construction method/materials for the proposed dam or impounding structure (e.g., earth fill, rock, wood, concrete): _____

D.2. Project Operations

a. Does the proposed action include any excavation, mining, or dredging, during construction, operations, or both? (Not including general site preparation, grading or installation of utilities or foundations where all excavated materials will remain onsite)

Yes No

If Yes:

i. What is the purpose of the excavation or dredging? _____

ii. How much material (including rock, earth, sediments, etc.) is proposed to be removed from the site?

- Volume (specify tons or cubic yards): _____
- Over what duration of time? _____

iii. Describe nature and characteristics of materials to be excavated or dredged, and plans to use, manage or dispose of them. _____

iv. Will there be onsite dewatering or processing of excavated materials?

Yes No

If yes, describe. _____

v. What is the total area to be dredged or excavated? _____ acres

vi. What is the maximum area to be worked at any one time? _____ acres

vii. What would be the maximum depth of excavation or dredging? _____ feet

viii. Will the excavation require blasting?

Yes No

ix. Summarize site reclamation goals and plan: _____

b. Would the proposed action cause or result in alteration of, increase or decrease in size of, or encroachment into any existing wetland, waterbody, shoreline, beach or adjacent area?

Yes No

If Yes:

i. Identify the wetland or waterbody which would be affected (by name, water index number, wetland map number or geographic description): _____

ii. Describe how the proposed action would affect that waterbody or wetland, e.g. excavation, fill, placement of structure, alteration of channels, banks and shorelines. Indicate extent of activities, alterations and additions in square feet or acres:

iii. Will the proposed action cause or result in disturbance to bottom sediments? Yes No
If Yes, describe: _____

iv. Will the proposed action cause or result in the destruction or removal of aquatic vegetation? Yes No
If Yes:
• acres of aquatic vegetation proposed to be removed: _____
• expected acreage of aquatic vegetation remaining after project completion: _____
• purpose of proposed removal (e.g. beach clearing, invasive species control, boat access): _____
• proposed method of plant removal: _____
• if chemical/herbicide treatment will be used, specify product(s): _____

v. Describe any proposed reclamation/mitigation following disturbance: _____

c. Will the proposed action use, or create a new demand for water? Yes No
If Yes:

i. Total anticipated water usage/demand per day: _____ gallons/day

ii. Will the proposed action obtain water from an existing public water supply? Yes No
If Yes:

- Name of district or service area: _____
- Does the existing public water supply have capacity to serve the proposal? Yes No
- Is the project site in the existing district? Yes No
- Is expansion of the district needed? Yes No
- Do existing lines serve the project site? Yes No

iii. Will line extension within an existing district be necessary to supply the project? Yes No
If Yes:

- Describe extensions or capacity expansions proposed to serve this project: _____
- Source(s) of supply for the district: _____

iv. Is a new water supply district or service area proposed to be formed to serve the project site? Yes No
If, Yes:

- Applicant/sponsor for new district: _____
- Date application submitted or anticipated: _____
- Proposed source(s) of supply for new district: _____

v. If a public water supply will not be used, describe plans to provide water supply for the project: _____

vi. If water supply will be from wells (public or private), what is the maximum pumping capacity: _____ gallons/minute.

d. Will the proposed action generate liquid wastes? Yes No
If Yes:

i. Total anticipated liquid waste generation per day: _____ gallons/day
ii. Nature of liquid wastes to be generated (e.g., sanitary wastewater, industrial; if combination, describe all components and approximate volumes or proportions of each): _____

iii. Will the proposed action use any existing public wastewater treatment facilities? Yes No
If Yes:

- Name of wastewater treatment plant to be used: _____
- Name of district: _____
- Does the existing wastewater treatment plant have capacity to serve the project? Yes No
- Is the project site in the existing district? Yes No
- Is expansion of the district needed? Yes No

- Do existing sewer lines serve the project site? Yes No
 - Will a line extension within an existing district be necessary to serve the project? Yes No
- If Yes:
- Describe extensions or capacity expansions proposed to serve this project: _____

- iv. Will a new wastewater (sewage) treatment district be formed to serve the project site? Yes No
- If Yes:
- Applicant/sponsor for new district: _____
 - Date application submitted or anticipated: _____
 - What is the receiving water for the wastewater discharge? _____

v. If public facilities will not be used, describe plans to provide wastewater treatment for the project, including specifying proposed receiving water (name and classification if surface discharge or describe subsurface disposal plans):

vi. Describe any plans or designs to capture, recycle or reuse liquid waste: _____

- e. Will the proposed action disturb more than one acre and create stormwater runoff, either from new point sources (i.e. ditches, pipes, swales, curbs, gutters or other concentrated flows of stormwater) or non-point source (i.e. sheet flow) during construction or post construction? Yes No

If Yes:

- i. How much impervious surface will the project create in relation to total size of project parcel?
 _____ Square feet or _____ acres (impervious surface)
 _____ Square feet or _____ acres (parcel size)
- ii. Describe types of new point sources. _____

iii. Where will the stormwater runoff be directed (i.e. on-site stormwater management facility/structures, adjacent properties, groundwater, on-site surface water or off-site surface waters)?

- If to surface waters, identify receiving water bodies or wetlands: _____

- Will stormwater runoff flow to adjacent properties? Yes No
- iv. Does the proposed plan minimize impervious surfaces, use pervious materials or collect and re-use stormwater? Yes No

- f. Does the proposed action include, or will it use on-site, one or more sources of air emissions, including fuel combustion, waste incineration, or other processes or operations? Yes No

If Yes, identify:

- i. Mobile sources during project operations (e.g., heavy equipment, fleet or delivery vehicles)

 Construction equipment
- ii. Stationary sources during construction (e.g., power generation, structural heating, batch plant, crushers)

 N/A
- iii. Stationary sources during operations (e.g., process emissions, large boilers, electric generation)

 Standby Propane Generator

- g. Will any air emission sources named in D.2.f (above), require a NY State Air Registration, Air Facility Permit, or Federal Clean Air Act Title IV or Title V Permit? Yes No

If Yes:

- i. Is the project site located in an Air quality non-attainment area? (Area routinely or periodically fails to meet ambient air quality standards for all or some parts of the year) Yes No
- ii. In addition to emissions as calculated in the application, the project will generate:
- _____ Tons/year (short tons) of Carbon Dioxide (CO₂)
 - _____ Tons/year (short tons) of Nitrous Oxide (N₂O)
 - _____ Tons/year (short tons) of Perfluorocarbons (PFCs)
 - _____ Tons/year (short tons) of Sulfur Hexafluoride (SF₆)
 - _____ Tons/year (short tons) of Carbon Dioxide equivalent of Hydrofluorocarbons (HFCs)
 - _____ Tons/year (short tons) of Hazardous Air Pollutants (HAPs)

h. Will the proposed action generate or emit methane (including, but not limited to, sewage treatment plants, landfills, composting facilities)? Yes No

If Yes:

i. Estimate methane generation in tons/year (metric): _____

ii. Describe any methane capture, control or elimination measures included in project design (e.g., combustion to generate heat or electricity, flaring): _____

i. Will the proposed action result in the release of air pollutants from open-air operations or processes, such as quarry or landfill operations? Yes No

If Yes: Describe operations and nature of emissions (e.g., diesel exhaust, rock particulates/dust): _____

j. Will the proposed action result in a substantial increase in traffic above present levels or generate substantial new demand for transportation facilities or services? Yes No

If Yes:

i. When is the peak traffic expected (Check all that apply): Morning Evening Weekend
 Randomly between hours of _____ to _____.

ii. For commercial activities only, projected number of truck trips/day and type (e.g., semi trailers and dump trucks): _____

iii. Parking spaces: Existing _____ Proposed _____ Net increase/decrease _____

iv. Does the proposed action include any shared use parking? Yes No

v. If the proposed action includes any modification of existing roads, creation of new roads or change in existing access, describe: _____

vi. Are public/private transportation service(s) or facilities available within 1/2 mile of the proposed site? Yes No

vii. Will the proposed action include access to public transportation or accommodations for use of hybrid, electric or other alternative fueled vehicles? Yes No

viii. Will the proposed action include plans for pedestrian or bicycle accommodations for connections to existing pedestrian or bicycle routes? Yes No

k. Will the proposed action (for commercial or industrial projects only) generate new or additional demand for energy? Yes No

If Yes:

i. Estimate annual electricity demand during operation of the proposed action: _____
 70,000 kwh

ii. Anticipated sources/suppliers of electricity for the project (e.g., on-site combustion, on-site renewable, via grid/local utility, or other):
 Local Utility

iii. Will the proposed action require a new, or an upgrade, to an existing substation? Yes No

l. Hours of operation. Answer all items which apply.

i. During Construction:		ii. During Operations:	
• Monday - Friday:	7am - 6pm	• Monday - Friday:	24 Hours
• Saturday:	7am - 6pm	• Saturday:	24 Hours
• Sunday:	N/A	• Sunday:	24 Hours
• Holidays:	N/A	• Holidays:	24 Hours

m. Will the proposed action produce noise that will exceed existing ambient noise levels during construction, operation, or both? Yes No

If yes:

i. Provide details including sources, time of day and duration:

ii. Will the proposed action remove existing natural barriers that could act as a noise barrier or screen? Yes No
 Describe: _____

n. Will the proposed action have outdoor lighting? Yes No

If yes:

i. Describe source(s), location(s), height of fixture(s), direction/aim, and proximity to nearest occupied structures:

 (1) 25W flood light mounted on H-frame activated with spring wound timer, 8' +/- above grade

ii. Will proposed action remove existing natural barriers that could act as a light barrier or screen? Yes No
 Describe: _____

o. Does the proposed action have the potential to produce odors for more than one hour per day? Yes No
 If Yes, describe possible sources, potential frequency and duration of odor emissions, and proximity to nearest occupied structures: _____

p. Will the proposed action include any bulk storage of petroleum (combined capacity of over 1,100 gallons) or chemical products 185 gallons in above ground storage or any amount in underground storage? Yes No

If Yes:

i. Product(s) to be stored _____

ii. Volume(s) _____ per unit time _____ (e.g., month, year)

iii. Generally, describe the proposed storage facilities: _____

q. Will the proposed action (commercial, industrial and recreational projects only) use pesticides (i.e., herbicides, insecticides) during construction or operation? Yes No

If Yes:

i. Describe proposed treatment(s):

ii. Will the proposed action use Integrated Pest Management Practices? Yes No

r. Will the proposed action (commercial or industrial projects only) involve or require the management or disposal of solid waste (excluding hazardous materials)? Yes No

If Yes:

i. Describe any solid waste(s) to be generated during construction or operation of the facility:

- Construction: _____ tons per _____ (unit of time)
- Operation : _____ tons per _____ (unit of time)

ii. Describe any proposals for on-site minimization, recycling or reuse of materials to avoid disposal as solid waste:

- Construction: _____
- Operation: _____

iii. Proposed disposal methods/facilities for solid waste generated on-site:

- Construction: _____
- Operation: _____

s. Does the proposed action include construction or modification of a solid waste management facility?

If Yes:

- i. Type of management or handling of waste proposed for the site (e.g., recycling or transfer station, composting, landfill, or other disposal activities): _____
- ii. Anticipated rate of disposal/processing:
 - _____ Tons/month, if transfer or other non-combustion/thermal treatment, or
 - _____ Tons/hour, if combustion or thermal treatment
- iii. If landfill, anticipated site life: _____ years

t. Will the proposed action at the site involve the commercial generation, treatment, storage, or disposal of hazardous waste? Yes No

If Yes:

- i. Name(s) of all hazardous wastes or constituents to be generated, handled or managed at facility: _____
- ii. Generally describe processes or activities involving hazardous wastes or constituents: _____
- iii. Specify amount to be handled or generated _____ tons/month
- iv. Describe any proposals for on-site minimization, recycling or reuse of hazardous constituents: _____
- v. Will any hazardous wastes be disposed at an existing offsite hazardous waste facility? Yes No

If Yes: provide name and location of facility: _____

If No: describe proposed management of any hazardous wastes which will not be sent to a hazardous waste facility: _____

E. Site and Setting of Proposed Action

E.1. Land uses on and surrounding the project site

a. Existing land uses.

i. Check all uses that occur on, adjoining and near the project site.

Urban Industrial Commercial Residential (suburban) Rural (non-farm)

Forest Agriculture Aquatic Other (specify): Recreation; Vacant

ii. If mix of uses, generally describe: _____

b. Land uses and covertypes on the project site.

Land use or Covertypes	Current Acreage	Acreage After Project Completion	Change (Acres +/-)
• Roads, buildings, and other paved or impervious surfaces	5.35	5.45	.10
• Forested	4.21	4.21	0
• Meadows, grasslands or brushlands (non-agricultural, including abandoned agricultural)	3.64	3.54	-.10
• Agricultural (includes active orchards, field, greenhouse etc.)			
• Surface water features (lakes, ponds, streams, rivers, etc.)			
• Wetlands (freshwater or tidal)	.16	.16	0
• Non-vegetated (bare rock, earth or fill)			
• Other Describe: _____			

c. Is the project site presently used by members of the community for public recreation? Yes No
 i. If Yes: explain: indoor ice skating rink; archery

d. Are there any facilities serving children, the elderly, people with disabilities (e.g., schools, hospitals, licensed day care centers, or group homes) within 1500 feet of the project site? Yes No
 If Yes,
 i. Identify Facilities:

e. Does the project site contain an existing dam? Yes No
 If Yes:
 i. Dimensions of the dam and impoundment:
 • Dam height: _____ feet
 • Dam length: _____ feet
 • Surface area: _____ acres
 • Volume impounded: _____ gallons OR acre-feet
 ii. Dam's existing hazard classification: _____
 iii. Provide date and summarize results of last inspection:

f. Has the project site ever been used as a municipal, commercial or industrial solid waste management facility, or does the project site adjoin property which is now, or was at one time, used as a solid waste management facility? Yes No
 If Yes:
 i. Has the facility been formally closed? Yes No
 • If yes, cite sources/documentation: _____
 ii. Describe the location of the project site relative to the boundaries of the solid waste management facility:

 iii. Describe any development constraints due to the prior solid waste activities: _____

g. Have hazardous wastes been generated, treated and/or disposed of at the site, or does the project site adjoin property which is now or was at one time used to commercially treat, store and/or dispose of hazardous waste? Yes No
 If Yes:
 i. Describe waste(s) handled and waste management activities, including approximate time when activities occurred:
 Site No.: 7-600156, Petroleum Bulk Storage; Underground Tank; Site Closed-Removed

h. Potential contamination history. Has there been a reported spill at the proposed project site, or have any remedial actions been conducted at or adjacent to the proposed site? Yes No
 If Yes:
 i. Is any portion of the site listed on the NYSDEC Spills Incidents database or Environmental Site Remediation database? Check all that apply: Yes No
 Yes – Spills Incidents database Provide DEC ID number(s): _____
 Yes – Environmental Site Remediation database Provide DEC ID number(s): _____
 Neither database
 ii. If site has been subject of RCRA corrective activities, describe control measures: _____

 iii. Is the project within 2000 feet of any site in the NYSDEC Environmental Site Remediation database? Yes No
 If yes, provide DEC ID number(s): _____
 iv. If yes to (i), (ii) or (iii) above, describe current status of site(s):

v. Is the project site subject to an institutional control limiting property uses? Yes No

- If yes, DEC site ID number: _____
- Describe the type of institutional control (e.g., deed restriction or easement): _____
- Describe any use limitations: _____
- Describe any engineering controls: _____
- Will the project affect the institutional or engineering controls in place? Yes No
- Explain: _____

E.2. Natural Resources On or Near Project Site

a. What is the average depth to bedrock on the project site? _____ >6' feet

b. Are there bedrock outcroppings on the project site? Yes No
 If Yes, what proportion of the site is comprised of bedrock outcroppings? _____ %

c. Predominant soil type(s) present on project site:

HsB-Hudson silty clay loam	_____	16 %
OaA-Ovid silt loam	_____	69 %
IcA-Ilion silty clay loam	_____	14 %

d. What is the average depth to the water table on the project site? Average: _____ 0-2 feet

e. Drainage status of project site soils: Well Drained: _____ % of site
 Moderately Well Drained: _____ 17 % of site
 Poorly Drained _____ 83 % of site

f. Approximate proportion of proposed action site with slopes: 0-10%: _____ 100 % of site
 10-15%: _____ % of site
 15% or greater: _____ % of site

g. Are there any unique geologic features on the project site? Yes No
 If Yes, describe: _____

h. Surface water features.

i. Does any portion of the project site contain wetlands or other waterbodies (including streams, rivers, ponds or lakes)? Yes No

ii. Do any wetlands or other waterbodies adjoin the project site? Yes No

If Yes to either i or ii, continue. If No, skip to E.2.i.

iii. Are any of the wetlands or waterbodies within or adjoining the project site regulated by any federal, state or local agency? Yes No

iv. For each identified regulated wetland and waterbody on the project site, provide the following information:

- Streams: Name _____ Classification _____
- Lakes or Ponds: Name _____ Classification _____
- Wetlands: Name Freshwater Pond PUBHh Approximate Size 0.73
- Wetland No. (if regulated by DEC) _____

v. Are any of the above water bodies listed in the most recent compilation of NYS water quality-impaired waterbodies? Yes No

If yes, name of impaired water body/bodies and basis for listing as impaired: _____

i. Is the project site in a designated Floodway? Yes No

j. Is the project site in the 100-year Floodplain? Yes No

k. Is the project site in the 500-year Floodplain? Yes No

l. Is the project site located over, or immediately adjoining, a primary, principal or sole source aquifer? Yes No

If Yes:

i. Name of aquifer: _____

m. Identify the predominant wildlife species that occupy or use the project site:
small mammals _____ birds _____

n. Does the project site contain a designated significant natural community? Yes No
If Yes:

i. Describe the habitat/community (composition, function, and basis for designation): _____

ii. Source(s) of description or evaluation: _____

iii. Extent of community/habitat:

- Currently: _____ acres
- Following completion of project as proposed: _____ acres
- Gain or loss (indicate + or -): _____ acres

o. Does project site contain any species of plant or animal that is listed by the federal government or NYS as endangered or threatened, or does it contain any areas identified as habitat for an endangered or threatened species? Yes No

If Yes:
i. Species and listing (endangered or threatened): _____

p. Does the project site contain any species of plant or animal that is listed by NYS as rare, or as a species of special concern? Yes No

If Yes:
i. Species and listing: _____

q. Is the project site or adjoining area currently used for hunting, trapping, fishing or shell fishing? Yes No

If yes, give a brief description of how the proposed action may affect that use: _____

E.3. Designated Public Resources On or Near Project Site

a. Is the project site, or any portion of it, located in a designated agricultural district certified pursuant to Agriculture and Markets Law, Article 25-AA, Section 303 and 304? Yes No

If Yes, provide county plus district name/number: _____

b. Are agricultural lands consisting of highly productive soils present? Yes No

i. If Yes: acreage(s) on project site? 2.2 +/- acres

ii. Source(s) of soil rating(s): 2024 NEW YORK AGRICULTURAL LAND CLASSIFICATION - TOMPKINS - JANUARY 1, 2024

c. Does the project site contain all or part of, or is it substantially contiguous to, a registered National Natural Landmark? Yes No

If Yes:

i. Nature of the natural landmark: Biological Community Geological Feature

ii. Provide brief description of landmark, including values behind designation and approximate size/extent: _____

d. Is the project site located in or does it adjoin a state listed Critical Environmental Area? Yes No

If Yes:

i. CEA name: _____

ii. Basis for designation: _____

iii. Designating agency and date: _____

e. Does the project site contain, or is it substantially contiguous to, a building, archaeological site, or district which is listed on the National or State Register of Historic Places, or that has been determined by the Commissioner of the NYS Office of Parks, Recreation and Historic Preservation to be eligible for listing on the State Register of Historic Places? Yes No

If Yes:

i. Nature of historic/archaeological resource: Archaeological Site Historic Building or District

ii. Name: _____

iii. Brief description of attributes on which listing is based: _____

f. Is the project site, or any portion of it, located in or adjacent to an area designated as sensitive for archaeological sites on the NY State Historic Preservation Office (SHPO) archaeological site inventory? Yes No

g. Have additional archaeological or historic site(s) or resources been identified on the project site? Yes No

If Yes:

i. Describe possible resource(s): _____

ii. Basis for identification: _____

h. Is the project site within five miles of any officially designated and publicly accessible federal, state, or local scenic or aesthetic resource? Yes No

If Yes:

i. Identify resource: Cayuga Lake Scenic Byway (NYS Route 34)

ii. Nature of, or basis for, designation (e.g., established highway overlook, state or local park, state historic trail or scenic byway, etc.): State Scenic Byway

iii. Distance between project and resource: _____ 0.01 miles.

i. Is the project site located within a designated river corridor under the Wild, Scenic and Recreational Rivers Program 6 NYCRR 666? Yes No

If Yes:

i. Identify the name of the river and its designation: _____

ii. Is the activity consistent with development restrictions contained in 6 NYCRR Part 666? Yes No

F. Additional Information

Attach any additional information which may be needed to clarify your project.

If you have identified any adverse impacts which could be associated with your proposal, please describe those impacts plus any measures which you propose to avoid or minimize them.

G. Verification

I certify that the information provided is true to the best of my knowledge.

Applicant/Sponsor Name Bell Atlantic Mobile Systems, LLC d/b/a Verizon Date April 7, 2024

Signature  Title Project Engineer-Costich Engineering, DPC

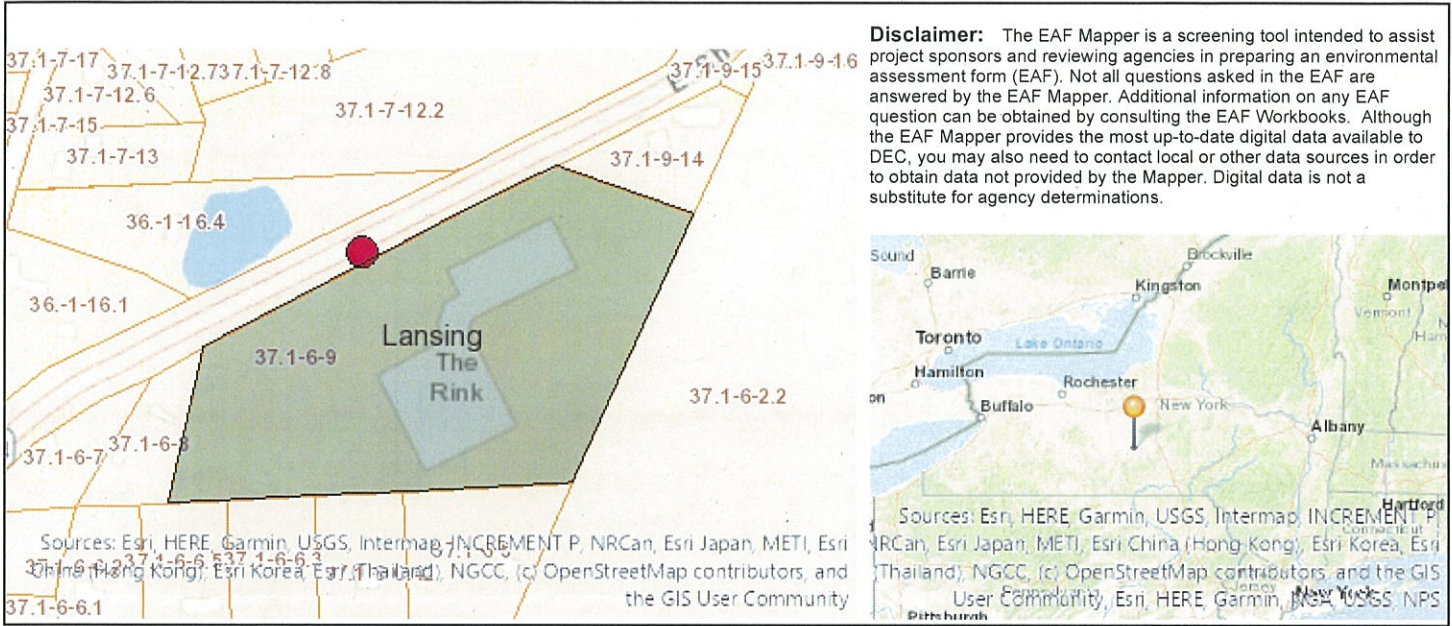

B.i.i [Coastal or Waterfront Area]	No
B.i.ii [Local Waterfront Revitalization Area]	No
C.2.b. [Special Planning District]	Digital mapping data are not available or are incomplete. Refer to EAF Workbook.
E.1.h [DEC Spills or Remediation Site - Potential Contamination History]	Digital mapping data are not available or are incomplete. Refer to EAF Workbook.
E.1.h.i [DEC Spills or Remediation Site - Listed]	Digital mapping data are not available or are incomplete. Refer to EAF Workbook.
E.1.h.i [DEC Spills or Remediation Site - Environmental Site Remediation Database]	Digital mapping data are not available or are incomplete. Refer to EAF Workbook.
E.1.h.iii [Within 2,000' of DEC Remediation Site]	No
E.2.g [Unique Geologic Features]	No
E.2.h.i [Surface Water Features]	No
E.2.h.ii [Surface Water Features]	Yes
E.2.h.iii [Surface Water Features]	Yes - Digital mapping information on local and federal wetlands and waterbodies is known to be incomplete. Refer to EAF Workbook.
E.2.h.v [Impaired Water Bodies]	No
E.2.i. [Floodway]	Digital mapping data are not available or are incomplete. Refer to EAF Workbook.
E.2.j. [100 Year Floodplain]	Digital mapping data are not available or are incomplete. Refer to EAF Workbook.
E.2.k. [500 Year Floodplain]	Digital mapping data are not available or are incomplete. Refer to EAF Workbook.
E.2.l. [Aquifers]	No
E.2.n. [Natural Communities]	No
E.2.o. [Endangered or Threatened Species]	No

E.2.p. [Rare Plants or Animals]	No	<i>Section 3, Item c.</i>
E.3.a. [Agricultural District]	No	
E.3.c. [National Natural Landmark]	No	
E.3.d [Critical Environmental Area]	No	
E.3.e. [National or State Register of Historic Places or State Eligible Sites]	Digital mapping data are not available or are incomplete. Refer to EAF Workbook.	
E.3.f. [Archeological Sites]	No	
E.3.i. [Designated River Corridor]	No	

PARENT PARCEL

REMAINDER OF TAX MAP NO. 8.-1-21.22
70± ACRES REMAINING

SURVEY MAP
SHOWING LANDS OF
CORAL M. REEVES
LOT 56
TOWN OF LANSING
TOMPKINS COUNTY
STATE OF NEW YORK

TAX MAP NO. 8.-1-21.21
(1 ACRE PARCEL)
INSTRUMENT NO. 2024-03096

P/O TAX MAP NO. 8.-1-21.22
(4 ACRES SOUTH OF ROAD)
L-549/P.750 (1/2 INTEREST)

INSTRUMENT NO. 2024-03095 (1/2 INTEREST)

WILLET DAIRY, LLC
REPUTED OWNER
INSTRUMENT NO. 552357-015

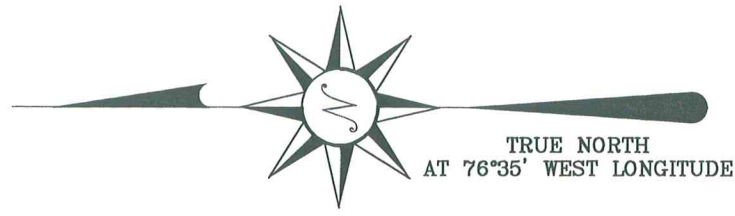

ROAD
CULVERT
THE 159.4' AS MEASURED ALONG THE CENTERLINE TO CENTERLINE OF CULVERT

BROOKS HILL
CHORD: N 101°40'07" E 161.09'
N 62°56'58" E 89.00'
R 64.96'
N 131°19'14" E 113.1914'
R 64.43'

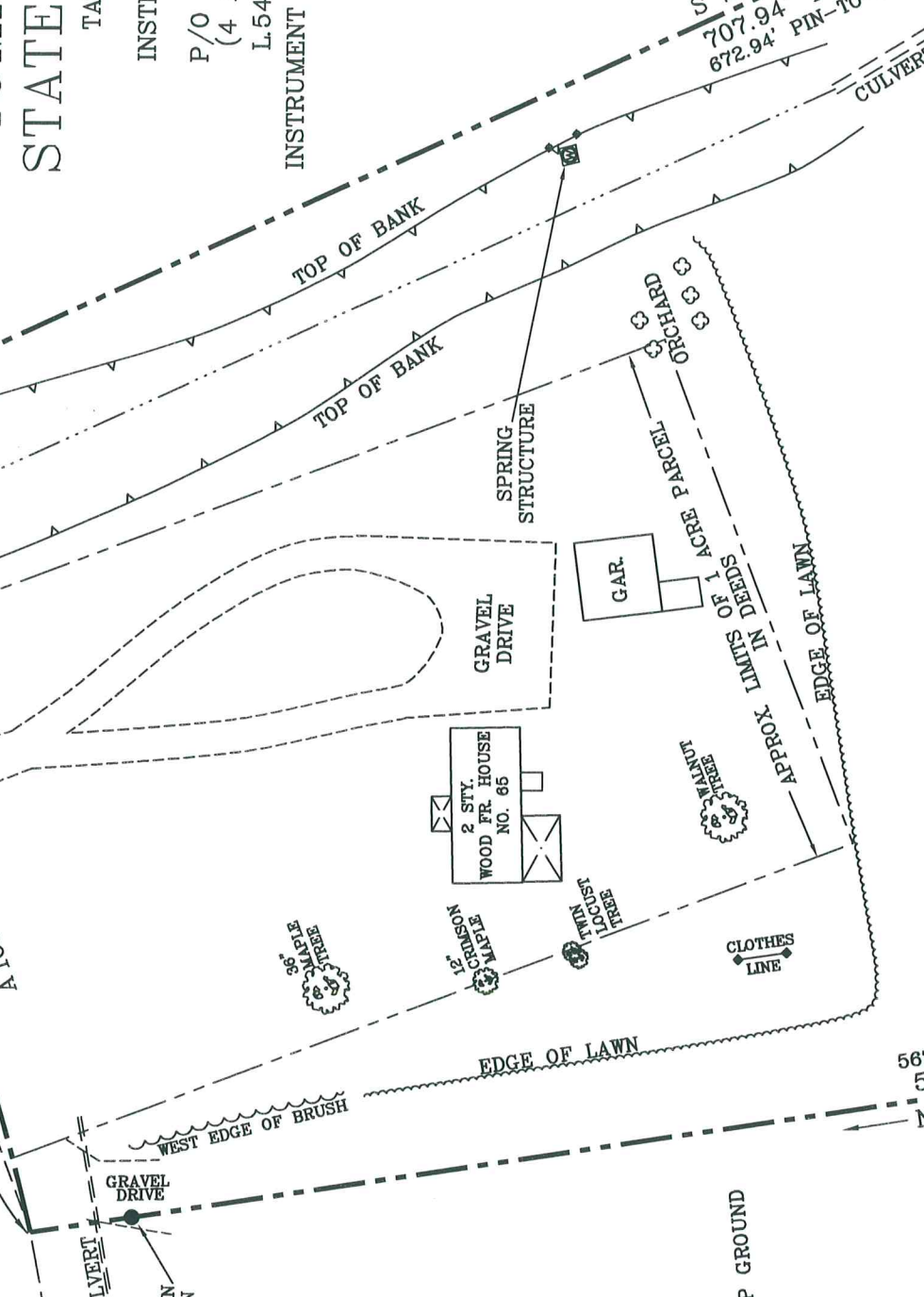

567.14' PIN-TO-PIN
598.10' TOTAL
N 08°36'49" W

S 24°37'28" E
707.94' TOTAL
672.94' PIN-TO-PIN

TOTAL AREA:
5.0± ACRES

4± ACRES OF TAX MAP NO. 8.-1-21.22
TO BE COMBINED WITH

1± ACRE OF TAX MAP NO. 8.-1-21.21

WILLET DAIRY, LLC
REPUTED OWNER
INSTRUMENT NO. 552357-015

LEGEND:

- EXISTING MONUMENT AS SHOWN
- ⊙ SET IRON PIN (3/4" REBAR AND SURVEY CAP)
- ⊘ UTILITY POLE
- R.O. REPUTED OWNER
- (....) RECORD DISTANCE
- R&M RECORD & MEASURED
- |- WIRE FENCE REMNANTS
- STONE ROW / STONE RUBBLE
- |- OVERHEAD UTILITY WIRES

MANZARI NORTH, LAND SURVEYING

603 STATE ROUTE 38, P.O. BOX 308
LOCKE, NEW YORK 13092
PHONE/FAX (315) 497-9012

NOTE: Any revisions to this map must comply with section 7208, Subdivision 2 of the New York State Education Law. All certifications hereon are valid for this map and copies thereof only if said map or copies bear the embossed seal of the licensed land surveyor whose signature appears hereon. This map not valid when used in conjunction with a "Survey Affidavit" or "Certificate of No-Change".

Date Surveyed: 5/2024 Drawn By: AJL/RDM Scale: 1"=50' Job No.: 24-040

I hereby certify to CORAL M. REEVES SCOTT and IVEY SOVOC00L

that I am a licensed land surveyor, New York State License No. 049690 and that this map correctly delineates an actual survey on the ground made by me or under my direct supervision, that it was prepared in accordance with the current code of practice for land title surveys adopted by the New York State Association of Professional Land Surveyors; and that I found no visible encroachments either way across property lines except as shown hereon.

Signed: *Ralph D. Manzari* Dated: 5/8/2024

"Copyright 2024: All Rights Reserved, Manzari North, Land Surveying"

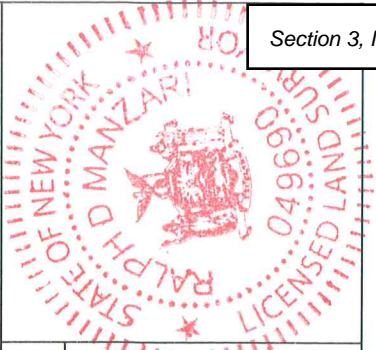

Section 3, Item d.

Tompkins County Property Map

Section 3, Item d.

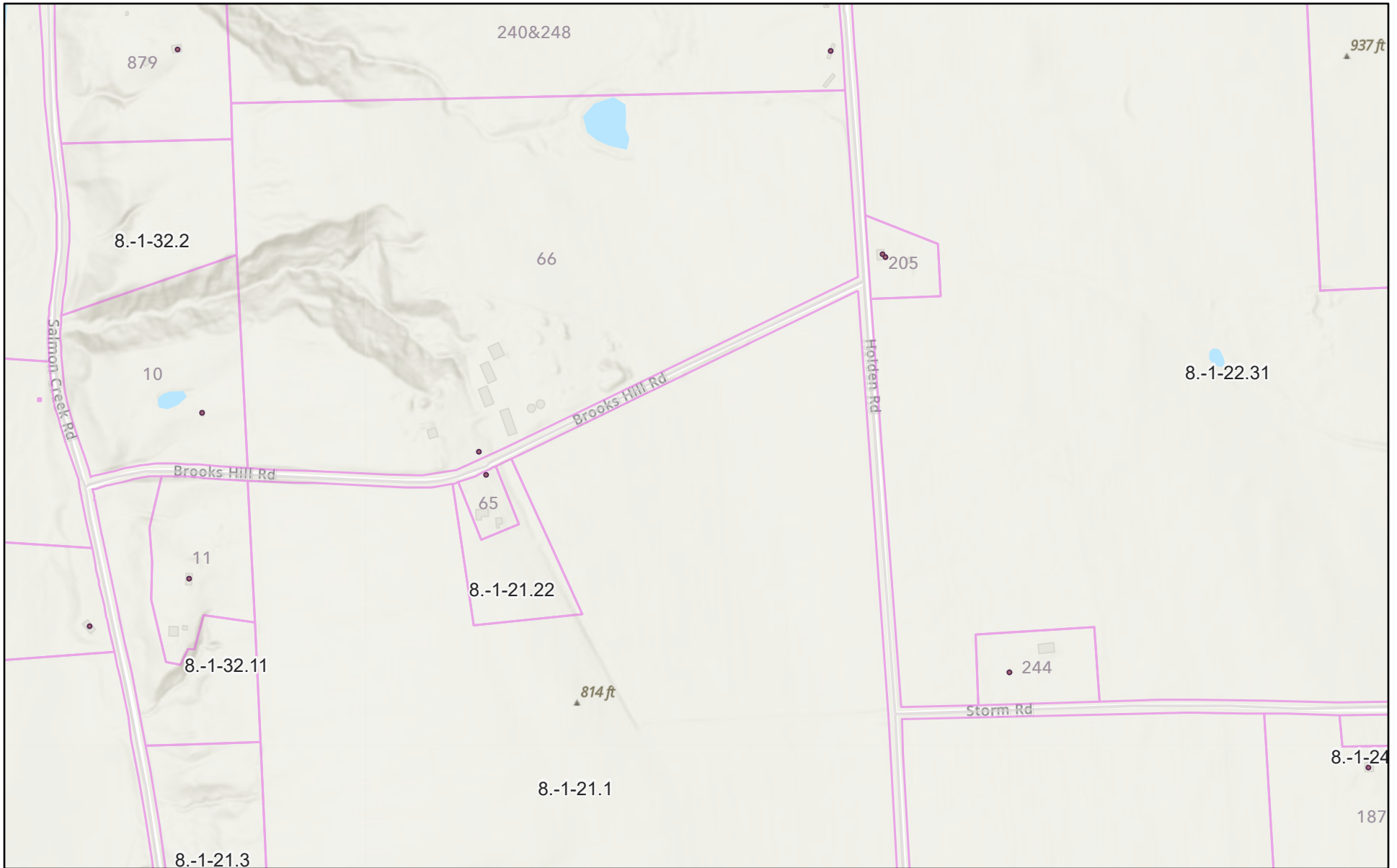

10/14/2024, 9:52:03 PM

- Address
- Streets
- General
- Parcels
- Muni Boundaries

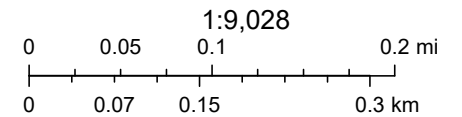

Esri, NASA, NGA, USGS, FEMA, Esri Community Maps Contributors, County of Tompkins, © OpenStreetMap, Microsoft, Esri, TomTom, Garmin

Tompkins County

A. Name of applicant: Coral Reeves
Mailing address: PO Box 4
Genoa, NY 13071

B. Description of the proposed project: Lot line adjustment - no physical disturbances of any kind

C. Project site address: 65 Brooks Hill Road Town: Lansing

D. Project site tax map number: 8-1-2422 + 8-1-2121

E. The project is located on property:
 within an Agricultural District containing a farm operation, or
 with boundaries within 500 feet of a farm operation located in an Agricultural District.

F. Number of acres affected by project: 0

G. Is any portion of the project site currently being farmed?
 Yes. If yes, how many acres _____ or square feet _____ ?
 No.

H. Name and address of any owner of land containing farm operations within the Agricultural District and is located within 500 feet of the boundary of the property upon which the project is proposed.

Willet Dairy, 2361 Genoa Lansing Town Line Road,
King Ferry, NY 13081

I. Attach a copy of the current tax map showing the site of the proposed project relative to the location of farm operations identified in Item H above.

FARM NOTE

Prospective residents should be aware that farm operations may generate dust, odor, smoke, noise, vibration and other conditions that may be objectionable to nearby properties. Local governments shall not unreasonably restrict or regulate farm operations within State Certified Agricultural Districts unless it can be shown that the public health or safety is threatened.

P + 1 11 11 11 11

Short Environmental Assessment Form

Part 1 - Project Information

Instructions for Completing

Part 1 – Project Information. The applicant or project sponsor is responsible for the completion of Part 1. Responses become part of the application for approval or funding, are subject to public review, and may be subject to further verification. Complete Part 1 based on information currently available. If additional research or investigation would be needed to fully respond to any item, please answer as thoroughly as possible based on current information.

Complete all items in Part 1. You may also provide any additional information which you believe will be needed by or useful to the lead agency; attach additional pages as necessary to supplement any item.

Part 1 – Project and Sponsor Information			
Name of Action or Project: Coral Reeves Lot Line adjustment			
Project Location (describe, and attach a location map): 65 Brooks Hill Road, Lansing			
Brief Description of Proposed Action: Move approximately 4 acres from parcel 8 -1-21.22 and add it to the approximately 1 acre parcel 8-1-21.21. No physical changes to the land are proposed. This is a Type 2 action under SEQR. Furthermore, it does not meet the definition of an "action" found in the SEQR regulations.			
Name of Applicant or Sponsor: Coral Reeves		Telephone: 315-246-4860	
		E-Mail: none	
Address: PO Box 4			
City/PO: Genoa		State: ny	Zip Code: 13071
1. Does the proposed action only involve the legislative adoption of a plan, local law, ordinance, administrative rule, or regulation? If Yes, attach a narrative description of the intent of the proposed action and the environmental resources that may be affected in the municipality and proceed to Part 2. If no, continue to question 2.		NO	YES
		<input checked="" type="checkbox"/>	<input type="checkbox"/>
2. Does the proposed action require a permit, approval or funding from any other government Agency? If Yes, list agency(s) name and permit or approval:		NO	YES
		<input checked="" type="checkbox"/>	<input type="checkbox"/>
3. a. Total acreage of the site of the proposed action? _____ 5 acres			
b. Total acreage to be physically disturbed? _____ 0 acres			
c. Total acreage (project site and any contiguous properties) owned or controlled by the applicant or project sponsor? _____ 75 acres			
4. Check all land uses that occur on, are adjoining or near the proposed action:			
5. <input type="checkbox"/> Urban <input checked="" type="checkbox"/> Rural (non-agriculture) <input type="checkbox"/> Industrial <input type="checkbox"/> Commercial <input type="checkbox"/> Residential (suburban)			
<input type="checkbox"/> Forest <input checked="" type="checkbox"/> Agriculture <input type="checkbox"/> Aquatic <input type="checkbox"/> Other(Specify):			
<input type="checkbox"/> Parkland			

		Section 3, Item d.	
5. Is the proposed action,	NO		
		<input checked="" type="checkbox"/>	<input type="checkbox"/>
a. A permitted use under the zoning regulations?	<input type="checkbox"/>	<input checked="" type="checkbox"/>	<input type="checkbox"/>
b. Consistent with the adopted comprehensive plan?	<input type="checkbox"/>	<input checked="" type="checkbox"/>	<input type="checkbox"/>
6. Is the proposed action consistent with the predominant character of the existing built or natural landscape?	NO	YES	
	<input type="checkbox"/>	<input checked="" type="checkbox"/>	
7. Is the site of the proposed action located in, or does it adjoin, a state listed Critical Environmental Area?	NO	YES	
If Yes, identify: _____	<input checked="" type="checkbox"/>	<input type="checkbox"/>	
8. a. Will the proposed action result in a substantial increase in traffic above present levels?	NO	YES	
	<input checked="" type="checkbox"/>	<input type="checkbox"/>	
b. Are public transportation services available at or near the site of the proposed action?	<input checked="" type="checkbox"/>	<input type="checkbox"/>	
c. Are any pedestrian accommodations or bicycle routes available on or near the site of the proposed action?	<input type="checkbox"/>	<input type="checkbox"/>	
9. Does the proposed action meet or exceed the state energy code requirements?	NO	YES	
If the proposed action will exceed requirements, describe design features and technologies: _____ _____	<input type="checkbox"/>	<input type="checkbox"/>	
10. Will the proposed action connect to an existing public/private water supply?	NO	YES	
If No, describe method for providing potable water: _____ _____	<input type="checkbox"/>	<input checked="" type="checkbox"/>	
11. Will the proposed action connect to existing wastewater utilities?	NO	YES	
If No, describe method for providing wastewater treatment: _____ _____	<input type="checkbox"/>	<input checked="" type="checkbox"/>	
12. a. Does the project site contain, or is it substantially contiguous to, a building, archaeological site, or district which is listed on the National or State Register of Historic Places, or that has been determined by the Commissioner of the NYS Office of Parks, Recreation and Historic Preservation to be eligible for listing on the State Register of Historic Places?	NO	YES	
	<input checked="" type="checkbox"/>	<input type="checkbox"/>	
b. Is the project site, or any portion of it, located in or adjacent to an area designated as sensitive for archaeological sites on the NY State Historic Preservation Office (SHPO) archaeological site inventory?	<input checked="" type="checkbox"/>	<input type="checkbox"/>	
13. a. Does any portion of the site of the proposed action, or lands adjoining the proposed action, contain wetlands or other waterbodies regulated by a federal, state or local agency?	NO	YES	
	<input type="checkbox"/>	<input checked="" type="checkbox"/>	
b. Would the proposed action physically alter, or encroach into, any existing wetland or waterbody?	<input checked="" type="checkbox"/>	<input type="checkbox"/>	
If Yes, identify the wetland or waterbody and extent of alterations in square feet or acres: _____ _____ _____			

14. Identify the typical habitat types that occur on, or are likely to be found on the project site. Check all that apply:		
<input type="checkbox"/> Shoreline <input type="checkbox"/> Forest <input checked="" type="checkbox"/> Agricultural/grasslands <input type="checkbox"/> Early mid-successional <input type="checkbox"/> Wetland <input type="checkbox"/> Urban <input type="checkbox"/> Suburban		
15. Does the site of the proposed action contain any species of animal, or associated habitats, listed by the State or Federal government as threatened or endangered?	NO	YES
	<input checked="" type="checkbox"/>	<input type="checkbox"/>
16. Is the project site located in the 100-year flood plan?	NO	YES
	<input checked="" type="checkbox"/>	<input type="checkbox"/>
17. Will the proposed action create storm water discharge, either from point or non-point sources?	NO	YES
If Yes,	<input checked="" type="checkbox"/>	<input type="checkbox"/>
a. Will storm water discharges flow to adjacent properties?	<input type="checkbox"/>	<input type="checkbox"/>
b. Will storm water discharges be directed to established conveyance systems (runoff and storm drains)?	<input type="checkbox"/>	<input type="checkbox"/>
If Yes, briefly describe: _____ _____		
18. Does the proposed action include construction or other activities that would result in the impoundment of water or other liquids (e.g., retention pond, waste lagoon, dam)?	NO	YES
If Yes, explain the purpose and size of the impoundment: _____ _____	<input checked="" type="checkbox"/>	<input type="checkbox"/>
19. Has the site of the proposed action or an adjoining property been the location of an active or closed solid waste management facility?	NO	YES
If Yes, describe: _____ _____	<input checked="" type="checkbox"/>	<input type="checkbox"/>
20. Has the site of the proposed action or an adjoining property been the subject of remediation (ongoing or completed) for hazardous waste?	NO	YES
If Yes, describe: _____ _____	<input checked="" type="checkbox"/>	<input type="checkbox"/>

I CERTIFY THAT THE INFORMATION PROVIDED ABOVE IS TRUE AND ACCURATE TO THE BEST OF MY KNOWLEDGE

Applicant/sponsor/name: Patrick M. Snyder Date: Oct. 14, 2024

Signature: _____ Title: Attorney

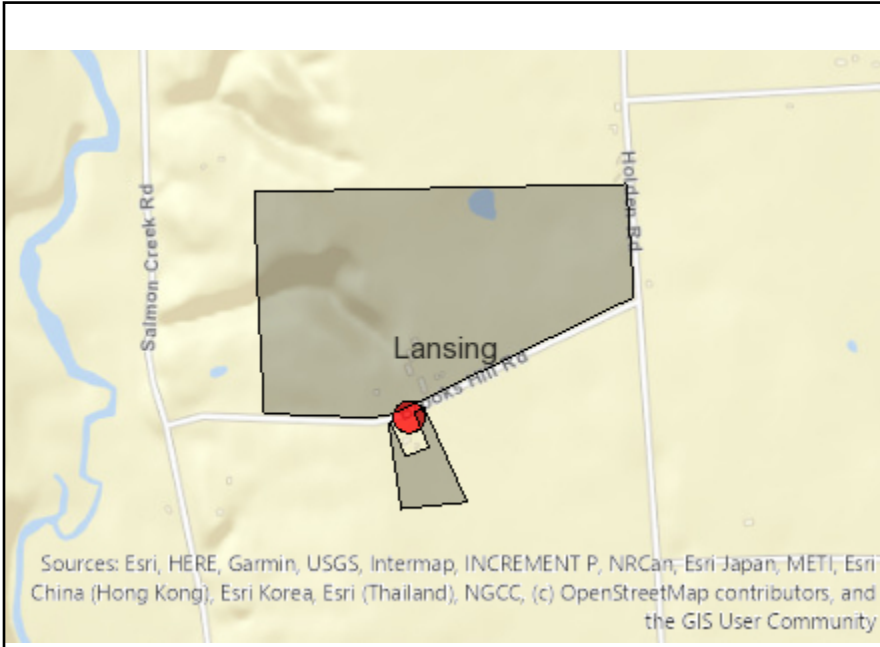

Disclaimer: The EAF Mapper is a screening tool intended to assist project sponsors and reviewing agencies in preparing an environmental assessment form (EAF). Not all questions asked in the EAF are answered by the EAF Mapper. Additional information on any EAF question can be obtained by consulting the EAF Workbooks. Although the EAF Mapper provides the most up-to-date digital data available to DEC, you may also need to contact local or other data sources in order to obtain data not provided by the Mapper. Digital data is not a substitute for agency determinations.



Part 1 / Question 7 [Critical Environmental Area]	No
Part 1 / Question 12a [National or State Register of Historic Places or State Eligible Sites]	No
Part 1 / Question 12b [Archeological Sites]	No
Part 1 / Question 13a [Wetlands or Other Regulated Waterbodies]	Yes - Digital mapping information on local and federal wetlands and waterbodies is known to be incomplete. Refer to EAF Workbook.
Part 1 / Question 15 [Threatened or Endangered Animal]	No
Part 1 / Question 16 [100 Year Flood Plain]	Digital mapping data are not available or are incomplete. Refer to EAF Workbook.
Part 1 / Question 20 [Remediation Site]	No