



PLANNING BOARD MEETING

Lansing Town Hall Board Room
Monday, September 22, 2025
6:30 PM

AGENDA

SUBJECT TO CHANGE

Meeting is open to the public and streamed live on YouTube.

VIEW THE MEETING LIVE - TOWN OF LANSING YOUTUBE CHANNEL

To find our YouTube Channel - Go to www.lansingtown.com, click on the “YouTube” Icon (red square) located on the bottom left corner of our Home Page.

1. **Call Meeting to Order**
2. **Roll Call**
3. **Action Items**

a. **Project:** Final Plat Review of Minor Subdivision (2 Lots) – 130 Asbury Rd

Applicant: Craig Christopher, owner

Location: 130 Asbury Rd TPN 37.1-4-2.9

Project Description: Minor subdivision of lands located at 130 Asbury Rd into two parcels: “Parcel A”(1.601 acres), “Parcel B” (2.223-acre flag lot). This project is located in the R1 zoning district

SEQR: Unlisted Action - SEAF part 2 required

Anticipated Action: Hold Public Hearing, complete SEQR pt. 2 form, issue conditions & approval

b. **Project:** Final Plat Review of Minor Subdivision (2 Lots)– 56 Burdick Hill Rd

Applicant: Gorges Development LLC, Jack Litzenberger

Location: 56 Burdick Hill Rd TPN 42.-1-50.25

Project Description: Minor Subdivision of lands located at 56 Burdick in both the Town and Village of Lansing into two parcels: Parcel “A” 1.92 acres & Parcel “B” 2.25 acres. This project is located in the R1 Zoning District

SEQR: Unlisted action– SEAF part 2 required

Anticipated Action: Hold Public Hearing, complete SEQR pt. 2 form, issue conditions & approval

c. **Project:** Sketch Plan review of Major Subdivision - Sun Path Subdivision

Applicant: Boris Simkin /Nate Cook - agent

Location: Sun Path

Project Description: Sketch Plan review of 5 lot Major Subdivision proposed for Sun Path Rd

SEQR: TBD

Anticipated Action: Sketch Plan review, discuss revisions, extension/dedication of roads, requirements for complete application

d. **Project:** Sketch Plan Review of Minor Subdivision (4 Lots) – 178 Wilson Rd

Applicant: Chuck Janvrin, owner

Location: 178 Wilson Rd TPN 27.-1-36.22

Project Description: Minor subdivision of lands located at 178 Wilson Rd into four parcels: “Parcel 1” (1.45-acres), “Parcel 2” (2.25-acres), “Parcel 3” (2.16-acres), “Parcel 4” (9.40-acres) This project is located in the RA zoning district

SEQR: Unlisted Action – SEAF part 2 required

Anticipated Action: Sketch Plan review, Schedule Public Hearing for October

e. **Project:** Sketch Plan Review for Contractor Yard – 430 Peruville Rd

Applicant: Scott Pinney, owner

Location: 430 Peruville Rd TPN 30.-1-28.212

Project Description: Site Plan Review of contractor’s yard and associated site work including hoop house, scales, office trailer and stormwater management practices. This project is located in the AG zoning district

SEQR: TBD

Anticipated Action: Sketch Plan review, discuss revisions, requirements for complete application

4. Adjourn Meeting

In accordance with the Americans with Disabilities Act, persons who need accommodation to attend or participate in this meeting should contact the Town Clerk’s Office at 607-533-4142. Request should be made 72 hours prior to the meeting.

LEGEND

- △ - COMPUTED POINT
- - PIN SET WITH CAP
- ✕ - IRON PIN FOUND
- ⊗ - IRON PIPE FOUND
- - UTILITY POLE
- - TELEPHONE PEDESTAL
- * - PROPOSED NEW DIVISION LINE
- ** - LINE PER REF. MAP 1

REFERENCE MAPS

- 1.) REFERENCE TO SURVEY MAP LANDS OF DONALD R. WERNER DATED MARCH 17, 1992 AND LAST AMENDED JULY 12, 2001 BY T.G. MILLER, P.C.
- 2.) REFERENCE TO SURVEY MAP "NO. 140 ASBURY ROAD..." DATED 7/22/2011 BY T.G. MILLER, P.C.

Section 3, Item a.

WERNER (R.O.)
BOOK 898, PAGE 155

74.79'
(p to p)

S 86°38'22" E 360.00'

58.0'±

CABIN

SHOP

SHED

PARCEL B

2.223 Acres
96827 Sq. Feet
(net to Rd. R/W)

3" SPRUCE

S 08°07'37" W 69.50'

**N 08°07'37" E 172.40'

S 77°42'08" E 30.45'

* N 77°53'13" W 280.87'

PARCEL A

69,730 Sq. Feet
1.601 Acres
(net to Rd. R/W)

pavilion

shed

pool

deck

septic lid

HOUSE NO. 130

walks

Gar.

asphalt drive

well

252.91' (p to p)

* N 04°52'08" E 278.49' TOTAL

asphalt drive

S 04°25'28" W 500.13' TOTAL

469.79' (p to p)

LIBRITZ (R.O.)
580996-004

PACETTI (R.O.)
2020-04187

S 08°14'54" W 228.09' TOTAL

197.77' (p to p)

30.32'

S 82°21'15" E

266.14'

ASBURY ROAD

(ASSUMED 3 ROD RIGHT OF WAY=49.5')

N 82°21'15" W 95.04'

sign

25.58'

30.34'

PRESENT CENTERLINE

CERTIFICATION

I hereby certify to CRAIG J. & DIANE A. CHRISTOPHER that I am a licensed land surveyor, New York State License No.050096, and that this map correctly delineates an actual survey on the ground made by me or under my direct supervision and that I found no visible encroachments either way across property lines except as shown hereon.

SIGNED: Lee Dresser DATED: 7/7/2025

CURRENT TITLE INFORMATION

PARCEL A & B
CRAIG J. & DIANE A. CHRISTOPHER
DEED BOOK 578 PAGE 902
TAX MAP NO. 37.1-4-2.9

"DEED TO CENTERLINE OF ROAD, EXCEPT & RESERVE ALL EXISTING PUBLIC ROAD & UTILITY RIGHT OF WAYS"

WARNING
ALTERATION OF THIS MAP NOT CONFORMING TO SECTION 7209, SUBDIVISION 2, NEW YORK STATE EDUCATION LAW, ARE PROHIBITED BY LAW. ALL CERTIFICATIONS HEREON ARE VALID FOR THIS MAP AND COPIES THEREOF ONLY IF SAID MAP OR COPIES BEAR THE IMPRESSION SEAL OF THE LICENSED LAND SURVEYOR WHOSE SIGNATURE APPEARS HEREON.



T. G. MILLER P.C.
ENGINEERS AND SURVEYORS
605 WEST STATE STREET
ITHACA, NEW YORK 14850
TEL (607)272-6477

TITLE: SUBDIVISION MAP
NO. 130 ASBURY ROAD

TOWN OF LANSING, TOMPKINS COUNTY, NEW YORK

DATE: 7/7/2025

S25594

SCALE: 1"= 50'

REVISED



AGRICULTURAL DATA STATEMENT

Section 3, Item a.

Per § 305-a of the New York State Agriculture and Markets Law, any application for a special use permit, site plan approval, use variance, or subdivision approval requiring municipal review and approval that would occur on property within a New York State Certified Agricultural District containing a farm operation or property with boundaries within 500 feet of a farm operation located in an Agricultural District shall include an Agricultural Data Statement.

A. Name of applicant: Craig Christopher

Mailing address: 130 Asbury Road Lansing, NY

B. Description of the proposed project: Minor two lot subdivision of lands at 130 Asbury

C. Project site address: 130 Asbury Road Town: Lansing

D. Project site tax map number: 37.1-4-2.9

E. The project is located on property:

☐ within an Agricultural District containing a farm operation, or

☐ with boundaries within 500 feet of a farm operation located in an Agricultural District.

F. Number of acres affected by project: 3.8

G. Is any portion of the project site currently being farmed?

☐ Yes. If yes, how many acres or square feet ?

☒ No.

H. Name and address of any owner of land containing farm operations within the Agricultural District and is located within 500 feet of the boundary of the property upon which the project is proposed.

There are none present within 500 feet of project site

I. Attach a copy of the current tax map showing the site of the proposed project relative to the location of farm operations identified in Item H above.

FARM NOTE

Prospective residents should be aware that farm operations may generate dust, odor, smoke, noise, vibration and other conditions that may be objectionable to nearby properties. Local governments shall not unreasonably restrict or regulate farm operations within State Certified Agricultural Districts unless it can be shown that the public health or safety is threatened.



Mason Molesso on
behalf of Craig Christopher

Name and Title of Person Completing Form

22 July 2025

Date

Short Environmental Assessment Form

Part 1 - Project Information

Instructions for Completing

Part 1 – Project Information. The applicant or project sponsor is responsible for the completion of Part 1. Responses become part of the application for approval or funding, are subject to public review, and may be subject to further verification. Complete Part 1 based on information currently available. If additional research or investigation would be needed to fully respond to any item, please answer as thoroughly as possible based on current information.

Complete all items in Part 1. You may also provide any additional information which you believe will be needed by or useful to the lead agency; attach additional pages as necessary to supplement any item.

Part 1 – Project and Sponsor Information			
Name of Action or Project: 130 Asbury Road Minor Subdivision			
Project Location (describe, and attach a location map): 130 Asbury Road			
Brief Description of Proposed Action: Divide existing 4 acre parcel into two lots - Parcel A (1.5 acres) and Parcel B (2.223 acres)			
Name of Applicant or Sponsor: Craig Christopher		Telephone: 607 E-Mail:	
Address: 130 Asbury Road			
City/PO: Lansing		State: NY	Zip Code: 14882
1. Does the proposed action only involve the legislative adoption of a plan, local law, ordinance, administrative rule, or regulation? If Yes, attach a narrative description of the intent of the proposed action and the environmental resources that may be affected in the municipality and proceed to Part 2. If no, continue to question 2.			NO <input checked="" type="checkbox"/>
2. Does the proposed action require a permit, approval or funding from any other government Agency? If Yes, list agency(s) name and permit or approval: TOL Planning Board			YES <input checked="" type="checkbox"/>
3. a. Total acreage of the site of the proposed action? _____ 4 acres b. Total acreage to be physically disturbed? _____ 0 acres c. Total acreage (project site and any contiguous properties) owned or controlled by the applicant or project sponsor? _____ 4 acres			
4. Check all land uses that occur on, are adjoining or near the proposed action:			
5. <input type="checkbox"/> Urban <input checked="" type="checkbox"/> Rural (non-agriculture) <input type="checkbox"/> Industrial <input type="checkbox"/> Commercial <input type="checkbox"/> Residential (suburban) <input type="checkbox"/> Forest <input type="checkbox"/> Agriculture <input type="checkbox"/> Aquatic <input type="checkbox"/> Other(Specify): <input type="checkbox"/> Parkland			

		Section 3, Item a.	
5. Is the proposed action,	NO		
a. A permitted use under the zoning regulations?	<input type="checkbox"/>	<input checked="" type="checkbox"/>	<input type="checkbox"/>
b. Consistent with the adopted comprehensive plan?	<input type="checkbox"/>	<input checked="" type="checkbox"/>	<input type="checkbox"/>
6. Is the proposed action consistent with the predominant character of the existing built or natural landscape?	NO	YES	
	<input type="checkbox"/>	<input checked="" type="checkbox"/>	
7. Is the site of the proposed action located in, or does it adjoin, a state listed Critical Environmental Area?	NO	YES	
If Yes, identify: _____	<input checked="" type="checkbox"/>	<input type="checkbox"/>	
8. a. Will the proposed action result in a substantial increase in traffic above present levels?	NO	YES	
	<input checked="" type="checkbox"/>	<input type="checkbox"/>	
b. Are public transportation services available at or near the site of the proposed action?	<input checked="" type="checkbox"/>	<input type="checkbox"/>	
c. Are any pedestrian accommodations or bicycle routes available on or near the site of the proposed action?	<input checked="" type="checkbox"/>	<input type="checkbox"/>	
9. Does the proposed action meet or exceed the state energy code requirements?	NO	YES	
If the proposed action will exceed requirements, describe design features and technologies: _____ _____	<input type="checkbox"/>	<input checked="" type="checkbox"/>	
10. Will the proposed action connect to an existing public/private water supply?	NO	YES	
If No, describe method for providing potable water: _____ private well _____	<input checked="" type="checkbox"/>	<input type="checkbox"/>	
11. Will the proposed action connect to existing wastewater utilities?	NO	YES	
If No, describe method for providing wastewater treatment: _____ private septic _____	<input checked="" type="checkbox"/>	<input type="checkbox"/>	
12. a. Does the project site contain, or is it substantially contiguous to, a building, archaeological site, or district which is listed on the National or State Register of Historic Places, or that has been determined by the Commissioner of the NYS Office of Parks, Recreation and Historic Preservation to be eligible for listing on the State Register of Historic Places?	NO	YES	
	<input checked="" type="checkbox"/>	<input type="checkbox"/>	
b. Is the project site, or any portion of it, located in or adjacent to an area designated as sensitive for archaeological sites on the NY State Historic Preservation Office (SHPO) archaeological site inventory?	<input checked="" type="checkbox"/>	<input type="checkbox"/>	
13. a. Does any portion of the site of the proposed action, or lands adjoining the proposed action, contain wetlands or other waterbodies regulated by a federal, state or local agency?	NO	YES	
	<input type="checkbox"/>	<input checked="" type="checkbox"/>	
b. Would the proposed action physically alter, or encroach into, any existing wetland or waterbody?	<input checked="" type="checkbox"/>	<input type="checkbox"/>	
If Yes, identify the wetland or waterbody and extent of alterations in square feet or acres: _____ _____ _____			

14. Identify the typical habitat types that occur on, or are likely to be found on the project site. Check all that apply:

- ☐ Shoreline ☐ Forest ☐ Agricultural/grasslands ☒ Early mid-successional
☐ Wetland ☐ Urban ☐ Suburban

15. Does the site of the proposed action contain any species of animal, or associated habitats, listed by the State or Federal government as threatened or endangered?

NO YES

☒ ☐

16. Is the project site located in the 100-year flood plan?

NO YES

☒ ☐

17. Will the proposed action create storm water discharge, either from point or non-point sources?

NO YES

If Yes,

☒ ☐

a. Will storm water discharges flow to adjacent properties?

☒ ☐

b. Will storm water discharges be directed to established conveyance systems (runoff and storm drains)?

☒ ☐

If Yes, briefly describe:

18. Does the proposed action include construction or other activities that would result in the impoundment of water or other liquids (e.g., retention pond, waste lagoon, dam)?

NO YES

If Yes, explain the purpose and size of the impoundment: _____

☒ ☐

19. Has the site of the proposed action or an adjoining property been the location of an active or closed solid waste management facility?

NO YES

If Yes, describe: _____

☒ ☐

20. Has the site of the proposed action or an adjoining property been the subject of remediation (ongoing or completed) for hazardous waste?

NO YES

If Yes, describe: _____

☒ ☐

I CERTIFY THAT THE INFORMATION PROVIDED ABOVE IS TRUE AND ACCURATE TO THE BEST OF MY KNOWLEDGE

Applicant/sponsor/name: Craig Christopher Date: 7/22/2025

Signature: Craig Christopher Title: Property Owner

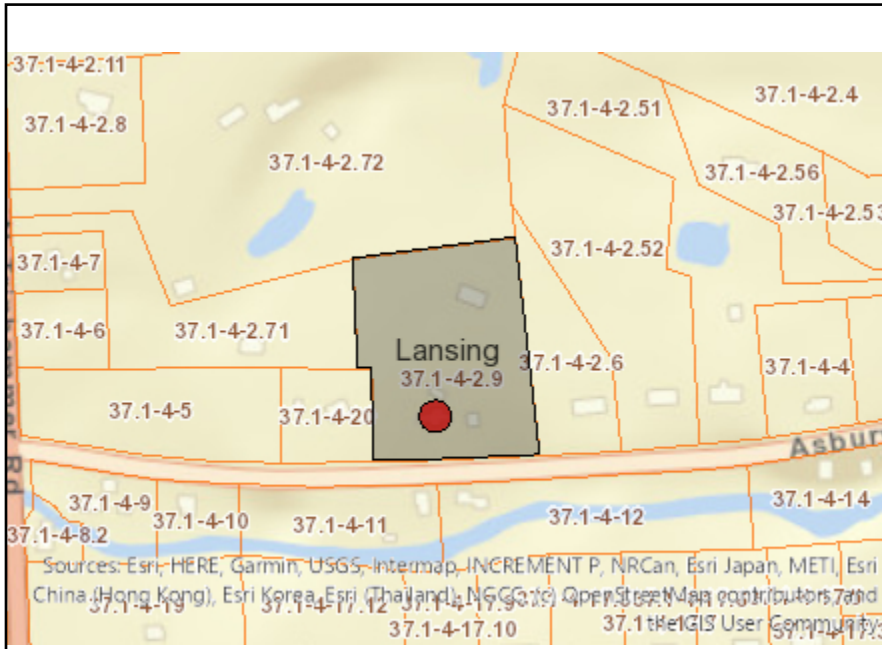

Disclaimer: The EAF Mapper is a screening tool intended to assist project sponsors and reviewing agencies in preparing an environmental assessment form (EAF). Not all questions asked in the EAF are answered by the EAF Mapper. Additional information on any EAF question can be obtained by consulting the EAF Workbooks. Although the EAF Mapper provides the most up-to-date digital data available to DEC, you may also need to contact local or other data sources to confirm data provided by the Mapper or to obtain data not provided by the Mapper.



Part 1 / Question 7 [Critical Environmental Area]	No
Part 1 / Question 12a [National or State Register of Historic Places or State Eligible Sites]	No
Part 1 / Question 12b [Archeological Sites]	No
Part 1 / Question 13a [Wetlands or Other Regulated Waterbodies]	Yes - Digital mapping information on local, New York State, and federal wetlands and waterbodies is known to be incomplete. Refer to the EAF Workbook.
Part 1 / Question 15 [Threatened or Endangered Animal]	No
Part 1 / Question 16 [100 Year Flood Plain]	Digital mapping data are not available or are incomplete. Refer to EAF Workbook.
Part 1 / Question 20 [Remediation Site]	No

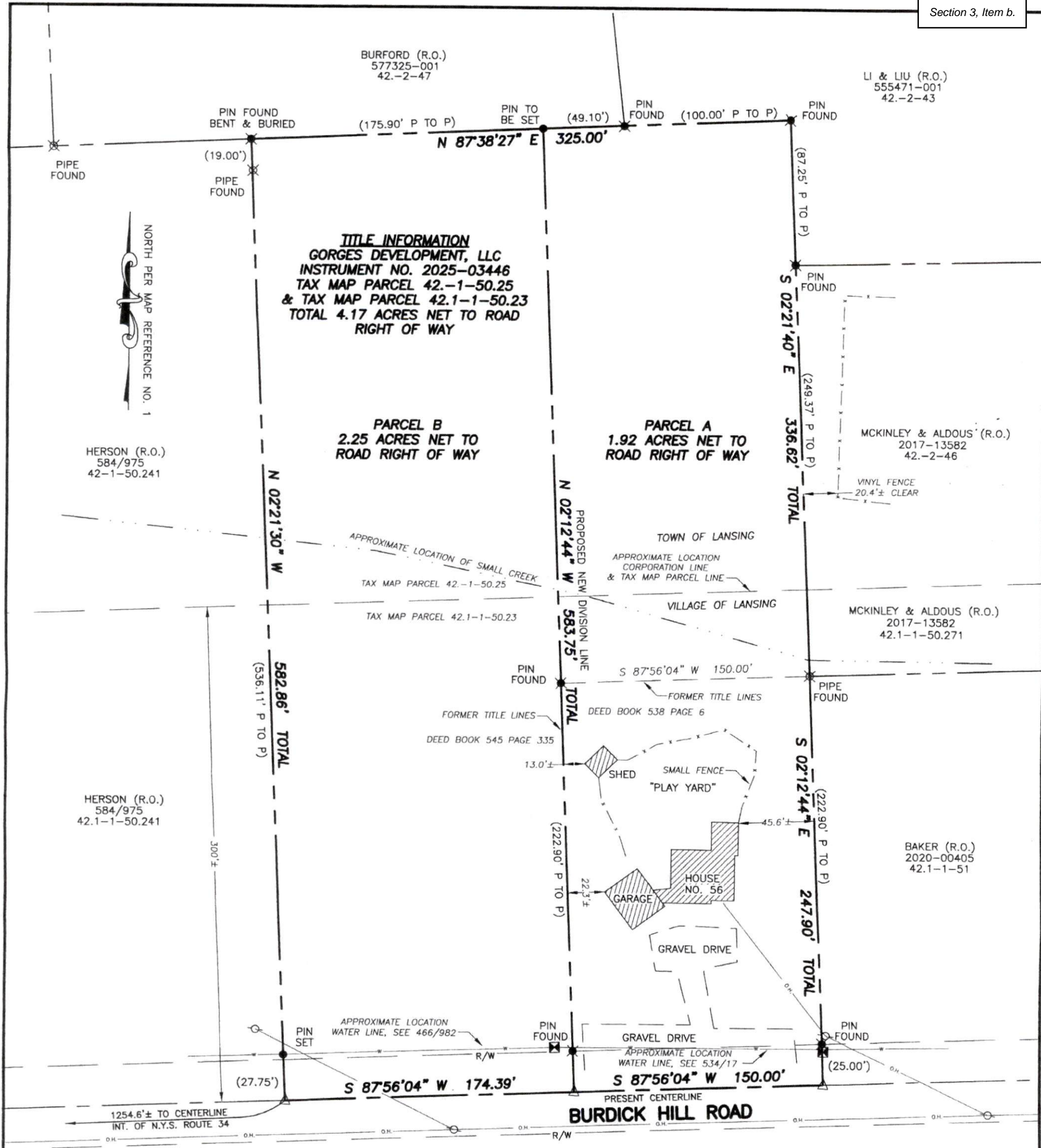

"DEED TO CENTERLINE ROAD EXCEPT
AND RESERVE ALL EXISTING PUBLIC
HIGHWAY AND UTILITY R.O.W'S"

- LEGEND
- △ - COMPUTED CORNER
 - - UTILITY POLE
 - ⊗ - CONCRETE WATER MARKER

REFERENCE MAPS ENTITLED

- 1.) "SURVEY FOR THE LAKEVIEW CHURCH OF
CRIST..." DATED 5/15/1986 BY GEORGE C.
SCHLECHT
- 2.) "FINAL PLAT REVISION AUTUMN RIDGE
SUBDIVISION, LOT RECONFIGURATION LOTS 40
THROUGH 48..." DATED 2/13/1996 AND
5/2/1997 BY LAWRENCE P. FABBRONI

CERTIFICATION

I hereby certify to GORGES DEVELOPMENT, LLC
that I am a licensed land surveyor, New York State License
No. 050769, and that this map correctly delineates an actual survey
on the ground made by me or under my direct supervision; and
that I found no visible encroachments either way across property
lines except as shown hereon.

SIGNED: [Signature] DATED: 6/24/2025

**SHEIVE
LAND SURVEYING**
165 WOOD ROAD
FREEVILLE, NY 13068
607-347-9800

WARNING
ALTERATION OF THIS MAP NOT
CONFORMING TO SECTION 7209,
SUBDIVISION 2, NEW YORK STATE
EDUCATION LAW, ARE PROHIBITED
BY LAW. ALL CERTIFICATIONS
HEREON ARE VALID FOR THIS MAP
AND COPIES THEREOF ONLY IF SAID
MAP OR COPIES BEAR THE IMPRESSION
SEAL OF THE LICENSED LAND SURVEYOR
WHOSE SIGNATURE APPEARS HEREON.

TITLE:
SURVEY MAP
NO. 56 BURDICK HILL ROAD,
TOWN & VILLAGE OF LANSING,
TOMPKINS COUNTY, NEW YORK

DATE: 11/22/2017 FILE NO. 17126 SCALE: 1"=60'

REVISED
6/24/2025-TO SHOW PROPOSED
SUBDIVISION NO FIELD
WORK AT THIS DATE.



AGRICULTURAL DATA STATEMENT

Per § 305-a of the New York State Agriculture and Markets Law, any application for a special use permit, site plan approval, use variance, or subdivision approval requiring municipal review and approval that would occur on property within a New York State Certified Agricultural District containing a farm operation or property with boundaries within 500 feet of a farm operation located in an Agricultural District shall include an Agricultural Data Statement.

A. Name of applicant: GOORGES DEVELOPMENT LLC. JACK LITZENBERGER
Mailing address: 430 COSTANO RD
FREEBURG NJ 13068

B. Description of the proposed project: ADJUST LOT LINES TO SPLIT
1 PAPER INTO 2

C. Project site address: 56 BROOK HILL RD Town: LANGSING

D. Project site tax map number: 42-1-50.25

E. The project is located on property:
☐ within an Agricultural District containing a farm operation, or
☐ with boundaries within 500 feet of a farm operation located in an Agricultural District.

F. Number of acres affected by project: 4.94

G. Is any portion of the project site currently being farmed?
☐ Yes. If yes, how many acres _____ or square feet _____ ?
☒ No.

H. Name and address of any owner of land containing farm operations within the Agricultural District and is located within 500 feet of the boundary of the property upon which the project is proposed.
NA.

I. Attach a copy of the current tax map showing the site of the proposed project relative to the location of farm operations identified in Item H above.

~~~~~  
**FARM NOTE**  
Prospective residents should be aware that farm operations may generate dust, odor, smoke, noise, vibration and other conditions that may be objectionable to nearby properties. Local governments shall not unreasonably restrict or regulate farm operations within State Certified Agricultural Districts unless it can be shown that the public health or safety is threatened.  
~~~~~

JACK LITZENBERGER - OWNER
Name and Title of Person Completing Form

5-20-25
Date

Short Environmental Assessment Form

Part 1 - Project Information

Instructions for Completing

Part 1 – Project Information. The applicant or project sponsor is responsible for the completion of Part 1. Responses become part of the application for approval or funding, are subject to public review, and may be subject to further verification. Complete Part 1 based on information currently available. If additional research or investigation would be needed to fully respond to any item, please answer as thoroughly as possible based on current information.

Complete all items in Part 1. You may also provide any additional information which you believe will be needed by or useful to the lead agency; attach additional pages as necessary to supplement any item.

Part 1 – Project and Sponsor Information			
Lot Line Adjustment 56 Burdick Hill Rd			
Name of Action or Project: 56 Burdick Hill 2 lot split			
Project Location (describe, and attach a location map): 56 Burdick Hill Rd			
Brief Description of Proposed Action: Adjust Lot Lines to split 1 large parcel into 2			
Name of Applicant or Sponsor: Jack Litzenberger		Telephone: 607-423-7322	
		E-Mail: jack@2prosconstruction.com	
Address: 450 Cortland Rd Freeville, NY 13068			
City/PO: Freeville		State: New York	Zip Code: 13068
1. Does the proposed action only involve the legislative adoption of a plan, local law, ordinance, administrative rule, or regulation? If Yes, attach a narrative description of the intent of the proposed action and the environmental resources that may be affected in the municipality and proceed to Part 2. If no, continue to question 2.			NO <input checked="" type="checkbox"/>
			YES <input type="checkbox"/>
2. Does the proposed action require a permit, approval or funding from any other government Agency? If Yes, list agency(s) name and permit or approval:			NO <input checked="" type="checkbox"/>
			YES <input type="checkbox"/>
3. a. Total acreage of the site of the proposed action?		4.94 acres	
b. Total acreage to be physically disturbed?		0 acres	
c. Total acreage (project site and any contiguous properties) owned or controlled by the applicant or project sponsor?		0 acres	
4. Check all land uses that occur on, are adjoining or near the proposed action:			
5. <input type="checkbox"/> Urban <input type="checkbox"/> Rural (non-agriculture) <input type="checkbox"/> Industrial <input type="checkbox"/> Commercial <input checked="" type="checkbox"/> Residential (suburban)			
<input type="checkbox"/> Forest <input type="checkbox"/> Agriculture <input type="checkbox"/> Aquatic <input type="checkbox"/> Other(Specify):			
<input type="checkbox"/> Parkland			

5. Is the proposed action,	NO	YES	N/A
a. A permitted use under the zoning regulations?	<input type="checkbox"/>	<input checked="" type="checkbox"/>	<input type="checkbox"/>
b. Consistent with the adopted comprehensive plan?	<input type="checkbox"/>	<input checked="" type="checkbox"/>	<input type="checkbox"/>
6. Is the proposed action consistent with the predominant character of the existing built or natural landscape?	NO	YES	
	<input type="checkbox"/>	<input checked="" type="checkbox"/>	
7. Is the site of the proposed action located in, or does it adjoin, a state listed Critical Environmental Area?	NO	YES	
If Yes, identify: _____	<input checked="" type="checkbox"/>	<input type="checkbox"/>	
8. a. Will the proposed action result in a substantial increase in traffic above present levels?	NO	YES	
	<input checked="" type="checkbox"/>	<input type="checkbox"/>	
b. Are public transportation services available at or near the site of the proposed action?	<input checked="" type="checkbox"/>	<input type="checkbox"/>	
c. Are any pedestrian accommodations or bicycle routes available on or near the site of the proposed action?	<input checked="" type="checkbox"/>	<input type="checkbox"/>	
9. Does the proposed action meet or exceed the state energy code requirements?	NO	YES	
If the proposed action will exceed requirements, describe design features and technologies: _____ _____	<input type="checkbox"/>	<input checked="" type="checkbox"/>	
10. Will the proposed action connect to an existing public/private water supply?	NO	YES	
If No, describe method for providing potable water: _____ _____	<input type="checkbox"/>	<input checked="" type="checkbox"/>	
11. Will the proposed action connect to existing wastewater utilities?	NO	YES	
If No, describe method for providing wastewater treatment: _____ _____	<input checked="" type="checkbox"/>	<input type="checkbox"/>	
12. a. Does the project site contain, or is it substantially contiguous to, a building, archaeological site, or district which is listed on the National or State Register of Historic Places, or that has been determined by the Commissioner of the NYS Office of Parks, Recreation and Historic Preservation to be eligible for listing on the State Register of Historic Places?	NO	YES	
	<input checked="" type="checkbox"/>	<input type="checkbox"/>	
b. Is the project site, or any portion of it, located in or adjacent to an area designated as sensitive for archaeological sites on the NY State Historic Preservation Office (SHPO) archaeological site inventory?	<input type="checkbox"/>	<input checked="" type="checkbox"/>	
13. a. Does any portion of the site of the proposed action, or lands adjoining the proposed action, contain wetlands or other waterbodies regulated by a federal, state or local agency?	NO	YES	
	<input type="checkbox"/>	<input checked="" type="checkbox"/>	
b. Would the proposed action physically alter, or encroach into, any existing wetland or waterbody?	<input checked="" type="checkbox"/>	<input type="checkbox"/>	
If Yes, identify the wetland or waterbody and extent of alterations in square feet or acres: _____ _____ _____			

14. Identify the typical habitat types that occur on, or are likely to be found on the project site. Check all that apply:		
<input type="checkbox"/> Shoreline <input type="checkbox"/> Forest <input type="checkbox"/> Agricultural/grasslands <input type="checkbox"/> Early mid-successional <input type="checkbox"/> Wetland <input type="checkbox"/> Urban <input checked="" type="checkbox"/> Suburban		
15. Does the site of the proposed action contain any species of animal, or associated habitats, listed by the State or Federal government as threatened or endangered?	NO	YES
Lake Sturgeon	<input type="checkbox"/>	<input checked="" type="checkbox"/>
16. Is the project site located in the 100-year flood plan?	NO	YES
	<input checked="" type="checkbox"/>	<input type="checkbox"/>
17. Will the proposed action create storm water discharge, either from point or non-point sources?	NO	YES
If Yes,	<input checked="" type="checkbox"/>	<input type="checkbox"/>
a. Will storm water discharges flow to adjacent properties?	<input checked="" type="checkbox"/>	<input type="checkbox"/>
b. Will storm water discharges be directed to established conveyance systems (runoff and storm drains)?	<input checked="" type="checkbox"/>	<input type="checkbox"/>
If Yes, briefly describe:		
18. Does the proposed action include construction or other activities that would result in the impoundment of water or other liquids (e.g., retention pond, waste lagoon, dam)?	NO	YES
If Yes, explain the purpose and size of the impoundment:	<input checked="" type="checkbox"/>	<input type="checkbox"/>
19. Has the site of the proposed action or an adjoining property been the location of an active or closed solid waste management facility?	NO	YES
If Yes, describe:	<input checked="" type="checkbox"/>	<input type="checkbox"/>
20. Has the site of the proposed action or an adjoining property been the subject of remediation (ongoing or completed) for hazardous waste?	NO	YES
If Yes, describe:	<input checked="" type="checkbox"/>	<input type="checkbox"/>
I CERTIFY THAT THE INFORMATION PROVIDED ABOVE IS TRUE AND ACCURATE TO THE BEST OF MY KNOWLEDGE Applicant/sponsor/name: <u>Jack Litzenberger</u> Date: <u>5-20-25</u> Signature: <u>Jack Litzenberger</u> Title: <u>Owner</u>		

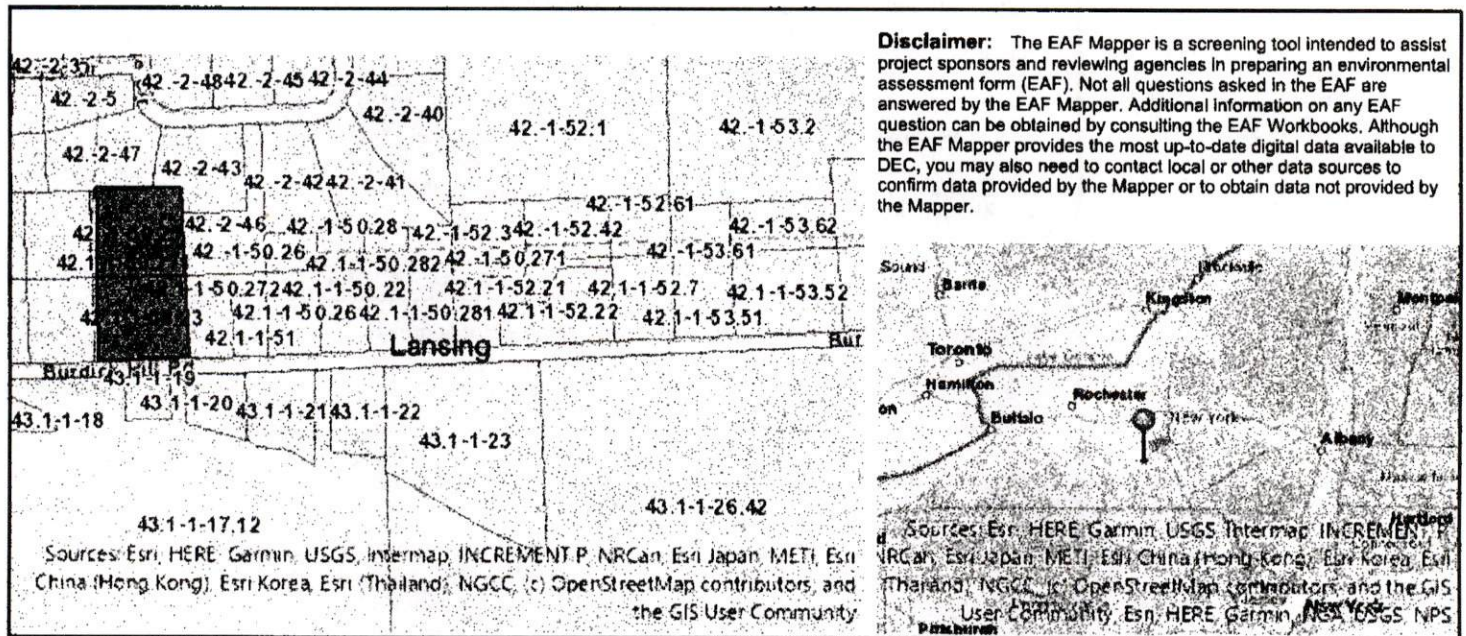

Part 1 / Question 7 [Critical Environmental Area]	No
Part 1 / Question 12a [National or State Register of Historic Places or State Eligible Sites]	No
Part 1 / Question 12b [Archeological Sites]	Yes
Part 1 / Question 13a [Wetlands or Other Regulated Waterbodies]	Yes - Digital mapping information on local, New York State, and federal wetlands and waterbodies is known to be incomplete. Refer to the EAF Workbook.
Part 1 / Question 15 [Threatened or Endangered Animal]	Yes
Part 1 / Question 15 [Threatened or Endangered Animal - Name]	Lake Sturgeon
Part 1 / Question 16 [100 Year Flood Plain]	Digital mapping data are not available or are incomplete. Refer to EAF Workbook.
Part 1 / Question 20 [Remediation Site]	No

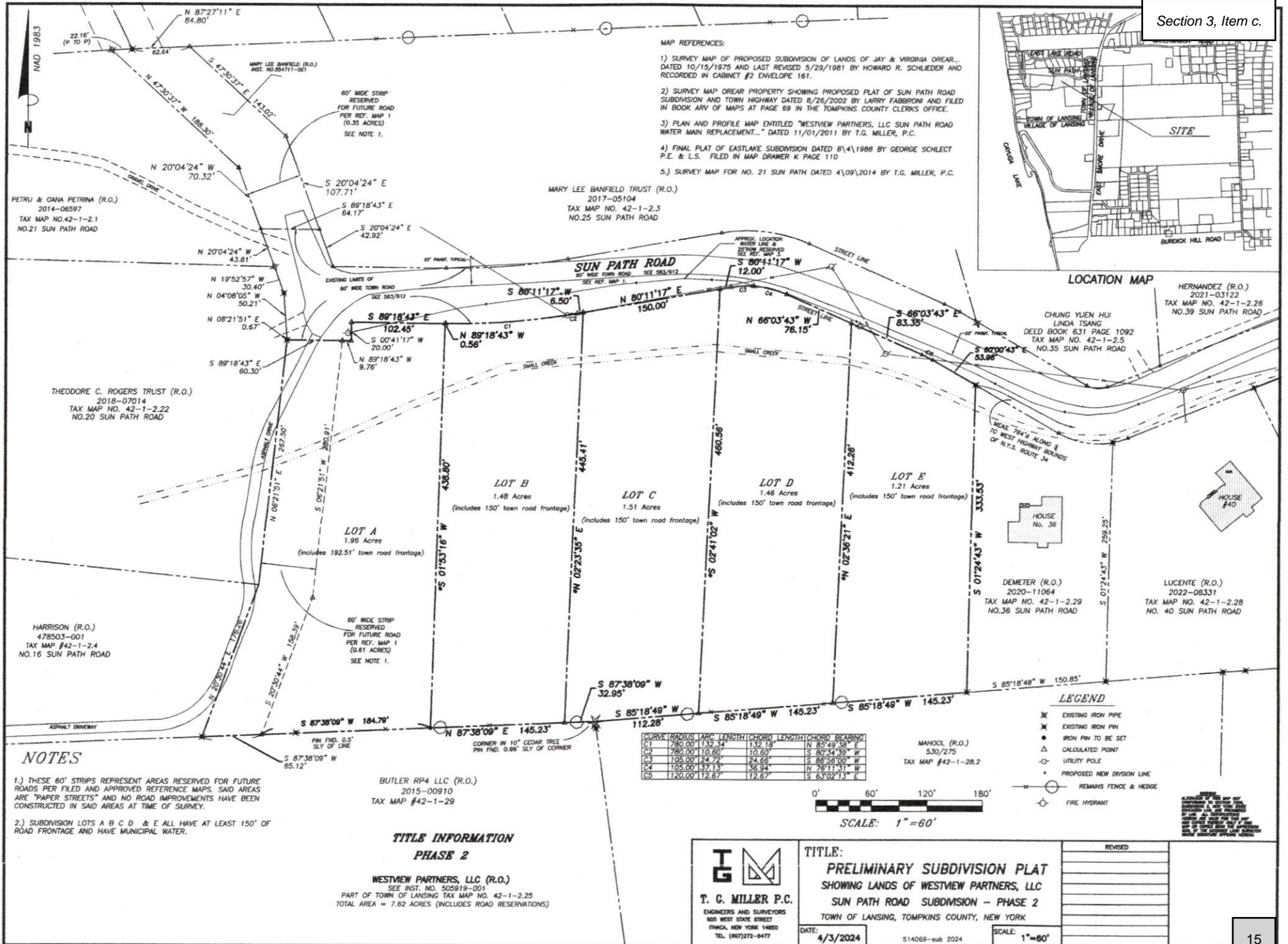

AGRICULTURAL DATA STATEMENT

Section 3, Item c.

Per § 305-a of the New York State Agriculture and Markets Law, any application for a special use permit, site plan approval, use variance, or subdivision approval requiring municipal review and approval that would occur on property within a New York State Certified Agricultural District containing a farm operation or property with boundaries within 500 feet of a farm operation located in an Agricultural District shall include an Agricultural Data Statement.

- A. Name of applicant: Boris Simkin
Mailing address: 217 Buttermilk Lane
Ithaca NY 14850
- B. Description of the proposed project: 5 lot subdivision
- C. Project site address: San Path Town: Lansing
- D. Project site tax map number: 42-1-2.25
- E. The project is located on property:
☐ within an Agricultural District containing a farm operation, or
☐ with boundaries within 500 feet of a farm operation located in an Agricultural District.
- F. Number of acres affected by project: 7.4
- G. Is any portion of the project site currently being farmed?
☐ Yes. If yes, how many acres _____ or square feet _____ ?
☒ No.
- H. Name and address of any owner of land containing farm operations within the Agricultural District and is located within 500 feet of the boundary of the property upon which the project is proposed.
- I. Attach a copy of the current tax map showing the site of the proposed project relative to the location of farm operations identified in Item H above.

FARM NOTE

Prospective residents should be aware that farm operations may generate dust, odor, smoke, noise, vibration and other conditions that may be objectionable to nearby properties. Local governments shall not unreasonably restrict or regulate farm operations within State Certified Agricultural Districts unless it can be shown that the public health or safety is threatened.

Boris Simkin
Name and Title of Person Completing Form

8/18/25
Date

Full Environmental Assessment Form
Part 1 - Project and Setting

Section 3, Item c.

Instructions for Completing Part 1

Part 1 is to be completed by the applicant or project sponsor. Responses become part of the application for approval or funding, are subject to public review, and may be subject to further verification.

Complete Part 1 based on information currently available. If additional research or investigation would be needed to fully respond to any item, please answer as thoroughly as possible based on current information; indicate whether missing information does not exist, or is not reasonably available to the sponsor; and, when possible, generally describe work or studies which would be necessary to update or fully develop that information.

Applicants/sponsors must complete all items in Sections A & B. In Sections C, D & E, most items contain an initial question that must be answered either "Yes" or "No". If the answer to the initial question is "Yes", complete the sub-questions that follow. If the answer to the initial question is "No", proceed to the next question. Section F allows the project sponsor to identify and attach any additional information. Section G requires the name and signature of the applicant or project sponsor to verify that the information contained in Part 1 is accurate and complete.

A. Project and Applicant/Sponsor Information.

Name of Action or Project: Sun Path Phase II		
Project Location (describe, and attach a general location map): 42.-1-2.25		
Brief Description of Proposed Action (include purpose or need): Subdivide into 5 Lots for future builds		
Name of Applicant/Sponsor: Boris Simkin		Telephone: 607-592-1592
		E-Mail: bsimkin48@gmail.com
Address: 217 Buttermilk Ln		
City/PO: Ithaca	State: NY	Zip Code: 14850
Project Contact (if not same as sponsor; give name and title/role):		Telephone:
		E-Mail:
Address:		
City/PO:	State:	Zip Code:
Property Owner (if not same as sponsor):		Telephone:
		E-Mail:
Address:		
City/PO:	State:	Zip Code:

B. Government Approvals

Section 3, Item c.

B. Government Approvals, Funding, or Sponsorship. ("Funding" includes grants, loans, tax relief, and any other forms of financial assistance.)

Government Entity	If Yes: Identify Agency and Approval(s) Required	Application Date (Actual or projected)
a. City Counsel, Town Board, <input type="checkbox"/> Yes <input checked="" type="checkbox"/> No or Village Board of Trustees		
b. City, Town or Village <input type="checkbox"/> Yes <input checked="" type="checkbox"/> No Planning Board or Commission		
c. City, Town or <input type="checkbox"/> Yes <input checked="" type="checkbox"/> No Village Zoning Board of Appeals		
d. Other local agencies <input type="checkbox"/> Yes <input checked="" type="checkbox"/> No		
e. County agencies <input type="checkbox"/> Yes <input checked="" type="checkbox"/> No		
f. Regional agencies <input type="checkbox"/> Yes <input checked="" type="checkbox"/> No		
g. State agencies <input type="checkbox"/> Yes <input checked="" type="checkbox"/> No		
h. Federal agencies <input type="checkbox"/> Yes <input checked="" type="checkbox"/> No		
i. Coastal Resources.		
i. Is the project site within a Coastal Area, or the waterfront area of a Designated Inland Waterway?		<input type="checkbox"/> Yes <input checked="" type="checkbox"/> No
ii. Is the project site located in a community with an approved Local Waterfront Revitalization Program?		<input type="checkbox"/> Yes <input checked="" type="checkbox"/> No
iii. Is the project site within a Coastal Erosion Hazard Area?		<input type="checkbox"/> Yes <input checked="" type="checkbox"/> No

C. Planning and Zoning**C.1. Planning and zoning actions.**

Will administrative or legislative adoption, or amendment of a plan, local law, ordinance, rule or regulation be the only approval(s) which must be granted to enable the proposed action to proceed? ☐ Yes ☒ No

- If Yes, complete sections C, F and G.
- If No, proceed to question C.2 and complete all remaining sections and questions in Part 1

C.2. Adopted land use plans.

a. Do any municipally- adopted (city, town, village or county) comprehensive land use plan(s) include the site where the proposed action would be located? ☐ Yes ☒ No

If Yes, does the comprehensive plan include specific recommendations for the site where the proposed action would be located? ☐ Yes ☐ No

b. Is the site of the proposed action within any local or regional special planning district (for example: Greenway; Brownfield Opportunity Area (BOA); designated State or Federal heritage area; watershed management plan; or other?) ☐ Yes ☒ No

If Yes, identify the plan(s):

c. Is the proposed action located wholly or partially within an area listed in an adopted municipal open space plan, or an adopted municipal farmland protection plan? ☐ Yes ☒ No

If Yes, identify the plan(s):

C.3. Zoning

Section 3, Item c.

a. Is the site of the proposed action located in a municipality with an adopted zoning law or ordinance.
If Yes, what is the zoning classification(s) including any applicable overlay district?

b. Is the use permitted or allowed by a special or conditional use permit?

☐ Yes ☒ No

c. Is a zoning change requested as part of the proposed action?

☐ Yes ☒ No

If Yes,

i. What is the proposed new zoning for the site?

C.4. Existing community services.

a. In what school district is the project site located? Lansing

b. What police or other public protection forces serve the project site?

c. Which fire protection and emergency medical services serve the project site?

Lansing Fire Department

d. What parks serve the project site?

D. Project Details**D.1. Proposed and Potential Development**

a. What is the general nature of the proposed action (e.g., residential, industrial, commercial, recreational; if mixed, include all components)?

Residential

b. a. Total acreage of the site of the proposed action?

7.4 acres

b. Total acreage to be physically disturbed?

1.3 acres

c. Total acreage (project site and any contiguous properties) owned or controlled by the applicant or project sponsor?

7.4 acres

c. Is the proposed action an expansion of an existing project or use?

☐ Yes ☒ No

i. If Yes, what is the approximate percentage of the proposed expansion and identify the units (e.g., acres, miles, housing units, square feet)? % _____ Units: _____

d. Is the proposed action a subdivision, or does it include a subdivision?

☒ Yes ☐ No

If Yes,

i. Purpose or type of subdivision? (e.g., residential, industrial, commercial; if mixed, specify types)

residential

ii. Is a cluster/conservation layout proposed?

☐ Yes ☒ No

iii. Number of lots proposed? 5

iv. Minimum and maximum proposed lot sizes? Minimum 1.2 Maximum 1.9

e. Will the proposed action be constructed in multiple phases?

☐ Yes ☒ No

i. If No, anticipated period of construction:

36 months

ii. If Yes:

- Total number of phases anticipated _____

- Anticipated commencement date of phase 1 (including demolition) _____ month _____ year

- Anticipated completion date of final phase _____ month _____ year

- Generally describe connections or relationships among phases, including any contingencies where progress of one phase may determine timing or duration of future phases: _____

f. Does the project include new residential uses?

If Yes, show numbers of units proposed.

Section 3, Item c.

	One Family	Two Family	Three Family	Multiple Family (four or more)
Initial Phase	5			
At completion of all phases	5			

g. Does the proposed action include new non-residential construction (including expansions)?

☐ Yes ☒ No

If Yes,

- Total number of structures _____
- Dimensions (in feet) of largest proposed structure: _____ height; _____ width; and _____ length
- Approximate extent of building space to be heated or cooled: _____ square feet

h. Does the proposed action include construction or other activities that will result in the impoundment of any liquids, such as creation of a water supply, reservoir, pond, lake, waste lagoon or other storage?

☐ Yes ☒ No

If Yes,

- Purpose of the impoundment: _____
- If a water impoundment, the principal source of the water: ☐ Ground water ☐ Surface water streams ☐ Other specify: _____
- If other than water, identify the type of impounded/contained liquids and their source. _____
- Approximate size of the proposed impoundment. Volume: _____ million gallons; surface area: _____ acres
- Dimensions of the proposed dam or impounding structure: _____ height; _____ length
- Construction method/materials for the proposed dam or impounding structure (e.g., earth fill, rock, wood, concrete): _____

D.2. Project Operations

a. Does the proposed action include any excavation, mining, or dredging, during construction, operations, or both? (Not including general site preparation, grading or installation of utilities or foundations where all excavated materials will remain onsite)

☐ Yes ☒ No

If Yes:

- What is the purpose of the excavation or dredging? _____
- How much material (including rock, earth, sediments, etc.) is proposed to be removed from the site?
 - Volume (specify tons or cubic yards): _____
 - Over what duration of time? _____
- Describe nature and characteristics of materials to be excavated or dredged, and plans to use, manage or dispose of them. _____
- Will there be onsite dewatering or processing of excavated materials? ☐ Yes ☐ No
If yes, describe. _____
- What is the total area to be dredged or excavated? _____ acres
- What is the maximum area to be worked at any one time? _____ acres
- What would be the maximum depth of excavation or dredging? _____ feet
- Will the excavation require blasting? ☐ Yes ☐ No

ix. Summarize site reclamation goals and plan: _____

b. Would the proposed action cause or result in alteration of, increase or decrease in size of, or encroachment into any existing wetland, waterbody, shoreline, beach or adjacent area?

☐ Yes ☒ No

If Yes:

- Identify the wetland or waterbody which would be affected (by name, water index number, wetland map number or geographic description): _____

ii. Describe how the proposed action would affect that waterbody or wetland, e.g. excavation, fill, placement of structures or alteration of channels, banks and shorelines. Indicate extent of activities, alterations and additions in square feet of

Section 3, Item c.

iii. Will the proposed action cause or result in disturbance to bottom sediments? ☐ Yes ☐ No

If Yes, describe: _____

iv. Will the proposed action cause or result in the destruction or removal of aquatic vegetation? ☐ Yes ☐ No

If Yes:

- acres of aquatic vegetation proposed to be removed: _____
- expected acreage of aquatic vegetation remaining after project completion: _____
- purpose of proposed removal (e.g. beach clearing, invasive species control, boat access): _____
- proposed method of plant removal: _____
- if chemical/herbicide treatment will be used, specify product(s): _____

v. Describe any proposed reclamation/mitigation following disturbance: _____

c. Will the proposed action use, or create a new demand for water? ☐ Yes ☒ No

If Yes:

i. Total anticipated water usage/demand per day: _____ gallons/day

ii. Will the proposed action obtain water from an existing public water supply? ☐ Yes ☐ No

If Yes:

- Name of district or service area: _____
- Does the existing public water supply have capacity to serve the proposal? ☐ Yes ☐ No
- Is the project site in the existing district? ☐ Yes ☐ No
- Is expansion of the district needed? ☐ Yes ☐ No
- Do existing lines serve the project site? ☐ Yes ☐ No

iii. Will line extension within an existing district be necessary to supply the project? ☐ Yes ☐ No

If Yes:

- Describe extensions or capacity expansions proposed to serve this project: _____
- Source(s) of supply for the district: _____

iv. Is a new water supply district or service area proposed to be formed to serve the project site? ☐ Yes ☐ No

If Yes:

- Applicant/sponsor for new district: _____
- Date application submitted or anticipated: _____
- Proposed source(s) of supply for new district: _____

v. If a public water supply will not be used, describe plans to provide water supply for the project: _____

vi. If water supply will be from wells (public or private), what is the maximum pumping capacity: _____ gallons/minute.

d. Will the proposed action generate liquid wastes? ☐ Yes ☒ No

If Yes:

i. Total anticipated liquid waste generation per day: _____ gallons/day

ii. Nature of liquid wastes to be generated (e.g., sanitary wastewater, industrial; if combination, describe all components and approximate volumes or proportions of each): _____

iii. Will the proposed action use any existing public wastewater treatment facilities? ☐ Yes ☐ No

If Yes:

- Name of wastewater treatment plant to be used: _____
- Name of district: _____
- Does the existing wastewater treatment plant have capacity to serve the project? ☐ Yes ☐ No
- Is the project site in the existing district? ☐ Yes ☐ No
- Is expansion of the district needed? ☐ Yes ☐ No

- Do existing sewer lines serve the project site?
- Will a line extension within an existing district be necessary to serve the project?

If Yes:

- Describe extensions or capacity expansions proposed to serve this project: _____

iv. Will a new wastewater (sewage) treatment district be formed to serve the project site?

☐ Yes ☒ No

If Yes:

- Applicant/sponsor for new district: _____
- Date application submitted or anticipated: _____
- What is the receiving water for the wastewater discharge? _____

v. If public facilities will not be used, describe plans to provide wastewater treatment for the project, including specifying proposed receiving water (name and classification if surface discharge or describe subsurface disposal plans):

vi. Describe any plans or designs to capture, recycle or reuse liquid waste: _____

e. Will the proposed action disturb more than one acre and create stormwater runoff, either from new point sources (i.e. ditches, pipes, swales, curbs, gutters or other concentrated flows of stormwater) or non-point source (i.e. sheet flow) during construction or post construction?

☐ Yes ☒ No

If Yes:

i. How much impervious surface will the project create in relation to total size of project parcel?

_____ Square feet or _____ acres (impervious surface)

_____ Square feet or _____ acres (parcel size)

ii. Describe types of new point sources. _____

iii. Where will the stormwater runoff be directed (i.e. on-site stormwater management facility/structures, adjacent properties, groundwater, on-site surface water or off-site surface waters)?

- If to surface waters, identify receiving water bodies or wetlands: _____

- Will stormwater runoff flow to adjacent properties?

☐ Yes ☒ No

iv. Does the proposed plan minimize impervious surfaces, use pervious materials or collect and re-use stormwater?

☐ Yes ☒ No

f. Does the proposed action include, or will it use on-site, one or more sources of air emissions, including fuel combustion, waste incineration, or other processes or operations?

☐ Yes ☒ No

If Yes, identify:

i. Mobile sources during project operations (e.g., heavy equipment, fleet or delivery vehicles)

ii. Stationary sources during construction (e.g., power generation, structural heating, batch plant, crushers)

iii. Stationary sources during operations (e.g., process emissions, large boilers, electric generation)

g. Will any air emission sources named in D.2.f (above), require a NY State Air Registration, Air Facility Permit, or Federal Clean Air Act Title IV or Title V Permit?

☐ Yes ☒ No

If Yes:

i. Is the project site located in an Air quality non-attainment area? (Area routinely or periodically fails to meet ambient air quality standards for all or some parts of the year)

☐ Yes ☒ No

ii. In addition to emissions as calculated in the application, the project will generate:

- _____ Tons/year (short tons) of Carbon Dioxide (CO₂)
- _____ Tons/year (short tons) of Nitrous Oxide (N₂O)
- _____ Tons/year (short tons) of Perfluorocarbons (PFCs)
- _____ Tons/year (short tons) of Sulfur Hexafluoride (SF₆)
- _____ Tons/year (short tons) of Carbon Dioxide equivalent of Hydrofluorocarbons (HFCs)
- _____ Tons/year (short tons) of Hazardous Air Pollutants (HAPs)

<p>h. Will the proposed action generate or emit methane (including, but not limited to, sewage treatment plants, landfills, composting facilities)?</p> <p>If Yes:</p> <p>i. Estimate methane generation in tons/year (metric): _____</p> <p>ii. Describe any methane capture, control or elimination measures included in project design (e.g., combustion to generate heat or electricity, flaring): _____</p>	<input type="checkbox"/> Yes <input checked="" type="checkbox"/> No <div style="border: 1px solid black; padding: 2px; text-align: left; font-size: small;">Section 3, Item c.</div>		
<p>i. Will the proposed action result in the release of air pollutants from open-air operations or processes, such as quarry or landfill operations?</p> <p>If Yes: Describe operations and nature of emissions (e.g., diesel exhaust, rock particulates/dust): _____</p>	<input type="checkbox"/> Yes <input checked="" type="checkbox"/> No		
<p>j. Will the proposed action result in a substantial increase in traffic above present levels or generate substantial new demand for transportation facilities or services?</p> <p>If Yes:</p> <p>i. When is the peak traffic expected (Check all that apply): <input type="checkbox"/> Morning <input type="checkbox"/> Evening <input type="checkbox"/> Weekend <input type="checkbox"/> Randomly between hours of _____ to _____.</p> <p>ii. For commercial activities only, projected number of truck trips/day and type (e.g., semi trailers and dump trucks): _____</p> <p>iii. Parking spaces: Existing _____ Proposed _____ Net increase/decrease _____</p> <p>iv. Does the proposed action include any shared use parking? <input type="checkbox"/> Yes <input type="checkbox"/> No</p> <p>v. If the proposed action includes any modification of existing roads, creation of new roads or change in existing access, describe: _____</p> <p>vi. Are public/private transportation service(s) or facilities available within 1/2 mile of the proposed site? <input type="checkbox"/> Yes <input type="checkbox"/> No</p> <p>vii. Will the proposed action include access to public transportation or accommodations for use of hybrid, electric or other alternative fueled vehicles? <input type="checkbox"/> Yes <input type="checkbox"/> No</p> <p>viii. Will the proposed action include plans for pedestrian or bicycle accommodations for connections to existing pedestrian or bicycle routes? <input type="checkbox"/> Yes <input type="checkbox"/> No</p>	<input type="checkbox"/> Yes <input checked="" type="checkbox"/> No		
<p>k. Will the proposed action (for commercial or industrial projects only) generate new or additional demand for energy?</p> <p>If Yes:</p> <p>i. Estimate annual electricity demand during operation of the proposed action: _____</p> <p>ii. Anticipated sources/suppliers of electricity for the project (e.g., on-site combustion, on-site renewable, via grid/local utility, or other): _____</p> <p>iii. Will the proposed action require a new, or an upgrade, to an existing substation? <input type="checkbox"/> Yes <input checked="" type="checkbox"/> No</p>	<input type="checkbox"/> Yes <input checked="" type="checkbox"/> No		
<p>l. Hours of operation. Answer all items which apply.</p> <table style="width: 100%;"> <tr> <td style="width: 50%; vertical-align: top;"> <p>i. During Construction:</p> <ul style="list-style-type: none"> • Monday - Friday: _____ • Saturday: _____ • Sunday: _____ • Holidays: _____ </td> <td style="width: 50%; vertical-align: top;"> <p>ii. During Operations:</p> <ul style="list-style-type: none"> • Monday - Friday: _____ • Saturday: _____ • Sunday: _____ • Holidays: _____ </td> </tr> </table>		<p>i. During Construction:</p> <ul style="list-style-type: none"> • Monday - Friday: _____ • Saturday: _____ • Sunday: _____ • Holidays: _____ 	<p>ii. During Operations:</p> <ul style="list-style-type: none"> • Monday - Friday: _____ • Saturday: _____ • Sunday: _____ • Holidays: _____
<p>i. During Construction:</p> <ul style="list-style-type: none"> • Monday - Friday: _____ • Saturday: _____ • Sunday: _____ • Holidays: _____ 	<p>ii. During Operations:</p> <ul style="list-style-type: none"> • Monday - Friday: _____ • Saturday: _____ • Sunday: _____ • Holidays: _____ 		

<p>m. Will the proposed action produce noise that will exceed existing ambient noise levels during construction, operation, or both? If yes: i. Provide details including sources, time of day and duration:</p> <p>_____</p>	<input type="checkbox"/> Yes <input checked="" type="checkbox"/> No <div style="border: 1px solid black; padding: 2px; text-align: center;">Section 3, Item c.</div>
<p>ii. Will the proposed action remove existing natural barriers that could act as a noise barrier or screen? Describe: _____</p>	<input type="checkbox"/> Yes <input checked="" type="checkbox"/> No
<p>n. Will the proposed action have outdoor lighting? If yes: i. Describe source(s), location(s), height of fixture(s), direction/aim, and proximity to nearest occupied structures:</p> <p>_____</p>	<input type="checkbox"/> Yes <input checked="" type="checkbox"/> No
<p>ii. Will proposed action remove existing natural barriers that could act as a light barrier or screen? Describe: _____</p>	<input type="checkbox"/> Yes <input checked="" type="checkbox"/> No
<p>o. Does the proposed action have the potential to produce odors for more than one hour per day? If Yes, describe possible sources, potential frequency and duration of odor emissions, and proximity to nearest occupied structures: _____</p>	<input type="checkbox"/> Yes <input checked="" type="checkbox"/> No
<p>p. Will the proposed action include any bulk storage of petroleum (combined capacity of over 1,100 gallons) or chemical products 185 gallons in above ground storage or any amount in underground storage? If Yes: i. Product(s) to be stored _____ ii. Volume(s) _____ per unit time _____ (e.g., month, year) iii. Generally, describe the proposed storage facilities: _____</p>	<input type="checkbox"/> Yes <input checked="" type="checkbox"/> No
<p>q. Will the proposed action (commercial, industrial and recreational projects only) use pesticides (i.e., herbicides, insecticides) during construction or operation? If Yes: i. Describe proposed treatment(s): _____</p>	<input type="checkbox"/> Yes <input checked="" type="checkbox"/> No
<p>ii. Will the proposed action use Integrated Pest Management Practices?</p>	<input type="checkbox"/> Yes <input checked="" type="checkbox"/> No
<p>r. Will the proposed action (commercial or industrial projects only) involve or require the management or disposal of solid waste (excluding hazardous materials)? If Yes: i. Describe any solid waste(s) to be generated during construction or operation of the facility: • Construction: _____ tons per _____ (unit of time) • Operation : _____ tons per _____ (unit of time) ii. Describe any proposals for on-site minimization, recycling or reuse of materials to avoid disposal as solid waste: • Construction: _____ • Operation: _____ iii. Proposed disposal methods/facilities for solid waste generated on-site: • Construction: _____ • Operation: _____</p>	<input type="checkbox"/> Yes <input checked="" type="checkbox"/> No

<p>c. Is the project site presently used by members of the community for public recreation? i. If Yes: explain: _____</p>	<input type="checkbox"/> Yes <input checked="" type="checkbox"/> No <div style="border: 1px solid black; padding: 2px; text-align: center;">Section 3, Item c.</div>
<p>d. Are there any facilities serving children, the elderly, people with disabilities (e.g., schools, hospitals, licensed day care centers, or group homes) within 1500 feet of the project site? If Yes, i. Identify Facilities: _____ _____</p>	<input type="checkbox"/> Yes <input checked="" type="checkbox"/> No
<p>e. Does the project site contain an existing dam? If Yes: i. Dimensions of the dam and impoundment: • Dam height: _____ feet • Dam length: _____ feet • Surface area: _____ acres • Volume impounded: _____ gallons OR acre-feet ii. Dam's existing hazard classification: _____ iii. Provide date and summarize results of last inspection: _____ _____</p>	<input type="checkbox"/> Yes <input checked="" type="checkbox"/> No
<p>f. Has the project site ever been used as a municipal, commercial or industrial solid waste management facility, or does the project site adjoin property which is now, or was at one time, used as a solid waste management facility? If Yes: i. Has the facility been formally closed? • If yes, cite sources/documentation: _____ ii. Describe the location of the project site relative to the boundaries of the solid waste management facility: _____ _____</p>	<input type="checkbox"/> Yes <input checked="" type="checkbox"/> No <input type="checkbox"/> Yes <input checked="" type="checkbox"/> No
<p>g. Have hazardous wastes been generated, treated and/or disposed of at the site, or does the project site adjoin property which is now or was at one time used to commercially treat, store and/or dispose of hazardous waste? If Yes: i. Describe waste(s) handled and waste management activities, including approximate time when activities occurred: _____ _____</p>	<input type="checkbox"/> Yes <input type="checkbox"/> No
<p>h. Potential contamination history. Has there been a reported spill at the proposed project site, or have any remedial actions been conducted at or adjacent to the proposed site? If Yes: i. Is any portion of the site listed on the NYSDEC Spills Incidents database or Environmental Site Remediation database? Check all that apply: <input type="checkbox"/> Yes – Spills Incidents database Provide DEC ID number(s): _____ <input type="checkbox"/> Yes – Environmental Site Remediation database Provide DEC ID number(s): _____ <input type="checkbox"/> Neither database ii. If site has been subject of RCRA corrective activities, describe control measures: _____ _____</p>	<input type="checkbox"/> Yes <input checked="" type="checkbox"/> No <input type="checkbox"/> Yes <input type="checkbox"/> No
<p>iii. Is the project within 2000 feet of any site in the NYSDEC Environmental Site Remediation database? If yes, provide DEC ID number(s): _____ iv. If yes to (i), (ii) or (iii) above, describe current status of site(s): _____ _____</p>	<input type="checkbox"/> Yes <input checked="" type="checkbox"/> No

s. Does the proposed action include construction or modification of a solid waste management facility? ☐ Yes ☒ No

If Yes:

i. Type of management or handling of waste proposed for the site (e.g., recycling or transfer station, composting, land other disposal activities): _____

ii. Anticipated rate of disposal/processing:

- _____ Tons/month, if transfer or other non-combustion/thermal treatment, or
- _____ Tons/hour, if combustion or thermal treatment

iii. If landfill, anticipated site life: _____ years

t. Will the proposed action at the site involve the commercial generation, treatment, storage, or disposal of hazardous waste? ☐ Yes ☒ No

If Yes:

i. Name(s) of all hazardous wastes or constituents to be generated, handled or managed at facility: _____

ii. Generally describe processes or activities involving hazardous wastes or constituents: _____

iii. Specify amount to be handled or generated _____ tons/month

iv. Describe any proposals for on-site minimization, recycling or reuse of hazardous constituents: _____

v. Will any hazardous wastes be disposed at an existing offsite hazardous waste facility? ☐ Yes ☒ No

If Yes: provide name and location of facility: _____

If No: describe proposed management of any hazardous wastes which will not be sent to a hazardous waste facility: _____

E. Site and Setting of Proposed Action

E.1. Land uses on and surrounding the project site

a. Existing land uses.

i. Check all uses that occur on, adjoining and near the project site.

- ☐ Urban ☐ Industrial ☐ Commercial ☒ Residential (suburban) ☐ Rural (non-farm)
- ☐ Forest ☐ Agriculture ☐ Aquatic ☐ Other (specify): _____

ii. If mix of uses, generally describe:

b. Land uses and covertypes on the project site.

Land use or Covertype	Current Acreage	Acreage After Project Completion	Change (Acres +/-)
• Roads, buildings, and other paved or impervious surfaces	7.4	7.4	
• Forested			
• Meadows, grasslands or brushlands (non-agricultural, including abandoned agricultural)			
• Agricultural (includes active orchards, field, greenhouse etc.)			
• Surface water features (lakes, ponds, streams, rivers, etc.)			
• Wetlands (freshwater or tidal)			
• Non-vegetated (bare rock, earth or fill)			
• Other Describe: _____			

27

<p>m. Identify the predominant wildlife species that occupy or use the project site: _____</p> <p>_____</p> <p>_____</p>	<div style="border: 1px solid black; padding: 2px; display: inline-block;">Section 3, Item c.</div>
<p>n. Does the project site contain a designated significant natural community? <input type="checkbox"/> Yes <input checked="" type="checkbox"/> No</p> <p>If Yes:</p> <p style="margin-left: 20px;">i. Describe the habitat/community (composition, function, and basis for designation): _____</p> <p style="margin-left: 20px;">ii. Source(s) of description or evaluation: _____</p> <p style="margin-left: 20px;">iii. Extent of community/habitat:</p> <ul style="list-style-type: none"> • Currently: _____ acres • Following completion of project as proposed: _____ acres • Gain or loss (indicate + or -): _____ acres 	
<p>o. Does project site contain any species of plant or animal that is listed by the federal government or NYS as endangered or threatened, or does it contain any areas identified as habitat for an endangered or threatened species? <input checked="" type="checkbox"/> Yes <input type="checkbox"/> No</p> <p>If Yes:</p> <p style="margin-left: 20px;">i. Species and listing (endangered or threatened): _____</p> <p>Lake Sturgeon</p> <p>_____</p>	
<p>p. Does the project site contain any species of plant or animal that is listed by NYS as rare, or as a species of special concern? <input type="checkbox"/> Yes <input checked="" type="checkbox"/> No</p> <p>If Yes:</p> <p style="margin-left: 20px;">i. Species and listing: _____</p> <p>_____</p>	
<p>q. Is the project site or adjoining area currently used for hunting, trapping, fishing or shell fishing? <input type="checkbox"/> Yes <input type="checkbox"/> No</p> <p>If yes, give a brief description of how the proposed action may affect that use: _____</p> <p>_____</p>	
<p>E.3. Designated Public Resources On or Near Project Site</p>	
<p>a. Is the project site, or any portion of it, located in a designated agricultural district certified pursuant to Agriculture and Markets Law, Article 25-AA, Section 303 and 304? <input type="checkbox"/> Yes <input checked="" type="checkbox"/> No</p> <p>If Yes, provide county plus district name/number: _____</p>	
<p>b. Are agricultural lands consisting of highly productive soils present? <input type="checkbox"/> Yes <input type="checkbox"/> No</p> <p style="margin-left: 20px;">i. If Yes: acreage(s) on project site? _____</p> <p style="margin-left: 20px;">ii. Source(s) of soil rating(s): _____</p>	
<p>c. Does the project site contain all or part of, or is it substantially contiguous to, a registered National Natural Landmark? <input type="checkbox"/> Yes <input checked="" type="checkbox"/> No</p> <p>If Yes:</p> <p style="margin-left: 20px;">i. Nature of the natural landmark: <input type="checkbox"/> Biological Community <input type="checkbox"/> Geological Feature</p> <p style="margin-left: 20px;">ii. Provide brief description of landmark, including values behind designation and approximate size/extent: _____</p> <p>_____</p>	
<p>d. Is the project site located in or does it adjoin a state listed Critical Environmental Area? <input type="checkbox"/> Yes <input checked="" type="checkbox"/> No</p> <p>If Yes:</p> <p style="margin-left: 20px;">i. CEA name: _____</p> <p style="margin-left: 20px;">ii. Basis for designation: _____</p> <p style="margin-left: 20px;">iii. Designating agency and date: _____</p>	

e. Does the project site contain, or is it substantially contiguous to, a building, archaeological site, or district which is listed on the National or State Register of Historic Places, or that has been determined by the Commission Office of Parks, Recreation and Historic Preservation to be eligible for listing on the State Register of Historic Places?	<input type="checkbox"/> Yes <input type="checkbox"/> No
<div style="border: 1px solid black; padding: 2px; display: inline-block;">Section 3, Item c.</div>	
If Yes: <div style="margin-left: 20px;"> i. Nature of historic/archaeological resource: <input type="checkbox"/> Archaeological Site <input type="checkbox"/> Historic Building or District ii. Name: _____ iii. Brief description of attributes on which listing is based: _____ </div>	
f. Is the project site, or any portion of it, located in or adjacent to an area designated as sensitive for archaeological sites on the NY State Historic Preservation Office (SHPO) archaeological site inventory?	<input type="checkbox"/> Yes <input checked="" type="checkbox"/> No
g. Have additional archaeological or historic site(s) or resources been identified on the project site?	<input type="checkbox"/> Yes <input type="checkbox"/> No
If Yes: <div style="margin-left: 20px;"> i. Describe possible resource(s): _____ ii. Basis for identification: _____ </div>	
h. Is the project site within five miles of any officially designated and publicly accessible federal, state, or local scenic or aesthetic resource?	<input type="checkbox"/> Yes <input type="checkbox"/> No
If Yes: <div style="margin-left: 20px;"> i. Identify resource: _____ ii. Nature of, or basis for, designation (e.g., established highway overlook, state or local park, state historic trail or scenic byway, etc.): _____ iii. Distance between project and resource: _____ miles. </div>	
i. Is the project site located within a designated river corridor under the Wild, Scenic and Recreational Rivers Program 6 NYCRR 666?	<input type="checkbox"/> Yes <input checked="" type="checkbox"/> No
If Yes: <div style="margin-left: 20px;"> i. Identify the name of the river and its designation: _____ ii. Is the activity consistent with development restrictions contained in 6NYCRR Part 666? </div>	
<input type="checkbox"/> Yes <input type="checkbox"/> No	

F. Additional Information

Attach any additional information which may be needed to clarify your project.

If you have identified any adverse impacts which could be associated with your proposal, please describe those impacts plus any measures which you propose to avoid or minimize them.

G. Verification

I certify that the information provided is true to the best of my knowledge.

Applicant/Sponsor Name Boris Simkin Date 8/18/25

Signature Boris Title _____

PRINT FORM

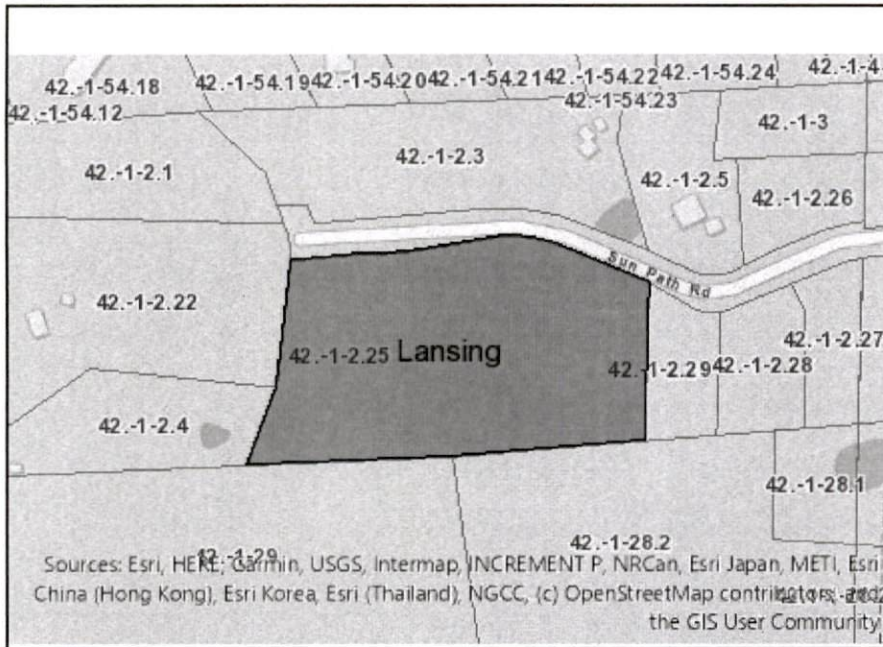

Disclaimer: The EAF Mapper is a screening tool intended to assist project sponsors and reviewing agencies in preparing an environmental assessment form (EAF). Not all questions asked in the EAF are answered by the EAF Mapper. Additional information on any EAF question can be obtained by consulting the EAF Workbooks. Although the EAF Mapper provides the most up-to-date digital data available to DEC, you may also need to contact local or other data sources to confirm data provided by the Mapper or to obtain data not provided by the Mapper.

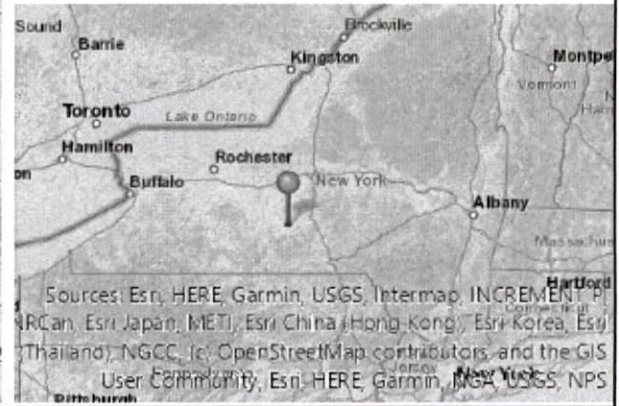

B.i.i [Coastal or Waterfront Area]	No
B.i.ii [Local Waterfront Revitalization Area]	No
C.2.b. [Special Planning District]	Digital mapping data are not available or are incomplete. Refer to EAF Workbook.
E.1.h [DEC Spills or Remediation Site - Potential Contamination History]	Digital mapping data are not available or are incomplete. Refer to EAF Workbook.
E.1.h.i [DEC Spills or Remediation Site - Listed]	Digital mapping data are not available or are incomplete. Refer to EAF Workbook.
E.1.h.i [DEC Spills or Remediation Site - Environmental Site Remediation Database]	Digital mapping data are not available or are incomplete. Refer to EAF Workbook.
E.1.h.iii [Within 2,000' of DEC Remediation Site]	No
E.2.g [Unique Geologic Features]	No
E.2.h.i [Surface Water Features]	Yes - Digital mapping information on local, New York State, and federal wetlands and waterbodies is known to be incomplete. Refer to the EAF Workbook.
E.2.h.ii [Surface Water Features]	Yes - Digital mapping information on local, New York State, and federal wetlands and waterbodies is known to be incomplete. Refer to the EAF Workbook.
E.2.h.iii [Surface Water Features]	Yes - Digital mapping information on local, New York State, and federal wetlands and waterbodies is known to be incomplete. Refer to the EAF Workbook.
E.2.h.iv [Surface Water Features - Stream Name]	898-245
E.2.h.iv [Surface Water Features - Stream Classification]	C
E.2.h.iv [Surface Water Features - Wetlands Name]	Federal Waters
E.2.h.v [Impaired Water Bodies]	No

REFERENCE MAP:
"SURVEY MAP LOTS OF CLIFFORD M. BRICK..."
MADE BY GARY BRUCE DAVISON, L.S.
DATED FEB. 20, 2018. (009 NO. 17-419)

CLIFFORD M. BRICK
~R.O.~
1,479/P/286
(REMAINING)

FIELD

FIELD

FIELD

CONLON ROAD

HIGHWAY BOUNDARY

POWERS ROAD

MATTHEW & CHERIE L. SULLIVAN
L.569/P/927

MATTHEW & CHERIE L. SULLIVAN
L.569/P/103

REFERENCE MAP:
"SURVEY MAP LOTS OF JAMES P. WRIGHT & ALINE SULLIVAN..."
MADE BY GARY BRUCE DAVISON, L.S.
DATED SEPT. 21, 2014

CHARLES A. JANVIN
~R.O.~
INSTRUMENT NO. 2014-07018

PROPOSED PARCEL 4
9.40 ACRES±
TO CENTERLINE OF ROAD

APPROXIMATE LOCATION U/G
ELEC. TRANSMISSION
LINE ENCUMBRANCE
INSTRUMENT NO. 2022-05889

REFERENCE MAP:
"LANDS OF CHRIS L. PETTOGRASSO &
TRACEY L. HOLTE"
MADE BY GARY BRUCE DAVISON, L.S.
DATED JULY 2, 2015.

CYNTHIA A. &
CORNELIUS A.
DAVISON
~R.O.~
INSTRUMENT NO. 2015-08440

JAMES P. WRIGHT
~R.O.~
INSTRUMENT NO. 2015-07800

REFERENCE MAP:
"SURVEY MAP NO. 284 WILSON ROAD..."
MADE BY E.D. CHUNG, L.S.
DATED APRIL 26, 2015.

REFERENCE MAP:
"SURVEY MAP LOTS OF JAMES P. WRIGHT & ALINE SULLIVAN..."
MADE BY E.D. CHUNG, L.S.
DATED DEC. 10, 1947.

LEGEND:

- EXISTING IRON MONUMENT AS SHOWN
- SET 3/4" REBAR AND SURVEY CAP
- ⌒ UTILITY POLE
- R.O. REPORTED OWNER
- (--) RECORD DISTANCE
- (RM) RECORD DISTANCE
- O/H OVERHEAD UTILITIES
- U/G UNDERGROUND UTILITIES
- ⌒ PRESENT CENTERLINE OF PAVEMENT
- +— REMAINTS OF WIRE FENCE

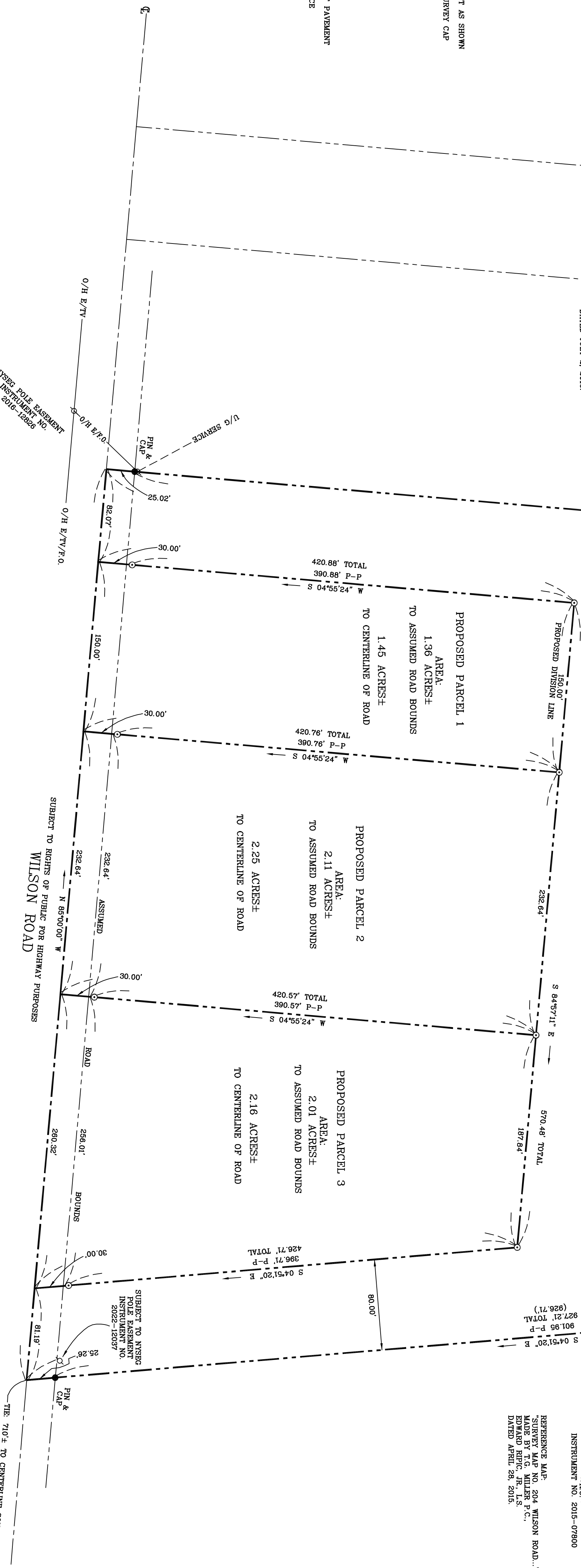

NOTE:
CONTINUED OF SUBDIVISION APPROXIMATE
ADDITIONAL SUBDIVISION OF PARCEL
DEVELOPMENT ACTIVITY AND PART OF A COMMON PLAN OF DEVELOPMENT
SUBJECT TO TOWN OF LANING CHAPTER 255 SUBDIVISION MANAGEMENT.

REGAN LAND SURVEYING			
P.O. Box 1124 Poughkeepsie, New York 12607 Phone: 845.266.1400 Email: office@reganlandsurveying.com			
Surveyed 5/2020	Drawn A. PUZO	Scale 1"=60'	Job No. 25-162

I hereby certify to: CHARLES A. JANVIN

that I am a licensed land surveyor, New York State License No. 048892 and that this map
correctly delineates an actual survey on the ground made by me or under my direct
supervision and that I am a duly qualified and licensed land surveyor whose signature appears herein. This map is not valid
unless it is accompanied by a certificate of the Professional Land Surveyors and
that I found no visible encroachments either way across property lines except as shown
herein.

Signed: _____ Dated: JULY 31, 2025

Copyright 2025. All Rights Reserved. Regan Land Surveying

PRELIMINARY
8/18/2025

PROPOSED SUBDIVISION PLAT
~ LANDS OF ~
CHARLES A. JANVIN
BEING PART OF MILITARY LOT 82
TOWN OF LANING ~ COUNTY OF TOMPKINS
STATE OF NEW YORK
TAX MAP NO. 27-1-3622
REFERENCE DEED: INSTRUMENT NO. 2014-07018

NOTE:
EFFECT OF TITLE NOT REVENUE. PERSONS
RIGHTS AND/OR RESTRICTIONS OF RECORD THAT
ARISE UP TO DATE SEARCH MAY PREVAIL.

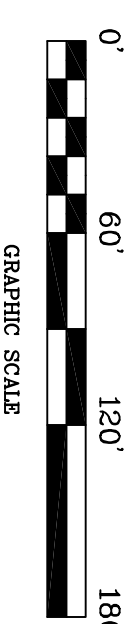

AGRICULTURAL DATA STATEMENT

Per § 305-a of the New York State Agriculture and Markets Law, any application for a special use permit, site plan approval, use variance, or subdivision approval requiring municipal review and approval that would occur on property within a New York State Certified Agricultural District containing a farm operation or property with boundaries within 500 feet of a farm operation located in an Agricultural District shall include an Agricultural Data Statement.

- A. Name of applicant: Charles Janvrin
 Mailing address: 178 Wilson road
Lansing NY 14882
- B. Description of the proposed project: minor Subdivision - creating
3 building lots
- C. Project site address: 178 Wilson road Town: Lansing
- D. Project site tax map number: 27.-1-36.22
- E. The project is located on property:
☐ within an Agricultural District containing a farm operation, or
☐ with boundaries within 500 feet of a farm operation located in an Agricultural District.
- F. Number of acres affected by project: 5.45
- G. Is any portion of the project site currently being farmed?
☐ Yes. If yes, how many acres _____ or square feet _____ ?
☒ No.
- H. Name and address of any owner of land containing farm operations within the Agricultural District and is located within 500 feet of the boundary of the property upon which the project is proposed.
- Clifford Bock, Judy Orasi, Debora Miller 2560 N. 152 West, China Grove. N.C. 28023
- Richard, Donna, John, Nocita Nygren 154 Wilson Rd. Lansing, N.Y. 14882
- Lawrence and Constance Conlon 56 Conlon Rd., Lansing, N.Y. 14882

- I. Attach a copy of the current tax map showing the site of the proposed project relative to the location of farm operations identified in Item H above.

FARM NOTE

Prospective residents should be aware that farm operations may generate dust, odor, smoke, noise, vibration and other conditions that may be objectionable to nearby properties. Local governments shall not unreasonably restrict or regulate farm operations within State Certified Agricultural Districts unless it can be shown that the public health or safety is threatened.

Charles Janvrin

Name and Title of Person Completing Form

8/22/25

Date

Short Environmental Assessment Form

Part 1 - Project Information

Instructions for Completing

Part 1 – Project Information. The applicant or project sponsor is responsible for the completion of Part 1. Responses become part of the application for approval or funding, are subject to public review, and may be subject to further verification. Complete Part 1 based on information currently available. If additional research or investigation would be needed to fully respond to any item, please answer as thoroughly as possible based on current information.

Complete all items in Part 1. You may also provide any additional information which you believe will be needed by or useful to the lead agency; attach additional pages as necessary to supplement any item.

Part 1 – Project and Sponsor Information			
Charles Janvrin minor subdivision			
Name of Action or Project: 3 building lots			
Project Location (describe, and attach a location map): 178 Wilson Road, Lansing, NY			
Brief Description of Proposed Action: Creating 3 residential building lots			
Name of Applicant or Sponsor: Charles Janvrin		Telephone: 607-351-0938	
		E-Mail: cjayjazz@gmail.com	
Address: 178 Wilson Road			
City/PO: Lansing		State: NY	Zip Code: 14882
1. Does the proposed action only involve the legislative adoption of a plan, local law, ordinance, administrative rule, or regulation? If Yes, attach a narrative description of the intent of the proposed action and the environmental resources that may be affected in the municipality and proceed to Part 2. If no, continue to question 2.		NO <input checked="" type="checkbox"/>	YES <input type="checkbox"/>
2. Does the proposed action require a permit, approval or funding from any other government Agency? If Yes, list agency(s) name and permit or approval:		NO <input checked="" type="checkbox"/>	YES <input type="checkbox"/>
3. a. Total acreage of the site of the proposed action?		5.45 acres	
b. Total acreage to be physically disturbed?		5.45 acres	
c. Total acreage (project site and any contiguous properties) owned or controlled by the applicant or project sponsor?		14.83 acres	
4. Check all land uses that occur on, are adjoining or near the proposed action:			
5. <input type="checkbox"/> Urban <input checked="" type="checkbox"/> Rural (non-agriculture) <input type="checkbox"/> Industrial <input type="checkbox"/> Commercial <input checked="" type="checkbox"/> Residential (suburban)			
<input type="checkbox"/> Forest <input checked="" type="checkbox"/> Agriculture <input type="checkbox"/> Aquatic <input type="checkbox"/> Other(Specify):			
<input type="checkbox"/> Parkland			

		Section 3, Item d.	
5. Is the proposed action,	NO		
a. A permitted use under the zoning regulations?	<input type="checkbox"/>	<input checked="" type="checkbox"/>	<input type="checkbox"/>
b. Consistent with the adopted comprehensive plan?	<input type="checkbox"/>	<input checked="" type="checkbox"/>	<input type="checkbox"/>
6. Is the proposed action consistent with the predominant character of the existing built or natural landscape?	NO	YES	
	<input type="checkbox"/>	<input checked="" type="checkbox"/>	
7. Is the site of the proposed action located in, or does it adjoin, a state listed Critical Environmental Area?	NO	YES	
If Yes, identify: _____	<input checked="" type="checkbox"/>	<input type="checkbox"/>	
8. a. Will the proposed action result in a substantial increase in traffic above present levels?	NO	YES	
	<input checked="" type="checkbox"/>	<input type="checkbox"/>	
b. Are public transportation services available at or near the site of the proposed action?	<input checked="" type="checkbox"/>	<input type="checkbox"/>	
c. Are any pedestrian accommodations or bicycle routes available on or near the site of the proposed action?	<input checked="" type="checkbox"/>	<input type="checkbox"/>	
9. Does the proposed action meet or exceed the state energy code requirements?	NO	YES	
If the proposed action will exceed requirements, describe design features and technologies: _____ _____	<input checked="" type="checkbox"/>	<input type="checkbox"/>	
10. Will the proposed action connect to an existing public/private water supply?	NO	YES	
If No, describe method for providing potable water: _____ drilled wells _____	<input checked="" type="checkbox"/>	<input type="checkbox"/>	
11. Will the proposed action connect to existing wastewater utilities?	NO	YES	
If No, describe method for providing wastewater treatment: _____ private septic systems _____	<input checked="" type="checkbox"/>	<input type="checkbox"/>	
12. a. Does the project site contain, or is it substantially contiguous to, a building, archaeological site, or district which is listed on the National or State Register of Historic Places, or that has been determined by the Commissioner of the NYS Office of Parks, Recreation and Historic Preservation to be eligible for listing on the State Register of Historic Places?	NO	YES	
	<input checked="" type="checkbox"/>	<input type="checkbox"/>	
b. Is the project site, or any portion of it, located in or adjacent to an area designated as sensitive for archaeological sites on the NY State Historic Preservation Office (SHPO) archaeological site inventory?	<input checked="" type="checkbox"/>	<input type="checkbox"/>	
13. a. Does any portion of the site of the proposed action, or lands adjoining the proposed action, contain wetlands or other waterbodies regulated by a federal, state or local agency?	NO	YES	
	<input checked="" type="checkbox"/>	<input type="checkbox"/>	
b. Would the proposed action physically alter, or encroach into, any existing wetland or waterbody?	<input checked="" type="checkbox"/>	<input type="checkbox"/>	
If Yes, identify the wetland or waterbody and extent of alterations in square feet or acres: _____ _____ _____			

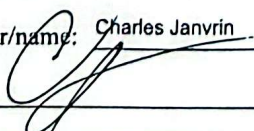
14. Identify the typical habitat types that occur on, or are likely to be found on the project site. Check all that apply:		
<input type="checkbox"/> Shoreline <input type="checkbox"/> Forest <input checked="" type="checkbox"/> Agricultural/grasslands <input type="checkbox"/> Early mid-successional <input type="checkbox"/> Wetland <input type="checkbox"/> Urban <input checked="" type="checkbox"/> Suburban		
15. Does the site of the proposed action contain any species of animal, or associated habitats, listed by the State or Federal government as threatened or endangered?	NO <input checked="" type="checkbox"/>	YES <input type="checkbox"/>
16. Is the project site located in the 100-year flood plan?	NO <input checked="" type="checkbox"/>	YES <input type="checkbox"/>
17. Will the proposed action create storm water discharge, either from point or non-point sources? If Yes,	NO <input checked="" type="checkbox"/>	YES <input type="checkbox"/>
a. Will storm water discharges flow to adjacent properties?	<input type="checkbox"/>	<input type="checkbox"/>
b. Will storm water discharges be directed to established conveyance systems (runoff and storm drains)? If Yes, briefly describe:	<input type="checkbox"/>	<input type="checkbox"/>
<hr/> <hr/>		
18. Does the proposed action include construction or other activities that would result in the impoundment of water or other liquids (e.g., retention pond, waste lagoon, dam)? If Yes, explain the purpose and size of the impoundment:	NO <input checked="" type="checkbox"/>	YES <input type="checkbox"/>
<hr/> <hr/>		
19. Has the site of the proposed action or an adjoining property been the location of an active or closed solid waste management facility? If Yes, describe:	NO <input checked="" type="checkbox"/>	YES <input type="checkbox"/>
<hr/> <hr/>		
20. Has the site of the proposed action or an adjoining property been the subject of remediation (ongoing or completed) for hazardous waste? If Yes, describe:	NO <input checked="" type="checkbox"/>	YES <input type="checkbox"/>
<hr/> <hr/>		
I CERTIFY THAT THE INFORMATION PROVIDED ABOVE IS TRUE AND ACCURATE TO THE BEST OF MY KNOWLEDGE		
Applicant/sponsor/name: <u>Charles Janvrin</u> Date: <u>8/22/25</u>		
Signature: <u></u> Title: <u>Owner</u>		

PRINT FORM

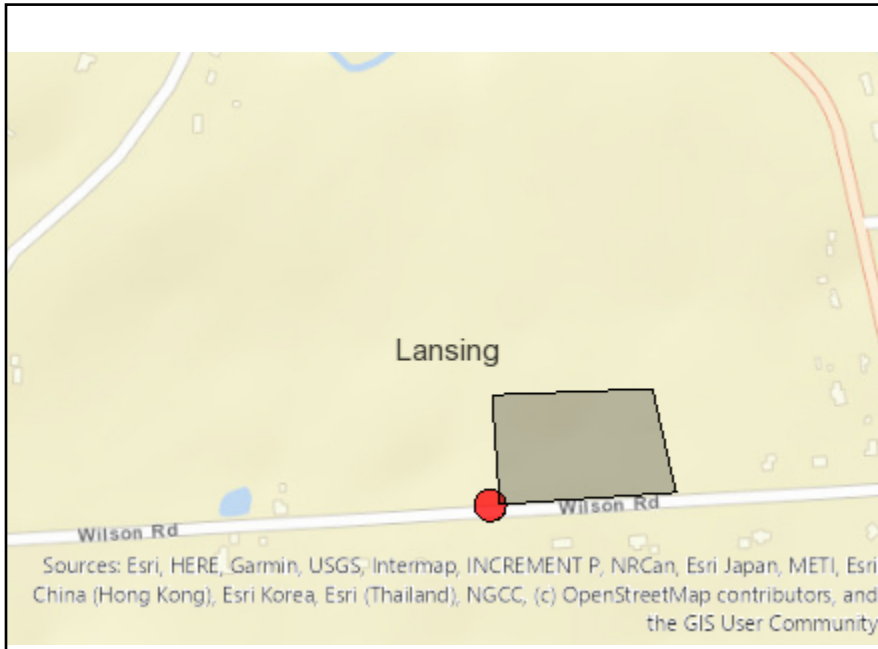

Disclaimer: The EAF Mapper is a screening tool intended to assist project sponsors and reviewing agencies in preparing an environmental assessment form (EAF). Not all questions asked in the EAF are answered by the EAF Mapper. Additional information on any EAF question can be obtained by consulting the EAF Workbooks. Although the EAF Mapper provides the most up-to-date digital data available to DEC, you may also need to contact local or other data sources to confirm data provided by the Mapper or to obtain data not provided by the Mapper.



Part 1 / Question 7 [Critical Environmental Area]	No
Part 1 / Question 12a [National or State Register of Historic Places or State Eligible Sites]	No
Part 1 / Question 12b [Archeological Sites]	No
Part 1 / Question 13a [Wetlands or Other Regulated Waterbodies]	Digital mapping data are not available or are incomplete. Refer to EAF Workbook.
Part 1 / Question 15 [Threatened or Endangered Animal]	No
Part 1 / Question 16 [100 Year Flood Plain]	Digital mapping data are not available or are incomplete. Refer to EAF Workbook.
Part 1 / Question 20 [Remediation Site]	No

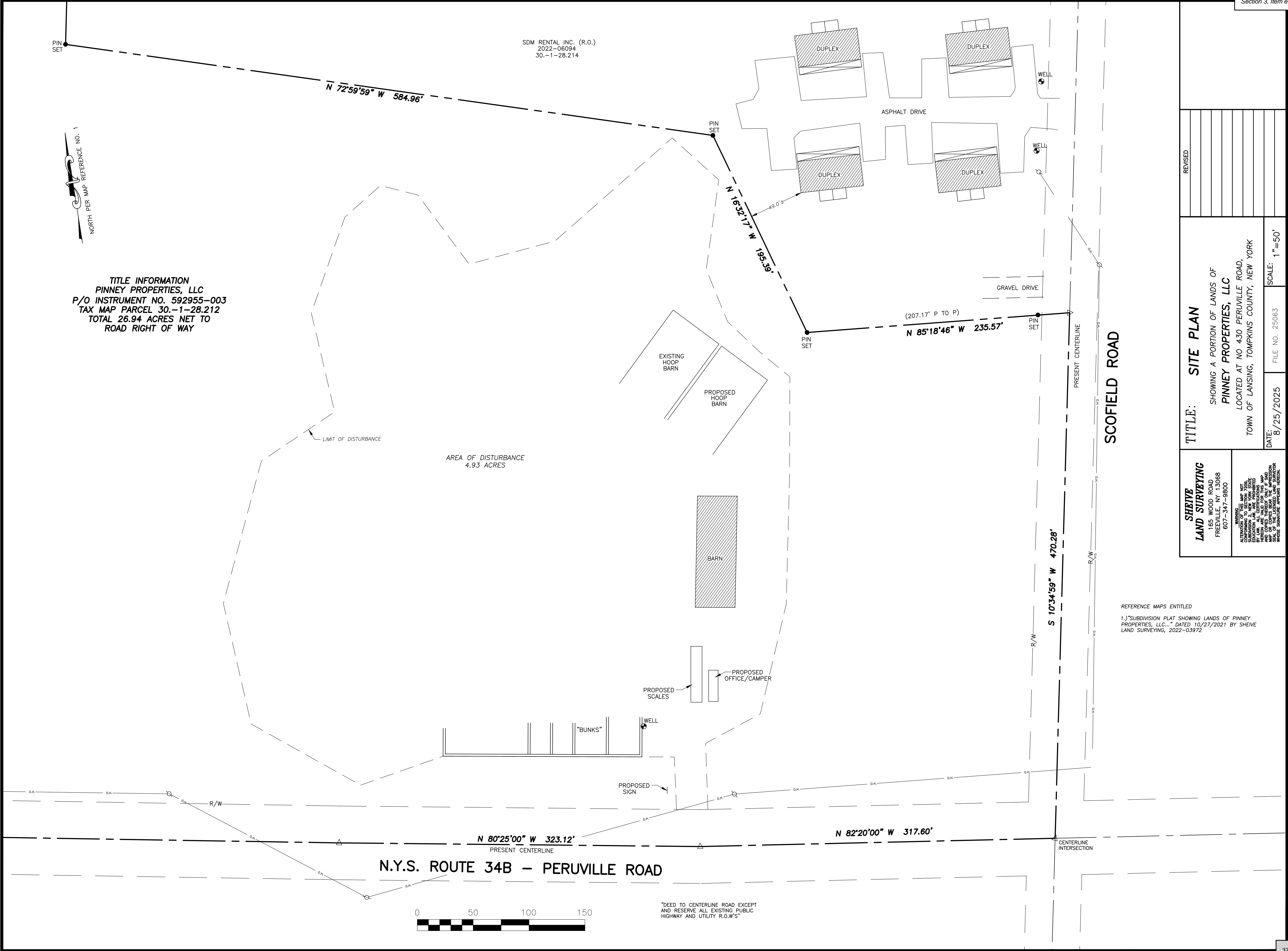

SHEIVE LAND SURVEYING 165 WOOD ROAD PERUVILLE, NY 13068 607-347-9800	TITLE: SITE PLAN	
	SHOWING A PORTION OF LANDS OF PINNEY PROPERTIES, LLC LOCATED AT NO 430 PERUVILLE ROAD, TOWN OF LANSGING, TOMPKINS COUNTY, NEW YORK	
	DATE: 8/25/2025	FILE NO. 25063
	SCALE: 1"=50'	
	REVISED	

AGRICULTURAL DATA STATEMENT

Section 3, Item e.

Per § 305-a of the New York State Agriculture and Markets Law, any application for a special use permit, site plan approval, use variance, or subdivision approval requiring municipal review and approval that would occur on property within a New York State Certified Agricultural District containing a farm operation or property with boundaries within 500 feet of a farm operation located in an Agricultural District shall include an Agricultural Data Statement.

- A. Name of applicant: A. Scott Pinney
Mailing address: 6 Otti Dr.
Lansing, Ny 14882
- B. Description of the proposed project: Installing office trailer,
sign and a new Hoop House.
- C. Project site address: 430 Peruville Rd. Town: Lansing
- D. Project site tax map number: 30-1-28.212
- E. The project is located on property:
☒ within an Agricultural District containing a farm operation, or
☐ with boundaries within 500 feet of a farm operation located in an Agricultural District.
- F. Number of acres affected by project: 4.93
- G. Is any portion of the project site currently being farmed?
☐ Yes. If yes, how many acres _____ or square feet _____ ?
☒ No.
- H. Name and address of any owner of land containing farm operations within the Agricultural District and is located within 500 feet of the boundary of the property upon which the project is proposed.

None

- I. Attach a copy of the current tax map showing the site of the proposed project relative to the location of farm operations identified in Item H above.

FARM NOTE

Prospective residents should be aware that farm operations may generate dust, odor, smoke, noise, vibration and other conditions that may be objectionable to nearby properties. Local governments shall not unreasonably restrict or regulate farm operations within State Certified Agricultural Districts unless it can be shown that the public health or safety is threatened.

A. Scott Pinney / Land owner
Name and Title of Person Completing Form

8/25/25
Date

Short Environmental Assessment Form

Part 1 - Project Information

Instructions for Completing

Part 1 – Project Information. The applicant or project sponsor is responsible for the completion of Part 1. Responses become part of the application for approval or funding, are subject to public review, and may be subject to further verification. Complete Part 1 based on information currently available. If additional research or investigation would be needed to fully respond to any item, please answer as thoroughly as possible based on current information.

Complete all items in Part 1. You may also provide any additional information which you believe will be needed by or useful to the lead agency; attach additional pages as necessary to supplement any item.

Part 1 – Project and Sponsor Information			
Name of Action or Project: O'tooles Lansing Location			
Project Location (describe, and attach a location map): North West Corner of Peruville Road and Scofield Road in the Town of Lansing			
Brief Description of Proposed Action: Install sign, scales, office camper, and a new hoop house			
Name of Applicant or Sponsor: A. Scott Pinney		Telephone: 607 227 9698	
		E-Mail: alexcolepave2@gmail.com	
Address: 6 O'ttie Drive			
City/PO: Lansing	State: NY	Zip Code: 14882	
1. Does the proposed action only involve the legislative adoption of a plan, local law, ordinance, administrative rule, or regulation? If Yes, attach a narrative description of the intent of the proposed action and the environmental resources that may be affected in the municipality and proceed to Part 2. If no, continue to question 2.		NO <input type="checkbox"/>	YES <input checked="" type="checkbox"/>
2. Does the proposed action require a permit, approval or funding from any other government Agency? If Yes, list agency(s) name and permit or approval:		NO <input checked="" type="checkbox"/>	YES <input type="checkbox"/>
3. a. Total acreage of the site of the proposed action?		4.93 acres	
b. Total acreage to be physically disturbed?		0 acres	
c. Total acreage (project site and any contiguous properties) owned or controlled by the applicant or project sponsor?		26.94 acres	
4. Check all land uses that occur on, are adjoining or near the proposed action:			
5. <input type="checkbox"/> Urban <input type="checkbox"/> Rural (non-agriculture) <input type="checkbox"/> Industrial <input checked="" type="checkbox"/> Commercial <input checked="" type="checkbox"/> Residential (suburban) <input checked="" type="checkbox"/> Forest <input checked="" type="checkbox"/> Agriculture <input type="checkbox"/> Aquatic <input type="checkbox"/> Other(Specify): <input type="checkbox"/> Parkland			

5. Is the proposed action, a. A permitted use under the zoning regulations? b. Consistent with the adopted comprehensive plan?	NO <input type="checkbox"/> <input type="checkbox"/>	YES <input checked="" type="checkbox"/> <input checked="" type="checkbox"/>	N/A <input type="checkbox"/> <input type="checkbox"/>
6. Is the proposed action consistent with the predominant character of the existing built or natural landscape?	NO <input type="checkbox"/>	YES <input checked="" type="checkbox"/>	
7. Is the site of the proposed action located in, or does it adjoin, a state listed Critical Environmental Area? If Yes, identify: _____	NO <input checked="" type="checkbox"/>	YES <input type="checkbox"/>	
8. a. Will the proposed action result in a substantial increase in traffic above present levels? b. Are public transportation services available at or near the site of the proposed action? c. Are any pedestrian accommodations or bicycle routes available on or near the site of the proposed action?	NO <input checked="" type="checkbox"/> <input checked="" type="checkbox"/> <input checked="" type="checkbox"/>	YES <input type="checkbox"/> <input type="checkbox"/> <input type="checkbox"/>	
9. Does the proposed action meet or exceed the state energy code requirements? If the proposed action will exceed requirements, describe design features and technologies: _____ _____	NO <input type="checkbox"/>	YES <input checked="" type="checkbox"/>	
10. Will the proposed action connect to an existing public/private water supply? If No, describe method for providing potable water: _____ _____	NO <input checked="" type="checkbox"/>	YES <input type="checkbox"/>	
11. Will the proposed action connect to existing wastewater utilities? If No, describe method for providing wastewater treatment: _____ No Wastewater	NO <input checked="" type="checkbox"/>	YES <input type="checkbox"/>	
12. a. Does the project site contain, or is it substantially contiguous to, a building, archaeological site, or district which is listed on the National or State Register of Historic Places, or that has been determined by the Commissioner of the NYS Office of Parks, Recreation and Historic Preservation to be eligible for listing on the State Register of Historic Places? b. Is the project site, or any portion of it, located in or adjacent to an area designated as sensitive for archaeological sites on the NY State Historic Preservation Office (SHPO) archaeological site inventory?	NO <input checked="" type="checkbox"/> <input checked="" type="checkbox"/>	YES <input type="checkbox"/> <input type="checkbox"/>	
13. a. Does any portion of the site of the proposed action, or lands adjoining the proposed action, contain wetlands or other waterbodies regulated by a federal, state or local agency? b. Would the proposed action physically alter, or encroach into, any existing wetland or waterbody? If Yes, identify the wetland or waterbody and extent of alterations in square feet or acres: _____ _____ _____	NO <input type="checkbox"/> <input checked="" type="checkbox"/>	YES <input checked="" type="checkbox"/> <input type="checkbox"/>	

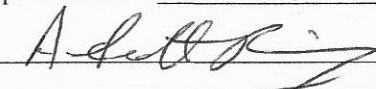
14. Identify the typical habitat types that occur on, or are likely to be found on the project site. Check all that apply:		
<input type="checkbox"/> Shoreline <input checked="" type="checkbox"/> Forest <input checked="" type="checkbox"/> Agricultural/grasslands <input type="checkbox"/> Early mid-successional <input type="checkbox"/> Wetland <input type="checkbox"/> Urban <input checked="" type="checkbox"/> Suburban		
15. Does the site of the proposed action contain any species of animal, or associated habitats, listed by the State or Federal government as threatened or endangered?	NO <input checked="" type="checkbox"/>	YES <input type="checkbox"/>
16. Is the project site located in the 100-year flood plan?	NO <input checked="" type="checkbox"/>	YES <input type="checkbox"/>
17. Will the proposed action create storm water discharge, either from point or non-point sources? If Yes,	NO <input checked="" type="checkbox"/>	YES <input type="checkbox"/>
a. Will storm water discharges flow to adjacent properties?	<input type="checkbox"/>	<input type="checkbox"/>
b. Will storm water discharges be directed to established conveyance systems (runoff and storm drains)? If Yes, briefly describe:	<input type="checkbox"/>	<input type="checkbox"/>
<hr/> <hr/>		
18. Does the proposed action include construction or other activities that would result in the impoundment of water or other liquids (e.g., retention pond, waste lagoon, dam)? If Yes, explain the purpose and size of the impoundment:	NO <input checked="" type="checkbox"/>	YES <input type="checkbox"/>
<hr/> <hr/>		
19. Has the site of the proposed action or an adjoining property been the location of an active or closed solid waste management facility? If Yes, describe:	NO <input checked="" type="checkbox"/>	YES <input type="checkbox"/>
<hr/> <hr/>		
20. Has the site of the proposed action or an adjoining property been the subject of remediation (ongoing or completed) for hazardous waste? If Yes, describe:	NO <input checked="" type="checkbox"/>	YES <input type="checkbox"/>
<hr/> <hr/>		
I CERTIFY THAT THE INFORMATION PROVIDED ABOVE IS TRUE AND ACCURATE TO THE BEST OF MY KNOWLEDGE Applicant/sponsor/name: <u>A. Scott Pinney</u> Date: <u>8/25/2025</u> Signature: <u></u> Title: <u>Owner</u>		

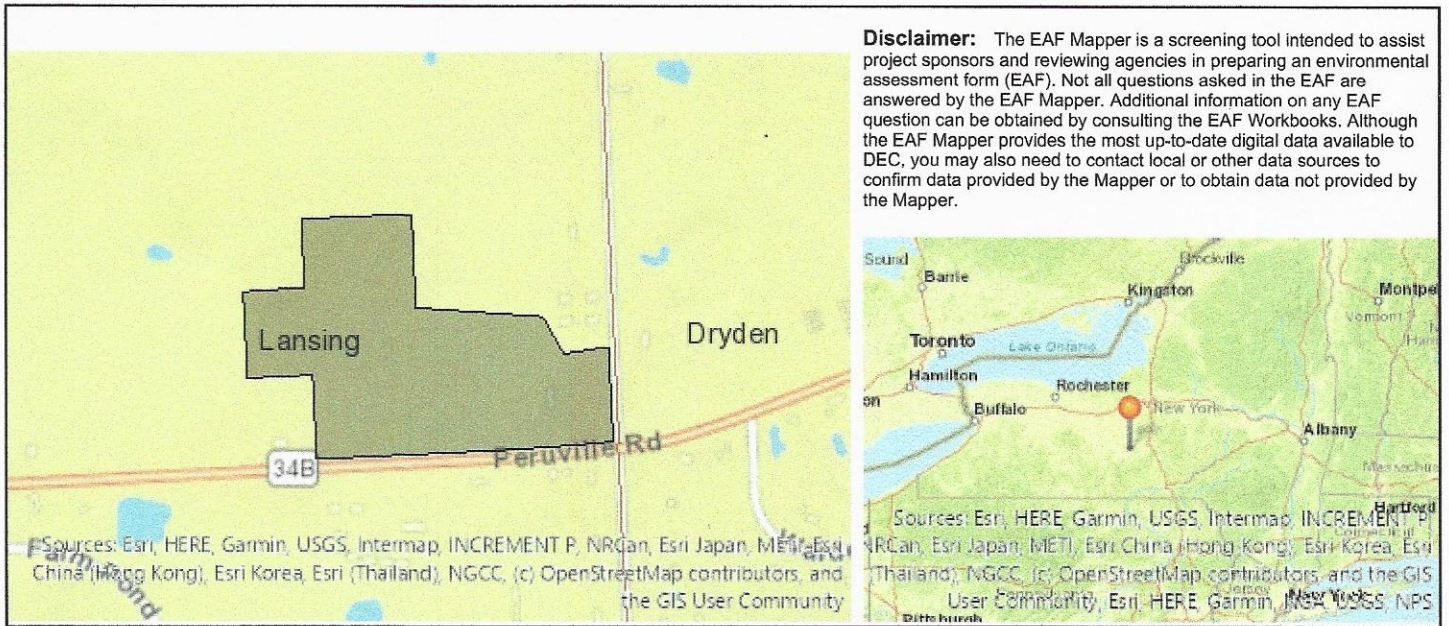

Part 1 / Question 7 [Critical Environmental Area]	No
Part 1 / Question 12a [National or State Register of Historic Places or State Eligible Sites]	No
Part 1 / Question 12b [Archeological Sites]	No
Part 1 / Question 13a [Wetlands or Other Regulated Waterbodies]	Yes - Digital mapping information on local, New York State, and federal wetlands and waterbodies is known to be incomplete. Refer to the EAF Workbook.
Part 1 / Question 15 [Threatened or Endangered Animal]	No
Part 1 / Question 16 [100 Year Flood Plain]	Digital mapping data are not available or are incomplete. Refer to EAF Workbook.
Part 1 / Question 20 [Remediation Site]	No