

AGENDA

CALL TO ORDER

AGENDA ITEMS

- [1.](#) Runnebaum Exclusion (Deannexation) and Annexation
- [2.](#) Dog Kennels in Lansing

ADJOURNMENT

WORKSESSION ITEM

TO: Tim Vandall, City Administrator
FROM: Matthew R. Schmitz, Director, Community and Economic Development
DATE: September 30, 2021
SUBJECT: Runnebaum Exclusion (Deannexation) and Annexation

Discussion about a request made to the City by Mr. William & Mrs. Virginia Runnebaum of 26629 155th Street regarding exclusion (deannexation) of certain property along the frontage of their property along 155th Street, and the subsequent voluntary annexation of property currently owned by them but planned to be split by Leavenworth County. The property would be voluntarily annexed into Lansing after the split is performed by Leavenworth County.

City Staff will provide information and answer questions on the above topic.

WORKSESSION ITEM

Item 1.

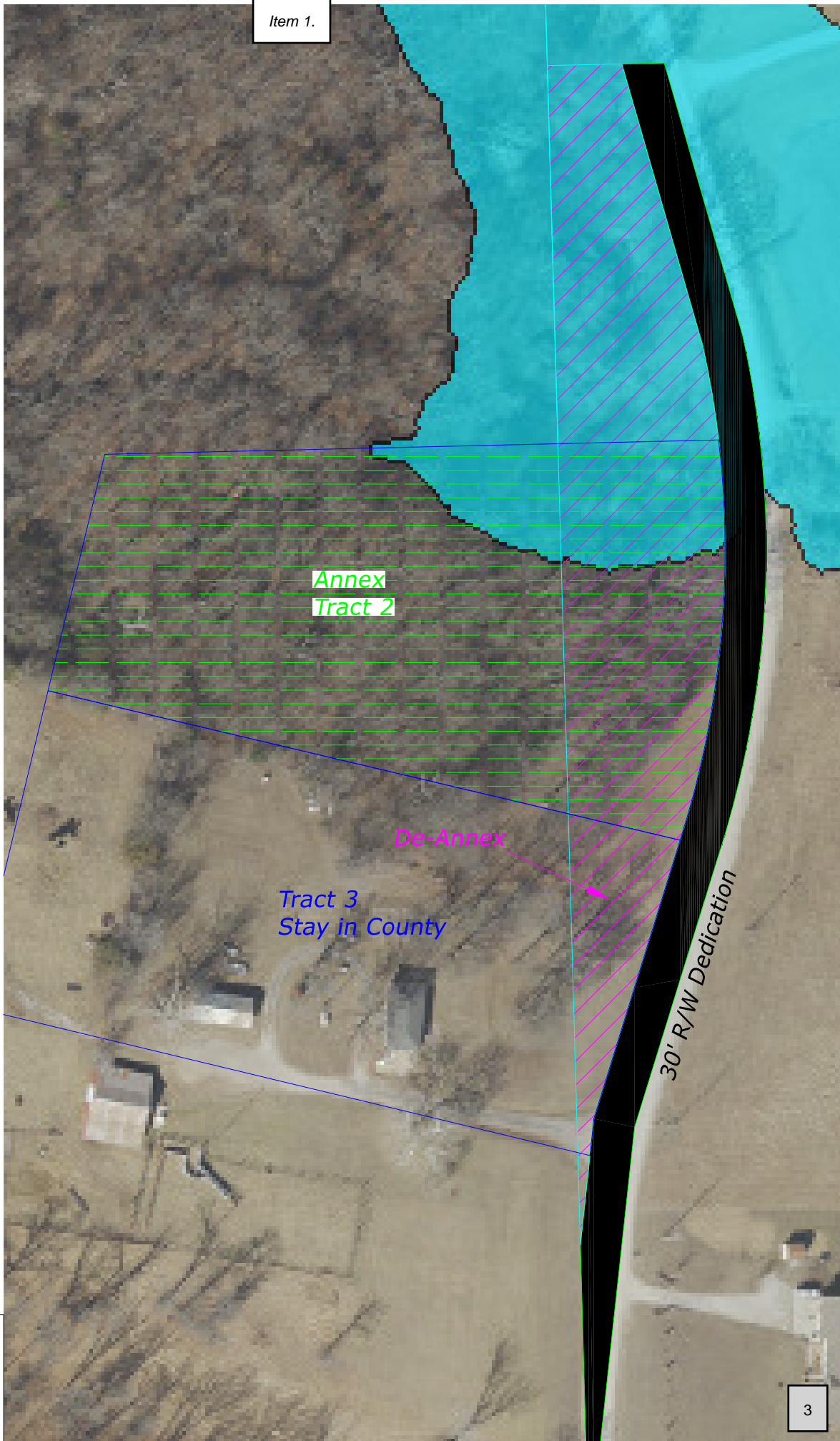

Annex
Tract 2

De-Annex

Tract 3
Stay in County

30' R/W Dedication



Job # K-20-1374

J.Herring, Inc. (dba)
HERRING
SURVEYING
COMPANY



315 North 5th Street, Leav., KS 66048
Ph. 913.651.3858 Fax 913.674.5381
Email - survey@teamcash.com

WORKSESSION ITEM

TO: Tim Vandall, City Administrator
FROM: Matthew R. Schmitz, Director, Community and Economic Development
DATE: September 30, 2021
SUBJECT: Dog Kennels in Lansing

Discussion about Dog Kennels and their requirements when located in residential areas of Lansing.

City Staff will provide information from the UDO regarding the requirements currently in place for Dog Kennels, as well as information regarding the requirements of other cities in the area.

WORKSESSION ITEM
