

**LAKE LURE MARINE
COMMISSION SPECIAL
MEETING PACKET**

Monday, September 26, 2022
6:00 p.m.



**Mayor Carol C. Pritchett
Mayor Pro Tem David DiOrio
Commissioner Patrick Bryant
Commissioner Scott Doster
Commissioner Jim Proctor**



**NOTICE OF SPECIAL
MARINE COMMISSION MEETING**

**Monday, September 26, 2022
6:00 p.m.
Lake Lure Municipal Center**

The Lake Lure Marine Commission has called for a special meeting to be held on Monday, September 26, 2022 at 6:00 p.m. at the Lake Lure Municipal Center. The Municipal Center is located at 2948 Memorial Highway, Lake Lure, NC 28746.

The purpose of this meeting is to address the following items:

- Public hearing for the purpose of receiving comments regarding the adoption of proposed amendments to the Lake Use Regulations.
- Consideration from the Marine Commission to take possible action on Resolution No. 22-09-26 Amending the Lake Use Regulations

This notice is issued on the 16th day of September, 2022 in accordance with the laws and ordinances of the State of North Carolina and the Town of Lake Lure.



Carol C. Pritchett, Mayor

TOWN OF LAKE LURE
Marine Commission Special Meeting
Monday, September 26, 2022 – 6:00 PM
Lake Lure Municipal Center



Agenda

I. Call to Order

II. Agenda Adoption

III. Public Hearing

- A. Proposed Resolution No. 22-09-26 Amending the Lake Use Regulations

IV. New Business

- A. Consider Taking Action on Proposed Resolution No. 22-09-26 Amending the Lake Use Regulations

V. Adjournment

III

PUBLIC HEARING

**A. Proposed Resolution No. 22-09-26
Amending the Lake Use Regulations**

**LAKE LURE MARINE COMMISSION
AGENDA ITEM REQUEST FORM**

Meeting Date: September 26, 2022

SUBJECT: Proposed Resolution No. 22-09-26 Amending the Lake Use Regulations

AGENDA INFORMATION:

Agenda Location: Public Hearing

Item Number: A

Department: Parks, Recreation, and Lake Operations

Contact: Dean Givens, Parks, Recreation, and Lake Director

Presenter: Dean Givens, Parks, Recreation, and Lake Director

BRIEF SUMMARY: The Lake Advisory Board has provided the Marine Commission with various recommended amendments to the Lake Use Regulations. This public hearing is in accordance with laws and ordinances of the State of North Carolina and the Town of Lake Lure.

ATTACHMENTS: Comments submitted in writing

Olivia Stewman

From: Robert Iwaoka
Sent: Thursday, September 22, 2022 10:25 AM
To: Olivia Stewman
Cc: Kevin Rhea
Subject: Lake Use Revision

We have reviewed the revised Lake Use Rules, and they do not go far enough to protect homeowners interests and improve general safety for boaters (including non-motorized) and swimmers. Our concerns mirror our spoken concerns at the last Marine Commission meeting on September 13th. The lake use guidelines on page 17 allow wake surfing. Why was there not more discussion with those homeowners most affected by the extreme wake and noise associated with this sport? Boats engaged in this activity are Not 150 feet from shores specified in the document. Per the NC Wildlife Commission these boats should be 200 feet from shore, without loud music. They are to avoid repetitive passes to the same area. In addition they note that speeds as low as 10 horsepower can still produce wake 3-4 feet in size, causing significant erosion. The NC Wildlife Commission states that you are responsible for your wake. Our shoreline, sea wall, rip rap, dock and boathouse have all been damaged through the years by excessive wake.

Also on page 17 we were shocked to see that motors up to 300 hp are allowed on such a small, narrow, residential lake. You may have a motor greater than 300 hp if you were permitted by 2023.

Page 21 states commercial companies may have up to 7 boats greater than 10 hp. Who allowed the Adventure Co. to have so many boats? Why is it fair that a commercial company pays so little in taxes (just a fraction of what homeowners pay) is afforded such favored status?

On page 19 the no wake times reveal that even though the lake may be quite dark, especially on the east side at sunset, fast speeds and towing are still allowed. This is a recipe for disaster. For safety, the times should be changed so that fast speeds and towing sport are only allowed 8am-7pm May - Sept. and 8am-6pm Oct - April.

Respectfully, Drs Bob and Elizabeth Iwaoka

Olivia Stewman

From: Michael Boff
Sent: Thursday, September 15, 2022 9:06 AM
To: Olivia Stewman
Subject: Proposed Lake Use Regulations

Good morning,

Unfortunately I am not going to be able to make the public hearing on the proposed regulations. I want to offer my comments.

I am not in support of having to permit our canoe, that hangs on the side of our boathouse. I would not support the concept of having to permit any "water vessel" that is secured to or inside a boathouse, particularly the non motorized ones.

Thank you.

Kathleen J Boff

Olivia Stewman

From: Julian Reed
Sent: Thursday, September 15, 2022 10:58 AM
To: Olivia Stewman
Subject: Comments

Good morning,

We recently sold our home on Lake Lure and have a wake-surf boat at a boat slip by Damn Marina. These guidelines as written would prevent me from being able to bring my boat back to Lake Lure next year since we no longer own a home. I enjoy the lake and owned a home for more than 10 years and currently pay to have a slip. Is there some compromise for previous home owners?

Julian

Julian A. Reed, EdD, MPH, MSE

Professor

Health Sciences

Furman University

3300 Poinsett HWY.

Greenville, SC 29613

864-294-2328

Julian.reed@furman.edu

www.walkabouts.com

<https://furman.zoom.us/my/reedja>

Olivia Stewman

From: Joyce MARINO
Sent: Friday, September 16, 2022 10:07 PM
To: Olivia Stewman
Subject: Revisions to Lake Use Regulations

Follow Up Flag: Follow up
Flag Status: Flagged

Please clarify the following:

With regard to the following proposal:

(C) No person shall allow a minor (a person under the age of 16) to operate a motorized water vessel on Lake Lure until they have completed Lake Lure designated training and obtained a Lake Lure Boat Operator License. unless accompanied by an adult (a person aged 26 or older). Anyone 16 or older who has successfully completed an approved boating safety education course can operate a boat independently on Lake Lure. Penalty, see § 6.01 Amended 2-13-07, 6-13-17

With regard to the last line: Should this designate Anyone between 16 and 26 which would comply with State law?

**Thank you,
Joyce Marino**

Olivia Stewman

From: James Sciandra <jamessciandra@hotmail.com>
Sent: Thursday, September 15, 2022 2:36 PM
To: Olivia Stewman
Subject: Proposed revisions to the Lake Use Regulations

Hello Mrs. Stewman,

I am a lakefront resident in the beautiful Town of Lake Lure. I am reaching out today in regard to the proposed revisions to the Lake Use Regulations.

I received an email from the Lake Lure Lakefront Owners Association which provided a link to the proposed revisions. Subsequently I took the time to review in detail the revisions proposed by the Lake Advisory Board. It was clear to me that much energy, thought, and time has been spent in the preparation of the proposed revisions.

As a resident of Lake Lure, I wanted to take the time to pass on my gratitude and appreciation for the people behind the scenes working hard to protect our little piece of paradise. I imagine that our town leaders and staff field many complaints so perhaps it is good for them to hear some applause every now and then.

Some of the proposed items I personally found favorable were:

- Town inspections of Boathouses (with the upcoming infrastructure projects this will be imperative for the safety of the men and women doing the job)
- A lookout or rear-view mirror required when doing watersports (this is great for everyone and helps keep our kids safe)
- 45 MPH speed limit (this certainly falls in the category of keeping everyone safe while affording a very reasonable top speed on our small lake)
- Wake surfing limited to Lakefront owners and to be conducted 150 feet offshore (I feel this allows the avid wake surfer to enjoy their sport while addressing erosion concerns. I also appreciate that the provision calls for other boaters to allow a wide berth to the wake surfers)
- No swimming outside of 50 feet from the shoreline. (This is very reasonable especially coupled with the provision to allow swimming within 25 feet of your vessel. I have seen lake users go down a slide that propels the user over 100 feet into the lake. I feel like this is a terrible tragedy waiting to happen and this provision will help to avoid that potential.
- 300 maximum HP for outboard motor (this to me coincides with the 45 MPH speed limit)

To be fair, not all proposed revisions are favorable to me personally. Some will increase my costs and time. That being said, I still found them to be necessary and very reasonable when one considers the big picture.

Thanks again to all those involved here. Unfortunately, I will not be able to attend the public hearing on September 26th so I hope this will account for two cents (which won't buy you anything anywhere ☹️). Please, if you are able to, pass this on to all those involved.

Gratefully,

Olivia Stewman

From: Diane Adams
Sent: Saturday, September 17, 2022 5:21 PM
To: Olivia Stewman
Subject: Wake surfing

Follow Up Flag: Follow up
Flag Status: Flagged

My husband and I built our house on Lake Lure 20 years ago after spending many lovely childhood years in this area.

I have heard some lake owners talk about how their grandchildren love to wake surf but it is clear that this little gem of a lake is not large enough , nor wide enough, to take the constant pounding of powerful waves this activity generates, Just looking at the shoreline one can see the serious erosion that is happening. With each summer season. retaining walls, the edges of vacant lots, and boathouse foundations are getting damaged when there are so many other water sports that are available for people of all ages to enjoy.

Paddleboarders, kayakers, folks in canoes and swimmers are tossed around like toys when these boaters speed down the lake.

Continuing to allow the growth of this activity seems quite shortsighted when most of us want this treasure to last for generations to come. And many of us are going to have to budget more money in our maintenance budget to repair boat houses that are damaged a bit more each year.

Thank you for considering this input . We do love this lake and want only the best for it both now and in future years for others when we're no longer here,

Diane Adams

Olivia Stewman

From: David Wulff
Sent: Friday, September 16, 2022 11:52 AM
To: Olivia Stewman
Subject: Lake Lure Boating requirements

I would like to see a clarification of the proposed changes, specifically to 4.05 (C). The requirement is to pass a boating course provided by the Town. I have taken and passed a U.S. Coast Guard Boating Safety course and have the certificate. I would like to see this added to the proposed requirement.

David Wulff
167 Trails End, Lake Lure, NC 28746
828-625-5537
Dwulff1967@gmail.com

Olivia Stewman

From: findelectrons
Sent: Thursday, September 15, 2022 2:50 PM
To: Olivia Stewman
Subject: Lake Use Regulations Comment

Follow Up Flag: Follow up
Flag Status: Flagged

I have read the proposed changes to the Lake Use Regulations and I support them.

Andrew Hart
289 N Shore Dr
Lake Lure, NC 28746

Sent with [Proton Mail](#) secure email.

**LAKE LURE MARINE COMMISSION
AGENDA ITEM REQUEST FORM**

Meeting Date: September 26, 2022

SUBJECT: Consider Taking Action on Proposed Resolution No. 22-09-26 Amending the Lake Use Regulations

AGENDA INFORMATION:

Agenda Location: New Business
Item Number: A
Department: Parks, Recreation, and Lake Operations
Contact: Dean Givens, Parks, Recreation, and Lake Director
Presenter: Dean Givens, Parks, Recreation, and Lake Director

BRIEF SUMMARY:

The Lake Advisory Board has provided the Marine Commission with various recommended amendments to the Lake Use Regulations. Attorney William Morgan has reviewed the document and his input is incorporated into the recommended changes, as well. Following the public hearing, the Marine Commission may consider taking action in regard to proposed Resolution No. 22-09-26 Amending the Lake Use Regulations.

PROPOSED MOTION AND REQUESTED ACTIONS:

To adopt Resolution No. 22-09-26 Amending the Lake Use Regulations or postpone taking action.

ATTACHMENTS:

Proposed Resolution No. 22-09-26 Amending the Lake Use Regulations



**RESOLUTION NO. 22-09-63
OF THE TOWN OF LAKE LURE MARINE COMMISSION
AMENDING THE LAKE USE REGULATIONS**

WHEREAS, the Lake Lure Town Council has created the Lake Lure Marine Commission as authorized by special act of the General Assembly of the State of North Carolina for the purposes of regulating all activities on Lake Lure; and

WHEREAS, the Lake Use Regulations were adopted by resolution on March 9, 2004; and

WHEREAS, the Lake Advisory Board comprehensively reviewed the entirety of the Lake Use Regulations and recommended various amendments.

NOW, THEREFORE, BE IT RESOLVED BY THE LAKE LURE MARINE COMMISSION that the following revisions to the Lake Use Regulations are hereby placed in effect and shall be enforced by the Town of Lake Lure:

[Words ~~stricken through~~ to be deleted, words underlined to be added]

SECTION ONE. The Lake Use Regulations are hereby amended, as presented on the following pages:

LAKE USE REGULATIONS

TABLE OF CONTENTS

SECTION 1: INTENT AND DEFINITIONS

§ 1.01 INTENT	3
§ 1.02 DEFINITIONS.....	3

SECTION 2: FISHING

§ 2.01 LICENSE REQUIRED.....	6 7
§ 2.02 LIMITS ON NUMBERS AND SIZE OF FISH CAUGHT.....	6 7
§ 2.03 STATIONARY FISHING DEVICES.....	6 7
§ 2.04 TRESPASSING ON BOATS, BOAT HOUSES OR DOCK.....	6

SECTION 3: BATHING

§ 3.01 ENTERING THE WATERS OF LAKE LURE WHILE UNDER THE INFLUENCE OF AN IMPAIRING SUBSTANCE.....	7 8
§ 3.02 SWIMMING OFFSHORE.....	7 8
§ 3.03 JUMPING FROM ROADWAYS OR BRIDGES.....	7 8

SECTION 4: BOATING

§ 4.01 PERMIT FEE; BOATING PERMIT REQUIRED.....	7 9
§ 4.02 PERMIT CATEGORIES.....	10 13
§ 4.03 PROHIBITED WATER VESSELS.....	12 15
§ 4.04 REGULATIONS REGARDING OPERATION OF BOATS; <u>RESTRICTED AREAS</u>	13 17
§ 4.05 MANNER OF OPERATION OF BOATS.....	14 18
§ 4.06 WATER SPORTS.....	15 20
§ 4.07 FEES.....	15 20
§ 4.08 COMMERCIAL OPERATIONS.....	15 21
§ 4.09 LAUNCHING WATER VESSELS & LAUNCH SITES.....	17 23
§ 4.10 LAKE COMMERCIAL LICENSING.....	17 23

SECTION 5: LAKE STRUCTURES

<u>§ 5.01 ACCESS TO BOATS, BOAT HOUSES, PIERS, BOARDWALKS OR DOCKS....</u>	<u>28</u>
<u>§ 5.02 INSTALLATION AND MAINTENANCE OF UTILITY INFRASTRUCTURE....</u>	<u>28</u>

SECTION 6: ENFORCEMENT; PENALTIES

<u>§ 5-016.01 ENFORCEMENT; PENALTIES.....</u>	<u>22 29</u>
--	-------------------------

~~APPENDIX A: TOUR BOAT MANNER OF OPERATION.....~~ ~~27~~

~~APPENDIX B: LAKE LURE COMMERCIAL BOATERS SAFETY.....~~ ~~29~~

SECTION 1: INTENT AND DEFINITIONS

§1.01 INTENT.

All land covered by the waters of Lake Lure to the 995-foot Mean Sea Level (MSL) elevation at full pond is owned by the Town of Lake Lure. Said Lake is held in trust by the Town of Lake Lure for the benefit of the citizens of the Town. The Lake Lure Town Council created the Lake Lure Marine Commission as authorized by special act of the General Assembly of the State of North Carolina for the purposes of regulating all activities on Lake Lure. The Lake Use Regulations were first adopted by Resolution on March 9, 2004 to govern use of the Lake for the purpose of enhancing the health, safety, and general welfare of the citizens. The Town assumes no responsibility for Lake use. Use Lake at your own risk. **Adopted 6-13-17**

§1.02 DEFINITIONS.

For the purpose of these regulations, the following definitions shall apply unless the context clearly indicates or requires a different meaning:

“BERTH.” A designated location at a dock, slip, lake structure or other place on the Lake used for storing or mooring a water vessel.

“BOAT.” For the purpose of these regulations, the term “boat” shall mean any form of water vessel. **Amended 11-9-04**

“COMMERCIAL CRAFT.” Water vessels used in connection with any type of business, trade or commerce, for profit or non-profit, including but not limited to: boat rentals, marinas, ~~real estate agents~~, resorts, inns, lodging establishments, camps, ski schools, fishing guides, tour boats, contractors, boat repair companies or house rentals (that are required to pay occupancy tax) with boats, ~~real estate development property management~~ companies or property owner’s associations. **Amended 11-9-04, 4-8-08, 6-13-17**

“COMMERCIAL OPERATIONS.” Any use of the Lake in a manner that will generate direct or indirect revenue or by an entity that operates for profit or not-for-profit (excluding governmentally established entities) **Amended 4-08-08**. This is further quantified into eight classifications:

(1) Liveries – Boating operations that provide watercraft for rent, ~~and may be associated with marinas or other establishments that provide boats to individuals or vacation rentals to operate for short or long periods of time.~~

Amended 2-13-07, 10-8-19, 7-13-20

(2) Resorts - Boating operations available to patrons at resorts, inns, or lodging establishments. **Amended 3-13-2018**

(3) Camps - Boating operations at camp facilities. **Amended 3-13-2018**

(4) Ski Schools - All commercial operations providing water sports activities, not associated with a specific camp, resort, inn or lodging facility. **Amended 3-13-2018**

- (5) Tour Boats - Boating operations that are used to provide piloted tours of the Lake. Boats in this class require a concession agreement with the Town regardless of the number permitted. **Amended 6-13-17**
- (6) Fishing Guides - Boating operations that are not associated with a specific camp, resort, inn or lodging facility and are used to provide a piloted fishing excursion.
- (7) Services - Boating operations utilized by building contractors and boat repair companies. **Amended 6-13-17**
- (8) Vacation Rentals - Boating operations available to individuals renting a residential vacation rental during their stay. **Adopted 10-8-19. Amended 1-14-20**

“COMMERCIAL OPERATORS.” All boat operators who pilot boats for commercial classifications 2-7, inclusive. **Amended 11-9-04**

“DEVELOPED LOT.” A developed lot shall be a lot whereon a residence or business building is constructed. (Res. Passed 4-11-06)

“LAKE, also LAKE LURE” The body of water known as Lake Lure formed by the creation of the dam at Tumbling Shoals over the Broad River in Rutherford County, NC ~~and~~ including that portion of the Broad River within the Town of Lake Lure extending above the Lake. ~~extending below the elevation of 992 feet above mean sea level.~~
Amended 11-9-04, 6-13-17

“LAKE COMMERCIAL LICENSE.” A license issued annually by the Marine Commission for commercial operations on the waters of Lake Lure. **Amended 11-9-04, 6-13-17**

“LAUNCHING.” Any method of placing a water vessel onto the Lake from the land above the shoreline. This does not include launching of water vessels from lake structures.
Amended 11-9-04

“LAUNCH SITE.” Any location on the land adjacent to the shoreline of Lake Lure that may be used for launching water vessel(s), provided that this term does not include lake structures as defined in the Lake Structures Regulations. **Amended 11-9-04, 6-13-17**

“LAUNCH SITE, PRIVATE.” A launch site available for use by one single-use family dwelling for launching only boats permitted in that family’s name. **Amended 11-9-04**

“LAUNCH SITE, GENERAL.” Any launch site other than a private launch site.
Amended 11-9-04

“MARINE COMMISSION.” The Lake Lure Marine Commission as established by Ordinance 03-09-09. **Amended 11-9-04**

“MOORING.” ~~A location adjacent to the shoreline or any lake structure equipped with cleats, posts or any other devices intended to secure a boat.~~

“NON-PEAKSEASON.” The period of each year starting on the Tuesday after Labor Day through the Thursday before Memorial Day. **Amended 11-9-04**

“NON-RESIDENT.” Any person not owning real property within the corporate limits of the Town, ~~or any person who resides outside the corporate limits of the Town for more than 50% of the calendar year.~~

“NO-WAKE.” Idle speed or a slow speed ~~where boaters operate at the minimal speed to maintain steering not to exceed 1000 RPM and characterized by no whitewater emanating from the bow, creating no appreciable wake (producing white water off the bow).~~

Amended 6-13-17

“NO WAKE ZONE.” No wake designated areas authorized by the Marine Commission and marked with buoys at the entry points. These areas are intended to protect non-motorized vessels and swimmers and mitigate damage to personal property and critical infrastructure such as the dam.

“PEAK SEASON.” The period of each year starting on the Friday before Memorial Day through Monday, Labor Day. **Amended 11-9-04**

“PERMIT.” A display permit issued by the Marine Commission to operate a boat on Lake Lure for recreational, fishing and/or commercial purposes.

“PERMIT LIMIT.” The maximum number of permits which will be issued for a specific permit classification. **Amended 11-9-04**

“PERSONALWATERCRAFT” (ALSO KNOWN AS PWC OR SKICRAFT)." ~~A motorized watercraft, regardless of its type of power or means of propulsion, which is primarily designed to be operated by a person sitting, kneeling, standing or laying down as opposed to sitting in, as a boat. Said term shall include, but shall not necessarily be limited to jet skis, wave runners, motorized surfboards, hydro-flying devices or semi-submersible personal watercraft. An inboard powered craft using a water jet pump as the primary source of propulsion and operated by a person sitting, standing or kneeling on the craft rather than in the conventional manner of boat operation.~~

“PROPERTY OWNERS.” This term shall be deemed to include corporations, joint property owners (i.e., a person listed on the deed of record as an owner of the real property), and “time share” owners.

“PUBLIC BATHING BEACH.” A public access to the waters of Lake Lure where swimming is allowed. **Adopted 6-13-17**

“RESIDENT.” Any person owning real property within the corporate limits of the Town or any person who resides within the corporate limits of the Town for more than 50% of the calendar year.

“RESIDENTIAL VACATION RENTAL.” The renting of a single-family dwelling, duplex, or any portion thereof, for occupancy, dwelling, lodging or sleeping purposes. Said term shall include a motorized pontoon or tritoon boat and/or non-motorized watercraft(s) which shall also be rented for the same duration of time as the dwelling, and registered in the property owner’s name. **Adopted 10-8-19**

“TOWING.” The recreational drawing or pulling along of a person or persons participating in watersports; not the pulling of another boat.

“VACATION RENTAL MANAGEMENT COMPANY.” A business that is the responsible party as designated by the owner to act for and on behalf of the owner in managing the property, that provides motorized and/or non-motorized watercraft(s) that are registered with the business. **Adopted 10-8-19**

“WATERSPORTS.” An activity which involves being towed behind an operating motorized boat and includes water skiing, knee boarding, wake boarding, wake surfing, tubing and similar activities. ~~Water skiing, knee boarding, wake boarding, tubing, and other similar activities which involve being towed behind a boat.~~

“WATER VESSEL(S).” Every description of watercraft, other than a seaplane on the water, used or capable of being used as a means of transportation on the water. Said term shall include, but shall not necessarily be limited to pontoon boats, fishing boats, ~~houseboats~~, ski boats, pleasure boats, ~~personal watercraft~~, row boats, kayaks, stand up paddle boards, sail boats, hydro-bikes, paddle boats or canoes. **(Adopted 3-9-04, Amended 6-13-17)**

SECTION 2: FISHING

§ 2.01 LICENSE REQUIRED.

All required persons shall secure a license from the North Carolina Wildlife Resources Commission in accordance with NC General Statutes before fishing in the waters of Lake Lure. (Authority: G. S. § 113-270.1B)

(Res. Passed 3-9-04) Penalty, see § ~~5-01~~6.01. Amended **6-13-17**

§ 2.02 LIMITS ON NUMBERS AND SIZE OF FISH CAUGHT.

The maximum number and minimum size of trout, bass and crappie that may be taken from Lake Lure is as follows:

The creel limits and size restrictions for all fish, including trout, bass and crappie, shall be the equivalent to current state restrictions. See the North Carolina State Wildlife Regulations for restriction details.

Lake Lure is classified by the NC Wildlife Resources Commission as “Undesignated Waters.” For mountain trout, there is no size limit or bait restriction. There is no closed season and no trout fishing license is required. The daily creel limit for trout is seven fish.

(Res. Passed 3-9-04) Penalty, see § ~~5-01~~6.01 Amended **4-11-06, 10-14-08, 04-08-14, 6-13-17**

§ 2.03 STATIONARY FISHING DEVICES.

It shall be unlawful for any person, firm, or corporation to place basket trot lines or other stationary or unmarked devices, other than poles and those items normally used by sport fishermen, for the catching of fish in the waters of Lake Lure.

(Res. Passed 3-9-04) Penalty, see § ~~5-01~~6.01

~~§ 2.04 TRESPASSING ON BOATS, BOAT HOUSES OR DOCKS.~~

~~It shall be unlawful for any person, firm, or corporation to fish or go in or upon any boat, boat house, pier, or dock belonging to another or so near thereto as to interfere with the owner's possession of the same without permission of the owners thereof.~~

~~(Res. Passed 3-9-04) Penalty, see § 5-01 Amended **6-13-17**~~

SECTION 3: BATHING

§ 3.01 ENTERING THE WATERS OF LAKE LURE WHILE UNDER THE INFLUENCE OF AN IMPAIRING SUBSTANCE.

No person shall enter the waters of Lake Lure for any purpose while under the influence of an impairing substance.

(Res. Passed 3-9-04) Penalty, see § ~~5-016.01~~ **Amended 6-13-17**

§ 3.02 SWIMMING OFFSHORE.

~~Swimming, diving, rope swinging, water-sliding and floating activities in Lake Lure are regulated as follows: It shall be unlawful to swim in Lake Lure off the shore of any Town-owned property except permitted beaches. No person shall swim farther than 50 feet from the shoreline of Lake Lure unless accompanied by an observer in a boat, unless it is a marked-off area permitted by the Marine Commission Regulations.~~

- ~~(A) No person shall swim, dive, swing from a rope, float with a buoyancy device or waterslide into waters greater than 50 feet from the shoreline of Lake Lure. Owners of rental property are responsible for informing tenants of the 50-foot offshore swimming regulation and may be held jointly responsible for failure to comply.~~
- ~~(B) Swimming or floating from a boat is permissible if accompanied by an observer located inside the boat. Waterborne activities from a boat must remain within 25 feet of the boat and are not permitted in marked exclusion zones. Areas of heavy boat traffic and navigation channels should be avoided.~~
- ~~(C) Floating platforms of all types must be located within 30 feet of shore and be securely tethered to an anchor or permanent structure. Floating platforms shall not be secured to buoys, utility infrastructure or trees.~~
- ~~(D) It shall be unlawful to swim in Lake Lure off of the shore of any Town-owned land parcels except permitted beaches.~~

(Res. Passed 3-9-04) Penalty, see § ~~5-016.01~~ **Amended 6-13-17**

§ 3.03 JUMPING FROM ROADWAYS OR BRIDGES.

It is unlawful to dive, jump or swim into the waters of Lake Lure from any road or road right of way, bridge or the area adjacent to any bridge within the Town limits.

(Res. Passed 3-9-04) Penalty, see § ~~5-016.01~~ **Amended 6-13-17**

SECTION 4: BOATING

§ 4.01 PERMIT FEE; BOATING PERMIT REQUIRED.

- (A) Except as hereinafter provided, all persons, firms, or corporations shall secure a permit from the Marine Commission or its designated agents before placing, operating, or allowing any water vessel to be placed or operated on Lake Lure. Non-motorized boat permits must be affixed to the starboard (right) side on the bow (front) of the vessel. Motorized boat permits must be affixed to both port (left) and starboard (right) sides on the bow (front) of the vessel. Penalty, see § 6.01 Amended 7-13-21

(1) Boating permits for the calendar year will be made available for purchase on January 1st of that year. As stipulated in Section 4.01(A), permits must be purchased prior to placing or arranging for the placement of any water vessel onto Lake Lure.

(2) Beginning January 1st of each year, water vessels that are underway (in operation), adrift, beached or anchored on Lake Lure shall display the current year permit as required in Section 4.01(A). Prior to May 1st, vessels being delivered to the Lake by a third-party provider (not the owner) and being operated directly between the launch site and berth shall be excused from this requirement.

(3) No later than April 30th of each year, all other water vessels on or over Lake Lure shall display the current year permit as required in Section 4.01(A). This includes those water vessels inside boathouses and/or those affixed to a dock, a lake structure, the shore or other stationary object regardless of the vessel's condition, serviceability or frequency of use.

- (B) All commercial operations must apply for a lake commercial license in accordance with section 4.08 and 4.09 of these regulations. **Amended 4-11-06, 6-13-17**

- (C) All Town employees and any member on the active roster of the Lake Lure, Bill's Creek, Chimney Rock, or Fairfield Volunteer Fire Departments shall be entitled to receive one complimentary annual water vessel permit. A member on the active roster of the Bat Cave, Gerton or Sunny View Volunteer Fire Departments may purchase one annual water vessel permit at the resident rate. ~~A member on the active roster of the Hickory Nut Gorge Emergency Medical Service shall be entitled to one complimentary annual water vessel permit.~~ Only one complimentary boat permit is allowed, per household. All Town employees shall be considered residents for the purpose of renting a boat slip at the Town Marina.

Amended 7-12-11, 6-13-17, 10-8-19, 7-13-21

(D) Retired employees from the Town of Lake Lure that served 10 years and/or is a Town of Lake Lure retired police officer that served at least a total number of years equaling 10 or more by either full-term service alone or additional service as a Reserve Officer, with each four years equaling one full-time year of service shall be entitled to receive one complimentary annual water vessel permit. Only one complimentary boat permit is allowed, per household. All retired Town employees who meet the above criteria shall be considered residents for the purpose of renting a boat slip at the Town Marina. **Amended 7-13-21**

(E) ~~(4)~~ Federal, State and Local governmental agencies are exempt from this Section provided they are operating in an official capacity, including but not limited to training, research, data collection, emergency response, or other service-related duties. Complimentary permits will be provided for the dates and times needed to perform their official duties, and will only require a valid registration. Vessel length restrictions shall not be imposed. Vessels permitted under this policy shall not be used for recreational activities. **Adopted 12-13-16**

~~(E)~~(F) Contractors that are providing a lake-related service to the Town of Lake Lure under a Town sponsored project will receive a complimentary boat permit. Permits granted under this section are only valid for the duration of the project. Valid registration and insurance will be required. Vessel length restrictions shall not be imposed. Vessels permitted under this policy shall not be used for recreational activities.
Amended 7-13-21

~~(F)~~(G) Contractors that are providing a lake-related construction service for a property owner on Lake Lure that has specialized equipment generally prohibited by the Lake Use Regulations may apply for a prorated commercial temporary boat permit for a specific job they are contracted for. Permits granted under this Section are only valid for the duration of the project and are subject to a commercial license application fee. Valid boat registration and commercial boat insurance will be required in accordance with Section 4.07(C) of these Regulations. Vessel length restrictions shall not be imposed. Vessels permitted under this policy shall not be used for recreational activities or any other use than approved for. Approval of a commercial temporary boat permit will be at the discretion of the Parks, Recreation & Lake Director or the Town Manager.
Adopted 3-12-19

~~(H)~~ ~~All water vessel permit fees shall be assessed according to a schedule of permit fees adopted annually by the Marine Commission.~~ **Amended 4-11-06, 6-13-17**

~~(G)~~ ~~(1) Water vessel permit fees for “non-residents” may be set at a greater amount than water vessel permit fees for residents.~~ **Amended 4-11-06**

(H) Corporations owning real property in the Town of Lake Lure may purchase an annual water vessel permit at resident rate, provided the proper registration papers can be presented showing the boat is registered to the corporation.

- (I) Residents or their spouses who own a developed lot (a lot with a dwelling or commercial structure) qualify for up to three resident annual motorized boat permits, provided that the maximum number of permits for motorized boats have not been issued. **Amended 4-11-06, 2-13-07, 6-13-17, 7-13-21**
- (J) Property owners or their spouses owning an undeveloped lot qualify for one annual motorized boat permit ~~or one peak season weekday only permit~~ at the resident rate. **Amended 4-11-06, 2-13-07, 9-09-14, 6-13-17, 7-13-21**
- (K) Owners of timeshare properties within the Town of Lake Lure may purchase one motorized boat permit at the resident rate for the week(s) for which they have a timeshare contract. Verification of the contract is required. Amended 4-11-06
- ~~(H) (L) A hard copy of the valid and current state registration, proof of insurance, and specification sheet that lists the weight and length of the water vessel must be presented to the designated issuing agent when purchasing a boat permit. A resident's or property owner's registration must match the name on the Town's tax records for the permit to be issued as a resident permit. Commercial operators must present tax records if their water vessel is registered with a leasing agency. The valid and current state registration of the water vessel must be presented to the designated issuing agent when purchasing a Lake Lure water vessel (boat) permit. A resident's or property owner's registration must match the name on the Town's tax records for the permit to be issued as a resident permit. Commercial operators must present tax records if their water vessel is registered with a leasing agency.~~
- (1) North Carolina General Statute G.S. 75A-5 (b) stipulates that when a vessel registered in another state is brought into North Carolina for over 90 consecutive days, the registration must be transferred to North Carolina. Active-duty military, temporarily stationed in North Carolina, who have a valid out of state registration for their vessel are exempt from this requirement.
- (2) To comply with this statute, no water vessel registered in a state other than North Carolina will be eligible for issuance of a resident or non-resident annual boating permit. Instead, these vessels will be issued a one-time 90-day temporary and non-renewable boating permit. Following the expiration of that permit, the water vessel must be removed from Lake Lure for the remainder of the calendar year unless the registration is changed to North Carolina and an annual permit has been issued.
- (3) Commercial craft are intended to operate year-round as North Carolina business related property and are not eligible for 90-day permits. All commercial vessels must therefore be registered in the State of North Carolina to be eligible for a Lake Lure commercial boating permit.
- ~~(I) Owners of timeshare properties within the Town of Lake Lure may purchase one motorized boat permit at the resident rate for the week(s) for which they have a timeshare contract. Verification of the contract is required. Amended 4-11-06~~
- ~~(J) (M) The Marine Commission has adopted the following limits on motorized boat permits for water vessels greater than 10HP:~~

- (1) A maximum of 1,000 resident annual or 90-day motorized ~~unlimited~~ use permits ~~for boats with more than 10 HP.~~
- (2) A maximum of 100 non-resident annual motorized use permits. Owners must have a designated commercial or Town berth to be eligible. Non-resident Town marina slip renters are assured a permit.~~resident annual peak season weekday (no use on holidays); unlimited off-peak season permits for boats with more than 10 HP.~~
- ~~(3) A maximum of 75 non-resident annual unlimited use permits and no maximum limit for non-resident annual town marina boat slip renters.~~
- ~~(4) A maximum of 75 non-resident annual peak season weekday (no use on holidays); unlimited off-peak season permits for boats with more than 10 HP. Amended 12-11-12, 6-13-17, 6-9-20~~

~~(K)~~ (N) Owners of lakefront lots having structures thereon shall have the E911 designated address assigned to the property posted in accordance with §42.6 of the Code of Ordinances of the Town of Lake Lure titled “Boat House Numbering.” Said signs shall be ordered through the Town office before any annual water vessel permit may be obtained from the Town. A boat permit may be revoked if found to be registered under a lakefront property without the required E911 designated address sign posted in accordance with Section 42.6 of the Lake Lure Code of Ordinances. **Amended 4-11-06, 6-13-17, 7-13-21**

~~(H)~~ (O) The Marine Commission will determine the total number of available commercial and/or non-commercial boat permits based on a schedule of permit limits. To ~~insure~~ ensure the health, safety and welfare of those who use the Lake, the schedule will be reviewed annually utilizing standards established by the Marine Commission which may include, but are not limited to, formulas utilized by the US Army Corps of Engineers, Department of the Interior, Environmental Protection Agency and data from the Coast Guard and the Town of Lake Lure. To help maintain an accurate account of the number of commercial boats being permitted, all applicants who apply for and are approved for commercial boats to be permitted are required to purchase permits for all boats that were applied for and approved by the Marine Commission prior to April 15th of the permitted year, or their space will be reallocated to other applicants. **Amended 3-13-18, 6-12-18**

~~(M)~~ (P) All applications for motorized boat permits must be accompanied by proof of marine liability insurance coverage written by a company approved by the State of North Carolina and AM Best. All non-commercial motorized applications must have minimum marine liability coverage of \$300,000.00 per incident. All applicants for commercial motorized boat permits must hold a lake commercial license and adhere to the insurance requirements defined under section 4.07 below. Proof of marine liability insurance coverage shall be the actual marine liability insurance policy (or either a copy of the marine liability insurance policy or certificate of marine liability insurance provided directly to the Town from the insurance provider) which specifically references the boat by listing the boat’s serial number, state registration number or reference that adequately insures that the boat is covered by the policy that a permit is being requested for, states liability limits for said boat, and identifies effective and renewal dates for policy. (Res. Passed 3-9-04) Penalty, see § ~~5-016.01~~

§ 4.02 PERMIT CATEGORIES.

Boat Permit Types:

(AM)- Resident/Non-Resident Annual Motorized

- Use 24/7 no date/time restriction
- Towing permitted
- Non-Resident owners must have a designated commercial or Town berth on the Lake to be eligible.

~~(AMw)- Resident/Non-Resident Annual Motorized Weekday Only~~

- ~~• Valid Monday – Friday, No holidays or weekends (during peak season)~~

(AM10)- Resident/Non-Resident Annual Motorized 10hp or less

- Must be ~~10hp~~ 10HP or less (or equivalent)
- Use 24/7 no date/time restriction
- Towing ~~prohibited~~ permitted

~~(Fx)- Resident/Non-Resident Annual Motorized Fishing Boat 50hp or less~~

- ~~• Must be 50hp or less~~
- ~~• During peak season use of this permit is limited to nighttime only, 9pm to 9am (may be used anytime during non-peak season)~~
- ~~• Towing prohibited~~

(AN)- Resident/Non-Resident Annual Non-Motorized

- Vessels without any type of motor, including electric motors, in or on the vessel
- With the exception of sailboats and sculling vessels, all non-motorized vessels shall operate only within 75ft of the shore or within the no-wake areas zone unless crossing the lake Lake at a 90-degree angle to access the opposite shoreline no-wake zone

(AM90) – 90-Day Motorized

- All vessels registered out of state independent of residency
- Use 24/7 during 90-day period
- Towing permitted
- 90-day period designated by marker annotation on sticker
- Vessel must be removed from Lake following expiration of permit
- Non-renewable in any one calendar year
- Commercial craft are not eligible

(DM)- Daily Motorized

- Valid for the date specified (not 24 hours from time of purchase)
- Not valid on holidays or weekends during peak season, **including July 3rd**
- Towing permitted

~~(WM)- Weekly Motorized~~

- ~~• Valid Monday – Friday, No holidays or weekends (during peak season)~~
- ~~• Valid seven consecutive days during non-peak season~~

(DN)- Daily Non-Motorized

- Vessels without any type of motor, including electric motors, in or on the vessel
- Shall operate only within the no-wake areas, unless crossing the lake at a 90-degree angle to access the opposite shoreline no-wake zone
- Valid for the date specified (not 24 hours from time of purchase)

(WT)- Weekly Timeshare

- Valid for one week (including weekends and holidays) for a timeshare owner
- Must be the owner of the timeshare; No exchanges
- Must own the week specified for the permit

Temporary Permit (Special Use)

- Temporary permit valid for 1 hour or less, time specific
- Towing prohibited
- Must provide a valid boat registration and \$300,000 watercraft liability insurance
- Special permission must be granted by the Parks, Recreation, and Lake Department

Commercial Permits Types: (All boats in this category must be approved annually and included in the Commercial model. \$1 million watercraft liability insurance coverage for motorized vessels required.)

(L)- Livery

- Pontoon/tritoon boats only
- Towing prohibited
- Short- or long-term boat rentals from commercially zoned properties and approved by Marine Commission

(TW) Towed Water

- Commercial entity approved by the Marine Commission for towed activities
- Towed activities only conducted by operators approved by the Marine Commission

(T)- Tour Boats

- Towing prohibited
- Must have a current concession agreement with the Town

~~(FG)- Fishing Guides~~

- ~~• May operate 24/7~~
- ~~• Towing prohibited~~

(S)- Service Boats / Fishing Guides

- May operate 24/7
- Towing prohibited

(VR)- Vacation Rentals

- Pontoon/tritoon boats only
- May operate 24/7
- Towing prohibited
- Permit valid for a vessel included with a specific Town approved vacation rental (boat must have been included on the vacation rental application).

(CN)- Commercial Non-Motorized

- Vessels without any type of motor, including electric motors, in or on the vessel
- Shall operate only within the no-wake areas, unless crossing the lake at a 90-degree angle to access the opposite shoreline no-wake zone.

Note: Towing refers to the recreational towing of a skier, tuber etc.; not the towing of another boat. (Adopted 7-13-21)

§ 4.03 PROHIBITED WATER VESSELS.

- (A) Specification Limitations: The Town of Lake Lure Parks, Recreation and Lake Department reserves the right to verify watercraft specifications. State registration annotations supersede self-reported specifications. No pontoon boat, canoe, kayak, rowing shell, row boat or any motorized craft with less than 10 horsepower longer than 28 feet in length, nor any other boat type (including but not limited to runabouts, ski boats, deck boats, sail boats and canoes) longer than 21 feet registered length, will be permitted on Lake Lure. Rowing shells and dragon boats greater than 28 feet in length must be approved by the Town Manager. The Town of Lake Lure Parks, Recreation, and Lake Department reserves the right to measure boats if staff finds it necessary. Boats will not be measured if the length listed on the boat's state registration exceeds the allowed length. Amended 4-12-05, 12-13-16, 6-13-17, 7-13-21

- (1) No pontoon or tritoon boat shall exceed 28 feet in length, per the manufacturer's specifications.
- (2) No rowing shell, dragon boat or other sculling vessel shall exceed 28 feet in length unless approved by the Town Manager or the Parks, Recreation and Lake Director.
- (3) Other boat types, including but not limited to runabouts, ski boats, deck boats, row boats, fishing boats, sail boats, paddle boats, kayaks and canoes shall not exceed 21 feet in length, per manufacturer's specifications, not to include removable platforms.
- (4) No boat, other than pontoon/tritoon boats, exceeding 4000 pounds dry weight, per manufacturer's specifications, will be permitted on Lake Lure. **Adopted 1-12-16**
- (5) All vessels employing an external mechanical means of propulsion (outboard) are limited to a single unit, trolling motors excluded, not to exceed 300 horse power or equivalent. This includes all gasoline and diesel engines, electric motors, and hybrid systems.
- (6) Permits for the operation of ballast or similar boats designed to produce wakes sufficient to sustain wake surfing shall be limited to owners of real property in Lake Lure. Such boats owned by non-residents are strictly prohibited on the waters of Lake Lure. **Adopted 7-13-21**
- (7) No vehicle, watercraft, seaplane, airboat, fly board, or hover craft shall be allowed on Lake Lure unless said watercraft or vessel qualifies for and has obtained a current permit pursuant to the Lake Use Regulations of the Town of Lake Lure. Certain vehicles, such as seaplanes, do not qualify for permits under any circumstances and, therefore, are prohibited from the waters of Lake Lure. Any vessel, including a watercraft and a seaplane which is not specifically allowed and/or has a current permit shall not be placed on the waters of Lake Lure. **Amended 6-13-17**
 - (a) Emergency watercraft and emergency aircraft employed in actual firefighting and/or emergency activities are exempt from this prohibition. (Res. Passed 3-9-04) (Penalty, see § 6.01) **Amended 6-13-17**
- (8) Water vessels with built-in kitchen and toilet facilities and/or houseboats shall not be permitted on the waters of Lake Lure.
- (9) The exhaust of every internal combustion engine used on any water vessel shall be effectively muffled by equipment so constructed and used as to muffle the noise of the exhaust in a reasonable manner. (Authority: N.C.G. S. § 75A-9)
- (10) No personal watercraft shall be permitted on the waters of Lake Lure.

Penalty, see § 6.01

~~(B) No boat, other than pontoon boats, exceeding 4000 pounds dry weight, per manufacturer's specs, will be permitted on Lake Lure. **Adopted 1-12-16**~~

~~(C)~~(B) The Marine Commission shall allow the issuance of permits for these specified circumstances: personal watercraft only to:

- ~~(1) Operational personal watercraft previously permitted prior to 1988 and every subsequent year and owned by a resident. Residents of the Town who were previously issued permits for the same personal watercraft in 1988; and~~
- ~~(2) Operational water vessels greater than 300 horsepower permitted prior to 2023 and every subsequent year and owned by a resident. All permits for personal watercraft as allowed herein shall be of the "annual" type only. No permits shall be issued for any other personal watercraft, including replacements for currently permitted ones. **Amended 6-13-17**~~

~~(D) Water vessels with built in kitchen and toilet facilities and/or houseboats shall not be permitted on the waters of Lake Lure.~~

~~(E) (1) No vehicle, watercraft, seaplane, airboat, fly board, or hovercraft shall be allowed on Lake Lure unless said watercraft or vessel qualifies for and has obtained a current permit pursuant to the Lake Use Regulations of the Town of Lake Lure. Certain vehicles, such as seaplanes, do not qualify for permits under any circumstances and, therefore, are prohibited from the waters of Lake Lure. Any vessel, including a watercraft and a seaplane which is not specifically allowed and/or has a current permit shall not be placed on the waters of Lake Lure. **Amended 6-13-17**~~

~~(2) Emergency watercraft and emergency aircraft employed in actual firefighting and/or emergency activities are exempt from this prohibition. (Res. Passed 3-9-04) (Penalty, see § 5.01) **Amended 6-13-17**~~

~~(F) Permits for the operation of Ballast or similar boats designed to produce wakes sufficient to sustain wake surfing shall be limited to owners of real property in Lake Lure. Such boats owned by non-residents are strictly prohibited on the waters of Lake Lure. **Adopted 7-13-21**~~

§ 4.04 REGULATIONS REGARDING OPERATION OF BOATS; RESTRICTED AREAS.

(A) No water vessels shall be operated shoreward of markers designating restricted areas.

~~(A)~~(B) Wake surfers must comply with NC Wildlife Resource Commission Guidelines on wake surfing including maintaining a safe distance from boaters and personal property. Lake Lure requires wake surfers to maintain at least 150 feet separation from shorelines and other boats. Recreational boaters should provide surfers a wide berth and surfers should suspend activity if unable to maintain safe separation. Penalty, see § 6.01

~~(B)(C)~~ No water vessels shall be tied to any Town owned public dock for longer than two and a half hours, except for boats owned or permitted in the name of the Town, unless special permission is received from the Town Manager. Penalty, see § 6.01

~~(C) No water vessels shall be operated at a speed greater than “no wake” speed within 75 feet of another vessel or the shoreline of Lake Lure. Amended 2-13-07~~

(D) No water vessels shall operate at a speed greater than “no wake” on areas of Lake Lure ~~not regulated by (C) above~~, when such areas are properly marked with a lawfully placed buoy or marker. Penalty, see § 6.01

(E) No water vessel shall be tied to any lawfully placed marker buoy, manhole or other utility infrastructure on the Lake or the shoreline of Lake Lure. Penalty, see § 6.01

(F) All buoys, including mooring buoys, or safety marker placements must be approved by the Marine Commission-Lake Advisory Board. All markings will be in accordance with the Uniform Waterway Marking System and the North Carolina Wildlife Resources Commission’s regulations. **Amended 9-11-18**

~~(G) All water vessels must be operated at “no wake” speed from 7 p.m. to 7 a.m. during the months of October through April and 9 p.m. to 7 a.m. during the months of May through September.~~

~~(H) No person may operate a recreational vessel with any child under 13 years old aboard each such child is either:~~

~~(1) Wearing an appropriate personal flotation device (PFD) approved by the U.S. Coast Guard; or~~

~~(2) Below decks or in an enclosed cabin (Res. Passed 3-9-04) Penalty, see § 5.01
Amended 7-13-21~~

~~(H)(G)~~ All non-motorized boats, excluding sailboats and sculling vessels, rowing shells, shall stay within 75ft of the shore or within the no-wake zone except when crossing the Lake at a 90-degree angle to access the opposite shoreline no-wake zone. **Adopted 1-12-16**

§ 4.05 MANNER OF OPERATION OF BOATS.

(A) It shall be unlawful for any person to operate a water vessel on Lake Lure in a reckless or negligent manner so as to endanger the life, limb, or property of any person upon or near said Lake. It shall also be unlawful for the owner of any water vessel to allow said water vessel to be operated in a reckless or negligent manner so as to endanger life, limb, or property of any person upon or near said Lake. (Authority: N.C.G.S. § 75A-10) Penalty, see § 6.01

(1) Speed Restrictions:

- (a) No person shall operate a water vessel on Lake Lure at a speed greater than is reasonable and prudent under the conditions then existing. Speed which is excessive under the circumstances shall be considered reckless or negligent as provided above.
- (b) Except as provided elsewhere in these regulations, it shall be unlawful to operate a water vessel in excess of the following speeds:
- (1) Forty-five miles per hour regardless of conditions
- ~~(A)~~ (2) “No Wake” speed within 75 feet of another vessel, 75 feet of the shoreline or in areas marked with a lawfully placed buoy or marker.
- (3) All water vessels must be operated at “No Wake” speed (max 1000 RPM) from 7pm to 7am during the months of October through April and 9pm to 7am during the months of May through September.
- (4) “No Wake” speed within 100 feet of an emergency vessel that is displaying its emergency lights
- (B) No person shall operate a water vessel on the waters of Lake Lure while under the influence of an impairing substance or after having consumed sufficient alcohol that said person has, at any relevant time after the operation of said water vessel, an alcohol concentration of 0.08 or more. The consumption of fortified wine and spirituous liquor on the Lake is prohibited by N.C.G.S. §18B-301. The fact that a person charged with violating this subsection is or has been legally entitled to use alcohol or a drug is not a defense to a charge under this section. **Amended 6-13-17**
- ~~(C)~~ No person shall ~~allow a minor (a person under the age of 16) to~~ operate a motorized water vessel on Lake Lure until they have completed Lake Lure designated training and obtained a Lake Lure Boat Operator License. unless accompanied by an adult (a person aged 26 or older). Anyone 16 or older who has successfully completed an approved boating safety education course can operate a boat independently on Lake Lure. Penalty, see § 6.01**Amended 2-13-07, 6-13-17**
- ~~(D)~~ No person may operate a water vessel with a child under 13 years old aboard unless each child is either:
- (1) Wearing an appropriate personal flotation device (PFD) approved by the U.S. Coast Guard; or
- ~~(E)~~ (2) Below decks or in an enclosed cabin (Res. Passed 3-9-04) Penalty, see § 6.01 **Amended 7-13-21**
- ~~(D)~~~~(E)~~ No person shall engage in motorized water vessel racing on Lake Lure. Penalty, see § 6.01

- ~~(E) The exhaust of every internal combustion engine used on any water vessel shall be effectively muffled by equipment so constructed and used as to muffle the noise of the exhaust in reasonable manner. (Authority: N.C.G. S. § 75A-9)~~
- (F) No person shall place, throw, deposit, or discharge or cause to be placed, thrown, deposited, or discharged on the waters of Lake Lure, any litter, raw sewage, bottles, cans, papers, or other liquid or solid materials (to include trash, brush, leaves and scrap building materials) which render the waters unsightly, noxious, or otherwise unwholesome so as to be detrimental to the public health or welfare or to the enjoyment and safety of the water for recreational purposes. (Authority: N.C.G. S. § 75A-10) (Res. Passed 3-9-04) Penalty, see § ~~5-016.01~~ **Amended 6-13-17**

§ 4.06 WATER SPORTS.

- (A) All persons involved in water sports in Lake Lure shall wear proper U.S. Coast Guard approved life vest gear. No more than two persons engaged in water sports may be towed behind one boat (with the exception of ~~water skiing~~ water-skiing shows permitted by the Town). Penalty, see §6.01
- (B) No person shall engage in watersports unless at least one of the following conditions is met: (Authority N.C.G.S. § 75A-13) Penalty, see § 6.01
- (1) There is in the vessel a person, in addition to the operator, in a position to observe the progress of the person or persons being towed.
- (A) (2) The vessel is equipped with a rear-view mirror.
- ~~(B)(C) No person shall engage in water sports in any cove or “No Wake” zone of less than 300 feet in width or in any cove marked by “no wake” buoys. (Res. Passed 3-9-04) Penalty, see §5-016.01~~

§4.07 FEES.

- (A) Watervessel permit fees. Various fees shall be assessed for water vessel permits for residents, non-residents, dealers, and commercial establishments (both resident and non-resident) and shall be as established by the Marine Commission pursuant to a schedule adopted annually. A copy of the schedule of current fees shall be kept at all times in the Town office. **Amended 6-13-17**
- (B) Slip fees. Various rental fees shall be assessed for slips at the Town Marina and shall be as established by the Marine Commission pursuant to a schedule adopted annually. A copy of the schedule of current fees shall be kept at all times in the Town office. (Res. Passed 3-9-04) **Amended 6-13-17**

§4.08 COMMERCIAL OPERATIONS.

Commercial operations shall be allowed on the waters of Lake Lure subject to the following conditions:

- (A) A lake commercial license shall be required annually prior to purchasing commercial boat permits. **Amended 6-13-17**
- (B) All commercial operators shall successfully complete a Marine Commission approved boating safety class annually.
- ~~(C) No person or commercial operation shall conduct business on Town owned land without a required concession agreement. Penalty, see § 6.01~~
- ~~(D)~~ (D) All applications for lake commercial licenses shall be accompanied by proof of marine liability insurance written by a company approved by the State of North Carolina and AM Best for all associated motorized boats. Commercial classifications 1, 2, 3, 4, 5, 6, & 8 must have minimum liability coverage of \$1,000,000.00. Commercial classification 7 shall carry the appropriate type of insurance policy (commercial/non-commercial) suitable for business operation, and have minimum marine liability coverage of \$300,000.00. All commercial operators shall name the Town as co-insured on the required policies. **Amended 4-28-05, 6-12-18**
- ~~(E)~~ (E) No single business owner or commercial operation may have more than seven permits for motorized boats ~~over 10 HP~~, unless they have a concession agreement with the Town specifically stating a different number.
- (F) No single business owner or commercial operation may have more than ten (10) permits for non-motorized boats, unless they have a concession agreement with the Town specifically stating a different number. **Amended 4-28-05**
- (G) The only way that a business owner or commercial operation may obtain more permits than what is allowed in any one classification or in total is to enter into a concession agreement with the Town of Lake Lure. A concession agreement is also required if a business owner or commercial operator wishes to do business from any land owned by the Town. **Amended 4-10-12, 6-13-17**
- (H) Livery operations shall be located within a Zoning District that permits commercial use. **Adopted 10-8-19**
- ~~(I) Commercial craft with more than 100 horsepower shall have boat to shore communications capability.~~
- ~~(J)~~ (I) Commercial operators shall report to law enforcement any violation of State or local regulations as well as any observed accidents.

- ~~(K)~~ (J) Commercial operators must render assistance to any disabled vessel(s).
(Res. Passed 4-12-05) Penalty, see § ~~5-016.01~~
- ~~(L)~~ (K) Water sports are expressly prohibited behind boats with a resort, livery, service, tour boat and fishing commercial classification (including boats associated with rental homes).
(Res. Passed 4-11-06) **Amended 6-13-17, 6-12-18**
- ~~(M)~~ (L) Commercial craft shall not be operated when lightning is visible or thunder is audible. Commercial craft operating on the Lake when these conditions occur must return to moorings immediately. (Res. Passed 4-11-06) **Amended 6-13-17**
- ~~(N)~~ (M) Because there are limits in the numbers of commercial boat permits issued, once a boat permit has been issued for a particular commercial classification, that boat shall retain that classification until the permit expires. A boat cannot change classification in the same calendar year that it was permitted. Commercial vessels may only be operated for the purpose approved in the commercial license. Dual permitting of boats is prohibited. (Res. Passed 10-12-10) **Amended 6-12-18**
- ~~(O)~~ (N) Boats licensed in commercial classification 5 (tour boats) shall be subject to the following further conditions:
- (1) Voice amplification systems shall not be allowed. **Amended 6-13-17**
 - (2) Operations will be carried out at low wake in all parts of the Lake except the center.
 - (3) Each boat shall show the name of the commercial operator and have large numerals to facilitate identification for comments. **Amended 4-10-12**
 - (4) Tour boats shall not navigate under a bridge or enter a cove other than the Town marina cove except for picking up and dropping off passengers. **Adopted 6-13-17**
 - (5) Tour boats shall not navigate in “no wake zones” except when picking up and dropping off passengers. **Adopted 6-13-17 Amended 1-14-20**
 - (6) Boarding and departing passengers will be allowed access only from commercial landings with the exception of special events approved by the Town Manager or Parks, Recreation, and Lake Director. **Adopted 6-13-17 Amended 1-14-20**
 - (7) Tour Boats shall not travel in clusters and must be separated at a minimum distance of 100 yards. **Adopted 6-13-17**
 - (8) Tour boats require a concession agreement with the Town regardless of the number permitted. **Adopted 6-13-17**
- ~~(P)~~ (O) Commercial licenses and boat permits issued for Class 8 are for use with vacation rental properties only, and only to the tenants of said property. Class 8 boat rentals to the general public at large are prohibited. **Adopted 1-14-20**

~~(P)~~ (P) No vacation rental watercraft shall be permitted to tow any person(s) at any time.
Adopted 10-8-19

~~(Q)~~ (Q) Vacation rental management companies shall only provide motorized and non-motorized watercraft(s) that are registered and commercially permitted with their business.
Adopted 10-8-19

§4.09 LAUNCHING WATER VESSELS & LAUNCH SITES.

(A) Launching of motorized water vessels into the Lake shall be allowed only from general and private launch sites. **Amended 6-13-17**

(B) No new private launch sites for motorized boats may be created on the Lake.

~~(C)~~ (C) The Marine Commission may close or restrict use of any or all general launch sites when it is deemed that conditions exist which threaten the safe, recreational usage of the Lake. (Res. Passed 4-12-05) Penalty, see § ~~5.016.01~~. **Amended 6-13-17**

§4.10 LAKE COMMERCIAL LICENSING.

(A) A lake commercial license is required prior to purchasing commercial boat permits.

(B) All new lake commercial license applications and all lake commercial license renewal applications must be received by the first day of November. **Amended 6-13-17**

(C) The Marine Commission will complete its review of all license applications and may issue lake commercial licenses by the first day of January of the following year.

(D) **Lake Commercial License Schedule of Criterion** – In determining both the number of lake commercial licenses that may be available for issuance to each of the eight commercial classifications defined in Section 1.02 and whether to issue a license in response to an application either for a new lake commercial license or to renew an existing lake commercial license, the Marine Commission may consider the following criteria (and such other criteria as the Marine Commission may consider reasonable and appropriate.) **Amended 6-13-17**

Criterion	Commercial Classifications							
	Livery (Class 1)	Resorts (Class 2)	Camps (Class 3)	Ski Schools (Class 4)	Tour Boats (Class 5)	Fishing Guides (Class 6)	Services (Class 7)	Vacation Rentals (Class 8)
Lake Impact Limit (Summer)	TBD per Calc*	TBD per Calc*	TBD per Calc*	TBD per Calc*	TBD per Calc*	TBD per Calc*	TBD per Calc*	<u>TBD</u> per Calc*
Lake Impact Limit (Spring/Fall)	TBD per Calc*	TBD per Calc*	TBD per Calc*	TBD per Calc*	TBD per Calc*	TBD per Calc*	TBD per Calc*	<u>TBD</u> per Calc*
Lake Impact Limit (Winter)	TBD per Calc*	TBD per Calc*	TBD per Calc*	TBD per Calc*	TBD per Calc*	TBD per Calc*	TBD per Calc*	<u>TBD</u> per Calc*
Max Permits / Operation	4 per owner or business entity**	3 per owner or business entity**	3 per owner or business entity**	2 per owner or business entity**	2 per owner or business entity**	2 per owner or business entity**	2 per owner or business entity**	1 VRM per owner or business entity** and up to 5 VRN

	Commercial Classifications							
Criterion	Livery <i>(Class 1)</i>	Resorts <i>(Class 2)</i>	Camps <i>(Class 3)</i>	Ski Schools <i>(Class 4)</i>	Tour Boats <i>(Class 5)</i>	Fishing Guides <i>(Class 6)</i>	Services <i>(Class 7)</i>	Vacation Rentals <i>(Class 8)</i>
Mooring Restrictions	<p>Commercial business operations must be conducted from lake structures adjacent to lots zoned CG, GU, R3 or R4 (except house rentals, service boats or real estate agents). Commercial boats may be moored in any zoning district under these conditions:</p> <p>a) The boat is moored at property being used as a residence for the business owner or an employee.</p> <p>b) Primary business operations are not being conducted at the residence.</p>							
Residence Requirements	<p>It is the intent of the Marine Commission to limit lake commercial licenses to those business entities, which are principally located in the corporate limits of the Town of Lake Lure. The Marine Commission reserves the right to cancel lake commercial licenses if it is later discovered that the business entity is not principally located in the corporate limits of the Town of Lake Lure. Non-resident real estate agents, fishing guides, contractors and boat repair companies hired by residents of Lake Lure may apply to the Lake Lure Marine Commission for special permits. If approved, non-resident commercial licensees will be allocated boat permits at a fee adjusted to represent the Non-Resident annual fee plus the commercial surcharge as applied to Resident annual permit fee.</p>							
Marine Liability Insurance Requirements	Minimum coverage of \$1,000,000 per incident. Town of Lake Lure must be listed as co-insured.	Minimum coverage of \$1,000,000 per incident. Town of Lake Lure must be listed as co-insured.	Minimum coverage of \$1,000,000 per incident. Town of Lake Lure must be listed as co-insured.	Minimum coverage of \$1,000,000 per incident. Town of Lake Lure must be listed as co-insured.	Minimum coverage of \$1,000,000 per incident. Town of Lake Lure must be listed as co-insured.	Minimum coverage of \$1,000,000 per incident. Town of Lake Lure must be listed as co-insured.	Minimum coverage of \$300,000 per incident. Town of Lake Lure must be listed as co-insured.	Minimum coverage of \$1,000,000 per incident. Town of Lake Lure must be listed as co-insured.

Commercial Classifications								
Criterion	Livery <i>(Class 1)</i>	Resorts <i>(Class 2)</i>	Camps <i>(Class 3)</i>	Ski Schools <i>(Class 4)</i>	Tour Boats <i>(Class 5)</i>	Fishing Guides <i>(Class 6)</i>	Services <i>(Class 7)</i>	Vacation Rentals <i>(Class 8)</i>
Lodging Restrictions	No lodging amenities allowed for this commercial category	All clientele must be lodged at facilities within the corporate limits of the Town of Lake Lure	All campers must be lodged at facilities within the corporate limits of the Town of Lake Lure	No lodging amenities allowed for this commercial category	No lodging amenities allowed for this commercial category	No lodging amenities allowed for this commercial category	No lodging amenities allowed for this commercial category	House rentals must occur in corporate limits of the Town of Lake Lure
Operator Requirements	All operators must be informed of Lake Use Regulations and provided a Lake Use Regulation pamphlet	All commercial operators shall successfully complete a Marine Commission approved boating safety class annually. Applications for lake commercial license(s) require a list of operator(s). Any changes to operator(s) list must be delivered to the Town within 14 days of the change. Boating safety course certificates are required for all operator(s) listed on application. Certificates must be submitted to the Town prior to operator(s) performing lake associated business service(s). Amended 6-13-2017						All operators must be informed of Lake Use Regulations and provided a vacation boat rental contract addendum

Commercial Classifications								
Criterion	Livery <i>(Class 1)</i>	Resorts <i>(Class 2)</i>	Camps <i>(Class 3)</i>	Ski Schools <i>(Class 4)</i>	Tour Boats <i>(Class 5)</i>	Fishing Guides <i>(Class 6)</i>	Services <i>(Class 7)</i>	Vacation Rentals <i>(Class 8)</i>
Order of Priority	<p>Among applicants that meet all of the criteria (above) for their classification, lake commercial licenses will be granted in priority order until the available commercial capacity is fully consumed for a given classification. The order of priority will be as follows:</p> <p>First: Commercial boats that were approved in the prior year, provided the business remains in good standing with respect to lake operations and adherence to regulations, in order of business establishment date. Resident businesses have priority over non-resident businesses.</p> <p>Second: Additional boats for businesses approved in the prior year, provided:</p> <ul style="list-style-type: none"> (a) the business has not reached the individual maximums for # of boats (by class) (b) the business remains in good standing with respect to lake operations and adherence to regulations (c) there is capacity remaining for the desired class of commercial boating activity (additional boats ordered by date of business establishment) <p>Third: New applicant businesses, provided there is capacity remaining for the desired class of commercial boating activity. Boats for these new businesses will be approved in the following priority order:</p> <ul style="list-style-type: none"> (a) businesses based in the Lake Lure town limits, ordered by date established (b) out-of-area businesses, ordered by date established <p>Notes:</p> <p>(1) A business that does not renew a boat for a year loses their priority position if they decide to return to commercial operations in succeeding years. They will be considered a new business.</p> <p>(2) A business that transfers owners and does not miss a year of commercial licensing will retain their priority position.</p>							

Amended 04-08-2014, 06-13-2017, 10-8-19, 1-14-20

**In determining lake impact limits, formulas and data utilized by the U.S. Army Corps of Engineers, the Department of the Interior, the Environmental Protection Agency and the Coast Guard were employed to determine the following impact per business classification.*

*** As provided in Section 4.07, no business owner or commercial operation may have more than seven motorized over 10 hp boat permits across all commercial classifications, unless they have obtained a concession agreement with the Town.*

LAKE USE REGULATIONS

- (E) The Marine Commission may suspend or revoke lake commercial licenses at any time for violation of applicable Lake Use Regulations. (Res. Passed 4-12-05) Penalty, see § ~~5.01~~6.01

SECTION 5: LAKE STRUCTURES

§ 5.01 ACCESS TO BOATS, BOAT HOUSES, PIERS, BOARDWALKS OR DOCKS.

- (A) It shall be unlawful for any person, firm or corporation to access any boat or lake structure within the lake boundary or so near thereto as to interfere with the owner's access of the same without permission of the owners thereof.
- (B) By exception, Town personnel or designated representatives may conduct permit inspections, structural safety inspections or install and maintain utility infrastructure under or near lake structures. The Town of Lake Lure will exercise a reasonable due diligence to coordinate these operations with the affected property owners.

(Res. Passed 3-9-04) Penalty, see § 6.01 Amended 6-13-17

§ 5.02 INSTALLATION AND MAINTENANCE OF UTILITY INFRASTRUCTURE

- (A) The Town of Lake Lure may direct the relocation or removal of impediments to utility infrastructure such as watercraft or other floating structures. Vacate or relocation orders ("removal orders") for personal property including boats berthed or suspended within lake structures may be required to ensure safe access for utility installation and maintenance. Removal orders shall afford owners seven (7) days from receipt of the Order to remove boats and other identified property. The Town shall have authority to remove boats, watercraft or other floating structures that are the subject of a removal order when property owners fail to do so by the date set forth in the order. Once the removal is complete, the Town will notify the owner of the property's location within twenty-four (24) hours if telephone contact can be made, and hand serve or mail written notice as soon as practicable but within seventy-two (72) hours of removal. Owners who fail to comply with removal orders shall be subject to any applicable towing and storage fees for relocated property, in addition to any other penalties assessed pursuant to § 5.02(C) below.
- (B) Required structural modifications to lake structures may be required to ensure safe access for utility installation and maintenance. The Town of Lake Lure may take reasonable measures to redesign and relocate pilings and other structures used to support boathouses and other lake structures in order to facilitate the installation and maintenance of utilities, pursuant to Session Law 2022-6, §20.2(a).
- (C) It shall be unlawful for any person or entity to fail or refuse to remove boats, watercraft, or other floating structures subject to a removal order or to hinder, resist, obstruct, delay, or otherwise interfere with the Town's efforts to remove the property or the Town's efforts to redesign and relocate support pilings or structures when the same is determined as necessary for the orderly and convenient installation of utilities

LAKE USE REGULATIONS

or maintenance thereof. Violations of this section shall subject the offender to any one, all, or any combination of. The penalties set forth in N.C.G.S. §160A-175 and §1-10 of the Lake Lure Code of Ordinances. Violations of this section also constitute a misdemeanor pursuant to N.C.G.S. §14-4, punishable upon conviction by a maximum fine not to exceed \$500.00 for each separate violation or by imprisonment not to exceed 30 days pursuant to the authority of N.C.G.S. §14-3(a) (3).

SECTION 65: ENFORCEMENT; PENALTIES

§ 5-016.01 ENFORCEMENT; PENALTIES.

- (A) All law enforcement officers with territorial jurisdiction as to any part of the waters of Lake Lure or its shoreline area within the limitations of their subject matter jurisdiction, have the authority of peace officers in enforcing the laws over all of the waters of Lake Lure and its shoreline area. A certificate of training issued by the North Carolina Criminal Justice Education and Training Standards Commission or the North Carolina Sheriffs' Education and Training Standards Commission will suffice for certification for the purposes of the Lake Use Regulations. **Amended 6-13-17**
- (B) Any person, firm, or corporation violating any provision of the Lake Use Regulations for which no specific penalty is otherwise provided, shall upon conviction be guilty of a misdemeanor as provided in N.C.G.S. § 14-4; however, violations of § 4.04 and § 4.05 shall be as provided in N.C.G.S. § 75A-18. **Amended 6-13-17**
- (C) Any person, firm, or corporation violating any provisions of the Lake Use Regulations, upon conviction thereof, may be suspended from further use of Lake Lure, at the discretion of the Marine Commission. **Amended 6-13-17**
- (D) Any person, firm, or corporation attempting to manipulate or defraud the permitting system, upon conviction thereof, may be suspended from further use of Lake Lure, at the discretion of the Marine Commission. **Adopted 10-8-149**
- (E) The Marine Commission may also provide for enforcement of the Lake Use Regulations by other remedies, as authorized in N.C.G.S. § 160A-175, including the imposition of those civil fines defined in the schedule of fines, the ordering of specific equitable relief, including injunctions, or a combination of remedies. In addition, the Marine Commission may seek an appropriate equitable remedy issuing from a court of competent jurisdiction. (Res. Passed 3-9-04) **Amended 4-11-06, 6-13-17**
- (F) A schedule of fees for violations of Class A, Class B, Class C (Non-motorized), Class C (Motorized), and Class D shall be adopted by the Marine Commission annually. Said schedule may be amended by resolution of the Commission as required. (Res. Passed 4-11-06) **Amended 6-13-17**
- (G) All Class D violations, and the conviction thereof, will be in perpetuity and may result in permit revocation at the discretion of the Marine Commission. **Adopted 1-14-20**

**Schedule of
Civil Fines for
Lake**

**Fine
Number**

**Regulation
Section**

**Violation
Category**

1 - General Lake Use

Disposal of any litter, raw sewage, bottles, cans, papers or other liquid or solid materials <u>including trash, brush, leaves or scrap building materials</u> on the waters of Lake Lure	1.1	<u>4.05 (F)</u>	<u>CD</u>
Disposal of any trash, brush, leaves or scrap building materials into the Lake	1.2		C
Trespassing on boats, boat houses or docks	1. 23	<u>5.01 (A)</u>	B

2 - Swimming

Swimming under the influence of an impairing substance	2.1	<u>3.01</u>	B
Unaccompanied swimming <u>Swimming</u> greater than 50 feet offshore <u>unaccompanied by a boat</u>	2.2	<u>3.02 (A)</u>	B
<u>Swimming greater than 25 feet from a boat</u>	2.3	<u>3.02 (B)</u>	<u>B</u>
Diving, jumping or swimming from any bridge or road	<u>2.4</u>	<u>3.03</u>	C

~~**3 - Fishing**~~

Use of more than two fishing lines per person	3.3		A
--	----------------	--	--------------

~~**4.3 - Boating**~~
(Permits)

Operation of boat without a valid permit	4.13.1	<u>4.01 (A)</u>	C
Failure to display 911 address on boat house	4.23.2	<u>4.01 (N)</u>	A

**Schedule of
Civil Fines for
Lake**

**Fine
Number**

**Regulation
Section**

**Violation
Category**

Manipulation of permitting process 4.33.3 4.01 D

**45- Boating
(Operation)**

Operation of a prohibited water vessel 4.1 4.03 C

Wake surfing within 150 feet of the shoreline or other vessel 4.2 4.04 (B) C

Operation of boat at a speed greater than "no wake" speed within a no wake zone 75 feet of shoreline 5.24.3 4.04 (D) C

Operation of boat at a speed greater than "no wake" speed during "no wake" hours 5.4 C

Boat tied to a Town public dock for longer than 2.5 hours 5.54.4 4.04 (C) A

Boat tied to a Town buoy or marker 5.64.5 4.04 (E) A

Reckless or negligent operation of a boat (or allowing same) 4.6 4.05 (A) C

(a) resulting in damage to property 5.8a4.6a BC

(b) resulting in personal injury 5.8b4.6b CD

(c) resulting in death 5.8e4.6c D

Excessive Speed 4.7 4.05 (A)(1) C

Motorized water vessel racing 5.104.8 4.05 (E) C

Operation of a motorized water vessel without a Lake Lure Boat Operator License 5.114.9 4.05(C) AC
Insufficient exhaust muffling for Town sound requirements

**Schedule of
Civil Fines for
Lake**

**Fine
Number**

**Regulation
Section**

**Violation
Category**

~~56~~- Water Sports

<u>Engaging in watersports without an approved life vest</u>	<u>5.1</u>	<u>4.06 (A)</u>	<u>C</u>
<u>Towing more than two persons engaged in watersports</u>	<u>5.2</u>	<u>4.06 (A)</u>	<u>C</u>
<u>Engaging in watersports without a designated observer or a rear-view mirror</u>	<u>5.3</u>	<u>4.06 (B)</u>	<u>C</u>
Engaging in water sports in <u>a</u> prohibited cove or <u>“No Wake” zone</u>	6.25.4	<u>4.06 (C)</u>	BC

**~~67~~- Commercial
Operations Only**

Use of boat for commercial purposes without a valid lake commercial license and boat permit	7.16.1	<u>4.08 (A)</u>	D
Operation of commercial craft greater than 100hp without boat to shore communications capability	7.26.2	<u>4.08 (I)</u>	<u>B</u>
Failure to report violation of state or local regulations or observed accidents	7.36.3	<u>4.08 (I)</u>	A
Failure to render assistance to disabled vessel	7.46.4	<u>4.08 (J)</u>	A
Uncertified operator	7.56.5	<u>4.08 (B)</u>	BC
Engaging in water sports (towing) without Class 4 Ski School License (or permission of such)	7.66.6	<u>4.08 (K)</u>	C
Operation of boat during lightning threat	7.76.7	<u>4.08 (L)</u>	C

**Schedule of
Civil Fines for
Lake**

**Fine
Number**

**Regulation
Section**

**Violation
Category**

Permanent mooring of any commercial boats at a lake structure out of compliance with zoning requirements of upland lots	7-86.8	<u>4.08 (D)</u>	D
Conducting business on Town owned land without a required concession agreement	7-96.9	<u>4.08 (C)</u>	D
Operation of a livery from residential vacation rental	8-06.10	<u>4.08 (O)</u>	C
Operation of a livery in a Zoning District that does not permit commercial use	8-16.11	<u>4.08 (H)</u>	C
Vacation Rental Management Company providing watercraft(s) for rent that are not registered with their business	8-26.12	<u>4.08 (Q)</u>	D

Violation Category

A = nuisance, little impact on others

B = minor impact on lake operations and safety

C = significant impact on lake operations and safety

D = major impact on lake operations and safety

Adopted 6-13-17; Amended 3-13-18, 10-8-19, 1-14-20

(H) Any person, firm or corporation with an unpaid civil citation of any type will be unable to purchase a boat permit until such time as the citation is paid.

~~(H)(I)~~ Any person, firm, or corporation that fails to pay a lake regulations civil fine within thirty (30) days of such fine being imposed may be suspended from further use of Lake Lure, including the forfeiture of boat permits, at the discretion of the Marine Commission. (Res. Passed 4-11-06) **Amended 6-13-17**

~~(H)(J)~~ Revenues from lake use regulation civil fines shall belong to the Town of Lake Lure and used solely for funding lake operations. (Res. Passed 4-11-06) **Amended 6-13-17**

~~(J)(K)~~ Appeals from the provisions of the Lake Use Regulations shall be made to the Lake Lure Marine Commission. (Res. Passed 4-11-06) **Amended 6-13-17**

~~(K)~~(L) It shall be the responsibility of the owner of any permitted vessel to see that any and all civil fines are paid in the event an operator using said vessel receives a citation. Failure to pay a lake regulations civil fine within 30 days may result in suspension from further use of the Lake, including the forfeiture of boat permits, at the discretion of the Marine Commission.
(Res. Passed 10-12-10)

Lake Lure Manner of Operation

To help reduce the wake issues that are occurring within the main channel of Lake Lure, Lake Lure Tours proposes the following for operation:

- ~~Stage tour boat departure times at least five minutes apart. a. For example, Tour boat one departing at 10:55 am, tour boat two departing at 11 am, and tour boat three departing at 11:05 am on busy days.~~
- ~~For the safety of residents swimming in Firefly Cove, Lake Lure Tours will no longer proceed into the cove.~~
- ~~Lake Lure Tours proposes to operate tour boats at 1800 RPM (existing policy) through the main channel, except at the portion of the channel which is referred to as the “Bottle Neck” located within Lake View Road and Cutaway Road area. All tour boats will drop to idle speed thirty yards before and thirty yards after the “Bottle Neck.”~~
- ~~All tour boats should stay to the center of the main channel unless one of the following— occurs:
 - a. ~~The skipper is pointing out features along the Lake and then returns to the center of the main channel.~~
 - b. ~~An unsafe event occurs (skiing, swimming, or yielding right of way to another boat).~~~~
- ~~In the event that the tour boat is stopped, the driver will turn the boat ninety degrees before powering the boat back up to 1800 RPM to disperse wake away from the shorelines.~~

~~In addition to the above changes for LLT boat operations, all boat drivers will complete a new training program this spring. Management will be riding with each skipper at least twice a month to ensure that all new directions, operational protocols, and boat operations are being followed.~~

~~TOUR BOAT MANNER OF OPERATION MAP~~

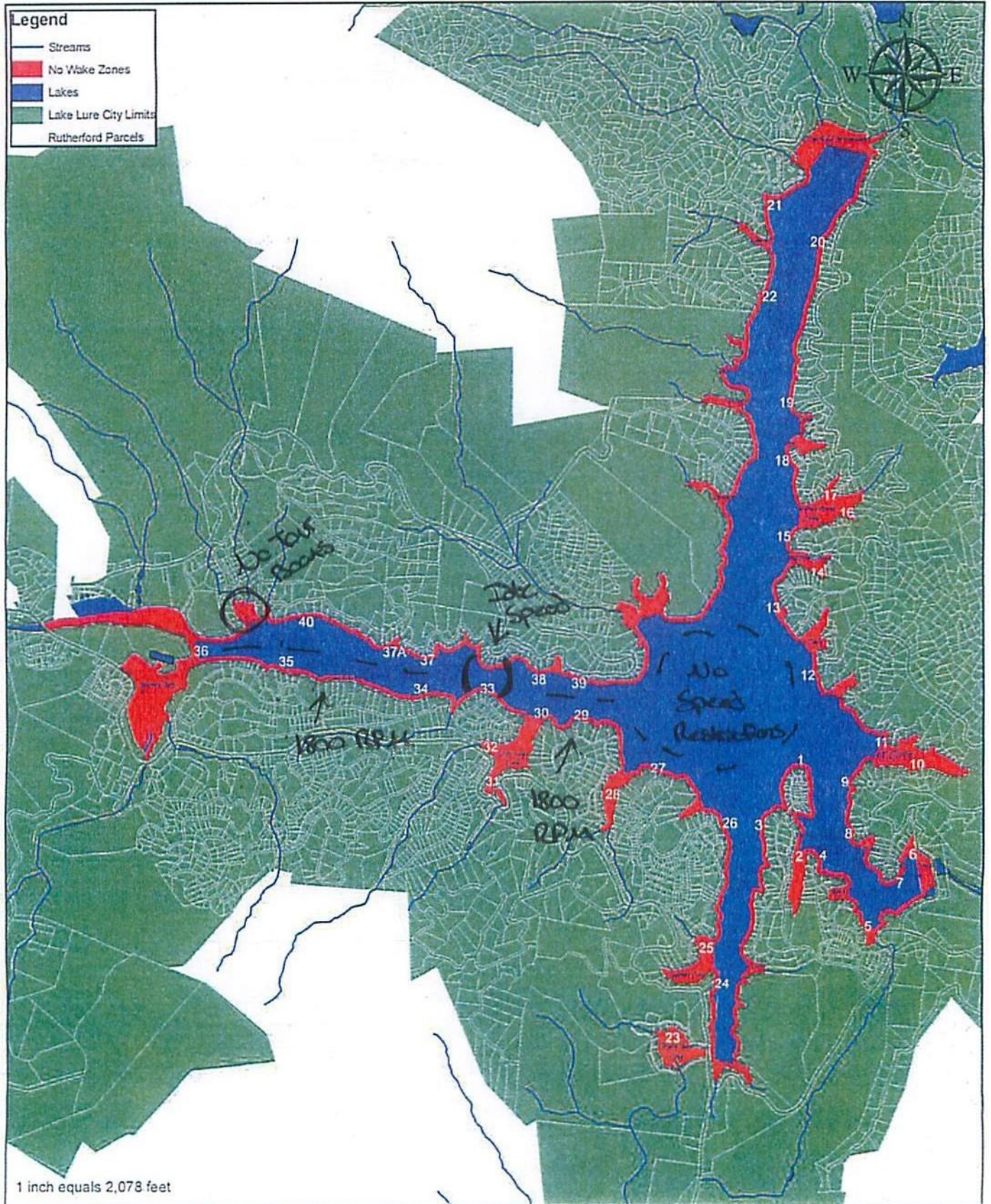

Title: ~~Lake Lure Commercial Boaters Safety Class~~

Lesson Purpose: ~~To provide the commercial operator with the knowledge, skills and materials to complete the Lake Lure Marine Commission mandated commercial boaters' safety class.~~

Training Objective: ~~Attending this class, the participant will be able to achieve the following objectives in accordance with the information presented during the instructional period:~~

1. State/Local Laws

- ~~State Regulations~~
- ~~Lake Lure Regulations~~

2. Lake Use Regulations

- ~~Commercial Operations~~

3. Professionalism

- ~~Representing your company~~
- ~~Courtesy~~
- ~~Manner of operation~~

4. Safety

- ~~Operation~~
- ~~Equipment~~
- ~~Reporting~~
- ~~Inelement Weather~~

5. Privacy

- ~~Respecting residents privacy~~

6. Communications

- ~~With your office~~
- ~~Lake Lure Police/Fire~~
- ~~Lake Operations~~

SECTION TWO. This Resolution shall become effective upon adoption.

Adopted this ____ day of _____, 2022.

ATTEST:

Olivia Stewman, Town Clerk

Carol C. Pritchett, Mayor