



TOWN OF LAKE LURE

Lake Advisory Board Regular Meeting

Monday, May 6, 2024 12:00 PM

Lake Lure Tours / Parks, Recreation, and Lake Office

- I. Call to Order**
- II. Agenda Adoption**
- III. Lake Tour (to include)**
 - A. Tryon Bay Entrance Survey**
 - B. Buoy Relocation Survey**
- IV. Recess for Travel to P, R &L Office**
- V. Resume Meeting**
- VI. Adoption of Minutes**
- VII. Chair/Vice Chair Communications**
- VIII. Public Comment**
 - A. Email from Deborah Warren**
- IX. Unfinished Business**
 - A. Buoy Relocation Proposal**
 - B. Navigation Safety Study – Tryon Bay Entrance**
- X. New Business**
 - A. Add Verbiage to LUR re: Commercial Permit Pickup**
- XI. Adjournment**

Lake Lure Buoy

PROPOSED
4/8/24

Legend

- Bouys
- Lakes
- Lake Lure City Limits

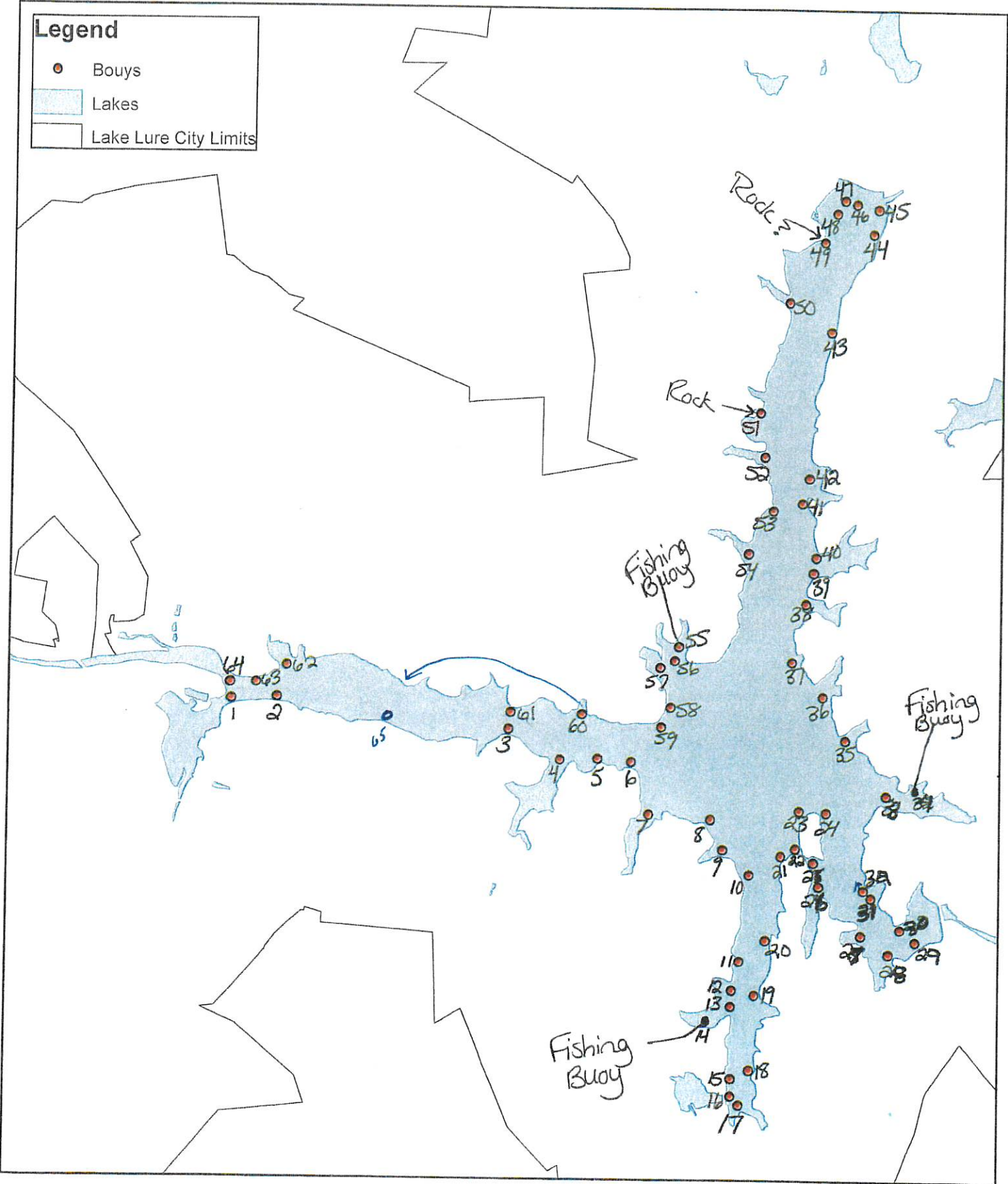

ARCHITECTURAL SYMBOLOLOGY

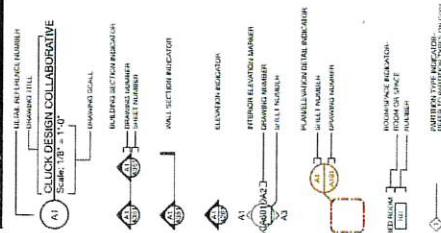

ABBREVIATIONS

A	ALC ALUMINUM	G	GLASS
B	ASPH ASPHALT	H	HVAC
C	CC CONCRETE	I	INSUL INSULATION
D	DL DRAIN	J	JOB JOB NUMBER
E	ELC ELECTRICAL	K	KITCHEN
F	FLC FLOORING	L	LOAD LOADING
G	GLC GLASS	M	MUR MURDER
H	HVC HVAC	N	NONE
I	INS INSULATION	O	OPEN
J	JOB JOB NUMBER	P	PIPE
K	KITCHEN	R	ROOF
L	LOAD LOADING	S	SCHEDULE
M	MUR MURDER	T	TRIM
N	NONE	V	VERT VERTICAL
O	OPEN	W	WALL
P	PIPE	X	CROSS
R	ROOF	Y	YIELD
S	SCHEDULE	Z	ZONE
T	TRIM	AA	ALUMINUM ANGLE
V	VERT VERTICAL	AB	ALUMINUM BRACKET
W	WALL	AC	ALUMINUM CHANNEL
X	CROSS	AD	ALUMINUM DECK
Y	YIELD	AE	ALUMINUM END BRACKET
Z	ZONE	AF	ALUMINUM FINISH

CONSULTANTS

ARCHITECTURAL: [Name]
 STRUCTURAL: [Name]
 MECHANICAL: [Name]
 ELECTRICAL: [Name]
 PLUMBING: [Name]

GENERAL NOTES

1. THE CONTRACTOR SHALL BE RESPONSIBLE FOR OBTAINING ALL NECESSARY PERMITS AND APPROVALS FROM THE LOCAL, STATE, AND FEDERAL AUTHORITIES. THE CONTRACTOR SHALL BE RESPONSIBLE FOR OBTAINING ALL NECESSARY PERMITS AND APPROVALS FROM THE LOCAL, STATE, AND FEDERAL AUTHORITIES. THE CONTRACTOR SHALL BE RESPONSIBLE FOR OBTAINING ALL NECESSARY PERMITS AND APPROVALS FROM THE LOCAL, STATE, AND FEDERAL AUTHORITIES.

CONSTRUCTION DOCUMENTS

Architectural:	Structural:
A101 Architectural Site Plan	S001 Structural Notes
A102 Architectural Schedule	S002 Overall Plan
A103 Architectural Foundation Plans	S101 Foundation Plans
A104 Architectural Second Floor Framing Plans	S102 Second Floor Framing Plans
A105 Architectural Third Floor Framing Plans	S103 Third Floor Framing Plans
A106 Architectural Roof Framing Plans	S104 Roof Framing Plans
A107 Architectural Window and Door Details	S200 Window and Door Details
A108 Architectural Wall Section Details	S201 Wall Section Details
A109 Architectural Vertical Circulation	S301 Floor Framing Details
A110 Architectural Interior Elevations and Details	S302 Framing Details

SITE NOTES & LOCATION

1. FIELD VERIFY EXISTING UTILITIES FOR DAMAGED AND FIELD LOCATIONS. FIELD VERIFY EXISTING UTILITIES FOR DAMAGED AND FIELD LOCATIONS. FIELD VERIFY EXISTING UTILITIES FOR DAMAGED AND FIELD LOCATIONS.



1. THE CONTRACTOR SHALL BE RESPONSIBLE FOR OBTAINING ALL NECESSARY PERMITS AND APPROVALS FROM THE LOCAL, STATE, AND FEDERAL AUTHORITIES. THE CONTRACTOR SHALL BE RESPONSIBLE FOR OBTAINING ALL NECESSARY PERMITS AND APPROVALS FROM THE LOCAL, STATE, AND FEDERAL AUTHORITIES.

CONSTRUCTION DOCUMENTS

Architectural:	Structural:
A101 Architectural Site Plan	S001 Structural Notes
A102 Architectural Schedule	S002 Overall Plan
A103 Architectural Foundation Plans	S101 Foundation Plans
A104 Architectural Second Floor Framing Plans	S102 Second Floor Framing Plans
A105 Architectural Third Floor Framing Plans	S103 Third Floor Framing Plans
A106 Architectural Roof Framing Plans	S104 Roof Framing Plans
A107 Architectural Window and Door Details	S200 Window and Door Details
A108 Architectural Wall Section Details	S201 Wall Section Details
A109 Architectural Vertical Circulation	S301 Floor Framing Details
A110 Architectural Interior Elevations and Details	S302 Framing Details



Cluck Design
 750 Elizabeth Avenue, Suite 200
 Charlotte, NC 28204
 704.375.1000
 info@cluckdesign.com



429 (Lot 1) & 423 (Lot 2)
 Tryon Bay Circle
 Lake Lure, NC 28746

Prepared for: [Client Name]
 Project No.: [Project Number]
 Date: [Date]

Scale: AS SHOWN
 Date: 08/23/23
 Title: CONSTRUCTION DOCUMENTS

This document is the property of Cluck Design and shall not be reproduced or transmitted in any form or by any means, electronic, mechanical, photocopying, recording, or by any information storage and retrieval system, without the prior written permission of Cluck Design.
 Project Name: [Project Name]
 Project Location: [Project Location]
 Date: [Date]

Cover Sheet

G001



APPROXIMATE MEASUREMENTS:
 A=shore to shore at full pond = 110'
 B=shore to shore at 12' drawdown = 75'
 C=max. lake structure projection from shoreline = 30'
 Bridge water passage span = 110'



429 & 441 Tryon Bay Circle