

# LEGISLATIVE COMMITTEE

City of Kaukauna  
**Council Chambers**  
Municipal Services Building  
144 W. Second Street, Kaukauna



Wednesday, April 03, 2024 at 6:00 PM

## AGENDA

### In-Person

1. Correspondence.
2. Discussion Topics.
  - [a.](#) Ordinance 1902-2024 – Ordinance Amending Sections 11.11(3) and 11.11(5) Waste Material.
  - [b.](#) Ordinance 1903-2024 Ordinance Creating Section 7.12 (12) Municipal Property Deemed Private.
3. Adjourn.

## NOTICES

Notice is hereby given that a majority of the City Council will be present at the meeting of the Legislative Committee scheduled for Wednesday, April 3 at 6:20 P.M. to gather information about a subject over which they have decision making responsibility.

**IF REQUESTED THREE (3) DAYS PRIOR TO THE MEETING, A SIGN LANGUAGE INTERPRETER WILL BE MADE AVAILABLE AT NO CHARGE.**



**CITY OF KAUKAUNA  
ORDINANCE 1902-2024**

**ORDINANCE AMENDING SECTIONS 11.11 (3) AND 11.11(5) WASTE MATERIAL**

**WHEREAS**, to promote and preserve the health and sanitation in the city through the regulation of storage, collection, transportation and disposition of waste in the City of Kaukauna; and

**WHEREAS**, the matter was referred to, acted upon, and recommended for approval by the City Board of Public Works on March 18, 2024; and

**WHEREAS**, the matter was referred to, acted upon, and recommended for approval by the City Legislative Committee on April 3, 2024;

**NOW THEREFORE**, be it ordained by the Common Council of the City of Kaukauna, in the State of Wisconsin, as follows:

**SECTION 1:**        **AMENDMENT** “11.11 Waste Material” of the City of Kaukauna Municipal Code is hereby *amended* as follows:

**BEFORE AMENDMENT**

11.11 Waste Material

*Definitions.* The following words, terms and phrases, when used in this section, shall have the meanings ascribed to them in this subsection, except where the context clearly indicates a different meaning:

*Commercial solid waste means all solid waste generated from a commercial operation.*

*Electronics devices means those items identified as Electronic devices as defined under Wisconsin Stat 287.07(5) .*

*Large and irregular items means furniture, overflow garbage in approved containers, or other materials that will not fit into an automated garbage cart and are not defined. This definition applies to residential user only.*

*Prohibited Materials means those prohibited under Wisconsin Stat 287.07.*

*Recyclables means all materials designated by the Director of Public Works for inclusion in the City recycling program.*

*Residential Construction Materials shall mean all waste or excess material generated by a*

*resident performing construction, reconstruction, remodeling, repairs to their own home; to include but not limited to soils, aggregate, concrete, steel, wood, lumber, insulation, carpet/tile/flooring materials, roofing materials, and other building demolition materials. (Materials generated by a contractor will not be collected by the City)*

*Residential solid waste means all solid waste generated from a residential household.*

*Users means various categories of users that are hereby established for purposes of this section as follows:*

1. Residential. The term "residential users" means those properties being zoned and used for Residential Single-Family, or Residential Two-Family homes.
2. Industrial/manufacturing. The term "industrial/manufacturing users" means those properties zoned and used for Industrial or Industrial Park purposes and any property listed on the manufacturing real estate assessment roll as determined by the state department of revenue. Industrial/manufacturing waste will not be picked up.
3. Multifamily. The term "multifamily residential users" means those having four or more residential units on one property. Multifamily users shall be considered as a commercial use.
4. Institutional. The term "institutional users" means any institutional enterprise, including, but not limited to, hospitals, churches, schools, nursing homes, or other facility operating in Institutional Zoning. Institutional users shall be treated as commercial users and collection shall be handled in the same manner as provided in this section for commercial users.
5. Commercial. The term "commercial users" means any property or business operating and in Commercial zoning district or excluding Commercial Core district zoning. Commercial users shall privately contract for collection of solid waste and recycling.
6. Commercial Core. The term "commercial core users" means any property or business operating in a commercial core zoning, excluding residential use properties.
7. Downtown Core District means those properties as identified by the City of Kaukauna according to the official Downtown Core District map on file and maintained by the Director of Planning and Community Development.

*White goods means appliances, including but not limited to: microwaves, refrigerators, freezers, stoves, dishwashers, air conditioners, ovens, furnaces, water heaters, clothes washers and dryers, and dehumidifiers. (Electronics are prohibited)*

*Yard waste means leaves, grass clippings, garden debris, and brush, including vegetative material no greater than six inches in diameter. The term "yard waste" does not include stumps, roots, or shrubs with root balls.*

1. *Separation.* Each tenant, owner, renter, housekeeper, or other person occupying or controlling any dwelling house or commercial building or portion thereof in the city

shall collect and separate the waste material generated into five categories, namely:

- a. Residential or commercial solid waste.
- b. Recyclables.
- c. Large and irregular items.
- d. Yard waste.
- e. Brush.
- f. White goods.

2. *Containers.*

- a. Residential waste and recyclables shall be placed in designated City approved automated plastic carts with lids. Between the times for collection, all containers shall be kept in inconspicuous locations and not left on the curb, alley line, or other location near the right-of-way. Maximum weight of the contents of a City cart shall be 500 lbs. City carts damaged by negligent use; as determined by the Director of Public Works or designee, will be replaced and invoiced to the property owner as a special charge. City carts damaged by normal wear/use will be repaired or replaced by the City using the maintenance fees collected and will not be invoiced back to the property owner.
- b. Containers used for Large and Irregular pick up shall have a capacity of no more than 30 gallons and weigh no more than 50 pounds. Containers shall have handles to allow one person to lift them easily. Between the times for collection, all containers shall be kept in inconspicuous locations and not left on the curb, alley line, or other location near the right-of-way.(Each container used for large and irregular pick-up shall constitute 1 item)
- c. All commercial core users who wish to have City garbage collection shall use designated City approved automated plastic carts with lids. Each commercial property may purchase up to two (2) City approved automated garbage carts for a fee/rate to be determined by the Board of Public Works and may require an ongoing maintenance fee. Commercial Core users shall privately contract for recycling. All City and privately owned containers must be concealed/enclosed when not placed out for collection.
- d. All Downtown Core District users shall use City designated waste collection sites for garbage and recycling when practicable. Exceptions may be approved by the Director of Public Works. All City and privately owned containers must be concealed/enclosed when not placed out for collection.
- e. Enclosures. Premises other than residential users may be required by the Director of Public Works to construct an enclosure to visually and physically screen their solid waste storage areas.

3. *Placing for collection.*

- a. Containers shall be placed at the curb or at the alley line, if available, not more than 24 hours prior to the time of collection. Do not place carts in the roadway. Automated garbage and recycling carts must have a minimum clearance four (4) feet between the cart and all other objects including but not limited to additional carts, mailboxes, cars, trucks, trailers, houses, garages, sheds, trees. Lids must be closed when placing the cart; any bags or waste that

cause the lid to remain open are considered overflow/excess and must be removed prior to City collection. **Carts that are not placed in accordance with this section will not be collected.** All carts and containers shall be removed from the curb or alley line and stored in an inconspicuous location, not at the curb, alley line or other location near the right-of-way, within 24 hours after the scheduled collection day.

- b. Large and irregular items and brush, including Christmas trees, shall be placed on the curb or along the alley, if one exists in the residential district, not more than 24 hours prior to the time of collection. Residential Construction Materials shall only be placed in containers with a capacity of no more than 30 gallons and weigh no more than 50 pounds, maximum length of all Residential Construction Materials shall not exceed 4'. Residential Construction Materials may also be placed in standard garbage bags and placed in automated garbage carts for normal pick-up if they meet all other requirements of this section. Not more than five (5) Large and Irregular items may be placed by a residential property/occupant and will be collected. All containers shall be removed from the curb or alley line and stored in an inconspicuous location, not at the curb, alley line or other location near the right-of-way, within 24 hours after the scheduled collection day.
- c. Brush requirements.
  - (1) Brush must be a minimum of two feet and a maximum of six feet in length. Brush two feet to four feet in length must be bundled and secured with twine or string. Bundles or branches shall not exceed 50 pounds in weight. Bundles shall not be greater than 18 inches in diameter. Side branches on larger limbs shall be removed.
  - (2) All brush to be collected must be placed at the curblineline or alley line, but not more than 24 hours prior to the time of collection. Maximum height of such brush piles shall be four feet from ground level. Brush is not to be placed in any container.
  - (3) All brush must be loosely and neatly placed for collection. The butt end of all branches shall face the roadway.
  - (4) Roots shall be removed from brush.
  - (5) Brush shall only be placed for collection by residential use owner or occupant who performed the brush trimming/removal without the use of heavy equipment, and not by any contractor performing such work. Any such homeowner using heavy equipment, or contractor, shall be responsible for removal and disposal of any brush created by their work.
  - (6) In addition to any other penalty, any brush placed for collection which is in violation of this section shall not be collected until such violation has been corrected.
- d. Yard Waste shall be placed in approved yard waste bags or in containers of no more than 30 gallons and weigh no more than 50 pounds at the curb line not more than 24 hours prior to the time of collection for residential users only. All containers shall be removed from the curb or alley line and stored in an

inconspicuous location, not at the curb, alley line or other location near the right-of-way, within 24 hours after the scheduled collection day.

- e. White goods shall be placed for collection at the curb line or alley line, if there is an alley, not more than 24 hours prior to the time of collection. Each white goods item must have thereto a sticker purchased from the City of Kaukauna Street Department (“Street Department”). The Street Department shall establish the fee in an amount sufficient to recover the costs incurred by the City to collect and dispose of said white goods. The fee schedule shall be posted within the Public Works section of the City of Kaukauna’s website and upon request within the Street Department offices located at 207 Reaume Avenue.
- f. Municipal Disposal Site. City of Kaukauna Municipal Disposal site is available to residents only for excess residential waste, via an access card registered to a specific address and license plate.
  - (1) Location. The City of Kaukauna Municipal Disposal site is located at the intersection of W. 3rd St. and Bicentennial Ct.
  - (2) Hours of Operation. Hours shall be posted within the Public Works section of the City of Kaukauna’s website and upon request within the Street Department located at 207 Reaume Avenue.
  - (3) Items allowed via access card. Yard waste, brush, garbage, waste oil and recycling. All waste must be separated and placed in the designated collection areas.
  - (4) Scavenging of solid waste or recyclables in the Municipal Disposal Site. It is prohibited for any person other than authorized City employees or recycling contractor to go through, sort or take anything from Municipal Disposal Site. Firewood, mulch, compost, and wood chips are not included in this prohibition.
  - (5) Fee. The Board of Public Works shall establish the fee in an amount sufficient to recover the costs incurred by the City to dispose of said items. The fee schedule shall be posted within the Public Works section of the City of Kaukauna’s website and upon request within the Street Department located at 207 Reaume Avenue.

4. *Schedule for collection.*

- a. Residential solid waste shall be collected one (1) time per week, and recycling once every two (2) weeks, from dwelling units according to schedule established by the Director of Public Works. Solid waste set out for collection must originate at the residence being serviced; waste set out for collection that originated at a different property will not be collected.
- b. Commercial Core solid waste shall be collected once per week. (Commercial Core users shall privately contract for recycling.)
- c. Downtown Core District garbage and recycling shall be collected on a schedule established by the Director of Public Works.
- d. Large and irregular waste, brush, and white goods shall be collected by special pickup once per month during the months of April-October. Such special pickup shall be done during the second full week of the month only.

For purposes of this section, a week shall commence on Sunday to be considered a full week. During said week, not more than five (5) Large and Irregular items may be placed by a residential property/occupant and will be collected. (Each individual piece of furniture, other large items, and each individual container used for large and irregular pick-up shall constitute 1 item. No large and irregular pick-up or regular brush collection will occur during the months of January, February, March, November, and December. White Goods will still be collected by appointment during the months of January, February, March, November, and December by contacting the Street Department Office.

- e. Special Curbside Leaf Collection. Curbside leaf collection may be conducted by the City and advertised on the Official City calendar and City website. Only during the dates indicated by the City for leaf collection, leaves shall be placed on the terrace, where available, not in the street or on the sidewalk, and shall be within four (4) feet of the curb where above conditions allow.
  - f. Special Tire Collection. Tire Collection may be conducted by the City and advertised on the Official City calendar and City website. Only during the dates indicated by the City for tire collection, City will collect a maximum of four (4) tires from residential users only. Rims must be removed. Tires still mounted on rims will not be picked up.
  - g. Christmas Tree Collection. A Christmas Tree Collection may be conducted by the City and advertised on the Official City calendar and City website. Collection will be for two consecutive weeks after the holidays and will collect Christmas trees and associated trimmings.
5. *Duties of owners and occupants.* Duties of owners and occupants. Every user in any category in the city shall clean up and separate all solid waste, recyclables, and yard waste which may be in or upon the premises owned or occupied by them and store the same in containers as provided in this section. No waste shall be placed for collection more than 24 hours prior to the time of collection. If the owner or occupant fails or refuses to adhere to this section, removal of the same shall be done by the city under the direction of the Director of Planning and Community Development, and the expense of so doing shall be charged to the property under Wis. Stats. § 66.60(16) and shall become a lien against the property and be included as a special assessment. In addition, the owner or occupant shall be subject to the penalty as provided in section 11.20.
6. *Waste materials must be generated in city.* No person shall place, deposit, or cause to be placed or deposited, for collection any waste material not generated within the corporate limits of the city.
7. *Prohibited materials.*  
 No person shall place for collection any prohibited materials as defined under Wis. Stat 287.07 except as specifically provided in this section. Materials that will not be collected by the City include but are not limited to:
- a. Recycling materials (except as provided in this section)
  - b. Yard Waste (except as provided in this section)
  - c. Hazardous waste.

- d. Toxic waste.
  - e. Chemicals.
  
  - f. Explosives or ammunition.
  - g. Drain or waste oil or flammable liquids.
  - h. Paint/stain/etc. (excluding properly dried latex paint/containers)
  - i. Tires. (Except as advertised for special collections by the City)
  - j. Batteries.
  - k. Electronics.
  - l. Other offensive or harmful liquid waste.
8. The collection, removal, and disposal of waste material in the city shall be conducted under the supervision, direction, and control of the Board of Public Works and in conformity with the provisions of this section. In addition, the Board shall have the authority to adopt such rules and regulations as it deems appropriate to carry out its duties under this section.
9. Except as otherwise provided in this chapter, any person who shall violate any provision of this chapter, upon conviction thereof, shall be subject to a penalty as provided in section 25.04. In addition to any penalty imposed for violation of Wis. Stats. § 943.01(1), any person who shall cause physical damage to, or destroy any public property shall be liable for the costs of replacement or repairing such damaged or destroyed property. The parents or guardians of any unemancipated minor child who violates Wis. Stats. § 943.01(1) may also be held liable for the cost of repairing such damaged or destroyed property in accordance with Wis. Stats. § 895.035. The Code Enforcement Officer or other designee of the Board of Public Works shall have authority to enforce the provisions of this Section 11.11.

(Code 2011, § 11.11)

**AFTER AMENDMENT**

**11.11 Waste Material**



*Definitions.* The following words, terms and phrases, when used in this section, shall have the meanings ascribed to them in this subsection, except where the context clearly indicates a different meaning:

*Commercial solid waste means all solid waste generated from a commercial operation.*

*Electronics devices means those items identified as Electronic devices as defined under Wisconsin Stat 287.07(5) .*

*Large and irregular items means furniture, overflow garbage in approved containers, or other materials that will not fit into an automated garbage cart and are not defined. This definition applies to residential user only.*

*Prohibited Materials means those prohibited under Wisconsin Stat 287.07.*

*Recyclables means all materials designated by the Director of Public Works for inclusion in the City recycling program.*

*Residential Construction Materials shall mean all waste or excess material generated by a resident performing construction, reconstruction, remodeling, repairs to their own home; to include but not limited to soils, aggregate, concrete, steel, wood, lumber, insulation, carpet/tile/flooring materials, roofing materials, and other building demolition materials. (Materials generated by a contractor will not be collected by the City)*

*Residential solid waste means all solid waste generated from a residential household.*

*Users* means various categories of users that are hereby established for purposes of this section as follows:

1. Residential. The term "residential users" means those properties being zoned and used for Residential Single-Family, or Residential Two-Family homes.
2. Industrial/manufacturing. The term "industrial/manufacturing users" means those properties zoned and used for Industrial or Industrial Park purposes and any property listed on the manufacturing real estate assessment roll as determined by the state department of revenue. Industrial/manufacturing waste will not be picked up.
3. Multifamily. The term "multifamily residential users" means those having four or more residential units on one property. Multifamily users shall be considered as a commercial use.
4. Institutional. The term "institutional users" means any institutional enterprise, including, but not limited to, hospitals, churches, schools, nursing homes, or other facility operating in Institutional Zoning. Institutional users shall be treated as commercial users and collection shall be handled in the same manner as provided in this section for commercial users.
5. Commercial. The term "commercial users" means any property or business operating

and in Commercial zoning district or excluding Commercial Core district zoning.

Commercial users shall privately contract for collection of solid waste and recycling.

- 6. Commercial Core. The term "commercial core users" means any property or business operating in a commercial core zoning, excluding residential use properties.
- 7. Downtown Core District means those properties as identified by the City of Kaukauna according to the official Downtown Core District map on file and maintained by the Director of Planning and Community Development.

*White goods means appliances, including but not limited to: microwaves, refrigerators, freezers, stoves, dishwashers, air conditioners, ovens, furnaces, water heaters, clothes washers and dryers, and dehumidifiers. (Electronics are prohibited)*

*Yard waste means leaves, grass clippings, garden debris, and brush, including vegetative material no greater than six inches in diameter. The term "yard waste" does not include stumps, roots, or shrubs with root balls.*

- 1. *Separation.* Each tenant, owner, renter, housekeeper, or other person occupying or controlling any dwelling house or commercial building or portion thereof in the city shall collect and separate the waste material generated into five categories, namely:
  - a. Residential or commercial solid waste.
  - b. Recyclables.
  - c. Large and irregular items.
  - d. Yard waste.
  - e. Brush.
  - f. White goods.
- 2. *Containers.*
  - a. Residential waste and recyclables shall be placed in designated City approved automated plastic carts with lids. Between the times for collection, all containers shall be kept in inconspicuous locations and not left on the curb, alley line, or other location near the right-of-way. Maximum weight of the contents of a City cart shall be 500 lbs. City carts damaged by negligent use; as determined by the Director of Public Works or designee, will be replaced and invoiced to the property owner as a special charge. City carts damaged by normal wear/use will be repaired or replaced by the City using the maintenance fees collected and will not be invoiced back to the property owner.
  - b. Containers used for Large and Irregular pick up shall have a capacity of no more than 30 gallons and weigh no more than 50 pounds. Containers shall have handles to allow one person to lift them easily. Between the times for collection, all containers shall be kept in inconspicuous locations and not left on the curb, alley line, or other location near the right-of-way.(Each container used for large and irregular pick-up shall constitute 1 item)
  - c. All commercial core users who wish to have City garbage collection shall use designated City approved automated plastic carts with lids. Each commercial

property may purchase up to two (2) City approved automated garbage carts for a fee/rate to be determined by the Board of Public Works and may require an ongoing maintenance fee. Commercial Core users shall privately contract for recycling. All City and privately owned containers must be concealed/enclosed when not placed out for collection.

- d. All Downtown Core District users shall use City designated waste collection sites for garbage and recycling when practicable. Exceptions may be approved by the Director of Public Works. All City and privately owned containers must be concealed/enclosed when not placed out for collection.
- e. Enclosures. Premises other than residential users may be required by the Director of Public Works to construct an enclosure to visually and physically screen their solid waste storage areas.

3. *Placing for collection.*

- a. Containers shall be placed at the curb or at the alley line, if available, not more than 24 hours prior to the time of collection. Do not place carts in the roadway. Automated garbage and recycling carts must have a minimum clearance four (4) feet between the cart and all other objects including but not limited to additional carts, mailboxes, cars, trucks, trailers, houses, garages, sheds, trees. Lids must be closed when placing the cart; any bags or waste that cause the lid to remain open are considered overflow/excess and must be removed prior to City collection. ***Carts that are not placed in accordance with this section will not be collected.*** All carts and containers shall be removed from the curb or alley line and stored in an inconspicuous location, not at the curb, alley line or other location near the right-of-way, within 24 hours after the scheduled collection day.
- b. Large and irregular items and brush, including Christmas trees, shall be placed on the curb or along the alley, if one exists in the residential district, not more than 24 hours prior to the time of collection. Residential Construction Materials shall only be placed in containers with a capacity of no more than 30 gallons and weigh no more than 50 pounds, maximum length of all Residential Construction Materials shall not exceed 4'. Residential Construction Materials may also be placed in standard garbage bags and placed in automated garbage carts for normal pick-up if they meet all other requirements of this section. Not more than five (5) Large and Irregular items may be placed by a residential property/occupant and will be collected. ***No item shall exceed 10' x 6' x 3.5' dimensions, or it will not be collected. If an oversized item is cut to meet dimensional requirements, each piece shall constitute one (1) item.*** All containers shall be removed from the curb or alley line and stored in an inconspicuous location, not at the curb, alley line or other location near the right-of-way, within 24 hours after the scheduled collection day.
- c. Brush requirements.
  - (1) Brush must be a minimum of two feet and a maximum of six feet in length. Brush two feet to four feet in length must be bundled and

secured with twine or string. Bundles or branches shall not exceed 50 pounds in weight. Bundles shall not be greater than 18 inches in diameter. Side branches on larger limbs shall be removed.

- (2) All brush to be collected must be placed at the curblineline or alley line, but not more than 24 hours prior to the time of collection. Maximum height of such brush piles shall be four feet from ground level. Brush is not to be placed in any container.
  - (3) All brush must be loosely and neatly placed for collection. The butt end of all branches shall face the roadway.
  - (4) Roots shall be removed from brush.
  - (5) Brush shall only be placed for collection by residential use owner or occupant who performed the brush trimming/removal without the use of heavy equipment, and not by any contractor performing such work. Any such homeowner using heavy equipment, or contractor, shall be responsible for removal and disposal of any brush created by their work.
  - (6) In addition to any other penalty, any brush placed for collection which is in violation of this section shall not be collected until such violation has been corrected.
- d. Yard Waste shall be placed in approved yard waste bags or in containers of no more than 30 gallons and weigh no more than 50 pounds at the curb line not more than 24 hours prior to the time of collection for residential users only. All containers shall be removed from the curb or alley line and stored in an inconspicuous location, not at the curb, alley line or other location near the right-of-way, within 24 hours after the scheduled collection day.
- e. White goods shall be placed for collection at the curb line or alley line, if there is an alley, not more than 24 hours prior to the time of collection. Each white goods item must have thereto a sticker purchased from the City of Kaukauna Street Department (“Street Department”). The Street Department shall establish the fee in an amount sufficient to recover the costs incurred by the City to collect and dispose of said white goods. The fee schedule shall be posted within the Public Works section of the City of Kaukauna’s website and upon request within the Street Department offices located at 207 Reaume Avenue.
- f. Municipal Disposal Site. City of Kaukauna Municipal Disposal site is available to residents only for excess residential waste, via an access card registered to a specific address and license plate.
- (1) Location. The City of Kaukauna Municipal Disposal site is located at the intersection of W. 3rd St. and Bicentennial Ct.
  - (2) Hours of Operation. Hours shall be posted within the Public Works section of the City of Kaukauna’s website and upon request within the Street Department located at 207 Reaume Avenue.
  - (3) Items allowed via access card. Yard waste, brush, garbage, waste oil and recycling. All waste must be separated and placed in the

designated collection areas.

- (4) Scavenging of solid waste or recyclables in the Municipal Disposal Site. It is prohibited for any person other than authorized City employees or recycling contractor to go through, sort or take anything from Municipal Disposal Site. Firewood, mulch, compost, and wood chips are not included in this prohibition.
- (5) Fee. The Board of Public Works shall establish the fee in an amount sufficient to recover the costs incurred by the City to dispose of said items. The fee schedule shall be posted within the Public Works section of the City of Kaukauna's website and upon request within the Street Department located at 207 Reaume Avenue.

4. *Schedule for collection.*

- a. Residential solid waste shall be collected one (1) time per week, and recycling once every two (2) weeks, from dwelling units according to schedule established by the Director of Public Works. Solid waste set out for collection must originate at the residence being serviced; waste set out for collection that originated at a different property will not be collected.
- b. Commercial Core solid waste shall be collected once per week. (Commercial Core users shall privately contract for recycling.)
- c. Downtown Core District garbage and recycling shall be collected on a schedule established by the Director of Public Works.
- d. Large and irregular waste, brush, and white goods shall be collected by special pickup once per month during the months of April-October. Such special pickup shall be done during the second full week of the month only. For purposes of this section, a week shall commence on Sunday to be considered a full week. During said week, not more than five (5) Large and Irregular items may be placed by a residential property/occupant and will be collected. (Each individual piece of furniture, other large items, and each individual container used for large and irregular pick-up shall constitute 1 item. No large and irregular pick-up or regular brush collection will occur during the months of January, February, March, November, and December. White Goods will still be collected by appointment during the months of January, February, March, November, and December by contacting the Street Department Office.
- e. Special Curbside Leaf Collection. Curbside leaf collection may be conducted by the City and advertised on the Official City calendar and City website. Only during the dates indicated by the City for leaf collection, leaves shall be placed on the terrace, where available, not in the street or on the sidewalk, and shall be within four (4) feet of the curb where above conditions allow.
- f. Special Tire Collection. Tire Collection may be conducted by the City and advertised on the Official City calendar and City website. Only during the dates indicated by the City for tire collection, City will collect a maximum of four (4) tires from residential users only. Rims must be removed. Tires still mounted on rims will not be picked up.

g. Christmas Tree Collection. A Christmas Tree Collection may be conducted by the City and advertised on the Official City calendar and City website. Collection will be for two consecutive weeks after the holidays and will collect Christmas trees and associated trimmings.

5. *Duties of owners and occupants.* Duties of owners and occupants. Every user in any category in the city shall clean up and separate all solid waste, recyclables, and yard waste which may be in or upon the premises owned or occupied by them and store the same in containers as provided in this section. No waste shall be placed for collection more than 24 hours prior to the time of collection. If the owner or occupant fails or refuses to adhere to this section, removal of the same shall be done by the city under the direction of the ~~Director of Planning and Community Development~~ Chief of Police or their designee, and the expense of so doing shall be charged to the property under Wis. Stats. § 66.60(16) and shall become a lien against the property and be included as a special assessment. In addition, the owner or occupant shall be subject to the penalty as provided in section 11.20.
6. *Waste materials must be generated in city.* No person shall place, deposit, or cause to be placed or deposited, for collection any waste material not generated within the corporate limits of the city.
7. *Prohibited materials.*  
No person shall place for collection any prohibited materials as defined under Wis. Stat 287.07 except as specifically provided in this section. Materials that will not be collected by the City include but are not limited to:
  - a. Recycling materials (except as provided in this section)
  - b. Yard Waste (except as provided in this section)
  - c. Hazardous waste.
  - d. Toxic waste.
  - e. Chemicals.
  - f. Explosives or ammunition.
  - g. Drain or waste oil or flammable liquids.
  - h. Paint/stain/etc. (excluding properly dried latex paint/containers)
  - i. Tires. (Except as advertised for special collections by the City)
  - j. Batteries.
  - k. Electronics.
  - l. Other offensive or harmful liquid waste.
8. The collection, removal, and disposal of waste material in the city shall be conducted under the supervision, direction, and control of the Board of Public Works and in conformity with the provisions of this section. In addition, the Board shall have the authority to adopt such rules and regulations as it deems appropriate to carry out its duties under this section.
9. Except as otherwise provided in this chapter, any person who shall violate any provision of this chapter, upon conviction thereof, shall be subject to a penalty as provided in section 25.04. In addition to any penalty imposed for violation of Wis. Stats. § 943.01(1), any person who shall cause physical damage to, or destroy any

public property shall be liable for the costs of replacement or repairing such damaged or destroyed property. The parents or guardians of any unemancipated minor child who violates Wis. Stats. § 943.01(1) may also be held liable for the cost of repairing such damaged or destroyed property in accordance with Wis. Stats. § 895.035. The Code Enforcement Officer or other designee of the Board of Public Works shall have authority to enforce the provisions of this Section 11.11.

(Code 2011, § 11.11)

PASSED AND ADOPTED BY THE CITY OF KAUKAUNA COMMON COUNCIL

\_\_\_\_\_.

Presiding Officer

Attest

\_\_\_\_\_  
Anthony J. Penterman, Mayor, City of  
Kaukauna

\_\_\_\_\_  
Sally Kenney, Clerk, City of  
Kaukauna

City of Kaukauna  
Legislative Committee     April 3, 2024  
jn/engr dept

**Agenda Item #2b**  
ORDINANCE CREATING SECTION 7.12(12) MUNICIPAL PROPERTY DEEMED PRIVATE

**Background**

The Police Department has encountered instances of people hiding in and around the PD parking area, people trying to enter the police garage, as well as people tampering with officer’s private vehicles. We would like to designate the PD parking area and surrounding property as private property so that we can legally prohibit anyone entering/trespassing in areas that we would want to secure for our employees. A map included below, shows the approximate area highlighted in red. A copy of the proposed Ordinance 1903-2024 is attached.

**Staff Recommendation**

Approve the proposed ordinance Creating 7.12(12) and recommend approval of Ordinance 1903-2024 to the Common Council.

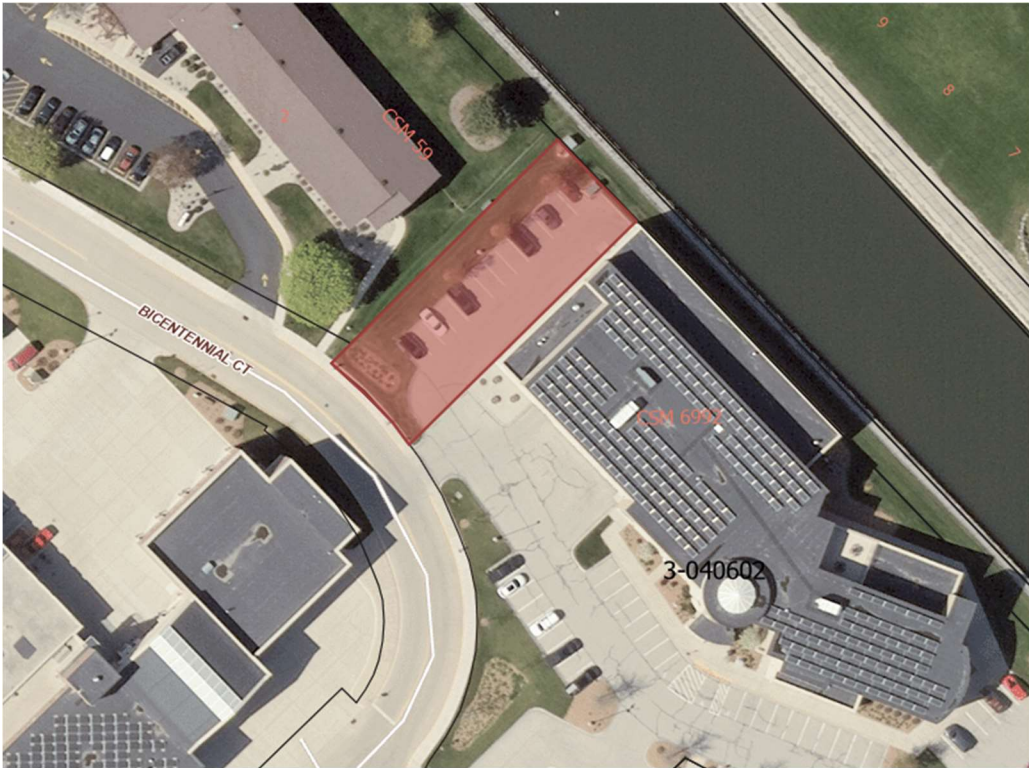



**CITY OF KAUKAUNA  
ORDINANCE 1903-2024**

**ORDINANCE CREATING SECTION 7.12(12) MUNICIPAL PROPERTY DEEMED  
PRIVATE**

**WHEREAS**, Kaukauna Police have been notified of several incidences of persons loitering in areas behind or on the fringe of the Police Department employee parking area; and

**WHEREAS**, security and safety of our law enforcement personnel in their persons and in their property will be enhanced by designating vulnerable areas as private property;

**NOW THEREFORE**, be it ordained by the Common Council of the City of Kaukauna, in the State of Wisconsin, as follows:

**SECTION 1:**        **APPROVAL** “7.12 Parking Regulations” of the City of Kaukauna Municipal Code is hereby *approved* as follows:

**BEFORE APPROVAL**

7.12 Parking Regulations

1. *No parking*. The following streets or portions thereof are hereby designated as "No Parking" areas upon which no vehicles shall be parked at any time:
  - a. Altendorf Place: On the south side.
  - b. Ann Street:
    - (1) On the north side of the street from the curbline of Crooks Avenue westerly 144 feet.
    - (2) On the north and south sides of the street from the east right-of-way line of De Bruin Road easterly 87 feet.
  - c. Armstrong Court: On the north, south and east sides.
  - d. Augustine Street:
    - (1) On the west side of the street from the curbline of Tobacnoir Street north for a distance of 58 feet.
    - (2) On the east side of the street from the curbline of Tobacnoir Street north for a distance of 60 feet.
    - (3) On the South side of Augustine Street commencing at a point of 170 feet east of the rail road tracks crossing Augustine Street and continuing 380 feet to the angle parking area. Continuing after the 240 feet of angle parking for a distance of 1300 feet.
  - e. Bank Avenue: On the south side of the street between Crooks Avenue and Quinney Avenue.
  - f. Bicentennial Court:
    - (1) On the north side of the street from the west curbline of Fox Shores

Court westerly for a distance of 115 feet and from the east curblineline of Fox Shores Court easterly for a distance of 147 feet.

- (2) On the north side of the street from the intersection with the north right-of-way line of W. Second Street, northwesterly a distance of 375 feet.
  - (3) On the south side of the street from the intersection with the north right-of-way line of W. Second Street, northwesterly a distance of 240 feet.
- g. Boyd Avenue:
- (1) On the west side of the street from Dodge Street to Tenth Street.
  - (2) On the east side of the street from 31 feet south of the crosswalk at Boyd Avenue and Dodge Street to Tenth Street.
- h. Brill Road: On the west side of the street from Seventh Street to Tenth Street.
- i. Brothers Street: On the south side of the street from Lawe Street to Desnoyer Street from 7:30 a.m. to 4:30 p.m. on school days.
- j. Canal Street:
- (1) On the north side of the street from the curblineline of Catherine Street easterly for a distance of 77 feet.
  - (2) On the south side of the street from the curblineline of Catherine Street easterly for a distance of 85 feet.
  - (3) On both the east and west sides of the street from Veterans Memorial Bridge to Catherine Street.
- k. Catherine Street:
- (1) On the east side of the street from Lawe Street southerly through the intersection of John Street.
  - (2) On the east side of the street from the curblineline of Canal Street northerly for a distance of 50 feet.
  - (3) On the west side of the street from Lawe Street to Canal Street.
- l. Cleveland Avenue: On the east and west sides of the street between Dodge Street and Eighth Street.
- m. Crooks Avenue:
- (1) On the west side of the street from Main Avenue to Second Street.
  - (2) On the west side of the street from the alley in the 200 block of Crooks Avenue south 5.5 feet and from the north curblineline of Third Street 44 feet north.
  - (3) On the east side of the street from Main Avenue southerly to the city limits.
  - (4) On the west side of the street from Fourth Street southerly to the city limits.
- n. Depot Street: On the east side of the street between Wisconsin Avenue and Doty Street.
- o. Desnoyer Street:
- (1) On the west side of the street from curb line of Wisconsin Avenue northerly a distance of 60 feet.

- (2) On the west side of the street from a point 255 feet south of the intersection of Desnoyer Street and Tobacnoir Street to a point 44 feet south of the intersection of Desnoyer Street and Tobacnoir Street.
- p. Dodge Street:
- (1) On the north side of the street from the curblineline of Crooks Avenue easterly for a distance of 100 feet.
  - (2) On the north side of the street between Island Street easterly to a point 80 feet east of the extension of the east right-of-way line of Boyd Avenue.
  - (3) On the south side of the street from Island Street easterly to the west right-of-way line of Eagles Court.
  - (4) On both sides of the street from First Street Alley to Dodge Street Bridge.
- q. Doty Street: on the south side of the street from the curblineline of Lawe Street westerly for a distance of 82 feet.
- r. Draper Street:
- (1) On the south side of the street from the curblineline of Gertrude Street westerly for a distance of 79 feet.
  - (2) On the north side of the street from the curblineline of Gertrude Street for a distance of 62 feet.
  - (3) On the north side of the street from the curblineline of Gertrude Street westerly for a distance of 79 feet.
- s. East Eighteenth Street:
- (1) On the south side of East Eighteenth Street from the east curblineline of Crooks Avenue easterly 100 feet.
  - (2) On the north side of the street from the east curblineline of Crooks Avenue easterly 135 feet.
- t. Eighth Street:
- (1) On the south side of the street between Metoxen Avenue and Spring Street.
  - (2) On the south side of the street between Boyd Avenue and Cleveland Avenue.
- u. Elm Street:
- (1) On the south side of the street from the curblineline of Island Street easterly for a distance of 80 feet.
  - (2) On the north side of the street from the curblineline of Island Street easterly for a distance of 135 feet.
- v. 14th Street:
- (1) On the north side of the street from 54 feet east of to 54 feet west of the ingress/egress to the St. Paul Elder Services at 312 East 14th Street.
  - (2) On the north side of the street from 260 feet east of the right-of-way line of Crooks Avenue easterly 50 feet.
- w. Fourth Street: On the south side of the street from Crooks Avenue westerly to Main Avenue.

- x. Fourth Street Plaza: On the north side between Crooks Avenue and Quinney Avenue.
- y. Frances Street:
  - (1) On the north side of the street for a distance of 132 feet east from and 50 feet west from the west lot line of Outlot 1, Fieldcrest Subdivision, city.
  - (2) On the north side of the street for a distance of 20 feet on either side of the entrance to the walkway tunnel.
- z. Gertrude Street: On the west side of the street from the north curblines of Draper Street northerly to the railroad tracks.
- aa. Grignon Street:
  - (1) On the west side of the street between Division Street and Tobacnoir Street.
  - (2) On the east side of the street between Ducharme Street and Terry Lane.
- ab. Hendricks Avenue:
  - (1) On the east side of the street for a 42-foot section near the side door to St. Mary's Church.
  - (2) On the east side of the street starting at the north curblines of the alley between Fifth Street and Sixth Street on Hendricks Avenue northerly and easterly onto Reaume Avenue for a distance of 48 feet.
- ac. Hyland Avenue Access:
  - (1) On the north side from Diedrich Street to Idlewild Street.
  - (2) On the south side from a point 77 feet west of the westerly right-of-way line of Black Street to a point 121 feet west of the westerly right-of-way line of Black Street.
- ad. Island Street:
  - (1) On the west side of the street from the curblines of Maple Street northerly for a distance of 109 feet.
  - (2) On the west side of the street from the curblines of Oak Street southerly for a distance of 50 feet.
  - (3) On the west side of the street from a point 259 feet south of Oak Street for a distance of 84 feet in a southerly direction.
  - (4) On the east side of the street from the south side of Elm Street for a distance of 83 feet in a southerly direction.
  - (5) On the east side of the street from the north side of Elm Street for a distance of 45 feet in a northerly direction.
- ae. Island Street Bridge.
- af. John Street: On the west side of the street from the curblines of Catherine Street northerly for a distance of 60 feet.
- ag. Joyce Street: On the north side of the street from the curblines of High Street westerly for a distance of 129 feet.
- ah. Kaukauna Street: On the west side of the street from Taylor Street to Wisconsin Avenue.

- ai. Kenneth Avenue:
  - (1) On the east side of the street from 10th Street to the alley between 10th Street and 11th Street.
  - (2) On the west side of the street from 10th Street south a distance 40 feet south of 10th Street.
- aj. Lawe Street: On both sides of the street from Main Avenue to Delanglade Street.
- ak. Loderbauer Road:
  - (1) On the east side of the street from the south right-of-way line of CTH CE southerly to the corporate limits of the City of Kaukauna.
  - (2) On the west side of the street from the south right-of-way line of CTH CE southerly 540 feet.
- al. Main Avenue:
  - (1) On the east side of the street from the west curb line of Crooks Avenue southerly 86 feet and from a point 126 feet southerly of the west curb line of Crooks Avenue to the north abutment of the Power Canal Bridge.
  - (2) On the west side of the street from the west curb line of Lawe Street southerly 106 feet and from a point 194 feet southerly of the westerly curb line of Lawe Street to the north abutment of the Power Canal Bridge.
  - (3) On the west side of the street from the north curblineline of Second Street northerly as distance of 128 feet.
- am. Maple Street:
  - (1) On the south side of the street from the curblineline of Main Avenue easterly for a distance of 81 feet.
  - (2) On the south side of the street from Island Street westerly to the school administration office parking lot entrance/exit between the hours of 7:00 a.m. and 4:00 p.m., except Saturdays, Sundays, and holidays.
  - (3) On the north side of the street from the curblineline of Island Street westerly 95 feet and on the north side thereof from the curblineline of Main Avenue easterly 170 feet.
  - (4) On the north side of the street between the signs at the entrance to the school parking lot.
  - (5) On the north side of the street from the curblineline of Main Avenue easterly for 233 feet.
- an. Maria Street: On the west side of the street beginning at the point of its intersection between the north right-of-way line of Armstrong Court extended to the west right-of-way line of Maria Street, then southerly for a distance of 74 feet.
- ao. Oakridge Avenue: On the west side of the street from 184 feet north of the curblineline of Twelfth Street to a point 250 feet north of the curblineline of Twelfth Street.
- ap. Plank Road: On the east side of the street from the south curblineline of Lawe

Street for a distance of 150 feet.

aq. Quinney Avenue:

- (1) On the east side of the street from Dodge Street to Seventh Street, except on Saturdays, Sundays, and holidays.
- (2) On the west side of the street from Crooks Avenue to Seventh Street, except on Saturdays, Sundays, and holidays.
- (3) On the north side of the street from the curblineline of Crooks Avenue easterly for a distance of 60 feet.

ar. Reaume Avenue:

- (1) On the west side of the street from the curblineline of Hendricks Avenue northerly for a distance of 92 feet.
- (2) On the west side of the street from the south curblineline of Second Street southerly for the length of city hall, except that vehicles owned by the city and used by the city police department may park for short, reasonably limited times in one parking space 20 feet southerly from a point 27 feet south of the curblineline of Second Street.
- (3) On the east side of the street from the curblineline of Second Street southerly for a distance of 33 feet.
- (4) On the east side of the street from the curblineline of Hendricks Avenue northerly for a distance of 136 feet.

as. Sarah Street: On the south side of the street from the west curblineline of Lawe Street westerly 56 feet.

at. Second Street:

- (1) On the north side of the street from the curblineline of Reaume Avenue easterly for a distance of 45 feet.
- (2) On the south side of the street from the curblineline of Reaume Avenue easterly for a distance of 34 feet.
- (3) On the south side of the street from the curblineline of Crooks Avenue easterly for a distance of 48 feet.
- (4) On the north side of the street from the curblineline of Crooks Avenue easterly for a distance of 32 feet.
- (5) On the north side of the street from the curblineline of Crooks Avenue westerly for a distance of 28 feet.
- (6) On the north side of the street from the curblineline of Dodge Street westerly for a distance of 52 feet.
- (7) On the north and south sides of the street for an 18-foot section near the Second Street door to Carstens Hardware.
- (8) On the north side of the street from the curblineline of Main Avenue easterly for a distance of 35 feet.
- (9) On the south side of the street from the curblineline of Main Avenue easterly for a distance of 33 feet.
- (10) On the north side of the street from the curblineline of Main Avenue westerly for a distance of 59 feet.
- (11) On the south side of the street from the curblineline of Main Avenue

- westerly for a distance of 64 feet.
- (12) On the south side of the street from the curblineline of Dodge Street westerly for a distance of 27 feet.
- au. Seventh Street: On the south side of the street from the curblineline of Hendricks Avenue easterly for a distance of 120 feet.
- av. Sixth Street: On the north side of the street from the curblineline of Sullivan Avenue easterly for a distance of 120 feet.
- aw. Taylor Street:
  - (1) On the south side of the street from the curblineline of Lawe Street westerly for a distance of 140 feet.
  - (2) On the north side of the street from the curblineline of Lawe Street westerly for a distance of 80 feet.
- ax. Tenth Street:
  - (1) On the north and south sides of the street between Boyd Avenue and Cleveland Avenue.
  - (2) On the north side of the street from the curblineline of Crooks Avenue easterly for a distance of 80 feet.
  - (3) On the south side of the street from the curblineline of Crooks Avenue easterly for a distance of 80 feet.
  - (4) On the south side of the street between Crooks Avenue and Main Avenue.
  - (5) On the south side of the street from the curblineline of Kenneth Avenue easterly for a distance of 43 feet.
  - (6) On the north side of the street from the curblineline of Kenneth Avenue easterly for a distance of 50 feet.
  - (7) On the north side of the street from the curblineline of Kenneth Avenue westerly for a distance of 65 feet.
  - (8) On the south side of the street from the curblineline of Kenneth Avenue westerly for a distance of 38 feet.
  - (9) On the south side of the street from the west curblineline of Kenneth Avenue westerly for a distance of 64 feet.
  - (10) On the north side of the street from the east curblineline of Metoxen Avenue to the west curblineline of the alley between Metoxen Avenue and Spring Street.
  - (11) On the south side of the street from the west curblineline of Metoxen Avenue easterly for a distance of 340 feet.
  - (12) On the north side of the street from the east curblineline of Quinney Avenue to the west curblineline of Metoxen Avenue.
  - (13) On the south side of the street from the east curblineline of Quinney Avenue easterly for a distance of 170 feet.
- ay. Thilmany Road.
- az. Third Street:
  - (1) On the south side of the street from the curblineline of Reaume Avenue easterly for a distance of 114 feet.
  - (2) On the north side of the street from the east side of the fire department

- to a point 85 feet west of the start of the street department lot.
- (3) On the south side of the street from the curblineline of Reaume Avenue westerly for a distance of 335 feet.
  - (4) On the north side of the street from the curblineline of Reaume Avenue easterly for 33 feet.
  - (5) On the north side of the street from the curblineline of Main Avenue easterly for 84 feet.
  - (6) On the south side of the street from the curblineline of Crooks Avenue westerly for 33 feet.
  - (7) On the north side of the street from the curblineline of Crooks Avenue westerly for 37 feet.
  - (8) On the south side of the street from the curblineline of Main Avenue westerly for 32 feet.
  - (9) On the north side of the street feet west of the exit gate at the west end of the public works garage to 35 feet east of the gate.
- ba. Tobacnoir Street: On the north side of the street between Grignon Street and Augustine Street.
- bb. Twelfth Street:
- (1) On the south side of the street for a distance of 55 feet east and 40 feet west of the driveway of the Kaukauna Clinic.
  - (2) On the south side of the street from the right-of-way line of Crooks Avenue easterly a distance of 49 feet.
- bc. Veterans Memorial Bridge, or on the approaches to the bridge.
- bd. Wisconsin Avenue:
- (1) On the south side of the street from the curb line of Lawe Street westerly for a distance of 60 feet.
  - (2) On the north side of the street from the curblineline of Lawe Street easterly for a distance of 114 feet.
  - (3) On the north side of the street from the curblineline of Desnoyer Street easterly for a distance of 62 feet.
  - (4) On the north side of the street between Maria Street and Gertrude Street.
  - (5) On the south side of the street from the curblineline of Lawe Street easterly for a distance of 25 feet.
  - (6) On the north side of the street from the curb line of Desnoyer Street westerly for a distance of 40 feet.
  - (7) On the north side of the street from the curb line of Lawe Street westerly for a distance of 60 feet.
- be. On any side of a traffic island within the city.
- bf. Parking prohibited during street sweeping and fall leaf pickup:
- (1) Duration. Beginning April 1st of each year and continuing through September 30 of each year, parking restrictions shall be in effect for the City of Kaukauna for the purpose of street sweeping. Beginning October 1 through the Friday prior to Thanksgiving of each year parking restrictions shall be in effect for the City of Kaukauna for the



purpose of fall leaf pickup.

- (2) Street sweeping and fall leaf pickup maps. Street sweeping and fall leaf pickup maps shall be prepared and maintained by the director of public works and kept on file as public records in the office of the city engineer, copies of which shall be distributed to the members of the council and filed with the council.
- (3) Districts for street sweeping and fall leaf pickup. The street sweeping and fall leaf pickup maps shall divide the city into areas or districts in which street sweeping and fall leaf pickup shall be conducted on the days of the week herein specified. No vehicles shall be parked on the street between the hours of 7:00 a.m. and 3:00 p.m. during street sweeping and fall leaf pickup for the streets set forth herein, and as more specifically described below:

*District 1.* No parking on Mondays during street sweeping and fall leaf pickup on any residential street north of the Fox River and including Island Street, Maple Street, Elm Street, Oak Street, and Schultheis Street:

*District 2.* No parking on Tuesdays during street sweeping and fall leaf pickup on any residential street in the area bounded by the following:

South of the Fox River; north of and including Henry Street; West of Crooks Avenue to the city limits.

And south of the Fox River; north of and including 20th Street; east of Crooks Avenue to Konkapot Creek.

*District 3.* No parking on Wednesdays during street sweeping and fall leaf pickup on any residential street in the area bounded by the following:

South of the Fox River; north of CTH CE; east of Konkapot Creek to Haas Road; but excluding Haas Road, Olde Country Circle, Manchester Drive, Fenway Court and Camden Way.

And south of Henry Street; north of CTH KK; west of Konkapot Creek to the city limits.

*District 4.* No parking on Thursdays during street sweeping and fall leaf pickup on any residential street in the area bounded by the following:

South of CTH CE; north of CTH KK; east of Konkapot Creek to city limits.

And south of the Fox River; north of CTH CE; east of Haas Road to city limits; and including Haas Road, Olde Country Circle, Manchester Drive, Fenway Court and Camden Way.

- (4) Notice. The director of public works shall post signs identifying the street sweeping regulations applicable to each particular area or district.
- (5) Citations. Citations may be issued if a vehicle is parked in violation of this section.

2. *Limited parking.* Limited parking in the city is hereby established as follows:

a. *Restrictions on city parking lots.*

- (1) Lot 1: East Wisconsin Avenue, east of 103 East Wisconsin Avenue. No parking between the hours of 3:00 a.m. and 6:00 a.m.
- (2) Lot 2: 141 West Wisconsin Avenue. No parking between the hours of 3:00 a.m. and 6:00 a.m. Four-hour parking limit between 6:00 a.m. and 6:00 p.m.
- (3) Lot 3: Reaume Avenue and Third Street in the southwest corner. No parking between the hours of 3:00 a.m. and 6:00 a.m. Four-hour parking limit between the hours of 6:00 a.m. and 6:00 p.m.
- (4) Lot 4: Reaume Avenue and Third Street in the northwest corner. No parking between the hours of 3:00 a.m. and 6:00 a.m. Four-hour parking limit between the hours of 6:00 a.m. and 6:00 p.m.
- (5) Lot 5: Reaume Avenue and Second Street in the northeast corner. No parking between the hours of 2:00 a.m. and 6:00 a.m. Four-hour parking limit without a city permit between the hours of 6:00 a.m. and 6:00 p.m., Monday through Friday. Municipal employees' vehicles must display a city permit for all-day parking.
- (6) Lot 6: Main Avenue and First Street Alley. No parking between the hours of 3:00 a.m. and 6:00 a.m. Four-hour parking limit between the hours of 6:00 a.m. and 6:00 p.m., except for vehicles displaying a city permit for overnight parking in this lot.
- (7) Lot 7: Main Avenue and Third Street. No parking between the hours of 3:00 a.m. and 6:00 a.m. Four-hour parking limit between the hours of 6:00 a.m. and 6:00 p.m.
- (8) Lot 8: West of 151/153 East Third Street. No parking between the hours of 3:00 a.m. and 6:00 a.m., except for vehicles displaying a city permit for overnight parking in this lot. No parking in the third stall south from East Third Street, next to the building east of the lot, between the hours of 8:00 a.m. and 5:00 p.m., Monday through Friday, 12 months of the year.
- (9) Lot 9: Doty Street and Lawe Street. No parking between the hours of 3:00 a.m. and 6:00 a.m., except for vehicles displaying a city permit

for overnight parking in this lot.

- (10) Lot 10: Diamond #1 Parking Lot on Dodge Street. No parking between the hours of 3:00 a.m. and 6:00 a.m.
- (11) Lot 11: Grignon Home. No parking between the hours of 2:00 a.m. and 6:00 a.m.
- (12)
  - (A) Except as otherwise provided under section 7.12(2)(a)12.B., on all parking lots and driveways located on city-owned property not limited by other sections of this Code, there shall be no parking between the hours of 11:00 p.m. and 6:00 a.m.
  - (B) Notwithstanding parking restrictions otherwise set forth in this section 7.12, businesses holding a valid City of Kaukauna Class A/B fermented malt beverage retailer's license, or Class C wine license that exclusively utilize city-owned parking lots and city streets for customer parking may issue a tavern overnight grace permit to patrons for parking on city-owned parking lots. An authorized tavern overnight grace permit shall only apply to parking on city-owned parking lots until 9:00 a.m. of the following day if the permit is issued before 12:00 a.m. or until 9:00 a.m. of the same day if the permit is issued after 12:00 a.m.

b. *Four-hour parking.*

- (1) Reaume Avenue: Between Second Street and Third Street.
- (2) Progress Way: South side, parallel parking only, for 70 feet both easterly and westerly from the center of the fishing pier/dock in Kelso Pond, between the hours of 6:00 a.m. and 11:00 p.m. only.

c. *Ninety-minute parking.*

- (1) Crooks Avenue: Between First Alley and Third Street, except as more limited by subsection (9)(p)(1) of this section.
- (2) Crooks Avenue: West side between Third Street and the alley between Third Street and Fourth Street.
- (3) Desnoyer Street: East side between Doty Street and Wisconsin Avenue.
- (4) Dodge Street: Between Crooks Avenue and First Street Alley.
- (5) First Alley: North side between Main Avenue and Crooks Avenue.
- (6) Main Avenue: Between First Street Alley and Third Street Alley.
- (7) Reaume Avenue: East side between Third Street and Fourth Street.
- (8) Second Street: Between Reaume Avenue and Dodge Street.
- (9) Third Street: Between Reaume Avenue and Dodge Street.
- (10) Wisconsin Avenue: Between Kaukauna Street and the dead end of East Wisconsin Avenue.

d. *Thirty-minute parking.*

- (1) The first five parking stalls on the south side of Second Street and immediately west of Reaume Avenue.

- (2) The first parking stall on the east side of Island Street immediately north of Maple Street.
- e. *Fifteen-minute parking.* To be in effect from 8:00 a.m. to 5:00 p.m. daily in the following areas:
- (1) Crooks Avenue: On the west side of Crooks Avenue, the first parking stall south of East Second Street, and the first parking stall south of East Third Street.
  - (2) Dodge Street: On the south side of Dodge Street, the first parking stall east of Quinney Avenue.
  - (3) Dodge Street: On the south side of Dodge Street, from 80 feet east of the curblineline of Quinney Avenue to 98 feet easterly of the curblineline.
  - (4) Main Avenue: On the east side of Main Avenue, each of the first parking stalls north and south of East Second Street.
  - (5) Second Street: On the south side of East Second Street, the first parking stall east of Main Avenue and the first parking stall west of Crooks Avenue.
  - (6) Second Street: On the north side of East Second Street, the first parking stall east of Main Avenue.
  - (7) Third Street: On the south side of East Third Street, the first parking stall west of Crooks Avenue.
  - (8) Fourteenth Street: On the north side of 14th Street from 310 feet east of the right-of-way line of Crooks Avenue easterly 20 feet.
- f. *Ten-minute parking.*
- (1) On the north side of Third Street from Reaume Avenue to the corner of the fire department building.
- g. *From Thanksgiving to Christmas.* From Thanksgiving to Christmas each year, parking on all of the streets listed in subsection (2)(a) of this section shall be limited to 90 minutes between the hours of 8:30 a.m. and 8:30 p.m., Monday through Friday.
- h. *General information.* Except for the four-hour limited parking areas which shall be in effect between 6:00 a.m. and 6:00 p.m. and except for the 15 minutes limited parking areas, the period of limited parking shall be between the hours of 8:30 a.m. and 4:00 p.m. for all weekdays except Sundays and legal holidays. In addition, the limited parking to be in effect on Thursdays shall be extended from 8:30 a.m. to 8:30 p.m. The time periods as indicated under this section shall be effective unless modified by ordinances relating to specific streets or portions of streets.
- i. *Police-permitted parking.* No parking at any time on the following city streets, except upon prior written permission from the city police department, or unless expressly permitted elsewhere within this section:
- (1) Badger Road.
  - (2) Tower Drive.
  - (3) Prospect Lane.
  - (4) East Line Road.

- (5) Driessen Drive.
  - (6) Progress Way.
  - (7) North Ridge Drive.
  - j. *Leased downtown parking.* A limited number of designated parking spaces may be leased to residential or business tenants for the purpose of overnight parking, subject to the terms, rules, regulations, and limitations set forth within a downtown parking space lease agreement, as adopted hereby and as amended from time to time. Downtown parking space lease agreement applications and permits shall be available from the city clerk's office.
3. *All-night parking prohibited.*
- a. No vehicle shall be left parked or standing unattended between the hours of 2:00 a.m. and 6:00 a.m. on any street in the business district.
  - b. Subject to other parking restrictions, no vehicle shall be left parked or standing unattended between the hours of 2:00 a.m. and 6:00 a.m. on any street outside of the business district, except for the following vehicles as defined in Wis. Stats. § 340.01: automobile, commercial motor vehicle, moped, motor bus, motorcycle, motor truck, school bus, tow truck, truck tractor, and road tractor. No trailer, as defined in Wis. Stats. § 340.01(71), shall become a permitted exception to this prohibition by reason of it being attached to a permitted vehicle so as to form a combination or articulated vehicle. Further, a permitted parked vehicle must be currently licensed, fully legally road operable, and on a street permitted for its weight and in a spot otherwise legal to park.
4. *Winter parking restrictions.* During December, January, February, and March, no vehicle shall be left parked or standing unattended as follows:
- a. On any public street of the city between the hours of 2:00 a.m. until 6:00 a.m.
  - b. On the southeast side of Roosevelt Street and on the northwest side of Wilson Street at any time.
5. *Street storage prohibited.* No vehicle shall be left parked or standing on any street or parkway in the city for more than 24 continuous hours unless a permit to do so has first been obtained from the chief of police. The term "parkways" means that area between the sidewalk and the nearest curblin running parallel, or generally parallel, thereto.
6. *Terrace parking.* The parking of vehicles shall be permitted on the terrace on the south side of West Third Street from Reaume Avenue to Hendricks Avenue extended, subject, however, to all other parking restrictions presently in effect for that particular area.
7. *Alley parking in a business district.* There shall be no parking of vehicles in any alley in a business district at any time, except for the loading and unloading of merchandise, but at no time shall any vehicle block the traffic in such alley.
8. *Reserved handicapped parking areas.*
- a. *Handicapped parking.* The police department shall designate the following areas as handicapped parking, that is parking only for motor vehicles being used by a physically disabled person, as defined in Wis. Stats. § 345.503:
    - (1) Six handicapped parking spaces diagonally abutting the sidewalk in

front of the rectory of St. Mary of the Annunciation Parish at 119 W. 7th Street.

- (2) One handicapped parking space on the east side of Main Avenue beginning 15 feet south of the crosswalk, which is also the south right-of-way of Eighth Street.
- (3) One handicapped parking space diagonally abutting the sidewalk in front of the easterly half of 130 E. Second Street.
- (4) Two handicapped parking spaces on the southeast side of Grignon Street beginning 15 feet northeasterly of the crosswalk, which is also the northeast right-of-way of Tobacnoir Street.
- (5) Two handicapped parking spaces on the north side of Augustine Street beginning 15 feet east of the crosswalk, which is also the northeast right-of-way of Tobacnoir Street.
- (6) Three handicapped parking spaces on the northwest side of Desnoyer Street beginning 15 feet north of the crosswalk, which is also the northeast right-of-way of Doty Street.

b. No vehicle, other than those as permitted subsection (8)(a) of this section, shall be left parked or standing in the reserved or handicapped parking areas.

9. *School bus loading and unloading zones.* During the hours of 7:30 a.m. to 4:30 p.m. during school days, no person may park, stop, or leave any vehicle standing, whether temporarily or otherwise, upon the following designated areas, except school buses shall be permitted to park in the following designated areas for loading and unloading purposes:

- a. Ann Street: On the south side of West Ann Street from a point 132 feet west of the curbline on Thelen Avenue to a point 456 feet west of the curbline on Thelen Avenue.
- b. Brothers Street: On the south side of Brothers Street from a point 57 feet west of the curbline on Lawe Street to a point 184 feet west of the curbline on Lawe Street.
- c. Doty Street:
  - (1) On the north side of Doty Street from a point 275 feet west of the curbline on Desnoyer Street to a point 450 feet west of the curbline on Desnoyer Street.
  - (2) On the north side of Doty Street from a point 199 feet west of the curbline on Desnoyer Street to a point 360 feet west of the curbline on Desnoyer Street.
- d. (Reserved)
- e. Eighth Street: On the south side of East Eighth Street from a point 52 feet east of the curbline on Main Avenue to a point 125 feet east of the curbline on Main Avenue.
- f. High Street: On the south side of High Street from a point 202 feet west of the curbline on Fern Street to a point 490 feet west of the curbline on Fern Street.
- g. Main Avenue: On the west side of Main Avenue from a point 58 feet north of the curbline on West Eighth Street to a point 131 feet north of the curbline on West Eighth Street.

- h. Main Avenue: On the west side of Main Avenue from a point 171 feet north of the curblineline on West Eighth Street to a point 207 feet north of the curblineline on West Eighth Street.
  - i. (Reserved)
  - j. Main Avenue: On the east side of Main Avenue from a point 80 feet north of the curblineline of East Ninth Street to a point 130 feet north of the curblineline on East Ninth Street.
  - k. Seventh Street: On the south side of West Seventh Street from a point 107 feet west of the curblineline on Main Avenue to a point 177 feet west of the curblineline on Main Avenue.
  - l. Sullivan Avenue: On the west side of the 2400-2500 block of Sullivan Avenue starting at a point 34 feet south of the north driveway entrance to Quinney School to a point 195 feet south of the north driveway entrance to Quinney School.
  - m. Taylor Street: On the north side of Taylor Street from a point 98 feet west of the west curblineline on Lawe Street to a point 334 feet west of the west curblineline on Lawe Street.
10. *Other loading zones.* No person may park, stop, or leave any vehicle standing upon the following designated areas, except for loading or unloading purposes:
- a. Crooks Avenue: On the west side, the first parking stall north of the alley mid-block between Second Street and Third Street from 9:00 a.m. to 3:00 p.m. daily.
11. *Removing illegally parked vehicles.* The police department or the street department shall remove, or cause to be removed, any vehicle found parked or unattended, contrary to the provisions of this chapter, to the city garage or other suitable place, and the cost of such removal and storage shall be added to the cost of prosecution and shall be paid by the owner or operator before such vehicle is returned.

(Code 2011, § 7.12; Ord. No. 1676, 2-22-2012; Ord. No. 1678, 6-6-2012; Ord. No. 1686, 5-7-2013; Ord. No. 1690, 10-1-2013; Ord. No. 1692, 10-15-2013; Ord. No. 1697, 1-7-2014; Ord. No. 1701, 10-21-2014; Ord. No. 1709, 4-8-2015; Ord. No. 1715, 11-3-2015; Ord. No. 1726, 1-5-2016; Ord. No. 1728, 3-1-2016; Ord. No. 1754, 1-17-2017; Ord. No. 1762, 10-17-2017; Ord. No. 1771, 2-21-2018; Ord. No. 1778, 9-18-2018; Ord. No. 1799, 12-3-2019; Ord. No. 1800, 12-3-2019)

AFTER APPROVAL

7.12 Parking Regulations

- 1. *No parking.* The following streets or portions thereof are hereby designated as "No Parking" areas upon which no vehicles shall be parked at any time:
  - a. Altendorf Place: On the south side.
  - b. Ann Street:
    - (1) On the north side of the street from the curblineline of Crooks Avenue westerly 144 feet.

- (2) On the north and south sides of the street from the east right-of-way line of De Bruin Road easterly 87 feet.
- c. Armstrong Court: On the north, south and east sides.
- d. Augustine Street:
- (1) On the west side of the street from the curblineline of Tobacnoir Street north for a distance of 58 feet.
  - (2) On the east side of the street from the curblineline of Tobacnoir Street north for a distance of 60 feet.
  - (3) On the South side of Augustine Street commencing at a point of 170 feet east of the rail road tracks crossing Augustine Street and continuing 380 feet to the angle parking area. Continuing after the 240 feet of angle parking for a distance of 1300 feet.
- e. Bank Avenue: On the south side of the street between Crooks Avenue and Quinney Avenue.
- f. Bicentennial Court:
- (1) On the north side of the street from the west curblineline of Fox Shores Court westerly for a distance of 115 feet and from the east curblineline of Fox Shores Court easterly for a distance of 147 feet.
  - (2) On the north side of the street from the intersection with the north right-of-way line of W. Second Street, northwesterly a distance of 375 feet.
  - (3) On the south side of the street from the intersection with the north right-of-way line of W. Second Street, northwesterly a distance of 240 feet.
- g. Boyd Avenue:
- (1) On the west side of the street from Dodge Street to Tenth Street.
  - (2) On the east side of the street from 31 feet south of the crosswalk at Boyd Avenue and Dodge Street to Tenth Street.
- h. Brill Road: On the west side of the street from Seventh Street to Tenth Street.
- i. Brothers Street: On the south side of the street from Lawe Street to Desnoyer Street from 7:30 a.m. to 4:30 p.m. on school days.
- j. Canal Street:
- (1) On the north side of the street from the curblineline of Catherine Street easterly for a distance of 77 feet.
  - (2) On the south side of the street from the curblineline of Catherine Street easterly for a distance of 85 feet.
  - (3) On both the east and west sides of the street from Veterans Memorial Bridge to Catherine Street.
- k. Catherine Street:
- (1) On the east side of the street from Lawe Street southerly through the intersection of John Street.
  - (2) On the east side of the street from the curblineline of Canal Street northerly for a distance of 50 feet.
  - (3) On the west side of the street from Lawe Street to Canal Street.
- l. Cleveland Avenue: On the east and west sides of the street between Dodge



Street and Eighth Street.

- m. Crooks Avenue:
  - (1) On the west side of the street from Main Avenue to Second Street.
  - (2) On the west side of the street from the alley in the 200 block of Crooks Avenue south 5.5 feet and from the north curblines of Third Street 44 feet north.
  - (3) On the east side of the street from Main Avenue southerly to the city limits.
  - (4) On the west side of the street from Fourth Street southerly to the city limits.
- n. Depot Street: On the east side of the street between Wisconsin Avenue and Doty Street.
- o. Desnoyer Street:
  - (1) On the west side of the street from curb line of Wisconsin Avenue northerly a distance of 60 feet.
  - (2) On the west side of the street from a point 255 feet south of the intersection of Desnoyer Street and Tobacnoir Street to a point 44 feet south of the intersection of Desnoyer Street and Tobacnoir Street.
- p. Dodge Street:
  - (1) On the north side of the street from the curblines of Crooks Avenue easterly for a distance of 100 feet.
  - (2) On the north side of the street between Island Street easterly to a point 80 feet east of the extension of the east right-of-way line of Boyd Avenue.
  - (3) On the south side of the street from Island Street easterly to the west right-of-way line of Eagles Court.
  - (4) On both sides of the street from First Street Alley to Dodge Street Bridge.
- q. Doty Street: on the south side of the street from the curblines of Lawe Street westerly for a distance of 82 feet.
- r. Draper Street:
  - (1) On the south side of the street from the curblines of Gertrude Street westerly for a distance of 79 feet.
  - (2) On the north side of the street from the curblines of Gertrude Street for a distance of 62 feet.
  - (3) On the north side of the street from the curblines of Gertrude Street westerly for a distance of 79 feet.
- s. East Eighteenth Street:
  - (1) On the south side of East Eighteenth Street from the east curblines of Crooks Avenue easterly 100 feet.
  - (2) On the north side of the street from the east curblines of Crooks Avenue easterly 135 feet.
- t. Eighth Street:
  - (1) On the south side of the street between Metoxen Avenue and Spring Street.

- (2) On the south side of the street between Boyd Avenue and Cleveland Avenue.
- u. Elm Street:
- (1) On the south side of the street from the curblineline of Island Street easterly for a distance of 80 feet.
  - (2) On the north side of the street from the curblineline of Island Street easterly for a distance of 135 feet.
- v. 14th Street:
- (1) On the north side of the street from 54 feet east of to 54 feet west of the ingress/egress to the St. Paul Elder Services at 312 East 14th Street.
  - (2) On the north side of the street from 260 feet east of the right-of-way line of Crooks Avenue easterly 50 feet.
- w. Fourth Street: On the south side of the street from Crooks Avenue westerly to Main Avenue.
- x. Fourth Street Plaza: On the north side between Crooks Avenue and Quinney Avenue.
- y. Frances Street:
- (1) On the north side of the street for a distance of 132 feet east from and 50 feet west from the west lot line of Outlot 1, Fieldcrest Subdivision, city.
  - (2) On the north side of the street for a distance of 20 feet on either side of the entrance to the walkway tunnel.
- z. Gertrude Street: On the west side of the street from the north curblineline of Draper Street northerly to the railroad tracks.
- aa. Grignon Street:
- (1) On the west side of the street between Division Street and Tobacnoir Street.
  - (2) On the east side of the street between Ducharme Street and Terry Lane.
- ab. Hendricks Avenue:
- (1) On the east side of the street for a 42-foot section near the side door to St. Mary's Church.
  - (2) On the east side of the street starting at the north curblineline of the alley between Fifth Street and Sixth Street on Hendricks Avenue northerly and easterly onto Reaume Avenue for a distance of 48 feet.
- ac. Hyland Avenue Access:
- (1) On the north side from Diedrich Street to Idlewild Street.
  - (2) On the south side from a point 77 feet west of the westerly right-of-way line of Black Street to a point 121 feet west of the westerly right-of-way line of Black Street.
- ad. Island Street:
- (1) On the west side of the street from the curblineline of Maple Street northerly for a distance of 109 feet.
  - (2) On the west side of the street from the curblineline of Oak Street

- southerly for a distance of 50 feet.
- (3) On the west side of the street from a point 259 feet south of Oak Street for a distance of 84 feet in a southerly direction.
  - (4) On the east side of the street from the south side of Elm Street for a distance of 83 feet in a southerly direction.
  - (5) On the east side of the street from the north side of Elm Street for a distance of 45 feet in a northerly direction.
- ae. Island Street Bridge.
- af. John Street: On the west side of the street from the curblineline of Catherine Street northerly for a distance of 60 feet.
- ag. Joyce Street: On the north side of the street from the curblineline of High Street westerly for a distance of 129 feet.
- ah. Kaukauna Street: On the west side of the street from Taylor Street to Wisconsin Avenue.
- ai. Kenneth Avenue:
- (1) On the east side of the street from 10th Street to the alley between 10th Street and 11th Street.
  - (2) On the west side of the street from 10th Street south a distance 40 feet south of 10th Street.
- aj. Lawe Street: On both sides of the street from Main Avenue to Delanglade Street.
- ak. Loderbauer Road:
- (1) On the east side of the street from the south right-of-way line of CTH CE southerly to the corporate limits of the City of Kaukauna.
  - (2) On the west side of the street from the south right-of-way line of CTH CE southerly 540 feet.
- al. Main Avenue:
- (1) On the east side of the street from the west curb line of Crooks Avenue southerly 86 feet and from a point 126 feet southerly of the west curb line of Crooks Avenue to the north abutment of the Power Canal Bridge.
  - (2) On the west side of the street from the west curb line of Lawe Street southerly 106 feet and from a point 194 feet southerly of the westerly curb line of Lawe Street to the north abutment of the Power Canal Bridge.
  - (3) On the west side of the street from the north curblineline of Second Street northerly as distance of 128 feet.
- am. Maple Street:
- (1) On the south side of the street from the curblineline of Main Avenue easterly for a distance of 81 feet.
  - (2) On the south side of the street from Island Street westerly to the school administration office parking lot entrance/exit between the hours of 7:00 a.m. and 4:00 p.m., except Saturdays, Sundays, and holidays.

- (3) On the north side of the street from the curblineline of Island Street westerly 95 feet and on the north side thereof from the curblineline of Main Avenue easterly 170 feet.
  - (4) On the north side of the street between the signs at the entrance to the school parking lot.
  - (5) On the north side of the street from the curblineline of Main Avenue easterly for 233 feet.
- an. Maria Street: On the west side of the street beginning at the point of its intersection between the north right-of-way line of Armstrong Court extended to the west right-of-way line of Maria Street, then southerly for a distance of 74 feet.
- ao. Oakridge Avenue: On the west side of the street from 184 feet north of the curblineline of Twelfth Street to a point 250 feet north of the curblineline of Twelfth Street.
- ap. Plank Road: On the east side of the street from the south curblineline of Lawe Street for a distance of 150 feet.
- aq. Quinney Avenue:
- (1) On the east side of the street from Dodge Street to Seventh Street, except on Saturdays, Sundays, and holidays.
  - (2) On the west side of the street from Crooks Avenue to Seventh Street, except on Saturdays, Sundays, and holidays.
  - (3) On the north side of the street from the curblineline of Crooks Avenue easterly for a distance of 60 feet.
- ar. Reaume Avenue:
- (1) On the west side of the street from the curblineline of Hendricks Avenue northerly for a distance of 92 feet.
  - (2) On the west side of the street from the south curblineline of Second Street southerly for the length of city hall, except that vehicles owned by the city and used by the city police department may park for short, reasonably limited times in one parking space 20 feet southerly from a point 27 feet south of the curblineline of Second Street.
  - (3) On the east side of the street from the curblineline of Second Street southerly for a distance of 33 feet.
  - (4) On the east side of the street from the curblineline of Hendricks Avenue northerly for a distance of 136 feet.
- as. Sarah Street: On the south side of the street from the west curblineline of Lawe Street westerly 56 feet.
- at. Second Street:
- (1) On the north side of the street from the curblineline of Reaume Avenue easterly for a distance of 45 feet.
  - (2) On the south side of the street from the curblineline of Reaume Avenue easterly for a distance of 34 feet.
  - (3) On the south side of the street from the curblineline of Crooks Avenue easterly for a distance of 48 feet.
  - (4) On the north side of the street from the curblineline of Crooks Avenue

- easterly for a distance of 32 feet.
- (5) On the north side of the street from the curblineline of Crooks Avenue westerly for a distance of 28 feet.
  - (6) On the north side of the street from the curblineline of Dodge Street westerly for a distance of 52 feet.
  - (7) On the north and south sides of the street for an 18-foot section near the Second Street door to Carstens Hardware.
  - (8) On the north side of the street from the curblineline of Main Avenue easterly for a distance of 35 feet.
  - (9) On the south side of the street from the curblineline of Main Avenue easterly for a distance of 33 feet.
  - (10) On the north side of the street from the curblineline of Main Avenue westerly for a distance of 59 feet.
  - (11) On the south side of the street from the curblineline of Main Avenue westerly for a distance of 64 feet.
  - (12) On the south side of the street from the curblineline of Dodge Street westerly for a distance of 27 feet.
- au. Seventh Street: On the south side of the street from the curblineline of Hendricks Avenue easterly for a distance of 120 feet.
- av. Sixth Street: On the north side of the street from the curblineline of Sullivan Avenue easterly for a distance of 120 feet.
- aw. Taylor Street:
- (1) On the south side of the street from the curblineline of Lawe Street westerly for a distance of 140 feet.
  - (2) On the north side of the street from the curblineline of Lawe Street westerly for a distance of 80 feet.
- ax. Tenth Street:
- (1) On the north and south sides of the street between Boyd Avenue and Cleveland Avenue.
  - (2) On the north side of the street from the curblineline of Crooks Avenue easterly for a distance of 80 feet.
  - (3) On the south side of the street from the curblineline of Crooks Avenue easterly for a distance of 80 feet.
  - (4) On the south side of the street between Crooks Avenue and Main Avenue.
  - (5) On the south side of the street from the curblineline of Kenneth Avenue easterly for a distance of 43 feet.
  - (6) On the north side of the street from the curblineline of Kenneth Avenue easterly for a distance of 50 feet.
  - (7) On the north side of the street from the curblineline of Kenneth Avenue westerly for a distance of 65 feet.
  - (8) On the south side of the street from the curblineline of Kenneth Avenue westerly for a distance of 38 feet.
  - (9) On the south side of the street from the west curblineline of Kenneth

Avenue westerly for a distance of 64 feet.

- (10) On the north side of the street from the east curblineline of Metoxen Avenue to the west curblineline of the alley between Metoxen Avenue and Spring Street.
- (11) On the south side of the street from the west curblineline of Metoxen Avenue easterly for a distance of 340 feet.
- (12) On the north side of the street from the east curblineline of Quinney Avenue to the west curblineline of Metoxen Avenue.
- (13) On the south side of the street from the east curblineline of Quinney Avenue easterly for a distance of 170 feet.

ay. Thilmany Road.

az. Third Street:

- (1) On the south side of the street from the curblineline of Reaume Avenue easterly for a distance of 114 feet.
- (2) On the north side of the street from the east side of the fire department to a point 85 feet west of the start of the street department lot.
- (3) On the south side of the street from the curblineline of Reaume Avenue westerly for a distance of 335 feet.
- (4) On the north side of the street from the curblineline of Reaume Avenue easterly for 33 feet.
- (5) On the north side of the street from the curblineline of Main Avenue easterly for 84 feet.
- (6) On the south side of the street from the curblineline of Crooks Avenue westerly for 33 feet.
- (7) On the north side of the street from the curblineline of Crooks Avenue westerly for 37 feet.
- (8) On the south side of the street from the curblineline of Main Avenue westerly for 32 feet.
- (9) On the north side of the street feet west of the exit gate at the west end of the public works garage to 35 feet east of the gate.

ba. Tobacnoir Street: On the north side of the street between Grignon Street and Augustine Street.

bb. Twelfth Street:

- (1) On the south side of the street for a distance of 55 feet east and 40 feet west of the driveway of the Kaukauna Clinic.
- (2) On the south side of the street from the right-of-way line of Crooks Avenue easterly a distance of 49 feet.

bc. Veterans Memorial Bridge, or on the approaches to the bridge.

bd. Wisconsin Avenue:

- (1) On the south side of the street from the curb line of Lawe Street westerly for a distance of 60 feet.
- (2) On the north side of the street from the curblineline of Lawe Street easterly for a distance of 114 feet.
- (3) On the north side of the street from the curblineline of Desnoyer Street easterly for a distance of 62 feet.

- (4) On the north side of the street between Maria Street and Gertrude Street.
- (5) On the south side of the street from the curblineline of Lawe Street easterly for a distance of 25 feet.
- (6) On the north side of the street from the curb line of Desnoyer Street westerly for a distance of 40 feet.
- (7) On the north side of the street from the curb line of Lawe Street westerly for a distance of 60 feet.

be. On any side of a traffic island within the city.

bf. Parking prohibited during street sweeping and fall leaf pickup:

- (1) Duration. Beginning April 1st of each year and continuing through September 30 of each year, parking restrictions shall be in effect for the City of Kaukauna for the purpose of street sweeping. Beginning October 1 through the Friday prior to Thanksgiving of each year parking restrictions shall be in effect for the City of Kaukauna for the purpose of fall leaf pickup.
- (2) Street sweeping and fall leaf pickup maps. Street sweeping and fall leaf pickup maps shall be prepared and maintained by the director of public works and kept on file as public records in the office of the city engineer, copies of which shall be distributed to the members of the council and filed with the council.
- (3) Districts for street sweeping and fall leaf pickup. The street sweeping and fall leaf pickup maps shall divide the city into areas or districts in which street sweeping and fall leaf pickup shall be conducted on the days of the week herein specified. No vehicles shall be parked on the street between the hours of 7:00 a.m. and 3:00 p.m. during street sweeping and fall leaf pickup for the streets set forth herein, and as more specifically described below:

*District 1.* No parking on Mondays during street sweeping and fall leaf pickup on any residential street north of the Fox River and including Island Street, Maple Street, Elm Street, Oak Street, and Schultheis Street:

*District 2.* No parking on Tuesdays during street sweeping and fall leaf pickup on any residential street in the area bounded by the following:

South of the Fox River; north of and including Henry Street; West of Crooks Avenue to the city limits.

And south of the Fox River; north of and including 20th Street; east of Crooks Avenue to Konkapot Creek.

*District 3.* No parking on Wednesdays during street sweeping and fall leaf pickup on any residential street in the area bounded by the following:

South of the Fox River; north of CTH CE; east of Konkapot Creek to Haas Road; but excluding Haas Road, Olde Country Circle, Manchester Drive, Fenway Court and Camden Way.

And south of Henry Street; north of CTH KK; west of Konkapot Creek to the city limits.

*District 4.* No parking on Thursdays during street sweeping and fall leaf pickup on any residential street in the area bounded by the following:

South of CTH CE; north of CTH KK; east of Konkapot Creek to city limits.

And south of the Fox River; north of CTH CE; east of Haas Road to city limits; and including Haas Road, Olde Country Circle, Manchester Drive, Fenway Court and Camden Way.

- (4) Notice. The director of public works shall post signs identifying the street sweeping regulations applicable to each particular area or district.
- (5) Citations. Citations may be issued if a vehicle is parked in violation of this section.

2. *Limited parking.* Limited parking in the city is hereby established as follows:

a. *Restrictions on city parking lots.*

- (1) Lot 1: East Wisconsin Avenue, east of 103 East Wisconsin Avenue. No parking between the hours of 3:00 a.m. and 6:00 a.m.
- (2) Lot 2: 141 West Wisconsin Avenue. No parking between the hours of 3:00 a.m. and 6:00 a.m. Four-hour parking limit between 6:00 a.m. and 6:00 p.m.
- (3) Lot 3: Reaume Avenue and Third Street in the southwest corner. No parking between the hours of 3:00 a.m. and 6:00 a.m. Four-hour parking limit between the hours of 6:00 a.m. and 6:00 p.m.
- (4) Lot 4: Reaume Avenue and Third Street in the northwest corner. No parking between the hours of 3:00 a.m. and 6:00 a.m. Four-hour parking limit between the hours of 6:00 a.m. and 6:00 p.m.
- (5) Lot 5: Reaume Avenue and Second Street in the northeast corner. No parking between the hours of 2:00 a.m. and 6:00 a.m. Four-hour parking limit without a city permit between the hours of 6:00 a.m. and 6:00 p.m., Monday through Friday. Municipal employees' vehicles must display a city permit for all-day parking.
- (6) Lot 6: Main Avenue and First Street Alley. No parking between the



hours of 3:00 a.m. and 6:00 a.m. Four-hour parking limit between the hours of 6:00 a.m. and 6:00 p.m., except for vehicles displaying a city permit for overnight parking in this lot.

- (7) Lot 7: Main Avenue and Third Street. No parking between the hours of 3:00 a.m. and 6:00 a.m. Four-hour parking limit between the hours of 6:00 a.m. and 6:00 p.m.
- (8) Lot 8: West of 151/153 East Third Street. No parking between the hours of 3:00 a.m. and 6:00 a.m., except for vehicles displaying a city permit for overnight parking in this lot. No parking in the third stall south from East Third Street, next to the building east of the lot, between the hours of 8:00 a.m. and 5:00 p.m., Monday through Friday, 12 months of the year.
- (9) Lot 9: Doty Street and Lawe Street. No parking between the hours of 3:00 a.m. and 6:00 a.m., except for vehicles displaying a city permit for overnight parking in this lot.
- (10) Lot 10: Diamond #1 Parking Lot on Dodge Street. No parking between the hours of 3:00 a.m. and 6:00 a.m.
- (11) Lot 11: Grignon Home. No parking between the hours of 2:00 a.m. and 6:00 a.m.
- (12)
  - (A) Except as otherwise provided under section 7.12(2)(a)12.B., on all parking lots and driveways located on city-owned property not limited by other sections of this Code, there shall be no parking between the hours of 11:00 p.m. and 6:00 a.m.
  - (B) Notwithstanding parking restrictions otherwise set forth in this section 7.12, businesses holding a valid City of Kaukauna Class A/B fermented malt beverage retailer's license, or Class C wine license that exclusively utilize city-owned parking lots and city streets for customer parking may issue a tavern overnight grace permit to patrons for parking on city-owned parking lots. An authorized tavern overnight grace permit shall only apply to parking on city-owned parking lots until 9:00 a.m. of the following day if the permit is issued before 12:00 a.m. or until 9:00 a.m. of the same day if the permit is issued after 12:00 a.m.

b. *Four-hour parking.*

- (1) Reaume Avenue: Between Second Street and Third Street.
- (2) Progress Way: South side, parallel parking only, for 70 feet both easterly and westerly from the center of the fishing pier/dock in Kelso Pond, between the hours of 6:00 a.m. and 11:00 p.m. only.

c. *Ninety-minute parking.*

- (1) Crooks Avenue: Between First Alley and Third Street, except as more limited by subsection (9)(p)(1) of this section.
- (2) Crooks Avenue: West side between Third Street and the alley

between Third Street and Fourth Street.

- (3) Desnoyer Street: East side between Doty Street and Wisconsin Avenue.
- (4) Dodge Street: Between Crooks Avenue and First Street Alley.
- (5) First Alley: North side between Main Avenue and Crooks Avenue.
- (6) Main Avenue: Between First Street Alley and Third Street Alley.
- (7) Reaume Avenue: East side between Third Street and Fourth Street.
- (8) Second Street: Between Reaume Avenue and Dodge Street.
- (9) Third Street: Between Reaume Avenue and Dodge Street.
- (10) Wisconsin Avenue: Between Kaukauna Street and the dead end of East Wisconsin Avenue.

d. *Thirty-minute parking.*

- (1) The first five parking stalls on the south side of Second Street and immediately west of Reaume Avenue.
- (2) The first parking stall on the east side of Island Street immediately north of Maple Street.

e. *Fifteen-minute parking.* To be in effect from 8:00 a.m. to 5:00 p.m. daily in the following areas:

- (1) Crooks Avenue: On the west side of Crooks Avenue, the first parking stall south of East Second Street, and the first parking stall south of East Third Street.
- (2) Dodge Street: On the south side of Dodge Street, the first parking stall east of Quinney Avenue.
- (3) Dodge Street: On the south side of Dodge Street, from 80 feet east of the curblin of Quinney Avenue to 98 feet easterly of the curblin.
- (4) Main Avenue: On the east side of Main Avenue, each of the first parking stalls north and south of East Second Street.
- (5) Second Street: On the south side of East Second Street, the first parking stall east of Main Avenue and the first parking stall west of Crooks Avenue.
- (6) Second Street: On the north side of East Second Street, the first parking stall east of Main Avenue.
- (7) Third Street: On the south side of East Third Street, the first parking stall west of Crooks Avenue.
- (8) Fourteenth Street: On the north side of 14th Street from 310 feet east of the right-of-way line of Crooks Avenue easterly 20 feet.

f. *Ten-minute parking.*

- (1) On the north side of Third Street from Reaume Avenue to the corner of the fire department building.

g. *From Thanksgiving to Christmas.* From Thanksgiving to Christmas each year, parking on all of the streets listed in subsection (2)(a) of this section shall be limited to 90 minutes between the hours of 8:30 a.m. and 8:30 p.m., Monday through Friday.

h. *General information.* Except for the four-hour limited parking areas which

shall be in effect between 6:00 a.m. and 6:00 p.m. and except for the 15 minutes limited parking areas, the period of limited parking shall be between the hours of 8:30 a.m. and 4:00 p.m. for all weekdays except Sundays and legal holidays. In addition, the limited parking to be in effect on Thursdays shall be extended from 8:30 a.m. to 8:30 p.m. The time periods as indicated under this section shall be effective unless modified by ordinances relating to specific streets or portions of streets.

i. *Police-permitted parking.* No parking at any time on the following city streets, except upon prior written permission from the city police department, or unless expressly permitted elsewhere within this section:

- (1) Badger Road.
- (2) Tower Drive.
- (3) Prospect Lane.
- (4) East Line Road.
- (5) Driessen Drive.
- (6) Progress Way.
- (7) North Ridge Drive.

j. *Leased downtown parking.* A limited number of designated parking spaces may be leased to residential or business tenants for the purpose of overnight parking, subject to the terms, rules, regulations, and limitations set forth within a downtown parking space lease agreement, as adopted hereby and as amended from time to time. Downtown parking space lease agreement applications and permits shall be available from the city clerk's office.

3. *All-night parking prohibited.*

- a. No vehicle shall be left parked or standing unattended between the hours of 2:00 a.m. and 6:00 a.m. on any street in the business district.
- b. Subject to other parking restrictions, no vehicle shall be left parked or standing unattended between the hours of 2:00 a.m. and 6:00 a.m. on any street outside of the business district, except for the following vehicles as defined in Wis. Stats. § 340.01: automobile, commercial motor vehicle, moped, motor bus, motorcycle, motor truck, school bus, tow truck, truck tractor, and road tractor. No trailer, as defined in Wis. Stats. § 340.01(71), shall become a permitted exception to this prohibition by reason of it being attached to a permitted vehicle so as to form a combination or articulated vehicle. Further, a permitted parked vehicle must be currently licensed, fully legally road operable, and on a street permitted for its weight and in a spot otherwise legal to park.

4. *Winter parking restrictions.* During December, January, February, and March, no vehicle shall be left parked or standing unattended as follows:

- a. On any public street of the city between the hours of 2:00 a.m. until 6:00 a.m.
- b. On the southeast side of Roosevelt Street and on the northwest side of Wilson Street at any time.

5. *Street storage prohibited.* No vehicle shall be left parked or standing on any street or parkway in the city for more than 24 continuous hours unless a permit to do so has first been obtained from the chief of police. The term "parkways" means that area

between the sidewalk and the nearest curblin running parallel, or generally parallel, thereto.

- 6. *Terrace parking.* The parking of vehicles shall be permitted on the terrace on the south side of West Third Street from Reaume Avenue to Hendricks Avenue extended, subject, however, to all other parking restrictions presently in effect for that particular area.
- 7. *Alley parking in a business district.* There shall be no parking of vehicles in any alley in a business district at any time, except for the loading and unloading of merchandise, but at no time shall any vehicle block the traffic in such alley.
- 8. *Reserved handicapped parking areas.*

a. *Handicapped parking.* The police department shall designate the following areas as handicapped parking, that is parking only for motor vehicles being used by a physically disabled person, as defined in Wis. Stats. § 345.503:

- (1) Six handicapped parking spaces diagonally abutting the sidewalk in front of the rectory of St. Mary of the Annunciation Parish at 119 W. 7th Street.
- (2) One handicapped parking space on the east side of Main Avenue beginning 15 feet south of the crosswalk, which is also the south right-of-way of Eighth Street.
- (3) One handicapped parking space diagonally abutting the sidewalk in front of the easterly half of 130 E. Second Street.
- (4) Two handicapped parking spaces on the southeast side of Grignon Street beginning 15 feet northeasterly of the crosswalk, which is also the northeast right-of-way of Tobacnoir Street.
- (5) Two handicapped parking spaces on the north side of Augustine Street beginning 15 feet east of the crosswalk, which is also the northeast right-of-way of Tobacnoir Street.
- (6) Three handicapped parking spaces on the northwest side of Desnoyer Street beginning 15 feet north of the crosswalk, which is also the northeast right-of-way of Doty Street.

b. No vehicle, other than those as permitted subsection (8)(a) of this section, shall be left parked or standing in the reserved or handicapped parking areas.

- 9. *School bus loading and unloading zones.* During the hours of 7:30 a.m. to 4:30 p.m. during school days, no person may park, stop, or leave any vehicle standing, whether temporarily or otherwise, upon the following designated areas, except school buses shall be permitted to park in the following designated areas for loading and unloading purposes:

- a. *Ann Street:* On the south side of West Ann Street from a point 132 feet west of the curblin on Thelen Avenue to a point 456 feet west of the curblin on Thelen Avenue.
- b. *Brothers Street:* On the south side of Brothers Street from a point 57 feet west of the curblin on Lawe Street to a point 184 feet west of the curblin on Lawe Street.
- c. *Doty Street:*
  - (1) On the north side of Doty Street from a point 275 feet west of the

- curbline on Desnoyer Street to a point 450 feet west of the curbline on Desnoyer Street.
- (2) On the north side of Doty Street from a point 199 feet west of the curbline on Desnoyer Street to a point 360 feet west of the curbline on Desnoyer Street.
- d. (Reserved)
- e. Eighth Street: On the south side of East Eighth Street from a point 52 feet east of the curbline on Main Avenue to a point 125 feet east of the curbline on Main Avenue.
- f. High Street: On the south side of High Street from a point 202 feet west of the curbline on Fern Street to a point 490 feet west of the curbline on Fern Street.
- g. Main Avenue: On the west side of Main Avenue from a point 58 feet north of the curbline on West Eighth Street to a point 131 feet north of the curbline on West Eighth Street.
- h. Main Avenue: On the west side of Main Avenue from a point 171 feet north of the curbline on West Eighth Street to a point 207 feet north of the curbline on West Eighth Street.
- i. (Reserved)
- j. Main Avenue: On the east side of Main Avenue from a point 80 feet north of the curbline of East Ninth Street to a point 130 feet north of the curbline on East Ninth Street.
- k. Seventh Street: On the south side of West Seventh Street from a point 107 feet west of the curbline on Main Avenue to a point 177 feet west of the curbline on Main Avenue.
- l. Sullivan Avenue: On the west side of the 2400-2500 block of Sullivan Avenue starting at a point 34 feet south of the north driveway entrance to Quinney School to a point 195 feet south of the north driveway entrance to Quinney School.
- m. Taylor Street: On the north side of Taylor Street from a point 98 feet west of the west curbline on Lawe Street to a point 334 feet west of the west curbline on Lawe Street.
10. *Other loading zones.* No person may park, stop, or leave any vehicle standing upon the following designated areas, except for loading or unloading purposes:
- a. Crooks Avenue: On the west side, the first parking stall north of the alley mid-block between Second Street and Third Street from 9:00 a.m. to 3:00 p.m. daily.
11. *Removing illegally parked vehicles.* The police department or the street department shall remove, or cause to be removed, any vehicle found parked or unattended, contrary to the provisions of this chapter, to the city garage or other suitable place, and the cost of such removal and storage shall be added to the cost of prosecution and shall be paid by the owner or operator before such vehicle is returned.
12. *Municipal Property Deemed Private.* That area of real property owned by the City of Kaukauna, consisting of what is known as the Police Department employee parking lot and immediately adjacent areas, more particularly described as: The northwesterly

60' of Lot 1 of CSM 6992, shall be private property and may be posted as such and may be secured against entry or access to the public.

(Code 2011, § 7.12; Ord. No. 1676, 2-22-2012; Ord. No. 1678, 6-6-2012; Ord. No. 1686, 5-7-2013; Ord. No. 1690, 10-1-2013; Ord. No. 1692, 10-15-2013; Ord. No. 1697, 1-7-2014; Ord. No. 1701, 10-21-2014; Ord. No. 1709, 4-8-2015; Ord. No. 1715, 11-3-2015; Ord. No. 1726, 1-5-2016; Ord. No. 1728, 3-1-2016; Ord. No. 1754, 1-17-2017; Ord. No. 1762, 10-17-2017; Ord. No. 1771, 2-21-2018; Ord. No. 1778, 9-18-2018; Ord. No. 1799, 12-3-2019; Ord. No. 1800, 12-3-2019)

PASSED AND ADOPTED BY THE CITY OF KAUKAUNA COMMON COUNCIL

\_\_\_\_\_.

Presiding Officer

Attest

\_\_\_\_\_  
Anthony J. Penterman, Mayor, City of  
Kaukauna

\_\_\_\_\_  
Sally Kenney, Clerk, City of  
Kaukauna

**CITY OF KAUKAUNA  
ORDINANCE 1903-2024**

**ORDINANCE CREATING SECTION 7.12(12) MUNICIPAL PROPERTY DEEMED  
PRIVATE**

**WHEREAS**, Kaukauna Police have been notified of several incidences of persons loitering in areas behind or on the fringe of the Police Department employee parking area; and

**WHEREAS**, security and safety of our law enforcement personnel in their persons and in their property will be enhanced by designating vulnerable areas as private property;

**NOW THEREFORE**, be it ordained by the Common Council of the City of Kaukauna, in the State of Wisconsin, as follows:

**SECTION 1:**        **APPROVAL** “7.12 Parking Regulations” of the City of Kaukauna Municipal Code is hereby *approved* as follows:

**BEFORE APPROVAL**

7.12 Parking Regulations

1. *No parking*. The following streets or portions thereof are hereby designated as "No Parking" areas upon which no vehicles shall be parked at any time:
  - a. Altendorf Place: On the south side.
  - b. Ann Street:
    - (1) On the north side of the street from the curbline of Crooks Avenue westerly 144 feet.
    - (2) On the north and south sides of the street from the east right-of-way line of De Bruin Road easterly 87 feet.
  - c. Armstrong Court: On the north, south and east sides.
  - d. Augustine Street:
    - (1) On the west side of the street from the curbline of Tobacnoir Street north for a distance of 58 feet.
    - (2) On the east side of the street from the curbline of Tobacnoir Street north for a distance of 60 feet.
    - (3) On the South side of Augustine Street commencing at a point of 170 feet east of the rail road tracks crossing Augustine Street and continuing 380 feet to the angle parking area. Continuing after the 240 feet of angle parking for a distance of 1300 feet.
  - e. Bank Avenue: On the south side of the street between Crooks Avenue and Quinney Avenue.
  - f. Bicentennial Court:
    - (1) On the north side of the street from the west curbline of Fox Shores

Court westerly for a distance of 115 feet and from the east curblineline of Fox Shores Court easterly for a distance of 147 feet.

- (2) On the north side of the street from the intersection with the north right-of-way line of W. Second Street, northwesterly a distance of 375 feet.
  - (3) On the south side of the street from the intersection with the north right-of-way line of W. Second Street, northwesterly a distance of 240 feet.
- g. Boyd Avenue:
- (1) On the west side of the street from Dodge Street to Tenth Street.
  - (2) On the east side of the street from 31 feet south of the crosswalk at Boyd Avenue and Dodge Street to Tenth Street.
- h. Brill Road: On the west side of the street from Seventh Street to Tenth Street.
- i. Brothers Street: On the south side of the street from Lawe Street to Desnoyer Street from 7:30 a.m. to 4:30 p.m. on school days.
- j. Canal Street:
- (1) On the north side of the street from the curblineline of Catherine Street easterly for a distance of 77 feet.
  - (2) On the south side of the street from the curblineline of Catherine Street easterly for a distance of 85 feet.
  - (3) On both the east and west sides of the street from Veterans Memorial Bridge to Catherine Street.
- k. Catherine Street:
- (1) On the east side of the street from Lawe Street southerly through the intersection of John Street.
  - (2) On the east side of the street from the curblineline of Canal Street northerly for a distance of 50 feet.
  - (3) On the west side of the street from Lawe Street to Canal Street.
- l. Cleveland Avenue: On the east and west sides of the street between Dodge Street and Eighth Street.
- m. Crooks Avenue:
- (1) On the west side of the street from Main Avenue to Second Street.
  - (2) On the west side of the street from the alley in the 200 block of Crooks Avenue south 5.5 feet and from the north curblineline of Third Street 44 feet north.
  - (3) On the east side of the street from Main Avenue southerly to the city limits.
  - (4) On the west side of the street from Fourth Street southerly to the city limits.
- n. Depot Street: On the east side of the street between Wisconsin Avenue and Doty Street.
- o. Desnoyer Street:
- (1) On the west side of the street from curb line of Wisconsin Avenue northerly a distance of 60 feet.



- (2) On the west side of the street from a point 255 feet south of the intersection of Desnoyer Street and Tobacnoir Street to a point 44 feet south of the intersection of Desnoyer Street and Tobacnoir Street.
- p. Dodge Street:
- (1) On the north side of the street from the curblineline of Crooks Avenue easterly for a distance of 100 feet.
  - (2) On the north side of the street between Island Street easterly to a point 80 feet east of the extension of the east right-of-way line of Boyd Avenue.
  - (3) On the south side of the street from Island Street easterly to the west right-of-way line of Eagles Court.
  - (4) On both sides of the street from First Street Alley to Dodge Street Bridge.
- q. Doty Street: on the south side of the street from the curblineline of Lawe Street westerly for a distance of 82 feet.
- r. Draper Street:
- (1) On the south side of the street from the curblineline of Gertrude Street westerly for a distance of 79 feet.
  - (2) On the north side of the street from the curblineline of Gertrude Street for a distance of 62 feet.
  - (3) On the north side of the street from the curblineline of Gertrude Street westerly for a distance of 79 feet.
- s. East Eighteenth Street:
- (1) On the south side of East Eighteenth Street from the east curblineline of Crooks Avenue easterly 100 feet.
  - (2) On the north side of the street from the east curblineline of Crooks Avenue easterly 135 feet.
- t. Eighth Street:
- (1) On the south side of the street between Metoxen Avenue and Spring Street.
  - (2) On the south side of the street between Boyd Avenue and Cleveland Avenue.
- u. Elm Street:
- (1) On the south side of the street from the curblineline of Island Street easterly for a distance of 80 feet.
  - (2) On the north side of the street from the curblineline of Island Street easterly for a distance of 135 feet.
- v. 14th Street:
- (1) On the north side of the street from 54 feet east of to 54 feet west of the ingress/egress to the St. Paul Elder Services at 312 East 14th Street.
  - (2) On the north side of the street from 260 feet east of the right-of-way line of Crooks Avenue easterly 50 feet.
- w. Fourth Street: On the south side of the street from Crooks Avenue westerly to Main Avenue.

- x. Fourth Street Plaza: On the north side between Crooks Avenue and Quinney Avenue.
- y. Frances Street:
  - (1) On the north side of the street for a distance of 132 feet east from and 50 feet west from the west lot line of Outlot 1, Fieldcrest Subdivision, city.
  - (2) On the north side of the street for a distance of 20 feet on either side of the entrance to the walkway tunnel.
- z. Gertrude Street: On the west side of the street from the north curblineline of Draper Street northerly to the railroad tracks.
- aa. Grignon Street:
  - (1) On the west side of the street between Division Street and Tobacnoir Street.
  - (2) On the east side of the street between Ducharme Street and Terry Lane.
- ab. Hendricks Avenue:
  - (1) On the east side of the street for a 42-foot section near the side door to St. Mary's Church.
  - (2) On the east side of the street starting at the north curblineline of the alley between Fifth Street and Sixth Street on Hendricks Avenue northerly and easterly onto Reaume Avenue for a distance of 48 feet.
- ac. Hyland Avenue Access:
  - (1) On the north side from Diedrich Street to Idlewild Street.
  - (2) On the south side from a point 77 feet west of the westerly right-of-way line of Black Street to a point 121 feet west of the westerly right-of-way line of Black Street.
- ad. Island Street:
  - (1) On the west side of the street from the curblineline of Maple Street northerly for a distance of 109 feet.
  - (2) On the west side of the street from the curblineline of Oak Street southerly for a distance of 50 feet.
  - (3) On the west side of the street from a point 259 feet south of Oak Street for a distance of 84 feet in a southerly direction.
  - (4) On the east side of the street from the south side of Elm Street for a distance of 83 feet in a southerly direction.
  - (5) On the east side of the street from the north side of Elm Street for a distance of 45 feet in a northerly direction.
- ae. Island Street Bridge.
- af. John Street: On the west side of the street from the curblineline of Catherine Street northerly for a distance of 60 feet.
- ag. Joyce Street: On the north side of the street from the curblineline of High Street westerly for a distance of 129 feet.
- ah. Kaukauna Street: On the west side of the street from Taylor Street to Wisconsin Avenue.

- ai. Kenneth Avenue:
- (1) On the east side of the street from 10th Street to the alley between 10th Street and 11th Street.
  - (2) On the west side of the street from 10th Street south a distance 40 feet south of 10th Street.
- aj. Lawe Street: On both sides of the street from Main Avenue to Delanglade Street.
- ak. Loderbauer Road:
- (1) On the east side of the street from the south right-of-way line of CTH CE southerly to the corporate limits of the City of Kaukauna.
  - (2) On the west side of the street from the south right-of-way line of CTH CE southerly 540 feet.
- al. Main Avenue:
- (1) On the east side of the street from the west curb line of Crooks Avenue southerly 86 feet and from a point 126 feet southerly of the west curb line of Crooks Avenue to the north abutment of the Power Canal Bridge.
  - (2) On the west side of the street from the west curb line of Lawe Street southerly 106 feet and from a point 194 feet southerly of the westerly curb line of Lawe Street to the north abutment of the Power Canal Bridge.
  - (3) On the west side of the street from the north curblin of Second Street northerly as distance of 128 feet.
- am. Maple Street:
- (1) On the south side of the street from the curblin of Main Avenue easterly for a distance of 81 feet.
  - (2) On the south side of the street from Island Street westerly to the school administration office parking lot entrance/exit between the hours of 7:00 a.m. and 4:00 p.m., except Saturdays, Sundays, and holidays.
  - (3) On the north side of the street from the curblin of Island Street westerly 95 feet and on the north side thereof from the curblin of Main Avenue easterly 170 feet.
  - (4) On the north side of the street between the signs at the entrance to the school parking lot.
  - (5) On the north side of the street from the curblin of Main Avenue easterly for 233 feet.
- an. Maria Street: On the west side of the street beginning at the point of its intersection between the north right-of-way line of Armstrong Court extended to the west right-of-way line of Maria Street, then southerly for a distance of 74 feet.
- ao. Oakridge Avenue: On the west side of the street from 184 feet north of the curblin of Twelfth Street to a point 250 feet north of the curblin of Twelfth Street.
- ap. Plank Road: On the east side of the street from the south curblin of Lawe

Street for a distance of 150 feet.

aq. Quinney Avenue:

- (1) On the east side of the street from Dodge Street to Seventh Street, except on Saturdays, Sundays, and holidays.
- (2) On the west side of the street from Crooks Avenue to Seventh Street, except on Saturdays, Sundays, and holidays.
- (3) On the north side of the street from the curblineline of Crooks Avenue easterly for a distance of 60 feet.

ar. Reaume Avenue:

- (1) On the west side of the street from the curblineline of Hendricks Avenue northerly for a distance of 92 feet.
- (2) On the west side of the street from the south curblineline of Second Street southerly for the length of city hall, except that vehicles owned by the city and used by the city police department may park for short, reasonably limited times in one parking space 20 feet southerly from a point 27 feet south of the curblineline of Second Street.
- (3) On the east side of the street from the curblineline of Second Street southerly for a distance of 33 feet.
- (4) On the east side of the street from the curblineline of Hendricks Avenue northerly for a distance of 136 feet.

as. Sarah Street: On the south side of the street from the west curblineline of Lawe Street westerly 56 feet.

at. Second Street:

- (1) On the north side of the street from the curblineline of Reaume Avenue easterly for a distance of 45 feet.
- (2) On the south side of the street from the curblineline of Reaume Avenue easterly for a distance of 34 feet.
- (3) On the south side of the street from the curblineline of Crooks Avenue easterly for a distance of 48 feet.
- (4) On the north side of the street from the curblineline of Crooks Avenue easterly for a distance of 32 feet.
- (5) On the north side of the street from the curblineline of Crooks Avenue westerly for a distance of 28 feet.
- (6) On the north side of the street from the curblineline of Dodge Street westerly for a distance of 52 feet.
- (7) On the north and south sides of the street for an 18-foot section near the Second Street door to Carstens Hardware.
- (8) On the north side of the street from the curblineline of Main Avenue easterly for a distance of 35 feet.
- (9) On the south side of the street from the curblineline of Main Avenue easterly for a distance of 33 feet.
- (10) On the north side of the street from the curblineline of Main Avenue westerly for a distance of 59 feet.
- (11) On the south side of the street from the curblineline of Main Avenue

- westerly for a distance of 64 feet.
- (12) On the south side of the street from the curblineline of Dodge Street westerly for a distance of 27 feet.
- au. Seventh Street: On the south side of the street from the curblineline of Hendricks Avenue easterly for a distance of 120 feet.
- av. Sixth Street: On the north side of the street from the curblineline of Sullivan Avenue easterly for a distance of 120 feet.
- aw. Taylor Street:
- (1) On the south side of the street from the curblineline of Lawe Street westerly for a distance of 140 feet.
  - (2) On the north side of the street from the curblineline of Lawe Street westerly for a distance of 80 feet.
- ax. Tenth Street:
- (1) On the north and south sides of the street between Boyd Avenue and Cleveland Avenue.
  - (2) On the north side of the street from the curblineline of Crooks Avenue easterly for a distance of 80 feet.
  - (3) On the south side of the street from the curblineline of Crooks Avenue easterly for a distance of 80 feet.
  - (4) On the south side of the street between Crooks Avenue and Main Avenue.
  - (5) On the south side of the street from the curblineline of Kenneth Avenue easterly for a distance of 43 feet.
  - (6) On the north side of the street from the curblineline of Kenneth Avenue easterly for a distance of 50 feet.
  - (7) On the north side of the street from the curblineline of Kenneth Avenue westerly for a distance of 65 feet.
  - (8) On the south side of the street from the curblineline of Kenneth Avenue westerly for a distance of 38 feet.
  - (9) On the south side of the street from the west curblineline of Kenneth Avenue westerly for a distance of 64 feet.
  - (10) On the north side of the street from the east curblineline of Metoxen Avenue to the west curblineline of the alley between Metoxen Avenue and Spring Street.
  - (11) On the south side of the street from the west curblineline of Metoxen Avenue easterly for a distance of 340 feet.
  - (12) On the north side of the street from the east curblineline of Quinney Avenue to the west curblineline of Metoxen Avenue.
  - (13) On the south side of the street from the east curblineline of Quinney Avenue easterly for a distance of 170 feet.
- ay. Thilmany Road.
- az. Third Street:
- (1) On the south side of the street from the curblineline of Reaume Avenue easterly for a distance of 114 feet.
  - (2) On the north side of the street from the east side of the fire department

- to a point 85 feet west of the start of the street department lot.
- (3) On the south side of the street from the curblines of Reaume Avenue westerly for a distance of 335 feet.
  - (4) On the north side of the street from the curblines of Reaume Avenue easterly for 33 feet.
  - (5) On the north side of the street from the curblines of Main Avenue easterly for 84 feet.
  - (6) On the south side of the street from the curblines of Crooks Avenue westerly for 33 feet.
  - (7) On the north side of the street from the curblines of Crooks Avenue westerly for 37 feet.
  - (8) On the south side of the street from the curblines of Main Avenue westerly for 32 feet.
  - (9) On the north side of the street 35 feet west of the exit gate at the west end of the public works garage to 35 feet east of the gate.
- ba. Tobacnoir Street: On the north side of the street between Grignon Street and Augustine Street.
- bb. Twelfth Street:
- (1) On the south side of the street for a distance of 55 feet east and 40 feet west of the driveway of the Kaukauna Clinic.
  - (2) On the south side of the street from the right-of-way line of Crooks Avenue easterly a distance of 49 feet.
- bc. Veterans Memorial Bridge, or on the approaches to the bridge.
- bd. Wisconsin Avenue:
- (1) On the south side of the street from the curb line of Lawe Street westerly for a distance of 60 feet.
  - (2) On the north side of the street from the curblines of Lawe Street easterly for a distance of 114 feet.
  - (3) On the north side of the street from the curblines of Desnoyer Street easterly for a distance of 62 feet.
  - (4) On the north side of the street between Maria Street and Gertrude Street.
  - (5) On the south side of the street from the curblines of Lawe Street easterly for a distance of 25 feet.
  - (6) On the north side of the street from the curb line of Desnoyer Street westerly for a distance of 40 feet.
  - (7) On the north side of the street from the curb line of Lawe Street westerly for a distance of 60 feet.
- be. On any side of a traffic island within the city.
- bf. Parking prohibited during street sweeping and fall leaf pickup:
- (1) Duration. Beginning April 1st of each year and continuing through September 30 of each year, parking restrictions shall be in effect for the City of Kaukauna for the purpose of street sweeping. Beginning October 1 through the Friday prior to Thanksgiving of each year parking restrictions shall be in effect for the City of Kaukauna for the

purpose of fall leaf pickup.

- (2) Street sweeping and fall leaf pickup maps. Street sweeping and fall leaf pickup maps shall be prepared and maintained by the director of public works and kept on file as public records in the office of the city engineer, copies of which shall be distributed to the members of the council and filed with the council.
- (3) Districts for street sweeping and fall leaf pickup. The street sweeping and fall leaf pickup maps shall divide the city into areas or districts in which street sweeping and fall leaf pickup shall be conducted on the days of the week herein specified. No vehicles shall be parked on the street between the hours of 7:00 a.m. and 3:00 p.m. during street sweeping and fall leaf pickup for the streets set forth herein, and as more specifically described below:

*District 1.* No parking on Mondays during street sweeping and fall leaf pickup on any residential street north of the Fox River and including Island Street, Maple Street, Elm Street, Oak Street, and Schultheis Street:

*District 2.* No parking on Tuesdays during street sweeping and fall leaf pickup on any residential street in the area bounded by the following:

South of the Fox River; north of and including Henry Street; West of Crooks Avenue to the city limits.

And south of the Fox River; north of and including 20th Street; east of Crooks Avenue to Konkapot Creek.

*District 3.* No parking on Wednesdays during street sweeping and fall leaf pickup on any residential street in the area bounded by the following:

South of the Fox River; north of CTH CE; east of Konkapot Creek to Haas Road; but excluding Haas Road, Olde Country Circle, Manchester Drive, Fenway Court and Camden Way.

And south of Henry Street; north of CTH KK; west of Konkapot Creek to the city limits.

*District 4.* No parking on Thursdays during street sweeping and fall leaf pickup on any residential street in the area bounded by the following:

South of CTH CE; north of CTH KK; east of Konkapot Creek to city limits.

And south of the Fox River; north of CTH CE; east of Haas Road to city limits; and including Haas Road, Olde Country Circle, Manchester Drive, Fenway Court and Camden Way.

- (4) Notice. The director of public works shall post signs identifying the street sweeping regulations applicable to each particular area or district.
- (5) Citations. Citations may be issued if a vehicle is parked in violation of this section.

2. *Limited parking.* Limited parking in the city is hereby established as follows:

a. *Restrictions on city parking lots.*

- (1) Lot 1: East Wisconsin Avenue, east of 103 East Wisconsin Avenue. No parking between the hours of 3:00 a.m. and 6:00 a.m.
- (2) Lot 2: 141 West Wisconsin Avenue. No parking between the hours of 3:00 a.m. and 6:00 a.m. Four-hour parking limit between 6:00 a.m. and 6:00 p.m.
- (3) Lot 3: Reaume Avenue and Third Street in the southwest corner. No parking between the hours of 3:00 a.m. and 6:00 a.m. Four-hour parking limit between the hours of 6:00 a.m. and 6:00 p.m.
- (4) Lot 4: Reaume Avenue and Third Street in the northwest corner. No parking between the hours of 3:00 a.m. and 6:00 a.m. Four-hour parking limit between the hours of 6:00 a.m. and 6:00 p.m.
- (5) Lot 5: Reaume Avenue and Second Street in the northeast corner. No parking between the hours of 2:00 a.m. and 6:00 a.m. Four-hour parking limit without a city permit between the hours of 6:00 a.m. and 6:00 p.m., Monday through Friday. Municipal employees' vehicles must display a city permit for all-day parking.
- (6) Lot 6: Main Avenue and First Street Alley. No parking between the hours of 3:00 a.m. and 6:00 a.m. Four-hour parking limit between the hours of 6:00 a.m. and 6:00 p.m., except for vehicles displaying a city permit for overnight parking in this lot.
- (7) Lot 7: Main Avenue and Third Street. No parking between the hours of 3:00 a.m. and 6:00 a.m. Four-hour parking limit between the hours of 6:00 a.m. and 6:00 p.m.
- (8) Lot 8: West of 151/153 East Third Street. No parking between the hours of 3:00 a.m. and 6:00 a.m., except for vehicles displaying a city permit for overnight parking in this lot. No parking in the third stall south from East Third Street, next to the building east of the lot, between the hours of 8:00 a.m. and 5:00 p.m., Monday through Friday, 12 months of the year.
- (9) Lot 9: Doty Street and Lawe Street. No parking between the hours of 3:00 a.m. and 6:00 a.m., except for vehicles displaying a city permit



for overnight parking in this lot.

- (10) Lot 10: Diamond #1 Parking Lot on Dodge Street. No parking between the hours of 3:00 a.m. and 6:00 a.m.
- (11) Lot 11: Grignon Home. No parking between the hours of 2:00 a.m. and 6:00 a.m.
- (12)
  - (A) Except as otherwise provided under section 7.12(2)(a)12.B., on all parking lots and driveways located on city-owned property not limited by other sections of this Code, there shall be no parking between the hours of 11:00 p.m. and 6:00 a.m.
  - (B) Notwithstanding parking restrictions otherwise set forth in this section 7.12, businesses holding a valid City of Kaukauna Class A/B fermented malt beverage retailer's license, or Class C wine license that exclusively utilize city-owned parking lots and city streets for customer parking may issue a tavern overnight grace permit to patrons for parking on city-owned parking lots. An authorized tavern overnight grace permit shall only apply to parking on city-owned parking lots until 9:00 a.m. of the following day if the permit is issued before 12:00 a.m. or until 9:00 a.m. of the same day if the permit is issued after 12:00 a.m.

b. *Four-hour parking.*

- (1) Reaume Avenue: Between Second Street and Third Street.
- (2) Progress Way: South side, parallel parking only, for 70 feet both easterly and westerly from the center of the fishing pier/dock in Kelso Pond, between the hours of 6:00 a.m. and 11:00 p.m. only.

c. *Ninety-minute parking.*

- (1) Crooks Avenue: Between First Alley and Third Street, except as more limited by subsection (9)(p)(1) of this section.
- (2) Crooks Avenue: West side between Third Street and the alley between Third Street and Fourth Street.
- (3) Desnoyer Street: East side between Doty Street and Wisconsin Avenue.
- (4) Dodge Street: Between Crooks Avenue and First Street Alley.
- (5) First Alley: North side between Main Avenue and Crooks Avenue.
- (6) Main Avenue: Between First Street Alley and Third Street Alley.
- (7) Reaume Avenue: East side between Third Street and Fourth Street.
- (8) Second Street: Between Reaume Avenue and Dodge Street.
- (9) Third Street: Between Reaume Avenue and Dodge Street.
- (10) Wisconsin Avenue: Between Kaukauna Street and the dead end of East Wisconsin Avenue.

d. *Thirty-minute parking.*

- (1) The first five parking stalls on the south side of Second Street and immediately west of Reaume Avenue.

- (2) The first parking stall on the east side of Island Street immediately north of Maple Street.
- e. *Fifteen-minute parking.* To be in effect from 8:00 a.m. to 5:00 p.m. daily in the following areas:
- (1) Crooks Avenue: On the west side of Crooks Avenue, the first parking stall south of East Second Street, and the first parking stall south of East Third Street.
  - (2) Dodge Street: On the south side of Dodge Street, the first parking stall east of Quinney Avenue.
  - (3) Dodge Street: On the south side of Dodge Street, from 80 feet east of the curblineline of Quinney Avenue to 98 feet easterly of the curblineline.
  - (4) Main Avenue: On the east side of Main Avenue, each of the first parking stalls north and south of East Second Street.
  - (5) Second Street: On the south side of East Second Street, the first parking stall east of Main Avenue and the first parking stall west of Crooks Avenue.
  - (6) Second Street: On the north side of East Second Street, the first parking stall east of Main Avenue.
  - (7) Third Street: On the south side of East Third Street, the first parking stall west of Crooks Avenue.
  - (8) Fourteenth Street: On the north side of 14th Street from 310 feet east of the right-of-way line of Crooks Avenue easterly 20 feet.
- f. *Ten-minute parking.*
- (1) On the north side of Third Street from Reaume Avenue to the corner of the fire department building.
- g. *From Thanksgiving to Christmas.* From Thanksgiving to Christmas each year, parking on all of the streets listed in subsection (2)(a) of this section shall be limited to 90 minutes between the hours of 8:30 a.m. and 8:30 p.m., Monday through Friday.
- h. *General information.* Except for the four-hour limited parking areas which shall be in effect between 6:00 a.m. and 6:00 p.m. and except for the 15 minutes limited parking areas, the period of limited parking shall be between the hours of 8:30 a.m. and 4:00 p.m. for all weekdays except Sundays and legal holidays. In addition, the limited parking to be in effect on Thursdays shall be extended from 8:30 a.m. to 8:30 p.m. The time periods as indicated under this section shall be effective unless modified by ordinances relating to specific streets or portions of streets.
- i. *Police-permitted parking.* No parking at any time on the following city streets, except upon prior written permission from the city police department, or unless expressly permitted elsewhere within this section:
- (1) Badger Road.
  - (2) Tower Drive.
  - (3) Prospect Lane.
  - (4) East Line Road.

- (5) Driessen Drive.
  - (6) Progress Way.
  - (7) North Ridge Drive.
  - j. *Leased downtown parking.* A limited number of designated parking spaces may be leased to residential or business tenants for the purpose of overnight parking, subject to the terms, rules, regulations, and limitations set forth within a downtown parking space lease agreement, as adopted hereby and as amended from time to time. Downtown parking space lease agreement applications and permits shall be available from the city clerk's office.
3. *All-night parking prohibited.*
- a. No vehicle shall be left parked or standing unattended between the hours of 2:00 a.m. and 6:00 a.m. on any street in the business district.
  - b. Subject to other parking restrictions, no vehicle shall be left parked or standing unattended between the hours of 2:00 a.m. and 6:00 a.m. on any street outside of the business district, except for the following vehicles as defined in Wis. Stats. § 340.01: automobile, commercial motor vehicle, moped, motor bus, motorcycle, motor truck, school bus, tow truck, truck tractor, and road tractor. No trailer, as defined in Wis. Stats. § 340.01(71), shall become a permitted exception to this prohibition by reason of it being attached to a permitted vehicle so as to form a combination or articulated vehicle. Further, a permitted parked vehicle must be currently licensed, fully legally road operable, and on a street permitted for its weight and in a spot otherwise legal to park.
4. *Winter parking restrictions.* During December, January, February, and March, no vehicle shall be left parked or standing unattended as follows:
- a. On any public street of the city between the hours of 2:00 a.m. until 6:00 a.m.
  - b. On the southeast side of Roosevelt Street and on the northwest side of Wilson Street at any time.
5. *Street storage prohibited.* No vehicle shall be left parked or standing on any street or parkway in the city for more than 24 continuous hours unless a permit to do so has first been obtained from the chief of police. The term "parkways" means that area between the sidewalk and the nearest curblin running parallel, or generally parallel, thereto.
6. *Terrace parking.* The parking of vehicles shall be permitted on the terrace on the south side of West Third Street from Reaume Avenue to Hendricks Avenue extended, subject, however, to all other parking restrictions presently in effect for that particular area.
7. *Alley parking in a business district.* There shall be no parking of vehicles in any alley in a business district at any time, except for the loading and unloading of merchandise, but at no time shall any vehicle block the traffic in such alley.
8. *Reserved handicapped parking areas.*
- a. *Handicapped parking.* The police department shall designate the following areas as handicapped parking, that is parking only for motor vehicles being used by a physically disabled person, as defined in Wis. Stats. § 345.503:
    - (1) Six handicapped parking spaces diagonally abutting the sidewalk in

front of the rectory of St. Mary of the Annunciation Parish at 119 W. 7th Street.

- (2) One handicapped parking space on the east side of Main Avenue beginning 15 feet south of the crosswalk, which is also the south right-of-way of Eighth Street.
- (3) One handicapped parking space diagonally abutting the sidewalk in front of the easterly half of 130 E. Second Street.
- (4) Two handicapped parking spaces on the southeast side of Grignon Street beginning 15 feet northeasterly of the crosswalk, which is also the northeast right-of-way of Tobacnoir Street.
- (5) Two handicapped parking spaces on the north side of Augustine Street beginning 15 feet east of the crosswalk, which is also the northeast right-of-way of Tobacnoir Street.
- (6) Three handicapped parking spaces on the northwest side of Desnoyer Street beginning 15 feet north of the crosswalk, which is also the northeast right-of-way of Doty Street.

b. No vehicle, other than those as permitted subsection (8)(a) of this section, shall be left parked or standing in the reserved or handicapped parking areas.

9. *School bus loading and unloading zones.* During the hours of 7:30 a.m. to 4:30 p.m. during school days, no person may park, stop, or leave any vehicle standing, whether temporarily or otherwise, upon the following designated areas, except school buses shall be permitted to park in the following designated areas for loading and unloading purposes:

- a. Ann Street: On the south side of West Ann Street from a point 132 feet west of the curbline on Thelen Avenue to a point 456 feet west of the curbline on Thelen Avenue.
- b. Brothers Street: On the south side of Brothers Street from a point 57 feet west of the curbline on Lawe Street to a point 184 feet west of the curbline on Lawe Street.
- c. Doty Street:
  - (1) On the north side of Doty Street from a point 275 feet west of the curbline on Desnoyer Street to a point 450 feet west of the curbline on Desnoyer Street.
  - (2) On the north side of Doty Street from a point 199 feet west of the curbline on Desnoyer Street to a point 360 feet west of the curbline on Desnoyer Street.
- d. (Reserved)
- e. Eighth Street: On the south side of East Eighth Street from a point 52 feet east of the curbline on Main Avenue to a point 125 feet east of the curbline on Main Avenue.
- f. High Street: On the south side of High Street from a point 202 feet west of the curbline on Fern Street to a point 490 feet west of the curbline on Fern Street.
- g. Main Avenue: On the west side of Main Avenue from a point 58 feet north of the curbline on West Eighth Street to a point 131 feet north of the curbline on West Eighth Street.

- h. Main Avenue: On the west side of Main Avenue from a point 171 feet north of the curblineline on West Eighth Street to a point 207 feet north of the curblineline on West Eighth Street.
  - i. (Reserved)
  - j. Main Avenue: On the east side of Main Avenue from a point 80 feet north of the curblineline of East Ninth Street to a point 130 feet north of the curblineline on East Ninth Street.
  - k. Seventh Street: On the south side of West Seventh Street from a point 107 feet west of the curblineline on Main Avenue to a point 177 feet west of the curblineline on Main Avenue.
  - l. Sullivan Avenue: On the west side of the 2400-2500 block of Sullivan Avenue starting at a point 34 feet south of the north driveway entrance to Quinney School to a point 195 feet south of the north driveway entrance to Quinney School.
  - m. Taylor Street: On the north side of Taylor Street from a point 98 feet west of the west curblineline on Lawe Street to a point 334 feet west of the west curblineline on Lawe Street.
10. *Other loading zones.* No person may park, stop, or leave any vehicle standing upon the following designated areas, except for loading or unloading purposes:
- a. Crooks Avenue: On the west side, the first parking stall north of the alley mid-block between Second Street and Third Street from 9:00 a.m. to 3:00 p.m. daily.
11. *Removing illegally parked vehicles.* The police department or the street department shall remove, or cause to be removed, any vehicle found parked or unattended, contrary to the provisions of this chapter, to the city garage or other suitable place, and the cost of such removal and storage shall be added to the cost of prosecution and shall be paid by the owner or operator before such vehicle is returned.

(Code 2011, § 7.12; Ord. No. 1676, 2-22-2012; Ord. No. 1678, 6-6-2012; Ord. No. 1686, 5-7-2013; Ord. No. 1690, 10-1-2013; Ord. No. 1692, 10-15-2013; Ord. No. 1697, 1-7-2014; Ord. No. 1701, 10-21-2014; Ord. No. 1709, 4-8-2015; Ord. No. 1715, 11-3-2015; Ord. No. 1726, 1-5-2016; Ord. No. 1728, 3-1-2016; Ord. No. 1754, 1-17-2017; Ord. No. 1762, 10-17-2017; Ord. No. 1771, 2-21-2018; Ord. No. 1778, 9-18-2018; Ord. No. 1799, 12-3-2019; Ord. No. 1800, 12-3-2019)

AFTER APPROVAL

7.12 Parking Regulations

- 1. *No parking.* The following streets or portions thereof are hereby designated as "No Parking" areas upon which no vehicles shall be parked at any time:
  - a. Altendorf Place: On the south side.
  - b. Ann Street:
    - (1) On the north side of the street from the curblineline of Crooks Avenue westerly 144 feet.

- (2) On the north and south sides of the street from the east right-of-way line of De Bruin Road easterly 87 feet.
- c. Armstrong Court: On the north, south and east sides.
- d. Augustine Street:
- (1) On the west side of the street from the curblineline of Tobacnoir Street north for a distance of 58 feet.
  - (2) On the east side of the street from the curblineline of Tobacnoir Street north for a distance of 60 feet.
  - (3) On the South side of Augustine Street commencing at a point of 170 feet east of the rail road tracks crossing Augustine Street and continuing 380 feet to the angle parking area. Continuing after the 240 feet of angle parking for a distance of 1300 feet.
- e. Bank Avenue: On the south side of the street between Crooks Avenue and Quinney Avenue.
- f. Bicentennial Court:
- (1) On the north side of the street from the west curblineline of Fox Shores Court westerly for a distance of 115 feet and from the east curblineline of Fox Shores Court easterly for a distance of 147 feet.
  - (2) On the north side of the street from the intersection with the north right-of-way line of W. Second Street, northwesterly a distance of 375 feet.
  - (3) On the south side of the street from the intersection with the north right-of-way line of W. Second Street, northwesterly a distance of 240 feet.
- g. Boyd Avenue:
- (1) On the west side of the street from Dodge Street to Tenth Street.
  - (2) On the east side of the street from 31 feet south of the crosswalk at Boyd Avenue and Dodge Street to Tenth Street.
- h. Brill Road: On the west side of the street from Seventh Street to Tenth Street.
- i. Brothers Street: On the south side of the street from Lawe Street to Desnoyer Street from 7:30 a.m. to 4:30 p.m. on school days.
- j. Canal Street:
- (1) On the north side of the street from the curblineline of Catherine Street easterly for a distance of 77 feet.
  - (2) On the south side of the street from the curblineline of Catherine Street easterly for a distance of 85 feet.
  - (3) On both the east and west sides of the street from Veterans Memorial Bridge to Catherine Street.
- k. Catherine Street:
- (1) On the east side of the street from Lawe Street southerly through the intersection of John Street.
  - (2) On the east side of the street from the curblineline of Canal Street northerly for a distance of 50 feet.
  - (3) On the west side of the street from Lawe Street to Canal Street.
- l. Cleveland Avenue: On the east and west sides of the street between Dodge

Street and Eighth Street.

- m. Crooks Avenue:
- (1) On the west side of the street from Main Avenue to Second Street.
  - (2) On the west side of the street from the alley in the 200 block of Crooks Avenue south 5.5 feet and from the north curbline of Third Street 44 feet north.
  - (3) On the east side of the street from Main Avenue southerly to the city limits.
  - (4) On the west side of the street from Fourth Street southerly to the city limits.
- n. Depot Street: On the east side of the street between Wisconsin Avenue and Doty Street.
- o. Desnoyer Street:
- (1) On the west side of the street from curb line of Wisconsin Avenue northerly a distance of 60 feet.
  - (2) On the west side of the street from a point 255 feet south of the intersection of Desnoyer Street and Tobacnoir Street to a point 44 feet south of the intersection of Desnoyer Street and Tobacnoir Street.
- p. Dodge Street:
- (1) On the north side of the street from the curbline of Crooks Avenue easterly for a distance of 100 feet.
  - (2) On the north side of the street between Island Street easterly to a point 80 feet east of the extension of the east right-of-way line of Boyd Avenue.
  - (3) On the south side of the street from Island Street easterly to the west right-of-way line of Eagles Court.
  - (4) On both sides of the street from First Street Alley to Dodge Street Bridge.
- q. Doty Street: on the south side of the street from the curbline of Lawe Street westerly for a distance of 82 feet.
- r. Draper Street:
- (1) On the south side of the street from the curbline of Gertrude Street westerly for a distance of 79 feet.
  - (2) On the north side of the street from the curbline of Gertrude Street for a distance of 62 feet.
  - (3) On the north side of the street from the curbline of Gertrude Street westerly for a distance of 79 feet.
- s. East Eighteenth Street:
- (1) On the south side of East Eighteenth Street from the east curbline of Crooks Avenue easterly 100 feet.
  - (2) On the north side of the street from the east curbline of Crooks Avenue easterly 135 feet.
- t. Eighth Street:
- (1) On the south side of the street between Metoxen Avenue and Spring Street.

- (2) On the south side of the street between Boyd Avenue and Cleveland Avenue.
- u. Elm Street:
- (1) On the south side of the street from the curblineline of Island Street easterly for a distance of 80 feet.
  - (2) On the north side of the street from the curblineline of Island Street easterly for a distance of 135 feet.
- v. 14th Street:
- (1) On the north side of the street from 54 feet east of to 54 feet west of the ingress/egress to the St. Paul Elder Services at 312 East 14th Street.
  - (2) On the north side of the street from 260 feet east of the right-of-way line of Crooks Avenue easterly 50 feet.
- w. Fourth Street: On the south side of the street from Crooks Avenue westerly to Main Avenue.
- x. Fourth Street Plaza: On the north side between Crooks Avenue and Quinney Avenue.
- y. Frances Street:
- (1) On the north side of the street for a distance of 132 feet east from and 50 feet west from the west lot line of Outlot 1, Fieldcrest Subdivision, city.
  - (2) On the north side of the street for a distance of 20 feet on either side of the entrance to the walkway tunnel.
- z. Gertrude Street: On the west side of the street from the north curblineline of Draper Street northerly to the railroad tracks.
- aa. Grignon Street:
- (1) On the west side of the street between Division Street and Tobacnoir Street.
  - (2) On the east side of the street between Ducharme Street and Terry Lane.
- ab. Hendricks Avenue:
- (1) On the east side of the street for a 42-foot section near the side door to St. Mary's Church.
  - (2) On the east side of the street starting at the north curblineline of the alley between Fifth Street and Sixth Street on Hendricks Avenue northerly and easterly onto Reaume Avenue for a distance of 48 feet.
- ac. Hyland Avenue Access:
- (1) On the north side from Diedrich Street to Idlewild Street.
  - (2) On the south side from a point 77 feet west of the westerly right-of-way line of Black Street to a point 121 feet west of the westerly right-of-way line of Black Street.
- ad. Island Street:
- (1) On the west side of the street from the curblineline of Maple Street northerly for a distance of 109 feet.
  - (2) On the west side of the street from the curblineline of Oak Street



- southerly for a distance of 50 feet.
- (3) On the west side of the street from a point 259 feet south of Oak Street for a distance of 84 feet in a southerly direction.
  - (4) On the east side of the street from the south side of Elm Street for a distance of 83 feet in a southerly direction.
  - (5) On the east side of the street from the north side of Elm Street for a distance of 45 feet in a northerly direction.
- ae. Island Street Bridge.
- af. John Street: On the west side of the street from the curblineline of Catherine Street northerly for a distance of 60 feet.
- ag. Joyce Street: On the north side of the street from the curblineline of High Street westerly for a distance of 129 feet.
- ah. Kaukauna Street: On the west side of the street from Taylor Street to Wisconsin Avenue.
- ai. Kenneth Avenue:
- (1) On the east side of the street from 10th Street to the alley between 10th Street and 11th Street.
  - (2) On the west side of the street from 10th Street south a distance 40 feet south of 10th Street.
- aj. Lawe Street: On both sides of the street from Main Avenue to Delanglade Street.
- ak. Loderbauer Road:
- (1) On the east side of the street from the south right-of-way line of CTH CE southerly to the corporate limits of the City of Kaukauna.
  - (2) On the west side of the street from the south right-of-way line of CTH CE southerly 540 feet.
- al. Main Avenue:
- (1) On the east side of the street from the west curb line of Crooks Avenue southerly 86 feet and from a point 126 feet southerly of the west curb line of Crooks Avenue to the north abutment of the Power Canal Bridge.
  - (2) On the west side of the street from the west curb line of Lawe Street southerly 106 feet and from a point 194 feet southerly of the westerly curb line of Lawe Street to the north abutment of the Power Canal Bridge.
  - (3) On the west side of the street from the north curblineline of Second Street northerly as distance of 128 feet.
- am. Maple Street:
- (1) On the south side of the street from the curblineline of Main Avenue easterly for a distance of 81 feet.
  - (2) On the south side of the street from Island Street westerly to the school administration office parking lot entrance/exit between the hours of 7:00 a.m. and 4:00 p.m., except Saturdays, Sundays, and holidays.

- (3) On the north side of the street from the curblines of Island Street westerly 95 feet and on the north side thereof from the curblines of Main Avenue easterly 170 feet.
- (4) On the north side of the street between the signs at the entrance to the school parking lot.
- (5) On the north side of the street from the curblines of Main Avenue easterly for 233 feet.
- an. Maria Street: On the west side of the street beginning at the point of its intersection between the north right-of-way line of Armstrong Court extended to the west right-of-way line of Maria Street, then southerly for a distance of 74 feet.
- ao. Oakridge Avenue: On the west side of the street from 184 feet north of the curblines of Twelfth Street to a point 250 feet north of the curblines of Twelfth Street.
- ap. Plank Road: On the east side of the street from the south curblines of Lawe Street for a distance of 150 feet.
- aq. Quinney Avenue:
  - (1) On the east side of the street from Dodge Street to Seventh Street, except on Saturdays, Sundays, and holidays.
  - (2) On the west side of the street from Crooks Avenue to Seventh Street, except on Saturdays, Sundays, and holidays.
  - (3) On the north side of the street from the curblines of Crooks Avenue easterly for a distance of 60 feet.
- ar. Reaume Avenue:
  - (1) On the west side of the street from the curblines of Hendricks Avenue northerly for a distance of 92 feet.
  - (2) On the west side of the street from the south curblines of Second Street southerly for the length of city hall, except that vehicles owned by the city and used by the city police department may park for short, reasonably limited times in one parking space 20 feet southerly from a point 27 feet south of the curblines of Second Street.
  - (3) On the east side of the street from the curblines of Second Street southerly for a distance of 33 feet.
  - (4) On the east side of the street from the curblines of Hendricks Avenue northerly for a distance of 136 feet.
- as. Sarah Street: On the south side of the street from the west curblines of Lawe Street westerly 56 feet.
- at. Second Street:
  - (1) On the north side of the street from the curblines of Reaume Avenue easterly for a distance of 45 feet.
  - (2) On the south side of the street from the curblines of Reaume Avenue easterly for a distance of 34 feet.
  - (3) On the south side of the street from the curblines of Crooks Avenue easterly for a distance of 48 feet.
  - (4) On the north side of the street from the curblines of Crooks Avenue

- easterly for a distance of 32 feet.
- (5) On the north side of the street from the curblineline of Crooks Avenue westerly for a distance of 28 feet.
  - (6) On the north side of the street from the curblineline of Dodge Street westerly for a distance of 52 feet.
  - (7) On the north and south sides of the street for an 18-foot section near the Second Street door to Carstens Hardware.
  - (8) On the north side of the street from the curblineline of Main Avenue easterly for a distance of 35 feet.
  - (9) On the south side of the street from the curblineline of Main Avenue easterly for a distance of 33 feet.
  - (10) On the north side of the street from the curblineline of Main Avenue westerly for a distance of 59 feet.
  - (11) On the south side of the street from the curblineline of Main Avenue westerly for a distance of 64 feet.
  - (12) On the south side of the street from the curblineline of Dodge Street westerly for a distance of 27 feet.
- au. Seventh Street: On the south side of the street from the curblineline of Hendricks Avenue easterly for a distance of 120 feet.
- av. Sixth Street: On the north side of the street from the curblineline of Sullivan Avenue easterly for a distance of 120 feet.
- aw. Taylor Street:
- (1) On the south side of the street from the curblineline of Lawe Street westerly for a distance of 140 feet.
  - (2) On the north side of the street from the curblineline of Lawe Street westerly for a distance of 80 feet.
- ax. Tenth Street:
- (1) On the north and south sides of the street between Boyd Avenue and Cleveland Avenue.
  - (2) On the north side of the street from the curblineline of Crooks Avenue easterly for a distance of 80 feet.
  - (3) On the south side of the street from the curblineline of Crooks Avenue easterly for a distance of 80 feet.
  - (4) On the south side of the street between Crooks Avenue and Main Avenue.
  - (5) On the south side of the street from the curblineline of Kenneth Avenue easterly for a distance of 43 feet.
  - (6) On the north side of the street from the curblineline of Kenneth Avenue easterly for a distance of 50 feet.
  - (7) On the north side of the street from the curblineline of Kenneth Avenue westerly for a distance of 65 feet.
  - (8) On the south side of the street from the curblineline of Kenneth Avenue westerly for a distance of 38 feet.
  - (9) On the south side of the street from the west curblineline of Kenneth

Avenue westerly for a distance of 64 feet.

- (10) On the north side of the street from the east curbline of Metoxen Avenue to the west curbline of the alley between Metoxen Avenue and Spring Street.
- (11) On the south side of the street from the west curbline of Metoxen Avenue easterly for a distance of 340 feet.
- (12) On the north side of the street from the east curbline of Quinney Avenue to the west curbline of Metoxen Avenue.
- (13) On the south side of the street from the east curbline of Quinney Avenue easterly for a distance of 170 feet.

ay. Thilmany Road.

az. Third Street:

- (1) On the south side of the street from the curbline of Reaume Avenue easterly for a distance of 114 feet.
- (2) On the north side of the street from the east side of the fire department to a point 85 feet west of the start of the street department lot.
- (3) On the south side of the street from the curbline of Reaume Avenue westerly for a distance of 335 feet.
- (4) On the north side of the street from the curbline of Reaume Avenue easterly for 33 feet.
- (5) On the north side of the street from the curbline of Main Avenue easterly for 84 feet.
- (6) On the south side of the street from the curbline of Crooks Avenue westerly for 33 feet.
- (7) On the north side of the street from the curbline of Crooks Avenue westerly for 37 feet.
- (8) On the south side of the street from the curbline of Main Avenue westerly for 32 feet.
- (9) On the north side of the street feet west of the exit gate at the west end of the public works garage to 35 feet east of the gate.

ba. Tobacnoir Street: On the north side of the street between Grignon Street and Augustine Street.

bb. Twelfth Street:

- (1) On the south side of the street for a distance of 55 feet east and 40 feet west of the driveway of the Kaukauna Clinic.
- (2) On the south side of the street from the right-of-way line of Crooks Avenue easterly a distance of 49 feet.

bc. Veterans Memorial Bridge, or on the approaches to the bridge.

bd. Wisconsin Avenue:

- (1) On the south side of the street from the curb line of Lawe Street westerly for a distance of 60 feet.
- (2) On the north side of the street from the curbline of Lawe Street easterly for a distance of 114 feet.
- (3) On the north side of the street from the curbline of Desnoyer Street easterly for a distance of 62 feet.

- (4) On the north side of the street between Maria Street and Gertrude Street.
- (5) On the south side of the street from the curblines of Lawe Street easterly for a distance of 25 feet.
- (6) On the north side of the street from the curb line of Desnoyer Street westerly for a distance of 40 feet.
- (7) On the north side of the street from the curb line of Lawe Street westerly for a distance of 60 feet.

be. On any side of a traffic island within the city.

bf. Parking prohibited during street sweeping and fall leaf pickup:

- (1) Duration. Beginning April 1st of each year and continuing through September 30 of each year, parking restrictions shall be in effect for the City of Kaukauna for the purpose of street sweeping. Beginning October 1 through the Friday prior to Thanksgiving of each year parking restrictions shall be in effect for the City of Kaukauna for the purpose of fall leaf pickup.
- (2) Street sweeping and fall leaf pickup maps. Street sweeping and fall leaf pickup maps shall be prepared and maintained by the director of public works and kept on file as public records in the office of the city engineer, copies of which shall be distributed to the members of the council and filed with the council.
- (3) Districts for street sweeping and fall leaf pickup. The street sweeping and fall leaf pickup maps shall divide the city into areas or districts in which street sweeping and fall leaf pickup shall be conducted on the days of the week herein specified. No vehicles shall be parked on the street between the hours of 7:00 a.m. and 3:00 p.m. during street sweeping and fall leaf pickup for the streets set forth herein, and as more specifically described below:

*District 1.* No parking on Mondays during street sweeping and fall leaf pickup on any residential street north of the Fox River and including Island Street, Maple Street, Elm Street, Oak Street, and Schultheis Street:

*District 2.* No parking on Tuesdays during street sweeping and fall leaf pickup on any residential street in the area bounded by the following:

South of the Fox River; north of and including Henry Street; West of Crooks Avenue to the city limits.

And south of the Fox River; north of and including 20th Street; east of Crooks Avenue to Konkapot Creek.

*District 3.* No parking on Wednesdays during street sweeping and fall leaf pickup on any residential street in the area bounded by the following:

South of the Fox River; north of CTH CE; east of Konkapot Creek to Haas Road; but excluding Haas Road, Olde Country Circle, Manchester Drive, Fenway Court and Camden Way.

And south of Henry Street; north of CTH KK; west of Konkapot Creek to the city limits.

*District 4.* No parking on Thursdays during street sweeping and fall leaf pickup on any residential street in the area bounded by the following:

South of CTH CE; north of CTH KK; east of Konkapot Creek to city limits.

And south of the Fox River; north of CTH CE; east of Haas Road to city limits; and including Haas Road, Olde Country Circle, Manchester Drive, Fenway Court and Camden Way.

- (4) Notice. The director of public works shall post signs identifying the street sweeping regulations applicable to each particular area or district.
- (5) Citations. Citations may be issued if a vehicle is parked in violation of this section.

2. *Limited parking.* Limited parking in the city is hereby established as follows:

a. *Restrictions on city parking lots.*

- (1) Lot 1: East Wisconsin Avenue, east of 103 East Wisconsin Avenue. No parking between the hours of 3:00 a.m. and 6:00 a.m.
- (2) Lot 2: 141 West Wisconsin Avenue. No parking between the hours of 3:00 a.m. and 6:00 a.m. Four-hour parking limit between 6:00 a.m. and 6:00 p.m.
- (3) Lot 3: Reaume Avenue and Third Street in the southwest corner. No parking between the hours of 3:00 a.m. and 6:00 a.m. Four-hour parking limit between the hours of 6:00 a.m. and 6:00 p.m.
- (4) Lot 4: Reaume Avenue and Third Street in the northwest corner. No parking between the hours of 3:00 a.m. and 6:00 a.m. Four-hour parking limit between the hours of 6:00 a.m. and 6:00 p.m.
- (5) Lot 5: Reaume Avenue and Second Street in the northeast corner. No parking between the hours of 2:00 a.m. and 6:00 a.m. Four-hour parking limit without a city permit between the hours of 6:00 a.m. and 6:00 p.m., Monday through Friday. Municipal employees' vehicles must display a city permit for all-day parking.
- (6) Lot 6: Main Avenue and First Street Alley. No parking between the

hours of 3:00 a.m. and 6:00 a.m. Four-hour parking limit between the hours of 6:00 a.m. and 6:00 p.m., except for vehicles displaying a city permit for overnight parking in this lot.

- (7) Lot 7: Main Avenue and Third Street. No parking between the hours of 3:00 a.m. and 6:00 a.m. Four-hour parking limit between the hours of 6:00 a.m. and 6:00 p.m.
- (8) Lot 8: West of 151/153 East Third Street. No parking between the hours of 3:00 a.m. and 6:00 a.m., except for vehicles displaying a city permit for overnight parking in this lot. No parking in the third stall south from East Third Street, next to the building east of the lot, between the hours of 8:00 a.m. and 5:00 p.m., Monday through Friday, 12 months of the year.
- (9) Lot 9: Doty Street and Lawe Street. No parking between the hours of 3:00 a.m. and 6:00 a.m., except for vehicles displaying a city permit for overnight parking in this lot.
- (10) Lot 10: Diamond #1 Parking Lot on Dodge Street. No parking between the hours of 3:00 a.m. and 6:00 a.m.
- (11) Lot 11: Grignon Home. No parking between the hours of 2:00 a.m. and 6:00 a.m.
- (12)
  - (A) Except as otherwise provided under section 7.12(2)(a)12.B., on all parking lots and driveways located on city-owned property not limited by other sections of this Code, there shall be no parking between the hours of 11:00 p.m. and 6:00 a.m.
  - (B) Notwithstanding parking restrictions otherwise set forth in this section 7.12, businesses holding a valid City of Kaukauna Class A/B fermented malt beverage retailer's license, or Class C wine license that exclusively utilize city-owned parking lots and city streets for customer parking may issue a tavern overnight grace permit to patrons for parking on city-owned parking lots. An authorized tavern overnight grace permit shall only apply to parking on city-owned parking lots until 9:00 a.m. of the following day if the permit is issued before 12:00 a.m. or until 9:00 a.m. of the same day if the permit is issued after 12:00 a.m.

b. *Four-hour parking.*

- (1) Reaume Avenue: Between Second Street and Third Street.
- (2) Progress Way: South side, parallel parking only, for 70 feet both easterly and westerly from the center of the fishing pier/dock in Kelso Pond, between the hours of 6:00 a.m. and 11:00 p.m. only.

c. *Ninety-minute parking.*

- (1) Crooks Avenue: Between First Alley and Third Street, except as more limited by subsection (9)(p)(1) of this section.
- (2) Crooks Avenue: West side between Third Street and the alley

between Third Street and Fourth Street.

- (3) Desnoyer Street: East side between Doty Street and Wisconsin Avenue.
- (4) Dodge Street: Between Crooks Avenue and First Street Alley.
- (5) First Alley: North side between Main Avenue and Crooks Avenue.
- (6) Main Avenue: Between First Street Alley and Third Street Alley.
- (7) Reaume Avenue: East side between Third Street and Fourth Street.
- (8) Second Street: Between Reaume Avenue and Dodge Street.
- (9) Third Street: Between Reaume Avenue and Dodge Street.
- (10) Wisconsin Avenue: Between Kaukauna Street and the dead end of East Wisconsin Avenue.

d. *Thirty-minute parking.*

- (1) The first five parking stalls on the south side of Second Street and immediately west of Reaume Avenue.
- (2) The first parking stall on the east side of Island Street immediately north of Maple Street.

e. *Fifteen-minute parking.* To be in effect from 8:00 a.m. to 5:00 p.m. daily in the following areas:

- (1) Crooks Avenue: On the west side of Crooks Avenue, the first parking stall south of East Second Street, and the first parking stall south of East Third Street.
- (2) Dodge Street: On the south side of Dodge Street, the first parking stall east of Quinney Avenue.
- (3) Dodge Street: On the south side of Dodge Street, from 80 feet east of the curblin of Quinney Avenue to 98 feet easterly of the curblin.
- (4) Main Avenue: On the east side of Main Avenue, each of the first parking stalls north and south of East Second Street.
- (5) Second Street: On the south side of East Second Street, the first parking stall east of Main Avenue and the first parking stall west of Crooks Avenue.
- (6) Second Street: On the north side of East Second Street, the first parking stall east of Main Avenue.
- (7) Third Street: On the south side of East Third Street, the first parking stall west of Crooks Avenue.
- (8) Fourteenth Street: On the north side of 14th Street from 310 feet east of the right-of-way line of Crooks Avenue easterly 20 feet.

f. *Ten-minute parking.*

- (1) On the north side of Third Street from Reaume Avenue to the corner of the fire department building.

g. *From Thanksgiving to Christmas.* From Thanksgiving to Christmas each year, parking on all of the streets listed in subsection (2)(a) of this section shall be limited to 90 minutes between the hours of 8:30 a.m. and 8:30 p.m., Monday through Friday.

h. *General information.* Except for the four-hour limited parking areas which



shall be in effect between 6:00 a.m. and 6:00 p.m. and except for the 15 minutes limited parking areas, the period of limited parking shall be between the hours of 8:30 a.m. and 4:00 p.m. for all weekdays except Sundays and legal holidays. In addition, the limited parking to be in effect on Thursdays shall be extended from 8:30 a.m. to 8:30 p.m. The time periods as indicated under this section shall be effective unless modified by ordinances relating to specific streets or portions of streets.

i. *Police-permitted parking.* No parking at any time on the following city streets, except upon prior written permission from the city police department, or unless expressly permitted elsewhere within this section:

- (1) Badger Road.
- (2) Tower Drive.
- (3) Prospect Lane.
- (4) East Line Road.
- (5) Driessen Drive.
- (6) Progress Way.
- (7) North Ridge Drive.

j. *Leased downtown parking.* A limited number of designated parking spaces may be leased to residential or business tenants for the purpose of overnight parking, subject to the terms, rules, regulations, and limitations set forth within a downtown parking space lease agreement, as adopted hereby and as amended from time to time. Downtown parking space lease agreement applications and permits shall be available from the city clerk's office.

3. *All-night parking prohibited.*

- a. No vehicle shall be left parked or standing unattended between the hours of 2:00 a.m. and 6:00 a.m. on any street in the business district.
- b. Subject to other parking restrictions, no vehicle shall be left parked or standing unattended between the hours of 2:00 a.m. and 6:00 a.m. on any street outside of the business district, except for the following vehicles as defined in Wis. Stats. § 340.01: automobile, commercial motor vehicle, moped, motor bus, motorcycle, motor truck, school bus, tow truck, truck tractor, and road tractor. No trailer, as defined in Wis. Stats. § 340.01(71), shall become a permitted exception to this prohibition by reason of it being attached to a permitted vehicle so as to form a combination or articulated vehicle. Further, a permitted parked vehicle must be currently licensed, fully legally road operable, and on a street permitted for its weight and in a spot otherwise legal to park.

4. *Winter parking restrictions.* During December, January, February, and March, no vehicle shall be left parked or standing unattended as follows:

- a. On any public street of the city between the hours of 2:00 a.m. until 6:00 a.m.
- b. On the southeast side of Roosevelt Street and on the northwest side of Wilson Street at any time.

5. *Street storage prohibited.* No vehicle shall be left parked or standing on any street or parkway in the city for more than 24 continuous hours unless a permit to do so has first been obtained from the chief of police. The term "parkways" means that area

between the sidewalk and the nearest curblin running parallel, or generally parallel, thereto.

6. *Terrace parking.* The parking of vehicles shall be permitted on the terrace on the south side of West Third Street from Reaume Avenue to Hendricks Avenue extended, subject, however, to all other parking restrictions presently in effect for that particular area.
7. *Alley parking in a business district.* There shall be no parking of vehicles in any alley in a business district at any time, except for the loading and unloading of merchandise, but at no time shall any vehicle block the traffic in such alley.
8. *Reserved handicapped parking areas.*
  - a. *Handicapped parking.* The police department shall designate the following areas as handicapped parking, that is parking only for motor vehicles being used by a physically disabled person, as defined in Wis. Stats. § 345.503:
    - (1) Six handicapped parking spaces diagonally abutting the sidewalk in front of the rectory of St. Mary of the Annunciation Parish at 119 W. 7th Street.
    - (2) One handicapped parking space on the east side of Main Avenue beginning 15 feet south of the crosswalk, which is also the south right-of-way of Eighth Street.
    - (3) One handicapped parking space diagonally abutting the sidewalk in front of the easterly half of 130 E. Second Street.
    - (4) Two handicapped parking spaces on the southeast side of Grignon Street beginning 15 feet northeasterly of the crosswalk, which is also the northeast right-of-way of Tobacnoir Street.
    - (5) Two handicapped parking spaces on the north side of Augustine Street beginning 15 feet east of the crosswalk, which is also the northeast right-of-way of Tobacnoir Street.
    - (6) Three handicapped parking spaces on the northwest side of Desnoyer Street beginning 15 feet north of the crosswalk, which is also the northeast right-of-way of Doty Street.
  - b. No vehicle, other than those as permitted subsection (8)(a) of this section, shall be left parked or standing in the reserved or handicapped parking areas.
9. *School bus loading and unloading zones.* During the hours of 7:30 a.m. to 4:30 p.m. during school days, no person may park, stop, or leave any vehicle standing, whether temporarily or otherwise, upon the following designated areas, except school buses shall be permitted to park in the following designated areas for loading and unloading purposes:
  - a. Ann Street: On the south side of West Ann Street from a point 132 feet west of the curblin on Thelen Avenue to a point 456 feet west of the curblin on Thelen Avenue.
  - b. Brothers Street: On the south side of Brothers Street from a point 57 feet west of the curblin on Lawe Street to a point 184 feet west of the curblin on Lawe Street.
  - c. Doty Street:
    - (1) On the north side of Doty Street from a point 275 feet west of the

- curbline on Desnoyer Street to a point 450 feet west of the curbline on Desnoyer Street.
- (2) On the north side of Doty Street from a point 199 feet west of the curbline on Desnoyer Street to a point 360 feet west of the curbline on Desnoyer Street.
- d. (Reserved)
- e. Eighth Street: On the south side of East Eighth Street from a point 52 feet east of the curbline on Main Avenue to a point 125 feet east of the curbline on Main Avenue.
- f. High Street: On the south side of High Street from a point 202 feet west of the curbline on Fern Street to a point 490 feet west of the curbline on Fern Street.
- g. Main Avenue: On the west side of Main Avenue from a point 58 feet north of the curbline on West Eighth Street to a point 131 feet north of the curbline on West Eighth Street.
- h. Main Avenue: On the west side of Main Avenue from a point 171 feet north of the curbline on West Eighth Street to a point 207 feet north of the curbline on West Eighth Street.
- i. (Reserved)
- j. Main Avenue: On the east side of Main Avenue from a point 80 feet north of the curbline of East Ninth Street to a point 130 feet north of the curbline on East Ninth Street.
- k. Seventh Street: On the south side of West Seventh Street from a point 107 feet west of the curbline on Main Avenue to a point 177 feet west of the curbline on Main Avenue.
- l. Sullivan Avenue: On the west side of the 2400-2500 block of Sullivan Avenue starting at a point 34 feet south of the north driveway entrance to Quinney School to a point 195 feet south of the north driveway entrance to Quinney School.
- m. Taylor Street: On the north side of Taylor Street from a point 98 feet west of the west curbline on Lawe Street to a point 334 feet west of the west curbline on Lawe Street.
10. *Other loading zones.* No person may park, stop, or leave any vehicle standing upon the following designated areas, except for loading or unloading purposes:
- a. Crooks Avenue: On the west side, the first parking stall north of the alley mid-block between Second Street and Third Street from 9:00 a.m. to 3:00 p.m. daily.
11. *Removing illegally parked vehicles.* The police department or the street department shall remove, or cause to be removed, any vehicle found parked or unattended, contrary to the provisions of this chapter, to the city garage or other suitable place, and the cost of such removal and storage shall be added to the cost of prosecution and shall be paid by the owner or operator before such vehicle is returned.
12. *Municipal Property Deemed Private.* That area of real property owned by the City of Kaukauna, consisting of what is known as the Police Department employee parking lot and immediately adjacent areas, more particularly described as: The northwesterly

60' of Lot 1 of CSM 6992, shall be private property and may be posted as such and may be secured against entry or access to the public.

(Code 2011, § 7.12; Ord. No. 1676, 2-22-2012; Ord. No. 1678, 6-6-2012; Ord. No. 1686, 5-7-2013; Ord. No. 1690, 10-1-2013; Ord. No. 1692, 10-15-2013; Ord. No. 1697, 1-7-2014; Ord. No. 1701, 10-21-2014; Ord. No. 1709, 4-8-2015; Ord. No. 1715, 11-3-2015; Ord. No. 1726, 1-5-2016; Ord. No. 1728, 3-1-2016; Ord. No. 1754, 1-17-2017; Ord. No. 1762, 10-17-2017; Ord. No. 1771, 2-21-2018; Ord. No. 1778, 9-18-2018; Ord. No. 1799, 12-3-2019; Ord. No. 1800, 12-3-2019)

PASSED AND ADOPTED BY THE CITY OF KAUKAUNA COMMON COUNCIL

\_\_\_\_\_.

Presiding Officer

Attest

\_\_\_\_\_  
Anthony J. Penterman, Mayor, City of  
Kaukauna

\_\_\_\_\_  
Sally Kenney, Clerk, City of  
Kaukauna