

# BOARD OF PUBLIC WORKS

City of Kaukauna  
**Council Chambers**  
Municipal Services Building  
144 W. Second Street, Kaukauna



Monday, May 01, 2023 at 6:00 PM

## AGENDA

### In-Person

1. Correspondence.
2. Discussion Topics.
  - a. Elect Chair.
  - b. Elect Vice-Chair.
  - c. Public Hearing on Special Assessments for Project 1-23, 2023 Concrete Street Paving.
  - [d.](#) Recommendation to award bid for Project 6-23: LaFollette Park Playground Renovation.
  - [e.](#) Authorization to seek bids for Project 7-23: City of Kaukauna Municipal Pool Project.
  - [f.](#) Authorization to seek bids for Replacement of Truck 213.
  - [g.](#) Authorization to seek bids for a new  $\frac{3}{4}$  ton truck to add to DPW fleet.
  - h. Public Works Update.
3. Adjourn.

## NOTICES

Notice is hereby given that a majority of the City Council will be present at the meeting of the Board of Public Works meeting scheduled for Monday, May 1, 2023 at 6:00 P.M. to gather information about a subject over which they have decision making responsibility.

**IF REQUESTED THREE (3) DAYS PRIOR TO THE MEETING, A SIGN LANGUAGE INTERPRETER WILL BE MADE AVAILABLE AT NO CHARGE.**



# MEMO

## COMMUNITY ENRICHMENT & RECREATION

To: Board of Public Works **Item 2d**

From: Terri Vosters, Community Enrichment & Recreation Director  
John Neumeier, Director of Public Works/City Engineer

Date: 5/1/2023

Re: Recommendation to award bid for Project #6-23: LaFollette Park  
Playground Renovation

### Discussion:

Staff has reviewed and analyzed bids from PlayPower LT Farmington, Inc (Little Tykes) and Lee Recreation, received on April 26th, 2023, at 4:00 PM for the 6-23 LaFollette Park Playground Renovation.

APRA funds of \$350,000 were allocated for this project.

The bid from Little Tykes is \$300,000. This bid includes 4 slides, 6 climbers, two deck to deck climbers, an elevated play panel, 3 ground level play panels, and an overhead challenge that links to 2 ground level climbers and an additional overhead challenge. It also features a raft swing and 2 belt seats for the 5-12 age unit. The 2-5 age unit includes 2 slides and 2 climbers, a solo spinner, tot garden wall with play panel, tot swing and inclusive swing seat. This bid also includes rubber surfacing and a compacted stone base of 5,370 sq. ft

Lee Recreation bid \$326,478. This bid includes 3 slides, 4 decks, 10 climbers, 1 table with benches, 2 balance pads, 2 overhead challenges, 1 square roof, 1 panel and 2 canopies for the 5-12 age unit. The 2-5 age unit includes: 2 decks, 2 slides, 3 climbers, 1 table and benches, 1 tunnel and 2 play panels. There are 6 additional individual units including a swing bay with 1 belt seat, 1 konnection seat, 1 tot/infant seat and 1 inclusive seat. This bid also includes rubber surfacing and a compacted stone base of 5,540 sq. ft.

Staff has reviewed the equipment warranty for each company.

### Recommended Action:

Award Total Base Bid Project 6-23 LaFollette Park Playground Renovation to Lee Recreation for a total bid price of \$326,478.



DATE: 4/26/2023

TO: Terri Vosters  
Kaukauna Parks  
144 W. 2<sup>nd</sup> St.  
Kaukauna, WI 54130

FROM: Megan Lee Cunningham

RE: La Follette Park – Playground Design #142-160986-4

### BCI BURKE “Play That Moves You”

Playground Design #142-160986-4

Includes 39 Active Play Events for an estimated 211 users ages 2-5 & 5-12

1-#NUCLEUS                      Nucleus Modular Structure – ages 5-12                      \$125,443.00

**DECKS:** 4-Triangle, 1-Square, 2-Half Hexagon, 1-Crescent Platform

**CLIMBERS:** 3 Pods, Linking Ring Climber, Formis Ladder, 2-40” Stairs with Barriers,  
Tree Branch Climber, Evolution Arch Climber, Verve Climber, Shasta  
Climber, Shasta Post-to-Post, Nucleus Core Climber -8’,

**SLIDES:** Cobra Fusion “S” Slide @ 112” Deck Ht., Viper II Over Under Slide @ 96” Deck Ht.,  
Velo XL Slide @ 96” Deck Ht.

**BRIDGES:** Evolution Arched Catwalk Bridge

**BALANCE/CLIMBING/SOCIAL:** Novo Teardrop Counter Climber with 3 Novo Benches

**BALANCE:** Twisting Traverse, 2-Ovistep Launch Pads

**UPPER BODY EVENTS:** Athletic Arch, Round-A-Bout with End Rungs

**ROOFS:** 2-ARA Hex Shade Canopy, Evolution Square Roof

**PLAY ACTIVITY PANELS:** 3-In-A-Row Panel

1-#SYNERGY                      Synergy Modular Structure – ages 2-5                      \$ 34,424.00

**DECKS:** 2-Square,

**CLIMBERS:** Manitou Climber, Transfer Station with Lil Novo Bean Step,  
Snake Climber

**SLIDES:** Luge Double Slide @ 48” Deck Ht., Roller Slide @ 56” Deck Ht.

**BALANCE/CLIMBING/SOCIAL:** Lil Novo Bean Table with 2-Bean Benches

**ROOFS:** Niso Roof

**TUNNEL:** “S” Tunnel between 2 Decks

**PLAY ACTIVITY PANELS:** ABC Panel, Drum Crescent Panel

1-#550-0186                      Volito Multi-User Swing                      \$ 7,445.00

1-#560-2573                      KidForce Spinner                      \$ 897.00

1-#560-2589                      Comet II Spinner                      \$ 2,220.00

1-#SWING                      2-Bay Single Post Swing Assembly with Arm                      \$ 6,569.00

Includes: 2-Belt Seats, 1-Freedom Inclusive Seat, 1-Konnection, 1-Tot Seat

Subtotal Equipment                      \$176,998.00

Project Discount                      (\$26,600.00)

Assembly/Installation                      \$ 53,000.00

5,540 sq. ft. Playbound Poured-in-Place Surfacing                      \$121,880.00

Freight                      \$ 1,200.00

**TOTAL**                      **\$326,478.00**

**NOTE:**

Playbound™ Poured-in-Place Surfacing

50% color – 50% Black Speckled Mix

Compacted aggregate base is included

Security of site until the product sets is the responsibility of the customer.

Concrete curb around the perimeter of the fall zone is the responsibility of the customer

Quote Accepted by:\_\_\_\_\_Date:\_\_\_\_\_

---

Site Preparation, Security of Site until the product sets, Concrete curb/sidewalk perimeter, site restoration is the responsibility of the customer



PLAYGROUND AREA = 5540 SQ. FT.

NOTE: ALTHOUGH ALL ATTEMPTS HAVE BEEN MADE TO PROVIDE AN ACCURATE SITE IT MAY NOT TRULY REPRESENT THE AREA WHERE THIS STRUCTURE IS TO BE PLACED.

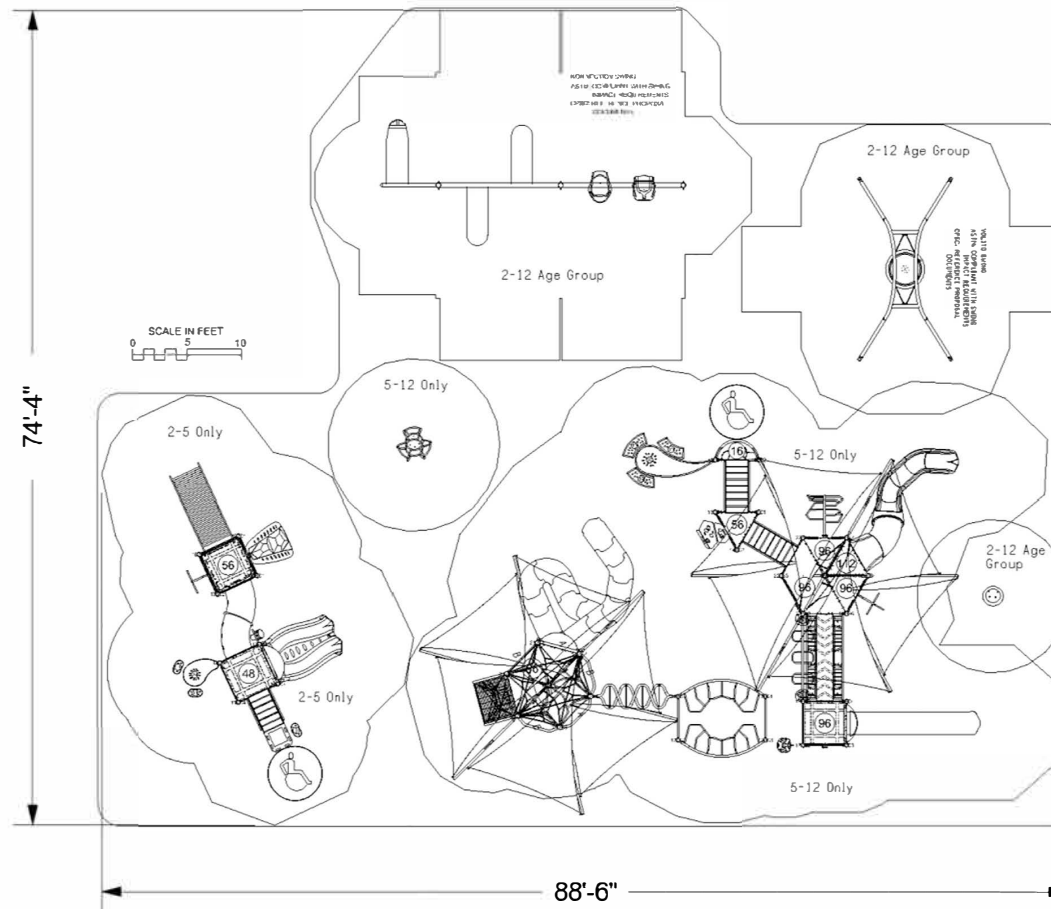

## ADA ACCESSIBILITY GUIDELINE (ADAAG CONFORMANCE)

NUMBER OF PLAY EVENTS:	39	
NUMBER OF ELEVATED PLAY EVENTS:	25	
NUMBER OF ELEVATED PLAY EVENTS ACCESSIBLE BY RAMP:	PROVIDED: 0	REQ'D: 7
NUMBER OF ELEVATED PLAY EVENTS ACCESSIBLE BY TRANSFER SYSTEM:	PROVIDED: 16	
NUMBER OF ELEVATED PLAY EVENTS ACCESSIBLE BY RAMP OR TRANSFER SYSTEM:		REQ'D: 6
NUMBER OF GROUND LEVEL PLAY EVENTS:	PROVIDED: 17	REQ'D: 8
NUMBER OF TYPES OF GROUND LEVEL PLAY EVENTS:	PROVIDED: 7	REQ'D: 4

## WARNING!

ACCESSIBLE SAFETY SURFACING MATERIAL IS REQUIRED BENEATH AND AROUND THIS EQUIPMENT.

FOR SLIDE FALL ZONE SURFACING AREA SEE CPSC's Handbook for Public Playground Safety.

PLATFORM HEIGHTS ARE IN INCHES ABOVE RESILIENT MATERIAL.

INFORMATION  
MINIMUM FALL  
SURFACED WITH  
RESILIENT MATERIAL  
AREA  
4539 SQ.FT.  
PERIMETER  
658 FT.

## STRUCTURE SIZE

74' 4" x 88' 6"

STRUCTURE IS DESIGNED FOR CHILDREN AGES:

- ☐ 6-23 MONTH OLDS
- ☒ 2-5 YEAR OLDS
- ☒ 5-12 YEAR OLDS
- ☐ 13 + YEAR OLDS



Registered to ISO 9001



Registered to ISO 14001



To verify product certification, visit [www.ipema.org](http://www.ipema.org)

The play components identified in this plan are IPEMA certified. The use and layout of these components conform to the requirements of ASTM F1487. To verify product certification, visit [www.ipema.org](http://www.ipema.org)

The space requirements shown here are to ASTM standards. Requirements for other standards may be different.

The use and layout of play components identified in this plan conform to the CPSC guidelines. U.S. CPSC recommends the separation of age groups in playground layouts.

ITEM	COMP.	DESCRIPTION
1	270-0120	EVOLUTION UNIT
2	270-0121	EVOLUTION STANCHION
3	270-0122	EVOLUTION OFFSET ENCLOSURE
4	270-0123	EVOLUTION ARCHED CATWALK
5	270-0129	TRIANGLE PLATFORM
6	270-0130	SQUARE PLATFORM
7	270-0132	HALF HEXAGON PLATFORM
8	270-0300	ABSTRACT PLATFORM LADDER
9	370-0016	GRAB BAR ASSEMBLY
10	370-0113	LINKING RING CLIMBER 80"-96"
11	370-0232	FORMIS LADDER 56
12	370-0247	END RUNGS
13	370-0469	40" TRANSITION STAIR W/BARRIER
14	370-0808	TWISTING TRAVERSE
15	370-0870	TREE BRANCH CLIMBER 96"
16	370-1608	OVISTEP LAUNCH PAD
17	370-1610	ATHLETIC ARCH OH
18	370-1635	EVOLUTION, ARCH CLIMBER
19	370-1642	VERVE CLIMBER 96" DK
20	370-1646	MANITOU CLIMBER 56"
21	370-1662	TRANSFER STATION, BARRIER 4
22	370-1666	SHASTA CLIMBER, 80"-96"
23	370-1669	SHASTA CLIMBER, POST TO POST
24	370-1684	ROUND-A-BOUT, NUCLEUS
25	370-1686	SNAKE CLIMBER 56"-72"
26	370-1703	NUCLEUS CORE CROSS SUPPORT
27	370-1705	NUCLEUS CORE CLIMBER, 8"
28	470-0075	CRESCENT PLATFORM
29	470-0352	COBRA SLIDE FUSION "S"RIGHT
30	470-0574	VIPER II OVER UNDER 96
31	470-0678	ARA HEX SHADE CANOPY
32	470-0755	LUGE SLIDE, 48"-56"
33	470-0756	ROLLER SLIDE 48"-56"
34	470-0758	VELO XL SLIDE, 88"-96" W/O HOOD
35	470-0804	SLIDE HOOD, LOW SIDE WALL
36	470-0808	EVOLUTION ROOF BOTTOM EDGE
37	470-0809	SQUARE ROOF TOP EDGE, ONE
38	470-0867	EVOLUTION SQUARE ROOF
39	550-0112	BELT SEAT, 8" PAIR, STD CHAIN
40	550-0171	FREEDOM SWING SEAT, 8" BEAN
41	550-0183	TOT BAY, ADD-ON, GALV CHAIN
42	550-0186	VOLITO
43	550-0191	KONNECTION SWING
44	550-0201	SINGLE POST SWING ASSEMBLY
45	550-0202	SINGLE POST SWING ADD-ON 5"
46	560-0066	FS APPROACH CLIMBER, 3 POD
47	560-2573	KIDFORCE SPINNER
48	560-2589	COMET II
49	570-0100	EVOLUTION BARRIER
50	570-0842	ABC 2-SIDED PLAY PANEL
51	570-1504	TUNNEL, 8" OFFSET
52	570-1858	3-IN-A-ROW PANEL, ABOVE PLATFORM
53	570-2704	DRUM CRESCENT PANEL
54	580-1312	NOVO ARC BENCH
55	580-1319	NOVO TEARDROP COUNTER CHAIR
58	580-1355	LIL NOVO BEAN BENCH
57	580-1364	LIL NOVO BEAN STEP
58	580-1370	NUCLEUS LIL NOVO BEAN TABLE

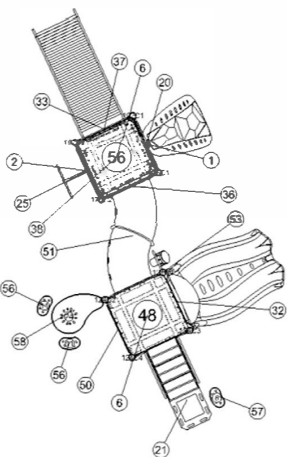
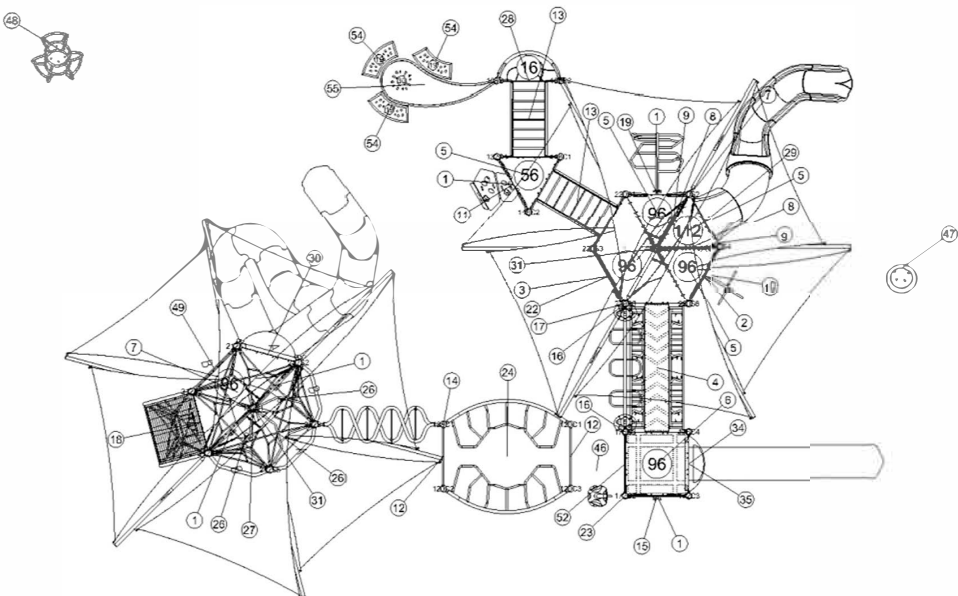
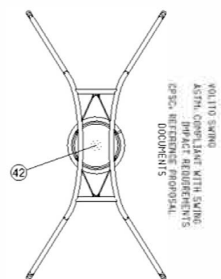
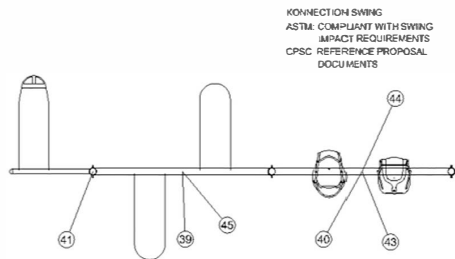

# Burke

ebr

SERIES: Basics, Intensity, Nucleus  
COMPONENT PLAN  
DRAWN BY: Kay Garcia

La Follette Park - Kaukauna  
144 W 2nd St  
Kaukauna, WI 54130

Lee Recreation, LLC  
142-160986-4



PlayPower LT Farmington, Inc.  
878 E. US Hwy 60  
Monett, MO 65708  
1-800-325-8828

Item 2.d.

QUOTE: R0324230184  
CUSTOMER: Kau123  
Project: R0324\_45033447973\_08

**Customer:** LaFollette Park Playground

Terri Vosters  
City of Kaukauna  
207 Reaume Ave  
Kaukauna, WI 54130  
920-766-6335 (phone)  
tvosters@kaukauna-wi.org

**Prepared by:**

Northland Recreation  
10085 Bridgewater Bay  
Woodbury, MN 55129  
2623138636 (phone)  
ericka@northlandrec.com

Quote Number: R0324230184  
Quote Date: 4/19/2023  
Valid For: 30 Days From Quote Date

## LaFollette Park Playground 5-12 Structure

Product line: KidBuilders  
Age group: 5-12

Supply and installation of a Little Tikes Commercial Kid Builder play structure as shown on the plan. The structure features 4 slides, 6 climbers, two deck to deck climbers, an elevated play panel, 3 ground level play panels, and an overhead challenge that links to 2 ground level climbers and an additional overhead challenge. The play area also features a team raft swing and 2 belt seats.

The supply and installation of two Premier Polysteel 6' expanded metal benches is also included for around the playground area.

### Components

Part Number	Description	Qty
200008193	TOOL BOX KID BUILDERS #2, S.S. (MM)	1
200013795	KB 10' GALV POST WITH CAP	2
200013798	KB 136" GALV POST WITH CAP	2
200013810	KB 148" GALV POST WITH CAP	1
200013813	KB 4165/164" GALV POST WITH CAP	2
200025141	PANEL SEVEN STATION PLAY FACTORY F/KB	1
200069058	KB 213"/5410MM GALV POST W/CAP	7
200092591	STEPPING STONES F/KB	1
200127139	KB 164" GALV POST F/ARCH (2002)	1
200127141	KB 186" GALV POST F/ARCH (2002)	4
200200164	KB 1422MM SGL. WAVE SLIDE	1
200200187	KB DK/DK PLATE 8"/205MM (FACES)	4
200200193	KB LONG DK/DK PLATE 8"/203MM (FACES)	1
200200194	KB LONG DK/DK PLATE 12"/305MM (FACES)	1
200200530	KIT MAINTENANCE KB W/PAINT W/O LIST	1
200201866	KB SWOOSH ROOF F/SWAG POSTS	1
200202105	KB 96" HYPERSONIC SLIDE	1
200202397	KB RECYCLED TREEHOUSE SAFETY PANEL	1
200202452	KB RECYCLED TREEHOUSE SNAKE POLE 36"	1
200202472	KB RECYCLED TREEHOUSE POD CLIMBER 96"	1
200202501	KB DECK 1/2 SQUARE SMALL HOLE 11GA	4
200202503	KB DECK SQUARE SMALL HOLE 11GA	3
200202504	KB DECK TRIANGLE SMALL HOLE 11GA	3
200202551	KB TRANS STAT 812 SFTY RL (SM HL)11GA	1

4/21/2023

200202835	ASSY BELT SEAT F/8' SWING W/CHAIN	2
200202836	ASSY TOT SEAT F/8' SWING W/CHAIN	1
200202838	RAFT SWING	1
200202884	NRG FREESTYLE 3 UP HUB	1
200202885	NRG FREESTYLE HOOPLA ALLEY	1
200202887	NRG FREESTYLE SOLO POD	1
200202890	NRG FREESTYLE RING TREK	1
200202892	NRG FREESTYLE LOOP RAIL	1
200202895	NRG FREESTYLE RAIL TO KB	1
200202989	NRG FREESTYLE 2 UP HUB	1
200203117	NRG FREESTYLE SIDESTEP INF SPOKE	1
200203124	KB QUANTUM II SLIDE 8' SPIRAL LEFT	1
200203316	KB SWITCHBACK CLIMBER 96"	1
200203318	KB CYLINDER CLIMBER 64"	1
200203328	KB WAVE SLIDE 72" W/2014 HOOD	1
200203381	KB DIAMOND ROOF BENT POST	1
200203433	INCLUSIVE SWING SEAT W/CHAINS 8'	1
200203435	KB ALEX'S LEMONADE STAND PANEL	1
200203448	KB CULVERT CLIMBER 32"	1
200203457	KB TRAIL CLIMBER 48"	1
200203592	KB CRAZY CURTAIN CLIMB	1
200203635	PANEL REACH SIMON SAYS F/KB	1
200203655	KB NU-EDGE STEEL CURVED BEAM ROOF	1
200203687	KB STAX EXT DK2DK CLIMB	1
HW7704-1	HRDW PKG F/CLAMP ELIMINATION S1/1	2
LT0942	3.5" 2 SEAT ARCH SWING W/AW	1
LT0944	3.5" 2 SEAT ARCH SWING ADD-A-BAY W/AW	1
P1057	PREMIER POLYSTEEL EXPANDED STEEL 6' BENCH	2

## LaFollette Park Playground 2-5 Structure

Product line: KidBuilders

Age group: 2-5

Supply and installation of a Little Tikes Commercial Kid Builder structure as shown on the plan. The structure features 2 slides and two climbers. The play area also features a solo spinner, a Tot Builder garden wall with play panel insert, a tot swing seat and an inclusive swing seat.

### Components

Part Number	Description	Qty
200013798	KB 136" GALV POST WITH CAP	2
200127137	KB 136" GALV POST F/ARCH (2002)	1
200127140	KB 176" GALV POST F/ARCH (2002)	4
200201307	KB STEPS DK/DK 406MM W/SFTY RL(SM.HOLE)	1
200201866	KB SWOOSH ROOF F/SWAG POSTS	1
200201870	SOLO SPINNER	1
200202400	KB RECYCLED TREEHOUSE CURLY CLIMB 48"	1
200202418	KB 815MM(32") JUNGLE CLIMB	1
200202503	KB DECK SQUARE SMALL HOLE 11GA	1
200202504	KB DECK TRIANGLE SMALL HOLE 11GA	1
200202551	KB TRANS STAT 812 SFTY RL (SM HL)11GA	1
200203326	KB WAVE SLIDE 48" W/2014 HOOD	1
200203381	KB DIAMOND ROOF BENT POST	1
200203389	KB DBL WIDE SLIDE W/SLALOM HOOD (48")	1
200203477	ACTIVITY PANEL A-MAZE-ING INSERT	1
LT0888ING	TOT BUILDERS SENSORY GARDEN WALL SGL SD	1

## Safety Surfacing

Supply and installation of approximately 5,370 square feet of poured in place rubber at a depth of 3.5" for an 8' fall height. The surfacing will be 50% standard color and 50% black and can have simple a geometric pattern. This pricing also includes the installation of a compacted stone base within the playground area. Excavation, concrete sidewalk and brining in drain tile to the area is not included and should be considered by owner.

### Totals:

Equipment Cost with Installation:	\$158,774.00
Surfacing w/ Stone Base with Installation :	\$141,226.00
Estimated Sales Tax*:	Exempt
Freight:	Included
<b>Grand Total:</b>	<b>\$300,000.00</b>

### Please Note:

-Little Tikes Commercial currently has a 33 week lead time from the date the order is placed. With our current lead time and our current installation schedule for fall of 2023, we will not be able to install the playground until spring of 2024 if awarded the contract. We understand that there is a required completion date of June 15<sup>th</sup>, 2024.

\*\*The above listed pricing does not include site preparation including excavation, the installation of the concrete sidewalk or curb, tree removal with stump, or drain tile to the playground site. That should all be considered by owner.

\*\*The above pricing does include the costs for a performance and payment bond.

\*\*Prevailing wages were not included in the above-listed price and would be considered an additional cost.



### Component Accessibility Chart

Drawing Name:	LaFollette Park- Kaukauna, WI
Project Number:	R0324_45033447973

Age Group: 5-12			
Elevated Play Activities Total:	15		
Elevated Play Activities Accessible By Transfer:	8	Req'd:	8
Elevated Play Activities Accessible By Ramp:	0	Req'd:	0
Ground Level Activity Type:	7	Req'd:	3
Ground Level Quantity:	9	Req'd:	5

Description	Elevation	Access	Type of Play	Qty
70 74 SGL WIDE SLD KB W	Elevated	Transfer	SLIDE-A	1
96" HYPERSONIC SLIDE F/KB	Elevated	None	SLIDE-A	1
CURTAIN CLIMBER W/WIRE ENCL	Elevated	Transfer	CLIMBER-I	1
PLAY STAX DK 2 DK CLIMBER	Elevated	Transfer	CLIMBER	1
CYLINDER CLIMBER W/WIRE ENCL	Elevated	Transfer	CLIMBER-B1	1

KB CULVERT CLIMBER 32"	Elevated	Transfer	CLIMBER-D	1
KB QUANTUM II SPIRAL SLIDE LEFT	Elevated	None	SLIDE-A	1
KB SWITCHBACK CLIMBER 96"	Elevated	None	CLIMBER-I1	1
KB TRAIL CLIMBER 48"	Elevated	Transfer	CLIMBER-D	1
KB TREEHOUSE POD CLIMBER 96"	Elevated	None	CLIMBER-B	1
KB TREEHOUSE SNAKE POLE 36"	Elevated	None	CLIMBER-B	1
NRG FREESTYLE LOOP RAIL	Elevated	None	OVERHEAD-A	1
PANEL SEVEN STATION PLAY FACTORY F/KB	Elevated	Transfer	PANEL-R	1
SLIDE WAVE KB 1422 MM/56" KB	Elevated	Transfer	SLIDE-A	1
STEPPING STONES F/KB	Elevated	None	BALANCE-D	1
Belt ~ Standard Beam 8'	Ground	Ground	SWING	2
KB ALEX LEMONADE STAND	Ground	Ground	PANEL-C	1
NRG FREESTYLE HOOP ALLEY	Ground	Ground	BALANCE-A1	1
NRG FREESTYLE RING TREK	Ground	Ground	OVERHEAD-D	1
NRG FREESTYLE SIDESTEP INFINITY SPOKE	Ground	Ground	CLIMBER-N2	1
PANEL SEVEN STATION PLAY FACTORY F/KB	Ground	Ground	PANEL-R	1
PANEL REACH SIMON SAYS F/KB	Ground	Ground	PANEL-A	1
TEAM RAFT UP	Ground	Ground	SWING	1

**Age Group: 2-5**

Elevated Play Activities Total:	4		
Elevated Play Activities Accessible By Transfer:	4	Req'd:	2
Elevated Play Activities Accessible By Ramp:	0	Req'd:	0
Ground Level Activity Type:	3	Req'd:	1
Ground Level Quantity:	5	Req'd:	1

Description	Elevation	Access	Type of Play	Qty
KB 815MM (32") JUNGLE CLIMBER	Elevated	Transfer	CLIMBER-R	1
KB TREEHOUSE CLIMBER CURLY 48"	Elevated	Transfer	CLIMBER-B	1
SLIDE DBL.WD. 1220 MM/48" KB	Elevated	Transfer	SLIDE-A	1
SLIDE WAVE KB 1220 MM/48" KB	Elevated	Transfer	SLIDE-A	1
MC GARDEN WALL 1	Ground	Ground	MANIPULATIVE_EQUIP	2
SOLO SPINNER	Ground	Ground	BALANCE-G	1
Inclusive Seat ~ 8'	Ground	Ground	SWING	1
Tot ~ Standard Beam 8'	Ground	Ground	SWING	1

**Make Purchase Orders Out To:**

PlayPower LT Farmington, Inc.

**Remit Purchase Orders To:**

PlayPower LT Farmington, Inc.

Attention: Sales Administration

**Make Checks Payable To:**

PlayPower LT Farmington, Inc.

**Remit Checks To:**

PlayPower LT Farmington

PO Box 734155

878 E US Hwy 60  
Monett, Missouri, USA 65708  
1-800-325-8828

Dallas, TX 75373-4155

**NOTE:**

\* Applicable sales taxes will be confirmed once order and any tax certificates are received

† Denotes drop ship item.

Unloading, storage, installation, surfacing and site work are not included unless specifically noted on quotation.

Not responsible for filter cloth, irrigation rerouting, grass damage, or checking for underground utilities.

If installation is quoted, it is assumed that the site has been prepared and that any grade slope in any direction does not exceed 2%. In the event that unexpected soil conditions, such as subsurface rock, are encountered during installation, additional costs to the customer will be applicable.

The acceptance signature below serves as authorization to order the items quoted and indicates acceptance of the prices listed. All terms are subject to credit approval.

**COMMENTS:**

This Quote shall not become a binding contract until signed and delivered by both Customer and PlayPower LT Farmington Inc ("PPLT"). Sales Representative is not authorized to sign this Quote on behalf of PPLT or Customer, and signed Quotes cannot be accepted from Sales Representative. To submit this offer, please sign below and forward a complete signed copy of this Quote directly to "PPLT Sales Administration" via fax (417)354-2273 or email [outdoordes@LTCPS.com](mailto:outdoordes@LTCPS.com). Upon acceptance, PPLT will return a fully-signed copy of the Quote to Customer (with copy to Sales Representative) via fax or e mail.

THIS QUOTE IS LIMITED TO AND GOVERNED BY THE TERMS CONTAINED HEREIN. PPLT objects to any other terms proposed by Customer, in writing or otherwise, as material alterations, and all such proposed terms shall be void. Customer authorizes PPLT to ship the Equipment and agrees to pay PPLT the total amount specified. Shipping terms are FOB the place of shipment via common carrier designated by PPLT. Payment terms are Net-30 days from invoice date with approved credit and all charges are due and payable in full at PO Box 734155, Dallas, TX 75373-4155, unless notified otherwise by PPLT in writing. Customer agrees to pay all additional service charges for past due invoices. Customer must provide proper tax exemption certificates to PPLT, and shall promptly pay and discharge all otherwise applicable taxes, license fees, levies and other impositions on the Equipment at its own expense.

CUSTOMER HEREBY SUBMITS ITS OFFER TO PURCHASE THE EQUIPMENT ACCORDING TO THE TERMS STATED IN THIS QUOTE AND SUBJECT TO FINAL APPROVAL BY PPLT.

Submitted By

Printed Name and Title

Date

THE FOREGOING QUOTE AND OFFER ARE HEREBY APPROVED AND ACCEPTED BY PLAYPOWER LT FARMINGTON INC.

By: \_\_\_\_\_

Date: \_\_\_\_\_

**ADDITIONAL TERMS & CONDITIONS OF SALE**

1. Use & Maintenance. Customer agrees to regularly inspect and maintain the Equipment, and to provide, inspect and maintain appropriate safety surfacing under and around the Equipment, in accordance with PPLT's product literature and the most current Consumer Product Safety Commission Handbook for Public Playground Safety.

2. Default, Remedies & Delinquency Charges. Customer's failure to pay any invoice when due, or its failure to otherwise comply with the terms of this Quote, shall constitute a default under all unsatisfied invoices ("Event of Default"). Upon an Event of Default, PPLT shall have all remedies available to it at law or equity, including, without limitation, all remedies afforded a secured creditor under the Uniform Commercial Code. Customer agrees to assist and cooperate with PPLT to accomplish its filing and enforcement of mechanic's or other liens with respect to the Equipment or its location or its repossession of the Equipment, and Customer expressly waives all rights to possess the Equipment after an Event of Default. All remedies are cumulative and not alternative, and no exercise by PPLT of a remedy will prohibit or waive the exercise of any other remedy. Customer shall pay all reasonable attorneys' fees plus any costs of collection incurred by



PPLT in enforcing its rights hereunder. Subject to any limitations under law, Customer shall pay to PPLT as liquidated damages, and not as a penalty, an amount equal to 1.5% per month of any payment that is delinquent in such month and is not received by PPLT within ten (10) days after the date on which due.

3. Limitation of Warranty/ Indemnity. PPLT MAKES NO EQUIPMENT WARRANTIES EXCEPT FOR THOSE STANDARD WARRANTIES ISSUED WITH THE EQUIPMENT, WHICH ARE INCORPORATED HEREIN BY THIS REFERENCE. PPLT SPECIFICALLY DISCLAIMS ANY IMPLIED WARRANTY OF MERCHANTABILITY OR FITNESS FOR A PARTICULAR PURPOSE AND ANY LIABILITY FOR INCIDENTAL OR CONSEQUENTIAL DAMAGES. CUSTOMER AGREES TO DEFEND, INDEMNIFY AND SAVE PPLT HARMLESS FROM ALL CLAIMS OF ANY KIND FOR DAMAGES OF ANY KIND ARISING OUT OF CUSTOMER'S ALTERATION OF THE EQUIPMENT, ITS FAILURE TO MAINTAIN THE EQUIPMENT, ITS FAILURE TO PROPERLY SUPERVISE EQUIPMENT USE, OR ITS FAILURE TO PROVIDE AND MAINTAIN APPROPRIATE TYPES AND DEPTHS OF SAFETY SURFACING BENEATH AND AROUND THE EQUIPMENT IN ACCORDANCE WITH PPLT'S INSTALLATION AND OWNER'S MANUALS AND THE MOST CURRENT CONSUMER PRODUCT SAFETY COMMISSION HANDBOOK FOR PUBLIC PLAYGROUND SAFETY.

4. Restrictions. Until all amounts due hereunder are paid in full, Customer shall not: (i) permit the Equipment to be levied upon or attached under any legal process; (ii) transfer title to the Equipment or any of Customer's rights therein; or (iii) remove or permit the removal of the Equipment to any location not specified in this Quote.

5. Purchase Money Security Interest. Customer hereby grants, pledges and assigns to PPLT, and PPLT hereby reserves a purchase money security interest in, the Equipment in order to secure the payment and performance in full of all of Customer's obligations hereunder. Customer agrees that PPLT may file one or more financing statements, in order to allow it to perfect, acquire and maintain a superior security interest in the Equipment.

6. Choice of Law and Jurisdiction. All agreements between Customer and PPLT shall be interpreted, and the parties' obligations shall be governed, by the laws of the State of Missouri without reference to its choice of law provisions. Customer hereby consents to the personal jurisdiction of the state and federal courts located in the city and county of St. Louis, Missouri.

7. Title; Risk of Loss; Insurance. PPLT Retains full title to all Equipment until full payment is received by PPLT. Customer assumes all risk of loss or destruction of or damage to the Equipment by reason of theft, fire, water, or any other cause, and the occurrence of any such casualty shall not relieve the Customer from its obligations hereunder and under any invoices. Until all amounts due hereunder are paid in full, Customer shall insure the Equipment against all such losses and casualties.

8. Waiver; Invalidity. PPLT may waive a default hereunder, or under any invoice or other agreement between Customer and PPLT, or cure such a default at Customer's expense, but shall have no obligation to do either. No waiver shall be deemed to have taken place unless it is in writing, signed by PPLT. Any one waiver shall not constitute a waiver of other defaults or the same kind of default at another time, or a forfeiture of any rights provided to PPLT hereunder or under any invoice. The invalidity of any portion of this Quote shall not affect the force and effect of the remaining valid portions hereof.

9. Entire Agreement; Amendment; Binding Nature. This fully-executed Quote, as supplemented by Change Orders and invoices containing exact amounts of estimates provided herein, constitutes the complete and exclusive agreement between the parties. A Change Order is a written instrument signed by the Customer and PPLT stating their agreement as to any amendment in the terms of this Quote. Customer acknowledges that Change Orders may result in delays and additional costs. The parties agree that all Change Orders shall include appropriate adjustments in price and time frames relating to any requested amendments. Upon full execution, this Quote shall be binding upon and inure to the benefit of the parties and their successors and assigns.

10. Counterparts; Electronic Transmission. This Quote, any invoice, and any other agreement between the parties, may be executed in counterparts, each of which shall constitute an original. The facsimile or other electronic transmission of any signed original document, and retransmission of any signed facsimile or other electronic transmission, shall be the same as the transmission of an original. At the request of either party, the parties will confirm facsimile or other electronically transmitted signatures by signing an original document.





# MEMO

## COMMUNITY ENRICHMENT & RECREATION

To: Board of Public Works **Item 2e**

From: Terri Vosters, Community Enrichment & Recreation Director  
Jeff Malloy, Recreation Program Manager

Date: 5/1/2023

Re: Authorization to seek bids for Project #7-23: Municipal Pool Project

### Discussion:

Staff has been working with Parkitecture + Planning on the design for the Kaukauna Municipal Pool Renovation on final plans and specifications with guidelines for the types of equipment, site amenities and construction. The renovation will revitalize the facility, provide a new bathhouse with state-of-the-art facilities and pool equipment in compliance with state pool regulations, and add new amenities for residents. The new day-use area will extend the season beyond the current summer pool season with a recirculating splashpad and miniature golf course. City staff will save costs by performing some of the site work (asphalt and lighting) in and around the area in conjunction with the project. Work would begin in late summer or early fall of 2023 after the closure of the 2023 pool season.

### Recommended Action:

Authorize staff to seek bids for Project #7-23: Municipal Pool Renovation.

File: P:\21.039 Kaukauna Pool CDs\CAD\P-T.dwg Layout: T100 User: Katie Plotted: Apr 24, 2023 -- 11:50pm

PROJECT LOCATION MAP

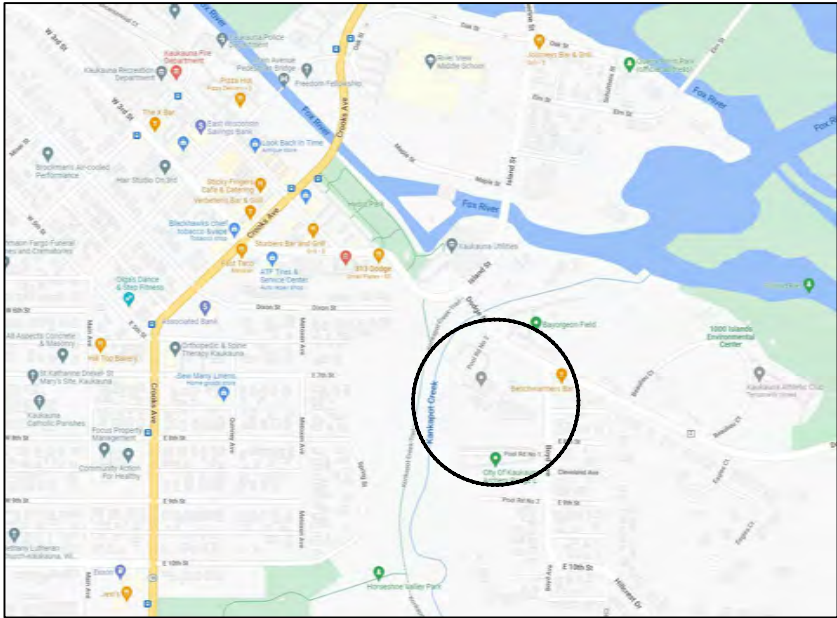

PROJECT ADDRESS:  
Kaukauna Municipal Pool, 607 Dodge Street, Kaukauna, WI 54130

NTS

PROJECT OVERVIEW



SITE LOCATION PLAN

NTS

INDEX TO DRAWINGS

T100	TITLE SHEET
C100	EXISTING CONDITIONS PLAN
C101	EXISTING SITE PHOTOS
C102	EXISTING SITE PHOTOS
C110	EXISTING POOL PLANS - EXISTING BUILDING
C111	EXISTING POOL PLANS - POOL VESSEL
C112	EXISTING POOL PLANS - POOL VESSEL DETAILS
C113	EXISTING POOL PLANS - POOL PIPING
C110	SITE DEMOLITION PLAN
C200	SITE LAYOUT PLAN - OVERVIEW
C201	SITE PLAN RENDERING
C210	SITE LAYOUT PLAN
C211	SITE LAYOUT PLAN
C212	SITE LAYOUT PLAN
C213	SITE LAYOUT PLAN
C214	SITE LAYOUT PLAN
C215	SITE LAYOUT PLAN
C300	SITE GRADING PLAN - OVERVIEW
C310	SITE GRADING & UTILITY PLAN
C311	SITE GRADING & UTILITY PLAN
C312	SITE GRADING & UTILITY PLAN
C313	SITE GRADING & UTILITY PLAN
C314	SITE GRADING & UTILITY PLAN
C315	SITE GRADING & UTILITY PLAN
C400	SITE UTILITY PLAN
C500	SPLASHPAD - CONCRETE LAYOUT PLAN
C501	SPLASHPAD - FEATURE LAYOUT PLAN
C502	SPLASHPAD - GRADING PLAN
C503	SPLASHPAD - PLUMBING PLAN
C504	SPLASHPAD - ELECTRICAL & BONDING PLAN
C510	SPLASHPAD BLDG FLOORPLAN
C511	SPLASHPAD BLDG ELEVATIONS
C512	SPLASHPAD BLDG SECTIONS
C513	SPLASHPAD BLDG MECH ROOM
C514	SPLASHPAD BLDG MECH ROOM
C515	SPLASHPAD - PLUMBING DIAGRAMS
C520	SPLASHPAD DETAILS - CONTROLLER
C521	SPLASHPAD DETAILS - MANIFOLD
C522	SPLASHPAD DETAILS - RAIN DIVERTER
C523-9	SPLASHPAD DETAILS - FEATURES
C600	WATERSLIDE - LAYOUT PLAN
C601	WATERSLIDE - PIPING PLAN
C602	WATERSLIDE - DETAILS
C603	WATERSLIDE - FOUNDATION PLAN
C610	WATERSLIDE - PUMP ROOM ADDITION
C611	WATERSLIDE - PUMP ROOM SECTIONS
C700	POOL - WATER FEATURE LAYOUT & GRADING
C701	POOL - WATER FEATURE PIPING
C702	POOL - CONSTRUCTION DETAILS
C800	SITE RESTORATION PLAN - OVERVIEW
C801	SITE RESTORATION PLAN
C802	SITE RESTORATION PLAN
C803	SITE RESTORATION PLAN
C804	SITE RESTORATION PLAN
C805	SITE RESTORATION PLAN
C810	SITE RESTORATION DETAILS
C811	SITE RESTORATION DETAILS
C900 - C912	CONSTRUCTION DETAILS
A0.0	MECHANICAL SHED
A001	CODE PLAN
A100	FLOOR PLAN
A101	FLOOR PLAN - DIMENSIONS
A110	ROOF PLAN
A300	BUILDING ELEVATIONS
A301	BUILDING ELEVATIONS
A302	BUILDING ELEVATIONS

A310	BUILDING ELEVATIONS - MATERIALS
A311	BUILDING ELEVATIONS - MATERIALS
A320	EXTERIOR RENDERINGS
A321	EXTERIOR RENDERINGS
A400	BUILDING SECTIONS
A401	BUILDING SECTIONS
A410	WALL SECTIONS
A411	WALL SECTIONS
A600	ENLARGED LOCKER ROOM PLAN
A601	ENLARGED LOCKER ROOM ELEVATIONS
A602	ENLARGED STAFF LOCKER ROOM PLANS
A603	ENLARGED RESTROOM PLANS
A610	ENLARGED CONCESSIONS PLAN
A700	WALL TYPES & DETAILS
A710	DOOR & WINDOW SCHEDULES
A720	WINDOW DETAILS
A800	REFLECTED CEILING PLAN
I100	INTERIOR FINISH PLAN
I110	INTERIOR SIGNAGE
I200	INTERIOR FINISH DETAILS
S001	GENERAL STRUCTURAL NOTES
S100	FOUNDATION PLAN
S101	SLAB ON GRADE PLAN
S210	ROOF FRAMING PLAN
S300	FOUNDATION DETAILS
S310	FRAMING DETAILS
E100	FLOOR PLAN - ELECTRICAL LIGHTING
E101	FLOOR PLAN - ELECTRICAL POWER/LV
E102	ELECTRICAL SITE PLAN
E200	ELECTRICAL SCHEDULES & DETAILS
H100	FLOOR PLAN - HVAC
H101	ATTIC PLAN - HVAC
H200	HVAC SCHEDULES & DETAILS
P100	FLOOR PLAN - UNDERGROUND PLUMBING
P101	FLOOR PLAN - PLUMBING
P102	FLOOR PLAN - VENTING
P200	PLUMBING - WASTE & VENT RISER
P201	PLUMBING - WATER RISER
P300	PLUMBING - SCHEDULES & DETAILS

**CIVIL ENGINEER:**  
PARKITECTURE + PLANNING  
901 DEMING WAY, SUITE 102  
MADISON, WI 53717  
608.438.4253

**LANDSCAPE ARCHITECT:**  
PARKITECTURE + PLANNING  
901 DEMING WAY, SUITE 102  
MADISON, WI 53717  
608.886.6808

**ARCHITECT:**  
ONE DESIGN & ENGINEERING, LLC  
202 ASH STREET  
CAMBRIDGE, WI 53523  
608.577.0443

**MECHANICAL, PLUMBING, ELECTRICAL:**  
ICONICA  
901 DEMING WAY, SUITE 102  
MADISON, WI 53717  
608-664-3500



# KAUKAUNA POOL RENOVATION - PROJECT OVERVIEW

## CITY OF KAUKAUNA

## KAUKAUNA, WI

### PROJECT NUMBER 21.039



Item 2.e.

PARKITECTURE  
+ PLANNING

901 Deming Way, Suite 102  
Madison, WI 53717  
608.886.6808

ONE DESIGN & ENGINEERING

Est. 2020

202 Ash St. Cambridge, WI 53523 • 608.577.0443 • www.onedte.com

Project Name:

KAUKAUNA POOL RENOVATION  
607 Dodge Street  
Kaukauna, WI 54130

Sheet Title:

PROJECT OVERVIEW SHEET

Revisions:

Project #:

21.039

Issued For:

Review

Date:

4/24/2023

Sheet Number

T100

14





Project Name:  
**KAUKAUNA POOL RENOVATION**  
607 Dodge Street  
Kaukauna, WI 54130

Sheet Title:  
**SITE RENDERING**

Revisions:

Project #:  
Issued For:  
Date:

21.039  
Review  
4/24/2023

Sheet Number

**C20**

15

**ONE DESIGN & ENGINEERING**  
Est. 2020

302 Ash St. Cambridge, WI 53623 • 800.377.0143 • www.onednre.com



**PARKITECTURE  
+ PLANNING**

901 Deming Way, Suite 102  
Madison, WI 53717  
608.886.6808

Item 2.e.



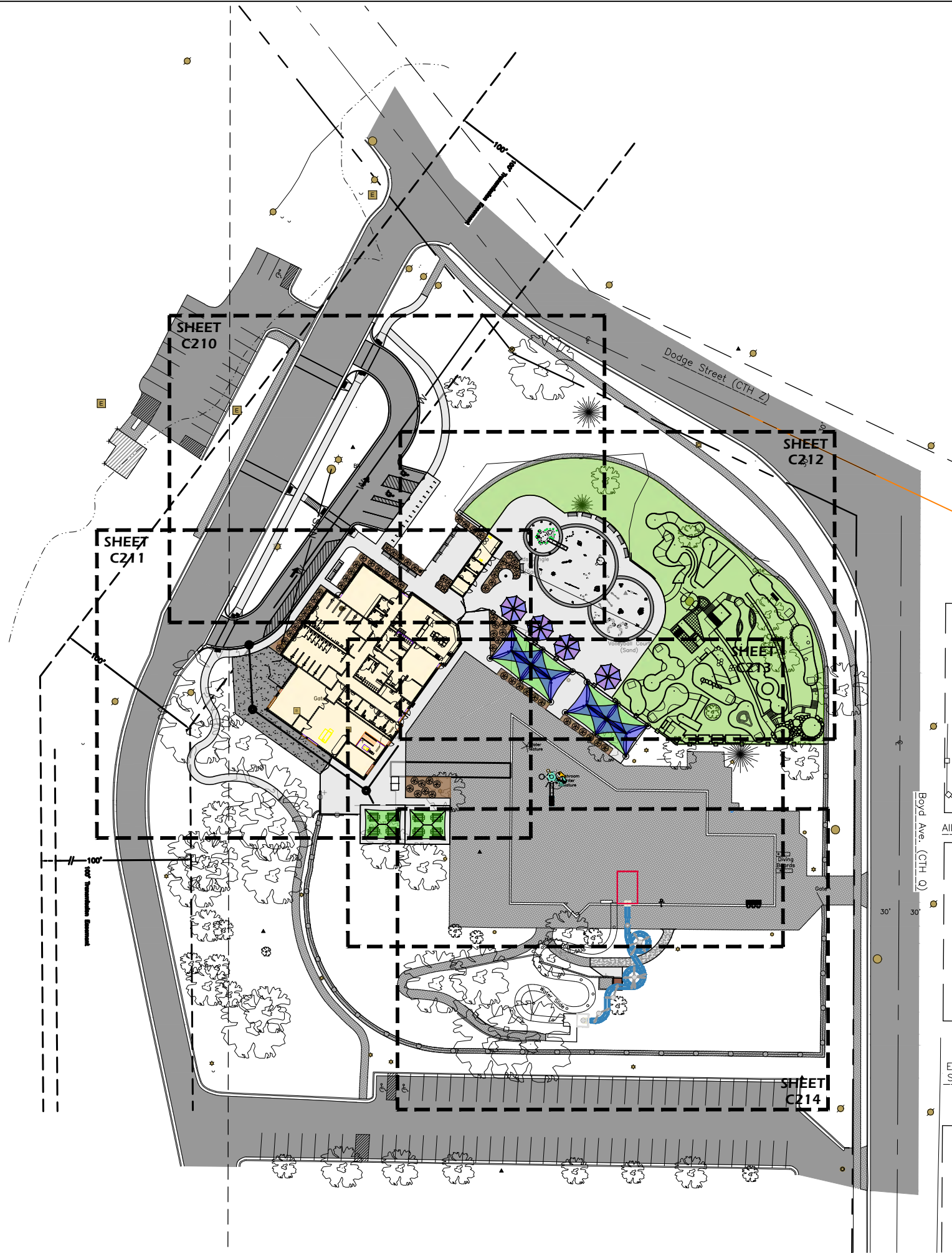

SITE LAYOUT NOTES

1. CONTACT DIGGER'S HOTLINE 5 WORKING DAYS PRIOR TO THE START OF CONSTRUCTION.
2. ALL PROPOSED DIMENSIONS ARE REFERENCED PARALLEL OR PERPENDICULAR TO THE PROPOSED FEATURES SHOWN. WRITTEN DIMENSIONS SUPERSEDE ANY SCALED DIMENSIONS.
3. PROPOSED GRADE AND LEVEL SHALL BE PERIODICALLY REVIEWED IN THE FIELD BY THE OWNER OR A/E.
4. CONCRETE JOINTING IS SHOWN FOR DESIGN INTENT. FINAL SCORING PLANS SHALL BE SUBMITTED TO THE A/E FOR REVIEW AS A SHOP SUBMITTAL.
5. CONTRACTOR TO IMPORT SOIL AS NEEDED TO PREPARE TURF AREAS. CONTRACTOR TO FINE GRADE ALL AREAS TO FINISH GRADE.
6. ANY EXISTING STRUCTURES AND/OR UTILITIES NOT SHOWN ON THESE DOCUMENTS WHICH NEED TO BE REMOVED, RELOCATED, AND OR ADJUSTED SHALL BE THE RESPONSIBILITY OF THE SITE CONTRACTOR AND INCLUDED IN THE BASE BID.
7. CONTRACTOR SHALL BE RESPONSIBLE FOR SITE STAKING. DIGITAL PLAN FILES MAY BE AVAILABLE FROM THE A/E.

LANDSCAPE AND RESTORATION NOTES

1. CONTRACTOR SHALL MEET EXISTING GRADE AT GRADING LIMITS WITH A SMOOTH AND CONTINUOUS TRANSITION.
2. SEED/SOIL PLACEMENT SHALL EXTEND TO THE LIMITS OF CONSTRUCTION DISTURBANCE.
3. ALL GENERAL LANDSCAPE AREAS DISTURBED DURING CONSTRUCTION SHALL BE RESTORED WITH 4" MINIMUM TOPSOIL DEPTH AND SEEDED IN ACCORDANCE WITH THE SPECIFICATIONS. THIS SHALL INCLUDE ANY AREAS OUTSIDE OF THE PROJECT LIMITS THAT ARE DISTURBED BY CONTRACTOR ACTIVITY. WATERING SHALL BE BY CITY.

<div><div><div><div><div><div></div><div>PARKITECTURE + PLANNING</div></div><div><div>901 Deming Way, Suite 102 Madison, WI 53717 608.886.6808</div><div>Parkitecture</div></div></div><div><div><div>ONE DESIGN &amp; ENGINEERING</div><div>Est. 2020</div></div><div><div>302 Ash St. Cambridge, WI 53628 • 608.377.0143 • www.onedesign.com</div></div></div></div></div></div>		Item 2.e.
<div><div><div>Project Name:</div><div>KAUKAUNA POOL RENOVATION 607 Dodge Street Kaukauna, WI 54130</div></div><div><div>Sheet Title:</div><div>SITE LAYOUT PLAN OVERVIEW</div></div></div>		
<div><div>Revisions:</div><div></div></div>		
<div><div>Project #:</div><div>21.039</div></div> <div><div>Issued For:</div><div>Review</div></div> <div><div>Date:</div><div>4/24/2023</div></div>		
<div><div>Sheet Number</div><div>C200</div><div>16</div></div>		







Project #: 21.039  
 Submitted For: Review  
 Date: 4/24/2023







File: P:\21.039 Kaukauna Pool CDs\CAD\P-SP.dwg Layout: C213 User: Blake Treisen Plotted: Apr. 24, 2023 -- 10:19pm

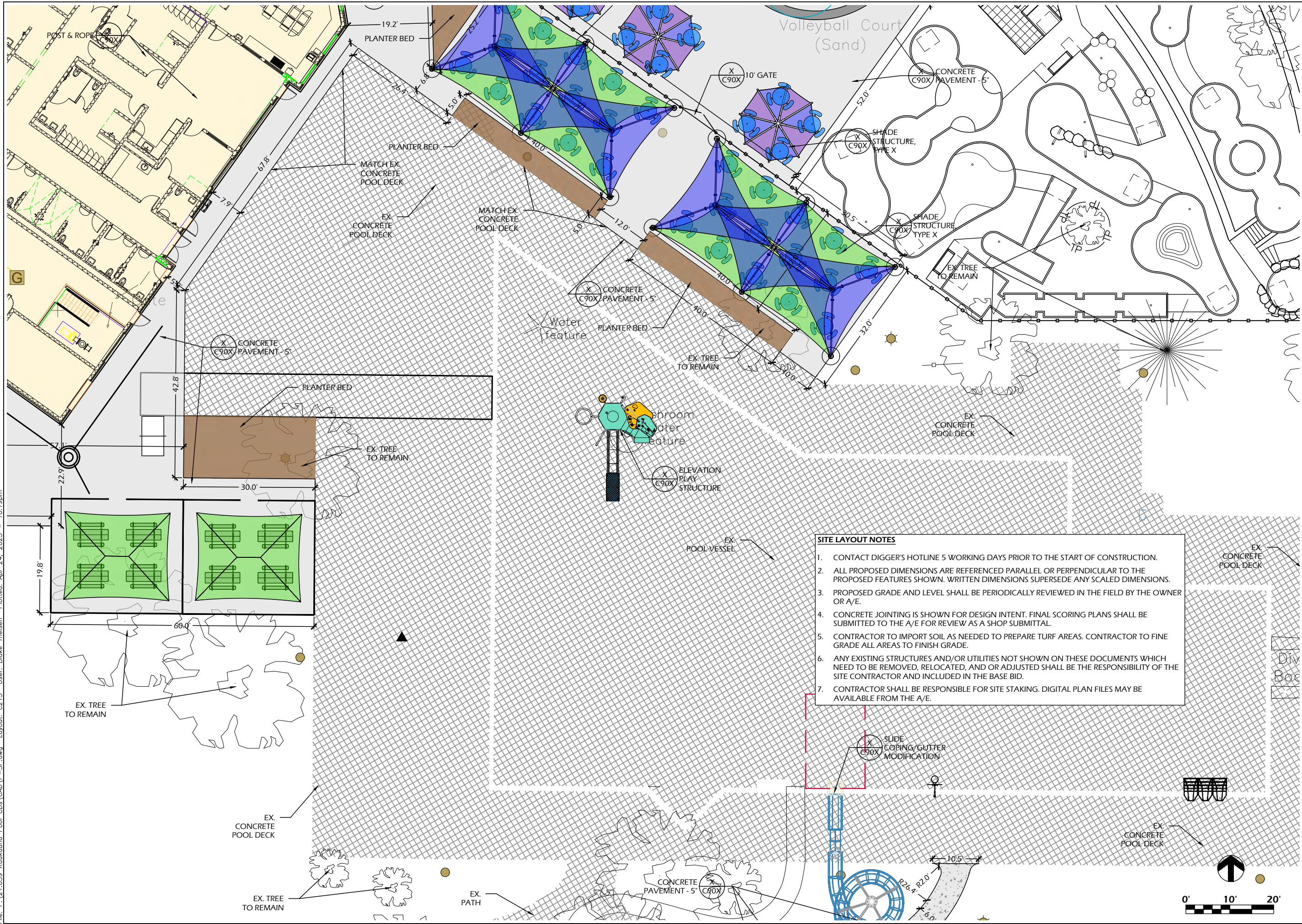

- SITE LAYOUT NOTES**
1. CONTACT DIGGER'S HOTLINE 5 WORKING DAYS PRIOR TO THE START OF CONSTRUCTION.
  2. ALL PROPOSED DIMENSIONS ARE REFERENCED PARALLEL OR PERPENDICULAR TO THE PROPOSED FEATURES SHOWN. WRITTEN DIMENSIONS SUPERSEDE ANY SCALED DIMENSIONS.
  3. PROPOSED GRADE AND LEVEL SHALL BE PERIODICALLY REVIEWED IN THE FIELD BY THE OWNER OR A/E.
  4. CONCRETE JOINTING IS SHOWN FOR DESIGN INTENT. FINAL SCORING PLANS SHALL BE SUBMITTED TO THE A/E FOR REVIEW AS A SHOP SUBMITTAL.
  5. CONTRACTOR TO IMPORT SOIL AS NEEDED TO PREPARE TURF AREAS. CONTRACTOR TO FINE GRADE ALL AREAS TO FINISH GRADE.
  6. ANY EXISTING STRUCTURES AND/OR UTILITIES NOT SHOWN ON THESE DOCUMENTS WHICH NEED TO BE REMOVED, RELOCATED, AND OR ADJUSTED SHALL BE THE RESPONSIBILITY OF THE SITE CONTRACTOR AND INCLUDED IN THE BASE BID.
  7. CONTRACTOR SHALL BE RESPONSIBLE FOR SITE STAKING. DIGITAL PLAN FILES MAY BE AVAILABLE FROM THE A/E.

<b>PARKITECTURE + PLANNING</b> 901 Deming Way, Suite 102 Madison, WI 53717 608.886.6808 PARKITECTURE		Item 2.e.
<b>ONE DESIGN &amp; ENGINEERING</b> Est. 2020 308 Ash St. Cambridge, WI 53623 • 800.377.0143 • www.onedesign.com		
<b>KAUKAUNA POOL RENOVATION</b> 607 Dodge Street Kaukauna, WI 54130		<b>SITE LAYOUT PLAN</b>
Project Name: KAUKAUNA POOL RENOVATION 607 Dodge Street Kaukauna, WI 54130		Sheet Title: SITE LAYOUT PLAN
Revisions:		
Project #: 21.039 Issued For: Review Date: 4/24/2023		
Sheet Number: C213		20







File: P:\21.039 Kaukauna Pool CAD\P-SP.dwg Layout: C220 User: Blake Treisen Plotted: Apr 24, 2023 -- 10:22pm

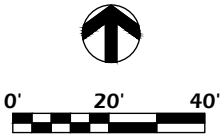

Project Name: **KAUKAUNA POOL RENOVATION**

607 Dodge Street  
Kaukauna, WI 54130

Revisions:

Project #: 21.039  
Issued For: Review  
Date: 4/24/2023

Sheet Number

**C220**

22

**ONE DESIGN & ENGINEERING**  
Est. 2020

302 Ash St. Cambridge, WI 53628 • 800.377.0143 • www.onedn.com

**PARKITECTURE + PLANNING**

901 Deming Way, Suite 102  
Madison, WI 53717  
608.886.6808

Item 2.e.



File: P:\21.039 Kaukauna Pool CDs\CAD\P-SP.dwg User: Blake Theisen Plotted: Apr 24, 2023 10:21 pm

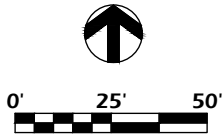
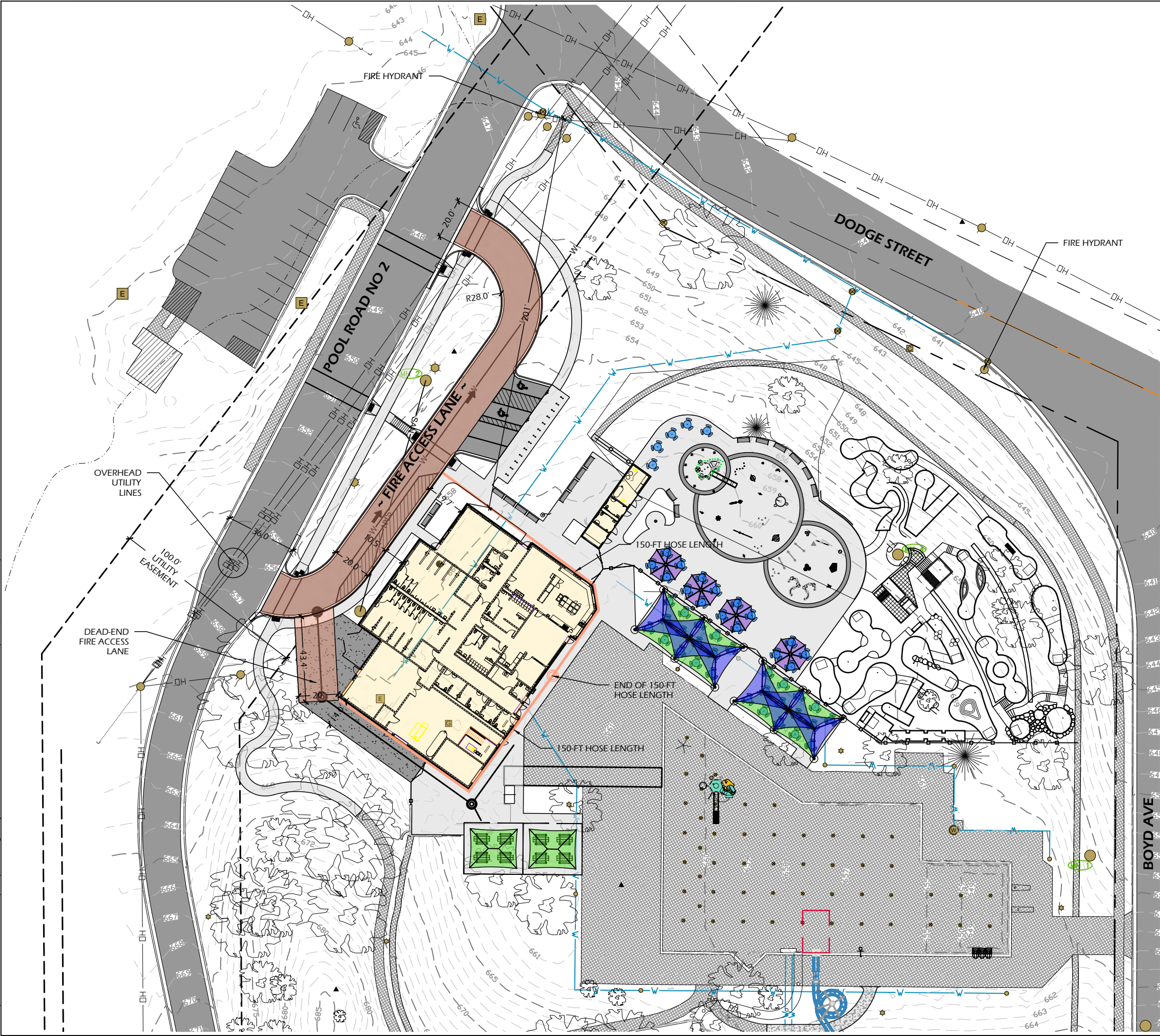

Project Name: **KAUKAUNA POOL RENOVATION**  
607 Dodge Street  
Kaukauna, WI 54130

Revisions:

Project #: 21.039  
Issued For: Review  
Date: 4/24/2023

Sheet Number  
**C250**

Sheet Title:  
**FIRE ACCESS PLAN**

**ONE DESIGN & ENGINEERING**  
Est. 2020  
302 Ash St. Cambridge, WI 53623 • 800.377.0113 • www.onedesign.com



**PARKITECTURE + PLANNING**  
901 Deming Way, Suite 102  
Madison, WI 53717  
608.886.6808

Item 2.e.



File: P:\21.039 Kaukauna Pool CDs\CAD\P-SPLASHPAD\_RENDERINGS.dwg Layout: CX01 (2) User: katie Plotted: Mar 13, 2023 - 12:25pm

SPLASHPAD DIMENSION

TOTAL AREA : 4166 ft<sup>2</sup> 387m<sup>2</sup>  
SPRAY AREA : 3516 ft<sup>2</sup> 327m<sup>2</sup>  
GRID SIZE : 10 x 10ft 3 x 3m

PRODUCT LEGEND

REF	PRODUCT	QTY	GPM	LPM
A	Spray Loop VOR 0519	3	22.5	85.1
B	Spiroo VOR 7799	1	4	15.1
C	Activator N°3 VOR 0611	2	0	0
D	Foaming Geyser N°2 VOR 8084	2	28	105.8
E	Playsafe Drain N°4 VOR 1004	3		
F	Spraylink Jet N°2 VOR 3001	6	30	113.4
G	Spraylink Funnel VOR 3008	3	21	79.4
H	Spraylink Team N°1 VOR 3059	1	11	41.6
I	Spraylink Team N°3 VOR 3061	1	11	41.6
J	Spraylink Quad N°2 VOR 3063	1	17.5	66.2
K	Alto N°2 VOR 7131	1	12.5	47.3
L	Hop N°1 VOR 7133	1	10	37.8
M	Luna N°1 VOR 7230	1	13.5	51
N	Bobble N°2 VOR 7233	1	21.5	81.3
O	Helio N°3 VOR 7238	1	3	11.3
P	Helio N°6 VOR 7241	1	13	49.1
Q	Twinsplash VOR 7242	1	12	45.4
R	Cascade Rainforest VOR 7251	1	26	98.3
S	Loop N°2 VOR 7553	2	10	37.8
T	Waterbug N°2 VOR 7581	1	6	22.7
U	Astra N°2 VOR 7698	1	7.5	28.4
V	Loop N°1 VOR 7719	1	5	18.9
W	Silhouette N°1 VOR 7772	1	32.5	122.9
X	Bamboo Twin Cannon VOR 7786	1	3.5	13.2
Y	Bamboo Ring VOR 7787	1	2	7.6
Z	Helico VOR 7790	1	17	64.3
AA	Butterfly N°1 VOR 7792	1	6.5	24.6
BB	Helico Nano VOR 7798	1	12.5	47.3
CC	Standard Elevation L2-450B	1	162	613.1
TOTAL		43	521	1970.5

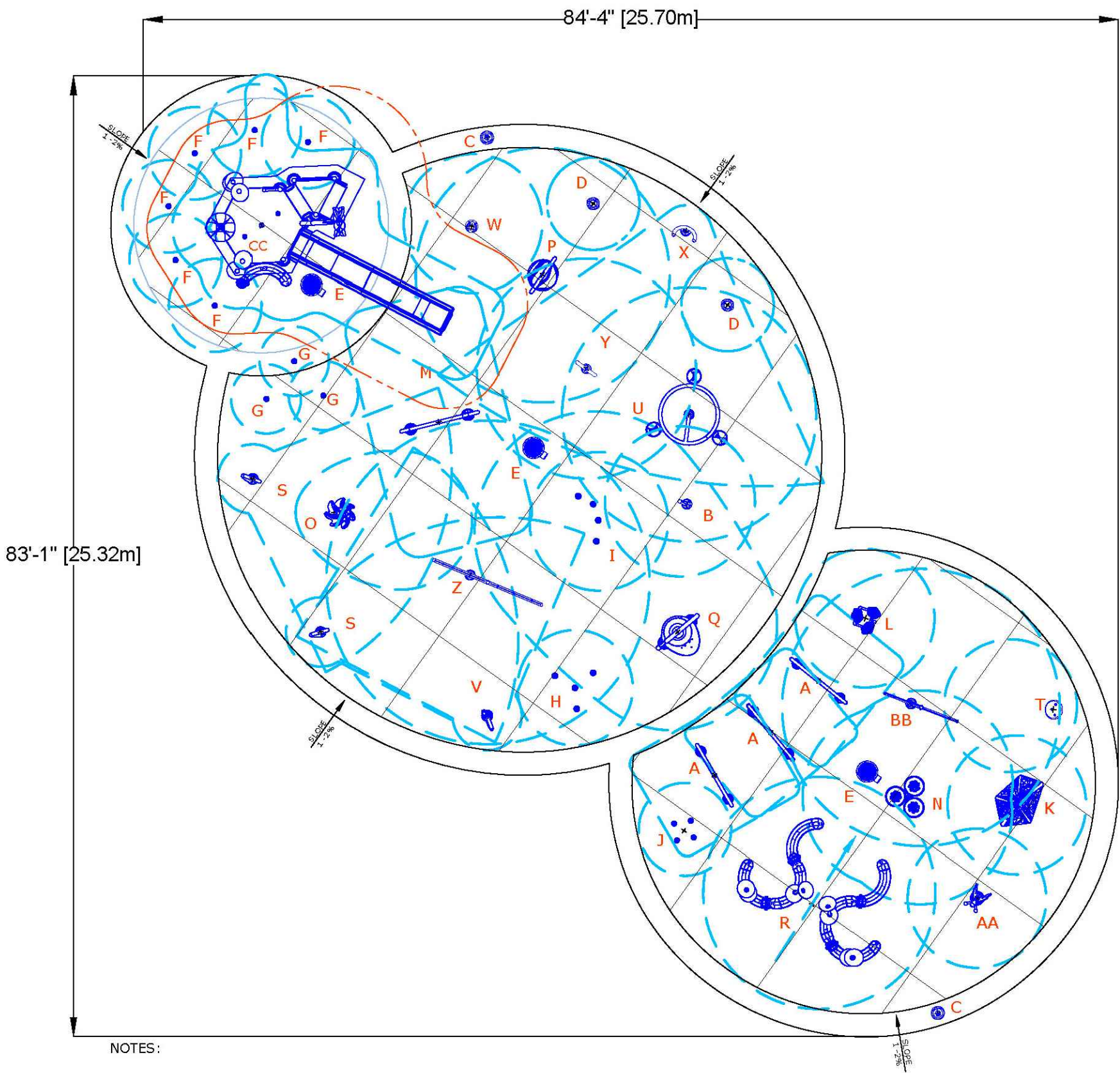

NOTES:

- 5'[1.5m] SPRAY FREE CONCRETE AREA ALL AROUND THE SPLASHPAD IS RECOMMENDED BY VORTEX.
- QUANTITY AND LOCATION OF DRAINS BASED ON VORTEX RECOMMENDATIONS. MODIFICATIONS MAY BE REQUIRED DUE TO SPECIFIC SITE CONDITIONS AND/OR LOCAL CODE.
- ADDITIONAL DRAINS BY OTHER MAY BE REQUIRED FOR ELEVATION/PLAYNUK STRUCTURE





All 3D renders shown are for illustration purposes only. Actual colors, textures and finishes may differ from renders.

Shown in Color Palette Custom.

Shown with Barrier Graphic Urban A.

Waterslide finish shown in Classic.

<div>Item 2.e.</div> <div><div><div>PARKITECTURE + PLANNING</div><div>901 Deming Way, Suite 102 Madison, WI 53717 608.886.6808</div></div><div><div>ONE DESIGN &amp; ENGINEERING</div><div>Est. 2020</div><div>202 Ash St. Cambridge, WI 53523 • 608.577.0443 • www.onedte.com</div></div></div>		<div>Project Name: <b>KAUKAUNA POOL RENOVATION</b> 607 Dodge Street Kaukauna, WI 54130</div> <div>Sheet Title: <b>SPLASHPAD RENDERINGS</b></div>			
<div>Revisions:</div> <table><tr><td></td><td></td></tr></table>				<div>Project #: Issued For: Date:</div> <div>21.039 Review 9/14/2022</div>	
<div>Sheet Number</div> <div><div>CX0</div><div>25</div></div>					



File: P:\21.039 Kaukauna Pool CDs\CAD\P-SPLASHPAD\_RENDERINGS.dwg Layout: CX02 User: katie Plotted: Mar 13, 2023 -- 12:31pm



All 3D renders shown are for illustration purposes only. Actual colors, textures and finishes may differ from renders.

Shown in Color Palette Custom.

Shown with Barrier Graphic Urban A.

Waterslide finish shown in Classic.

Item 2.e.	
<b>PARKITECTURE + PLANNING</b> 901 Deming Way, Suite 102 Madison, WI 53717 608.886.6808	
<b>ONE DESIGN &amp; ENGINEERING</b> Est. 2020 202 Ash St. Cambridge, WI 53523 • 608.577.0443 • www.onedte.com	
<b>KAUKAUNA POOL RENOVATION</b> 607 Dodge Street Kaukauna, WI 54130	
Sheet Title: <b>SPLASHPAD RENDERINGS</b>	
Project Name: <b>KAUKAUNA POOL RENOVATION</b> 607 Dodge Street Kaukauna, WI 54130	
Revisions:	
Project #: 21.039 Issued For: Review Date: 9/14/2022	
Sheet Number <b>CX02</b>	
26	





<div>Item 2.e.</div> <div><div><div>PARKITECTURE + PLANNING</div><div>901 Deming Way, Suite 102 Madison, WI 53717 608.886.6808</div></div><div><div>ONE DESIGN &amp; ENGINEERING</div><div>Est. 2020</div><div>202 Ash St. Cambridge, WI 53523 • 608.577.0443 • www.onedte.com</div></div></div>		<div>Project Name: <b>KAUKAUNA POOL RENOVATION</b> 607 Dodge Street Kaukauna, WI 54130</div> <div>Sheet Title: <b>SPLASHPAD RENDERINGS</b></div>	
Revisions:		Project #: 21.039	
		Issued For: Review	
		Date: 9/14/2022	
		Sheet Number <b>CX03</b>	
		27	





All 3D renders shown are for illustration purposes only. Actual colors, textures and finishes may differ from renders.

Shown in Color Palette Custom.

Shown with Barrier Graphic Urban A.

Waterslide finish shown in Classic.

<div>Item 2.e.</div> <div><div><div>PARKITECTURE + PLANNING</div><div>901 Deming Way, Suite 102 Madison, WI 53717 608.886.6808</div></div><div><div>ONE DESIGN &amp; ENGINEERING</div><div>Est. 2020</div><div>202 Ash St. Cambridge, WI 53523 • 608.577.0443 • www.onedte.com</div></div></div>		<div>Project Name: <b>KAUKAUNA POOL RENOVATION</b> 607 Dodge Street Kaukauna, WI 54130</div> <div>Sheet Title: <b>SPLASHPAD RENDERINGS</b></div>	
Revisions:		Project #: 21.039	
		Issued For: Review	
		Date: 9/14/2022	
		Sheet Number	
<b>CX04</b>		28	



File: P:\21.039 Kaukauna Pool CAD\21.039 SPLASHPAD RENDERINGS.dwg Layout: EXHIBIT 3 User: katie Plotted: Mar 13, 2023 -- 12:20am



1  
EX 3

MINIATURE GOLF - EXAMPLE COURSES

SCALE: N.T.S

PARKITECTURE  
+ PLANNING

901 Deming Way, Suite 102  
Madison, WI 53717  
608.886.6808

Parkitecture

ONE DESIGN & ENGINEERING

Est. 2020

202 Ash St. Cambridge, WI 53523 • 608.577.0443 • www.onedte.com

Item 2.e.

Item 2.e.

Project Name:  
**KAUKAUNA POOL RENOVATION**  
607 Dodge Street  
Kaukauna, WI 54130

Sheet Title:  
**MINIATURE GOLF - CONCEPTUAL PLAN**

Revisions:

Project #:  
Issued For:  
Date:

21.039  
Review  
9/14/2022

Sheet Number

**EXHIBIT**

29



File: M:\Projects\NEW\GIS Design\220509 - Kaukauna Splashpad\Design\CAD & Sketchup\CAD\Mini Golf\Kaukauna MG CRSSec.dwg Layout: MG0100 User: bdmaymck Plotted: Apr 24, 2023 - 4:45pm



1

MG010

MINI GOLF HOLES

1"=20'-0"

0

20

40

80

HOLE #			NAME		LENGTH	LAYOUT NOTES
1	2	3	4	5	6	HOLES 1 - 9
7	8	9	10	11	12	
13	14	15	16	17	18	HOLES 10 - 18
						LEGEND
						SOLID LIMESTONE SURFACE
						DECOMPOSED GRANITE SURFACE
						GOLF TURF TYPE 1
						GOLF TURF TYPE 2
						GOLF TURF TYPE 3
						GOLF PAVERS
						RECESSED GOLF PAVERS
						PLANTING AREA
						WATER FEATURE

Item 2.e.

PARKITECTURE

+ PLANNING

901 Deming Way, Suite 102  
Madison, WI 53717  
608.886.6808

ONE DESIGN & ENGINEERING

Est. 2020

202 Ash St. Cambridge, WI 53523 • 608.577.0443 • www.onedte.com

Project Name:

KAUKAUNA POOL RENOVATION

607 Dodge Street

Kaukauna, WI 54130

Sheet Title:

MINI GOLF CONCEPT PLAN

Revisions:

Project #:

21.039

Issued For:

Review

Date:

3/13/2023

Sheet Number

MG1

30

File: M:\Projects\NEW\GIS Design\22059 - Kaukauna Splashpad\Design\CAD & Sketchup\CAD\Mini Golf\Kaukauna MG CGS\Grading Layout MG101 User: bdmaymck Plotted: Apr 24, 2023 - 4:49pm

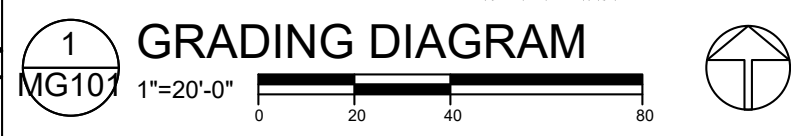
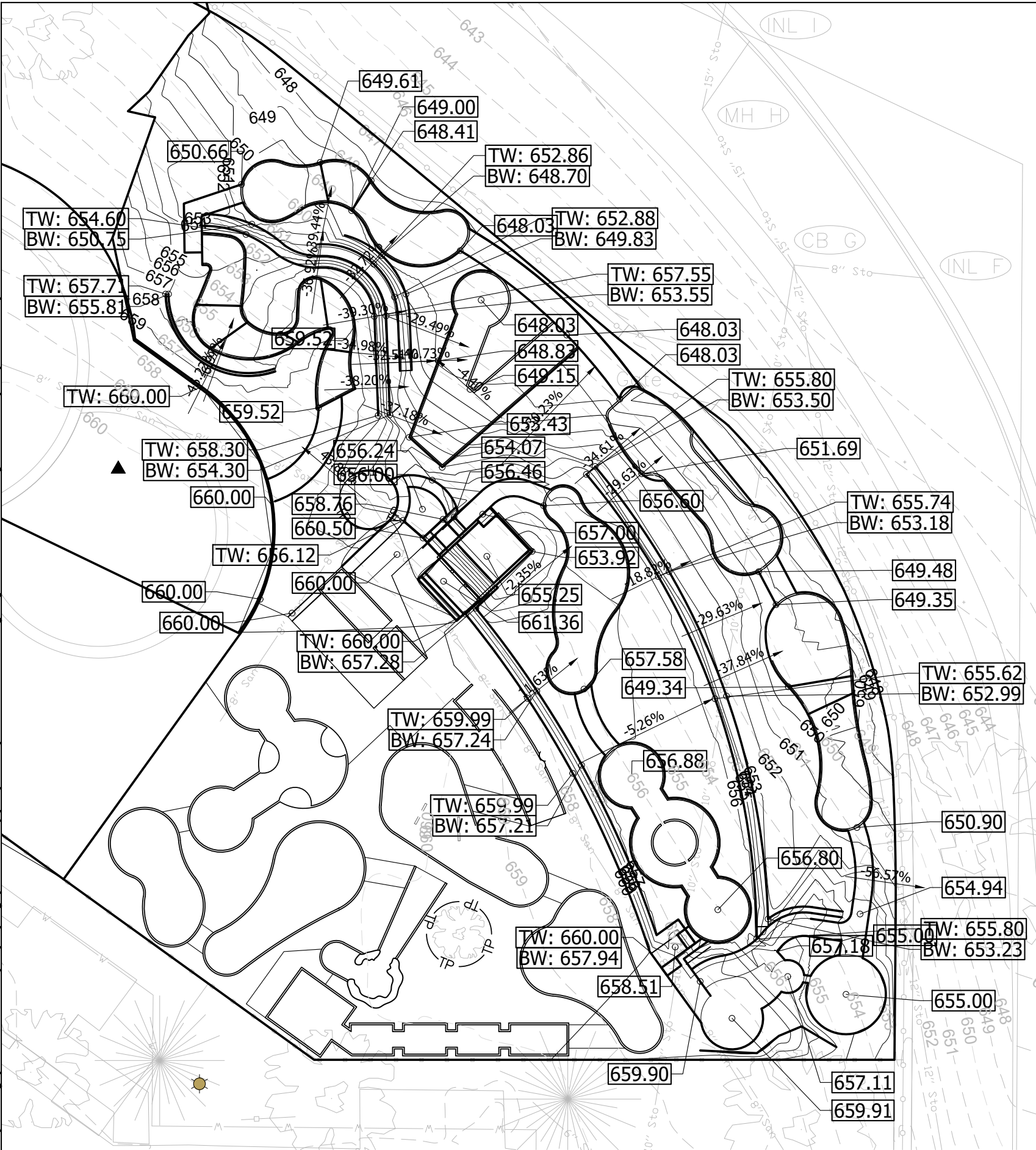

#### GRADING LEGEND

EXISTING CONTOUR \_\_\_\_\_  
PROPOSED CONTOUR \_\_\_\_\_

#### GRADING NOTES

##### HOLES 1 - 9

1. ALL ASPECTS OF HOLES 1 - 9 SHALL CONFORM TO US ACCESS BOARD GUIDE TO ACCESSIBLE MINIATURE GOLF COURSES.
2. 1" MAX. CURB IS PERMITTED FOR AN OPENING OF 32"
3. COURSE IS DESIGNED FOR THE ACCESSIBLE ROUTE TO BE PART OF THE HOLES. THE ACCESSIBLE ROUTE MAY INCLUDE A MAXIMUM SLOPE OF 1:4 (25%) FOR A MAXIMUM 4 INCH RISE. A 48" L x 60" W LANDING IS REQUIRED. ALL OTHER SLOPES TO BE LESS THAN 2% IN ALL DIRECTIONS
4. 48" x 60" CLEAR START OF PLAY SPACE REQUIRED AT EACH ACCESSIBLE HOLE AND ALLOW PLAYERS TO POSITION THEMSELVES FOR THE FIRST SHOT AND SLOPE NO MORE THAN 2% IN ANY DIRECTION.
5. ALL OBSTACLES TO BE ARRANGED TO ALLOW 36" MAX REACH TO THE BALL

##### HOLES 10 - 18

1. GRADING INFORMATION IS DIAGRAMMATICAL ONLY. CONTRACTOR TO FIELD GRADE PROJECT SITE TO MEET DESIGN OBJECTIVES. MAJOR DEVIATIONS FROM GRADING DIAGRAM TO BE CONFIRMED WITH PROJECT MANAGER PRIOR TO IMPLEMENTATION
2. SLOPING WALKS TO BE LESS THAN 5% SLOPE
3. ALL RETAINING WALLS TO BE 48" MAX
4. RISERS TO BE GROUPED IN SETS OF (3) MAX.

##### ENTIRE COURSE

1. CONTRACTOR TO ENSURE PROPER DRAINAGE FOR COURSE ENTIRETY.
  - 1.1. ALL PAVEMENTS AND HARDSCAPES (INCLUDING GOLF HOLES) TO BE SLOPED TO ENSURE WATER DOES NOT POOL.
  - 1.2. CONTRACTOR TO PLACE YARD DRAINS WITHIN LANDSCAPE AREA AND TIE INTO DRAINAGE SYSTEM TO TO ENSURE PROPER DRAINAGE BETWEEN HOLES.



File: M:\Projects NEW\CRS Design\22059 - Kaukauna Splashpad\Design\CAD & Sketchup\CAD\Mini Golf\Kaukauna MG CRSSee.dwg Layout: MG102 User: bdemaymck Plotted: Apr 24, 2023 - 4:46pm

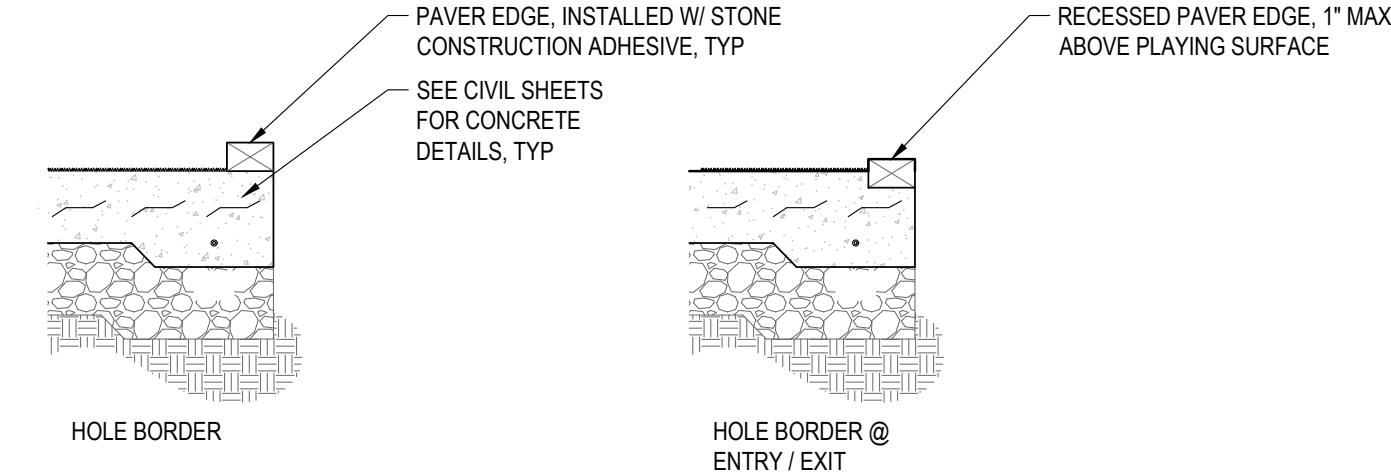

**1**  
L-01

**DETAIL**

X" = X'-0"

Project Name: <b>KAUKAUNA POOL RENOVATION</b> 607 Dodge Street Kaukauna, WI 54130		Sheet Title: <b>MINI GOLF CONCEPT PLAN</b>
Revisions:		
Project #: Issued For: Date:		21.039 Review 3/13/2023
Sheet Number		
<b>MG1</b>		32



202 Ash St. Cambridge, WI 53523 ♦ 608.577.0443 ♦ www.onedte.com



901 Deming Way, Suite 102  
Madison, WI 53717  
608.886.6808

**PARKITECTURE  
+ PLANNING**

Item 2.e.

File: P:\21.039 Kaukauna Pool CAD\CD\P-SLIDE.dwg Layout: C600 User: Blake Theisen Plotted: Apr 24, 2023 - 10:23pm

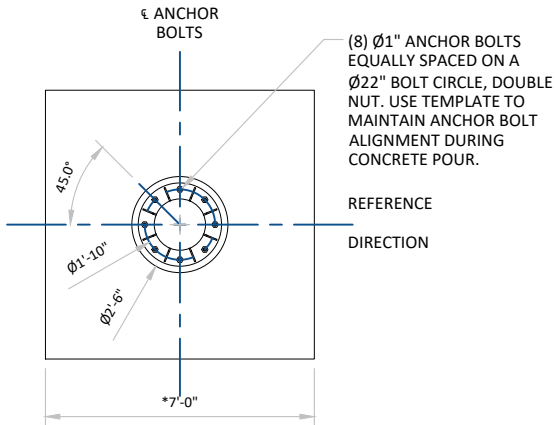

\* NOTE: FOOTING SIZE, DEPTH, AND CONFIGURATION SHOWN ARE APPROXIMATE, AND ARE USED FOR ESTIMATING PURPOSES ONLY. ACTUAL DIMENSIONS ARE SUBJECT TO FINAL DESIGN, SITE SPECIFIC SOIL CONDITIONS, AND RIDE CONFIGURATION.

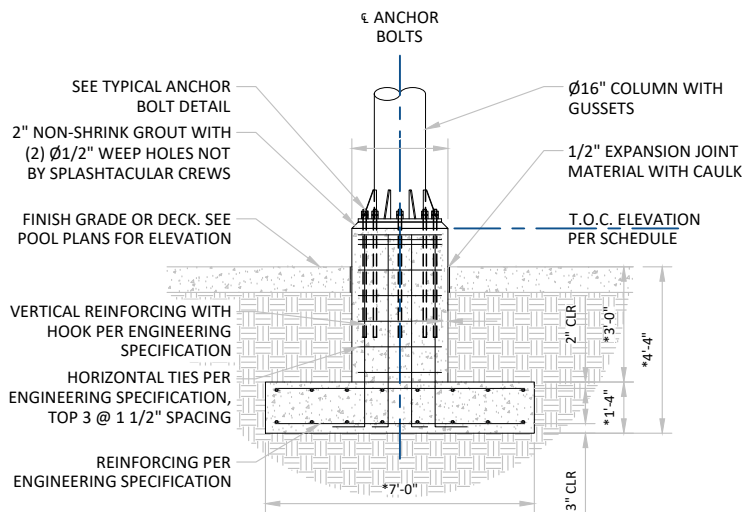

#### 4 PIER DETAIL

SCALE: N.T.S

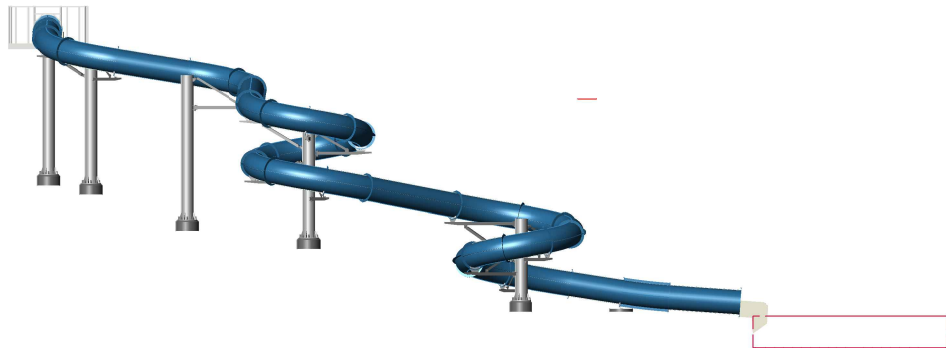

#### 3 WATERSLIDE PERSPECTIVE

SCALE: N.T.S

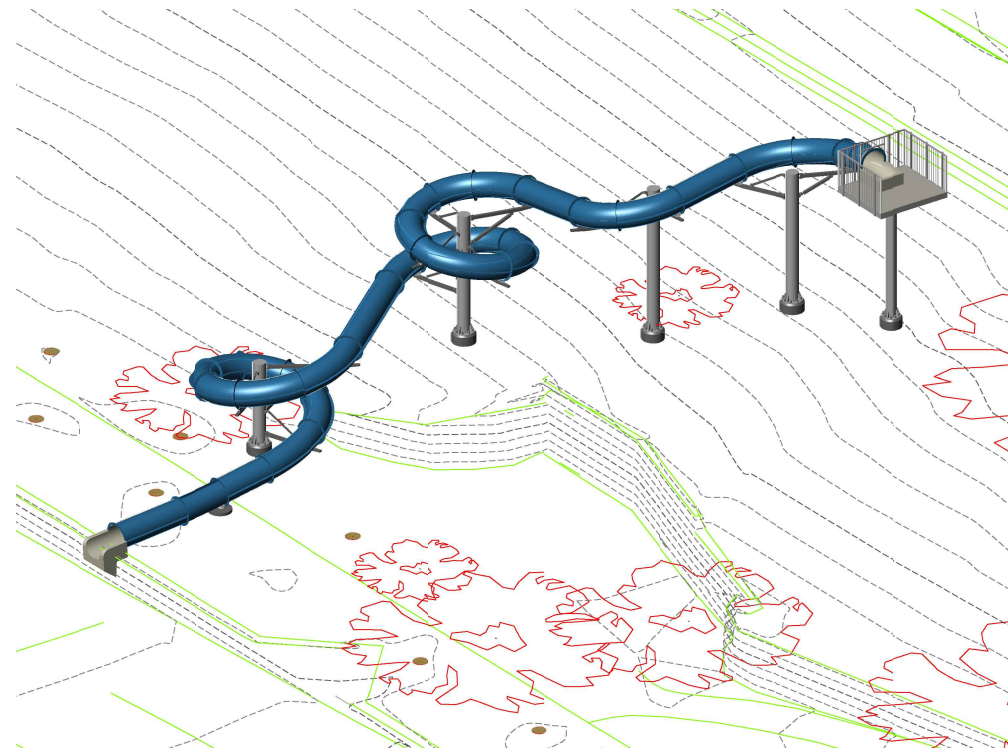

#### 2 WATERSLIDE PERSPECTIVE

SCALE: N.T.S

MARK	SLIDE TYPE	GPM	HEIGHT (ft)	LENGTH (ft)
A	32" ENCLOSED BODY SLIDE	300-500	29.70'	190.66'
TOTAL LENGTH:				190.66'

Slide height is from finished pool/runout deck to finished start deck.  
Water level is assumed to be (6) inches BELOW finished pool deck.

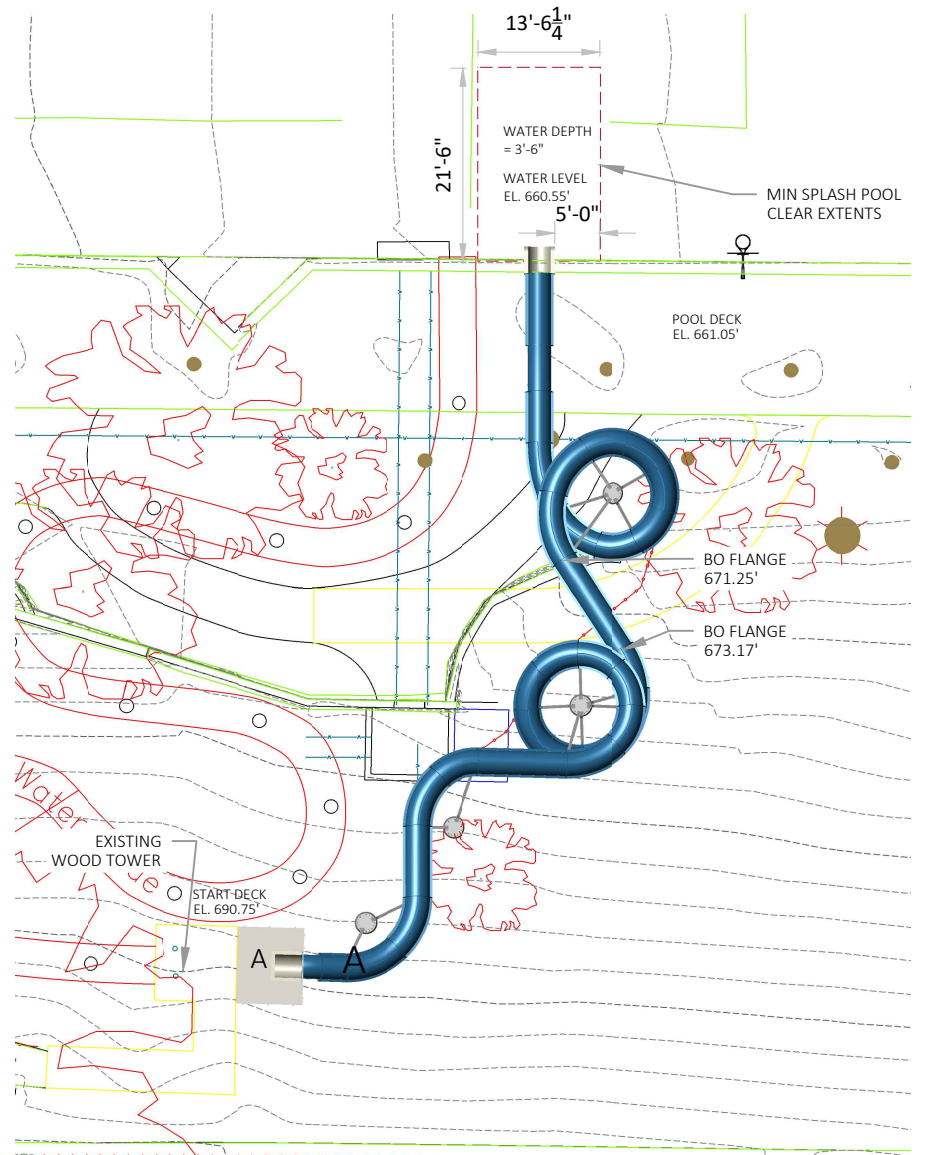

#### 1 WATERSLIDE PLAN VIEW

SCALE: N.T.S





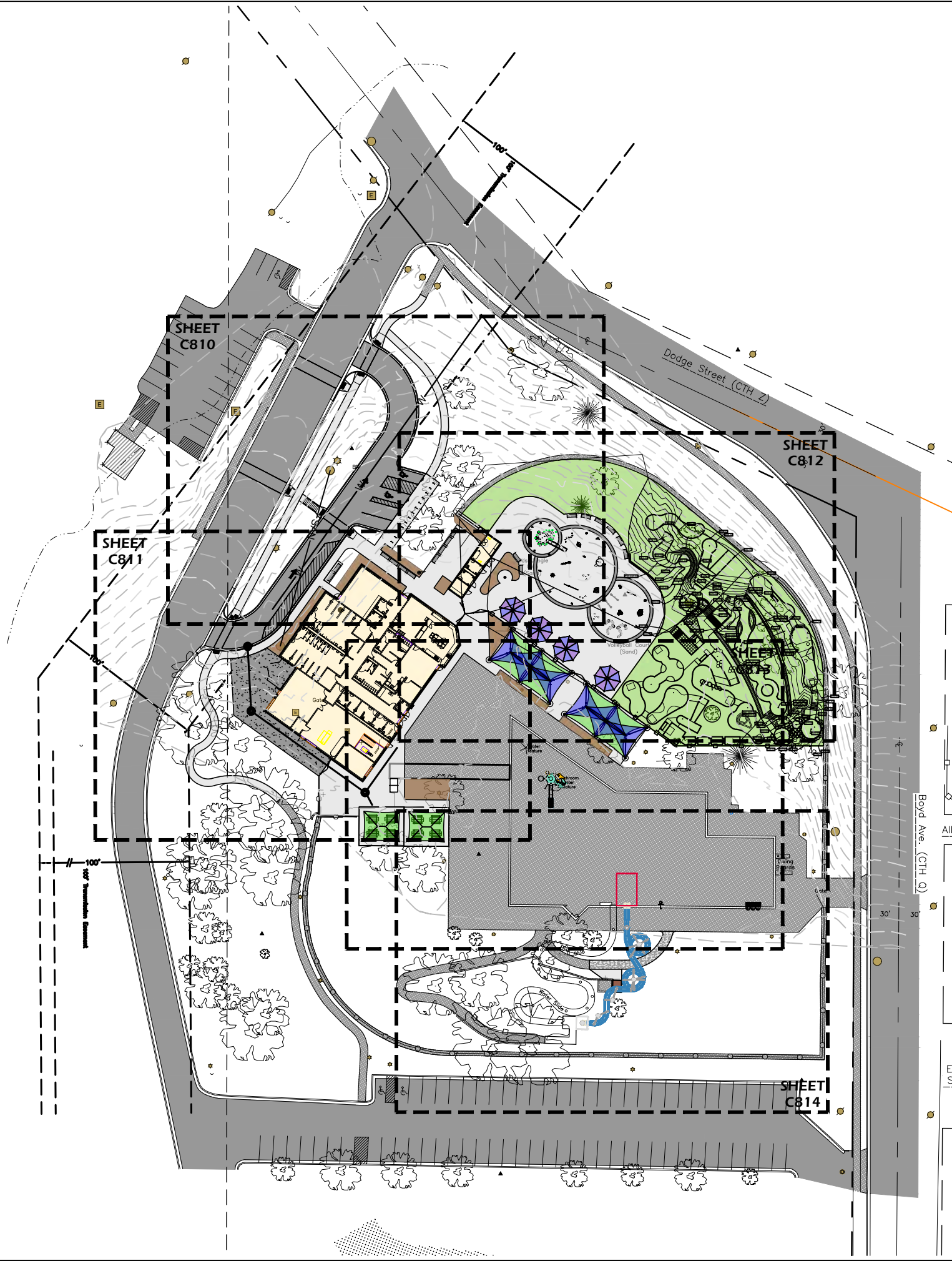

LANDSCAPE AND RESTORATION NOTES



1. CONTRACTOR SHALL MEET EXISTING GRADE AT GRADING LIMITS WITH A SMOOTH AND CONTINUOUS TRANSITION.
2. ALL DISTURBED AREAS SHALL BE RESTORED WITH SOD PER SPECIFICATIONS, UNLESS OTHERWISE NOTED.
3. SOD/SEED/SOIL PLACEMENT SHALL EXTEND TO THE LIMITS OF CONSTRUCTION DISTURBANCE.
5. RESTORE ALL DISTURBED AREAS WITH A MINIMUM 6" TOPSOIL DEPTH AND SOD. WATERING SHALL BE INCIDENTAL.
6. NEW PLANTER BED TO BE FILLED WITH 12" MINIMUM DEPTH OF CLEAN IMPORTED TOPSOIL, TOP WITH 3 INCHES OF SHREDDED HARDWOOD MULCH.

TREE PROTECTION NOTES:

1. CONTRACTOR TO PROTECT ALL EX. TREES WITHIN THE PROJECT LIMITS WITH PERIMETER FENCING OR OTHER BARRIER. GREAT CARE SHALL BE TAKEN TO MINIMIZE ROOT, TRUNK, AND BRANCH DAMAGE. A/E AND OWNER SHALL BE NOTIFIED IMMEDIATELY OF ANY ACCIDENTAL DAMAGE.

PLANT MATERIAL SCHEDULE

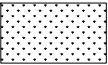
Symb	Botanical name	Common Name	Size (min)	Qty
TREES				
AF	Acer freemanii 'Sienna Glenn'	Sienna Glen Maple	2" Cal	4
AG	Amelanchier x grandiflora x 'Autumn Brilliance'	A. Brilliance Serviceberry	Multi-stem	1
BN	Betula nigra	River Birch	Multi-stem	1
CG	Crataegus crus gali var. inermis	Thornless Hawthorne	2" Cal	2
OV	Ostrya virginiana	Hophornbeam	2" Cal	3
PG	Picea glauca 'densata'	Black Hills Spruce	7-8' Ht	2
PT	Populus tremuloides	Quaking Aspen	2" Cal	8
QF	Quercus robur 'Fastigiata'	upright English Oak	2" Cal	2
QR	Quercus rubra	Red Oak	2" Cal	5
SR	Syringa reticulata 'Ivory Silk'	Ivory Silk Tree Lilac	2" Cal	3
Jc	Juniperus chinensis 'Iowa'	Iowa Juniper	5' Ht	1
To	Thuja occidentalis 'Holmstrup'	Holmstrup Arborvitae	5' Ht	5
Wm	Weigela florida 'Minuet'	Minuet Weigela	3 Gal	7
ck	Calamagrostis acutiflora 'K. F.'	'Karl Foerster' Grass	1 Gal	29
ep	Echinacea purpurea	Purple Coneflower	1 Gal	24
rh	Rudbekia hirta	Black Eyed Susan	1 Gal	48
pa	Perovskia atriplicifolia 'Little Spire'	Dwarf Russian Sage	1 Gal	17
sh	Sporobolus heterolepis	Prairie Drop Seed	1 Gal	24
ss	Schizachyrium scoparium	Little Bluestem grass	1 Gal	14

- LAWN SEED
- HARDWOOD MULCH, 4-IN DEPTH

RESTORATION MIXES			
SEED MIXES			
DESIGNATION	SEED MIX	RATE (LBS/1000 SF)	
LAWN RESTORATION	WISDOT MIX #40	3.0	
ANNUAL SEED MIX ADDITIVE (USE ONE TYPE)			
DESIGNATION	SEED MIX	RATE (LBS/1000 SF)	USAGE DATES
ANNUAL SEEDING		2.0	GROWING SEASON
COOL WEATHER COVER CROP	OATS	2.0	AFTER SEPTEMBER 15
DORMANT COVER CROP	WINTER WHEAT	2.0	AFTER OCTOBER 15
ADDITIONAL ADDITIVES			
DESIGNATION	TYPE	RATE (LBS/1000 SF)	USAGE DATES
MULCH	STRAW MULCH	PER MANUFACTURER	ALL SEASONS
FERTILIZER	PER SOIL TEST	2.0	ALL SEASONS
SOIL STABILIZER	POLYACRYLAMIDE	PER MANUFACTURER	AFTER NOVEMBER 15







File: P:\21.039 Kaukauna Pool CDs\CAD\P-LS.dwg Layout: C811 User: Blake Theisen Plotted: Apr 24, 2023 -- 10:09pm

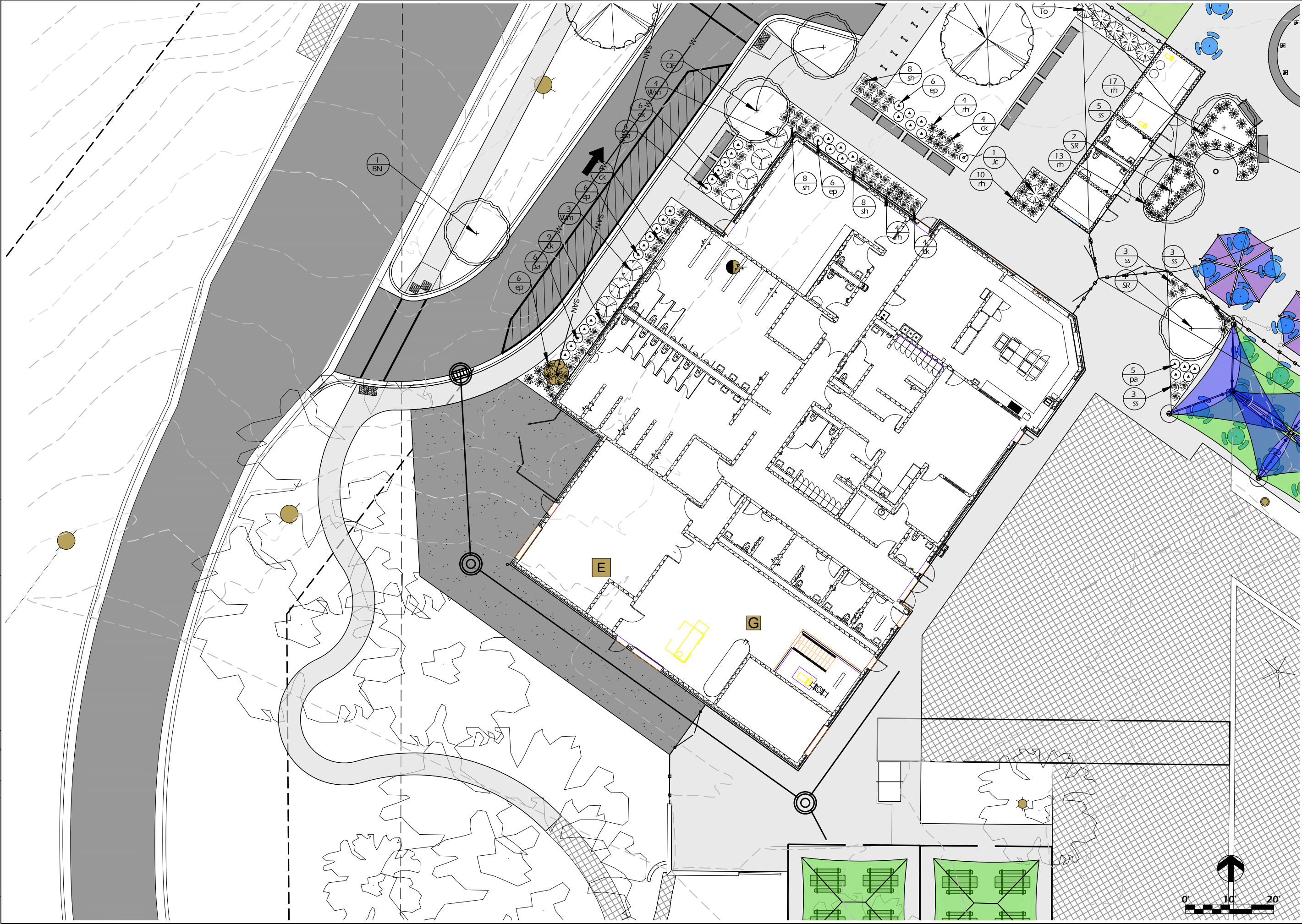

<b>KAUKAUNA POOL RENOVATION</b> 607 Dodge Street Kaukauna, WI 54130		<b>LANDSCAPE PLAN</b>	
Project Name:		Sheet Title:	
Revisions:		Project #: 21.039 Issued For: Review Date: 4/24/2023	
Sheet Number		36	
<b>C81</b>			

**ONE DESIGN & ENGINEERING**  
Est. 2020

**PARKITECTURE + PLANNING**

901 Deming Way, Suite 102  
Madison, WI 53717  
608.886.6808

306 Ash St, Cambridge, WI 53623 • 608.377.0143 • www.oneandp.com

Item 2.e.



Project Name: **KAUKAUNA POOL RENOVATION**  
**607 Dodge Street**  
**Kaukauna, WI 54130**

---

Sheet Title: **LANDSCAPE PLAN**

Revisions:	
Project #:	21.039
Issued For:	Review
Date:	4/24/2023
Sheet Number	
C812	37







File: P:\21.039 Kaukauna Pool CDs\CAD\P-LS.dwg Layout: C814 User: Blake Theisen Plotted: Apr 24, 2023 -- 10:11pm

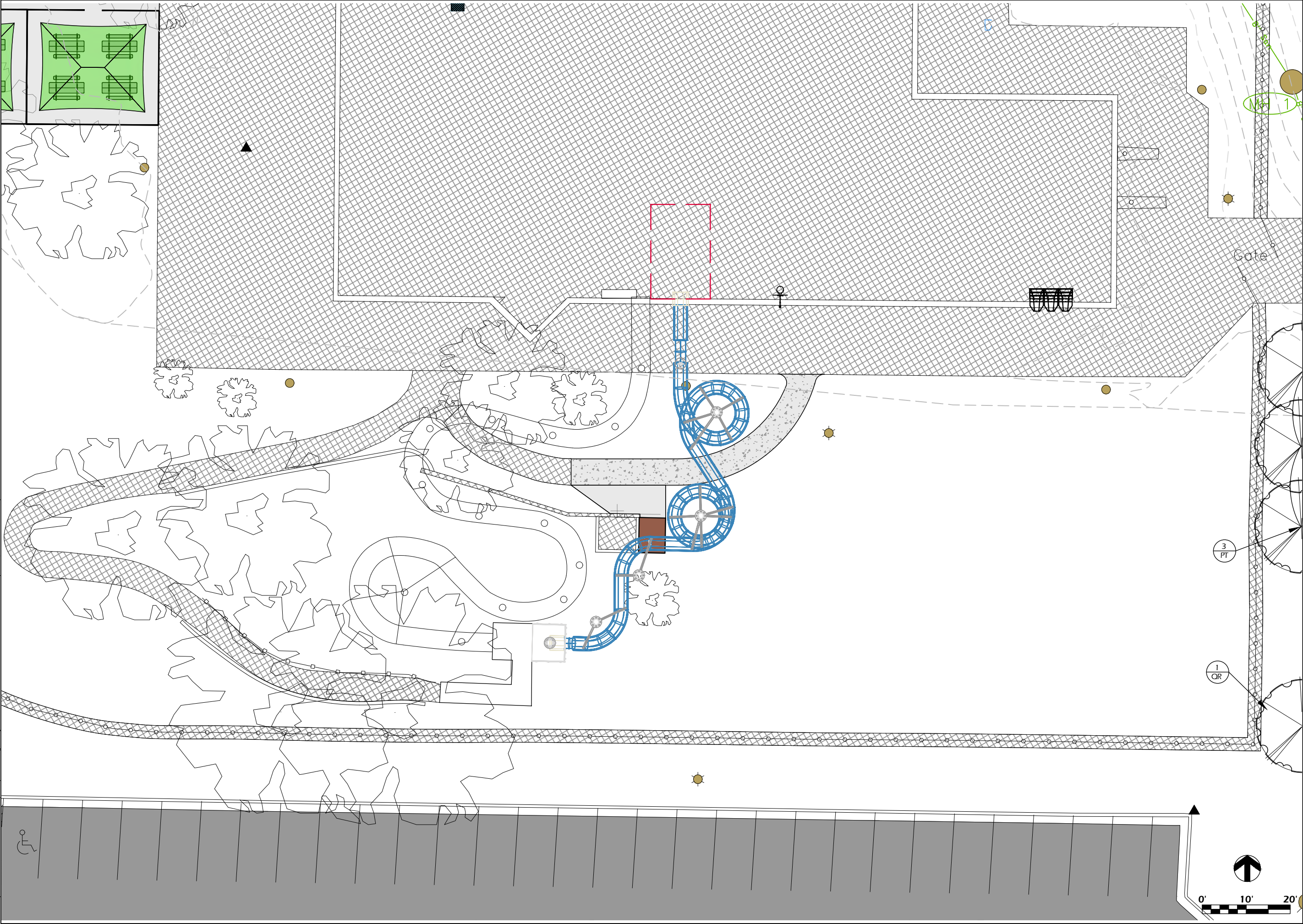

<p>Project Name:  <b>KAUKAUNA POOL RENOVATION</b>          607 Dodge Street          Kaukauna, WI 54130</p>		<p>Sheet Title:  <b>LANDSCAPE PLAN</b></p>
<p>Revisions:</p>		<p>Project #:          21.039</p> <p>Issued For:          Review</p> <p>Date:          4/24/2023</p>
<p>Sheet Number  <b>C814</b></p>		<p>39</p>

**ONE DESIGN & ENGINEERING**  
 Est. 2020

306 Ash St. Cambridge, WI 53628 • 800.577.0143 • www.one-design.com

**PARKITECTURE + PLANNING**

901 Deming Way, Suite 102  
 Madison, WI 53717  
 608.886.6808

Item 2.e.

File: P:\21.039 Kaukauna Pool CDs\CAD\P-D.dwg User: Blake Theisen Plotted: Apr 24, 2023 - 10:27pm

## FOUNDATION SIZING LEGEND

- A. APPROXIMATELY 3" LARGER THAN OUTSIDE BUTT DIA. OF FLAGPOLE
- B. 10% OF EXPOSED HEIGHT OF POLE
- C. 15% IN INCH OF POLE HEIGHT IN FEET (MIN. 3" COVER OVER CONDUIT)
- D. 4 TIMES OUTSIDE BUTT DIA OF POLE (24" MIN.)
- E. 5 TIMES OUTSIDE BUTT DIA. OF POLE (30" MIN.)
- F. MIN. 6-INCH LARGER SQUARE THAN INSIDE DIA. OF FOUNDATION TUBE
- G. 25% OF AREA OF BASE PLATE

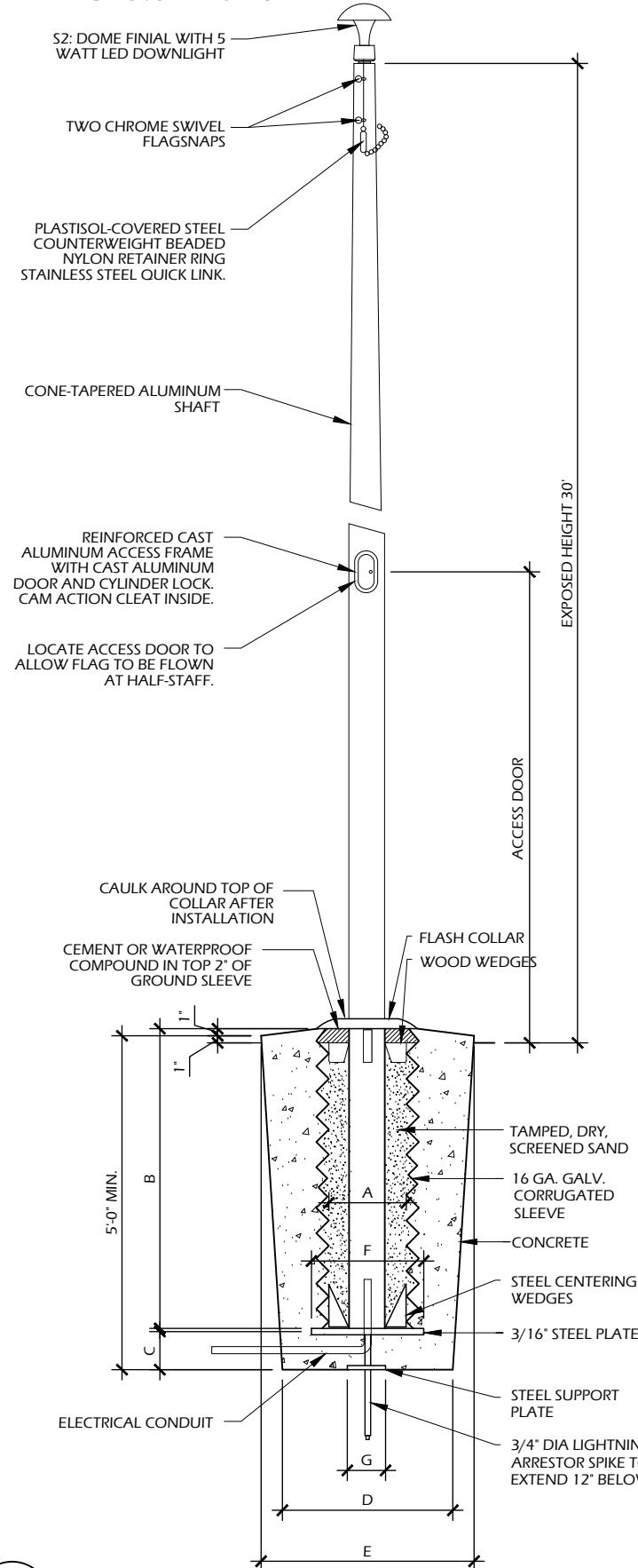

## 4 FLAGPOLE

C905 SCALE: NTS

MAXIMUM FENCE POST SPACING		
FENCE HEIGHT	WITH WINDSCREENS	NO WINDSCREENS
5'-0"	10'-0"	10'-0"
6'-0"	10'-0"	10'-0"
8'-0"	10'-0"	10'-0"
10'-0"	8'-0"	10'-0"

3500 PSI CONCRETE,  
FOOTINGS MAY BE SET PRIOR  
TO PAVING OR CORED. ENSURE  
NO ASPHALT MOUNDING AROUND  
FOOTING. FINAL GRADE MUST BE  
FLUSH.

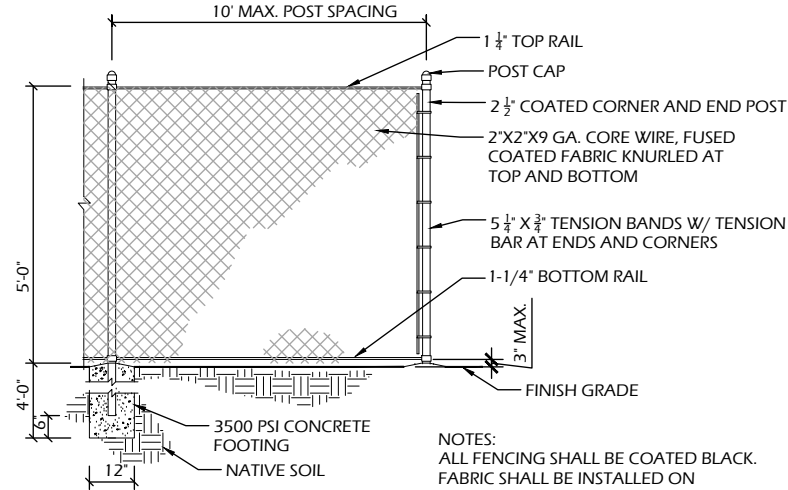

NOTES:  
ALL FENCING SHALL BE COATED BLACK.  
FABRIC SHALL BE INSTALLED ON  
THE INSIDE OF PLAY AREA.  
MAX POST SPACING SHALL BE 10'.

### 3 5' FENCING

SCALE: NTS

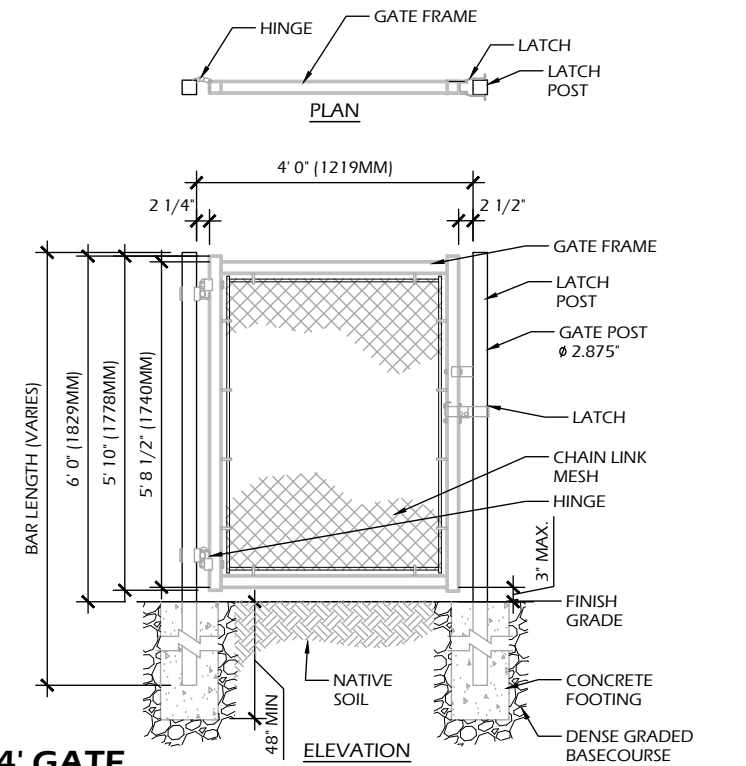

## 4' GATE

SCALE: NTS

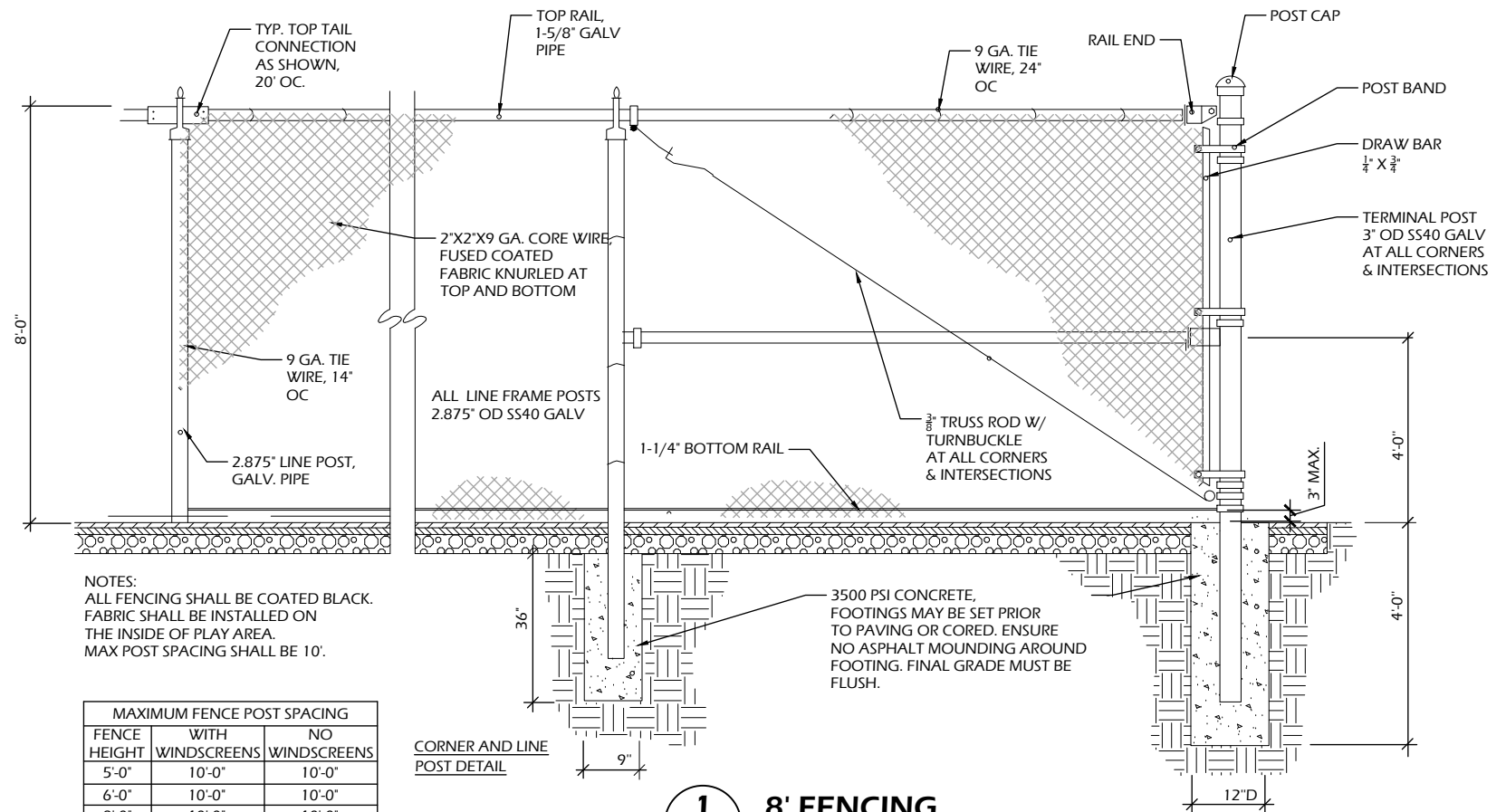

NOTES:  
ALL FENCING SHALL BE COATED BLACK.  
FABRIC SHALL BE INSTALLED ON  
THE INSIDE OF PLAY AREA.  
MAX POST SPACING SHALL BE 10'.

MAXIMUM FENCE POST SPACING		
FENCE HEIGHT	WITH WINDSCREENS	NO WINDSCREENS
5'-0"	10'-0"	10'-0"
6'-0"	10'-0"	10'-0"
8'-0"	10'-0"	10'-0"
10'-0"	8'-0"	10'-0"

## 8' FENCING

C905 SCALE: NTS

tem 2.e.

**PARK/TEC/TURE  
+ PLANNING**  
901 Deming Way, Suite 102

ONE DESIGN & ENGINEERING  
Est. 2020

202 Ash St., Cambridge, WI 53523 ♦ 608.377.0443 ♦ [www.onedne.com](http://www.onedne.com)

# KAUKAUNA POOL RENOVATION

807 Dodge Street  
Kaukauna, WI 54130

## CONSTRUCTION DETAILS

visions:

Project #:	21.039
Due For:	Review
Date:	4/24/2023

Sheet Number

C905 40



File: P:\21.039 Kaukauna Pool CDs\CAD\P-D.dwg Layout: C908 User: Blake Theisen Plotted: Apr 24, 2023 — 10:28pm

2  
C908

POOL PLAY STRUCTURE

SCALE: NTS

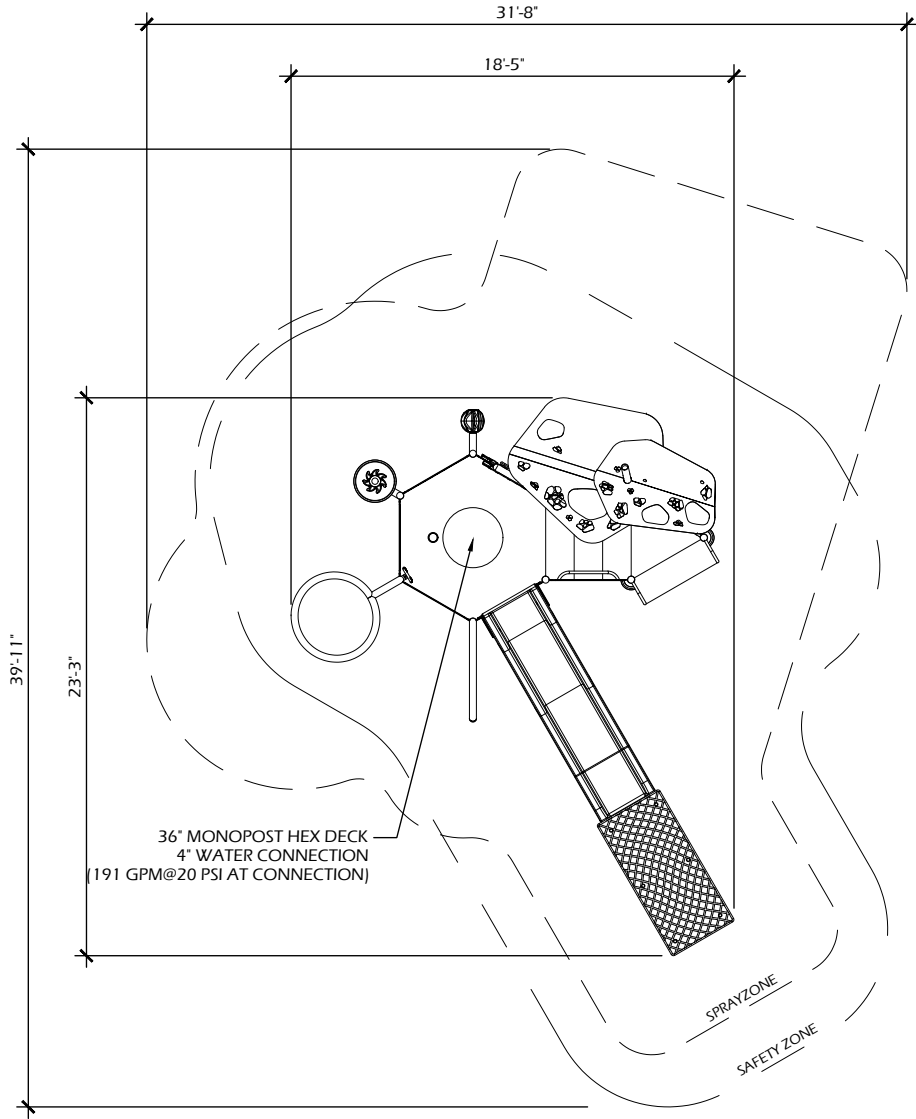

PLAN VIEW

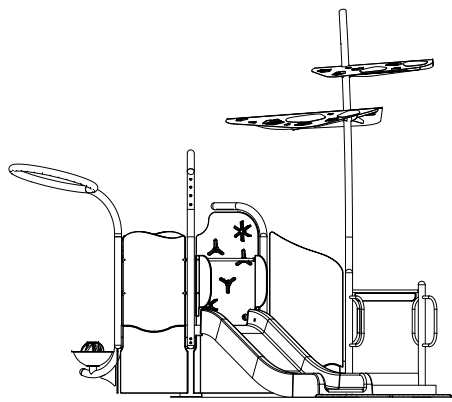

SIDE VIEW

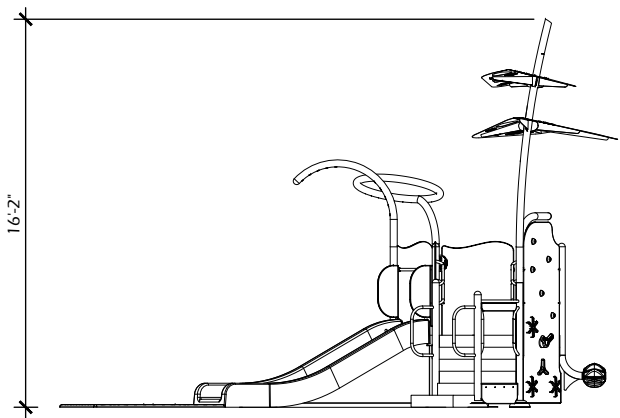

SIDE VIEW

NOTES:  
1. PLAYNUK WITH STAMPED ENGINEERING AND STRUCTURAL PLANS AND CALCULATIONS TO BE PROVIDED BY CONTRACTOR/MANUFACTURER.

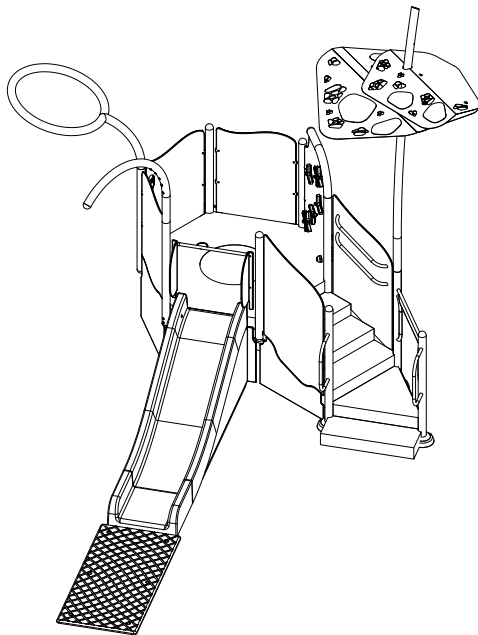

ISO VIEW

1  
C908

CLIMBING WALL

SCALE: NTS

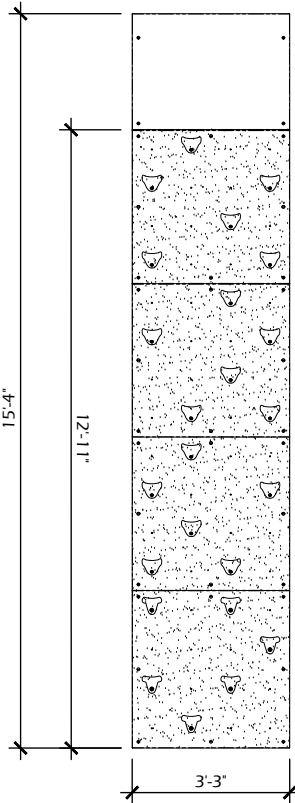
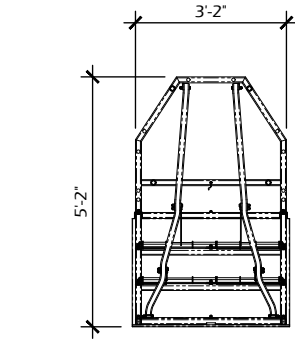

NOTES:  
1. INSTALL PER MANUFACTURER'S DETAILS.  
2. CONTRACTOR TO PROVIDE EQUIPOTENTIAL BONDING POINTS PER ELECTRICAL PLANS.

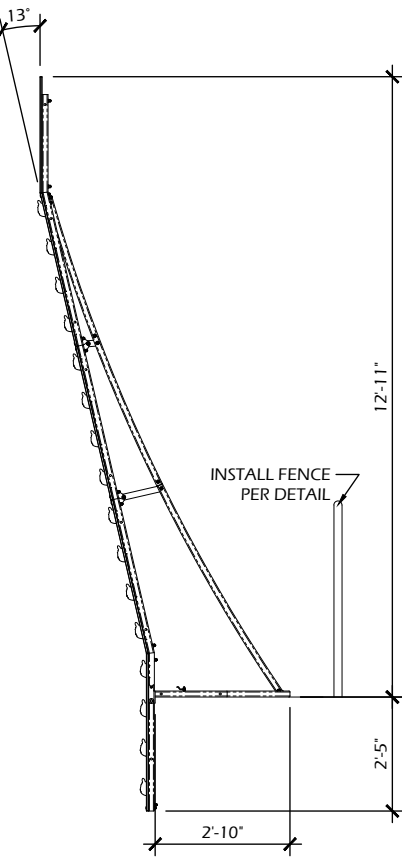

Project Name:

**KAUKAUNA POOL RENOVATION**  
607 Dodge Street  
Kaukauna, WI 54130

Revisions:

Project #: 21.039  
Issued For: Review  
Date: 4/24/2023

Sheet Number

**C908**

41

**ONE DESIGN & ENGINEERING**  
Est. 2020

202 Ash St. Cambridge, WI 53523 • 608.577.0443 • www.onedte.com

**PARKITECTURE + PLANNING**

901 Deming Way, Suite 102  
Madison, WI 53717  
608.886.6808

Item 2.e.

File: P:\21.039 Kaukauna Pool CDs\CAD\P-D.dwg Layout: C909 User: Blake Theisen Plotted: Apr 24, 2023 — 10:28pm

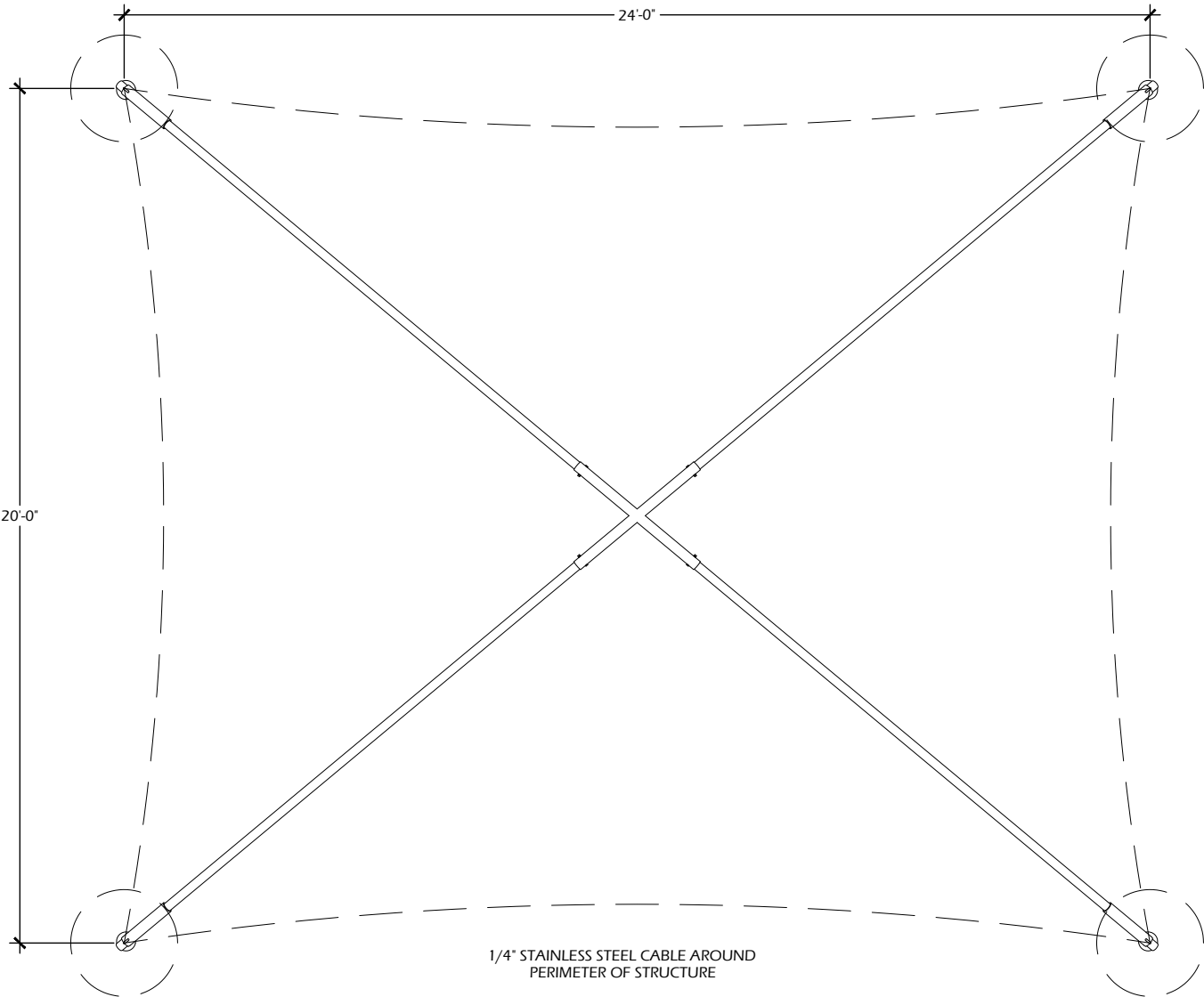

PLAN VIEW

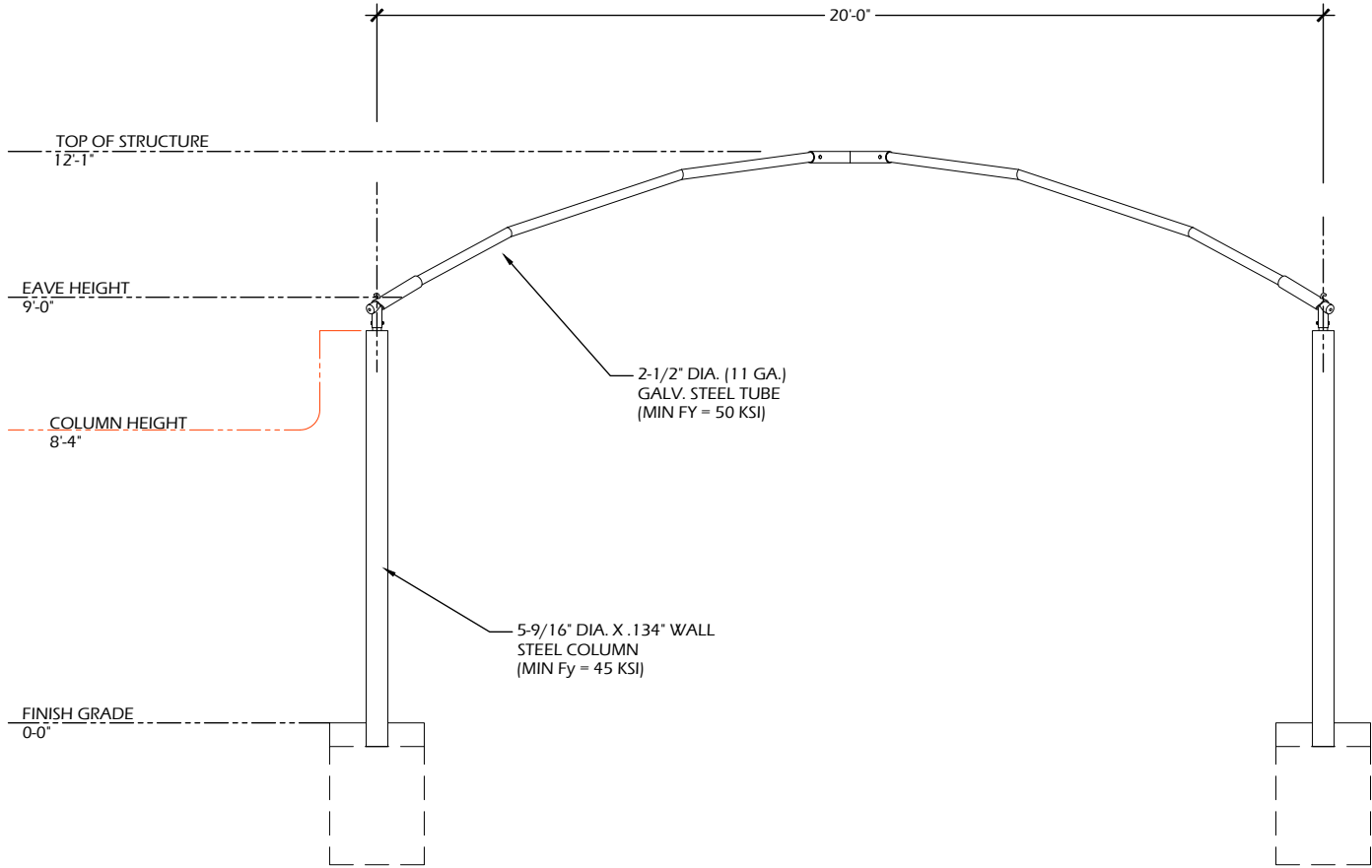

ELEVATION VIEW

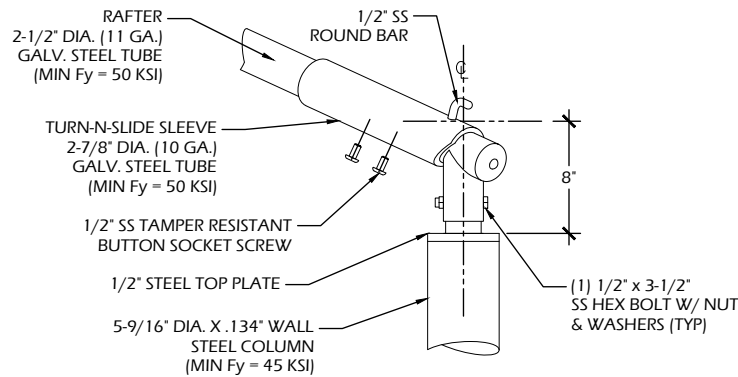

RAFTER TO COLUMN CONNECTION DETAIL

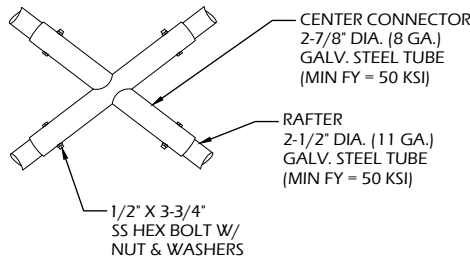

CENTER CONNECTOR DETAIL

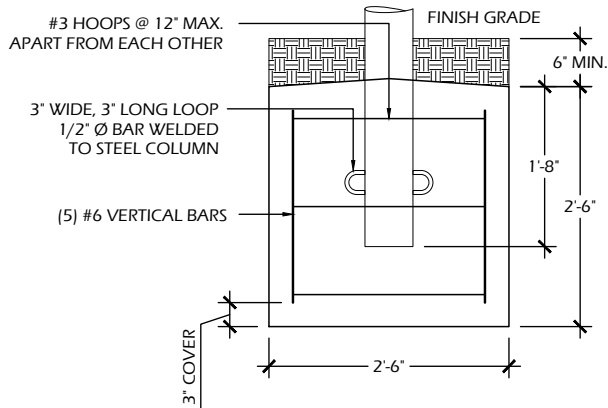

FOOTING DETAIL

1

## SHADE STRUCTURE - SMALL RECTANGLE

C909

SCALE: NTS

Revisions:

Sheet Number

File: P:\21.039 Kaukauna Pool CDs\CAD\P-D.dwg Layout: C910 User: Blake Treisen Plotted: Apr 24, 2023 10:28pm

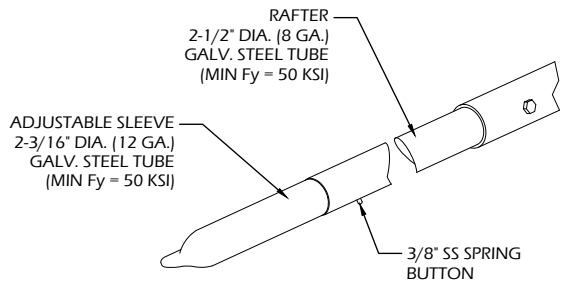
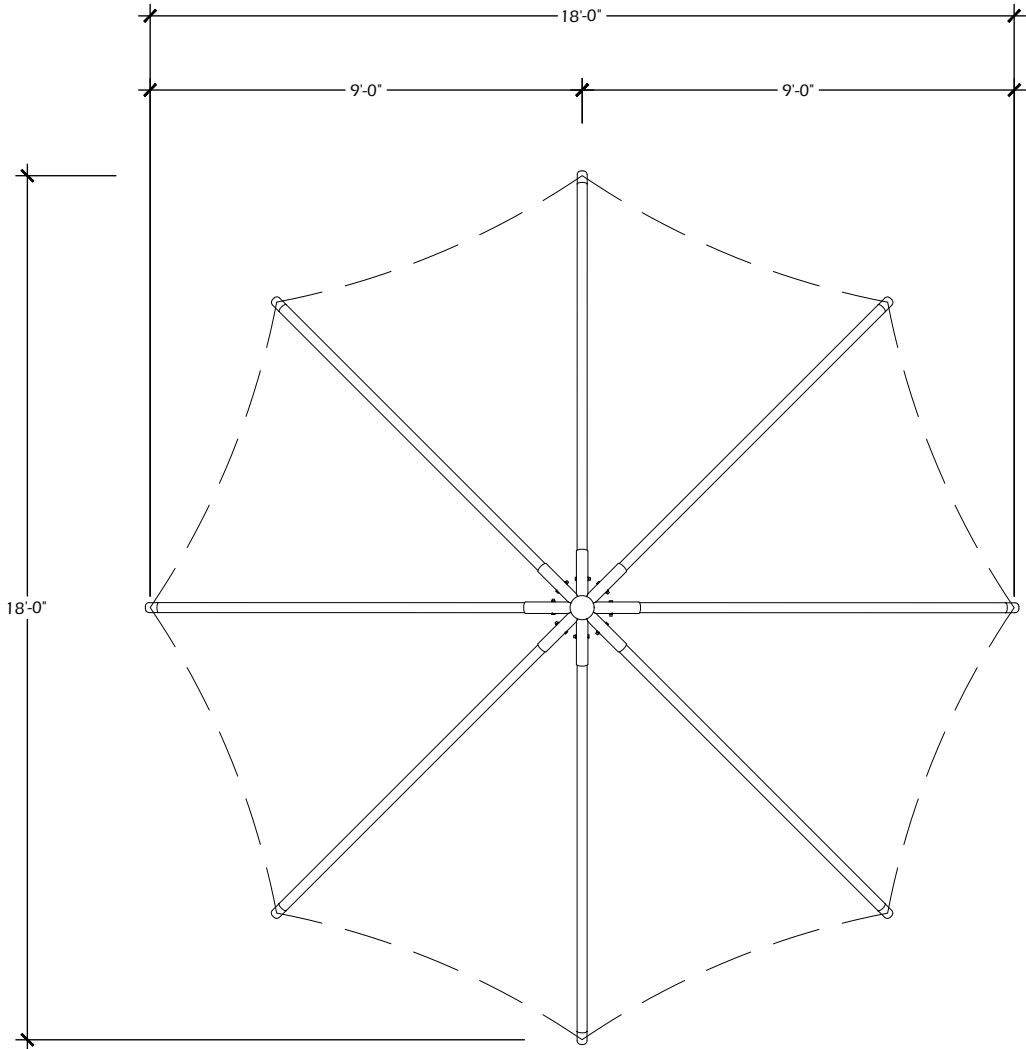

TOP CORNER DETAIL

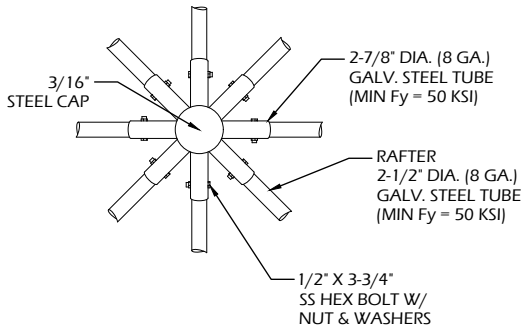
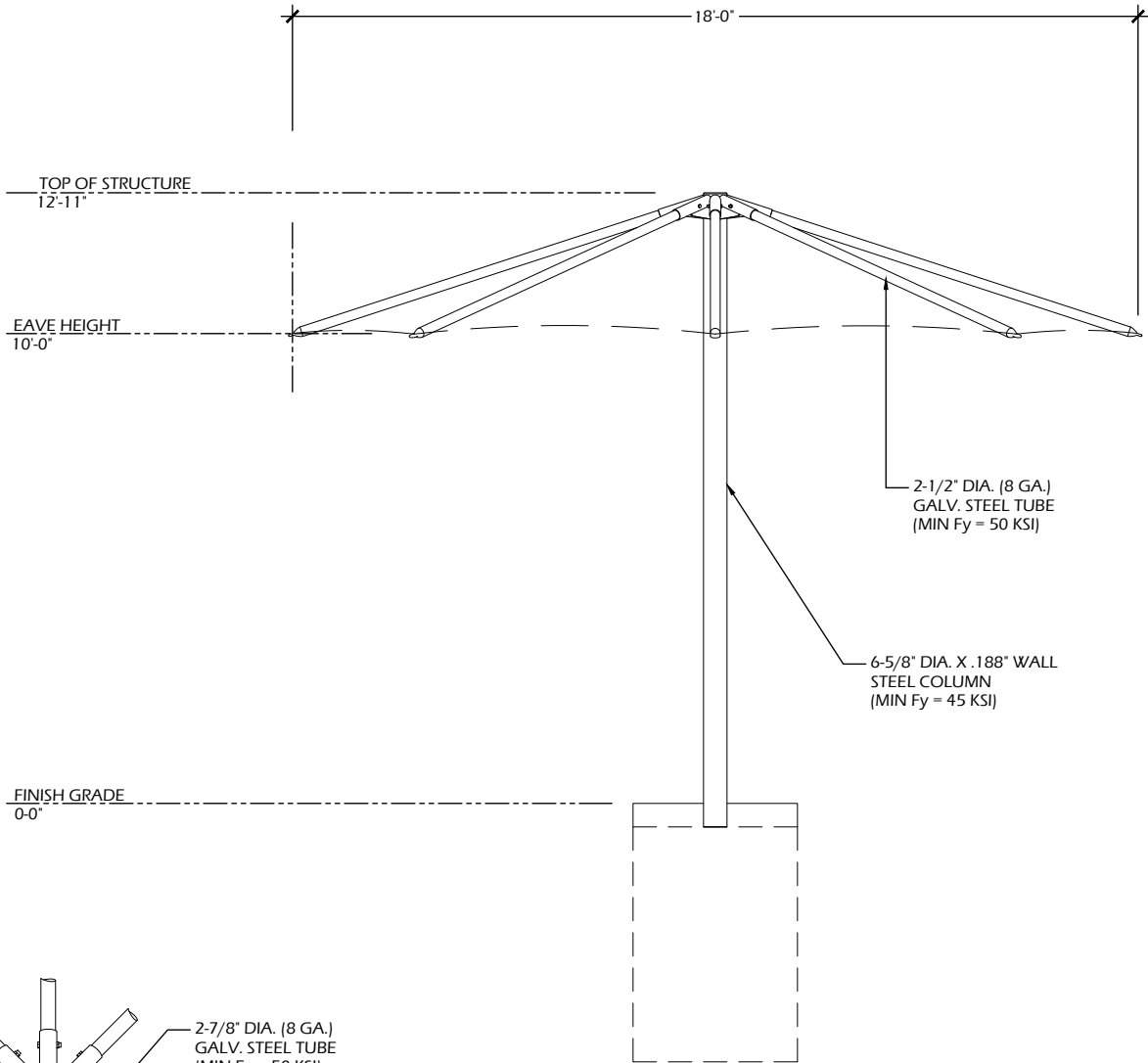

RAFTER TO COLUMN CONNECTION DETAIL



EXAMPLE

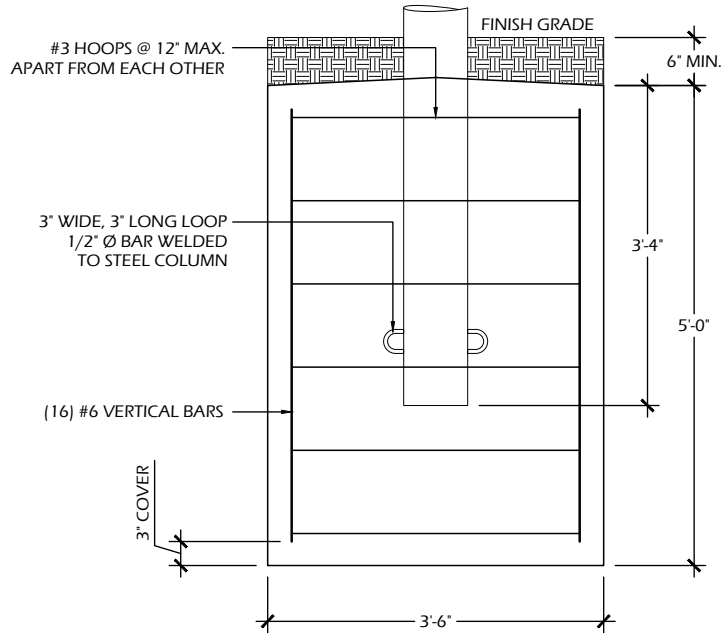

FOOTING DETAIL

1

## SHADE STRUCTURE - UMBRELLA

C910

SCALE: NTS

Project Name:

**KAUKAUNA POOL RENOVATION**  
607 Dodge Street  
Kaukauna, WI 54130

Sheet Title:

**CONSTRUCTION DETAILS**

Revisions:

Project #: 21.039  
Issued For: Review  
Date: 4/24/2023

Sheet Number

**C910**

43



File: P:\21.039 Kaukauna Pool CDs\CAD\P-D.dwg Layout: C911 User: Blake Theisen Plotted: Apr 24, 2023 — 10:29pm

1  
C911

SHADE STRUCTURE - RECTANGLE (OPTION A)

SCALE: NTS

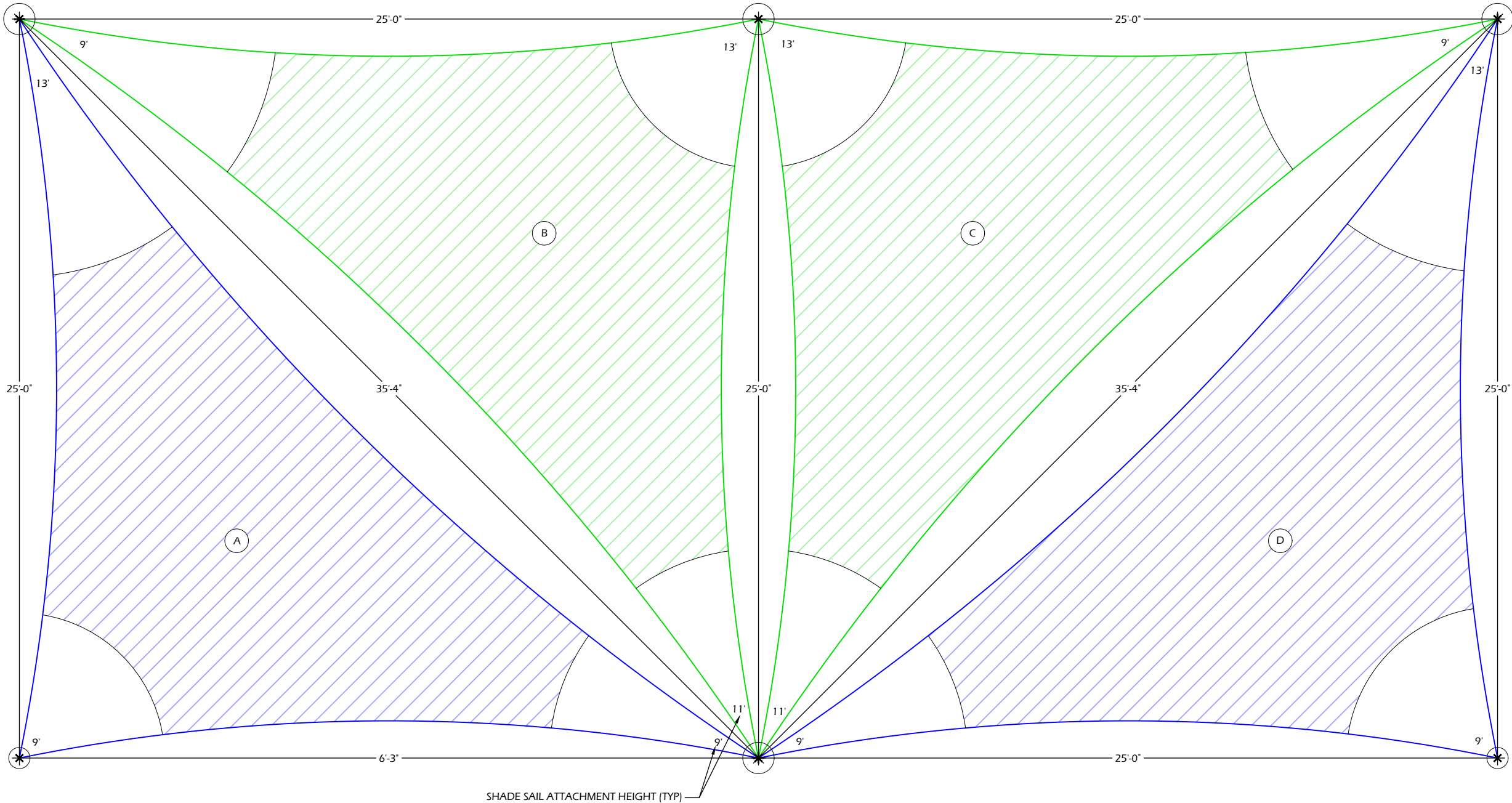

Project Name:  
**KAUKAUNA POOL RENOVATION**

607 Dodge Street  
Kaukauna, WI 54130

Sheet Title:  
**CONSTRUCTION DETAILS**

Revisions:

Project #: 21.039  
Issued For: Review  
Date: 4/24/2023

Sheet Number

C91

44

ONE DESIGN & ENGINEERING  
Est. 2020

202 Ash St. Cambridge, WI 53523 ♦ 608.577.0443 ♦ www.onedte.com

PARKITECTURE  
+ PLANNING

901 Deming Way, Suite 102  
Madison, WI 53717  
608.886.6808

Item 2.e.



File: P:\21.039 Kaukauna Pool CDs\CAD\P-D.dwg Layout: C912 User: Blake Theisen Plotted: Apr 24, 2023 — 10:29pm

1  
C912

SHADE STRUCTURE - RECTANGLE (OPTION B)

SCALE: NTS

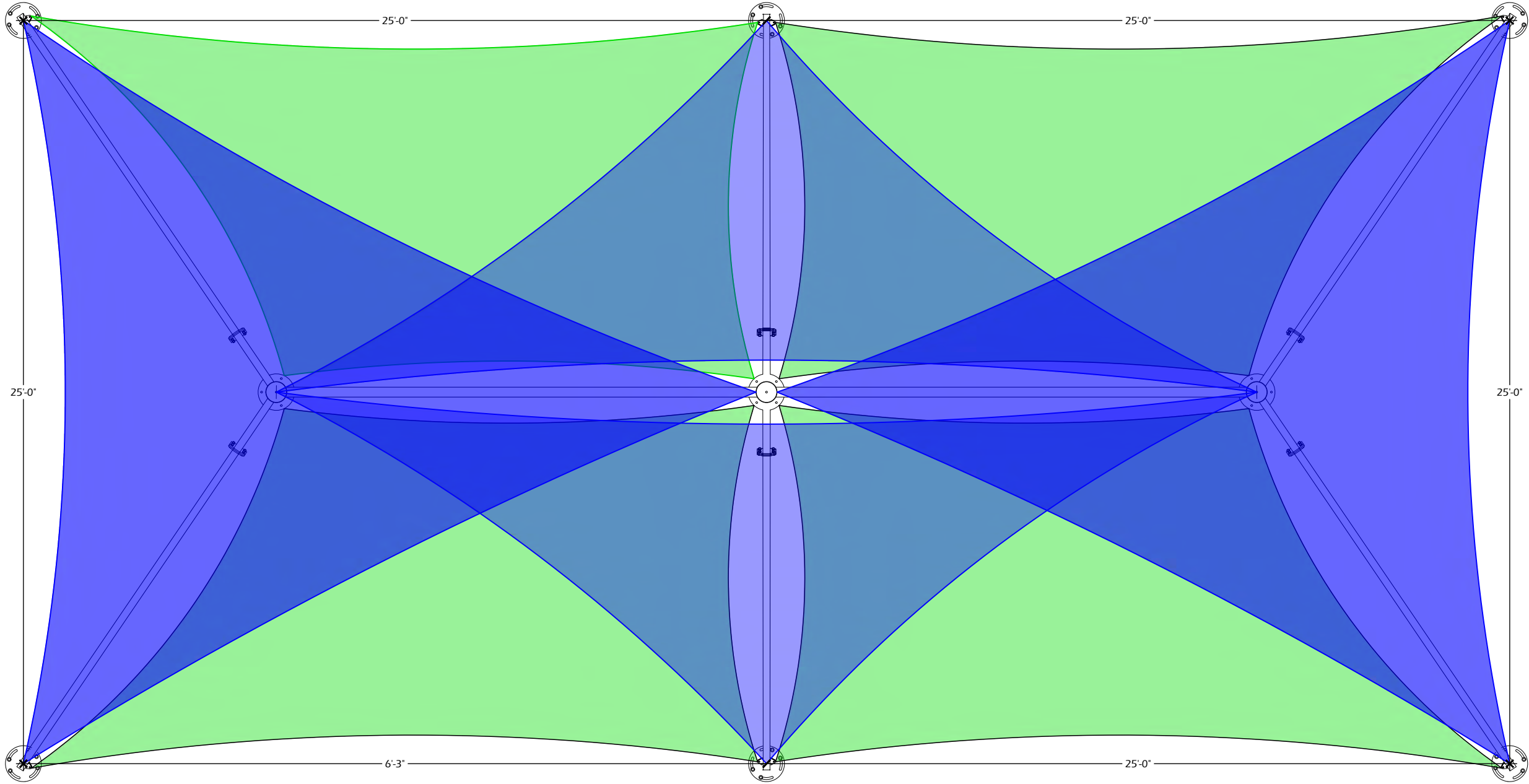

Project Name:  
**KAUKAUNA POOL RENOVATION**  
607 Dodge Street  
Kaukauna, WI 54130

Sheet Title:  
**CONSTRUCTION DETAILS**

Revisions:

Project #:  
Issued For:  
Date:

21.039  
Review  
4/24/2023

Sheet Number

C912

45

ONE DESIGN  
&  
ENGINEERING  
Est. 2020

202 Ash St. Cambridge, WI 53523 ♦ 608.577.0443 ♦ www.onedte.com

PARKITECTURE  
+ PLANNING

901 Deming Way, Suite 102  
Madison, WI 53717  
608.886.6808

Item 2.e.



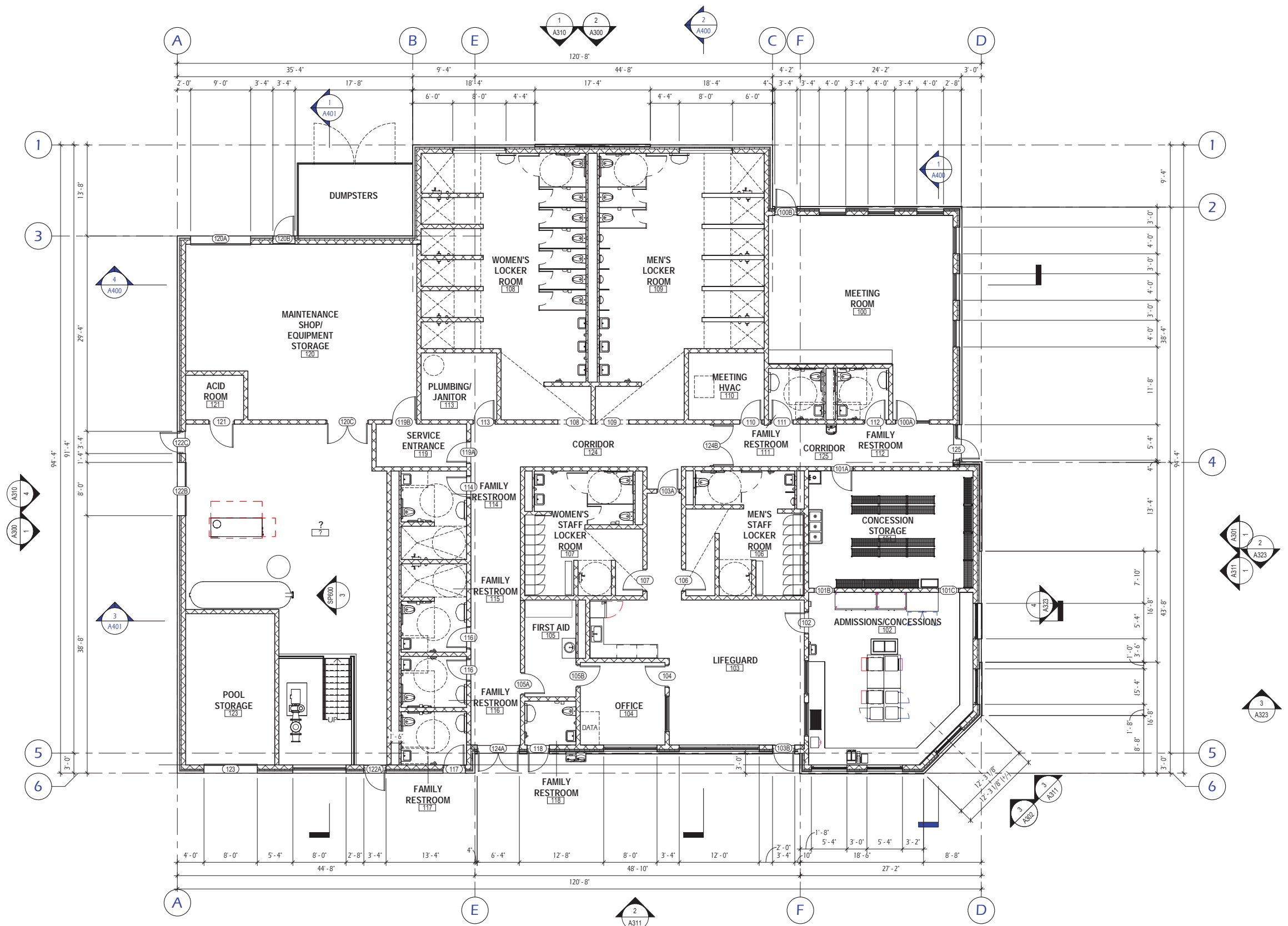

**1 FLOOR PLAN**  
A100 1/8" = 1'-0"

REVISIONS:		
ISSUE	DESCRIPTION	DATE

Project #: 20.008  
Issued For: 75% SET  
Date: 2/10/2023



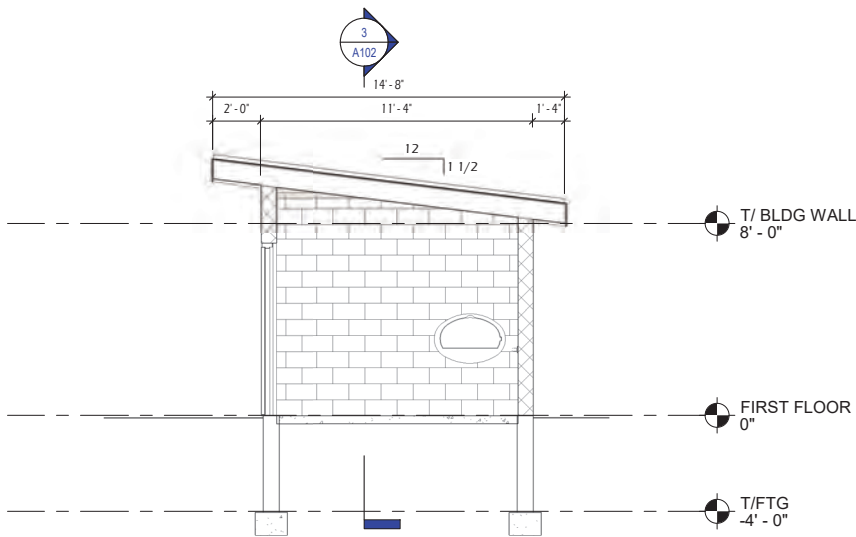

**4**  
**A102** **SPLASHPAD BUILDING - TRANSVERSE SECTION**  
1/4" = 1'-0"

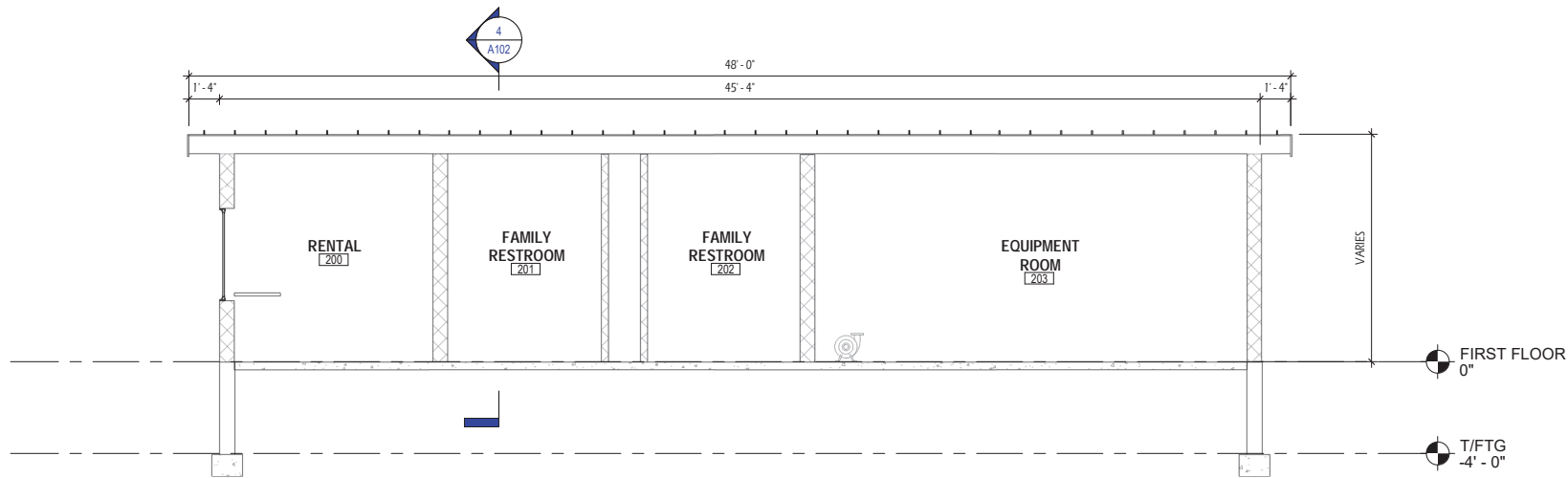

**3**  
**A102** **SPLASHPAD BUILDING - LONGITUDINAL SECTION**  
1/4" = 1'-0"

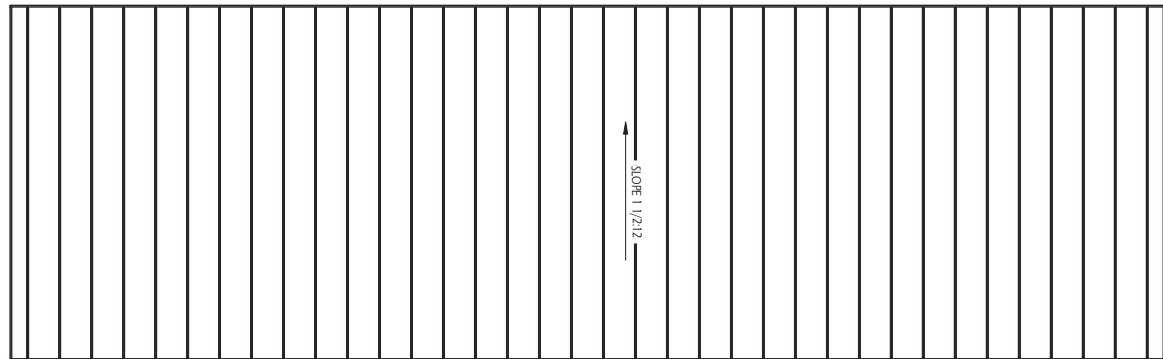

**2**  
**A102** **ROOF PLAN - SPLASHPAD BUILDING**  
1/4" = 1'-0"

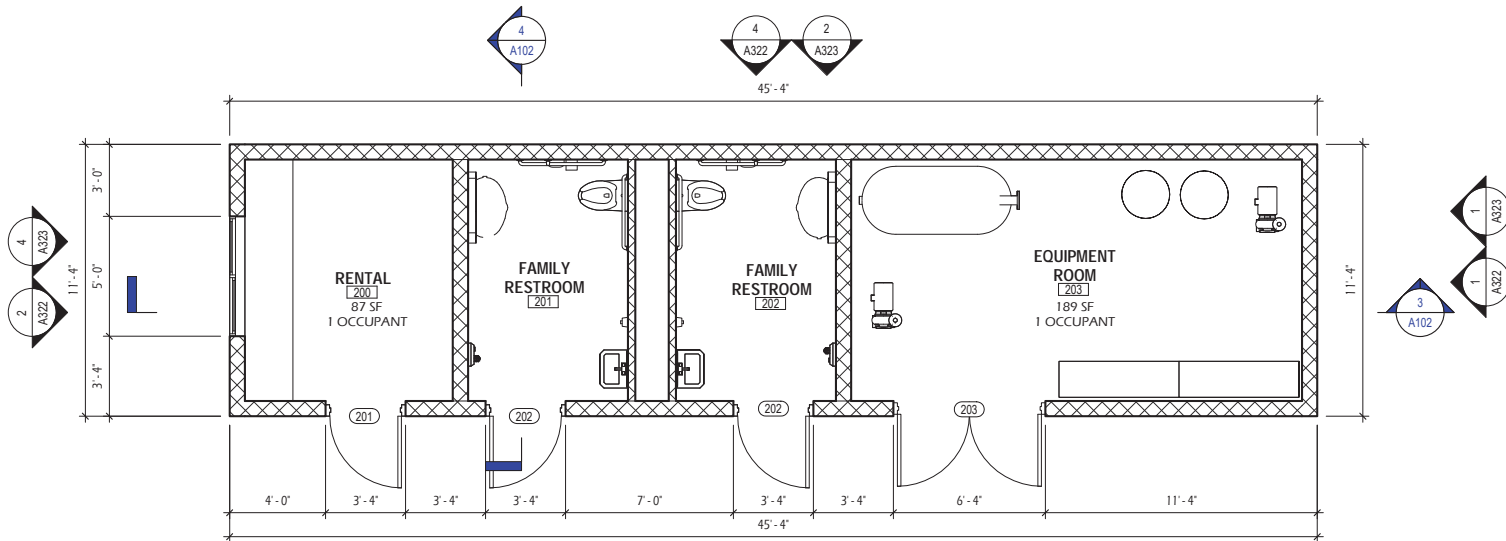

**1**  
**A102** **FLOOR PLAN - SPLASHPAD BUILDING**  
1/4" = 1'-0"

CODE SUMMARY	
<b>CODES:</b> <ul style="list-style-type: none"><li>SPS 362 - WISCONSIN COMMERCIAL BUILDING CODE / 2015 ICC INTERNATIONAL BUILDING CODE ADOPTION</li><li>ICC A117.1-09 "ACCESSIBLE AND USABLE BUILDINGS AND FACILITIES"</li></ul>	
<b>BUILDING DATA</b>	
FLOOR LEVEL	FLOOR AREA
FIRST FLOOR:	514 SF
# STORIES:	1
BUILDING HEIGHT:	10'-2 1/4" (MEAN ROOF HEIGHT)
<b>USE &amp; OCCUPANCY CLASSIFICATION (CHAPTER 3):</b>	
USE CATEGORY:	B: BUSINESS
<b>CONSTRUCTION TYPE:</b>	
TYPE VB - NON-SPRINKLED	
<b>BUILDING HEIGHT &amp; AREA (CHAPTER 5):</b>	
ALLOWABLE HEIGHT:	40 FT (TABLE 504.3)
ALLOWABLE # OF STORIES:	2-STORIES (TABLE 504.4)
ALLOWABLE BUILDING AREA (B):	9,000 SF (TABLE 506.2)
<b>CONSTRUCTION RATINGS (CHAPTER 6, TABLE 601):</b>	
PRIMARY STRUCTURAL FRAME:	0 HR
INTERIOR BEARING WALLS:	0 HR
EXTERIOR BEARING WALLS:	0 HR
FLOOR CONSTRUCTION:	0 HR
ROOF CONSTRUCTION:	0 HR
<b>FIRE PROTECTION (CHAPTER 9):</b>	
FIRE PROTECTION SYSTEM REQUIRED:	NO
<b>OCCUPANT LOAD (CHAPTER 10, TABLE 602):</b>	
ACCESSORY STORAGE/MECHANICAL:	1 PER 300 SF GROSS
FAMILY RESTROOMS:	SEE PLAN
TOTAL CALCULATED OCCUPANTS:	2 OCCUPANTS
<b>EGRESS (CHAPTER 10):</b>	
<b># EXITS REQUIRED (TABLE 1006.2.1)</b>	
GROUND FLOOR:	1 REQ'D
	< 50 OCCUPANTS
	< 75 FT TRAVEL DISTANCE
EXIT MINIMUM WIDTH:	0.2 INCHES PER OCCUPANT (1005.3.2)
<b>ACCESSIBILITY</b>	
ACCESSIBLE SPACES TO BE LOCATED ON 1ST FLOOR & TO COMPLY WITH ANSI 117.1	
FEC FIRE EXTINGUISHER CABINET	



EXTERIOR MATERIALS			
MARK	DESCRIPTION	COLOR	NOTES
AA1	ANNODIZED ALUMINUM	BLACK	4
M1	SMOOTH-FACE MASONRY	BLACK GRANITE	2
M2	SMOOTH-FACE MASONRY	ECHO	2
P1	PAINTED FINISH	BLACK	
R1	ROOF & ROOF ACCESSORIES	COPPER PENNY	3
R2	ROOF & ROOF ACCESSORIES	GRAPHITE	3
S1	VERTICAL PANELS (SMOOTH)	GRAPHITE	1
S2	VERTICAL PANELS (SMOOTH)	LIGHT GREY	1
S3	VERTICAL WOOD - ASH	WEATHERED	1
T1	HROIZONTAL TRIM BOARD	GRAPHITE	3

NOTES:

- COLOR SELECTED FROM LP BUILDING SOLUTIONS STANDARD COLORS.
- COLOR SELECTED FROM COUNTY MATERIALS "PREMIER ULTRA" SERIES BURNISHED BLOCK STANDARD COLORS.
- COLOR SELECTED FROM PAC-CLAD STANDARD COLORS.
- COLOR SELECTED FROM KAWNEER ANNODIZED ALUMINUM STANDARD COLORS.



1 NORTH ELEVATION - BUILDING MATERIALS  
A310 3/16" = 1'-0"



4 WEST ELEVATION - BUILDING MATERIALS  
A310 3/16" = 1'-0"

Project Name: KAUKAUNA MUNICIPAL POOL RENOVATION  
607 DODGE STREET, KAUKAUNA, WI 54130

Sheet Title: BUILDING ELEVATIONS - MATERIALS

Project #: 20.008  
Issued For: 75% SET  
Date: 2/10/2023

Sheet Number: A310

48



EXTERIOR MATERIALS			
MARK	DESCRIPTION	COLOR	NOTES
AA1	ANNODIZED ALUMINUM	BLACK	4
M1	SMOOTH-FACE MASONRY	BLACK GRANITE	2
M2	SMOOTH-FACE MASONRY	ECHO	2
P1	PAINTED FINISH	BLACK	
R1	ROOF & ROOF ACCESSORIES	COPPER PENNY	3
R2	ROOF & ROOF ACCESSORIES	GRAPHITE	3
S1	VERTICAL PANELS (SMOOTH)	GRAPHITE	1
S2	VERTICAL PANELS (SMOOTH)	LIGHT GREY	1
S3	VERTICAL WOOD - ASH	WEATHERED	1
T1	HORIZONTAL TRIM BOARD	GRAPHITE	3
NOTES: 1. COLOR SELECTED FROM LP BUILDING SOLUTIONS STANDARD COLORS. 2. COLOR SELECTED FROM COUNTY MATERIALS "PREMIER ULTRA" SERIES BURNISHED BLOCK STANDARD COLORS. 3. COLOR SELECTED FROM PAC-CLAD STANDARD COLORS. 4. COLOR SELECTED FROM KAWNEER ANNODIZED ALUMINUM STANDARD COLORS.			

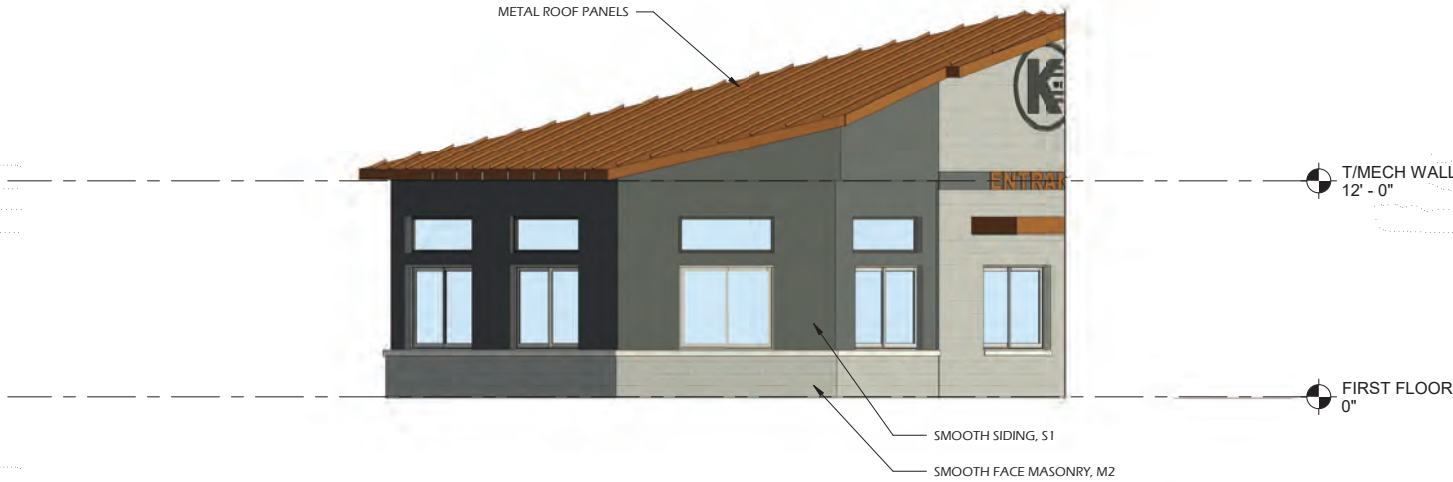

EAST ELEVATION (CONCESSIONS) - BUILDING MATERIALS

3  
A311

3/16" = 1'-0"

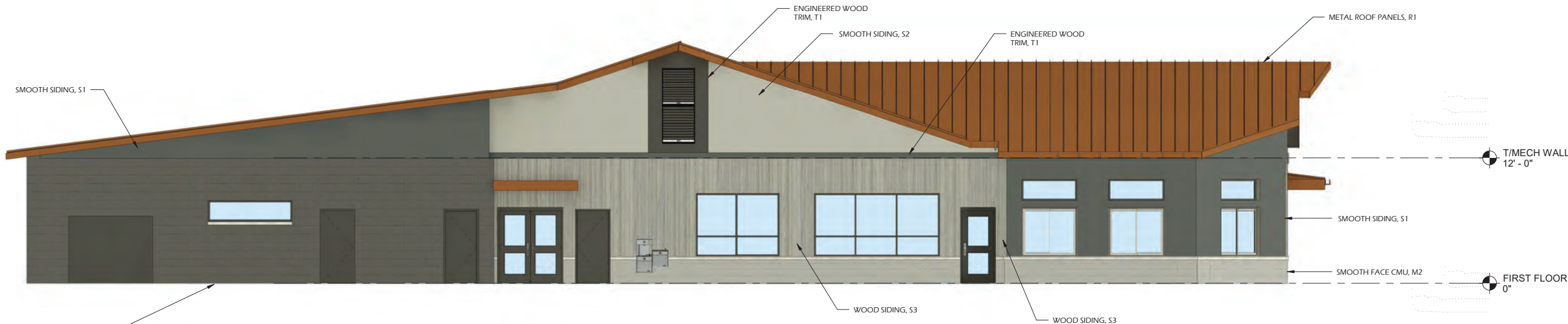

SOUTH ELEVATION - BUILDING MATERIALS

2  
A311

3/16" = 1'-0"

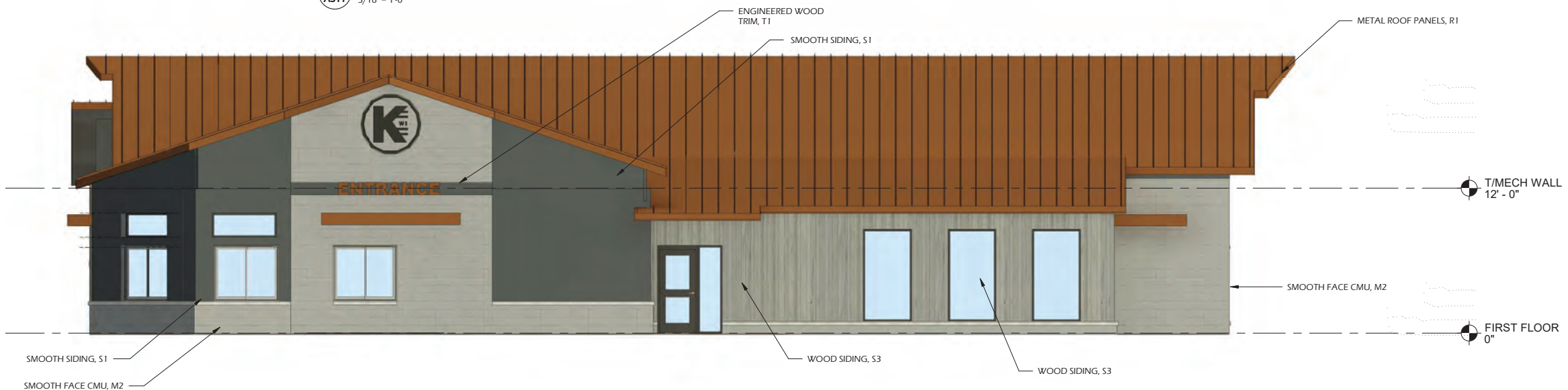

EAST ELEVATION - BUILDING - MATERIALS

1  
A311

3/16" = 1'-0"

Project Name: KAUKAUNA MUNICIPAL POOL RENOVATION  
607 DODGE STREET, KAUKAUNA, WI 54130  
Sheet Title: BUILDING ELEVATIONS - MATERIALS

REVISIONS:		
ISSUE	DESCRIPTION	DATE

Project #: 20.008  
Issued For: 75% SET  
Date: 2/10/2023

Sheet Number  
A31 49





NORTHWEST ELEVATION



NORTHEAST ELEVATION



PARKITECTURE  
+ PLANNING

901 Deming Way, Suite 102  
Madison, WI 53717  
608.886.6808

Parkitecture

Project Name:  
**KAUKAUNA MUNICIPAL  
POOL RENOVATION**  
607 DODGE STREET, KAUKAUNA, WI 54130

Sheet Title  
**EXTERIOR RENDERINGS**

REVISIONS:		
ISSUE	DESCRIPTION	DATE

Project #: 20.008  
Issued For: 75% SET  
Date: 2/10/2023

Sheet Number

A320





SOUTH ELEVATION



SOUTHEAST ELEVATION



PARKITECTURE  
+ PLANNING

901 Deming Way, Suite 102  
Madison, WI 53717  
608.886.6808

Parkitecture

Item 2.e.

Project Name:  
**KAUKAUNA MUNICIPAL  
POOL RENOVATION**  
607 DODGE STREET, KAUKAUNA, WI 54130

Sheet Title

**EXTERIOR RENDERINGS**

REVISIONS:		
ISSUE	DESCRIPTION	DATE

Project #: 20.008  
Issued For: 75% SET  
Date: 2/10/2023

Sheet Number

**A32**

51



EXTERIOR MATERIALS			
MARK	DESCRIPTION	COLOR	NOTES
AA1	ANNODIZED ALUMINUM	BLACK	4
M1	SMOOTH-FACE MASONRY	BLACK GRANITE	2
M2	SMOOTH-FACE MASONRY	ECHO	2
P1	PAINTED FINISH	BLACK	
R1	ROOF & ROOF ACCESSORIES	COPPER PENNY	3
R2	ROOF & ROOF ACCESSORIES	GRAPHITE	3
S1	VERTICAL PANELS (SMOOTH)	GRAPHITE	1
S2	VERTICAL PANELS (SMOOTH)	LIGHT GREY	1
S3	VERTICAL WOOD - ASH	WEATHERED	1
T1	HROIZONTAL TRIM BOARD	GRAPHITE	3

NOTES:  
1. COLOR SELECTED FROM LP BUILDING SOLUTIONS STANDARD COLORS.  
2. COLOR SELECTED FROM COUNTY MATERIALS "PREMIER ULTRA" SERIES BURNISHED BLOCK STANDARD COLORS.  
3. COLOR SELECTED FROM PAC-CLAD STANDARD COLORS.  
4. COLOR SELECTED FROM KAWNEER ANNODIZED ALUMINUM STANDARD COLORS.



ROOFING (R2)  
(KYNAR - GRAPHITE)

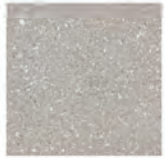

MASONRY (M2)  
(ECHO)

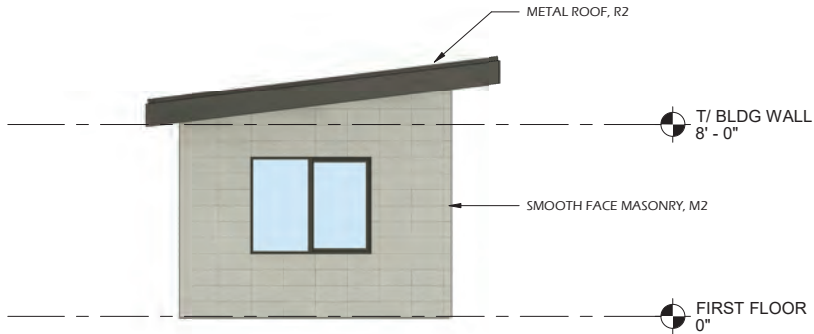

4  
A323  
WEST ELEVATION - MATERIALS SPLASHPAD BUILDING  
1/4" = 1'-0"

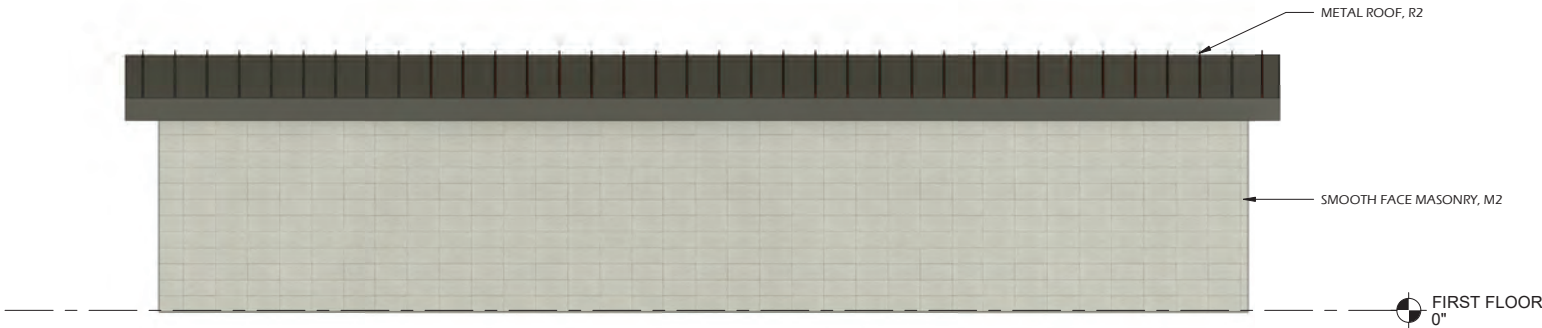

2  
A323  
NORTH ELEVATION - MATERIALS SPLASHPAD BUILDING  
1/4" = 1'-0"



3  
A323  
SOUTH ELEVATION - MATERIALS SPLASHPAD BUILDING  
1/4" = 1'-0"

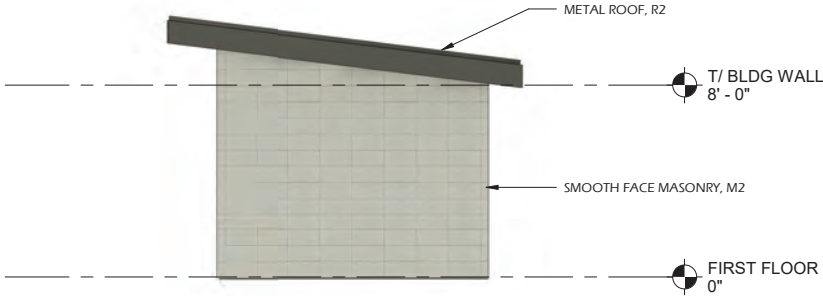

1  
A323  
EAST ELEVATION - MATERIALS (SPLASHPAD BUILDING)  
1/4" = 1'-0"



**City of Kaukauna**  
**Board of Public Works**

**May 1, 2023**

JVG/ Street dept

**Agenda Item #2f**

**Authorization to seek bids for replacement of Truck 213**

**Background**

This truck and plow equipment is one of the oldest five-yard dump trucks in our fleet at 15 years old. Its main uses have been snow removal, leaf collection and brush collection. This truck has a ten-foot bed which we would like to replace with a larger twelve-foot bed to help our operations having a larger capacity.

**Recommended Action**

Motion to Authorize the Street Department to seek bids for a 2023 or newer single axel dump truck with plow equipment.





**City of Kaukauna**  
**Board of Public Works**

**May 1, 2023**

JVG/Street dept

**Agenda Item #2g**

**Authorization to seek bids for a new  $\frac{3}{4}$  ton truck to add to DPW fleet.**

**Background**

The city has budgeted for an addition of a  $\frac{3}{4}$  ton pickup truck to add to the fleet. This truck will be outfitted for the use from the mechanic and crew with a tool box for making repairs on job sites and a tommy lift for the tailgate to help with the loading and unloading of heavy tires and materials used on job sites.

**Recommended Action**

Motion to Authorize the Street Department to seek bids for a 2023 or newer  $\frac{3}{4}$  ton truck.