



Board of Zoning Appeals Meeting Agenda

February 24, 2025 at 5:30 PM

Jefferson City Municipal Building

- 1. Call to Order**
- 2. Approval of Minutes from Previous Meetings**
 - a. Minutes from 08 26 2024 Meeting
- 3. Citizen Comments (Citizens should state their name, address, and limit comments to five minutes.)**
- 4. Old Business**
- 5. New Business**
 - a. Seth Herrera - Seeking variance of One Foot for each Side Yard Setback - Located In R-1 Zoning off of Brown Ave.
- 6. Other Items for Discussion**
- 7. Adjourn**

Jefferson County - Parcel: 023E A 008.00

Section 5, Item a.

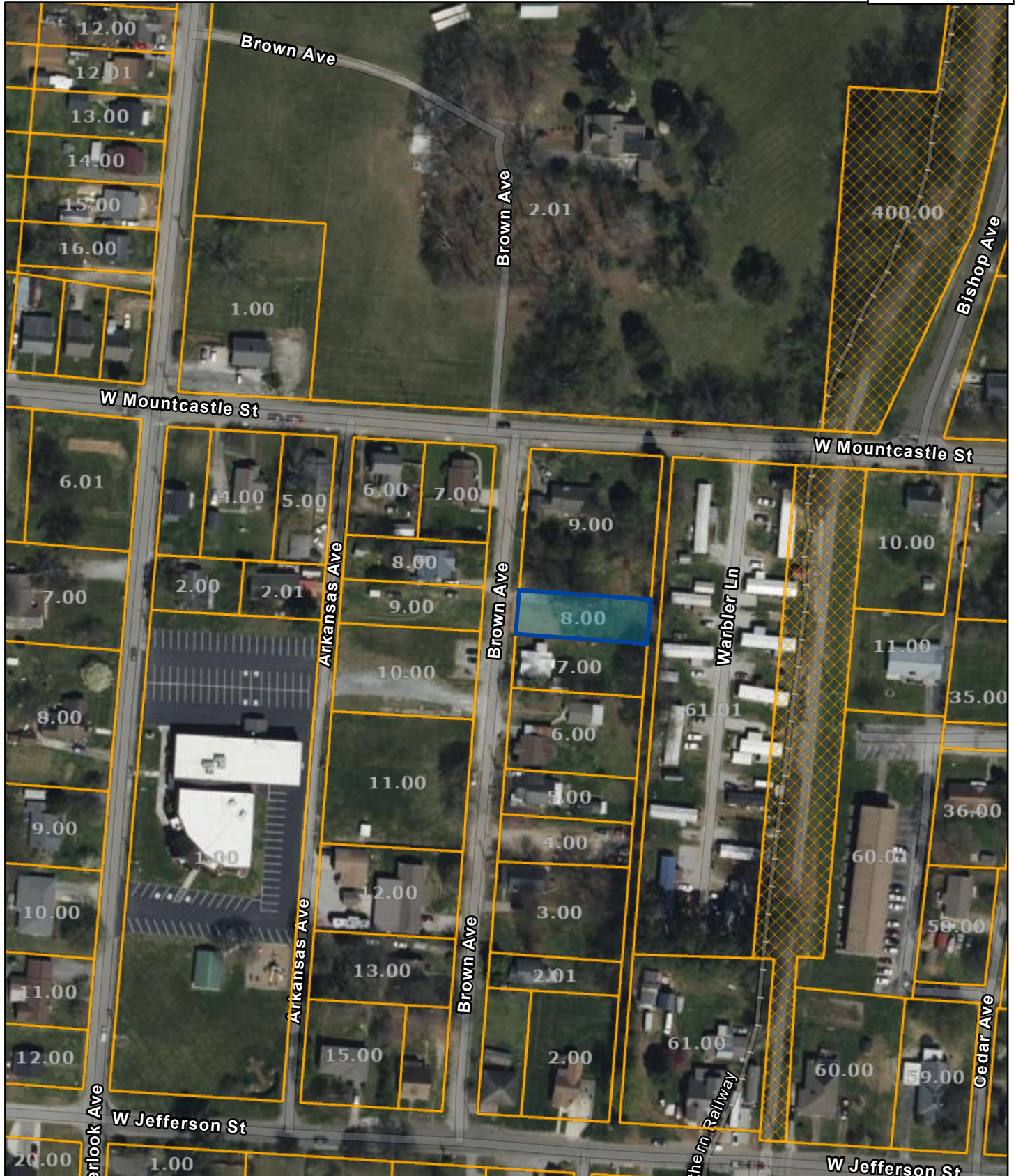

Date: February 13, 2025

County: JEFFERSON
 Owner: SMITH JONAH
 Address: BROWN AVE 1524
 Parcel ID: 023E A 008.00
 Deeded Acreage: 0
 Calculated Acreage: 0
 Vexcel Imagery Date: 2023

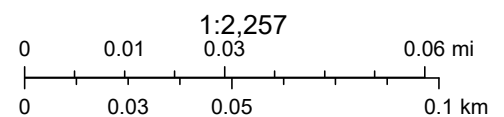

State of Tennessee, Comptroller of the Treasury, Division of Property Assessments (DPA), Esri Community Maps Contributors, © OpenStreetMap, Microsoft, Esri, TomTom, Garmin, SafeGraph, GeoTechnologies, Inc, METI/ NASA, USGS, EPA, NPS, US Census Bureau, USDA, USFWS

The property lines are compiled from information maintained by your local county Assessor's office but are not conclusive evidence of property ownership in any court of law.

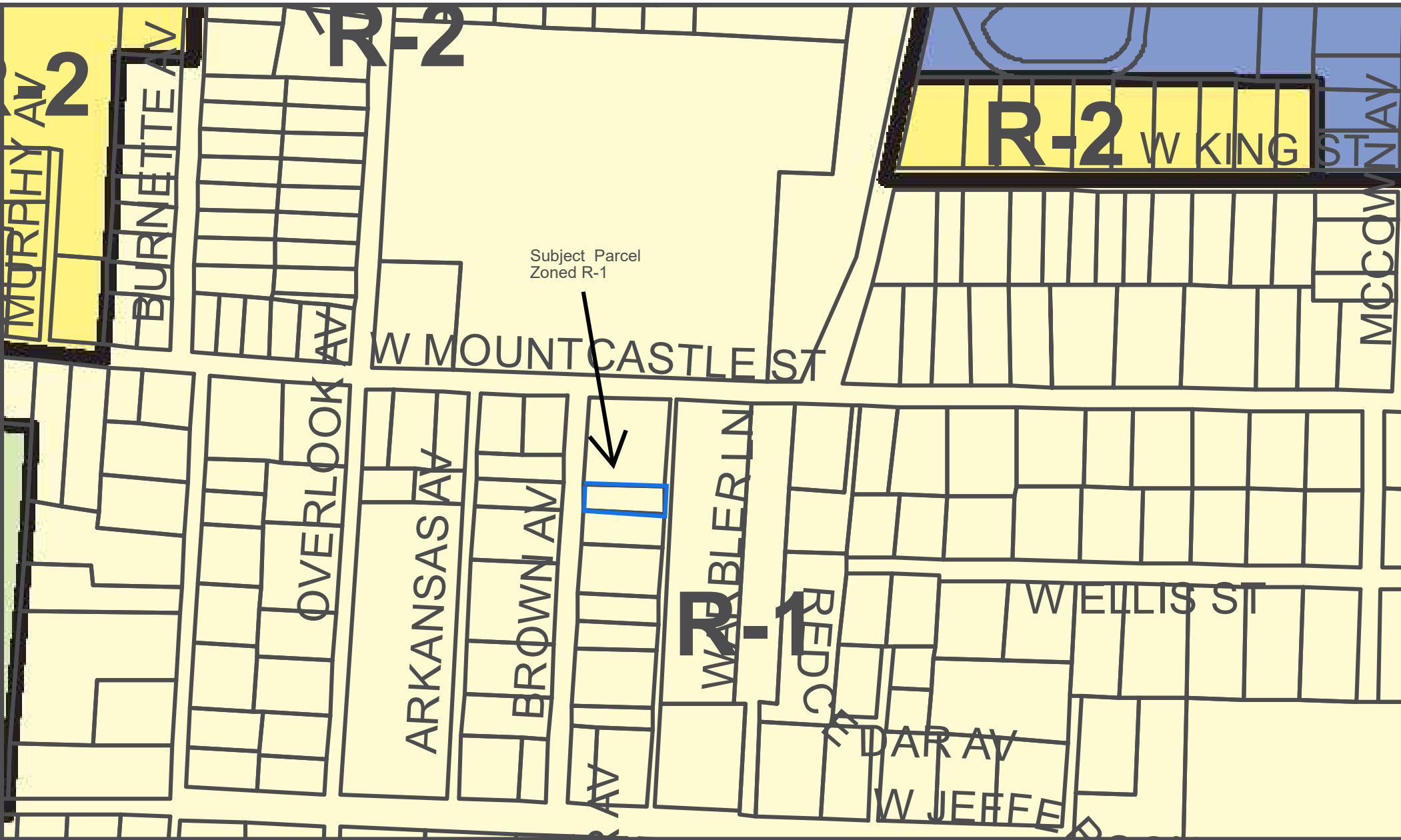

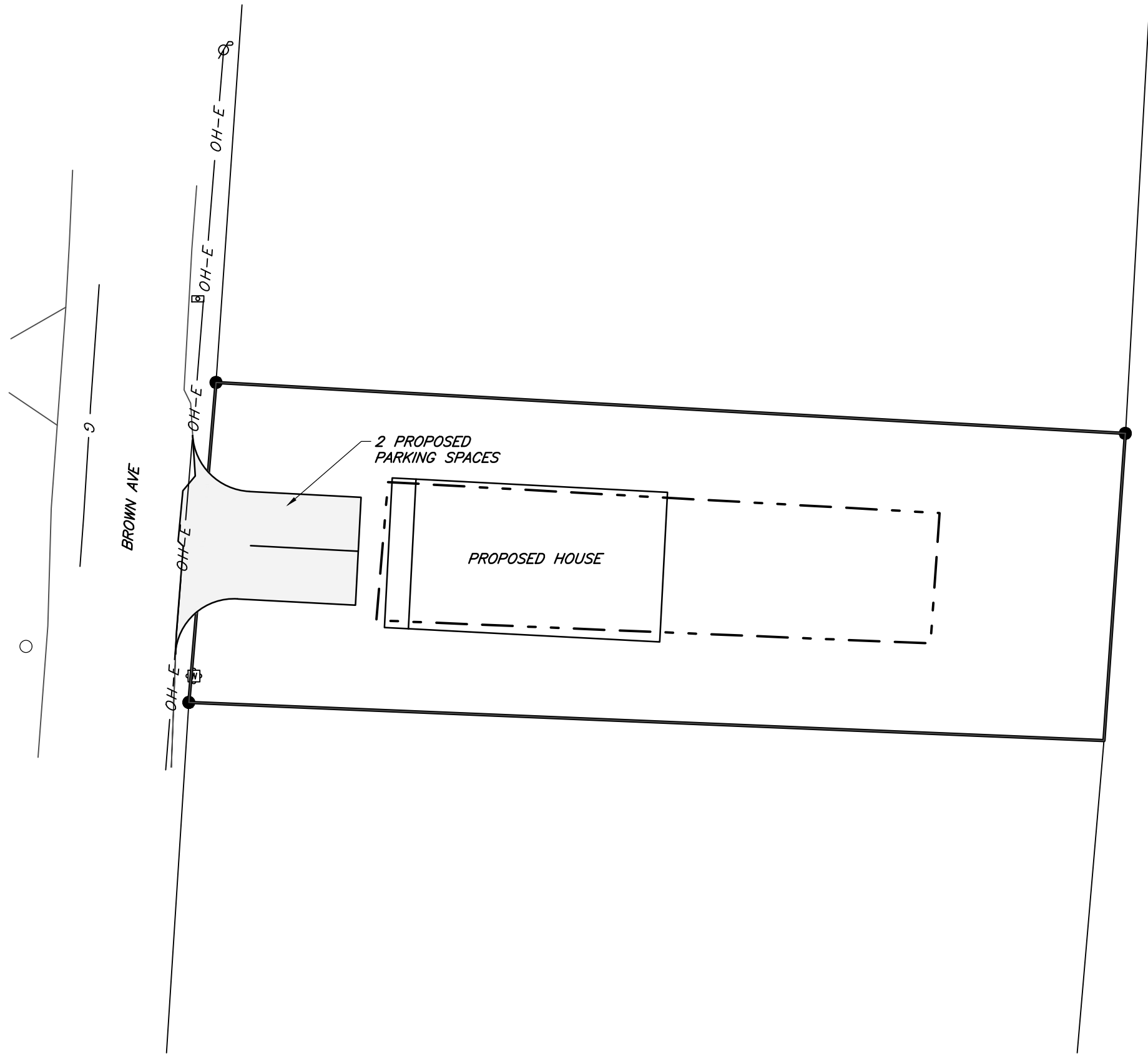

SCALE IN FEET
0 20 40