



**JACKSON PARISH POLICE JURY**  
Jackson Parish Police Jury Administrative Building  
160 Industrial Drive  
Jonesboro, Louisiana 71251-3446  
Phone: (318) 259-2361  
[www.jacksonparishpolicejury.org](http://www.jacksonparishpolicejury.org)

**March Policy & Personnel Committee Meeting**

**MEMBERS**

**District 1**  
TODD CULPEPPER  
P. O. Box 323  
Quitman, LA. 71268  
(318) 259-4184 (Work)  
(318) 243-1084

**District 2**  
LEWIS CHATHAM  
1575 Mariah Road  
Chatham, LA. 71226  
(318) 235-0254

**District 3**  
AMY C. MAGEE  
2332 Walker Road  
Jonesboro, LA. 71251  
(318) 235-0002

**District 4**  
JOHN W MCCARTY  
2766 Hwy 155  
Quitman, LA 71268  
(318) 259-9694

**District 5**  
TARNESHALA COWANS  
598 Beech Springs Road  
Jonesboro, LA. 71251  
(318) 475-0893

**District 6**  
REGINA H. ROWE  
159 Hughes Rd.  
Jonesboro, LA 71251  
(318) 259-7923

**District 7**  
LYNN TREADWAY  
505 Fifth Street  
Jonesboro, LA 71251  
(318) 259-7673  
(318) 680-8510

**DATE:** Friday, March 26, 2021  
**TIME:** 11:00 AM  
**LOCATION:** Jackson Parish Police Jury Administrative Building  
The Sunshine Room  
160 Industrial Drive  
Jonesboro, LA 71251

**AGENDA:**

**Call to Order**  
**Invocation & Pledge of Allegiance**  
**Public Comments**

**Agenda Items**

1. Consider and recommend action on accepting the retirement of Ms. Linda Blackstock from the Road Department
2. Consider and recommend action on updated Organization Chart
3. Consider and recommend action on staffing for Community Center events

**Set Date & Time of Next Meeting**

**Adjourn**

**Committee:** Ms. Regina Rowe, **Chairman**  
Mr. Todd Culpepper  
Mr. Lynn Treadway

In accordance with the Americans with Disabilities Act, if you need special assistance, please contact Gina Thomas at (318) 259-2361, extension 3 describing the assistance that is necessary.

**It is possible that a quorum of the Police Jury may be in attendance at the meeting, but no action of the Police Jury as a whole will be taken.**

# Jackson Parish Police Jury Organization Chart

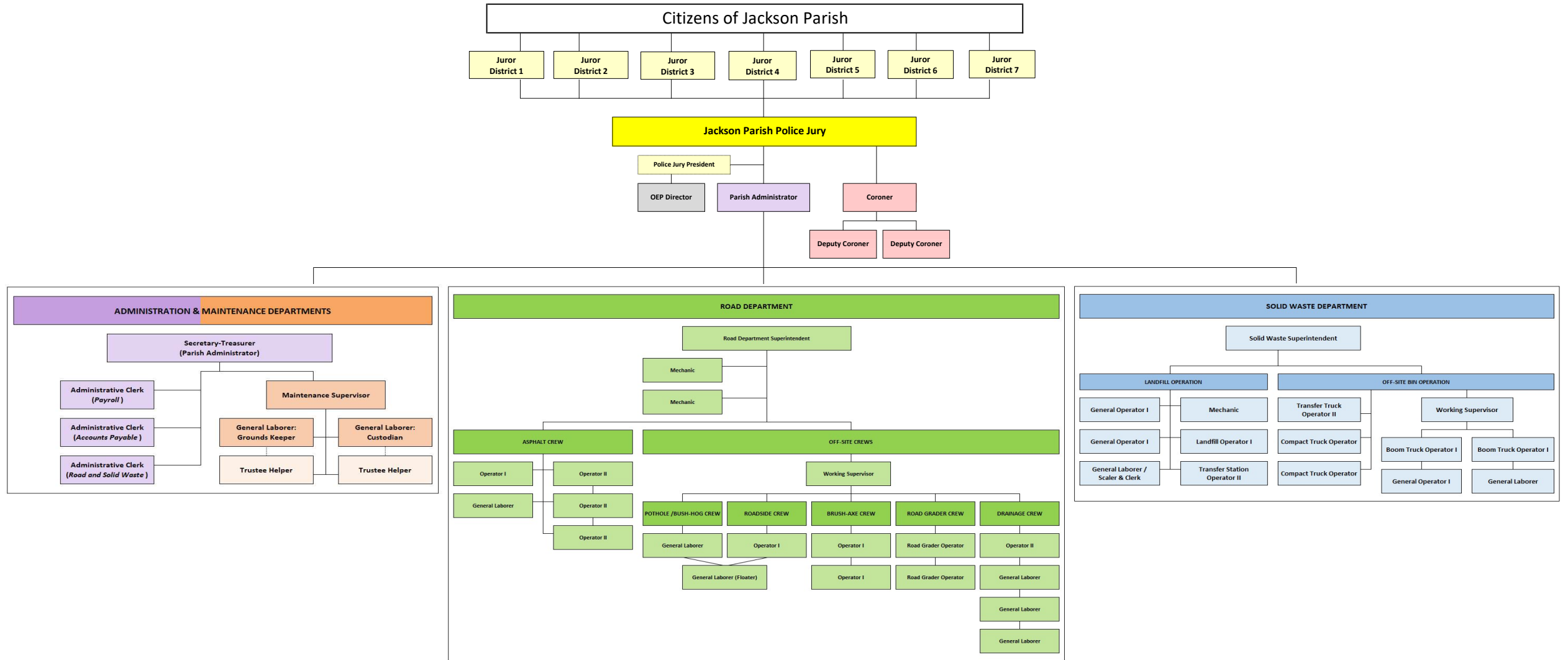

**ADMINISTRATION & MAINTENANCE DEPARTMENTS**

**Secretary-Treasurer  
(Parish Administrator)**  
Gina Thomas

**Administrative Clerk**  
Bonnie Paggett

**Administrative Clerk**  
Tammy Collinsworth

**Administrative Clerk**  
Sheila Huddleston

**Maintenance Supervisor**  
Robert "Bubba" Anderson

**General Laborer:  
Grounds Keeper**  
Bradley Sessions

**General Laborer:  
Custodian**  
Summer Bradley

**Trustee Helper**

**Trustee Helper**

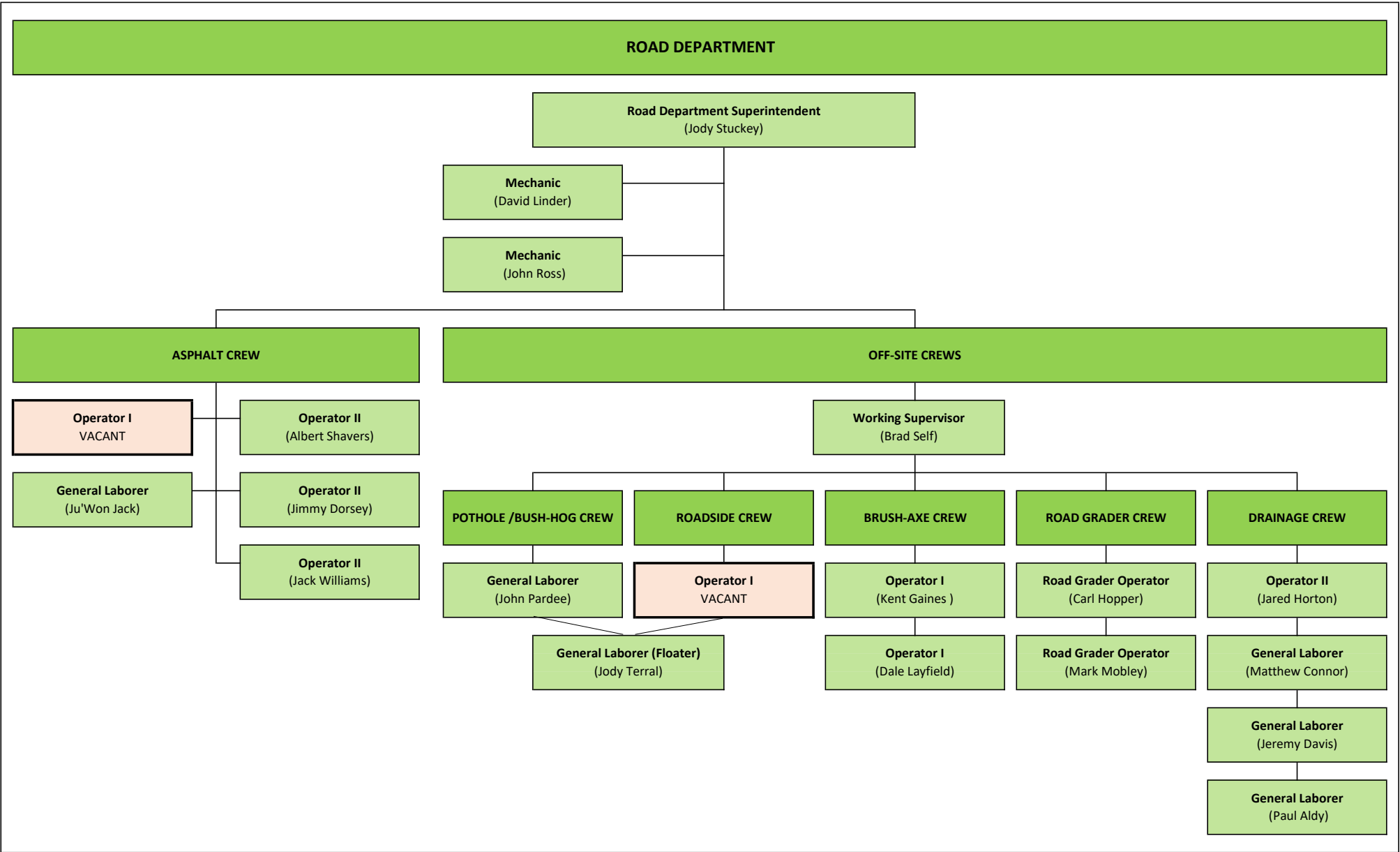

**SOLID WASTE DEPARTMENT**

**Solid Waste Superintendent**  
(Robin Sessions)

**LANDFILL OPERATION**

**OFF-SITE BIN OPERATION**

**General Operator I**  
(Shane Lowrey)

**Mechanic**  
(Jeffrey Harlan)

**Transfer Truck Operator II**  
(Gene Robertson)

**Working Supervisor**  
(Edquado Howard)

**General Operator I**  
(Tim Hartness)

**Landfill Operator I**  
(Lee Johnson)

**Compact Truck Operator**  
(Stacy Jones)

**Boom Truck Operator I**  
(Ronnie Qualls)

**Boom Truck Operator I**  
(Rodney Boatner)

**General Laborer /  
Scaler & Clerk**  
(Katherine Bond)

**Transfer Station Operator II**  
(Paul Martin)

**Compact Truck Operator**  
(Romaine Grant)

**General Operator I**  
(Edward Pepper)

**General Laborer**  
(Kelvin Calahan)