



JACKSON PARISH POLICE JURY

Jackson Parish Courthouse
500 East Court Street, Room 301
Jonesboro, Louisiana 71251-3446

Phone: (318) 259-2361

Fax: (318) 259-5660

www.jacksonparishpolicejury.org

Notice Posted:

December 20, 2019, 11:45 AM

December 23, 2019 Special Called Meeting

MEMBERS

WARD 1

TODD CULPEPPER
P. O. Box 323
Quitman, LA. 71268
(318) 259-4184 (Work)
(318) 243-1084

WARD 2

EDDIE M. LANGSTON
770 Taylor Road
Jonesboro, LA. 71251
(318) 259-7448

WARD 3

AMY C. MAGEE
2332 Walker Road
Jonesboro, LA. 71251
(318) 235-0002

WARD 4

JOHN W MCCARTY
2766 Hwy 155
Quitman, LA 71268
(318) 259-9694

WARD 5

TARNESHALA COWANS
598 Beech Springs Road
Jonesboro, LA. 71251
(318) 480-9095

WARD 6

REGINA H. ROWE
159 Hughes Rd.
Jonesboro, LA 71251
(318) 259-7923

WARD 7

LYNN TREADWAY
505 Fifth Street
Jonesboro, LA 71251
(318) 259-7673
(318) 680-8510

MEETING DATE:

Monday, December 23, 2019

MEETING TIME:

12:00 PM

PLACE OF MEETING:

**Jackson Parish Courthouse
500 E. Court Street, Room 301
Jonesboro, LA 71251**

AGENDA:

Call to Order

Invocation

Pledge of Allegiance

Public Comments

Other Business

- 1.** Consider and act on proposed Solid Waste Department Organization Chart
- 2.** Consider and act on proposed Road Department Organization Chart
- 3.** Consider and act on proposed Administration & Maintenance Department Organization Chart
- 4.** Consider and act on reappointing James Mixon to the District 3 Fire Protection Board for a two-year term ending 12/31/2021
- 5.** Discussion of Continued Business

Adjourn

Gina M. Thomas, Secretary-Treasurer

Jackson Parish Police Jury

500 E. Court Street, Room 301, Jonesboro, LA. 71251

(318) 259-2361 extension 203

In accordance with the Americans with Disabilities Act, if you need special assistance, please contact Gina Thomas at (318) 259-2361, extension 203 describing the assistance that is necessary.

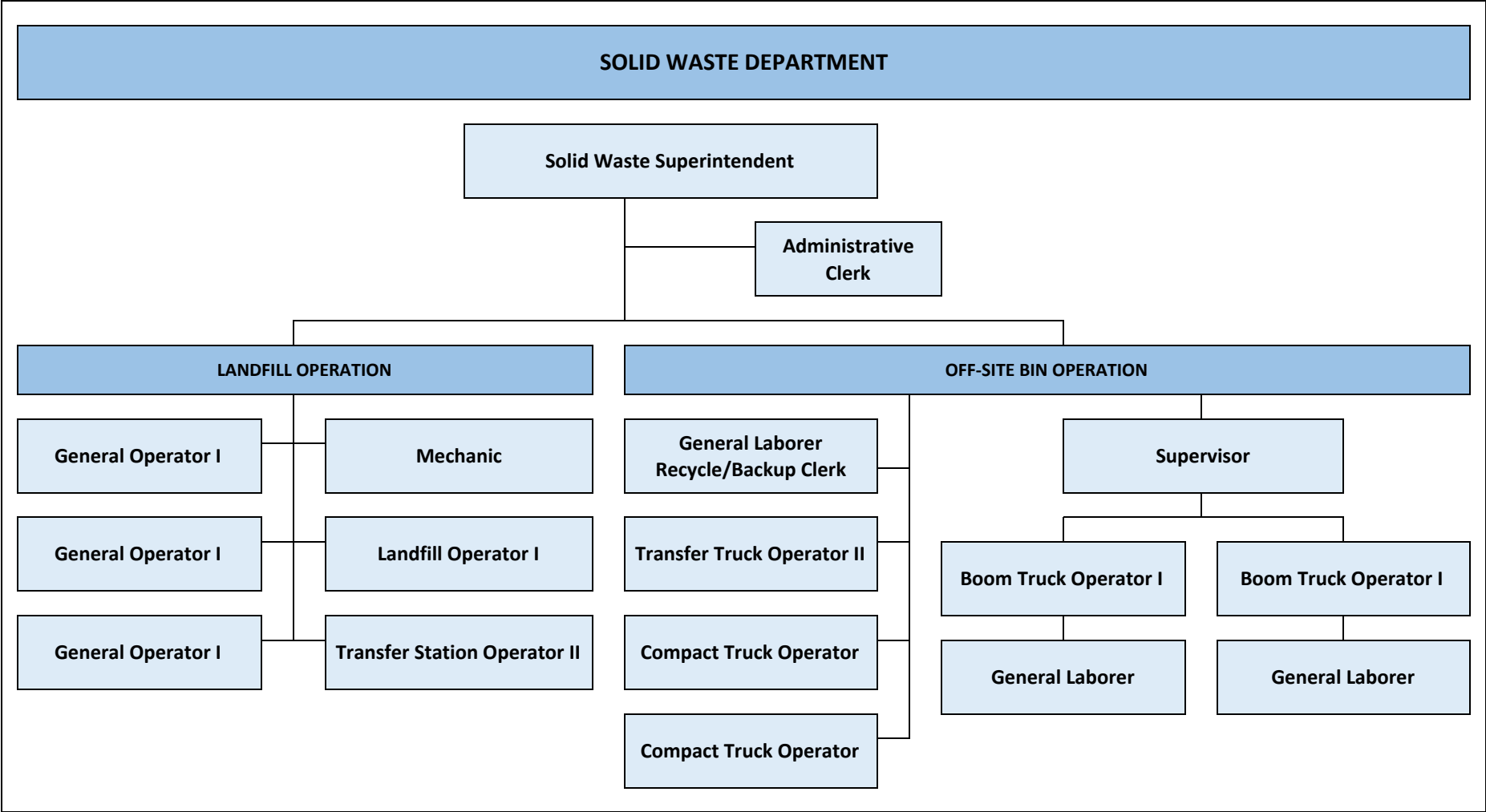

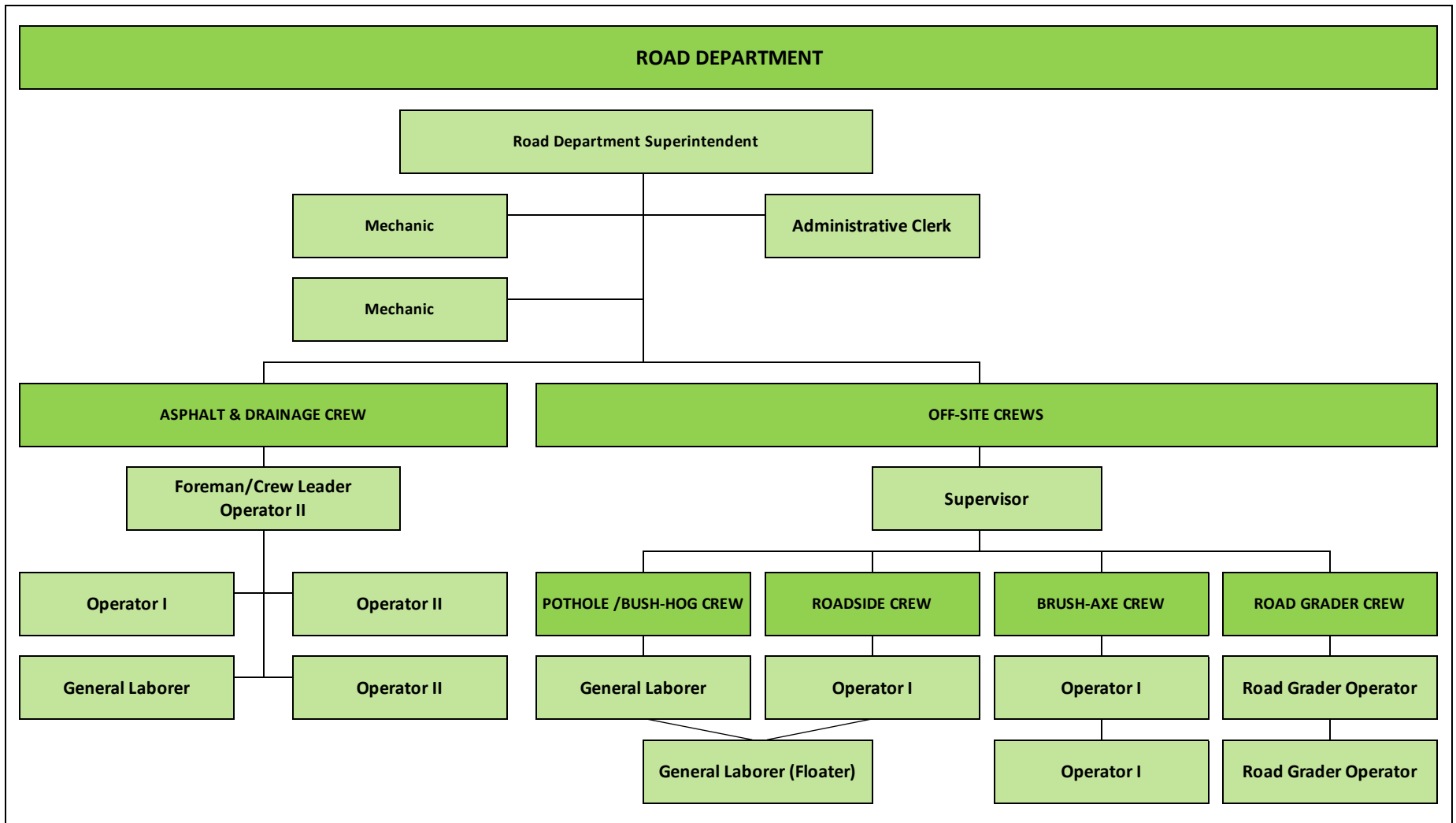

ADMINISTRATION & MAINTENANCE DEPARTMENTS

**Secretary-Treasurer
(Parish Administrator)**

Administrative Clerk

Administrative Clerk

Maintenance Supervisor

**General Laborer:
Grounds Keeper**

**General Laborer:
Custodian**

Trustee Helper

Trustee Helper