



# JACKSON PARISH POLICE JURY

Jackson Parish Police Jury Administrative Building

160 Industrial Drive

Jonesboro, Louisiana 71251-3446

Phone: (318) 259-2361

[www.jacksonparishpolicejury.org](http://www.jacksonparishpolicejury.org)

## April 26, 2021 Project Committee

### MEMBERS

#### District 1

TODD CULPEPPER  
P. O. Box 323  
Quitman, LA. 71268  
(318) 259-4184 (Work)  
(318) 243-1084

#### District 2

LEWIS CHATHAM  
1575 Mariah Road  
Chatham, LA. 71226  
(318) 235-0254

#### District 3

AMY C. MAGEE  
2332 Walker Road  
Jonesboro, LA. 71251  
(318) 235-0002

#### District 4

JOHN W MCCARTY  
2766 Hwy 155  
Quitman, LA 71268  
(318) 259-9694

#### District 5

TARNESHALA COWANS  
598 Beech Springs Road  
Jonesboro, LA. 71251  
(318) 475-0893

#### District 6

REGINA H. ROWE  
159 Hughes Rd.  
Jonesboro, LA 71251  
(318) 259-7923

#### District 7

LYNN TREADWAY  
505 Fifth Street  
Jonesboro, LA 71251  
(318) 259-7673  
(318) 680-8510

DATE:

Monday, April 26, 2021

TIME:

4:30 PM

LOCATION:

Jackson Parish Police Jury Administrative Building  
Nathaniel Zeno Jr. Meeting Room  
160 Industrial Drive  
Jonesboro, LA 71251

### AGENDA:

#### Call to Order

#### Invocation & Pledge of Allegiance

#### Public Comments

#### Agenda Items

1. Discuss and recommend action on partnership opportunity with the Jackson Parish Library
2. Discuss and recommend action on office space for Robert Moore
3. Update on Hospital Drainage Project
4. Review designs for Police Jury seal

#### Set Date & Time of Next Meeting

#### Adjourn

**Committee:** Mr. Lewis Chatham, **Chairman**  
Mr. Todd Culpepper  
Ms. Amy Magee

In accordance with the Americans with Disabilities Act, if you need special assistance, please contact Gina Thomas at (318) 259-2361, extension 3 describing the assistance that is necessary.

**It is possible that a quorum of the Police Jury may be in attendance at the meeting, but no action of the Police Jury as a whole will be taken.**

Notice Posted: Friday, April 23, 2021, 10:00 AM



**Atkore**  
Allied Tube  
& Conduit

 **Miracle.**

**Bring Science to Life**



**Miracle® Museum™** is a new-to-the-playground-industry children's museum experience that gives kids the chance to engage in sensory events.

Children **touch, listen, see,** and **play** their way through this mesmerizing collection of products.



Use events from the Miracle Museum collection to create an area that kids will want to spend their time exploring. Because most Miracle Museum products don't require safety surfacing, they can convert under-utilized indoor and outdoor spaces into sensory-rich play areas.

**Miracle-Recreation.com/Museum**

878 E Highway 60  
Monett, MO 65708

Prst Std  
US Postage  
PAID  
Bellmawr, NJ  
Permit #782



ROBIN TOMS  
LIBRARY DIRECTOR  
JACKSON PARISH LIBRARY  
614 S POLK AVE  
JONESBORO LA 71251-3450



 **Miracle**



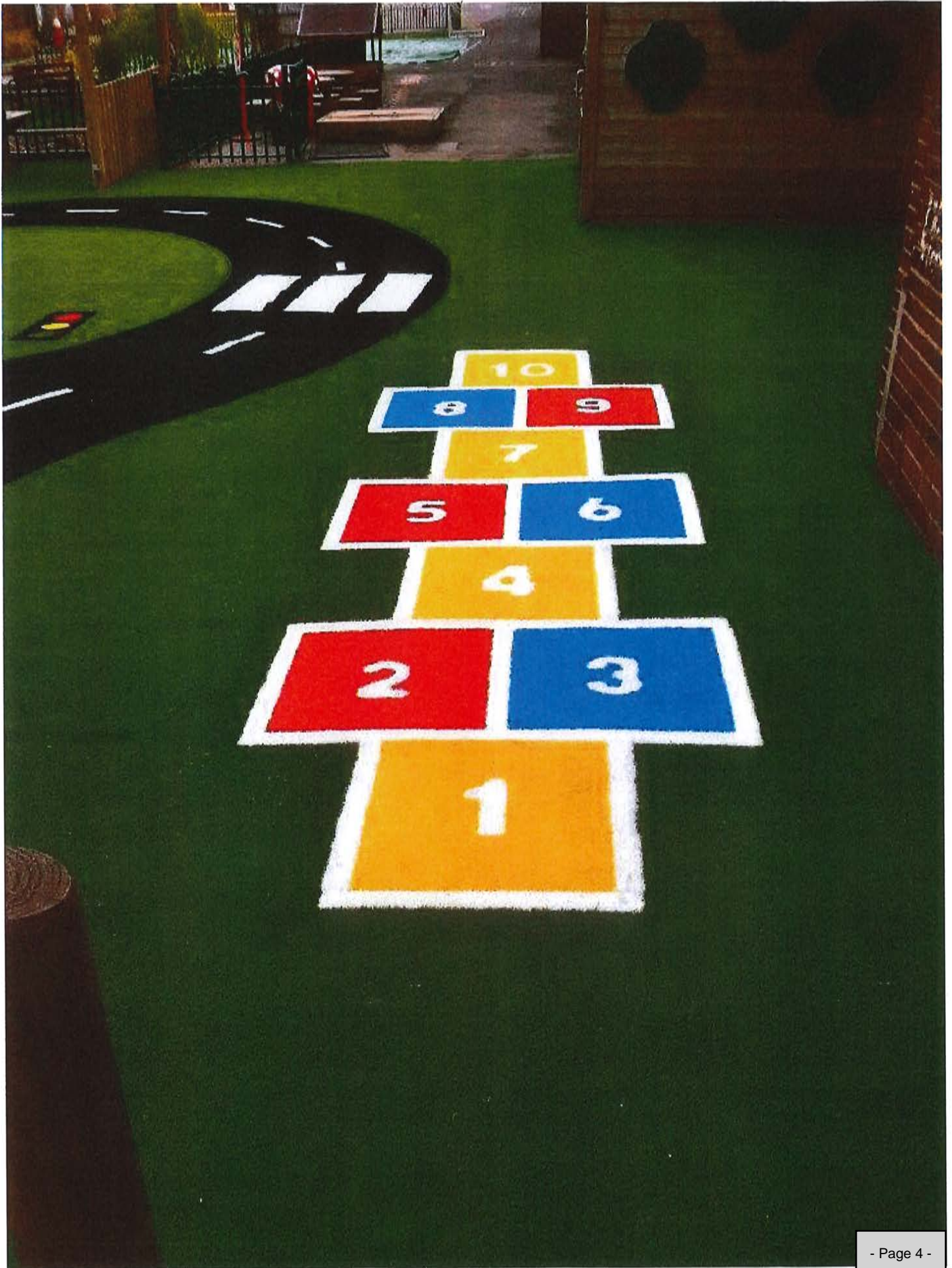





# **SITE NOTES**

1. SHOW ALL THINGS CHANGING TO PROVIDE PROPER SPACING AND
2. TO PROVIDE TO THE CITY LOCATION OF ALL EXISTING UTILITIES PRIOR
3. TO CONSTRUCTION.
4. MAINTAIN 5' WIDE AT ALL RAMP TO BE 11.5'
5. MAINTAIN 5' WIDE AT ALL RAMP TO BE 11.5'
6. MAINTAIN 5' WIDE AT ALL RAMP TO BE 11.5'
7. MAINTAIN 5' WIDE AT ALL RAMP TO BE 11.5'
8. MAINTAIN 5' WIDE AT ALL RAMP TO BE 11.5'
9. MAINTAIN 5' WIDE AT ALL RAMP TO BE 11.5'
10. MAINTAIN 5' WIDE AT ALL RAMP TO BE 11.5'

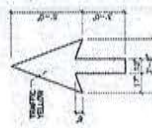

**TRAFFIC ARROW**  
 SCALE: 1/8" = 1'-0"

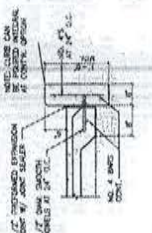

**DETAIL A**  
 SCALE: 1/4" = 1'-0"

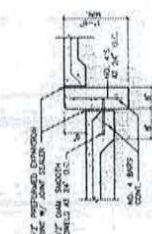

**DETAIL B**  
 SCALE: 1/4" = 1'-0"

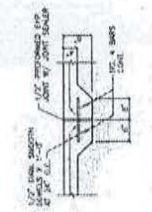

**DETAIL C**  
 SCALE: 1/4" = 1'-0"

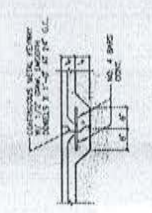

**DETAIL D**  
 SCALE: 1/4" = 1'-0"

NOTE: EXISTING UTILITY  
 LINES TO BE RELOCATED  
 BY OTHERS

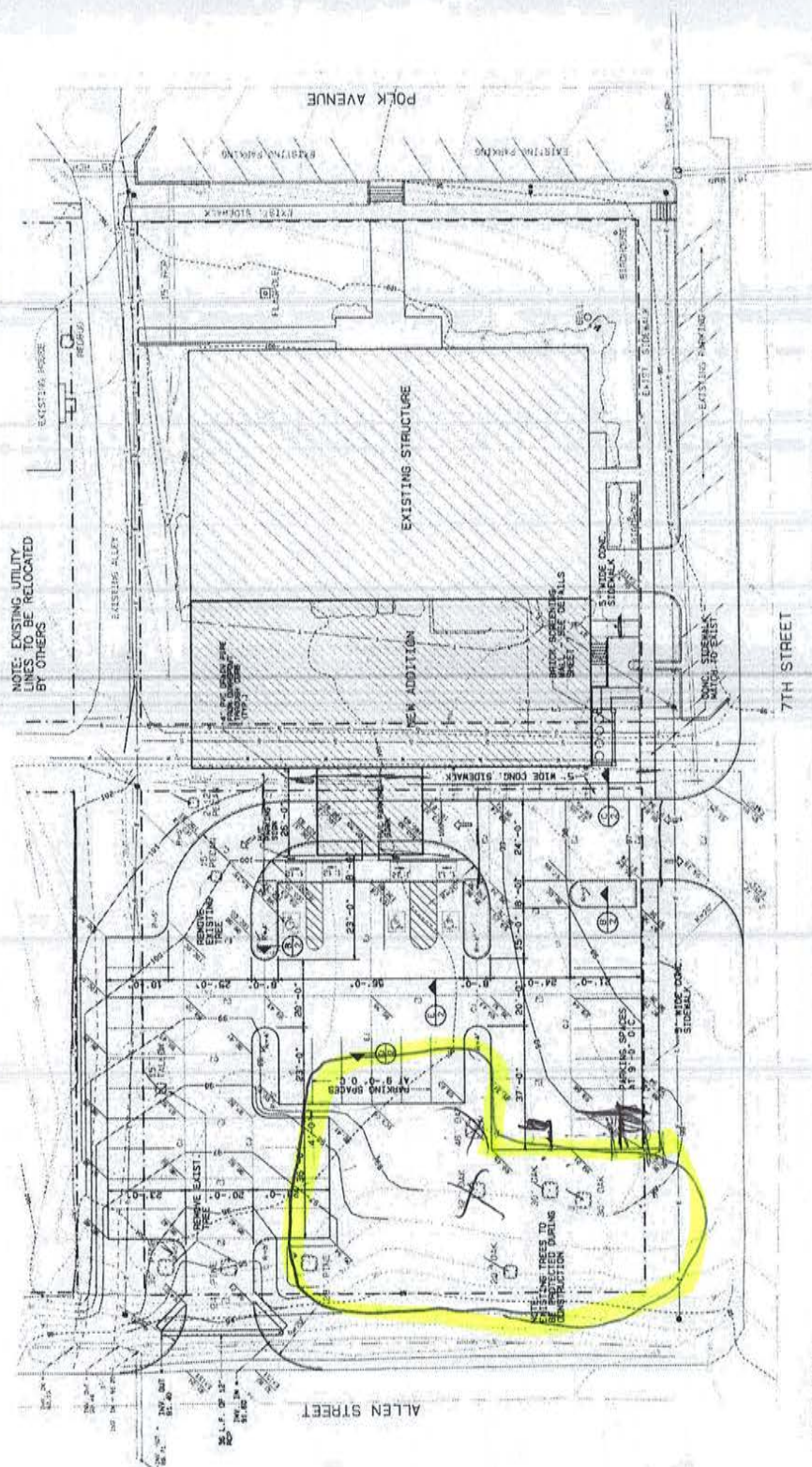

**SITE PLAN**  
 SCALE: 1/8" = 1'-0"









