



JACKSON PARISH POLICE JURY
Jackson Parish Police Jury Administrative Building
160 Industrial Drive
Jonesboro, Louisiana 71251-3446
Phone: (318) 259-2361
www.jacksonparishpolicejury.org

October 19, 2022, Solid Waste Committee

MEMBERS

District 1
TODD CULPEPPER
P. O. Box 323
Quitman, LA. 71268
(318) 259-4184 (Work)
(318) 243-1084

District 2
LEWIS CHATHAM
1575 Mariah Road
Chatham, LA. 71226
(318) 235-0254

District 3
AMY C. MAGEE
2332 Walker Road
Jonesboro, LA. 71251
(318) 235-0002

District 4
JOHN W MCCARTY
2766 Hwy 155
Quitman, LA 71268
(318) 259-9694

District 5
TARNESHALA COWANS
598 Beech Springs Road
Jonesboro, LA. 71251
(318) 475-0893

District 6
REGINA H. ROWE
159 Hughes Rd.
Jonesboro, LA 71251
(318) 259-7923

District 7
LYNN TREADWAY
505 Fifth Street
Jonesboro, LA 71251
(318) 259-7673
(318) 680-8510

DATE: Wednesday, October 19, 2022
TIME: 12:00 PM
LOCATION: Nathaniel Zeno, Jr. Meeting Room
Jackson Parish Administrative Building
160 Industrial Drive Jonesboro, LA 71251

AGENDA:

Call to Order

Invocation & Pledge of Allegiance

Public Comments

Agenda Items

- 1.** Discuss and recommend new lease or the purchase of excavator for transfer station.
- 2.** Discuss purchase of new compactor truck for year 2024.
- 3.** Discuss and recommend the purchase of 16 new bins.
- 4.** Discuss and recommend the approval of overtime for November & December holidays.

Adjourn

Committee: Mr. Lynn Treadway, **Chairman**
Ms. Amy Magee
Mr. John McCarty

Notice Posted: Tuesday, October 18, 2022 11:00 AM

In accordance with the Americans with Disabilities Act, if you need special assistance, please contact Emmett Gibbs, Secretary/Treasurer at (318)259-2361 Ext. 3 describing the assistance that is necessary.

It is possible that a quorum of the Police Jury may be in attendance at the meeting, but no action of the Police Jury as a whole will be taken.



www.LouisianaCat.com

Machine Sales Quotation:
Justin Mills
+1 3182648432
justin.mills@louisianacat.com

Quote #: Q-24766
Date: Aug 22, 2022
Account: JACKSON PARISH POLICE JURY

New 2022 CATERPILLAR 308

Machine List Price: \$162,580.00

Current Approximate Hours: 4

CAT Corporate Discount (20.0%)

Discount: (\$32,516.00)

New Machine Warranty Government 24 Months 2000 Hours Premier	\$0.00
New Machine Warranty Government 36 Months 3000 Hours Premier	\$1,213.00
Attachment 1 AMI 30inch Rotating Sorting and Demolition Grapple (*lead time 29 weeks)	\$23,387.50
Prep + Fuel + Def	\$0.00
Delivery/Hauling	\$0.00
Other-1 2022- 6% List Price Increase	\$10,377.00
Other-2 Less 20% Discount on List Price Increase	(\$2,075.40)
Assembly Install/calibrate demolition grapple at shop	\$1,250.00

Total: \$164,715.50
(Excluding Tax)

Notes: State Contract #4400023710

Machine availability: Available on the ground as of this quote

Interest rates are subject to change.

Travel time and mileage, no charge.

Alexandria 318-443-2577	Hammond 985-340-2820	Lake Charles 337-439-3601	Monroe 318-323-1345	Reserve 985-536-1121
Bossier City 318-746-2341	Lafayette 337-837-2476	Mansfield 318-872-9700	Prairieville 225-673-3480	





Louisiana CAT

www.LouisianaCat.com

Machine Configuration
Model: 308

Description	Reference #	List Price
308	6159672	\$162,580.00
DRAIN, ECOLOGY	3828757	\$0.00
HEATER, WATER JACKET	4152556	\$0.00
SEAT, AIR SUSP, FABRIC, HEATED	5106070	\$0.00
BELT, SEAT, 3" RETRACTABLE	5106085	\$0.00
ALARM, TRAVEL	5116157	\$0.00
MONITOR NEXT GEN, ADVANCED, CR	5116177	\$0.00
LIGHTS, LED	5116217	\$0.00
RADIO	5116219	\$0.00
CAMERA, REAR VIEW	5116235	\$0.00
ELECTRICAL ARR, C3.3 HRC	5116253	\$0.00
308 07A CR MINI EXCAVATOR	5121401	\$0.00
BOOM, SWING	5122573	\$0.00
LINES, BOOM	5148055	\$0.00
LINES, STICK	5148067	\$0.00
LINES, AUX, QC, LONG STK	5161613	\$0.00
ENGINE, EPA TIER 4 FINAL	5186184	\$0.00
CONTROL, QUICK COUPLER	5200778	\$0.00
CAT KEY, WITH PASSCODE OPTION	5226460	\$0.00
INSTRUCTIONS, ANSI	5233993	\$0.00
INSTRUCTIONS, CANADA	5239613	\$0.00
COUNTERWEIGHT, EXTRA	5256657	\$0.00
FILM, COUPLER, ISO	5558731	\$0.00
SOFTWARE, PROPORTIONAL CONTROL	5571709	\$0.00
SOFTWARE, STICK STEER CONTROL	5571710	\$0.00
SOFTWARE, 2 WAY CONTROL	5571711	\$0.00
SOFTWARE, CODED START	5571713	\$0.00
PRODUCT LINK, CELLULAR PLE643	5575123	\$0.00
STD BLADE, STD U/C, TG W/PAD	5623698	\$0.00
STICK, LONG, W/THUMB BRACKET	5632071	\$0.00
LINKAGE, BUCKET W/ LIFTING EYE	5681567	\$0.00
HOUSE SWING COVER, EOU, 8T	6053340	\$0.00
WIRING GP	6040125	\$0.00
COVER GP	6053336	\$0.00
PLUG GP	6053339	\$0.00

Alexandria
318-443-2577

Hammond
985-340-2820

Lake Charles
337-439-3601

Monroe
318-323-1345

Reserve
985-536-1121

Bossier City
318-746-2341

Lafayette
337-837-2476

Mansfield
318-872-9700

Prairieville
225-673-3480





www.LouisianaCat.com

Machine Configuration
Model: 308

Description	Reference #	List Price
SERIALIZED TECHNICAL MEDIA KIT	4218926	\$0.00
PACKING, LAST MILE PROGRAM	0P4299	\$0.00
SHIPPING/STORAGE PROTECTION	0P2266	\$0.00
LANE 3 ORDER	0P9003	\$0.00
CAT Corporate Discount (20.0%)		(\$32,516.00)

Alexandria
318-443-2577

Hammond
985-340-2820

Lake Charles
337-439-3601

Monroe
318-323-1345

Reserve
985-536-1121

Bossier City
318-746-2341

Lafayette
337-837-2476

Mansfield
318-872-9700

Prairieville
225-673-3480





www.LouisianaCat.com

Attachments
Model: 308

Description	Reference #	List Price
Attachment 1		\$23,387.50

Total: \$164,715.50
(Excluding Tax)

Alexandria
318-443-2577

Hammond
985-340-2820

Lake Charles
337-439-3601

Monroe
318-323-1345

Reserve
985-536-1121

Bossier City
318-746-2341

Lafayette
337-837-2476

Mansfield
318-872-9700

Prairieville
225-673-3480





www.LouisianaCat.com

Signature: _____

Effective Date: ____ / ____ / ____

Name (Print): _____

Title: _____

Terms & Conditions:

Any additional, applicable taxes and fees will apply.

We would like to thank you for your interest in our company and our products and are pleased to quote the following for your consideration. This quotation is valid for 30 days, after which we reserve the right to re-quote. If there are any questions, please do not hesitate to contact me.

Sincerely,
Justin Mills
+1 3182648432
justin.mills@louisianacat.com

Alexandria
318-443-2577

Hammond
985-340-2820

Lake Charles
337-439-3601

Monroe
318-323-1345

Bossier City
318-746-2341

Lafayette
337-837-2476

Mansfield
318-872-9700

Prairieville
225-673-3480

Reserve
985-536-1121



Caterpillar Financial Services Corporation

Finance Proposal

CUSTOMER

Name: JACKSON PARISH POLICE JURY

Address 160 INDUSTRIAL DR
City JONESBORO
State LA

Good if:
Acknowledged by Sep-14-2022
Funded by Sep-14-2022

DEALER

LOUISIANA MACHINERY COMPANY, L.L.C.
Sales person Mills D241, Justin
Dealer contact
Telephone

Quote number 4429346
Fax Number
Quote Date 15-Aug-22
Quote Time 09:39:33 AM

FINANCE PROPOSAL

This is Caterpillar Financial Services Corporation's confirmation of the following finance proposal. This is a proposal only and is subject to credit approval, execution of documentation, and execution and approval of the application survey.

Finance Type LTR with FMV
Number of Payments 36 Monthly
Payments in Arrears

Quoted By Everett Taylor
Report Created By Angelle Aydell D241

Table with 7 columns: Model, ADR Code, Ann. Hours, Qty, Payment, Purchase Option. Row 1: New 308-07CR, 15.000, 1000, 1, 3,680.39, FMV

Special Conditions:

308-07CR
NEW AMI GR1416SG 30 IN GRAPPLE NON-CAT ACCESSORIES S/N
Serial Number - GG806579, Model Year - 2022, Standard Environment;
Major Attachments-Air Conditioning, Cab, Rubber Tracks; Blades/Buckets/Rippers-Thumb Hydraulic, Heavy Duty Bucket;
Manual Configuration and Work Tools:

Payment Structure - Asset
36 Monthly payment(s) 3,680.39

Table with 4 columns: Model, Insurance, Payment w/Insurance. Row 1: New 308-07CR, 265.33, 3,945.72

The estimate for insurance is provided through Caterpillar Insurance Company (Provided by Westchester Insurance Company in Rhode Island) and is not an offer to contract for insurance.

CONDITIONS

- Insurance: The customer must provide evidence of physical damage and liability insurance...
Taxes: All taxes are the responsibility of the customer...
Equipment: The equipment cannot be delivered until all documents are executed...
Approval: This proposal is subject to, among other things, final pricing, credit approval and document approval by CFSC.

The terms and conditions outlined herein are not all-inclusive and are based upon information provided to date. This proposal may be withdrawn or modified by Lessor at anytime. This proposal does not represent an offer or commitment by CFSC to enter into a transaction or to provide financing and does not create any obligation for CFSC.

Caterpillar Financial Services Corporation
2120 West End Avenue, Nashville, TN 37203
(615)-341-1000

We appreciate the opportunity to provide you a proposal for this transaction.

Proposed by:

Acknowledged by:

Caterpillar Financial Services Corporation

JACKSON PARISH POLICE JURY

Date

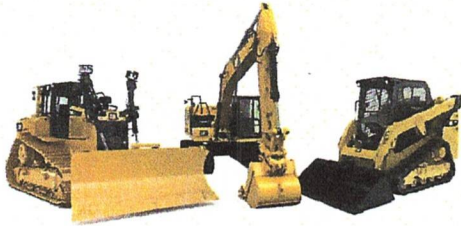

www.LouisianaCat.com

Machine Sales Quotation:
Justin Mills
+1-3182648432
justin.mills@louisianacat.com

Quote #: Q-27560
Date: Sep 22, 2022
Account: JACKSON PARISH POLICE JURY

New CATERPILLAR 308

Machine List Price: \$172,583.00

Current Approximate Hours:

CAT Corporate Discount (20.0%)

Discount: (\$34,516.60)

New Machine Warranty Government 24 Months 2000 Hours Premier	\$0.00
New Machine Warranty Government 36 Months 3000 Hours Premier	\$1,213.00
Prep + Fuel + Def	\$0.00
Delivery/Hauling	\$0.00
Other-1 Less 20% Discount on List Price Increase	\$0.00

Total: \$139,279.40
(Excluding Tax)

Notes: State Contract #4400023710

Machine availability: December 2022

Interest rates are subject to change.

Travel time and mileage, no charge.

Alexandria 318-443-2577	Hammond 985-340-2820	Lake Charles 337-439-3601	Monroe 318-323-1345	Reserve 985-536-1121
Bossier City 318-746-2341	Lafayette 337-837-2476	Mansfield 318-872-9700	Prairieville 225-673-3480	

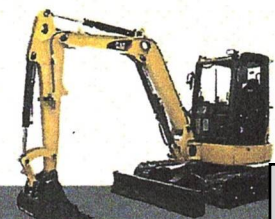



SCOTT EQUIPMENT

HEAVY-DUTY COMMITMENT

August 9, 2022

To: Jackson Parish Police Jury
Attn: Robin Sessions

We are pleased to quote you on the following items:

One new Volvo ECR 88 D Excavator with the following options:

Standard 18,000 # Excavator
Cab w/ Heat & Air
17. 7" Rubber Tracks
11'6" Boom
6'10" Arm
Auxiliary Hydraulics
Dozer Blade
LaBountyMDG70 Grapple
36 Month 3000 Hour Warranty

LOUISIANA STATE CONTRACT PRICE: \$141,638.00

This quote is good for 30 days.
Estimated delivery of LaBounty Grapple is twenty weeks.

Respectfully yours,

Keith Gray
Sales Representative

Tel 318.388.9300 * Fax 318.388.9258 * www.scottcompanies.com

Caterpillar Financial Services Corporation

Finance Proposal

CUSTOMER

Name: JACKSON PARISH POLICE JURY

Address 160 INDUSTRIAL DR
 City JONESBORO
 State LA

Good if:
 Acknowledged by Sep-14-2022
 Funded by Sep-14-2022

DEALER

LOUISIANA MACHINERY COMPANY, L.L.C.
 Sales person Mills D241, Justin
 Dealer contact _____
 Telephone _____

Quote number 4429346
 Fax Number _____
 Quote Date 15-Aug-22
 Quote Time 09:39:33 AM

FINANCE PROPOSAL

This is Caterpillar Financial Services Corporation's confirmation of the following finance proposal. This is a proposal only and is subject to credit approval, execution of documentation, and execution and approval of the application survey.

Finance Type LTR with FMV
 Number of Payments 36 Monthly
 Payments in Arrears

Quoted By Everett Taylor
 Report Created By Angelle Aydell D241

	<u>Model</u>	<u>ADR Code</u>	<u>Ann. Hours</u>	<u>Qty</u>	<u>Payment</u>	<u>Purchase Option</u>
New	308-07CR	15.000	1000	1	3,680.39	FMV

Special Conditions:

308-07CR
 NEW AMI GR1416SG 30 IN GRAPPLE NON-CAT ACCESSORIES S/N
 Serial Number - GG806579, Model Year - 2022, Standard Environment;
 Major Attachments-Air Conditioning, Cab, Rubber Tracks; Blades/Buckets/Rippers-Thumb Hydraulic, Heavy Duty Bucket;
 Manual Configuration and Work Tools:

Payment Structure – Asset
 36 Monthly payment(s) 3,680.39

	<u>Model</u>	<u>Insurance</u>	<u>Payment w/Insurance</u>
New	308-07CR	265.33	3,945.72

The estimate for insurance is provided through Caterpillar Insurance Company (Provided by Westchester Insurance Company in Rhode Island) and is not an offer to contract for insurance.

CONDITIONS

- Insurance:** The customer must provide evidence of physical damage and liability insurance in an amount and from an insurance carrier satisfactory to CFSC. CFSC must be named on the policies, as loss payee and additional insured, as applicable, and a certificate of insurance, in form and substance acceptable to CFSC, must be provided to CFSC.
- Taxes:** All taxes are the responsibility of the customer and may or may not be included in the above payment amount.
- Equipment:** The equipment cannot be delivered until all documents are executed by CFSC. All equipment must reside in the United States at all times.
- Approval:** This proposal is subject to, among other things, final pricing, credit approval and document approval by CFSC.

The terms and conditions outlined herein are not all-inclusive and are based upon information provided to date. This proposal may be withdrawn or modified by Lessor at anytime. This proposal does not represent an offer or commitment by CFSC to enter into a transaction or to provide financing and does not create any obligation for CFSC. A commitment to enter into the transaction described herein may only be extended by CFSC after this transaction has been approved by all appropriate credit and other authorities within CFSC.

Caterpillar Financial Services Corporation
 2120 West End Avenue, Nashville, TN 37203
 (615)-341-1000

We appreciate the opportunity to provide you a proposal for this transaction.

Proposed by:

Acknowledged by:

Caterpillar Financial Services Corporation

JACKSON PARISH POLICE JURY

Date

Robin Sessions

From: Keith Gray <KGray@ScottCompanies.com>
Sent: Tuesday, August 9, 2022 4:49 PM
To: Robin Sessions
Subject: Quote jackson parish ecr 88 8 9 2022 la contract
Attachments: Quote jackson parish ecr 88 8 9 2022 la contract.doc

Robin the attachment contains a quote on the total price for the machine.

The state contract price for the Volvo ECR88: ~~\$105,960.00~~

Extended Warranty: ~~\$2,338.00~~

Grapple: \$29,990.00

Freight: ~~\$1,450.00~~

Labor to install: ~~\$1,900.00~~

Total w/o Grapple ~~\$111,648.00~~

Thanks

Keith Gray | Construction Salesman | Scott Equipment Company, LLC
1002 Highway 165 North, Monroe, LA 71203
p: 3183889320 | m: 3183550718 | f: 3183889258 | e: kgray@scottcompanies.com

**Keith
Gray**

Construction Salesman

318.388.9320 | 318.355.0718

KGray@ScottCompanies.com

www.scottcompanies.com

1002 Martin Luther King Jr. Dr., Monroe, LA 71203

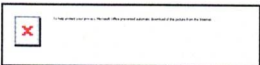

This email has been scanned for spam and viruses by Proofpoint Essentials. Click [here](#) to report this email as spam.

1261 W. Industrial Park Rd. NW, Brookhaven,
MS, 39601

PHONE: 601-835-0922 FAX: 601-835-5036

WQ-10250910

Sell To:

Bill To Name Jackson Parish Police Jury
Bill To 160 Industrial Drive
Jonesboro, LA 71251-3439
USA
Email broller@jppj.org
Phone (318) 259-1052

Ship To Name Jackson Parish Police Jury
Ship To 302 Landfill Rd
Quitman, LA 71268
USA

Quote Information

Salesperson Steve Hurtt
Salesperson Email shurtl@wastequip.com
Salesperson Phone (469) 853-7729
Created Date 10/11/2022
Expiration Date 11/10/2022
Quote Number WQ-10250910
Please Reference Quote Number on all
Purchase Orders

Product	Product Description	Description	Quantity	Sales Price	Total Price
Container - MS - 129191	8 Cubic Yard Heavy Duty Slant Front Load Container - Floor: 7 gauge, Walls: 10 gauge , Pockets: Heavy Duty with Three Way Fork Entry Guide, Top Channels: Interlocking, Bottom Runners: 2 1/2" Tall Formed, Primed and Painted Any Standard Color	blue	16.00	\$1,478.00	\$23,648.00

Payment Terms	Net 30 Days if credit has been established	Subtotal	\$23,648.00
Shipping Terms	FOB Origin	Shipping	\$1,930.00
		Tax	\$0.00
		Grand Total	\$25,578.00

Additional Information

Additional Terms Our Quote is a good faith estimate, based on our understanding of your needs. Subject to our acceptance, your Order is an offer to purchase our Products and services in accordance with the Wastequip Terms & Conditions of Sale ("WQ T&C") located at: <https://www.wastequip.com/terms-conditions-of-sale>, as of the date set forth in Section 1(b) of the WQ T&C, which are made a part of this Quote. These WQ T&Cs may be updated from time to time and are available by hard copy upon request.

Additional Information Pricing is based on your anticipated Order prior to the expiration of this Quote, including product specifications, quantities and timing. Any differences to your Order may result in different pricing, freight or other costs. Due to volatility in petrochemical, steel and related Product material markets, actual prices and freight, are subject to change. We reserve the right, by providing notice to you at any time before beginning Product manufacturing, to increase the price of the Product(s) to reflect any increase in the cost to us which is due to any factor beyond our control (such as, without limitation, any increase in the costs of labor, materials, or other costs of manufacture or supply). Unless otherwise stated, materials and container sizes indicated on sales literature, invoices, price lists, quotations and delivery tickets are nominal sizes and representations – actual volume. Products and materials are subject to manufacturing and commercial variation and Wastequip's practices, and may vary from nominal sizes and materials. All prices are in US dollars; this Quote may not include all applicable taxes, brokerage fees or duties. If customer is not tax exempt, final tax calculations are subject to change.

Signatures

Accepted By: _____

Company Name: _____

1261 W. Industrial Park Rd. NW, Brookhaven,
MS, 39601

PHONE: 601-835-0922 FAX: 601-835-5036

WQ-10250910

Date: _____

Purchase Order: _____

Please Reference Quote Number on all Purchase Orders