



GRASS VALLEY

Historical Commission Meeting

Tuesday, November 12, 2024 at 3:00 PM
Council Chambers, Grass Valley City Hall | 125 East Main Street, Grass Valley, California
Telephone: (530) 274-4310 - Fax: (530) 274-4399
E-Mail: info@cityofgrassvalley.com Web Site: www.cityofgrassvalley.com

AGENDA

Any person with a disability who requires accommodations to participate in this meeting should telephone the City Clerk's office at (530)274-4390, at least 48 hours prior to the meeting to make a request for a disability related modification or accommodation.

MEETING NOTICE

Historical Commission welcomes you to attend the meetings electronically or in person at the City Hall Council Chambers, located at 125 E. Main St., Grass Valley, CA 95945. Regular Meetings are scheduled at 4:00 p.m. on the 2nd Tuesday of each month. Your interest is encouraged and appreciated.

Members of the public are encouraged to submit public comments via voicemail at (530) 274-4390 and email to public@cityofgrassvalley.com. Comments will be reviewed and distributed before the meeting if received by 9 am. Comments received after that will be addressed during the item and/or at the end of the meeting. The commission will have the option to modify their action on items based on comments received. Action may be taken on any agenda item.

Agenda materials, staff reports, and background information related to regular agenda items are available on the City's website: www.cityofgrassvalley.com. Materials related to an item on this agenda submitted to the Commission after distribution of the agenda packet will be made available on the City of Grass Valley website at www.cityofgrassvalley.com, subject to City staff's ability to post the documents before the meeting.

Please note, individuals who disrupt, disturb, impede, or render infeasible the orderly conduct of a meeting will receive one warning that, if they do not cease such behavior, they may be removed from the meeting. The chair has authority to order individuals removed if they do not cease their disruptive behavior following this warning. No warning is required before an individual is removed if that individual engages in a use of force or makes a true threat of force. (Gov. Code, § 54957.95.)

Council Chambers are wheelchair accessible and listening devices are available. Other special accommodations may be requested to the City Clerk 72 hours in advance of the meeting by calling (530) 274-4390, we are happy to accommodate.

CALL TO ORDER

ROLL CALL

APPROVAL OF MINUTES

1. Approval of the Minutes of October 8th, 2024

PUBLIC COMMENT - *Members of the public are encouraged to submit public comments via voicemail at (530) 274-4390 and email to public@cityofgrassvalley.com. Comments will be reviewed and distributed before the meeting if received by 3pm. Comments received after 3pm will be addressed during the item and/or at the end of the meeting. Historical Commission will have the option to modify their action on items based on comments received. Action may be taken on any agenda item. There is a time limitation of three minutes per person for all emailed, voicemail, or in person comments, and only one type of public comment per person. For any items not on the agenda, and within the jurisdiction or interest of the City, please come to the podium at this time. If you wish to speak regarding a scheduled agenda item, please come to the podium when the item is announced. When recognized, please begin by providing your name and address for the record (optional).*

ANNOUNCEMENTS

AGENDA ITEMS

2. Historical Design Review Guidelines discussion with Staff
3. Report from City Council Meeting of Oct 22nd
4. Follow-up on Mill and Main St. plaques and landmark designations
5. Discussion of next steps regarding the Narrow Gauge Wall
6. Discussion of visiting the Jewish Cemetery
7. Discussion of individual tour of Memorial Park
8. Discussion of Old Town Loomis and next steps for the Grass Valley Walking Tour
9. Discussion of an annual award for Promoting Grass Valley History

ADJOURN

POSTING NOTICE

This is to certify that the above notice of a meeting of a Historical Commission, scheduled for Tuesday, November 12, 2024 at 3:00 PM was posted at city hall, easily accessible to the public, as of 5:00 p.m. Thursday, November 7, 2024.

Taylor Whittingslow, City Clerk

Grass Valley Historical Commission

Minutes of Tuesday, October 8, 2024

Commissioners Present: Albrecht, McAteer, Poston, Reilly and Savelli

The meeting was called to order by acting Chair McAteer at 3:00 pm

Public Comment: Matthew Coulter commented on conditions at Memorial Park

Commission approved the minutes of August 13, 2024 and September 10, 2024
(Moved by Albrecht, Seconded by Poston— unanimously carried)

Fire Chief Mark Button and City Manager Tim Kiser provided a historic review of Measure E and Measure B.

The Commission recommended the exterior modifications to the siding at 257 South Auburn
(Moved by Savelli; seconded by Reilly— unanimously adopted)

The Commission, after revisions provided by Commissioner Reilly, approved the wording for two plaques— the Mill Street Parking Lot and the Firehouse on Main Street. The Commission also recommended the above items go to the City Council for approval and submission of landmark status.

The Commission discussed the historic walking tour of Mill and Main Street and unanimously agreed that the walk needs to have physical monuments coupled with a QR type feature. The Commissioners agreed to visit Loomis Old Town and research other walking tour models.

Commissioner Reilly will bring to the November Commission meeting a working plan for incorporating the Historic Review Design Guidelines into the City's Design Guidelines.

Commissioners agreed to randomly visit Memorial Park, the Narrow Gauge Wall on Bank Street and historic Loomis before the next meeting.

The Commissioners discussed Chair McAteer's presentation to City Council on Oct 22nd.

The meeting was adjourned at 4:40 pm

From: Bernie Zimmerman <berniezimmerman@me.com>
Sent: Wednesday, November 6, 2024 9:12 AM
To: Amy Kesler-Wolfson <awolfson@cityofgrassvalley.com>
Cc: Barb Carman <Barbcarman@gmail.com>; Felicia Tracy <ftracy@sierraemail.com>
Subject: Landmark Applications

Amy, I'm writing to you because I don't know who on the GV Historical Commission prepared these applications, but they both need more work. The basic problem with both applications is the lack of a comprehensive factual narrative. This is important because, while the commissioners may have the time to wade through a pile of supporting documents to ascertain their significance, the supervisors and board staff will probably not do that.

The Eagle Hose one we can probably process perhaps with a little more information. Apart from the questions I sent this morning, when did the building stop being used as a firehouse and what use is being made of it now. There is a reference in the application to it being home of the Fire Safe Council, but I believe it now has offices on Spring Hill.

The brewery/sawmill application needs some more work. In addition to a narrative, the application contains too much redundant material, too much material which is very difficult to read, excerpts from some documents which are not identified and some personal information, such as the documents about a medical device, which really do not belong in the application.

Feel free to pass this on as appropriate. We're going to try to process the Eagle Hose application before our November 15 meeting. Commissioners Carman and Tracy are the evaluators; they may have more questions.

County of Nevada
State of California

Nevada County Historical Landmarks Commission
Application for Registration of Historical Landmark

Name of proposed landmark Eagle Hose Company

Location 139 East Main Street

Name of applicant City of Grass Valley on behalf of GV Historical Commission

Address 125 East Main Street

Home or work phone 530-274-4711 cell phone _____

Name and address of owner upon whose property proposed landmark
is located, if owner is not applicant owned by City of Grass Valley

I consent to this application and authorize the placing of a plaque or marker
on site.

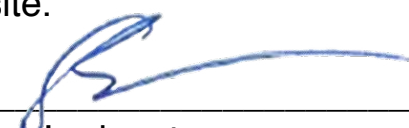

Owner's signature

11/4/2024

Date

Brief history and description of proposed landmark

(attach additional sheets as necessary)

The Grass Valley Fire Department was first organized in 1853. It is the third oldest active fire department west of the Mississippi River. Founded in 1866 and housed at this site, Eagle Hose Company #2 was one of four Volunteer Fire Brigades that proudly served and protected Grass Valley over 100 years.

Historically significant aspects or properties of proposed landmark

Site of the Eagle Hose Company No. 2, a Volunteer Fire Brigade founded in 1866

How will the landmark be protected and maintained?

The building is owned and maintained by the City of Grass Valley.

Bibliography. Cite or attach available books, records, articles or other materials pertaining to the proposed landmark.

Books and articles:

See attached material compiled by Grass Valley Historical Commission.

Historical or civil records: (e.g., ownership, assessments etc.)

See attached material compiled by Grass Valley Historical Commission.

Other: (e.g. photographs, prints or drawings. Please list and attach separately)

See attached material compiled by Grass Valley Historical Commission.



Applicant's signature

11/4/2024
Date

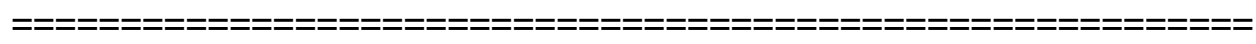

This completed form and all related documents shall be sent to the:

Nevada County Historical Landmarks Commission
Attention: Chairman
P. O. Box 1014, Nevada City, Cal. 95959

Attachments and related documents may be submitted in electronic format.

An application must be considered solely on its historic or architectural merits and not for commercial gain, political benefits, or other non historical reasons.

An individual Commissioner can advise and counsel an applicant, but all applications must be considered by the full Commission, meeting in regular session.

FIRE DEPARTMENT HISTORY



The Grass Valley Fire Department was first organized in 1853 with the establishment of a Hook and Ladder Company. It is the third oldest active fire department west of the Mississippi River. June 7, 1858 marked the day that the fire company was organized under law as the Grass Valley Hook and Ladder Company. In 1861 the Grass Valley Hook and Ladder Company was reorganized into Protection Hose Company No. 1 and then again into Protection Engine Company No. 1. The original station No. 1 was located at Main and School Streets, it later moved to the current location of City Hall and then to Brighton Street where it has remained since.

Over the course of 42 years three additional ladder companies were added to the department. On July 18, 1866, Eagle Hose Company No. 2 was organized and was located on East Main Street near City Hall, where the Fire Safe Council of Nevada County maintains there offices. On March 31, 1891 the Reliance Hose Company No. 3 was established with a station on Race Street, which still serves the Fire Department, it is no longer an active station but remains part of our rich history. In 1895 the Defiance Hose Company No. 4 was organized to protect the Boston

Ravine area, located at Mill Street and Empire Street. The Defiance Hose Company operated for nearly 25 years, but disbanded in 1920.

In 1915, the fire department purchased its first motorized piece of fire apparatus, The Pierce Arrow, and by 1916 two additional motorized fire apparatus were added to the fleet.

The Grass Valley Fire Department currently operates out of three stations. Station No. 1 located on Brighton Street and Station No. 2 located on Sierra College Drive and Station No. 5 located at 201 Providence Mine, Nevada City. Today the Department has 29 career personnel and provides protection to the 5 square miles of the City of Grass Valley as well as the City of Nevada City and outlying portions of Western Nevada County.

GRASS VALLEY FIRE DEPARTMENT



GRASS VALLEY today has one of the best organized volunteer fire departments in the State. Its efficiency has been proven upon many occasions and with our excellent water system Grass Valley is as well protected from the ravages of the Fire King as any city on the Coast.

The first fire organization was a hook and ladder company formed in 1853, before the town had suffered from a conflagration. This company existed for about a year and made a parade in uniform in October, 1854. The first Board of Trustees passed an ordinance on July 3, 1855, which required the occupant of every house to keep on hand a vessel containing at least fifty gallons of water and four fire buckets for each story of his house.

The first regular fire company organized under the law was formed June 7, 1858, and known as the Grass Valley Fire Hook and Ladder Company. Its first officers were: S. M. Smith, foreman; J. J. Dorsey, first assistant foreman; C. R. Edwards, second assistant; E. C. Cheek, secretary, and G. A. Montgomery, treasurer. The company used a building on the corner of Main and School Streets, tendered them by A. B. Dibble. This company did good work and was reorganized June 17, 1861 into Protection Hose Co. No. 1. It was proposed shortly before this to organize a hook and ladder company, the new organization to take the apparatus of the former company. This was done and a fire department was formed, and Union Hook and Ladder Company was formed with N. C. Hammersmith as foreman, John Blake, assistant foreman; Chas. Glassen, president; Sol. Crown, treasurer. Hammersmith soon afterwards decamped with \$200 of the companies funds and the organization disbanded. The officers of Protection Hose Company were:—S. D. Leavitt, foreman; G. Hamilton, first assistant; T. J. Cook, second assistant; J. M. Days, secretary; H. Silvester, treasurer.

In March, 1863, Eureka Hose Company, No. 2 was organized with Schenck Glass, foreman; C. R. Clarke, first assistant; John Blake, second assistant. This company disbanded the same year. On August 25, 1863,

Tiger Hook, Ladder and Bucket Company, No. 1, was organized as an independent company, but soon after joined the department. The old engine house of the department was destroyed by fire on June 11, 1862, and two lots were purchased from W. S. Byrne and Sam Hodge on Main Street, the present engine house, used also as a city hall, being erected the following year. The first meeting held in the new house was on March 2, 1863.

Eagle Hose Company, No. 2, was organized July 18, 1866, and its first officers were:—John R. Crocker, foreman; E. R. West, first assistant; John W. Hobby, second assistant; C. E. Davis, president; George Murphy, secretary; Peter Brunstetter, treasurer.

The present department is composed of three companies, Protection, No. 1, Eagle, No. 2, and Reliance, No. 3. The cuts of Protection and Eagle companies appear in this edition.

The following are the officers of Protection, No. 1: President, W. H. Morgan; secretary, Henry Daniels; treasurer, Wm. Curtis; foreman, John F. Buckett; first assistant, B. A. Van Slyke; second assistant, A. J. Bovey. Members:—J. P. Miller, Oscar Klein, F. A. Campbell, John Frank, C. J. Miller, Wm. Freeman, James Lucas, W. H. Morgan, H. Daniels, John F. Buckett, John Aver, W. D. Paynter, Wm. Curtis, Chas. Dahlgren, S. J. Kinsman, B. A. Van Slyke, Frank E. Dennen, Wm. Provis, B. F. Schwartz, Theo. A. Kohler, D. S. Collins, A. J. Bovey, C. Temby, Jr., Wm. Henrici, Wm. Simmons.

The officers of Eagle Hose Company are as follows: President, S. R. Wilder; secretary, Geo. A. Wanamake; treasurer, W. G. Lord; foreman, Samuel Blight; first assistant, James Stead; second assistant, Alex. Chesneau. Members:—S. R. Wilder, Geo. A. Wanamake, W. G. Lord, L. C. Snyder, John Lucas, Geo. Wettereau, W. G. Frank, James Hosking, James Stead, G. W. Hobby, John Hocking, Adolph Ruck, Joseph Hall, Thomas F. Collins, C. E. Uren, M. Shewbridge, Alex. Chesneau, John H. Pascoe, Samuel Blight, Angello Mazza, Richard Ford, James Jenkins, Wm. Ruck, Wm. Pascoe.

NEVADA COUNTY
MINING REVIEW 1895



Cal., Friday, April 6, 1945

UNUSUAL FIRE SIGNAL TO GIVE WORD OF V-E DAY

First public word of the collapse of fighting in Germany, either through a surrender, which is held as a remote possibility or an announcement by General Eisenhower that organized resistance in the Reich has terminated, will be brought to Grass Valleyans through the Grass Valley Fire Department and their alarm system.

Fire Department members, approached by The Morning Union, to provide such a service to the community, in the event that the end of hostilities is received day or night, guaranteed a 24 hour service of notification with a set of signals that cannot be mistaken for fire alarms.

Fire Chief Clare Hughes declared that the firemen would have the signals operating within 60 to 90 seconds of receipt of the word. The Morning Union will notify the Fire Department, if, when and how the message announcing V-E day is received.

At the present time it is planned to use a combined bell and siren signal, quite different from any of the fire alarm signals, but within a few days, a battery of sirens may be cut in and used for announcing of end-of-hostilities news.

ALARM BOXES V-E DAY 1945

Clipped By:
seniorphotomoment
Aug 24, 2024

Ladies.

Fire Department, Attention!

The members of the Fire Department are requested to meet at their respective company's house, on Monday, May 30, (Decoration Day), at one o'clock p. m. Each company will report at 1:30 p. m. at Protection Hose Company's house, where the Department will form in line. Members who are unable to attend will report to the foreman of their company before Sunday, May 29th, at 7:30 p. m. By order

B. A. VAN SLYKE,
Foreman Protection Hose Co.

A. RUCK,
Foreman Eagle Hose Co.

J. L. RULE,
Foreman Reliance Hose Co.

WM. TIERNEY,
Foreman Defiance Hose Co.

DECORATION DAY FIRE HOSE COMPANIES 1898

Clipped By:
seniorphotomoment
Sun, May 26, 2024

SEPT. 1898.

Copyright 1898 by the Samborn-Perris Map Co., Limited

Population 7500.

WATER FACILITIES: South Yuba Water Co., constructed by the City Water Works, Security system. Water from Shuldens and Mountain streams about 45 miles N.E. of town delivered through 1000 ft. of pipe, 8" diameter, reaching and delivering to the city. The city has a water tower on the hill, 100 ft. high, with a 6" diameter pipe to the city. The water is delivered through 4" pipes to the city. The city has a water tower on the hill, 100 ft. high, with a 6" diameter pipe to the city. The water is delivered through 4" pipes to the city. The city has a water tower on the hill, 100 ft. high, with a 6" diameter pipe to the city. The water is delivered through 4" pipes to the city.

FIRE DEPT. The business houses are insured in some cases completely and in others for a part. The city has a fire department with a fire house on the hill, 100 ft. high, with a 6" diameter pipe to the city. The water is delivered through 4" pipes to the city.

Note: Most of the business houses are insured in some cases completely and in others for a part. The city has a fire department with a fire house on the hill, 100 ft. high, with a 6" diameter pipe to the city. The water is delivered through 4" pipes to the city.

Prev Winds: S.W.

SEPT. 1898.

Item # 4.

Copyright 1898 by the Sanborn-Perris Map Co. Limited.

Population 7500.

Prev. Winds: S.W.

WATER FACILITIES: SOUTH YUBA WATER CO. DISTRIBUTED BY THE CITY WATERWORKS. GRAVITY SYSTEM. WATER FROM SPAUL
JACK AND MOUNTAIN STREAMS ABOUT 45 MILES N.E. OF TOWN CONVEYED THROUGH OPEN DITCH INTO EARTHEN RECEIVING AND SETTLE
RESERVOIR (CAP. 400,000 GALLONS) LOCATED 430 FT. NW. OF MAIN AND MILL STS. THENCE 800 FT. S.W. BY OPEN DITCH TO 2 EARTHEN 500
RESERVOIRS (COMBINED CAPACITY ABOUT 272 MILLION GALLONS. ELEV. 115 FT.) NW. CORNER MILL STS. 3500 FT. NW. OF SAME, NEAR ALTA ST. E.
WATER CONVEYED FROM RESERVOIR TO TOWN S.W. ON MAIN ST. THROUGH 18" OR 12", 300 OR 18" AND 100 OR 15" DIA. IN STEEL PIPE TO MAIN
ST. THENCE E. ON MAIN ST. THROUGH 12" CAST IRON PIPE TO MILL ST. THERE BRANCHING INTO 4 6" MAIN SOUTH ON MILL ST. AND 4 6" MAIN E.
MAIN ST. TO BENNETT ST. AND RR DEPOT. ABOUT 6 MILES OF 2" & 3" DIA. IRON & 4" & 5" & 12" CAST IRON DISTRIBUTING MAINS.
62 SINGLE & 6 DOUBLE ALSO 10 PRIVATE RESIDENT SINGLE HOSES AS SHOWN. AVERAGE PRESSURE ABOUT 30 LBS. PER SQ. INCH.

FIRE DEPT. VOLUNTEER. 100 MEN DIVIDED INTO 4 HOSE COS. OF 25 MEN EACH. "PROTECTION" NO. 1 ON MAIN ST. BETWEEN CHURCH &
CONTAINS 1 1/2" HOSE CART, 550' HOSE AND 1 LARGE H. N. L. TRUCKS POORLY EQUIPPED. "EAGLE" NO. 2 ON MAIN ST. BETWEEN AUBURN & BEN
HOSE CART AND 550' HOSE. "RELIANCE" NO. 3 ON RICE ST. NEAR AUBURN. HOSE CART AND 500' HOSE. "DEFIANCE" NO. 4 ON SAND OF I
HOSE CART AND 400' HOSE. 2000 FT. OF 2 1/2" FIRST CLASS COTTON LINED RUBBER HOSE IN ALL - HOSE COS. MEET MONTHLY. NO RI
DRAINS. FIRE ALARMS: 4 HAND FIRE BELLS ON HOSE HOUSES. FIRE LIMITS: SHOWN BY HEAVY RED LINE ON INDEX.
ELEVATIONS QUOTED ABOVE AN ASSUMED DRAIN 1000' ABOVE SEA LEVEL. LIGHTS: ELECTRIC, GAS AND OIL.

Note: MOST OF THE BUSINESS HOUSES HAVE SHEDS OR SHED ROOFS COVERING THE OR EARTH ROOMS WITH FIRE WALLS ONLY ABOVE
IN MARKETS OF CASES THERE ARE NO MEANS OF ASCERTAINING THE HEIGHT OF FIRE WALLS HIDDEN BY FRAME ROOFS.

MAP

Image 1 of Sanborn Fire Insurance Map from Grass Valley, Nevada County, California.

Image provided by: **Library of Congress, Washington, DC**

Link to the full image: https://www.loc.gov/resource/g4364gm.g4364gm_g005731912/?sp=1

WATER FACILITIES :- MUNICIPAL OWNERSHIP OF MAINS.- GRAVITY SYSTEM.- CITY SYSTEM SUPPLIED FROM PACIFIC GAS AND ELECTRIC CO'S. 3½ MILLION GAL. RESERVOIR, (LOCATED 1½ MILES N. OF TOWN) FILLED BY DITCH FROM SOUTH YUBA RIVER. - TWO DUG RESERVOIRS OWNED BY CITY, OF 5½ MILLION GALS. COMBINED CAP'Y DRAIN FROM THE ABOVE RESERVOIR AT THE RATE OF 190 MINERS INCHES PER DAY. - A 22" MAIN FROM THE CITY'S RESERVOIRS SUPPLIES ABOUT 24 MILES OF 10", 8", 6" AND 4" CAST IRON MAINS. ALL PIPE IN GOOD CONDITION.- CITY RESERVOIRS LOCATED ABOUT 1 MILE N. OF TOWN ON CONTINUATION OF ALTA ST, AND ELEVATED ABOUT 240' ABOVE BUSINESS DISTRICT.- AVERAGE NORMAL PRESSURE OF 85 LBS, WHICH CAN BE INCREASED TO 140 LBS. IN CASE OF EMERGENCY.- ALL MAINS AND HYDRANTS TESTED TWICE A YEAR.- WATER SUPPLY PRACTICALLY INEXHAUSTIBLE.- 128 SINGLE AND DOUBLE STANDARD HYDRANTS DISTRIBUTED THROUGHOUT CITY.-

FIRE DEPT. :- VOLUNTEER.- ONE PAID CHIEF AND FOUR COMPANIES OF 25 MEN EACH.- TWO COMPANIES HAVE HAND HOSE CARTS WITH 500' HOSE EACH, AND TWO COMPANIES WITH HORSE DRAWN HOSE WAGONS WITH 500' HOSE EACH.- TWO HAND HOSE CARTS WITH 500' AND 200' HOSE RESPECTIVELY KEPT IN RESERVE.- ALL HOSE 2½" AND IN GOOD CONDITION.- GAMEWELL FIRE ALARM SYSTEM.- 13 BOXES.- ALARM RINGS GONG ON HOSE HOUSE IN DISTRICT WHERE CONFLAGRATION OCCURS.- SALARIED EMPLOYE KEEPS FIRE ALARM SYSTEM IN GOOD WORKING ORDER.- CHIEF ALSO ACTS AS FIRE MARSHALL.-

TOWN HILLY.- STREETS NARROW AND WINDING.
FIRE LIMITS SHOWN BY HEAVY RED LINE
PUBLIC STREET LIGHTS ELECTRIC.-

Share



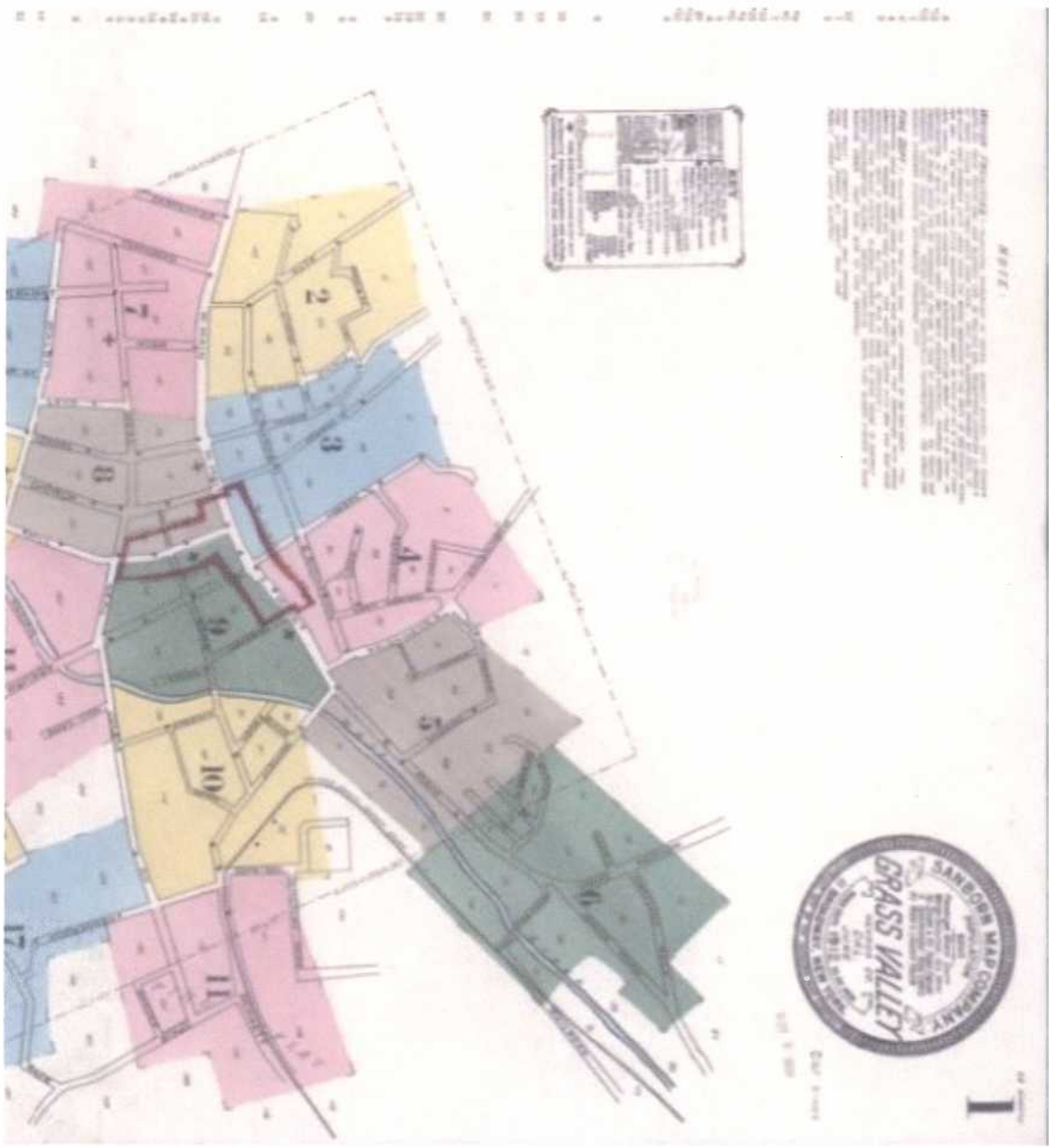

1912

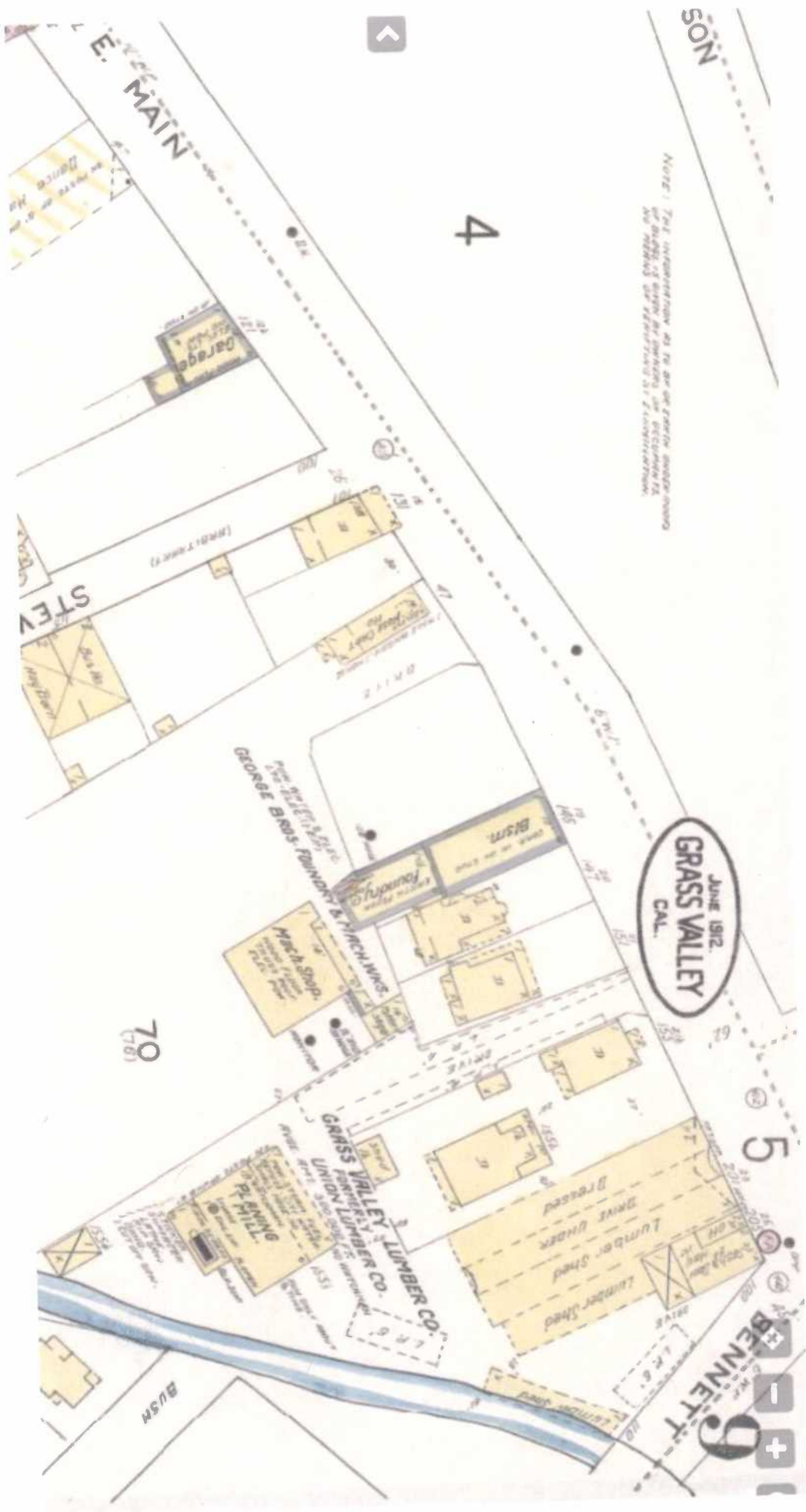

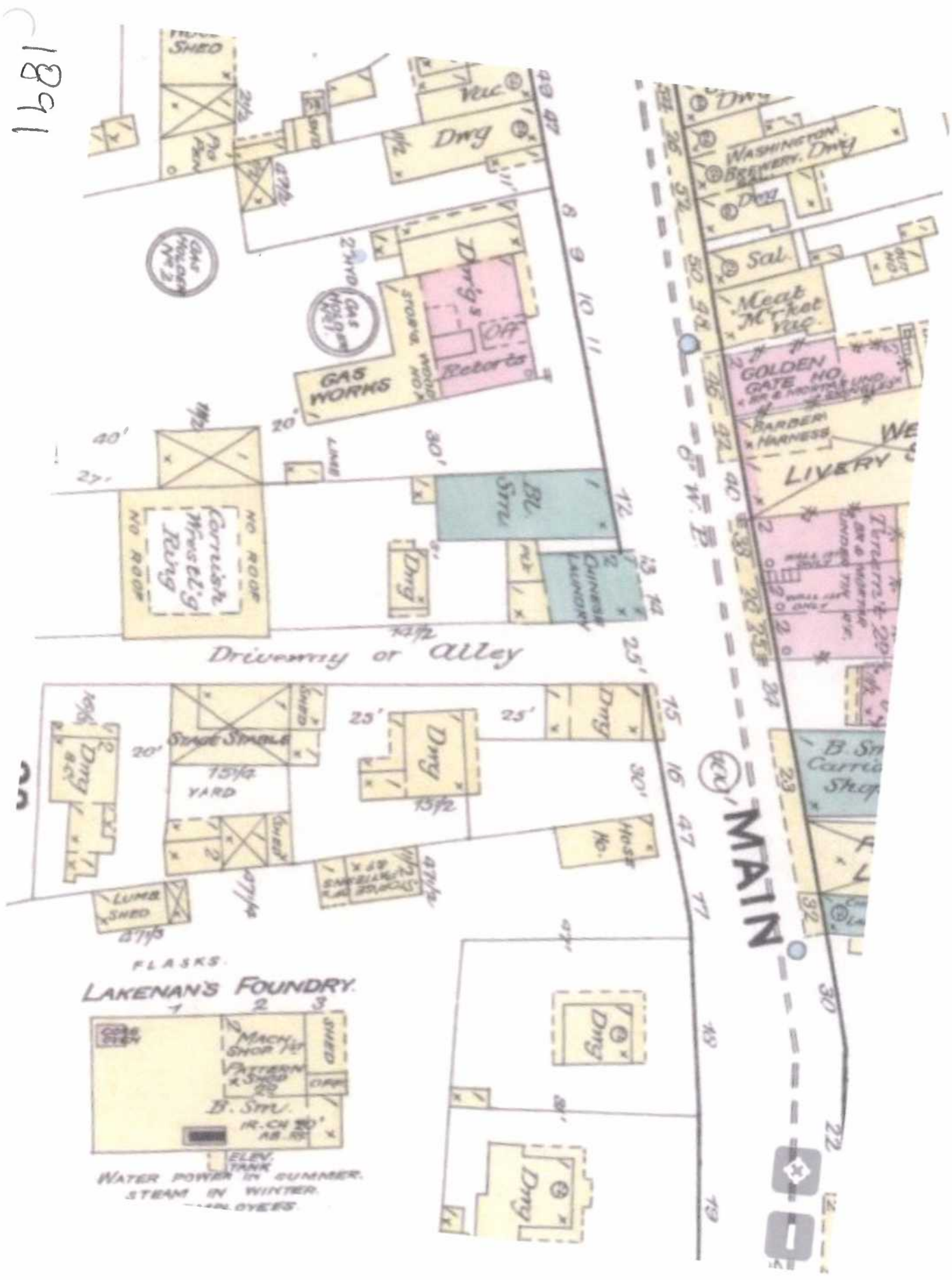

1891

BRISAVILLA

1891
61126

NEVADA (0.)



Sandborn-Parris Map Co

115 BROADWAY NEW YORK

Scale 50 ft = 10 in

SEPT. 1898.

Copyright 1898 by the Sandborn-Parris Map Co Limited

Population 7500.

Prev Winds: S.W.

WATER FACILITIES: Spring No. 1, No. 2, No. 3, No. 4, No. 5, No. 6, No. 7, No. 8, No. 9, No. 10, No. 11, No. 12, No. 13, No. 14, No. 15, No. 16, No. 17, No. 18, No. 19, No. 20, No. 21, No. 22, No. 23, No. 24, No. 25, No. 26, No. 27, No. 28, No. 29, No. 30, No. 31, No. 32, No. 33, No. 34, No. 35, No. 36, No. 37, No. 38, No. 39, No. 40, No. 41, No. 42, No. 43, No. 44, No. 45, No. 46, No. 47, No. 48, No. 49, No. 50, No. 51, No. 52, No. 53, No. 54, No. 55, No. 56, No. 57, No. 58, No. 59, No. 60, No. 61, No. 62, No. 63, No. 64, No. 65, No. 66, No. 67, No. 68, No. 69, No. 70, No. 71, No. 72, No. 73, No. 74, No. 75, No. 76, No. 77, No. 78, No. 79, No. 80, No. 81, No. 82, No. 83, No. 84, No. 85, No. 86, No. 87, No. 88, No. 89, No. 90, No. 91, No. 92, No. 93, No. 94, No. 95, No. 96, No. 97, No. 98, No. 99, No. 100.

FIRE DEPT.: Fire Station No. 1, No. 2, No. 3, No. 4, No. 5, No. 6, No. 7, No. 8, No. 9, No. 10, No. 11, No. 12, No. 13, No. 14, No. 15, No. 16, No. 17, No. 18, No. 19, No. 20, No. 21, No. 22, No. 23, No. 24, No. 25, No. 26, No. 27, No. 28, No. 29, No. 30, No. 31, No. 32, No. 33, No. 34, No. 35, No. 36, No. 37, No. 38, No. 39, No. 40, No. 41, No. 42, No. 43, No. 44, No. 45, No. 46, No. 47, No. 48, No. 49, No. 50, No. 51, No. 52, No. 53, No. 54, No. 55, No. 56, No. 57, No. 58, No. 59, No. 60, No. 61, No. 62, No. 63, No. 64, No. 65, No. 66, No. 67, No. 68, No. 69, No. 70, No. 71, No. 72, No. 73, No. 74, No. 75, No. 76, No. 77, No. 78, No. 79, No. 80, No. 81, No. 82, No. 83, No. 84, No. 85, No. 86, No. 87, No. 88, No. 89, No. 90, No. 91, No. 92, No. 93, No. 94, No. 95, No. 96, No. 97, No. 98, No. 99, No. 100.

Notes: Notes on the map are given in small or large letters. The size of the letters is proportional to the importance of the object. The color of the letters is also proportional to the importance of the object. The color of the letters is also proportional to the importance of the object.

Scale 50 ft = 10 in

1808

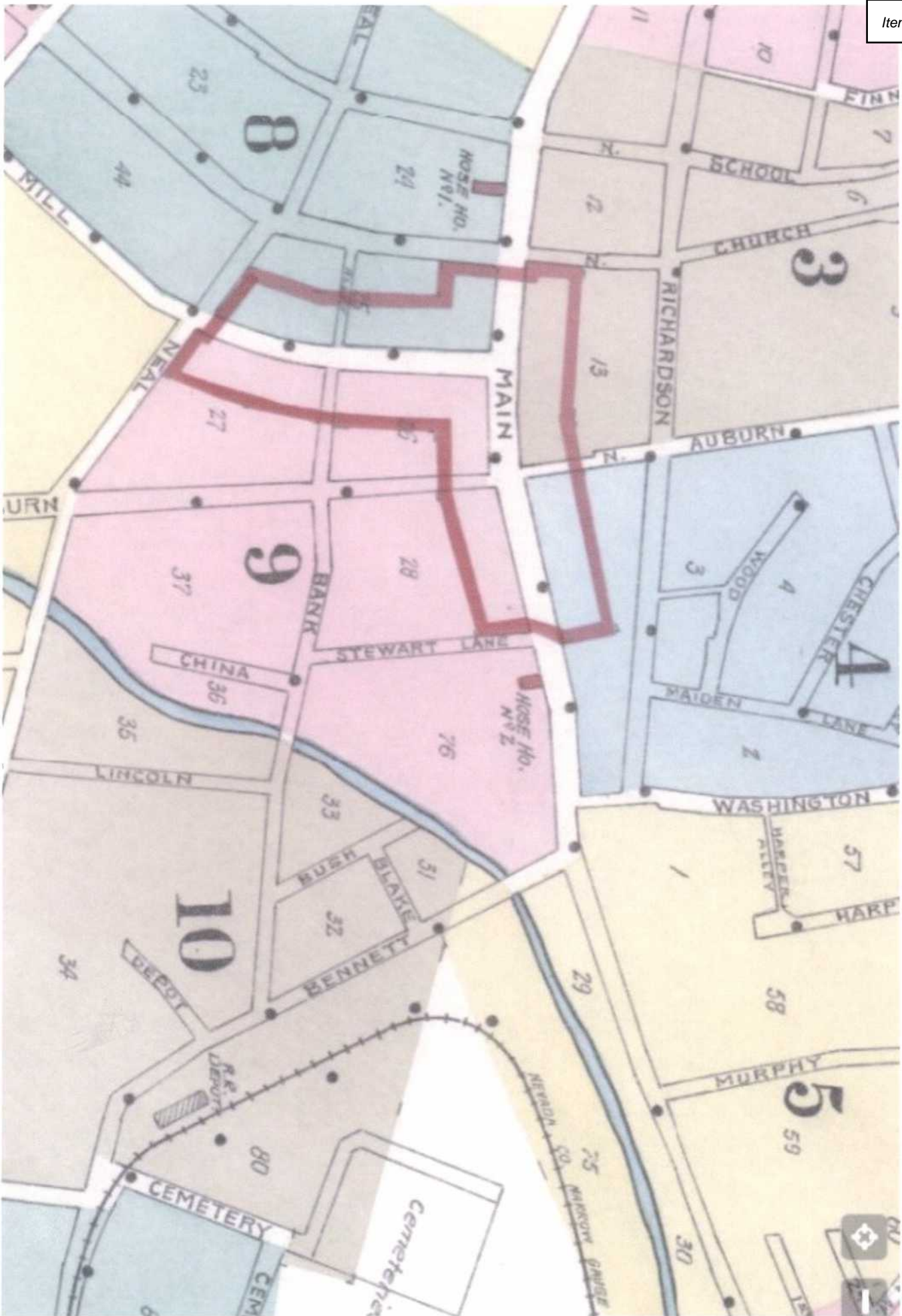

FIREMEN ELECTIONS.

**Protection and Eagle Hose Companies
Chose Officers.**

On Monday night Protection Hose Company No. 1 held a meeting and elected the following named officers for the ensuing year: President, John Glasson; Foreman, B. Van Slyke; First Assistant Foreman, John Frank; Second Assistant Foreman, W. D. Paynter; Secretary, C. J. Miller.

There was no election of a Treasurer to succeed S. J. Kinsman, who holds the office, and an effort will be made to prevail upon him to retain it.

The fire delegates chosen are: S. J. Kinsman, J. P. Miller and T. A. Kohler. No nominations were made for the office of Chief Engineer of the Department, this action being postponed until Friday night, December 7th.

Eagle Hose Company No. 2.

Eagle Hose Company elected officers last night as follows: President, L. C. Snyder; Foreman, Thomas H. Williams; First Assistant Foreman, Adolph Ruck; Second Assistant Foreman, E. E. Simmons; Secretary Geo. A. Wanamake; Treasurer, W. G. Lord. Fire delegates: L. C. Snyder, Geo. A. Wanamake and W. G. Lord.

Samuel Blight was nominated for the office of Chief Engineer.

Reliance Hose Company No 3 will hold an election tonight and Defiance No. 4 wil meet tomorrow night, to elect officers and make a nomination for Chief.

HOSE COMPANIES 1900



Clipped By:

seniorphotomoment
Tue, Feb 13, 2024

City Clerk Harris reported that J. M. Lakenan had deeded to the city the extra piece of ground on which the addition to Eagle Hose Company's headquarters had been built. In recognition of his public spirit, a vote of thanks was tendered him.

EAGLE HOSE COMPANY 1902



Clipped By:

seniorphotomoment
Tue, Mar 5, 2024

EAGLE HOSE CO. ADD NEW MEMBERS

Social Session Held After the Routine Business Was Over Last Night.

The Grass Valley Fire Department gained four in membership last night, Eagle Hose Company taking four new firemen into their company. It was the regular monthly meeting and after the routine business had been disposed of a social session followed.

It has been the custom of Eagle Hose company to have social sessions quite frequently and in this manner keep up interest in the company and the good time last night was the first since the summer season. From now on there will be no lack of interest in the meetings as there is considerable good talant among the members and excellent programs are the result.

EAGLE HOSE COMPANY 1911



Clipped By:

seniorphotomoment
Tue, Mar 5, 2024

HELP THE FIRE LADDIES.

GRASS VALEY firemen want to start the new year with better facilities for reaching the scene of a conflagration and in their efforts to increase their efficiency they are entitled to the hearty support of the people. They have prepared a letter, a copy of which was published in The Union yesterday, and a copy of which will be sent to every property owner in the city. This communication sets forth the desire of the firemen to procure horses and other equipment, the cost of which will aggregate about \$1000. The city trustees agree to pay the cost of maintenance, and property owners are asked to contribute the money needed for the purchase contemplated. This letter has special reference to Protection and Eagle hose companies. Defiance hose company authorizes the statement that if the city will meet the expense of taking care of a horse the members of the company will raise the money to purchase the animal.

This matter should be acted upon at once. There is no risk of a delay. It should not be necessary for the firemen to go to any property holder and explain that it is desired to keep his belongings from destruction. The man who owns a house knows this and when told of the imperative necessity of making the equipment efficient he should at once contribute to that end.

Give the firemen the horses they want. Subscribe money enough to purchase one for Protection hose company, one for Eagle hose company and one for Defiance hose company. Do not let the firemen have to beg for something that will directly benefit you. If three horses are not enough get them others. Provide for the changes needed by the purchase of the animals.

This will be one of the best investments the city has ever made. It will also encourage the men who are ever ready to lend their aid to preserve the property of others from destruction, and who risk life and limb in the performance of duty unrewarded save by the consciousness that they are doing what they consider a duty.

It would not be bad policy to anticipate the sending out of those letters asking for help and to make voluntary contributions to the fund. Show the firemen that you appreciate them and should occasion arise they will give you abundant reason to be thankful that you came to their assistance.

EAGLE HOSE COMPANY 1905



Clipped By:

seniorphotomoment
Tue, Mar 5, 2024

FIREMEN ELECTIONS.

**Protection and Eagle Hose Companies
Chose Officers.**

On Monday night Protection Hose Company No. 1 held a meeting and elected the following named officers for the ensuing year: President, John Glasson; Foreman, B. Van Slyke; First Assistant Foreman, John Frank; Second Assistant Foreman, W. D. Paynter; Secretary, C. J. Miller.

There was no election of a Treasurer to succeed S. J. Kinsman, who holds the office, and an effort will be made to prevail upon him to retain it.

The fire delegates chosen are: S. J. Kinsman, J. P. Miller and T. A. Kohler. No nominations were made for the office of Chief Engineer of the Department, this action being postponed until Friday night, December 7th.

Eagle Hose Company No. 2.

Eagle Hose Company elected officers last night as follows: President, L. C. Snyder; Foreman, Thomas H. Williams; First Assistant Foreman, Adolph Ruck; Second Assistant Foreman, E. E. Simmons; Secretary Geo. A. Wanamake; Treasurer, W. G. Lord. Fire delegates: L. C. Snyder, Geo. A. Wanamake and W. G. Lord.

Samuel Blight was nominated for the office of Chief Engineer.

Reliance Hose Company No 3 will hold an election tonight and Defiance No. 4 wil meet tomorrow night, to elect officers and make a nomination for Chief.

HOSE COMPANIES 1900



Clipped By:

seniorphotomoment
Tue, Feb 13, 2024

PLACE SELECTED FOR NEW FIRE ALARM BOX

The new fire alarm box to be purchased by Eagle Hose Company will be installed at the intersection of Maiden lane and Washington street and will be numbered 21. The selection is a good one for the residents of Washington street hill and vicinity, as the fire alarm boxes in that neighborhood are far apart.

EAGLE HOSE COMPANY 1910



Clipped By:

seniorphotomoment
Sat, Feb 10, 2024

Grass Valley Fire Alarm Boxes

- 2—Auburn and Neal Streets.
- 3—Auburn and Race Streets.
- 4—Mill and Rhode Island Sts.
- 5—School and Neal Streets.
- 12—Corner Main and Mill Streets.
- 13—Mill and Neal Streets.
- 14—Church and Walsh Streets.
- 21—Maiden Lane and Washington Street.
- 23—Bennett and Henderson Sts.
- 24—Main and Bennett Streets.
- 31—Empire and Auburn Streets.
- 41—Church and Chapel Streets.
- 42—Walsh and Pleasant Sts.
- 43—French Ave. and Brighton St.
- 51—Main and Alta Streets.
- 52—Church and Richardson Sts.
- 53—Cor. Auburn and Chester St.

CHIEF TELLS OF FIRES FOR YEAR

Annual Report of Fire Marshal George A. Wanamake To Be Presented Tonight.

100 NAMES ARE ON MEMBERSHIP ROLL

Year's Losses by Fire Totals \$14,660; Insurance Carried For \$10,607.70.

The following annual report of George A. Wanamake, retiring ex-officer, fire marshal and chief engineer of the Grass Valley Fire Department, will be presented to the city board of trustees at their regular monthly session this evening:

To the Honorable Mayor and Board of City Trustees and Board of Fire Delegates of the City of Grass Valley:

Gentlemen: As chief engineer of the Grass Valley Fire Department and Fire Marshal of the city of Grass Valley, I have the honor herewith to present my annual report of the conditions and operations of the department under my charge for the year commencing January 13, 1911, and ending January 12, 1912.

During the year the department has responded to the following alarms and fires with losses and insurance of property as follows:

Jan. 15th—Time 4:20 a. m. Fire in washhouse in rear of John Hansen's house on West Main street. Loss \$100. No insurance. Cause unknown. Alarm turned in from box 51.

Feb. 18th—Time 11:45 p. m. Alarm caused by burning rubbish in rear of Auditorium. No loss. Alarm from box 13.

March 20—Time 11 p. m. Fire at Roy Richardson's house on Maiden Lane. Loss on house and furniture \$1500. Insurance \$1600. Caused by defective chimney. Alarm from box 24.

March 31st—Time 3 p. m. Alarm caused by bonfire in rear of Auditorium. No loss. Alarm from box 13.

April 12th—Time 12:30 p. m. False alarm from box 2.

May 29th—Time 11:20. Alarm caused by burning of schoolhouse near Maryland mine. Alarm from box 24.

June 15th—Time 4:30 p. m. Fire at John Williams' Boston Ravine. Loss on house and furniture \$1500. Insurance \$467.70. Cause defective chimney. Alarm from box 4.

July 4th—Time 10 a. m. Fire at Harry Keymer's house on Shoemaker Tract. Loss on house and furniture \$850. Insurance \$950. Cause unknown. Alarm from box 12.

July 4th—Time 10 p. m. Fire at Henry Prisk's barn on Pike Flat, outside corporate limits. Loss on barn \$100. Insurance \$200. Caused by fire rockets. Alarm from box 23.

July 23rd—Time 5:30 p. m. Alarm caused by burning dry grass near cemetery gate. No loss. Alarm from box 23.

July 25th—Time 2:30 p. m. Alarm caused by burning grass near Waseley's place in Boston Ravine. No loss. Alarm from box 4.

Aug. 20th—Time 12:15 a. m. Fire on North Church street. Four houses burned. House owned by Mrs. Jenkins and occupied by Mrs. Green. Loss on house and furniture \$2800. Insured for \$1500. Mrs. Green's loss on wearing apparel \$20. No insurance. House owned by Judge Hennessy and occupied by Daniel Enyard. Loss \$600. No insurance. House owned by Samuel Hill and occupied by Mrs. Rice. Loss on house \$700. No insurance. Mrs. Rice's loss on furniture \$500. No insurance. House owned by Mrs. Woodruff. Loss on house \$1400. Insurance \$700. Loss on furniture \$250. No insurance. Cause unknown. Alarm from box 52.

Sept. 23—Time 11:30 p. m. Alarm caused by burning of wood shed in rear of J. B. Jones' residence on Massachusetts Hill. Loss \$50. No insurance. Alarm from box 41.

Sept. 12th—Time 6 a. m. Fire on Gold Hill. House owned by Mrs. Little Maffitt and occupied by Henry Berry. House total loss. Valued at \$100. No insurance. Cause defective stove pipe. Alarm from box 41.

Sept. 21st—Time 11:45 a. m. Fire at Mrs. Ed Paul's, Pike Flat. Two houses, both total loss. Loss on the houses and furniture, \$2500. Insurance \$2100. Caused from defective stove. Alarm from box 22.

Nov. 4th—Time 9:30 p. m. Fire at Dr. Jones' cottage on Auburn street and occupied by Frank Bredimus. Loss on house \$500. Insured for \$600. Loss on furniture \$200. Insured for \$200. Caused from defective stove pipe. Alarm from box 2.

Nov. 9th—Time 6 p. m. Alarm caused by burning out chimney at W. P. Oliver's on Church street. No damage. Alarm from box 4.

Dec. 5th—Time 8 p. m. Alarm caused by burning out chimney at Rex V. Shoemaker's on West Main street. No damage. Alarm from box 51.

Dec. 14th—Time 7:30 a. m. Fire at Dick Trounce's on Washington street. Loss \$100. Insurance \$100. Cause unknown. Alarm from box 21.

Dec. 20th—Time 4:50 a. m. Fire at Joseph Bennalack's on 18th street. Loss on house and furniture \$2100. Insurance \$2100. Cause defective stove. Alarm from box 24.

Dec. 26th—Time 9:30 a. m. Alarm caused by burning out chimney at Egge's barber shop, Mill street. No damage. Alarm from box 12.

Dec. 30th—Time 10 a. m. Alarm caused by burning out chimney at L. P. Larue's on Auburn street. Loss nominal. Alarm from box 3.

Dec. 27th—Time 6:30 p. m. False alarm.

Total number of fires and alarms..... 25
Total amount of losses..... \$14,660.00
Total amount of insurance..... 10,607.70

The membership of the department is 100, as follows:

Protection, No. 1.....	25
Eagle, No. 2.....	25
Reliance, No. 3.....	25
Defiance, No. 4.....	25

During the year I have condemned several stove pipes running through wooden partitions and have had them put in proper condition.

At the beginning of the year there was in possession of the department the following apparatus and supplies:

Two thousand and fifty feet of 2 1/2 inch cotton hose, 250 feet rubber hose, 2 hose wagons, 4 hose carts, 4 ladders, 2 fire hooks, 2 single harness, 4 Anderson nozzles, 7 rubber nozzles, 25 spanners, 11 torches, 1 patent hose valve, 2 hose jackets, 8 axes, 125 feet 5/8-inch rubber hose, 4 wagon jacks, 3 lanterns, 6 all cone, 2 wagon wrenches, 2 fire extinguishers, 2 six-inch gauge, 2 horse blankets, 8 rubber coats, 4 monkey wrenches, 3 hammers, 1 tool box containing 1 coupling expander, 1 pressure gauge, 1 monkey wrench, 1 oil can, 2 box wrenches, 24 coupling rings, 2 salting tools.

During the year the city bought 500 feet of Paragon hose and one Blumensack coupling.

The fire alarm system is in perfect working order. There has been one fire alarm box added to the system by the Eagle Hose Company, No. 2, located at the junction of Maiden Lane and Washington streets.

The hose is inventoried as follows:

Protection Co., No. 1.....	500 feet
Eagle Co., No. 2.....	500 feet
Reliance Co., No. 3.....	500 feet
Defiance Co., No. 4.....	500 feet
High street cart.....	400 feet
Reserve cart.....	400 feet
Total.....	2800 feet

All of the hose is in good condition. There are 125 hydrants distributed throughout the city. I have had them all flushed and repaired and they are all in good condition. I would recommend that the city purchase two fire extinguishers for Eagle Hose Co., No. 2. I would also recommend that the city add one fire alarm box to the system every year.

In conclusion I wish to tender my thanks to the officers and members of the fire department for the many acts of kindness and efficiency displayed by them on all occasions and to your honorable board for the diligence displayed by you to keep the department in a manner alike creditable to all concerned.

Respectfully submitted,
GEORGE A. WANAMAKE,
Ex-Officer, Fire Marshal, and Chief Engineer, Grass Valley Fire Department.

BURN LIGHTS BY METER AFTER FIRST OF APRIL

Active arrangements are being made for the installation of meters by the Pacific Gas and Electric Company on April 1st. Representative Bucher of the lighting corporation is in this city securing all data relative to the number of lights used in business houses and dwellings in the two cities, and gathering all other information so that when the installing crew arrives on the scene there will be nothing to impede progress. The meters will be installed before April first, but the flat rate will be in effect until that date.

MISS CARSON GETS SCHOOL.

Miss Irvina Carson, the only successful candidate out of a class of ten who recently took the county teachers' examination, has been chosen to teach the primary department of the Hobart Mills school. Miss Lucretia Thorne, the principal of the Hobart Mills school, resigned and her place has been given to Miss Nellie Thomas, who was formerly in charge of the primary department. Miss Carson will take her departure for Hobart Mills this afternoon.

RELIANCE BALL COMMITTEE.

At the regular meeting of Reliance Hose Company last night the following committee was appointed to aid in making arrangements for the firemen's ball: John Hicks, R. D. Gump, W. P. Martin, J. J. Hosking and W. J. Michell.

FIRE DEPARTMENT REPORT 1912

Clipped By:
seniorphotomoment
Aug 17, 2024

PHONE 2339. GREENHOUSE

Grass Valley Fire Alarm Boxes

2—Auburn and Neal Streets.
3—Auburn and Race Streets.
4—Mill and Rhode Island Streets.
5—School and Neal Streets.
12—Main and Mill Streets.
13—Mill and Neal Streets.
14—Church and Walsh Streets.
21—Maiden Lane and Washington Streets.
23—Bennett and Henderson Sts.
24—Main and Bennett Streets.
31—Empire and Auburn Streets.
41—Church and Chapel Streets.
42—Walsh and Pleasant Streets.
51—Main and Alta Streets.
52—Church and Richardson Sts.
43—French Ave and Brighton Sts.

Electric Car Timetable

Arrive from Nevada City and leave for Nevada City daily as follows:
5:40, 6:30, 7:30, 8:30, 9:30, 10:30
11:30, a. m., 12:30, 1:30, 2:30, 3:30
4:30, 5:30, 6:30, 7:30, 8:30, 9:30,
10:30 p. m., also arriving from Nevada City at 11:30 returning to car barn at Glenwood.

MAILS ARRIVE

From Nevada City	5:55 a. m.
From West	8:55 a. m.
From East	8:55 a. m.
From Nevada City	1:30 p. m.
From Marysville	4:00 p. m.
Rural Routes	4:30 p. m.

MAILS CLOSE

To all Points West	5:00 a. m.
To Nevada City	8:00 a. m.
To Marysville	6:30 a. m.
Rural Routes	9:00 a. m.
To all Points	1:00 p. m.
To Nevada City	4:30 p. m.
To all Points	5:05 p. m.

STAGE TIMETABLES

For all stage timetables see department on Nevada City page.

County of Nevada
State of California

Nevada County Historical Landmarks Commission
Application for Registration of Historical Landmark

Name of proposed landmark Walsh Sawmill/ City Brewery

Location 309 Mill Street

Name of applicant City of Grass Valley on behalf of GV Historical Commission

Address 125 East Main Street

Home or work phone 530-274-4711 cell phone _____

Name and address of owner upon whose property proposed landmark
is located, if owner is not applicant City of Grass Valley

I consent to this application and authorize the placing of a plaque or marker
on site.



Owner's signature

11/4/2024

Date

Brief history and description of proposed landmark

(attach additional sheets as necessary)

James Walsh established a sawmill to provide lumber for a mining camp that eventually became Grass Valley. Built in July 1850, it was Grass Valley's first business enterprise. Mill and Walsh Streets got their names from this business. James Walsh was elected Justice of the Peace for Grass Valley, served as Chairman of the Board of Supervisors, and served as a State Senator.

From 1873 to 1909 the City Brewery operated on this site, built by Thomas Hodge who was a 55-year resident of Grass Valley and passed away and the neighboring Cornish-style cottage, which still exists. The City Brewery was a thriving business during the Gold Rush, making regular deliveries by wagon to every mining camp within a 30-mile radius.

Historically significant aspects or properties of proposed landmark

Site of Grass Valley's first business enterprise which provided lumber for the camp that would become the City; Site of an historic brewery.

How will the landmark be protected and maintained?

This is a city-owned and maintained property.

Bibliography. Cite or attach available books, records, articles or other materials pertaining to the proposed landmark.

Books and articles:

See attached documentation compiled by the Grass Valley Commission.

Historical or civil records: (e.g., ownership, assessments etc.)

See attached documentation compiled by the Grass Valley Commission.

Other: (e.g. photographs, prints or drawings. Please list and attach separately)

See attached documentation compiled by the Grass Valley Commission.

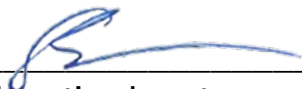

Applicant's signature

11/4/2024

Date

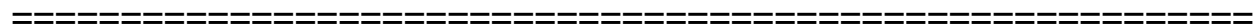

This completed form and all related documents shall be sent to the:

Nevada County Historical Landmarks Commission
Attention: Chairman
P. O. Box 1014, Nevada City, Cal. 95959

Attachments and related documents may be submitted in electronic format.

An application must be considered solely on its historic or architectural merits and not for commercial gain, political benefits, or other non historical reasons.

An individual Commissioner can advise and counsel an applicant, but all applications must be considered by the full Commission, meeting in regular session.

PIONEER GOES TO MEET MAKER

Thomas Hodge Lies Dead at
His Old Home on
Mill Street.

He Had Resided in This City
for the Past Fifty-
five Years.

Pioneer Thomas Hodge lies dead at his home on Mill street, in the cottage which had been his home for forty-three years. He passed away at 9:50 o'clock Sunday evening, after a long and hopeless illness. The funeral will take place tomorrow afternoon at 2 o'clock from the Congregational church under the auspices of Wiener Tribe of Red Men. Interment will be made in the Red Men's cemetery.

Decedent was a native of Golsithney, England, aged sixty-nine years and eighteen days. He came to Grass Valley at the age of fourteen and engaged with others in mining on Deer creek. After a few years of that life he accumulated considerable money, returned to his native land and induced his father and several other relatives to accompany him back to the new Eldorado. He continued to mine in this section for a few years, but deserted that life to engage in the brewery business. In this he prospered wonderfully, conducting what is now known as the City brewery. From four to six large wagons made regular trips to every mining camp within a radius of thirty miles or more. Later unfortunate speculations proved disastrous. Something like twelve years ago he disposed of his brewery business and retired to a quiet life, though hitherto he had taken a deep interest in all that pertained to city government. He was a man who easily made friends, and to his credit he it said he retained them all to the last. Manifestations of sorrow were heard on all sides when it became known that "Tom" Hodge had breathed his last.

By his death a widow and six children are left. They are Mrs. John Martin, Mrs. T. J. Keleher, Richard Hodge, Mrs. Sarah Ahearn, Samuel Hodge, Mrs. Hitchcock, Alex, John and Miss Lizzie Hodge.

THOMAS HODGE 1907

Clipped By:
seniorphotomoment
Jun 16, 2023

If It's Good

Beer it won't hurt you. The product from our brewery is good, it's pure, it's nutritious. We make steam beer, porter and half and half. The family and saloon trade supplied. Ask for the City Brewery brew.

CITY BREWERY
WILHELM & MEIER, Prop'rs.

'Phone Main 820.

CITY BREWERY WILHEM AND MEIER 1906

Clipped By:
seniorphotomoment
Sep 3, 2024

A HOME BREW
POPP'S BEER IS
made at the **CITY BREWERY.** You
can go there and see it brewed.
Delivered to you **FRESH EVERY**
DAY.

CITY BREWERY,
M. Popp, Proprietor.

Mill Street, Grass Valley



CITY BREWERY M. POPP 1905

Clipped By:
seniorphotomoment
Sep 3, 2024

SUIT TO QUIET TITLE.

Thomas Hodge Brings Suit Against Peter Knight, Michael Popp and Others.

Thomas Hodge has brought suit in the superior court against Peter Knight, Louisa Knight, Michael Popp and others to quiet title to property in the city of Grass Valley. The plaintiff alleges that for more than twenty years past he has been the sole owner of the undivided one-half of lot of land lying in Block forty-three and also a like undivided one-half interest in a certain water right flowing from a tunnel on Church Hill in said Grass Valley. A portion of the property in question is that on which the brewery conducted by M. Popp is located.

The complaint further states that the defendants claim some interest in said lots and water right adversely to the plaintiff and that such claims are without right or foundation in law or fact. The plaintiff prays that the defendants be commanded to set up their respective claims to said premises and that they be decreed to have no right.

THOMAS HODGE 1901

Clipped By:
seniorphotomoment
Jun 16, 2023

Item # 4.

Copy



Linda Jack <lkjack1199@gmail.com>

Old Brewery on Main

4 messages

Watson, Jedidiah <Jedidiah.Watson@cerner.com> Thu, Aug 6, 2020 at 3:21 PM
To: Linda Jack <lkjack1199@gmail.com>, "Teresa Poston (poston-poston@sbcglobal.net)" <poston-poston@sbcglobal.net>

Good Morning,

I wanted to share with you some of the information on the empty lot next to the stone house often referred to as the 'Hodge House' on Mill St.

In talking with the owner she had believed that the house was originally owned by Judge Walsh and he then sold it to the Hodge Family. With Covid going on I haven't been able to see if there were any legal documents at the county office to support this. However, I did find an interesting map online (<https://www.mynevadacounty.com/DocumentCenter/View/5909/Undated-Village-of-Grass-Valley-Nevada-County-PDF>) where it would allude to Walsh's Mill being on the property at this location as it is just after the bend of Wolf Creek and across from Echo Hill.

Additionally, I found an article which stated that the first business in Grass Valley was Walsh's Mill which was located next to the Foundary which is where the apartments are today. As you can see after the brewery burnt down the foundation wall which looks to be the same type of stones used in the stone house were covered up, but are still intact.

I think it would be good to make sure this history isn't lost and patched over, especially if this is the site of the first business in Grass Valley.

Thank You,

Jedidiah Watson

CONFIDENTIALITY NOTICE This message and any included attachments are from Cerner Corporation and are intended only for the addressee. The information contained in this message is confidential and may constitute inside or non-public information under international, federal, or state securities laws. Unauthorized forwarding, printing, copying, distribution, or use of such information is strictly prohibited and may be unlawful. If you are not the addressee, please promptly delete this message and notify the sender of the delivery error by e-mail or you may call Cerner's corporate offices in Kansas City, Missouri, U.S.A at (+1) (816)221-1024.

Item # 4.

5 attachments

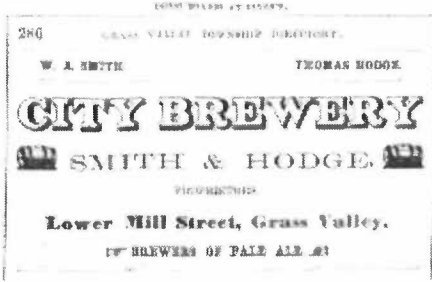

city brewery wa smith and thomas hodge ad directory 1856.JPG 72K

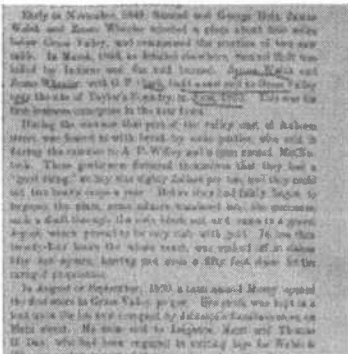

1850 walsh wheeler clark site of first business.JPG 93K

- 309 Mill St Stone Wall .docx 1456K
- 309 Mill St City Brewery.docx 1364K
- City Brewery Sanborn Maps.docx 809K

Linda Jack <lkjack1199@gmail.com>
To: "Watson,Jedidiah" <Jedidiah.Watson@cerner.com>

Fri, Aug 7, 2020 at 7:13 AM

Interesting, Jedidiah, thanks for the research. Linda
[Quoted text hidden]

Linda Jack <lkjack1199@gmail.com>
To: Lance Lowe <lancel@cityofgrassvalley.com>, Teresa Poston <poston-poston@sbcglobal.net>, Chris Enss <gvcenss@aol.com>, "Haven Caravelli (hcaravelli@yahoo.com)" <hcaravelli@yahoo.com>

Thu, Oct 29, 2020 at 11:33 AM

Hi All, per our discussion at the last meeting, here is the email sent by Jedidiah. At a minimum, I recommend that we be sure no further action is taken on the stones until we confirm this information, in the hope that if this is proven to be such an early business site that the stones can be used productively. Lance, can you add this to a future agenda?
Thanks, Linda
[Quoted text hidden]

5 attachments

- 1 ROMAN CATHOLIC.
- 2 EPISCOPAL.
- 3 METHODIST EPISCOPAL.
- 4 CHRISTIAN.
- 5 CONGREGATIONAL.
- 6 COLORED.
- 7 HAMILTON HALL.
- 8 CONCERT.....
- 9 MASONIC & ODD FELLOW HALL.
- 10 EXCHANGE HOTEL.
- 11 HOTEL DE FRANCE.
- 12 PACIFIC HOTEL.
- 13 WISCONSIN HOUSE.
- 14 BENSON.....
- 15 HIGH SCHOOL.
- 16 CHURCH HILL SCHOOL.
- 17 VINCHESTER HILL SCHOOL.

CHURCHES



- 18 GRASS VALLEY FOUNDRY.
- 19 MILL STREET ..
- 20 HARRUNSTETER PLANING MILL.
- 21 .. LUMBER YARD.
- 22 R. LEECH'S ..
- 23 C. CONAWAY ..
- 24 GRASS VALLEY GAS WORKS.
- 25 .. BREWERY.
- 26 CALIFORNIA ..
- 27 CITY ..
- 28 NEW YORK HILL MILLS.
- 29 ROCKY BAR ..
- 30 GOLD HILL ..
- 31 OROMEDARY MINES.
- 32 LA CROSSE QUARTZ MINES.
- 33 DARTMOUTH GRAVEL ..
- 34 ALTONA ..
- 35 HOPE ..
- 36 ALTA NY'S ..
- 37 GRASS VALLEY ORPHAN ASYLUM

KOCH BIRDSEYE MAP
OF GRASS VALLEY



NEVADA, GRASS

Brown & Dallison

1856

VALLEY AND
ROUGH & READY
DIRECTORY

40

Newfoundland and terrier, and resting upon his early well-earned laurels, is of a very pacific disposition. A few friendly Indians gave their assistance during the night, and Capt. Day, (present County Surveyor,) and another man came in on noticing the fires and disorder. Old Chief Wemeh behaved very well in the matter, gave the party his countenance and furnished the guard of friendly Indians. He also brought the dead body of Holt to the camp, and in all things was friendly, so far as could be observed. The next morning Capt. Day and his friend started for camp "Far West," on Johnson's ranch at Bear River; and the morning after, twenty-four U.S. soldiers arrived, supplied by Major Day, commanding at that station. A hundred miners from Deer Creek also poured in, and in a couple of days they had killed and run off all the Indians. Mr. G. Holt was removed to Stocking's store on Deer Creek, and recovered in ten days. He afterwards went to mining on Deer Creek, below Nevada.

A less cause than these Indian troubles influenced the State to issue \$600,000 war bonds for the El Dorado and Mariposa Indian wars, but we believe the Legislature refused Messrs. Walsh and Holt anything for their losses and their services. Perhaps it was because they did not resort to the *modus operandi* that secured the success of many legislative acts.

Judge Walsh removed to Grass Valley, where he built a sawmill in July, 1850. Among the early settlers were Z. Wheeler, C.W. Wood, B.C. Lamarque, F. Squire, Fowler and others. The first cabin built on Main street, Grass Valley, was by a man named Scott, nearly opposite where the Grass Valley Hotel stood before the fire. The first hotel was built by J. B. Underwood, called "The Mountain Home."

As late as January, 1851, there were but three or four cabins in Grass Valley proper. Shortly after, the population increased rapidly, and an attempt was made by the people to change the name to Centerville, as there were so many places known as Grass Valley it was difficult to have letters properly sent. The growth of Grass Valley in 1851 was most remarkable. Probably no town in the State

CHESS-BOARDS AT DIXON'S,

286

GRASS VALLEY TOWNSHIP DIRECTORY.

W. A. SMITH.

THOMAS HODGE.

CITY BREWERY

 SMITH & HODGE, 

PROPRIETORS,

Lower Mill Street, Grass Valley.

 BREWERS OF PALE ALE. 

Early in November, 1849, Samuel and George Holt, James Walsh and Zenas Wheeler selected a place about four miles below Grass Valley, and commenced the erection of two saw mills. In March, 1850, as detailed elsewhere, Samuel Holt was killed by Indians and the mill burned. James Walsh and Zenas Wheeler, with G. P. Clark, built a saw mill in Grass Valley near the site of Taylor's Foundry, in June, 1850. This was the first business enterprise in the new town.

During the summer that part of the valley east of Auburn street was fenced in with brush by some parties, who sold it during the summer to A. P. Willey and a man named McClinck. These gentlemen flattered themselves that they had a "good thing," as hay was eighty dollars per ton, and they could cut two heavy crops a year. Before they had fairly begun to improve the place, some miners wandered into the enclosure, sank a shaft through the rich, black soil, and came to a gravel deposit which proved to be very rich with gold. In less than twenty-four hours the whole ranch was staked off in claims fifty feet square, leaving not even a fifty foot claim for the ravaged proprietors.

In August or September, 1850, a man named Morey opened the first store in Grass Valley proper. His stock was kept in a tent upon the lot now occupied by Johnson's furniture store, on Main street. He soon sold to Leighton, Kent and Thomas H. Day, who had been engaged in cutting logs for Walsh & Wheeler, and took part of their stock.

AUSTIN WALRATH (-1902) (REP)

- Born, probably in New York state. Son of Abraham Walrath and Catherine Casler. Brother of John H., Richard and Elizabeth Walrath.
 1831—Father died (age 39.)
 —Came to Calif.
 Dec 1870—Came to Nevada City, Nevada County. He and brother Richard purchased the Providence Mine, in partnership with John V. Hunter and W. H. Smith.
 1883—Elected to state assembly (REP).
 1885—Reelected to state assembly (REP).
 1887—Elected to state senate (REP).
 March 29, 1902—Died at San Francisco.

RICHARD C. WALRATH (1828-) (REP)

- Nov 30, 1828—Born in Chittenango, Madison County, New York. Son of Abraham Walrath and Catherine Casler. Brother of Austin, Elizabeth and John H. Walrath.
 1831—Father died (age 39.)
 —Graduated from Yates Polytechnic Institute.
 1842—Began clerking in a country store.
 1849—Became a partner in the firm.
 June 14, 1854—Married Catherine Ehle (b. Chittenango, New York) at Chittenango.
 —Son Austin H. born.
 —Daughter Grace L. born.
 1856—Colonel in New York National Guard.
 1859—Entered the boat building business with brother John H., at Chittenango, on the Erie Canal.
 1864—Closed dry dock business.
 1868—Came to San Francisco, Calif. with wife and children. Was partner of John V. Hunter and Z. Amos in the business of importing hard wood, lumber, timber, and wagon and carriage materials.
 Dec 26, 1870—Wife died in San Francisco.
 Dec 1870—Came to Nevada City, Nevada County. He and brother Austin purchased the Providence Mine, in partnership with John V. Hunter and W. H. Smith.
 1873—Mother died.
 —Married Margaret _____.
 1873—Charter member of Evangeline Chapter 9, Eastern Star.
 1877—Second wife was initiated into Evangeline Chapter 9.
 1880—Lived at Nevada City with wife, son and daughter. Partner in Thomas mine at Nevada City.
 —Owned the Reward and Gracie mines.
 March 29, 1902—Brother Austin died at San Francisco.
 1902—Sold the Providence mine.

(View of Thomas mine facing p. 44 of 1880 TW History)

JAMES WALSH (-1894) (DEM)

- Sept 12, 1849—Arrived in Calif.
 ✓ Nov 1849—Began building a water-powered mill with the Holt brothers and Zenas Wheeler on Wolf Creek, south of Grass Valley.
 April or May 1850—Elected justice of the peace for Grass Valley township.
 ✓ July 1850—He, Wheeler, and G. P. Clark built a sawmill next to Wolf Creek on Mill Street, Grass Valley.
 April 19, 1851—Was fitting up a stamp mill at Grass Valley.
 Sept 3, 1851—Elected to state senate from Nevada County (DEM).
 Oct 23, 1851—His quartz mill had ten stamps.

David Comstock
 Lives of Nevada County Pioneers (version 4)

- ✓ 1852—Dr. W. S. McMurtry bought an interest in the sawmill from Wheeler Bros., Pain and A. P. Willey.
 Jan 8, 1852—Elected delegate to Democratic state conv.
 Jan 31, 1852—Nevada *Journal* editor discussed Walsh's views about mineral lands.
 Feb 4, 1852—Said he would introduce a bill to authorize California's governor to sell warrants for 500,000 acres of land ceded by U.S. to state for common school purposes.
 May 1852—Drew short term for state senate.
 June 22-23, 1852—Sued by James Pierson, Godfrey Sudwig, Isaac Coy and Samuel Latta.
 Feb 12, 1853—Member of the Plank Road Committee.
 June 4, 1853—Chosen delegate to Democratic state conv.
 Sept 30, 1853—Chosen delegate from Nevada County to the Pacific Railroad Convention.
 Oct 3, 1853—Attended the Pacific Railroad convention at San Francisco.
 Dec 30, 1853—Agent of the Gold Hill Quartz Mining Co. and the Nevada County Mining Co.
 Sept 5, 1855—Elected to the Nevada County board of supervisors.
 Oct 1, 1855—Elected chairman of the board of supervisors.
 April 10, 1856—Dr. John Lark won a \$716.91 judgement against Walsh, W. S. McMurtry, and J. B. Montgomery; sheriff was to sell McMurtry's mill on Boston Ravine, and the Camp Spring Ranch on the Grass Valley to Nevada City road.
 Spring 1856—Resigned office of Major General of California Militia 4th Division; was replaced by Volney H. Howard of San Francisco.
 Dec 11, 1856—Said he would request pardon for John Walsh, convicted of assault to commit murder on John Downing.
 March 6, 1857—Governor Johnson pardoned John Walsh.
 Aug 1857—Nominated for state senator; denied charge that he favored selling mineral lands (DEM).
 Sept 1, 1857—Defeated for state senator (DEM).
 Feb 9, 1858—Lectured to benefit Grass Valley Young Men's Literary Assn.
 Sept 1858—Assessed worth of Wheeler and Walsh was \$5,000.
 July 29, 1859—Left Grass Valley with Joseph Woodworth, John P. Stone and B. Augustus Harrison to investigate the silver discovery at Gold Hill.
 Aug 1859—After first leasing the Ophir Mine from Henry T. P. Comstock, Walsh sent a sack of ore to San Francisco, where the assay confirmed earlier high values assigned at Nevada City and Grass Valley.
 Aug 12, 1859—For \$10 down and a promise of \$10,990 more in the future, Walsh purchased Comstock's entire interest in the Ophir Mine and all other properties owned by him, including those at Six-Mile Canyon, and the half-interest in the water source at the new workings. Comstock's partner, Emanuel Penrod, sold his interest to Walsh for \$5,500.
 Dec 20, 1859—J. J. Musser, delegate to Congress from proposed Nevada Territory, left for Washington DC with a block of silver ore 2 feet 6 inches by 10 inches by 6 or 8 inches thick, weighing 163 pounds and valued at \$600. It was from the Ophir lead and had been donated by Walsh, Morrison & Co. for inclusion in the Washington monument.
 Dec 1868—Was putting up a mill at Shermantown, Nevada, in White Pine district.
 April 1894—Died at San Francisco.

Smith & Hodge, City Brewery of Grass Valley, California, USA

(<https://www.addtoany.com/share?url=https%3A%2F%2Fwww.grassvalley-california-usa.com/9015-1.html&title=Smith%20%26%20Hodge%2C%20City%20Brewery%20Tavern%20Trove>)
 (#facebook) (#twitter) (#pinterest) (#linkedin)

Dates	Trade Name	Historic Address
1873 - 1874	City Brewery, Smith & Hodge	85 Mill
1874 - 1875	City Brewery, Scadden & Hodge	85 Mill
1875 - 1893	City Brewery, Thomas Hodge & Company	85 Mill
1893 - 1895	W. F. Mitchell	Lower Mill St
1895 - 1899	Wm. F. Mitchell & Company	Lower Mill St
1899 - 1905	Michael Popp	Lower Mill St
1905 - 1906	Wilhelm & Meier	Lower Mill Street
1906 - 1909	Geo. Wilhelm	Lower Mill Street

The Fate of the Brewery building is unknown

Timeline

- 1873 Founded
City Brewery, Smith & Hodge
85 Mill

- 1874
City Brewery, Scadden & Hodge
85 Mill

- 1875
City Brewery, Thomas Hodge & Company
85 Mill

- 1893
W. F. Mitchell
Lower Mill St

- 1895
Wm. F. Mitchell & Company
Lower Mill St

- 1899
Michael Popp
Lower Mill St

- 1905
Wilhelm & Meier
Lower Mill Street

- 1906
Geo. Wilhelm
Lower Mill Street

Recording requested by and
When recorded mail to:

William G. Apger
686 Rio Lindo Avenue
Chico, CA 95926



Nevada County Recorder
Gregory J. Diaz
DOC- 2007-0038004-00

Check Number 5606
Monday, DEC 17, 2007 13:36:00
REC \$6.00:CCF \$1.00:SBS \$1.00
MIC \$1.00:AUT \$2.00:
Ttl Pd \$11.00
Nbr-0000528049
VJR/JR/1-2

Documentary Transfer Tax \$0.00
R&T Code Sec. 11930, Trust Transfer
____ Computed on full value of property conveyed
____ Computed on full value less liens and encum-
brances remaining at time of sale

Signature of Declarant or Agent

Assessor's Parcel Number: 008-410-008

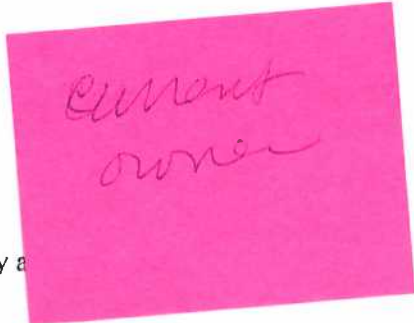

GRANT DEED

FOR A VALUABLE CONSIDERATION, receipt of which is hereby acknowledged by
MALOU THOMPSON, a single woman

hereby grants to
MALOU THOMPSON, Trustee of the Malou Thompson Revocable Trust established October 12, 2007,
the following real property situate in the City of Grass Valley, County of Nevada, State of California,
described as follows:

SEE EXHIBIT ONE ATTACHED HERETO AND MADE A PART HEREOF

Dated: OCTOBER 12, 2007

MALOU THOMPSON

State of California)
)
County of BUTTE)

On OCTOBER 12, before me, WILLIAM G. APGER, a
Notary Public, personally appeared MALOU THOMPSON, personally known to me (or proved to me on
the basis of satisfactory evidence) to be the person whose name is subscribed to the within instrument and
acknowledged to me that she executed the same in her authorized capacity, and that by her signature on
the instrument the person, or the entity on behalf of which the person acted, executed the instrument.

WITNESS my hand and official seal.

Signature

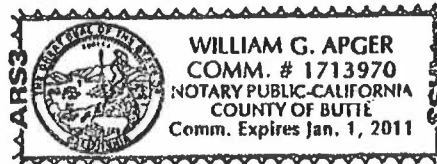

MAIL TAX STATEMENTS TO: Malou Thompson, P.O. Box 552, Oroville, CA 95965

EXHIBIT ONE

LEGAL DESCRIPTION

Real property in the unincorporated area of the County of Nevada, State of California, described as follows:

A portion of Lot 16, Block 43, Grass Valley (now City) Townsite, as said Lot and Block are designated on the Official Map thereof as made by Samuel Bethel in the year 1872 and being on file in the Office of the County Recorder of the County of Nevada, State of California, and being more particularly described as follows, to-wit: beginning at a point on the Southeasterly line of Mill Street, said point being a corner situate on the Northwesterly line of said Lot 16 from which the most Northerly corner of said Lot 16 bears North $33^{\circ} 36'$ East 24.31 feet distant; thence from said point of commencement with True Bearings South $53^{\circ} 23' 45''$ East 240.70 feet to a point on the Southeasterly line of said Lot 16; thence following said Southeasterly line South $47^{\circ} 19'$ West 66.18 feet to the most Southerly corner thereof; thence leaving said Southeasterly line and following the Southwesterly lines of said Lot 16 the following successive courses and distances, to-wit: North $54^{\circ} 28'$ West 91.34 feet, North $57^{\circ} 31'$ West 25.74 feet, North $53^{\circ} 22'$ West 107.32 feet to the most Westerly corner of said Lot 16 said point being situate on the Southeasterly line of Mill Street which is identical with the Northwesterly line of said Lot 16; thence leaving said Southwesterly line and following said Northwesterly line of said Lot 16 North $32^{\circ} 45'$ East 69.48 feet to the place of beginning.

Excepting therefrom all mineral matter, metal, ore and rock and the right to mine for and extract the same below a depth of 125 feet of the surface of the realty herein described as conveyed by the deed dated January 24, 1949, recorded January 27, 1949, in Book "136" of Official Records, at Page 238, executed by John J. Hodge and Adele I. Hodge, his wife, to Cooley Butler.

Further excepting therefrom all that real property conveyed in that certain Grant Deed from Llewellyn S. Thompson and Virginia M. Thomason to John J. Hodge and Adele C. Hodge, his wife, dated January 30, 1957 and recorded at Volume 232, Page 518 of the Official Records of Nevada County, California.

APN: 08-410-08-000

State of California — The Resources Agency
DEPARTMENT OF PARKS AND RECREATION
PRIMARY RECORD

Primary # _____
HRI # _____
Trinomial _____
NRHP Status Code _____

Other Listings
Review Code _____ Reviewer _____ Date _____

Page 1 of 3

*Resource Name or #: 303 Mill Street

- P1. **Other Identifier:** West Grass Valley/APN 08-410-09
- *P2. **Location:** Not for Publication Unrestricted *a. **County:** Nevada
- *b. **USGS 7.5' Quad:** Grass Valley, CA **Date:** revised 1973
- c. **Address:** 303 Mill Street **City:** Grass Valley **Zip:** 95945
- d. **UTM:** (Give more than one for large and/or linear resources) N/A **Zone:** N/A
- e. **Other Locational Data:** The subject property is located on the east side of Mill Street.
- *P3a. **Description:**

The property consists of a 1 1/2-story, fieldstone Late Victorian vernacular Cornish style cottage. Character defining features of the residence include a moderately sloping gable roof clad with asphalt shingles, two opposing brick chimney at either side of the gable roof, boxed gable eaves, a plain frieze under the gable, a full front porch with a shed roof that is likely replaced years ago, arched brick lintels over the original 6 over 6 light wood-sash windows, and stone sills below the windows, exposed brick from the fireplace on the northern gable end, a four panel period wood front entry door, horizontal replaced v-groove sheeting covering the front foundation, and a sloped southern side yard that provides a full below-grade living area beneath the house featuring a older entry door and a period 6 over 6 light window. The upper gable on the southern elevation is filled with deteriorated clapboard wood siding over the stone masonry tying into a return on the porch that provides some degree of shelter for the lower portion of the house. This is the only documented residence in Grass Valley with this form of fieldstone masonry. It may also be the most important masonry home resembling Cornish construction techniques. The front yard is landscaped with large trees, and rose bushes. The stone masonry is coursed on the front facade and more random with smaller material on the side gables. The stones vary in color and consistency, but appear to be of local origin, including rhyolite, which has been used for corners and edging.

- *P3b. **Resource Attributes:** HP-2, single-family property.
- *P4. **Resources Present:** Building Structure Object Site District Element of District

P5. **Photograph or Drawing** (Photograph required for buildings, structures, and objects.)

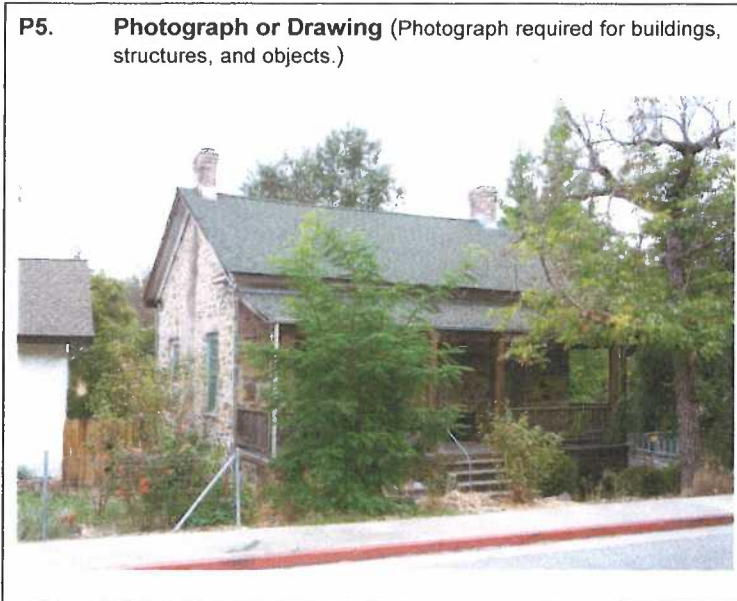

- P5b. **Description of Photo:** View looking east at the residence.
- *P6. **Date Constructed/Age and Sources:** Historic Circa 1865; Grass Valley City Records Historical Files; Sanborn Fire Insurance Maps, Grass Valley, CA.
- *P7. **Owner and Address:** Richard A. Hodge, Executor, 960 New Valley Road, Colfax, CA 95713.
- *P8. **Recorded by:** Dana E. Supernowicz, Architectural Historian, Historic Resource Associates, 2001 Sheffield Drive, El Dorado Hills, CA 95762.
- *P9. **Date Recorded:** June 20, 2009
- *P10. **Type of Survey:** Architectural
- Describe:** Historical Resources Inventory, Grass Valley 1872 Townsite.
- *P11. **Report Citation:** City of Grass Valley Historical Resources Inventory, Grass Valley, Nevada County, California. Prepared for the City of Grass Valley, 125 East Main Street, Grass Valley, CA 95945. Prepared by Historic Resource Associates, 2001 Sheffield Drive, El Dorado Hills, CA 95762.

*Attachments: Property Location Map

916-741-1869

NEVADA, GRASS
VALLEY AND
ROUGH + READY
DIRECTORY

Brown + Dallison 1856

40

Newfoundland and terrier, and resting upon his early well-earned laurels, is of a very pacific disposition. A few friendly Indians gave their assistance during the night, and Capt. Day, (present County Surveyor,) and another man came in on noticing the fires and disorder. Old Chief Wemeh behaved very well in the matter, gave the party his countenance and furnished the guard of friendly Indians. He also brought the dead body of Holt to the camp, and in all things was friendly, so far as could be observed. The next morning Capt. Day and his friend started for camp "Far West," on Johnson's ranch at Bear River; and the morning after, twenty-four U.S. soldiers arrived, supplied by Major Day, commanding at that station. A hundred miners from Deer Creek also poured in, and in a couple of days they had killed and run off all the Indians. Mr. G. Holt was removed to Stocking's store on Deer Creek, and recovered in ten days. He afterwards went to mining on Deer Creek, below Nevada.

A less cause than these Indian troubles influenced the State to issue \$600,000 war bonds for the El Dorado and Mariposa Indian wars, but we believe the Legislature refused Messrs. Walsh and Holt anything for their losses and their services. Perhaps it was because they did not resort to the *modus operandi* that secured the success of many legislative acts.

Judge Walsh removed to Grass Valley, where he built a sawmill in July, 1850. Among the early settlers were Z. Wheeler, C.W. Wood, B.C. Lamarque, F. Squire, Fowler and others. The first cabin built on Main street, Grass Valley, was by a man named Scott, nearly opposite where the Grass Valley Hotel stood before the fire. The first hotel was built by J. B. Underwood, called "The Mountain Home."

As late as January, 1851, there were but three or four cabins in Grass Valley proper. Shortly after, the population increased rapidly, and an attempt was made by the people to change the name to Centerville, as there were so many places known as Grass Valley it was difficult to have letters properly sent. The growth of Grass Valley in 1851 was most remarkable. Probably no town in the State has ever sprung so suddenly into importance. Much of this was

Early in November, 1849, Samuel and George Holt, James Walsh and Zenas Wheeler selected a place about four miles below Grass Valley, and commenced the erection of two saw mills. In March, 1850, as detailed elsewhere, Samuel Holt was killed by Indians and the mill burned. James Walsh and Zenas Wheeler, with G. P. Clark, built a saw mill in Grass Valley near the site of Taylor's Foundry, in June, 1850. This was the first business enterprise in the new town.

During the summer that part of the valley east of Auburn street was fenced in with brush by some parties, who sold it during the summer to A. P. Willey and a man named McClin-tock. These gentlemen flattered themselves that they had a "good thing," as hay was eighty dollars per ton, and they could cut two heavy crops a year. Before they had fairly begun to improve the place, some miners wandered into the enclosure, sank a shaft through the rich, black soil, and came to a gravel deposit which proved to be very rich with gold. In less than twenty-four hours the whole ranch was staked off in claims fifty feet square, leaving not even a fifty foot claim for the ravaged proprietors.

In August or September, 1850, a man named Morey opened the first store in Grass Valley proper. His stock was kept in a tent upon the lot now occupied by Johnson's furniture store, on Main street. He soon sold to Leighton, Kent and Thomas H. Day, who had been engaged in cutting logs for Walsh & Wheeler, and took part of their stock for the mill.

The Mill Street Foundry of Grass Valley, owned by M. C. Taylor, is another successful enterprise of this kind. In company with William Francy and James M. Lakenan, Mr. Taylor commenced operations in 1856. After a year the firm was changed to Taylor & Lakenan, and continued two years, when Mr. Taylor purchased Mr. Lakenan's interest and has continued the business ever since. In 1865 the foundry was destroyed by a fire supposed to be of incendiary origin, but was immediately rebuilt. Quartz mill machinery and general foundry work are made here, and an average of ten men are employed. This is one of Grass Valley's oldest institutions.

Grass Valley Foundry, J. M. Lakenan, proprietor, was built in spring of 1865 by the present owner, who went East and purchased the necessary tools and machinery. Mining machinery, water wheels and castings are made here, also pattern making and moulding. The gross annual product is about \$40,000.

NEVADA TANNERY.

A building was erected near the County Hospital in 1863 by Kelsey & Butler for a large tannery. They had thirty-two vats and facilities for working 1200 hides annually. The product was sole and harness leather. The enterprise was conducted successfully for several years.

PACIFIC SOAP WORKS.

This was a small factory started in 1866 on Cayote street by J. B. Henry. It was not long conducted.

FISH.

The Truckee river and the mountain streams and lakes abound in fish, the Truckee trout having a celebrity that is wide spread. Since the opening up of this region by the railroad the shipping of fish has been quite an extensive business. In 1869 the Pioneer Fishery was established on the river above Truckee, and Stewart & Kelly started one at Donner lake in 1871, where they put in 22,000 small fish and commenced hatching thousands of eggs. In 1874 the Pioneer Fishery had 50,000 trout from one to five years of age. Besides the regular fisheries many whitemen and Indians catch fish in the natural streams. Independence and Webber lakes furnish the silver trout, a very high priced dainty. Great efforts have been made to protect the fish in spawning season, but not always with success. The Fish Commission has transported a large

the western slope. During the intensely cold weather of December, 1879, the thermometer marked 38° below zero, and the mercury refused longer to perform its functions. This region has long been known as a cold one, and had the reputation, which experience has fully sustained, of being the coldest spot in the passage of the mountains, as many an old stage driver on the Henness Pass route to the Washoe mines will testify. Here then, with the minimum of snow and the maximum of cold, with plenty of clear and pure mountain water and with facilities for storage and railroad transportation to all points, has the ice business of the Pacific slope concentrated. There are now seven ice companies engaged in the business along the Truckee river and its tributaries. They are the Nevada Ice Co., the Summit Ice Co., the Boca Mill and Ice Co., all at Boca; the People's Ice Co. and J. Smith, at Bronco, the Mutual Ice Co. and the Crystal Ice Co. at Verdi. These companies have a storage capacity of 60,000 tons, an amount that is far in excess of the consumption of that portion of the coast to which ice can be profitably shipped. At least three times the quantity that can be consumed here is annually in store, some of it kept over from year to year. The unusual scantiness of the ice crop in the East this season opens a field that has heretofore been closed, and the probabilities are that the surplus stock of ice in store here can be shipped to the East and sold at such rates as to remunerate the ice owners. Such an opportunity will probably not occur again for a long time. The only competitor the mountain ice has is the artificial ice, manufactured chiefly in Sacramento. This lacks both the firmness and quality of the natural ice of the pure mountain streams, and is mainly used for packing purposes.

The first ice company to enter the Truckee basin was the Boca Mill and Ice Co., which began operations in 1868 at Boca, then a construction camp on the newly constructed line of the Central Pacific Railroad. They built a dam at a cost of \$11,000, which flooded a pond of thirty acres, used to float logs into for their lumber business. In 1869 they built an ice house and filled it with ice from this pond, all in thirty days. The house had a capacity of 8,000 tons, and was 40x48 feet, and 17 feet high. The ice was cut by machinery and hoisted by a steam elevator.

The Nevada Ice Co., for several years previous to 1870, was engaged in the ice business at Blue Tent and Quaker Hill, being composed of business men of Nevada City. In 1870 they

extent of \$50,000. After expending an endeavor to construct buildings that would weight of snow that fell upon and crushed located on Prosser creek in 1873, about half that stream empties into the Truckee river. A dam 50x450 feet and 24 feet high was erected, and another of the same height and width and 300 feet long. The total capacity of the two is 16,000 tons. The storage capacity of any ice company on the Truckee river. The company has a dam across Prosser creek, which covers thirty-two acres. There are also boardwalks, a blacksmith shop, tool house, etc. During the winter the company employs from seventy-five men to one hundred. The ice houses have doors at every thirty feet sections from the floor to the roof, for conveying the ice into cars, standing on a track that leads to the Station. The method of cutting, handling and storing is very simple. The surface of the pond is covered with a floor of the ice house, and when the ice is cut it floats down to an opening through the dam, and drops through a grating into the creek, thence being conveyed to the floating of these cakes can be done so rapidly that the men will be kept busy stowing them in the houses.

In 1873, the Nevada Ice Co., Summit Ice Co. and Ice Co. combined as the Pacific Ice Co. They do now, their separate organizations, but they do business independently. This combination of ice property of the State, and enjoyed a monopoly of the trade. In 1873 an experiment was tried of a flume three miles in length. The result was that the thickness was reduced to three inches and the experiment was abandoned.

In 1875 the People's Ice Co. was organized, and they joined the combination, commencing operations in 1875. Besides the ice house there they built two more houses near Truckee, the total capacity of a dam at Bronco, where they built a dam, located, and erected ice houses.

The Crystal Ice Co. commenced operations in 1876. They have a dam across the Truckee river, covering 50 acres, a ditch one mile long, ice house 50x50 feet, and a capacity of 5,000 tons. The Mutual Ice

George Research

Wear John A05028 P5

! Mike Dot Plot 12, 15, 18 Toronto et

• Abstracts

Wear Sammie, "B" HC P5 abstracts

"see" "D" wear the Co Early Day

P38

Corporate files (cont'd)

* Richard Hodge - 530-637-5174
- great grandson

Nov 1849 - Samuel + Anne Hest + James W. Blair
Stam' mis 1850 grand wife

H.C. Hodge (1851) elected as Treasurer &
first county office

NC HS Bulletin
63-1
63-4

1949 Axel Brothers
2 wheel
J. Waaler
bret mill
(moved it)

1861?

main A Hotel M Taylor
1861?

1856
1845 -
to request by
J. Waaler
& Clark
June 1850

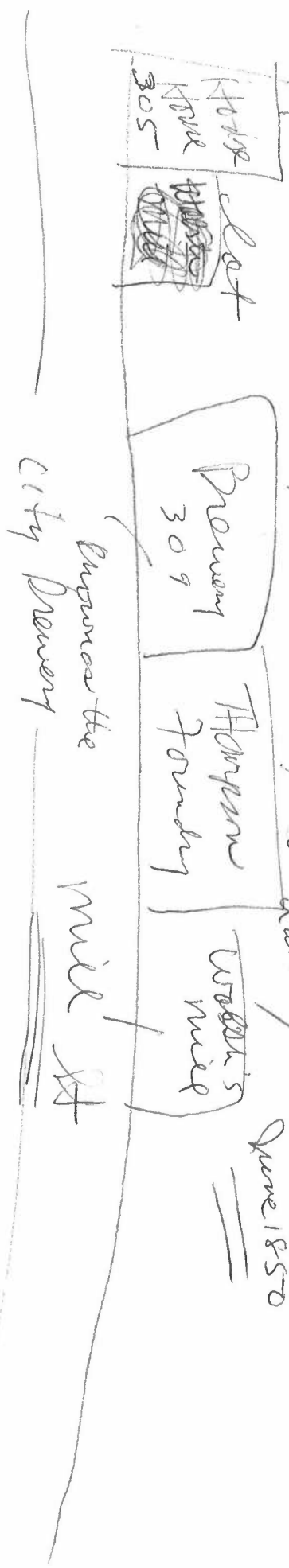

Before I get to Lindsey, I will mention two other items. Later in life, my mother tells me that a time or two when she was ill, my father would not change my diapers, and I would cry all day until my grandmother (Sitto Leon) came over to change me. The story was told to me to illustrate what a terrible father I had (naturally), but it does confirm for me the rather bleak darkness of spirit that I can vaguely remember. The actual feeling was strong--being alone and crying in darkness and feeling so alone in the universe. Maybe that's where the feeling came from.

The other is the response to "Blueberry Hill," a song popular in my childhood. When I hear the song, I picture the hill behind our house, telephone poles, and dune-sand-color, everything one beige color. The song itself always made me want to cry. The words do not really match the melody. The melody has intervals that are infinitely sad. Anyway, I don't know if it's just the song or if I heard it the first time while looking at the tawny hill near our house (we were practically in the foothills of the Sierra Nevada) or what. But the song touched me deeply.

I was named Mary Lou because a nurse at the hospital had that name. Unfortunately, a song of that same name was popular and I have been plagued all my life with that inane ditty.

Lives of Nevada County Pioneers (version 3)

wise, and his client was convicted and sentenced to die.
 June 23, 1852—Chairman of Main St. Democratic precinct; chosen to attend county convention on July 3.
 July 16, 1852—Barrett was hanged at Nevada City with Hodge in attendance; it was the first legal hanging in county, and the only hanging of a thief.
 Oct 1852—Dr. Alban moved his City Drug Store into the Hodge building on Main St.
 Oct 9, 1852—Member of committee to write new laws for Nevada quartz mining district.
 Nov 13, 1852—Attended miners convention at Nevada City, which was adjourned to Dec. 19 and continued to Dec. 20.
 Jan 26, 1853—Hodge's younger brother, Horatio N., of Pultaska, Jackson Co., MI, died at Panama of yellow fever while on his way to Calif. and left a widow and children in Michigan.
 July 1853—Pres. of Democratic county convention.
 Aug 1, 1853—Left Calif. to attend World Fair as Gov. John Bigler's commissioned delegate.
 ca Oct 1853—Married Ellen A. Cruttenden of Concord, Jackson Co., Michigan, daughter of Joel Cruttenden.
 1877—Wrote and published *Arizona As It Is: or The Coming Country*, which was reprinted in 1962 as *Arizona As It Was, 1877*.

SAMUEL HODGE (-)

—Born in England.
 —Married Mary ____ (b. ca 1818 in England).
 1838—Son Thomas born in England.
 —Son Frank born in England.
 1848—Brought family to Connecticut.
 —Moved to Pennsylvania.
 1854—Came to Grass Valley, Nevada County, Calif., and mined with son Thomas.
 1859—Bought the City Brewery, corner of Main and Church streets.
 Summer 1859—First Cornish games were held on a lot in rear of Hodges brewery.
 June 11, 1862—City Brewery burned and he lost \$8,000.
 1862—Moved brewery to Mill St. after city bought his lot and built a brick city hall and engine house facing Main St., near the corner of Church.
 Nov 16, 1863—Richard Hodge (relative?) was killed by Capt. Frank Walker in a saloon brawl.
 1863—Son Thomas took charge of the brewery.
 April 4, 1863—He and B. F. Woodworth came up with \$1,000 bail after Hodge's son Frank was arrested for assaulting a Chinese man.
 Sept 12, 1864—Young boy (5-1/2) was killed either by falling from Frank Hodge's wagon, or by being struck in the head by Frank's whip handle.
 March 21, 1868—Wife Mary died at Grass Valley. Funeral at Grass Valley Methodist Church. Left 5 children.

THOMAS HODGE (1838-)

1838—Born in England, son of Samuel Hodge.
 1848—Came to Connecticut with parents.
 —Moved to Pennsylvania.
 1854—Came with father to Grass Valley, Nevada County, Calif. and was interested in mining.
 1859—Father bought the City Brewery at corner of Church and Main streets in Grass Valley.
 1861—Moved brewery to Mill Street.
 1863—Took charge of his father's brewery.
 1864—Married Delia Connolly (b. in Maine).

1865—Prop. of City Brewery on Mill Street.
 1871—Partner of Henry Scadden. Resided at 83 Mill St.
 1880—Lived with wife, 4 sons and 4 daughters at Grass Valley. He and Henry Scadden owned the City Brewery on Mill Street under the name of Thomas Hodge & Co.
 (*View of his place facing p. 100 of 1880 TW History*)

THOMAS J. HODGES (aka TOM BELL) (c1823/6-1856)

ca 1823/26—Born in Rome, Tennessee
 —Graduated from medical school.
 1846—Was a noncommissioned officer in Mexican War.
 1850—Came to Calif. and mined.
 —Took up gambling and then became a highway robber known as Tom Bell.
 1855—Arrested and sentenced to 5 years at prison on Angel Island.
 May 1855—Escaped with Bill Gristy (aka White), Ned Convery (aka Conners) and Jim Smith.
 June 17, 1856—Robbed a teamster near Dry Creek of \$45.75.
 July 21, 1856—He and partners robbed Grizzly Store, between Nevada City and Woolsey's Flat, Nevada County.
 Aug 18, 1856—Members of his gang crossed David Wood's bridge near mouth of South Yuba River without paying toll; Wood followed them to French Corral before losing them.
 Oct 6, 1856—Had been executed near Merced River.

JAMES HOEL (1790-1864)

Aug 1790—Born.
 June 1850—Came to Calif. from Mississippi with a slave known as Anderson.
 ca July 1850—Went to Nevada City, where Anderson escaped his custody.
 Fall 1851—Owner of a grizzly bear that won more than one bear and bull fight in the arena at Nevada City, Nevada County.
 Oct 12, 1853—Dissolved partnership with R. H. Porter in the White Hall Stables on Broad Street in Nevada City.
 Oct 27, 1853—Sole prop. of White Hall Stables. Advertised room for 100 horses, corral and wagon yard, plenty of hay and barley, and a grizzly bear on view.
 Nov 10, 1853—Endorsed character of R. H. Porter.
 July 4, 1854—His bear fought bulls at Hughes' Union race course on ridge between Grass Valley and Nevada City.
 July 28, 1854—Hughes took Hoel's bear to Iowa Hill for fights and it escaped.
 Aug 15, 1854—Offered his White Hall Stables for sale, along with other possessions.
 Sept 7, 1854—Advertised for information about slave named Anderson, offered \$100 for information. Advertisement had a description of Anderson.
 ca Feb 10, 1855—Thieves bored a hole through wall of his room and stole \$150 and a gold watch.
 Feb 20, 1855—Broad St. fire destroyed his stable; he lost \$5,300.
 Dec 7, 1855—Had a wagon- and hay-yard opposite Parsons & Cleveland's livery stable on Broad St.
 Jan 1, 1856—His Whitehall Stables were listed at two locations: 87 and 91 Broad sts. (#89 separated the two parcels). The Whitehall Livery Stables, run by Parsons and Cleveland, was at 112 Broad (other side of street).
 July 19, 1856—Lost \$4,000 when burned out by city fire.
 Aug 8, 1856—Reopened business at 87 Broad St.
 Nov 22, 1857—Thief stole a horse from his stable.

AUSTIN WALRATH (-1902) (REP)

- Born, probably in New York state. Son of Abraham Walrath and Catherine Casler. Brother of John H., Richard and Elizabeth Walrath.
- 1831—Father died (age 39.)
- Came to Calif.
- Dec 1870—Came to Nevada City, Nevada County. He and brother Richard purchased the Providence Mine, in partnership with John V. Hunter and W. H. Smith.
- 1883—Elected to state assembly (REP).
- 1885—Reelected to state assembly (REP).
- 1887—Elected to state senate (REP).
- March 29, 1902—Died at San Francisco.

RICHARD C. WALRATH (1828-) (REP)

- Nov 30, 1828—Born in Chittenango, Madison County, New York. Son of Abraham Walrath and Catherine Casler. Brother of Austin, Elizabeth and John H. Walrath.
- 1831—Father died (age 39.)
- Graduated from Yates Polytechnic Institute.
- 1842—Began clerking in a country store.
- 1849—Became a partner in the firm.
- June 14, 1854—Married Catherine Ehle (b. Chittenango, New York) at Chittenango.
- Son Austin H. born.
- Daughter Grace L. born.
- 1856—Colonel in New York National Guard.
- 1859—Entered the boat building business with brother John H., at Chittenango, on the Erie Canal.
- 1864—Closed dry dock business.
- 1868—Came to San Francisco, Calif. with wife and children. Was partner of John V. Hunter and Z. Amos in the business of importing hard wood, lumber, timber, and wagon and carriage materials.
- Dec 26, 1870—Wife died in San Francisco.
- Dec 1870—Came to Nevada City, Nevada County. He and brother Austin purchased the Providence Mine, in partnership with John V. Hunter and W. H. Smith.
- 1873—Mother died.
- Married Margaret _____.
- 1873—Charter member of Evangeline Chapter 9, Eastern Star.
- 1877—Second wife was initiated into Evangeline Chapter 9.
- 1880—Lived at Nevada City with wife, son and daughter. Partner in Thomas mine at Nevada City.
- Owned the Reward and Gracie mines.
- March 29, 1902—Brother Austin died at San Francisco.
- 1902—Sold the Providence mine.

(View of Thomas mine facing p. 44 of 1880 TW History)

JAMES WALSH (-1894) (DEM)

- Sept 12, 1849—Arrived in Calif.
- ✓ Nov 1849—Began building a water-powered mill with the Holt brothers and Zenas Wheeler on Wolf Creek, south of Grass Valley.
- April or May 1850—Elected justice of the peace for Grass Valley township.
- ✓ July 1850—He, Wheeler, and G. P. Clark built a sawmill next to Wolf Creek on Mill Street, Grass Valley.
- April 19, 1851—Was fitting up a stamp mill at Grass Valley.
- Sept 3, 1851—Elected to state senate from Nevada County (DEM).
- Oct 23, 1851—His quartz mill had ten stamps.

David Comstock Item # 4.

Lives of Nevada County Pioneers (version 4)

- ✓ 1852—Dr. W. S. McMurtry bought an interest in the sawmill from Wheeler Bros., Pain and A. P. Willey.
- Jan 8, 1852—Elected delegate to Democratic state conv.
- Jan 31, 1852—Nevada *Journal* editor discussed Walsh's views about mineral lands.
- Feb 4, 1852—Said he would introduce a bill to authorize California's governor to sell warrants for 500,000 acres of land ceded by U.S. to state for common school purposes.
- May 1852—Drew short term for state senate.
- June 22-23, 1852—Sued by James Pierson, Godfrey Sudwig, Isaac Coy and Samuel Latta.
- Feb 12, 1853—Member of the Plank Road Committee.
- June 4, 1853—Chosen delegate to Democratic state conv.
- Sept 30, 1853—Chosen delegate from Nevada County to the Pacific Railroad Convention.
- Oct 3, 1853—Attended the Pacific Railroad convention at San Francisco.
- Dec 30, 1853—Agent of the Gold Hill Quartz Mining Co. and the Nevada County Mining Co.
- Sept 5, 1855—Elected to the Nevada County board of supervisors.
- Oct 1, 1855—Elected chairman of the board of supervisors.
- April 10, 1856—Dr. John Lark won a \$716.91 judgement against Walsh, W. S. McMurtry, and J. B. Montgomery; sheriff was to sell McMurtry's mill on Boston Ravine, and the Camp Spring Ranch on the Grass Valley to Nevada City road.
- Spring 1856—Resigned office of Major General of California Militia 4th Division; was replaced by Volney H. Howard of San Francisco.
- Dec 11, 1856—Said he would request pardon for John Walsh, convicted of assault to commit murder on John Downing.
- March 6, 1857—Governor Johnson pardoned John Walsh.
- Aug 1857—Nominated for state senator; denied charge that he favored selling mineral lands (DEM).
- Sept 1, 1857—Defeated for state senator (DEM).
- Feb 9, 1858—Lectured to benefit Grass Valley Young Men's Literary Assn.
- Sept 1858—Assessed worth of Wheeler and Walsh was \$5,000.
- July 29, 1859—Left Grass Valley with Joseph Woodworth, John P. Stone and B. Augustus Harrison to investigate the silver discovery at Gold Hill.
- Aug 1859—After first leasing the Ophir Mine from Henry T. P. Comstock, Walsh sent a sack of ore to San Francisco, where the assay confirmed earlier high values assigned at Nevada City and Grass Valley.
- Aug 12, 1859—For \$10 down and a promise of \$10,990 more in the future, Walsh purchased Comstock's entire interest in the Ophir Mine and all other properties owned by him, including those at Six-Mile Canyon, and the half-interest in the water source at the new workings. Comstock's partner, Emanuel Penrod, sold his interest to Walsh for \$5,500.
- Dec 20, 1859—J. J. Musser, delegate to Congress from proposed Nevada Territory, left for Washington DC with a block of silver ore 2 feet 6 inches by 10 inches by 6 or 8 inches thick, weighing 163 pounds and valued at \$600. It was from the Ophir lead and had been donated by Walsh, Morrison & Co. for inclusion in the Washington monument.
- Dec 1868—Was putting up a mill at Shermantown, Nevada, in White Pine district.
- April 1894—Died at San Francisco.



*Boston Raven
1st Bulletin*

Linda
Linda Jack <lkjack1199@gmail.com>

Old Brewery on Main

2 messages

Watson, Jedidiah <Jedidiah.Watson@cerner.com>

Thu, Aug 6, 2020 at 3:21 PM

To: Linda Jack <lkjack1199@gmail.com>, "Teresa Poston (poston-poston@sbcglobal.net)" <poston-poston@sbcglobal.net>

Good Morning,

I wanted to share with you some of the information on the empty lot next to the stone house often referred to as the 'Hodge House' on Mill St.

In talking with the owner she had believed that the house was originally owned by Judge Walsh and he then sold it to the Hodge Family. With Covid going on I haven't been able to see if there were any legal documents at the county office to support this. However, I did find an interesting map online (<https://www.mynevadacounty.com/DocumentCenter/View/5909/Undated-Village-of-Grass-Valley-Nevada-County-PDF>) where it would allude to Walsh's Mill being on the property at this location as it is just after the bend of Wolf Creek and across from Echo Hill.

Additionally, I found an article which stated that the first business in Grass Valley was Walsh's Mill which was located next to the Foundary which is where the apartments are today. As you can see after the brewery burnt down the foundation wall which looks to be the same type of stones used in the stone house were covered up, but are still intact.

I think it would be good to make sure this history isn't lost and patched over, especially if this is the site of the first business in Grass Valley.

Thank You,

Jedidiah Watson

CONFIDENTIALITY NOTICE This message and any included attachments are from Cerner Corporation and are intended only for the addressee. The information contained in this message is confidential and may constitute inside or non-public information under international, federal, or state securities laws. Unauthorized forwarding, printing, copying, distribution, or use of such information is strictly prohibited and may be unlawful. If you are not the addressee, please promptly delete this message and notify the sender of the delivery error by e-mail or you may call Cerner's corporate offices in Kansas City, Missouri, U.S.A at (+1) (816)221-1024.

5 attachments

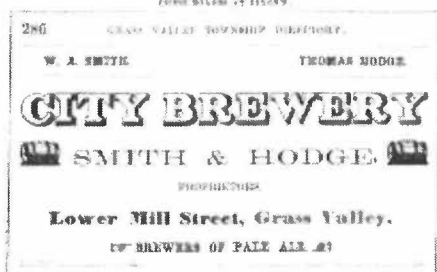

city brewery wa smith and thomas hodge ad directory 1856.JPG
72K

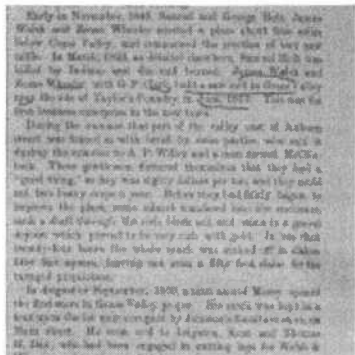

1850 walsh wheeler clark site of first business.JPG
93K

-  309 Mill St Stone Wall .docx
1456K
-  309 Mill St City Brewery.docx
1364K
-  City Brewery Sanborn Maps.docx
809K

Linda Jack <lkjack1199@gmail.com>
To: "Watson, Jedidiah" <Jedidiah.Watson@cerner.com>

Fri, Aug 7, 2020 at 7:13 AM

Interesting, Jedidiah, thanks for the research. Linda
[Quoted text hidden]

CHESSEBOARDS AT DIXON'S,

286

GRASS VALLEY TOWNSHIP DIRECTORY.

W. A. SMITH.

THOMAS HODGE.

CITY BREWERY

 SMITH & HODGE, 

PROPRIETORS,

Lower Mill Street, Grass Valley.

 BREWERS OF PALE ALE. 

Early in November, 1849, Samuel and George Holt, James Walsh and Zenas Wheeler selected a place about four miles below Grass Valley, and commenced the erection of two saw mills. In March, 1850, as detailed elsewhere, Samuel Holt was killed by Indians and the mill burned. James Walsh and Zenas Wheeler, with G. P. Clark, built a saw mill in Grass Valley near the site of Taylor's Foundry, in June, 1850. This was the first business enterprise in the new town.

During the summer that part of the valley east of Auburn street was fenced in with brush by some parties, who sold it during the summer to A. P. Willey and a man named McClintock. These gentlemen flattered themselves that they had a "good thing," as hay was eighty dollars per ton, and they could cut two heavy crops a year. Before they had fairly begun to improve the place, some miners wandered into the enclosure, sank a shaft through the rich, black soil, and came to a gravel deposit which proved to be very rich with gold. In less than twenty-four hours the whole ranch was staked off in claims fifty feet square, leaving not even a fifty foot claim for the ravaged proprietors.

In August or September, 1850, a man named Morey opened the first store in Grass Valley proper. His stock was kept in a tent upon the lot now occupied by Johnson's furniture store, on Main street. He soon sold to Leighton, Kent and Thomas H. Day, who had been engaged in cutting logs for Walsh & Wheeler, and took part of their stock.

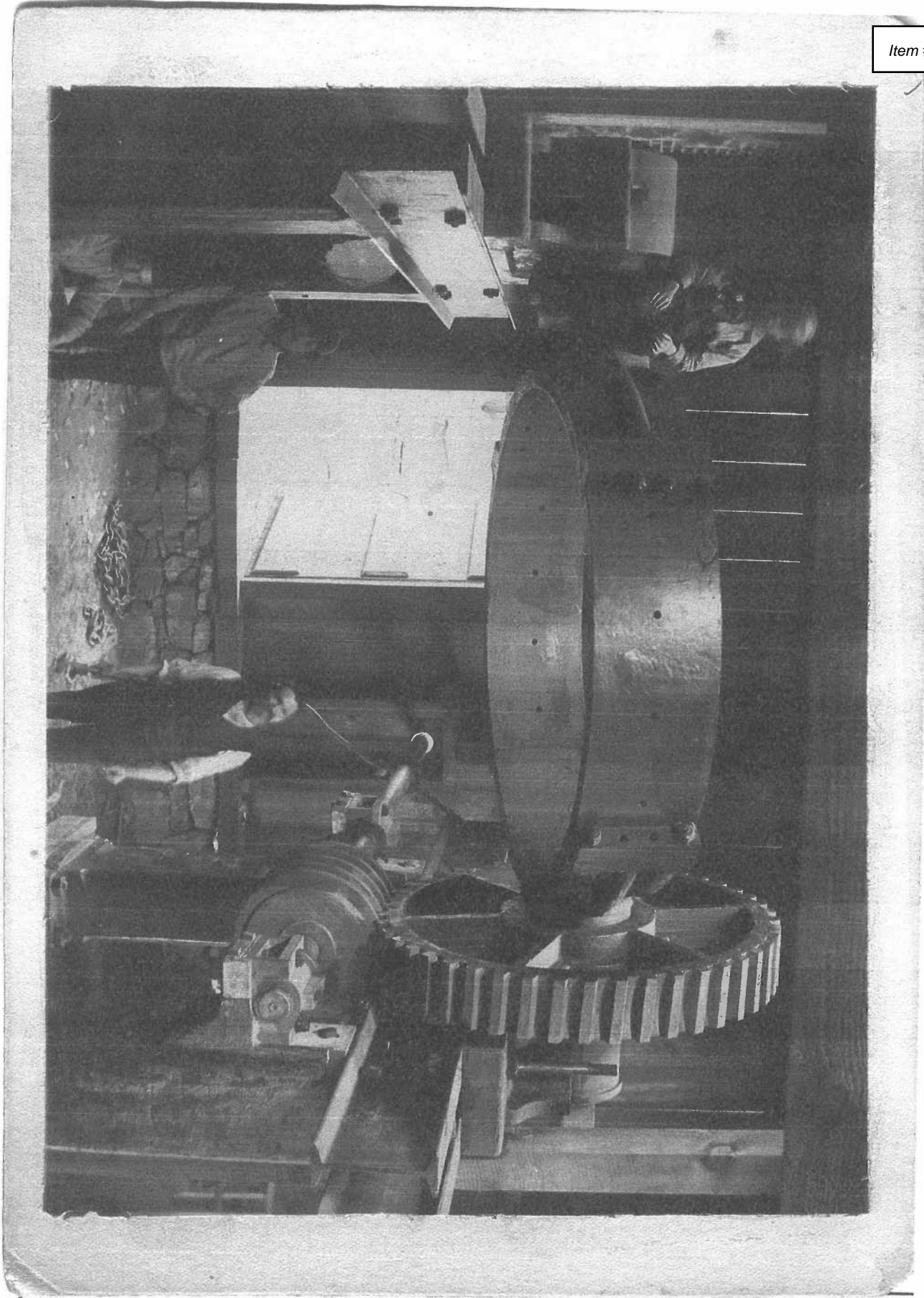

Interior of the Taylor Foundry
Oct. 1856

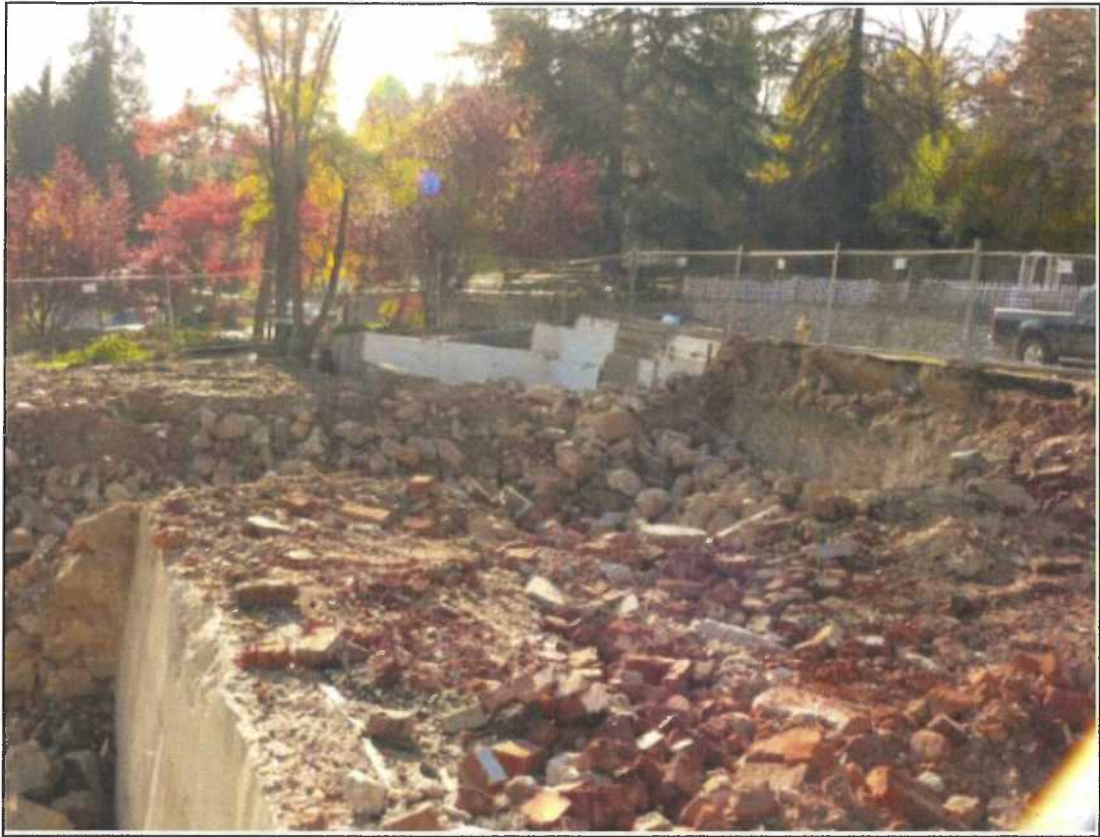



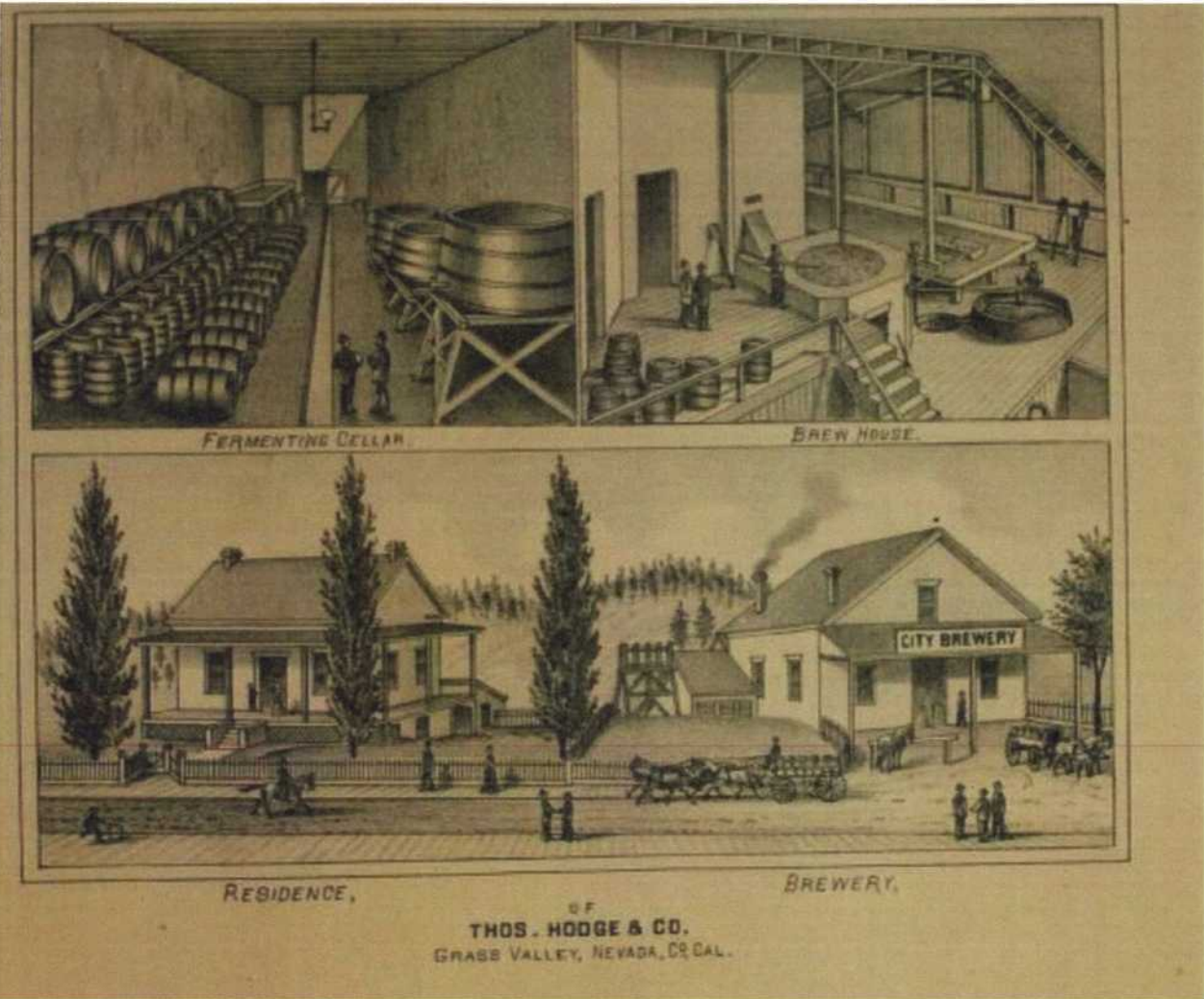

KOCH BIRDS EYE MAP
OF GRASS VALLEY

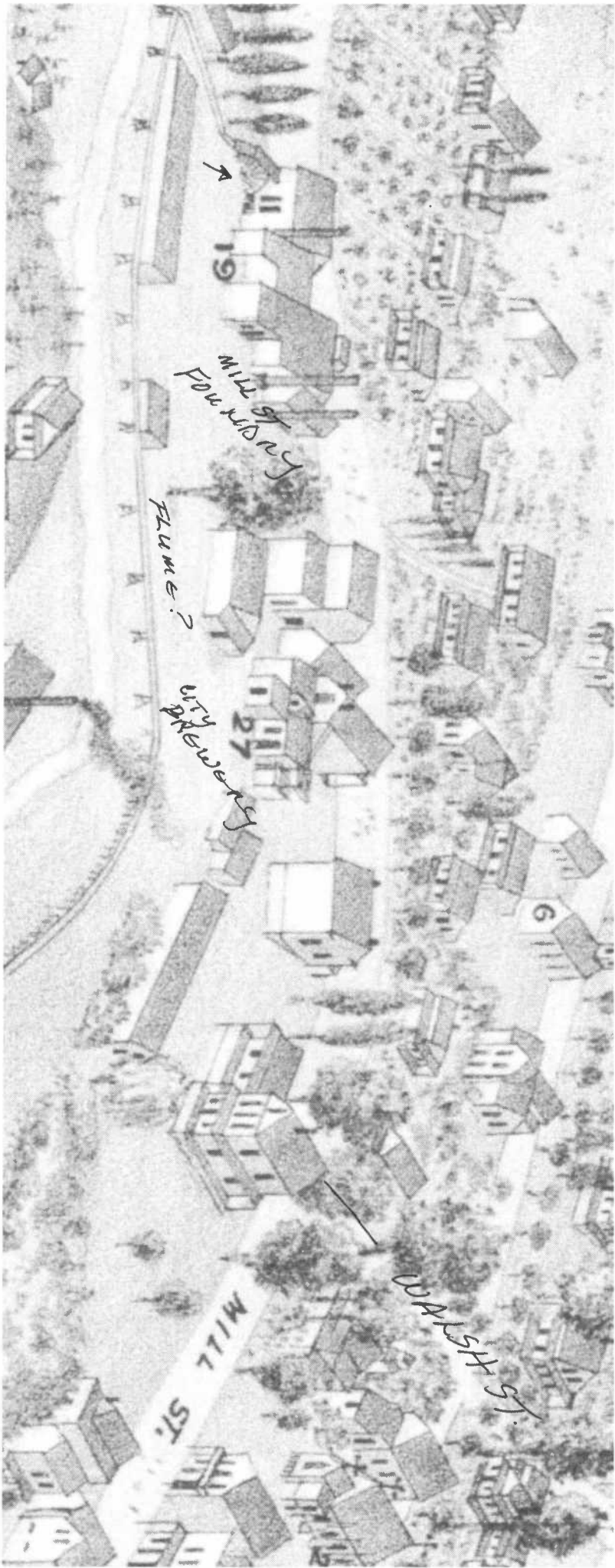

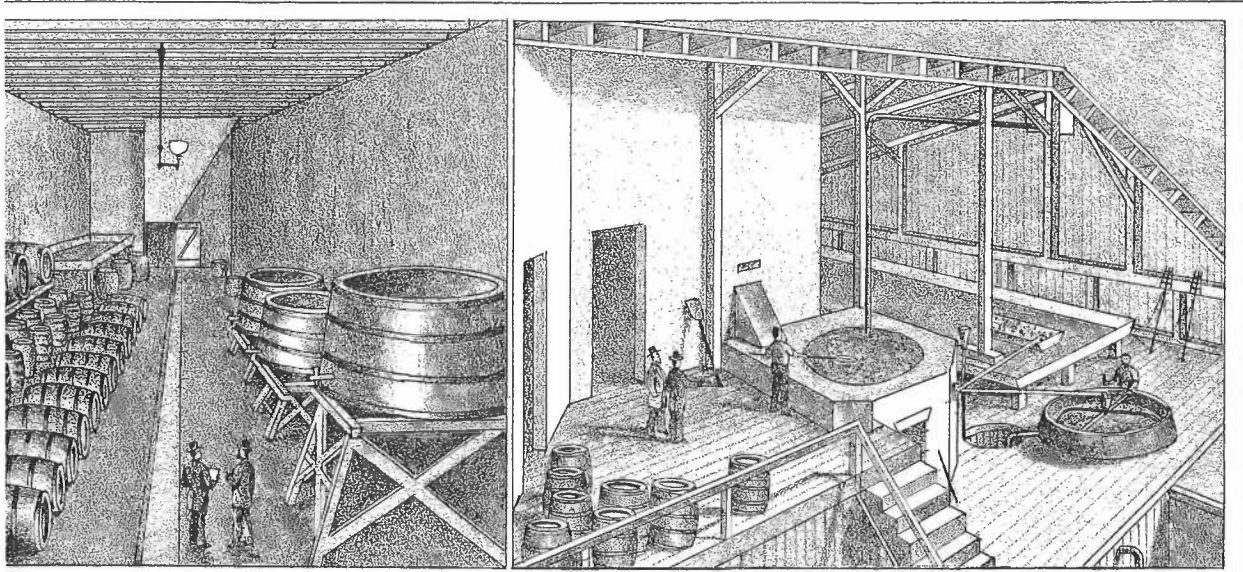

FERMENTING CELLAR.

BREW HOUSE.

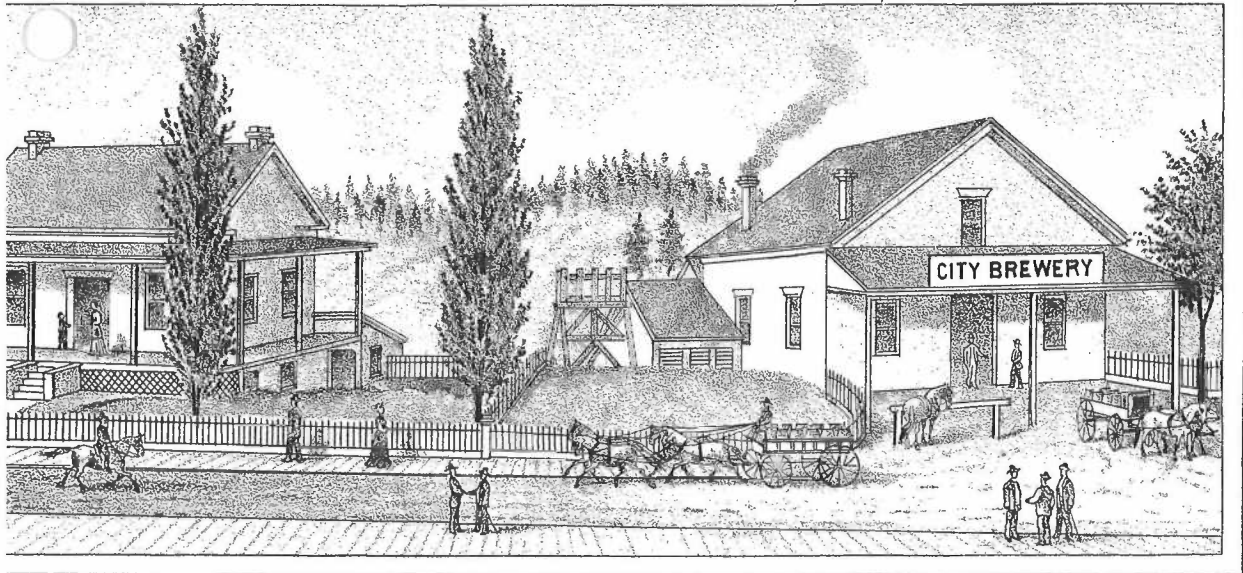

RESIDENCE,

BREWERY,

OF
THOS. HODGE & CO.
GRASS VALLEY, NEVADA, CO, CAL.

Item # 4.

State of California — The Resources Agency
DEPARTMENT OF PARKS AND RECREATION
PRIMARY RECORD

Primary # _____
HRI # _____
Trinomial _____
NRHP Status Code _____

Other Listings _____
Review Code _____ Reviewer _____ Date _____ Historic Rating: 1

Page 1 of 1

*Resource Name or #: 303 Mill Street



Photograph looking north at the lower story (south elevation).

Item # 4.

SCADDEN, HENRY, resides at Grass Valley. He was born in Cornwall, England, 1829. In 1850 he went to South America, remaining there about five years. Reached California in 1855; located in Grass Valley soon after, and has resided there ever since. Mr. Scadden is a practical miner. He first worked for Wm. Watt and B. B. Layton upon Massachusetts Hill. Subsequently he did much contract work for different mining companies, and was also employed as superintendent of very valuable mines. He, in company with three others, finally bought the Scadden Flat mine, which was successfully and profitably worked. At one time Mr. S. was engaged in the livery business at Grass Valley, for two years. He and his son are at present conducting a grocery business at that place. He is also a partner of Mr. **Hodge** in the brewery, a view of which appears on another page. He was married September 27, 1855, to Mary Jane Yendel. They have had eight children, six of whom are now living, four boys and two girls. Post office Grass Valley.

Item # 4.

SILVESTER & CO.,
FIRE-PROOF STORE, MAIN STREET,
GRASS VALLEY,
WHOLESALE AND RETAIL DEALERS IN
GROCERIES, PROVISIONS,
LIQUORS AND MINERS' TOOLS,
CROCKERY, CUTLERY, PAINTS, OILS AND
Window Glass.

A fine assortment of ENGLISH SADDLERY always on hand.

H. SILVESTER.

ABM. SALAMAN.

Item # 4.

Order

Track My Order

Shipping Policy

Return & Refund Policy

How can we help you?

Contact Us

Resources

About Us

FAQs

Payment Methods

Terms of Service

Privacy Policy

**BUY 4
URLIFE**

+1 323 982 8988

support@buy4urlife.com

814 Mission Street, Suit 600 San Francisco,
CA 84103 US

116

GRASS VALLEY DIRECTORY.

Spencer Wm. R., (Kendall & S.), agent Alta Telegraph, Main st.
Sullivan Humphrey, boot maker, Mill street.
Sylvester A. & Co., cigar dealers, Mill street.
Sykes J. I., merchant, Church street.

Item # 4.

elinordb34@gmail.com
10233 Gold Dr, Grass Valley, California
95945, United States

elinordb34@gmail.com
10233 Gold Dr, Grass Valley, California
95945, United States

Best,
The **BUY 4 URLIFE** team

HAVE A QUESTION OR FEEDBACK ?

Reach out to us at

✉ support@buy4urlife.com

Item # 4.

About eleven o'clock on Wednesday night, September 13, 1855, a fire broke out in the United States Hotel, kept by Madam Bonhore, on lower Main street, and rapidly spread to the adjoining buildings. The hoarse cry of "fire!" roused the sleeping citizens from their beds, and they rushed upon the street to meet and combat the enemy. All was confusion; the flames were crackling and roaring, licking up the tinder dry buildings in their pathway, and all the undirected efforts of the excited people were futile to stay their onward march. Buildings were pulled down, buckets of water by the hundreds were thrown upon the burning houses, wet blankets and other devices were resorted to, but to no avail, for the frame buildings, dried in the long summer sun, burned too fiercely for the flames to be subdued. All night they fought with tireless energy, and never ceased the struggle until the flames expired for want of food to live upon. In that one dreadful night over three hundred buildings, occupying thirty acres of ground, were swept away. In the business portion of the town only two structures escaped destruction, one a stone store, recently erected by **Sylvester** & Co., and the other a block of three stores but just completed, on Mill street. The churches and Temperance Hall were saved, being just beyond the limits of

Item # 4.



Elinor Barnes <elinordb34@gmail.com>

Order Confirmation #039144209418

1 message

support@buy4urlife.com <support@buy4urlife.com>
To: elinordb34@gmail.com

Tue, Jul 11, 2023 at 3:35 PM



Hi Elinor,

Thank you for shopping with us! Please find your order details below.

Please kindly note that all orders are processed after 6 hours of order confirmation receipt. Once processed, no further changes could be made.

If you're not satisfied about anything from our service. Please don't hesitate to email us at support@buy4urlife.com. We'll do our best to help you have a good buying experience.

ORDER #039144209418



4.8/5 Rated ★★★★★ 🔥 Last Day Promotion 70%

OFF ⚡ Medical Premium Belt - Relieve Back Pain & Sciatica

Buy 1

\$36.99 x 1

\$36.99

Subtotal **\$36.99**

Shipping **\$4.99**

Tax **\$0.00**

Total Paid **\$41.98**



HODGE STONE HOUSE

3 messages

seniorphotomoment@gmail.com <seniorphotomoment@gmail.com>

Fri, Jun 16, 2023 at 3:39 PM

To: Audrey Trautwein <audrey.june@gmail.com>, Barbara Czerwinski <bczerwin@suddenlink.net>, beboyd@mac.com, Bernie Zimmerman <bz@youbetwin.com>, berniezimmerman@me.com, Chuck Scimeca <MAGNARC2000@yahoo.com>, dierberger@aol.com, Elinor Barnes <elinorb34@gmail.com>, Felicia Tracy <ftracy@sierraemail.com>, fireguy2300@gmail.com, Joe Byrne <jwbyrne@byrmecompanies.com>, Linda Jack <ljack1199@gmail.com>, n.u.miner1973@gmail.com, Niel Locke <nalocke3@gmail.com>, Stuart Lauters <slauters@yahoo.com>

Here are the files that I want to share with you

305 MILL STREET. Doesn't look like anyone is living there. I'll investigate.

Jerry

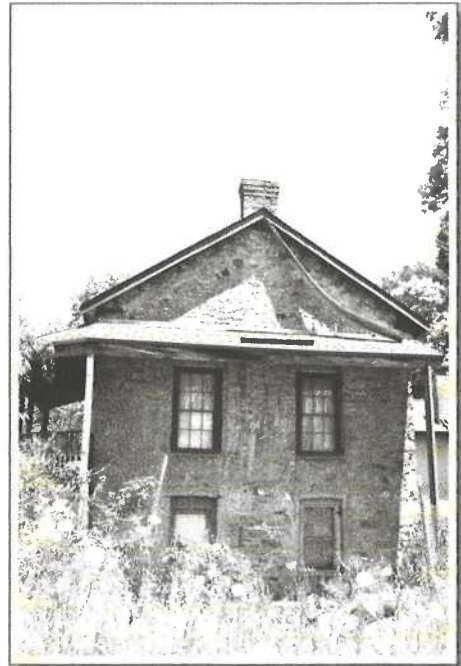
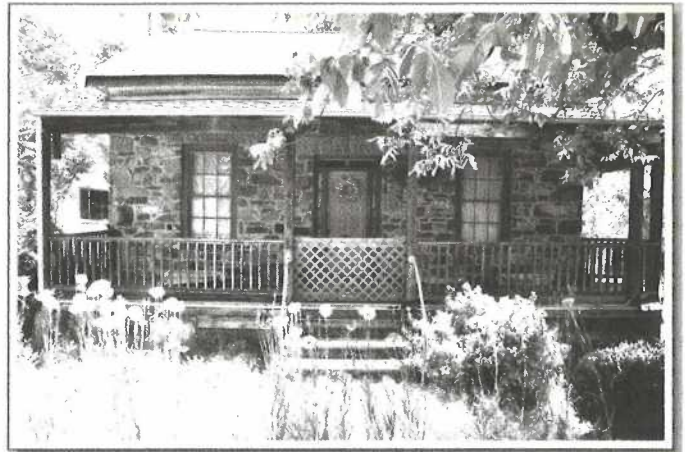

Item # 4.



I sent these using Elements Organizer. Find out more: <http://www.adobe.com/products/psprelements/>

Barbara Czerwinski <bczer40@gmail.com>
To: seniorphotomoment@gmail.com

Fri, Jun 16, 2023 at 3:44 PM

Cc: Audrey Trautvein <audrey.june@gmail.com>, Barbara Czerwinski <bczerwin@suddenlink.net>, Bernie Zimmerman <bz@youbetvin.com>, Chuck Scimeca <MAGNARC2000@yahoo.com>, Elinor Barnes <elnordb34@gmail.com>, Felicia Tracy <ftracy@sierraemail.com>, Joe Byrne <jwbyrne@byme.companies.com>, Linda Jack <ljack1199@gmail.com>, Niel Locke <nalocke3@gmail.com>, Stuart Lauters <slauters@yahoo.com>, beboyd@mac.com, berniezimmerman@me.com, dierberger@aol.com, fireguy2300@gmail.com, n.u.miner1973@gmail.com

Looks like it has some serious safety issues. Barbara CZ
[Quoted text hidden]

Jerry Martini <seniorphotomoment@gmail.com>

Fri, Jun 16, 2023 at 3:52 PM

To: Barbara Czerwinski <bczer40@gmail.com>
Cc: Audrey Trautvein <audrey.june@gmail.com>, Barbara Czerwinski <bczerwin@suddenlink.net>, Bernie Zimmerman <bz@youbetvin.com>, Chuck Scimeca <MAGNARC2000@yahoo.com>, Elinor Barnes <elnordb34@gmail.com>, Felicia Tracy <ftracy@sierraemail.com>, Joe Byrne <jwbyrne@byme.companies.com>, Linda Jack <ljack1199@gmail.com>, Niel Locke <nalocke3@gmail.com>, Stuart Lauters <slauters@yahoo.com>, beboyd@mac.com, berniezimmerman@me.com, dierberger@aol.com, fireguy2300@gmail.com, n.u.miner1973@gmail.com

Only if you go inside.
Jerry
[Quoted text hidden]

THE FIRST GOLD SEEKERS FOUND THEIR WAY TO THIS AREA BY WAY OF THE BEAR RIVER AND WOLF CREEK. ALONG WITH GOLD, THEY FOUND GRASSY VALLEYS AND ABUNDANT WATER AND TIMBER.

IN JANUARY 1848, JAMES MARSHALL DISCOVERED GOLD AT SUTTER'S MILL ON THE AMERICAN RIVER. SOON THE CALIFORNIA GOLD RUSH WAS IN FULL SWING.

IN 1850, THE DISCOVERY OF GOLD-BEARING QUARTZ IN GRASS VALLEY BEGAN THE ERA OF HARDROCK (UNDERGROUND) MINING IN CALIFORNIA AND ESTABLISHED GRASS VALLEY AS ONE OF THE RICHEST GOLD MINING REGIONS IN THE STATE.

LARGE MINES SUCH AS THE EMPIRE, NORTH STAR, PENNSYLVANIA, IDAHO-MARYLAND AND BRUNSWICK BECAME FAMOUS AROUND THE WORLD. HARDROCK MINING WAS DOMINANT IN GRASS VALLEY UNTIL IT WAS SUSPENDED DURING WW II. IT BEGAN AGAIN IN THE 1950'S, BUT ONLY FOR A SHORT TIME. THE GOVERNMENT'S CEILING ON THE PRICE OF GOLD AND THE MINERS' REFUSAL TO WORK FOR DEPRESSION ERA WAGES MADE MINING UNPROFITABLE AND THE LAST MINES CLOSED.

TODAY, GRASS VALLEY COMBINES THE RICH HERITAGE OF YESTERDAY AND THE BEST OF TODAY, OFFERING VISITORS AND HISTORY BUFFS AN INTERESTING GLIMPSE INTO THE PAST, A VARIETY OF POPULAR RECREATIONAL ACTIVITIES AND SUCH AMENITIES AS FINE LODGING, DINING AND SHOPPING.



For further information on places to visit in Nevada County, contact:

GRASS VALLEY/NEVADA COUNTY CHAMBER OF COMMERCE

248 Mill Street, Grass Valley, CA 95945
(530) 273-4667

Or toll-free in California & Nevada
(800) 655-4667

Email: info@grassvalleychamber.com
Website: www.grassvalleychamber.com

PUBLISHED BY THE GRASS VALLEY/NEVADA COUNTY CHAMBER OF COMMERCE



Historical Research
Glenn Jones and Michel Janicot
Map
Katy Hight
Writing/Design
Dave Carter

Published: 1993
Revised: June, 2005

A WALKING TOUR OF
HISTORIC GRASS VALLEY



Published by the Grass Valley/Nevada County Chamber of Commerce

State of California — The Resources Agency
DEPARTMENT OF PARKS AND RECREATION
PRIMARY RECORD

Primary # _____
HRI # _____
Trinomial _____
NRHP Status Code _____

Other Listings Review Code _____ Reviewer _____ Date _____ Historic Rating: 2

*Resource Name or #: 310 Mill Street

- P1. **Other Identifier:** West Grass Valley/APN 08-405-04
- *P2. **Location:** Not for Publication Unrestricted *a. **County:** Nevada
- *b. **USGS 7.5' Quad:** Grass Valley, CA **Date:** revised 1973
- c. **Address:** 310 Mill Street **City:** Grass Valley **Zip:** 95945
- d. **UTM:** (Give more than one for large and/or linear resources) N/A **Zone:** N/A
- e. **Other Locational Data:** The subject property is located on the west side of Mill Street.
- *P3a. **Description:**

The property consists of a modest, single-story or 1 1/2-story, wood-frame, Late Victorian style residence. Character defining features of the residence include its L-shaped massing (likely a later addition to the rear of the house), a moderately sloping gable roof clad with asphalt shingles, molding covering the eaves along with a plain frieze, 1 over 1 light wood-sash attic window, a full hipped roof front porch supported by turned wood Doric columns, a 1 over 1 light wood-sash window to the right of the front wood and lighted entry door (not period to the house), surrounded by side lights with panels at the base, and a divided wood-sash top light. A wooden staircase with turned balustrades leads from the porch to the front yard, and a lattic skirt covers the foundation in the front of the house. The rear addition appears to have v-groove exterior wood siding, rather than the larger shiplap used on the original house. The front yard is landscaped with a large redwood tree, shrubs, planting beds, and a concrete walkway. In 1872 the property was owned by George McClean (City of Grass Valley Historical Files).

- *P3b. **Resource Attributes:** HP-2, single-family property.
- *P4. **Resources Present:** Building Structure Object Site District Element of District

P5. **Photograph or Drawing** (Photograph required for buildings, structures, and objects.)



- P5b. **Description of Photo:** View looking west at the residence.
- *P6. **Date Constructed/Age and Sources:** Historic Circa 1870; City of Grass Valley Historical Files; Sanborn Fire Insurance Maps, Grass Valley, CA.
- *P7. **Owner and Address:** Gary D. and Victoria C. Flynn, 657 Cayunga Drive, San Jose, CA 95123.
- *P8. **Recorded by:** Dana E. Supernowicz, Architectural Historian, Historic Resource Associates, 2001 Sheffield Drive, El Dorado Hills, CA 95762.
- *P9. **Date Recorded:** June 20, 2009
- *P10. **Type of Survey:** Architectural
- Describe:** Historical Resources Inventory, Grass Valley 1872 Townsite.
- *P11. **Report Citation:** City of Grass Valley Historical Resources Inventory, Grass Valley, Nevada County, California. Prepared for the City of Grass Valley, 125 East Main Street, Grass Valley, CA 95945. Prepared by Historic Resource Associates, 2001 Sheffield Drive, El Dorado Hills, CA 95762.

*Attachments: Property Location Map

Our tour begins at the historic Lola Montez House, home to the Grass Valley/Nevada County Chamber of Commerce. The tour can be enjoyed on foot, by bicycle or car. Walkers and cyclists should be in reasonably good shape and able to climb hills. Many of the buildings are private residences not open to the public. Please do not trespass or disturb the occupants.

1. LOLA MONTEZ HOUSE, 248 Mill Street. Local government began under an oak tree on this site in November 1850, when votes were collected in a cigar box and James Walsh was elected Justice of the Peace. A cabin was built here in 1851 and it was purchased in 1853 by international celebrity and performer Lola Montez. She resided here until 1855 when she returned to San Francisco. The present structure is a replica of Lola's original house (which had been extensively remodeled and finally was condemned in 1975). The structure houses the Grass Valley/Nevada County Chamber of Commerce, and a few artifacts from Lola's residency.

2. THE HODGE STONE HOUSE & BREWERY, 305 & 309 Mill Street. This structure has stone walls up to two feet thick, reflecting a bit of European architecture. It is a fine example of the mason's art. Built in 1861 by Thomas Hodge, the stone house was once accompanied by a brewery located where the adjacent apartment building now stands.

3. LOTTA CRABTREE HOUSE, 238 Mill Street. Lotta Crabtree was born in New York in 1847 and in the early 1850's came to Grass Valley where her parents operated a boardinghouse for gold miners. It was there that young Lotta met the famous Lola Montez who legend tells us taught her to sing and dance. Lotta entertained in mining camps and later graced the American stage until she retired at age forty four. She was the first American entertainer to become a millionaire, earning an estimated \$3 million. The home of her youth has since been remodeled into apartments.

4. GRASS VALLEY PUBLIC LIBRARY, 207 Mill Street. The renowned teacher and philosopher Josiah Royce was born at this site in 1855. The library was built in 1916 with funding from the Carnegie Foundation.

5. WELLS FARGO BANK, 204 Mill Street. In the 1880's, this was the site of the Centennial Market. By the time of WW I, it was being used as a garage and Studebaker agency. Legend has it that owner A.B. Snyder was excavating for an underground gasoline tank when he came across a ledge of gold quartz. Several tons of quartz gold were removed and Snyder later sold the rights to the "Garage Vein" to the Golden Center Mining Co.

6. MINER'S HOTEL, 203 Mill Street. This three-story wooden building was built in 1896 as a hotel for single miners. During the 1940's, it was known as the Valley Hotel.

The accompanying text describes each of the 47 buildings shown on the Grass Valley Walking Tour map.



7. VAN'S OPERA HOUSE, 161 Mill Street. Now home to Hedman Furniture, this three-story stucco and stone building was built in 1890 by Pauline Van Hoeter. She sold it in 1894 to Charles Clinch of the Clinch Mercantile Co. For years, it was known as the Grass Valley Auditorium and many dramatic companies and musicians performed on its stage. Later, it became a movie theater known as The Strand.

8. UNION SQUARE BUILDING, 151 Mill Street. The Union newspaper was published here for 76 years before it moved to its present plant in the Glenbrook Basin in 1978. The Union was established in 1864 and named thusly because its publisher stood for the preservation of the Union during the Civil War.

9. BON ALLURE BUILDING, 139-143 Mill Street. Known for many years as the Thomas Building, this structure stands on a site occupied by the Railroad Hotel in the 1880's. The building was purchased in the 1930's by Arletta Douglas of Grass Valley, longtime proprietor of the Bon Allure clothing store.

10. NEVADA COUNTY BANK BUILDING, 131 Mill Street. This is perhaps the most impressive of all downtown buildings. Built in 1917 by the Rector Brothers, who

operated a Nevada City banking firm, the building was acquired in the 1930's by Bank of America which operated here until 1975. The glass-domed structure was renovated in 1975 and now houses an insurance company.

11. THE OWL GRILL & SALOON, 134 Mill Street. The first wooden building on this site dates to the early 1850's but was destroyed by fire. Today's Owl Grill & Saloon is made up of two structures, built in 1857 and 1862. It became a saloon in 1883. The "Owl" is derived from the days when local gold mines ran 24 hours per day.

12. FOOTHILL MERCANTILE, 121 Mill Street. This is one of Mill Street's newer facilities, built in 1942 as a storage depot for the J. C. Penney store. It also was the location for Sprouse-Reitz variety store for many years.

13. BEITZ/HARTUNG BUILDING, 124 Mill Street. This building has housed a jewelry store for more than a century. Watchmaker and engraver Henry Hartung, the son of German immigrants, began the tradition which was carried on by the Beitz family who operated Beitz Jewelers for forty years.

14. MILL STREET CLOTHING/DOVETAIL DESIGN, 150-117 Mill Street. This site was once occupied by the Empire Livery Stable and it was here that

State of California — The Resources Agency
DEPARTMENT OF PARKS AND RECREATION
PRIMARY RECORD

Primary # _____
HRI # _____
Trinomial _____
NRHP Status Code _____

Other Listings _____
Review Code _____ Reviewer _____ Date _____ Historic Rating: 2

*Resource Name or #: 310 Henderson Street

- P1. **Other Identifier:** South Grass Valley/APN 08-423-20/Heritage Home No. 10
- *P2. **Location:** Not for Publication Unrestricted *a. **County:** Nevada
- *b. **USGS 7.5' Quad:** Grass Valley, CA **Date:** revised 1973
- c. **Address:** 310 Henderson Street **City:** Grass Valley **Zip:** 95945
- d. **UTM:** (Give more than one for large and/or linear resources) N/A **Zone:** N/A
- e. **Other Locational Data:** The subject property is located at the west side of Henderson Street.
- *P3a. **Description:**

The property consists of a single-story, wood-frame, Late Victorian style residence. Character defining features of the residence include its rectangular massing, front gable design, plain frieze below the gable eaves, horizontal wood shiplap exterior siding, a rectangular and louvered wood gable vent, a 1 over 1 light wood-sash attic window with a scalloped pattern beneath the window sill, a full front porch with two rectangular wood-sash windows flanking the angled and paneled door entrance that features a transom window over the period Victorian wood and lighted front door, and a full front porch with turned Victorian columns. The front yard is landscaped with roses, shrubs, and a white picket fence. The property was owned by John Bennett in 1872. The home was likely owned by the Bennett and Bastian families. Richard Bastian was a native of Cornwall, England and came to Grass Valley as a miner in the 1860s (City of Grass Valley Historical Files).

- *P3b. **Resource Attributes:** HP-2, single-family property.
- *P4. **Resources Present:** Building Structure Object Site District Element of District

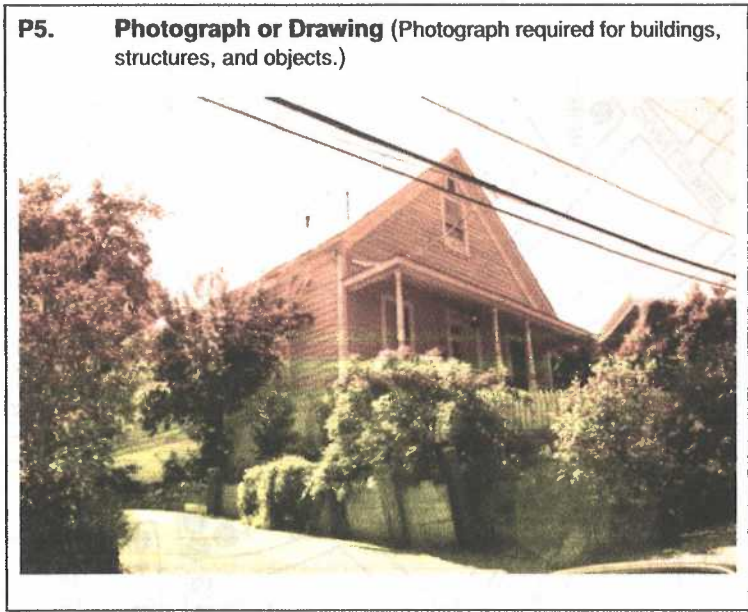

- P5b. **Description of Photo:** View looking west at the residence.
- *P6. **Date Constructed/Age and Sources:** Historic Circa 1866; City of Grass Valley Historical Files; Sanborn Fire Insurance Maps, Grass Valley, CA; Heritage Homes of Grass Valley, 2008, p. 7.
- *P7. **Owner and Address:** Ivan M. and Diane Longacre, 114 Conaway Avenue, Grass Valley, CA 95945.
- *P8. **Recorded by:** Dana E. Supernowicz, Architectural Historian, Historic Resource Associates, 2001 Sheffield Drive, El Dorado Hills, CA 95762.
- *P9. **Date Recorded:** April 28, 2009
- *P10. **Type of Survey:** Architectural
- Describe:** Historical Resources Inventory, Grass Valley 1872 Townsite.
- *P11. **Report Citation:** City of Grass Valley Historical Resources Inventory, Grass Valley, Nevada County, California. Prepared for the City of Grass Valley, 125 East Main Street, Grass Valley, CA 95945. Prepared by Historic Resource Associates, 2001 Sheffield Drive, El Dorado Hills, CA 95762.

*Attachments: Property Location Map

Charles Clinch and W.D. Bourn Jr. formed the Clinch Mercantile Co. This was Grass Valley's J.C. Penney store from 1928 until 1989.

15. ODD FELLOWS HALL AND GRASS VALLEY HARDWARE, 112-116 Mill Street. Built in 1855, the hall in this three-building complex was first known as Parker's Hall, named after builder and merchant John Parker. One of the buildings housed Grass Valley Hardware Co. for more than a century, until the company closed in 1989. The Union newspaper began on the second floor of the Grass Valley Hardware building in 1864. The third building served as a bakery, grocery and dry goods outlet. Today, the buildings house various shops.

16. WILD PLUM BUILDING, 111-113 Mill Street. An 1891 map shows this as a furniture store. A photo from the 1920's shows it as Gill Miller, Undertaker. Safeway operated here in the 1930's and a Ben Franklin variety store was here in the 1940's and 1950's. Collier's Shoe Store opened here in the mid 1950's and closed in March, 2004.

17. OLD TOWN CAFE, 110 Mill Street. This is the original site of the Nevada County Bank which opened in 1900 and moved in 1917 to the bank building at Mill and Bank Streets.

18. ADAMS EXPRESS AND STAGE CO. BUILDING, 102 Mill Street. Completed in 1854 at a cost of \$10,000, this was the first brick structure in Grass Valley. The building was used for grocery and clothing sales until the 1870's when it became home to The Union newspaper which later built a plant at 151 Mill Street.

19. HARDSCRABBLE BUILDING, 107 West Main Street. Built in the late 1850's, this was the home of Harris and Saxon, furniture dealers. William Harris later became partners with John Farrell in a clothing business and the two were instrumental in forming Grass Valley's famous Cornish Choir.

20. PACIFIC HOTEL, Corner of South Auburn and West Main Streets. One of Grass Valley's earliest hotels, built in 1850 and destroyed by fire in 1855 and 1860, it was rebuilt each time. The hotel was demolished in 1931 to make way for a Standard Oil Co. gas station. A small brick building stands at the corner today.

21. WISCONSIN HOTEL, Corner of South Auburn and East Main Streets. Today a city parking lot, this site housed a hotel twice destroyed by fire and rebuilt. In the 1930's, the Richfield Oil Co. razed the old hotel and installed a gas station. In the 1880's, John Glasson operated a gas plant adjacent to the hotel, supplying the city with light and the Maryland Mine with power. The plant was sold in 1896 to the Nevada County Electrical Power Co.

22. THE OLD POST OFFICE, 131 South Auburn Street. Dr. Will Jones erected his residence here in 1874 and sold the site to the U.S. Government in 1913. Construction of the federal building, as it was then known,



The Holbrooke Hotel, circa 1930s

began in 1914. The post office opened in 1916 and operated until 1981 when a new post office was built on Bennett Street. The building now houses professional offices.

23. SALVATION ARMY CITADEL, 134 South Auburn Street. The Salvation Army first came to Grass Valley in 1887 as a Temperance Movement swept the nation. A wooden building to house the corps was built in 1887 and the present structure was completed in 1923. The building has been remodeled but the exterior remains as it was in the early 1920's.

24. THE STEWART HOUSE, 124 Bank Street. This attractive two-story Victorian was built in the 1880's by Henry John Stewart, a Canadian lumberman who owned a mill on Wolf Creek. The building was extensively restored and remodeled in 1991 and is now a restaurant.

25. CHINATOWN, Directly across from The Stewart House. This area, where a new hotel was planned, was once Grass Valley's Chinatown, second only to San Francisco's. More than 1,000 Chinese lived here in the 1870's. There were stores, gardens, opium and gambling parlors and "houses of joy." The area, nearly destroyed by fire in 1877, was razed in 1938.

26. MAYBELLE FOSTER HOUSE, 114 Stewart Street. Known as "The Miner's Friend", Maybelle Foster operated a bordello here in the 1920's and 1930's. Before that, the site served as the Cornish Wrestling Ring where for several decades Cornish miners and Cousin Jacks held their annual games.

27. THE NEVADA ROOMS, Second floor, 124 East Main Street. A brothel of some importance in the decades when prostitution flourished.

28. THE GOLDEN GATE ROOMS, Second floor, 122 East Main Street. Grass Valley's most famous brothel. Operated by the flamboyant Texas Tommy in the 1930's and 1940's.

29. THE WASHINGTON BREWERY, 114-1 Main Street. Built by John Frank and David Binkelmann in 1858, according to E Clampus Vitus; or in 1862, according to other sources. Binkelmann had begun the Grass Valley Brewery in 1856 on North Auburn Street. The brewery was closed by Prohibition and later reopened as the Washington Tavern.

30. THE EMPIRE ROOMS, Second floor, 110 East Main Street. Another house of ill repute, operated during the 1930's by Jo May. From 1949 to 1958 the rooms became the Bartenders and Culinary Workers Union Hall.

31. FOOTHILL FLOWERS, 102 West Main Street. Located on the site of the original Loutzenheiser Pharmacy, this impressive brick structure was purchased by Marie Johnson in 1966 and is home to Foothill Flowers. The brick structure dates to the 1850's and remained in the Loutzenheiser family until 1928.

32. WILLIAMS STATIONERY, 112 West Main Street. Grass Valley's second oldest building was erected in 1854-55 as a mercantile and grocery business. It was known as Jenkins Variety Store for 47 years until 1949 when Floyd and Elton Williams purchased the business. Elton and Helen Williams bought the building and business in 1971.

33. MONTEZ THEATER, 116 West Main Street. Named for Lola Montez, this theater operated in 1930's and 1940's. From 1880 to 1900, this location was the site of Watt & Co., a general merchandise and grocery. Today, the building has been remodeled to become the Main Street Mall.

34. ALPHA HARDWARE, 204 West Main Street. This is the original 1870's site of Peter Purcell's Fashion Livery Stable and later served for decades as the home of the Alpha Hardware Co. The thick rock walls seen from the Holbrooke Hotel parking lot were built from local mine rock.

35. BEATTY HOUSE-QUICK BUILDING, 205-209 West Main Street. Built in late 1850 by Thomas and Zacheus Beatty, this wooden frame boardinghouse was destroyed in the fire of 1855 and rebuilt soon after. In 1882, A.P. Tietje and his brother, Henry, opened a cigar factory here. Former mayor William Parsons joined the firm and produced the Sierra Nevada Cigar.

36. HOTEL DE FRANCE, 206 West Main Street. Now home to the Canton Valley Chinese Restaurant, this site dates to 1852 and the opening of the Adams Express and Stage Co. A hotel was built following the 1855 fire and it was later renamed the Golden Gate Hotel. The hotel operated until 1905 when it was converted to a bank branch by Citizens Bank of Nevada City. The building was demolished in 1965 to make way for a Sears store.

37. THE HOLBROOKE HOTEL, 212 West Main Street. This is one of Grass Valley's most recognized landmarks. The Golden Gate Saloon was established on this site in 1851 and was rebuilt with stone and brick after the fire of 1855 and became known as the Exchange Hotel.

State of California — The Resources Agency
DEPARTMENT OF PARKS AND RECREATION
PRIMARY RECORD

Primary # _____
HRI # _____
Trinomial _____
NRHP Status Code _____

Other Listings Review Code _____ Reviewer _____ Date _____ Historic Rating: 2

Page 1 of 1

*Resource Name or #: 309 Race Street

- P1. Other Identifier: South Grass Valley/APN 08-520-65
- *P2. Location: Not for Publication Unrestricted
- *a. County: Nevada
- *b. USGS 7.5' Quad: Grass Valley, CA Date: revised 1973
- c. Address: 309 Race Street City: Grass Valley Zip: 95945
- d. UTM: (Give more than one for large and/or linear resources) N/A Zone: N/A
- e. Other Locational Data: The subject property is located on the south side of Race Street on a large parcel.

*P3a. Description:

The property consists of a 1 1/2-story, wood-frame Queen Anne style residence. Character defining features of the residence include its asymmetric fenestration, complex roof that includes a gable, hip, and six-sided turret, a 1 over 1 light sash window in the main gable attic, a bay window below the closed gable with a pair of 1 over 1 light wood-sash windows and two 1 over 1 light wood-sash windows on the side of the bay, a gabled front porch roof with a plain frieze supported by replaced metal decorative iron columns with similar metal railing on the porch and the stairway, a sloping lot with a below grade living area on the right hand side of the house that features a turret style bay rising two-stories with a ball finial atop the turret, and possibly replaced 1 over 1 light windows, and replacement aluminum exterior horizontal panel siding. The front yard is formally landscaped with a large lawn, hedges, shrubs, and planting beds. In 1872 the parcel was owned by Phillip Quark.

- *P3b. Resource Attributes: HP-2, single-family property.
- *P4. Resources Present: Building Structure Object Site District Element of District

P5. Photograph or Drawing (Photograph required for buildings, structures, and objects.)



- P5b. Description of Photo: View looking south at the residence.
- *P6. Date Constructed/Age and Sources: Historic Circa 1898; City of Grass Valley Historical Files; Sanborn Fire Insurance Maps, Grass Valley, CA.
- *P7. Owner and Address: Gary W. and Alma G. Walker, 309 Race Street, Grass Valley, CA 95945.
- *P8. Recorded by: Dana E. Supernowicz, Architectural Historian, Historic Resource Associates, 2001 Sheffield Drive, El Dorado Hills, CA 95762.
- *P9. Date Recorded: April 28, 2009
- *P10. Type of Survey: Architectural
- Describe: Historical Resources Inventory, Grass Valley 1872 Townsite.
- *P11. Report Citation: City of Grass Valley Historical Resources Inventory, Grass Valley, Nevada County, California. Prepared for the City of Grass Valley, 125 East Main Street, Grass Valley, CA 95945. Prepared by Historic Resource Associates, 2001 Sheffield Drive, El Dorado Hills, CA 95762.

*Attachments: Property Location Map

Daniel P. Holbrooke purchased the building in 1870 and renamed it. Restored to its original splendor, the Holbrooke is owned by local business people.

38. MAIN STREET RESTAURANT & ANNEX, 213-215 West Main Street. A book store and telegraph office operated here in the 1850's and it was a pool hall for many years before becoming a restaurant. The annex includes what was known as the Van Hoerter building, built by Joseph and Pauline Van Hoerter. Pauline had worked for John Sutter in Sacramento as a seamstress. In Grass Valley, she operated a soap factory, was involved in various real estate and mining enterprises and built Van's Opera House (at the site of Hedman's Furniture on Mill Street).

39. TOFANELLI'S RESTAURANT, 302 West Main Street. This one-story brick structure was built by local attorneys Alfred Dibble and James Byrne. It later became a hardware store, a market and print shop. Gino Tofanelli leased it during the 1940's and did business for two decades as Tofanelli's Market. It became a restaurant in 1977.

40. FREEMAN'S BAKERY, 302A West Main Street. Eli Freeman, a baker from Iowa, came to Grass Valley in the 1870's. He and his nephew, William, operated a bakery here for several decades. The shop later housed the Three R's Bookstore for 25 years.

41. BRET HARTE INN, 305 West Main Street. The City Hotel stood here in the 1850's but it burned down June 11, 1862 and was rebuilt. In the 1870's, it was known as The Cabinet, operated by the Temby brothers, Cornish wrestlers. The Bret Harte, named for the famous author, was built in 1917 and was a rival to the Holbrooke. Extensively remodeled in the 1980's, it is now a senior citizen retirement home.

42. THE COLEMAN HOUSE, 318 Neal Street. The house was built in the mid-1860's by Edward Coleman, owner of the North Star and Idaho mines as well as the Mohawk Lumber Co. He was also treasurer of the Nevada County Narrow Gauge Railroad. In 1982 Mark Murphy established and operated the residence as a bed and breakfast inn and left the exterior unchanged from the original. It is currently a private residence.

43. GEORGE HILL RESIDENCE, 319 Neal Street. Hill came to Grass Valley in 1858. He was a miner, farmer and dairyman whose first house was in the Hills Flat area, which is named after him. The Neal Street house is where Caroline Hanson lived when she originated Grass Valley's Donation Day in 1883.

44. FRANK J. BEATTY RESIDENCE, 403 Neal Street. This house was built in the 1890's by Charles Clinch and is also known as the Ridge-Tremoureux house. Beatty came to Grass Valley in 1862, worked in mining, merchandising and banking. He married Alice B. Ridge, daughter of local newspaper editor John Rollin Ridge. Alice's grandmother, Elizabeth Ridge, planted the famed sugar

maple in the front yard in 1876; she brought this west from the battlefields of Gettysburg, Pennsylvania.

45. EMMANUEL EPISCOPAL CHURCH, 245 South Church Street. Built on land donated by the Gold Hill Mining Co. in 1858, this is the oldest Episcopal church in the Northern Mines region.

46. WILLIAM CAMPBELL RESIDENCE, 328 South Church Street. One of Grass Valley's earliest settlers, Campbell operated a bakery and grocery. He became one of the wealthiest citizens of the county and was widely traveled. He built a beautiful home on Church Street which later became the Jones Hospital which operated from 1907 into the 1960's. It is now a bed and breakfast inn known as the Swan-Levine house.

47. ST. JOSEPH'S CULTURAL CENTER. The building, site of the former Mt. St. Mary's Convent for the Sisters of Mercy, was completed in 1866. As soon as it opened it also served as an orphanage, and later a private school. The building was granted State Historic Landmark Status after it had achieved non-profit status in 1972. Currently the building and the adjacent St. Joseph's Hall serve as a cultural center with the Grass Valley Museum and thirteen artist studios as its centerpiece. St. Patrick's Cemetery across the street is one of the area's oldest, dating to 1853.

Other Points of Interest

NORTH STAR POWERHOUSE AND PELTON WHEEL MINING EXHIBIT. Located at the end of Mill Street, near McCourtney and Allison Ranch Roads, this museum is a designated historic landmark. It houses a large exhibition of mining equipment and artifacts from the 1880's. Included in this display is a Cornish pump, a stamp mill and the world's largest Pelton Wheel (30 feet) built in 1895 by A.D. Foote. The museum is open to the public May 1- October 15; donations are accepted.

GOLD QUARTZ DISCOVERY MARKER. Located on Jenkins Street (Via Brighton and Cornwall), this marker commemorates the discovery of gold-bearing quartz. The legend goes back to 1850 when a cow, owned by George McKnight, strayed off across a meadow. In a rush to retrieve his fleeing animal, McKnight stubbed his toe on a protruding rock. Looking closer, he saw gold embedded in the quartz and thus hardrock mining came into existence in this area. This is the location of the Gold Hill Mine that is credited with producing \$4 million in gold from 1850 to 1857.

LYMAN GILMORE SCHOOL. The school occupies the site of the first commercial air field in the United States, which opened March 15, 1907. A school wall features a large mural of California's first aviator, Lyman Gilmore, who claimed to have flown before the Wright Brothers. Gilmore, who was known locally for his colorful character, died in 1951 at 74.

EMPIRE MINE STATE HISTORIC PARK.

acre state park is located off East Empire Street one and a half miles from the downtown area. The Empire Mine was one of the oldest, largest, and richest mines in California. During 107 years of operation, it produced more than \$960 million in gold (based on 1974 gold market prices). The surface of the mine with its mansion, formal gardens, mining artifacts and trail systems, make the park a renowned historical and recreational showplace. Self-guided and docent tours are available.

Other Nearby Points of Interest

NEVADA CITY. Located four miles to the northeast, the Queen City of the Northern Mines tastefully preserves its colorful gold mining and Victorian era history. Sightseers and photographers are entranced by spring flowers and spectacular fall colors amid the city's beautiful old homes and white church steeples. The entire downtown area, illuminated by gas lamps, is listed on the National Register of Historic Places. Museums, interesting shops, restaurants, and wineries are among the attractions.

ROUGH & READY. Located a few miles west of Grass Valley via Rough & Ready Highway, this tiny village was settled by the Rough & Ready Mining Co. whose leader, Captain Townsend, named it after President Zachary Taylor "Old Rough & Ready,." This community once made history by seceding from the Union for a brief period and still holds an annual Secession Day celebration.

BRIDGEPORT COVERED BRIDGE. Located on the South Yuba River near Penn Valley, this 229-foot long span was built by David I. Wood in 1862. During the Gold Rush, countless Wells Fargo stagecoaches crossed this bridge enroute to the various northern mines.

MALAKOFF DIGGINS STATE HISTORIC PARK. Located a half-hour's drive northeast of Nevada City, the park includes what was once the largest hydraulic gold mine in the world along with the restored mining town of North Bloomfield.

Grass Valley Parks

VETERANS MEMORIAL PARK. Located at Colfax Avenue and Race Street, Memorial Park is situated on a parcel of land presented to the City of Grass Valley in memory of those who served in the war. The park has excellent picnic facilities, playground, softball field, tennis courts and swimming pool.

CONDON PARK. Located off Butler Road or Brighton Street, Condon Park includes 180 acres of forestland and playing fields. The property was willed to the city for recreational uses by Miss Lulu Condon, a dynamic citizen of the mining era. The park has a meeting hall, excellent barbecue and picnic facilities, playground, two baseball and softball fields, a disc golf course, skateboard park and a trail system.

State of California — The Resources Agency
DEPARTMENT OF PARKS AND RECREATION
PRIMARY RECORD

Primary # _____
HRI # _____
Trinomial _____
NRHP Status Code _____

Other Listings _____
Review Code _____ Reviewer _____ Date _____ Historic Rating: 2

Page 1 of 1

*Resource Name or #: 309 Marshall Street

- P1. **Other Identifier:** South Grass Valley/APN 08-510-21
- *P2. **Location:** Not for Publication Unrestricted *a. **County:** Nevada
- *b. **USGS 7.5' Quad:** Grass Valley, CA **Date:** revised 1973
- c. **Address:** 309 Marshall Street **City:** Grass Valley **Zip:** 95945
- d. **UTM:** (Give more than one for large and/or linear resources) N/A **Zone:** N/A
- e. **Other Locational Data:** The subject property is located on the east side of Marshall Street.
- *P3a. **Description:**

The property consists of a single-story, wood-frame, front-gable residence that fronts Marshall Street. Character defining features of the home include a narrow, horizontal massing, a gently sloping gable roof, a hipped roof full front porch with turned Victorian style columns, wood shingles in the gable end surrounding a 6 light wood-sash attic window and above the window a wooden knee brace. The front of the house features two large 1 over 1 light horizontally oriented wood-sash windows flanking a contemporary wood and lighted front door. The porch balustrades appear to be replacements and a series of wood steps with wooden balustrades leads to the front entry door. The lower part of the house is sided with wood horizontal v-groove siding and in the left rear is a single-car garage. The front yard is landscaped with a large mature tree, lawn, planting beds, and a divided concrete driveway.

- *P3b. **Resource Attributes:** HP-2, single-family property.
- *P4. **Resources Present:** Building Structure Object Site District Element of District

P5. **Photograph or Drawing** (Photograph required for buildings, structures, and objects.)



- P5b. **Description of Photo:** View looking east at the residence.
- *P6. **Date Constructed/Age and Sources:** Historic Circa 1910; Sanborn Fire Insurance Maps, Grass Valley, CA.
- *P7. **Owner and Address:** Kathleen E. Luzmoor, 309 Marshall Street, Grass Valley, CA 95945.
- *P8. **Recorded by:** Dana E. Supernowicz, Architectural Historian, Historic Resource Associates, 2001 Sheffield Drive, El Dorado Hills, CA 95762.
- *P9. **Date Recorded:** October 10, 2009
- *P10. **Type of Survey:** Architectural
- Describe:** Historical Resources Inventory, Grass Valley 1872 Townsite.
- *P11. **Report Citation:** City of Grass Valley Historical Resources Inventory, Grass Valley, Nevada County, California. Prepared for the City of Grass Valley, 125 East Main Street, Grass Valley, CA 95945. Prepared by Historic Resource Associates, 2001 Sheffield Drive, El Dorado Hills, CA 95762.

*Attachments: Property Location Map

Item # 4.

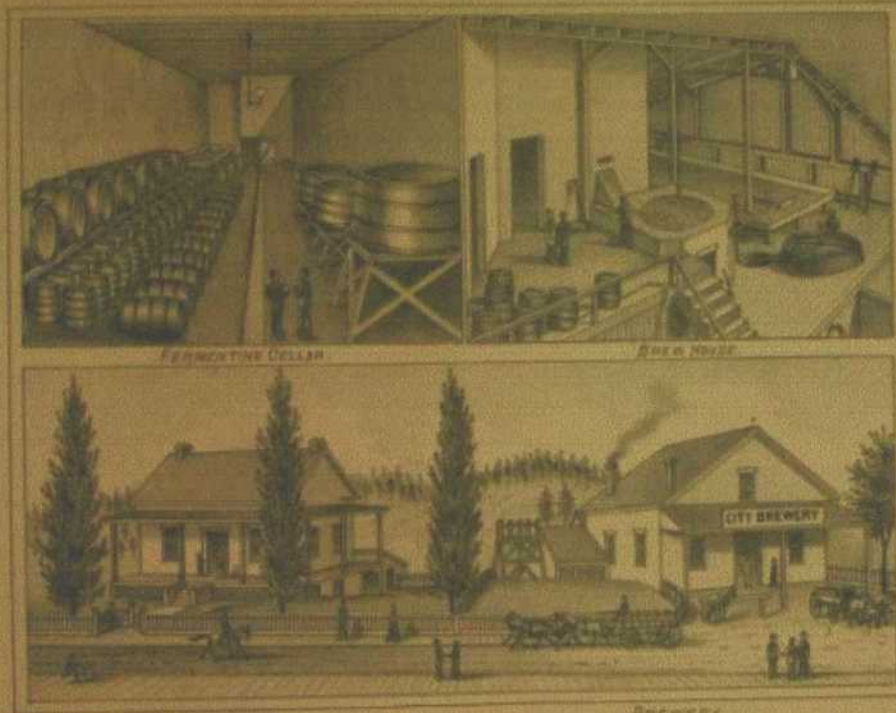

RESIDENCE, BREWERY.

OF
THOS. HODGE & CO.
GRASS VALLEY, NEVADA, CAL.

Item # 4.

SCADDEN, HENRY, resides at Grass Valley. He was born in Cornwall, England, 1829. In 1850 he went to South America, remaining there about five years. Reached California in 1855; located in Grass Valley soon after, and has resided there ever since. Mr. Scadden is a practical miner. He first worked for Wm. Watt and B. B. Layton upon Massachusetts Hill. Subsequently he did much contract work for different mining companies, and was also employed as superintendent of very valuable mines. He, in company with three others, finally bought the Scadden Flat mine, which was successfully and profitably worked. At one time Mr. S. was engaged in the livery business at Grass Valley, for two years. He and his son are at present conducting a grocery business at that place. He is also a partner of Mr. **Hodge** in the brewery, a view of which appears on another page. He was married September 27, 1855, to Mary Jane Yendel. They have had eight children, six of whom are now living, four boys and two girls. Post office Grass Valley.

HODGE THOMAS, of the firm of Thomas **Hodge** & Co., proprietors of the City Brewery, Grass Valley, was born in England in 1838, and in 1848 went with his parents to Connecticut and from there to Pennsylvania. In 1854, he came to Grass Valley with his father, Samuel Hodge, and was interested in mining until 1859. Samuel **Hodge** purchased the City Brewery, and in 1863, Thomas **Hodge** took charge of it. They are brewing ale, porter and beer, and are the only establishment making XXX ale and porter. The brewery originally stood on the corner of Church and Main streets, and in 1861 was moved to its present location on Mill street. In 1864, Mr. **Hodge** married Miss Delia Connolly, a native of Maine, and has four sons and four daughters. A view of the City Brewery is given elsewhere.

The first part of the work of the Commission was to collect and analyze the data on the economic situation of the country. This was done by means of a series of surveys and studies. The results of these studies are presented in the following chapters. The first chapter deals with the general economic situation of the country. The second chapter deals with the agricultural sector. The third chapter deals with the industrial sector. The fourth chapter deals with the services sector. The fifth chapter deals with the foreign trade sector. The sixth chapter deals with the financial sector. The seventh chapter deals with the social sector. The eighth chapter deals with the environmental sector. The ninth chapter deals with the energy sector. The tenth chapter deals with the information and communication sector. The eleventh chapter deals with the science and technology sector. The twelfth chapter deals with the health sector. The thirteenth chapter deals with the education sector. The fourteenth chapter deals with the culture and sports sector. The fifteenth chapter deals with the tourism sector. The sixteenth chapter deals with the housing and urban planning sector. The seventeenth chapter deals with the transport sector. The eighteenth chapter deals with the infrastructure sector. The nineteenth chapter deals with the disaster management sector. The twentieth chapter deals with the gender equality sector. The twenty-first chapter deals with the human rights sector. The twenty-second chapter deals with the peace and conflict resolution sector. The twenty-third chapter deals with the international cooperation sector. The twenty-fourth chapter deals with the global issues sector. The twenty-fifth chapter deals with the future of the country. The twenty-sixth chapter deals with the conclusion. The twenty-seventh chapter deals with the annexes. The twenty-eighth chapter deals with the bibliography. The twenty-ninth chapter deals with the index. The thirtieth chapter deals with the list of figures and tables. The thirty-first chapter deals with the list of abbreviations. The thirty-second chapter deals with the list of acronyms. The thirty-third chapter deals with the list of symbols. The thirty-fourth chapter deals with the list of units. The thirty-fifth chapter deals with the list of references. The thirty-sixth chapter deals with the list of sources. The thirty-seventh chapter deals with the list of documents. The thirty-eighth chapter deals with the list of interviews. The thirty-ninth chapter deals with the list of consultations. The fortieth chapter deals with the list of meetings. The forty-first chapter deals with the list of workshops. The forty-second chapter deals with the list of seminars. The forty-third chapter deals with the list of conferences. The forty-fourth chapter deals with the list of forums. The forty-fifth chapter deals with the list of round tables. The forty-sixth chapter deals with the list of panels. The forty-seventh chapter deals with the list of debates. The forty-eighth chapter deals with the list of discussions. The forty-ninth chapter deals with the list of presentations. The fiftieth chapter deals with the list of reports. The fifty-first chapter deals with the list of studies. The fifty-second chapter deals with the list of analyses. The fifty-third chapter deals with the list of evaluations. The fifty-fourth chapter deals with the list of assessments. The fifty-fifth chapter deals with the list of reviews. The fifty-sixth chapter deals with the list of audits. The fifty-seventh chapter deals with the list of inspections. The fifty-eighth chapter deals with the list of investigations. The fifty-ninth chapter deals with the list of inquiries. The sixtieth chapter deals with the list of inquiries. The sixty-first chapter deals with the list of inquiries. The sixty-second chapter deals with the list of inquiries. The sixty-third chapter deals with the list of inquiries. The sixty-fourth chapter deals with the list of inquiries. The sixty-fifth chapter deals with the list of inquiries. The sixty-sixth chapter deals with the list of inquiries. The sixty-seventh chapter deals with the list of inquiries. The sixty-eighth chapter deals with the list of inquiries. The sixty-ninth chapter deals with the list of inquiries. The seventieth chapter deals with the list of inquiries. The seventy-first chapter deals with the list of inquiries. The seventy-second chapter deals with the list of inquiries. The seventy-third chapter deals with the list of inquiries. The seventy-fourth chapter deals with the list of inquiries. The seventy-fifth chapter deals with the list of inquiries. The seventy-sixth chapter deals with the list of inquiries. The seventy-seventh chapter deals with the list of inquiries. The seventy-eighth chapter deals with the list of inquiries. The seventy-ninth chapter deals with the list of inquiries. The eightieth chapter deals with the list of inquiries. The eighty-first chapter deals with the list of inquiries. The eighty-second chapter deals with the list of inquiries. The eighty-third chapter deals with the list of inquiries. The eighty-fourth chapter deals with the list of inquiries. The eighty-fifth chapter deals with the list of inquiries. The eighty-sixth chapter deals with the list of inquiries. The eighty-seventh chapter deals with the list of inquiries. The eighty-eighth chapter deals with the list of inquiries. The eighty-ninth chapter deals with the list of inquiries. The ninetieth chapter deals with the list of inquiries. The ninety-first chapter deals with the list of inquiries. The ninety-second chapter deals with the list of inquiries. The ninety-third chapter deals with the list of inquiries. The ninety-fourth chapter deals with the list of inquiries. The ninety-fifth chapter deals with the list of inquiries. The ninety-sixth chapter deals with the list of inquiries. The ninety-seventh chapter deals with the list of inquiries. The ninety-eighth chapter deals with the list of inquiries. The ninety-ninth chapter deals with the list of inquiries. The hundredth chapter deals with the list of inquiries.



Figure 3. Stone house on Mill Street, Grass Valley (CDMG, 1949:158).

town.

THIRTY YEARS AGO TODAY.

A cutting affray took place at the Hodge brewery in Grass Valley between Thomas Hodge and a man named John Jones. Jones was quite badly injured.

THOMAS HODGE 1913



Clipped By:

seniorphotomoment

Sat, Jun 17, 2023

PIONEER GOES TO MEET MAKER

Thomas Hodge Lies Dead at His Old Home on Mill Street.

He Had Resided in This City for the Past Fifty-five Years.

Pioneer Thomas Hodge lies dead at his home on Mill street, in the cottage which had been his home for forty-three years. He passed away at 9:59 o'clock Sunday evening, after a long and hopeless illness. The funeral will take place tomorrow afternoon at 2 o'clock from the Congregational church under the auspices of Wiener Tribe of Red Men. Interment will be made in the Red Men's cemetery.

Decedent was a native of Goldthney, England, aged sixty-nine years and eighteen days. He came to Grass Valley at the age of fourteen and engaged with others in mining on Deer creek. After a few years of that life he accumulated considerable money, returned to his native land and induced his father and several other relatives to accompany him back to the new Eldorado. He continued to mine in this section for a few years, but deserted that life to engage in the brewery business. In this he prospered wonderfully, conducting what is now known as the City brewery. From four to six large wagons made regular trips to every mining camp within a radius of thirty miles or more. Later unfortunate speculations proved disastrous. Something like twelve years ago he disposed of his brewery business and retired to a quiet life, though hitherto he had taken a deep interest in all that pertained to city government. He was a man who easily made friends, and to his credit he it said he retained them all to the last. Manifestations of sorrow were heard on all sides when it became known that "Tom" Hodge had breathed his last.

By his death a widow and six children are left. They are Mrs. John Martin, Mrs. T. J. Kelsner, Richard Hodge, Mrs. Sarah Ahearn, Samuel Hodge, Mrs. Hitchcock, Alex, John and Miss Lizzie Hodge.

VISITS BOYHOOD SCENES.

Mr. and Mrs. W. D. Smith have arrived from Oakland to make a short visit at the boyhood home of the latter. It was about thirty years ago that Mr. Smith left here. His parents were pioneer residents, his father being a member of the brewery firm of Hodge & Smith on Mill street. The brewery is still in business, but has changed and enlarged much in later years. It is now known as the City brewery. Mr. Smith is cashier for the Oakland department of the gas and electric corporation which is owned by John Martin, E. S. de Sabla and others.

SMITH AND HODGE 1906



Clipped By:

seniorphotomoment

Wed, Jun 21, 2023

Item # 4.



Built in 1855 by merchant named Sylvester

**JAMES CREGAN ALIVE
AND MYSTERY DEEPENS**

James Cregan is very much alive, but the identity of the dead body which was mistaken for that of Cregan is still a mystery.

After positively identifying the dead man Thursday evening, Thomas Hodge made a trip out to the old man's cabin yesterday morning to see if anything had been disturbed, having known him for forty years. To his astonishment he found Cregan about the place hale and hearty. When informed that he was supposed to be dead and in a casket awaiting burial, the old miner was greatly amused.

Hodge hurried back to town and informed Undertaker Harris that a mistake had been made. He stated that he had never seen features more alike, and until he came face to face with Cregan was still certain that the latter was dead.

Now the mystery is deeper than ever. All day yesterday vigorous inquiry was made to ascertain, if possible, the identity of the dead man, but without success. From all the surrounding country comes the report that nobody is missing, and conjecture is rife as to who the man was and whence he came.

The remains will be interred this morning in the potter's field, unless claimed before, the funeral taking place from Harris' undertaking parlors at 10 o'clock.

JAMES CREGAN THOMAS HODGE 1905



Clipped By:

seniorphotomoment

Wed, Jun 21, 2023

Item # 4.

CHESS BOARDS AT DIXON'S.

286

GRASS VALLEY TOWNSHIP DIRECTORY.

W. A. SMITH



THOMAS HODGE

CITY BREWERY

 SMITH & HODGE. 

PROPRIETORS.

Lower Mill Street, Grass Valley.



 BREWERS OF PALE ALE. 

GO TO OLE JOHNSON'S

— TWO STORY —

FURNITURE WARE HOUSE,

IF YOU WANT TO GET

 PIANOS AND FURNITURE CHEAP 

Having a NEW HEARSE, I am prepared to attend to UNDERTAKING on the shortest notice. My prices are such as to defy competition.

OLE JOHNSON, Proprietor,
Corner Main and Mill Streets, Grass Valley.

GOLDEN EAGLE HOTEL,



J. L. CLAPP Proprietor.

Located opposite the City Gas Works, Main Street,

GRASS VALLEY.



J. L. CLAPP has recently fitted up the house built by RELLEY, and is now prepared to furnish all who may call upon him with comfortable Rooms and the Best of Accommodations.

 The Table will be Supplied with the Best the Market Affords. 

WHO KEEPS THE GREAT CLOTHING EMPORIUM, CORNER OF

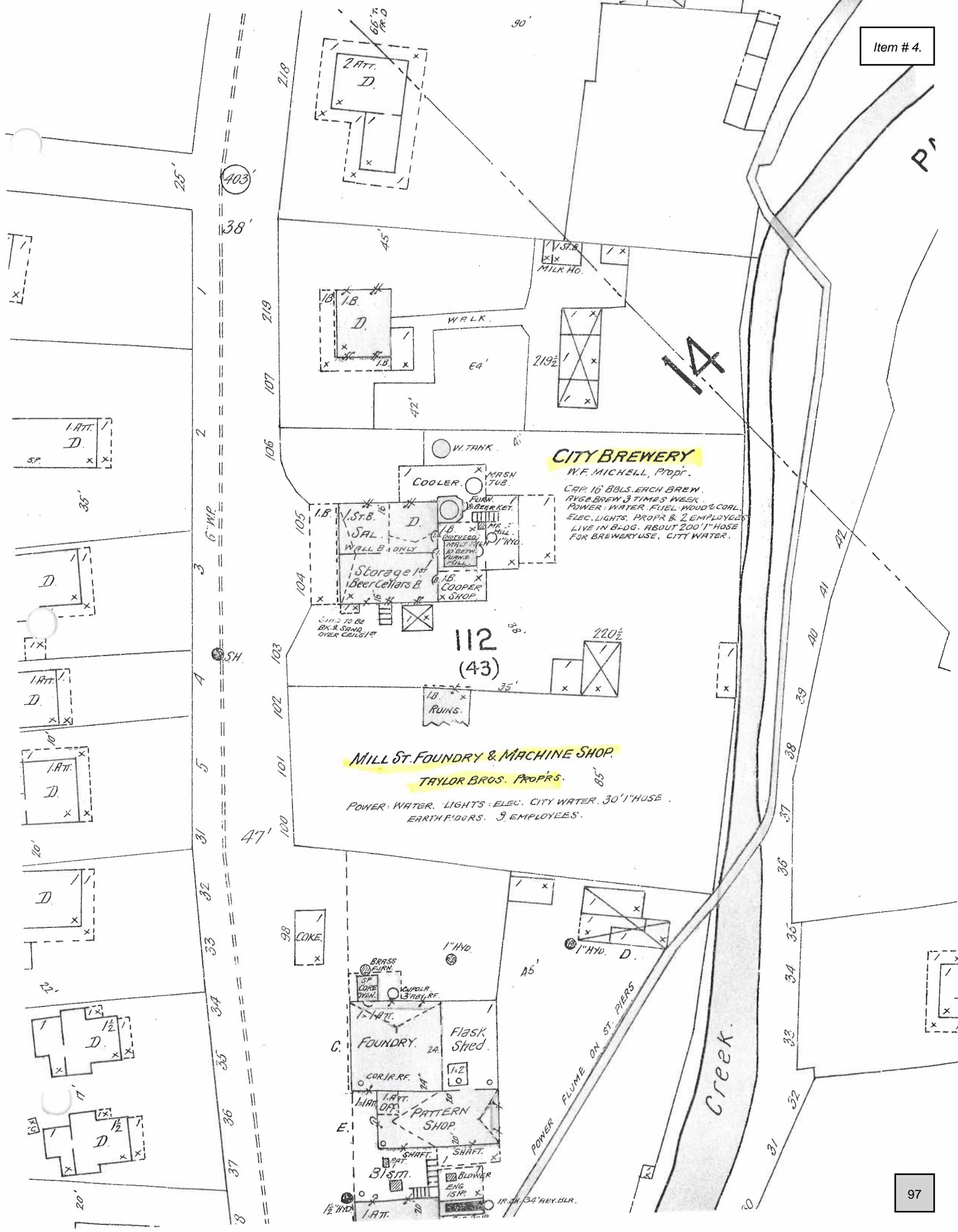

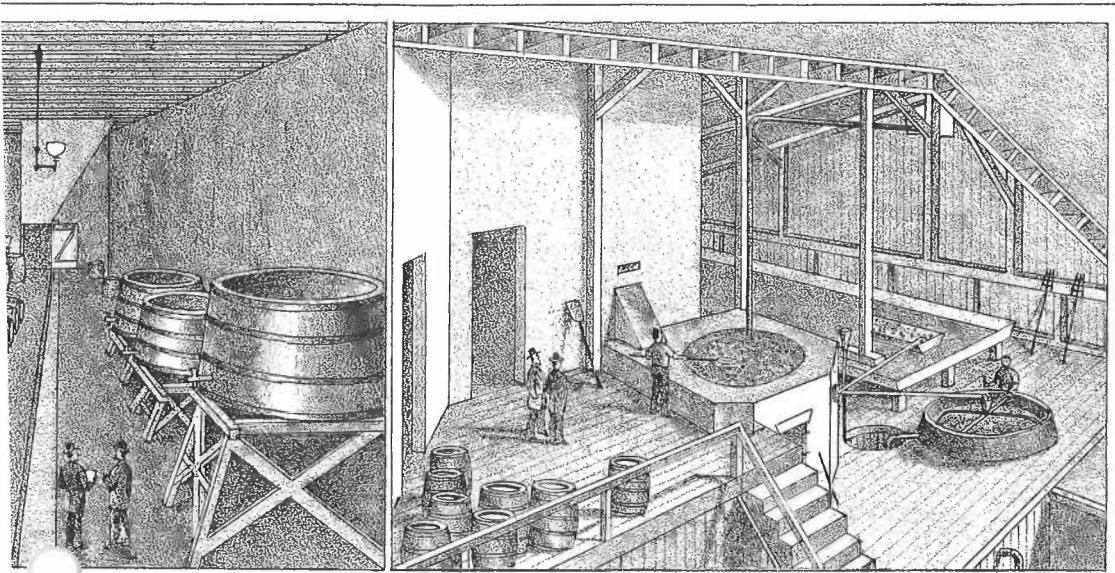

CELLAR.

BREW HOUSE.

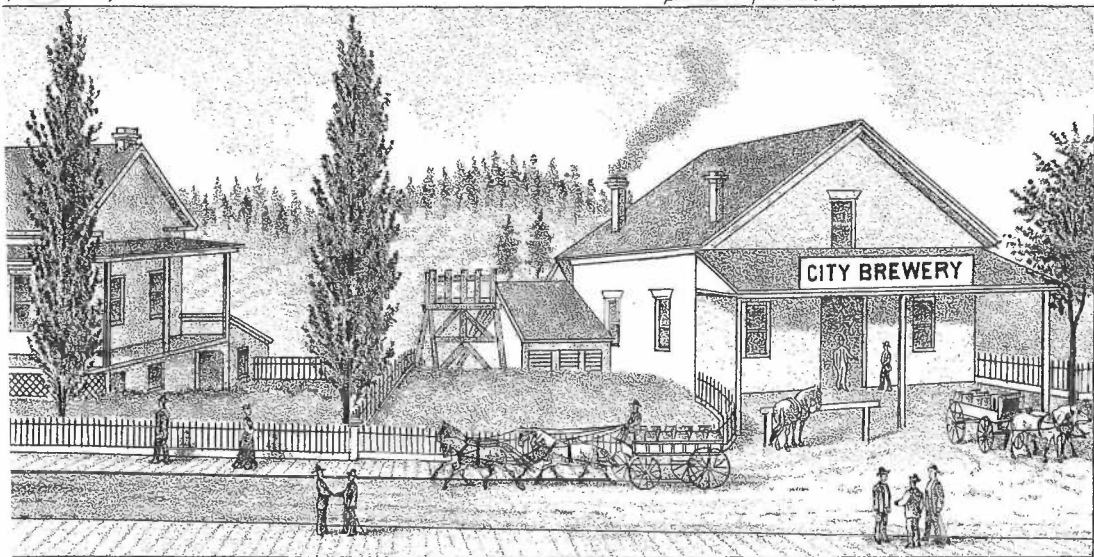

CE,

BREWERY,

OF
THOS. HODGE & CO.
 GRASS VALLEY, NEVADA, CO, CAL.



Assessor

950 Maidu Avenue Suite 290
Nevada City, CA 95959
Phone: 530-265-1232
EMail: assessor@co.nevada.ca.us

[LogOff](#)

[Main](#) ▼

[New Search](#) | [Print](#)

Assessment Information

Assessment No.	008-410-008-000		No Images
Parcel Number	008-410-008-000		
Asmt Desc	PTN LOT 16 BLK 43 GV		
Status	A	Date	6/15/2018 2:51:45 PM
Taxability	000	TRA	001072
Supl Cnt.	0	Base Date	
Zoning		Dwelling	0
Acres	0.20	N/C	
Flags			
Ag Preserve	N	EtAl	N
Notes	Y	Bonds	N
Multiple Situses		Flag1	N
Flag2	N	Asmt PP Pen	
Tax PP Pen		Appeal Pend	N
Split Pend	N		

Taxroll Values

Land	6,938
Structure	13,758
Fixtures R/P	
Growing	
Total L&I	20,696
Fix PP	
MM PP	
PP	
Hox Exmpt.	
Other Exmpt.	
Net	20,696
RC No.	
T/R Date	
R/C Status	

Address

887 WELLS LN
OROVILLE, CA 95965

Situs

305 MILL ST Grass Valley CA 95945

Document	Number	Date
Creating	20181Convert	6/15/2018 2:51:45 PM
Current	2007R038004	12/17/2007
Terminating		

Comments

OLDASMT = 0841008000

LIBRARY

LIBRARY OF CONGRESS

Share

MAP

Image 13 of Sanborn Fire Insurance Map from Grass Valley, Nevada County, California.

<< About this Item

Image 13 of 21 Go Pages < > View Single image Go

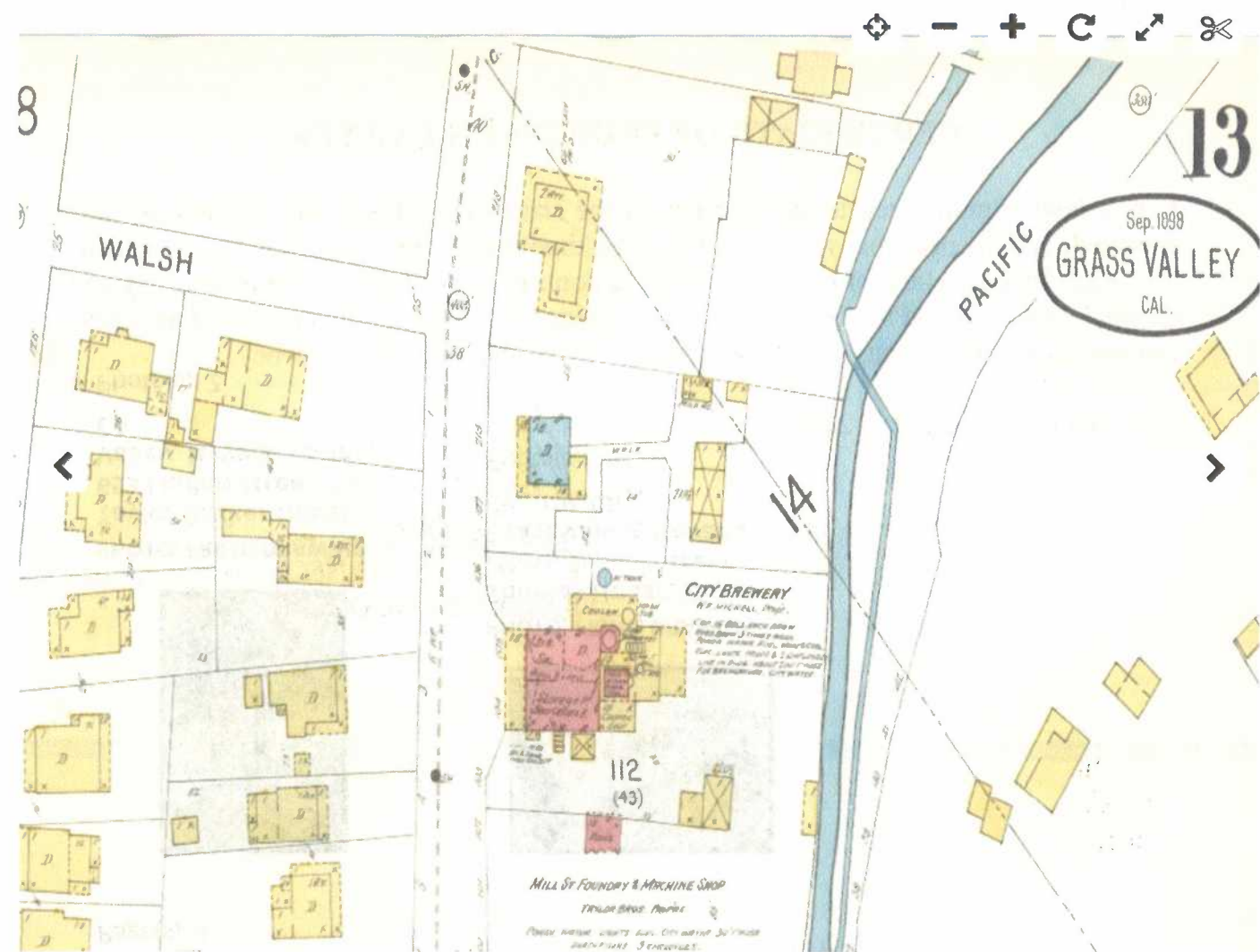



Assessor
950 Maidu Avenue Suite 290
Nevada City, CA 95959
Phone: 530-265-1232
EMail: assessor@co.nevada.ca.us

[LogOff](#)

Main

[New Search](#) | [Print](#)

Assessment Information

Assessment No.	008-410-008-000	No Images
Parcel Number	008-410-008-000	
Asmt Desc	PTN LOT 16 BLK 43 GV	
Status	A	Date 6/15/2018 2:51:45 PM
Taxability	000	TRA 001072
Supl Cnt.	0	Base Date
Zoning		Dwelling 0
Acres	0.20	N/C
Flags		
Ag Preserve	N	EtAl N
Notes	Y	Bonds N
Multiple Situses		Flag1 N
Flag2	N	Asmt PP Pen
Tax PP Pen		Appeal Pend N
Split Pend	N	

Taxroll Values

Land	6,938
Structure	13,758
Fixtures R/P	
Growing	
Total L&I	20,696
Fix PP	
MM PP	
PP	
Hox Exmpt.	
Other Exmpt.	
Net	20,696
RC No.	
T/R Date	
R/C Status	

Address

887 WELLS LN
OROVILLE, CA 95965

Situs

305 MILL ST Grass Valley CA 95945

Document	Number	Date
Creating	2018IConvert	6/15/2018 2:51:45 PM
Current	2007R038004	12/17/2007

Terminating

Comments

OLDASMT = 0841008000

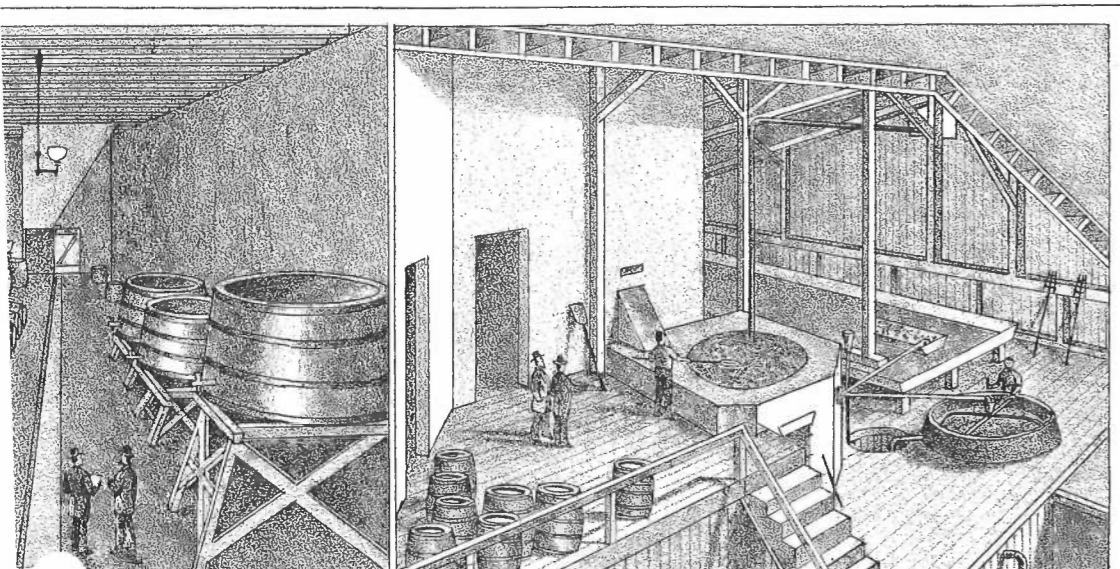

CELLAR.

BREW HOUSE.

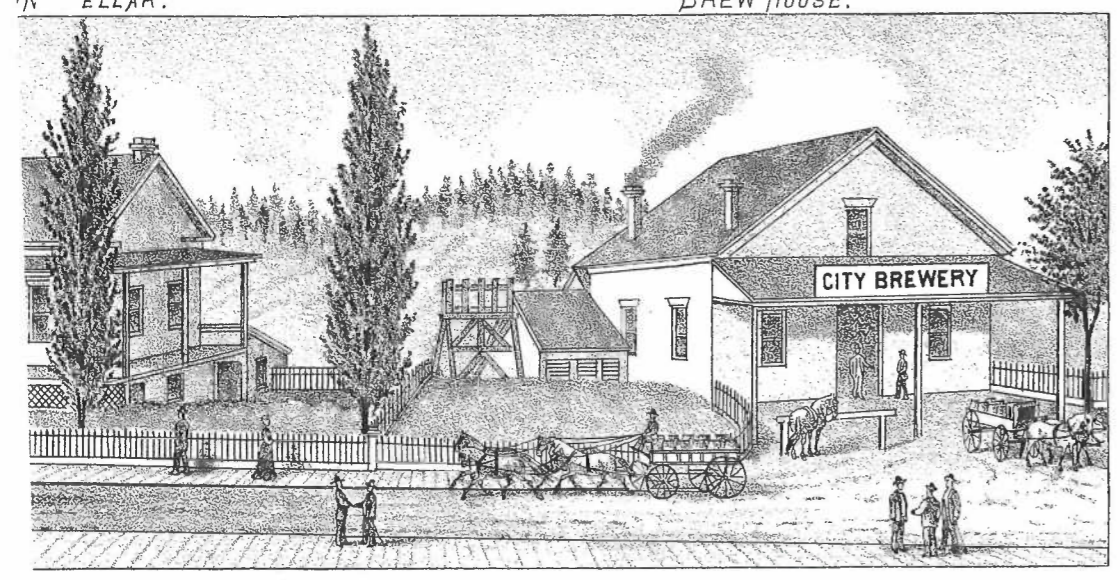

CE,

BREWERY,

OF
THOS. HODGE & CO.
 GRASS VALLEY, NEVADA, CO, CAL.

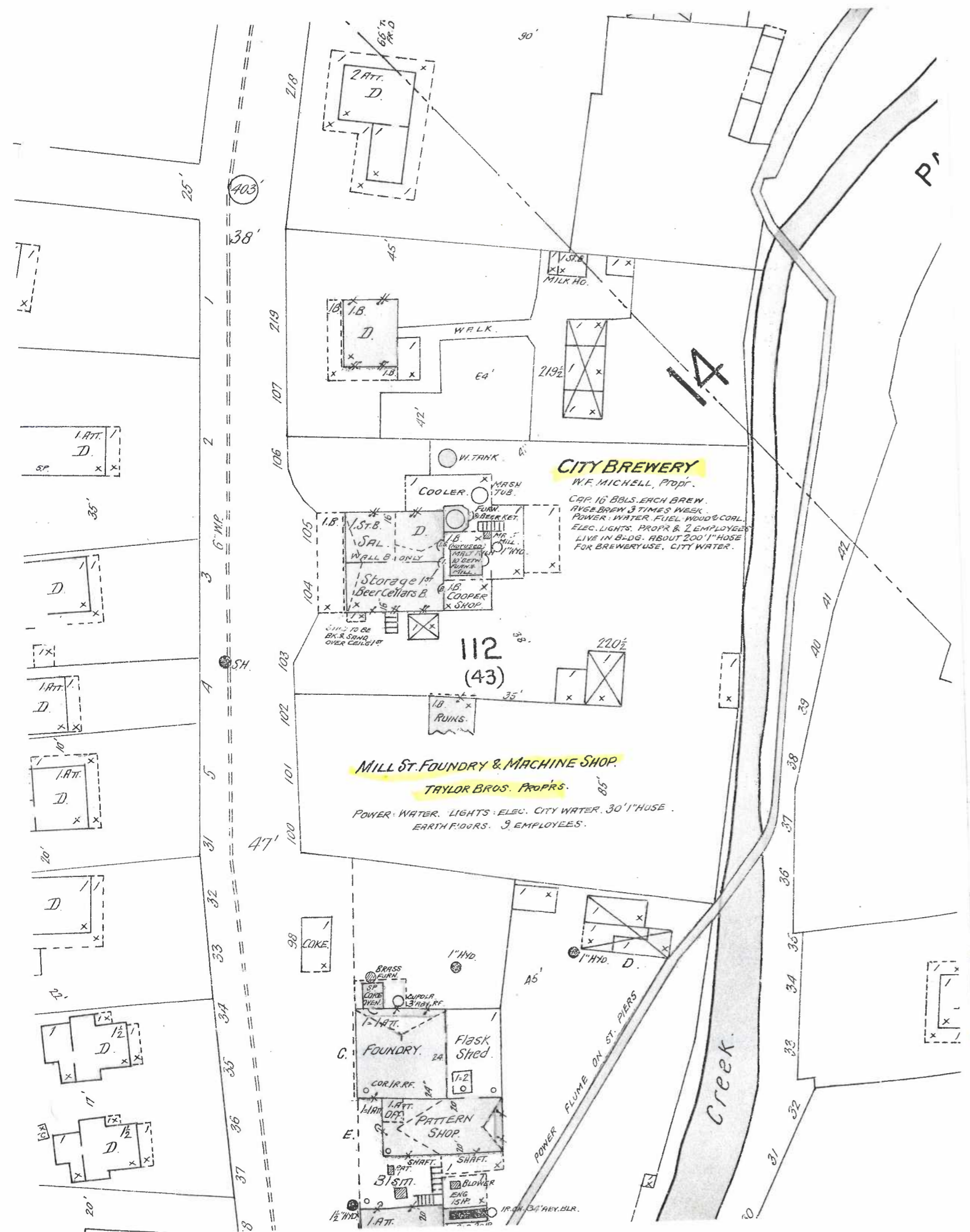

CITY BREWERY AT DIXON.

286 GRASS VALLEY TOWNSHIP DIRECTORY.

W. A. SMITH THOMAS HODGE

CITY BREWERY

SMITH & HODGE.

PROPRIETORS.

Lower Mill Street, Grass Valley.

BREWERS OF PALE ALE.

GO TO OLE JOHNSON'S

— TWO STORY —

FURNITURE WARE HOUSE,

IF YOU WANT TO GET

PIANOS AND FURNITURE CHEAP

Having a NEW HEARSE, I am prepared to attend to UNDERTAKING on the shortest notice. My prices are such as to defy competition.

OLE JOHNSON, Proprietor,
Corner Main and Mill Streets, Grass Valley.

GOLDEN EAGLE HOTEL,

J. L. CLAPP Proprietor.

Located opposite the City Gas Works, Main Street,
GRASS VALLEY.

J. L. CLAPP has recently fitted up the house built by KELLEY, and is now prepared to furnish all who may call upon him with comfortable Rooms and the Best of Accommodations.

The Table will be Supplied with the Best the Market Affords.

WHO KEEPS THE GREAT CLOTHING EMPORIUM, CORNER OF

**JAMES CREGAN ALIVE
AND MYSTERY DEEPENS**

James Cregan is very much alive, but the identity of the dead body which was mistaken for that of Cregan is still a mystery.

After positively identifying the dead man Thursday evening, Thomas Hodge made a trip out to the old man's cabin yesterday morning to see if anything had been disturbed, having known him for forty years. To his astonishment he found Cregan about the place hale and hearty. When informed that he was supposed to be dead and in a casket awaiting burial, the old miner was greatly amused.

Hodge hurried back to town and informed Undertaker Harris that a mistake had been made. He stated that he had never seen features more alike, and until he came face to face with Cregan was still certain that the latter was dead.

Now the mystery is deeper than ever. All day yesterday vigorous inquiry was made to ascertain, if possible, the identity of the dead man, but without success. From all the surrounding country comes the report that nobody is missing, and conjecture is rife as to who the man was and whence he came.

The remains will be interred this morning in the potter's field, unless claimed before, the funeral taking place from Harris' undertaking parlors at 10 o'clock.

JAMES CREGAN THOMAS HODGE 1905



Clipped By:

seniorphotomoment
Wed, Jun 21, 2023



Built in 1855 by merchant named Sylvester

VISITS BOYHOOD SCENES.

Mr. and Mrs. W. D. Smith have arrived from Oakland to make a short visit at the boyhood home of the latter. It was about thirty years ago that Mr. Smith left here. His parents were pioneer residents, his father being a member of the brewery firm of Hodge & Smith on Mill street. The brewery is still in business, but has changed and enlarged much in later years. It is now known as the City brewery. Mr. Smith is cashier for the Oakland department of the gas and electric corporation which is owned by John Martin, E. S. de Sabla and others.

SMITH AND HODGE 1906



Clipped By:

seniorphotomoment
Wed, Jun 21, 2023

win
five
and
hat
the
ap
me
me
uld
gus
ten.
inf
cod
an
een
ant
nen
t-1
ing
ve-
kee
In-
sh-
ar-
ing
ast
n
nt,
ike
ing
lit-
me
n
ght
ro-
t
but
th-
led
dl-
ltn
ree
Ver
am
of
est
lub
es-
in
uch
uld
will
the
in
rit-
will
ill-
ust
ant

PIONEER GOES TO MEET MAKER

Thomas Hodge Lies Dead at His Old Home on Mill Street.

He Had Resided in This City for the Past Fifty-five Years.

Pioneer Thomas Hodge lies dead at his home on Mill street, in the cottage which had been his home for forty-three years. He passed away at 9:59 o'clock Sunday evening, after a long and hopeless illness. The funeral will take place tomorrow afternoon at 2 o'clock from the Congregational church under the auspices of Wiener Tribe of Red Men. Interment will be made in the Red Men's cemetery.

Decedent was a native of Golsmithey, England, aged sixty-nine years and eighteen days. He came to Grass Valley at the age of fourteen and engaged with others in mining on Deer creek. After a few years of that life he accumulated considerable money, returned to his native land and induced his father and several other relatives to accompany him back to the new Eldorado. He continued to mine in this section for a few years, but deserted that life to engage in the brewery business. In this he prospered wonderfully, conducting what is now known as the City brewery. From four to six large wagons made regular trips to every mining camp within a radius of thirty miles or more. Later unfortunate speculations proved disastrous. Something like twelve years ago he disposed of his brewery business and retired to a quiet life, though hitherto he had taken a deep interest in all that pertained to city government. He was a man who easily made friends, and to his credit he it said he retained them all to the last. Manifestations of sorrow were heard on all sides when it became known that "Tom" Hodge had breathed his last.

By his death a widow and six children are left. They are Mrs. John Martin, Mrs. T. J. Kehler, Richard Hodge, Mrs. Sarah Ahearn, Samuel Hodge, Mrs. Hitchcock, Alex, John and Miss Lizzie Hodge.

MA
Jat
teres
Shet
work
of U
nia
Mar
to th
aid
up to
year
at th
know
know
th's
days
with
near
five
Mar
cond
The
late
at re
Mr.
street
priv
case
Gled
peric
quak
a an
high
leave
and
Lig
lar

town.

THIRTY YEARS AGO TODAY.

A cutting affray took place at the Hodge brewery in Grass Valley between Thomas Hodge and a man named John Jones. Jones was quite badly injured.

THOMAS HODGE 1913



Clipped By:

seniorphotomoment
Sat, Jun 17, 2023

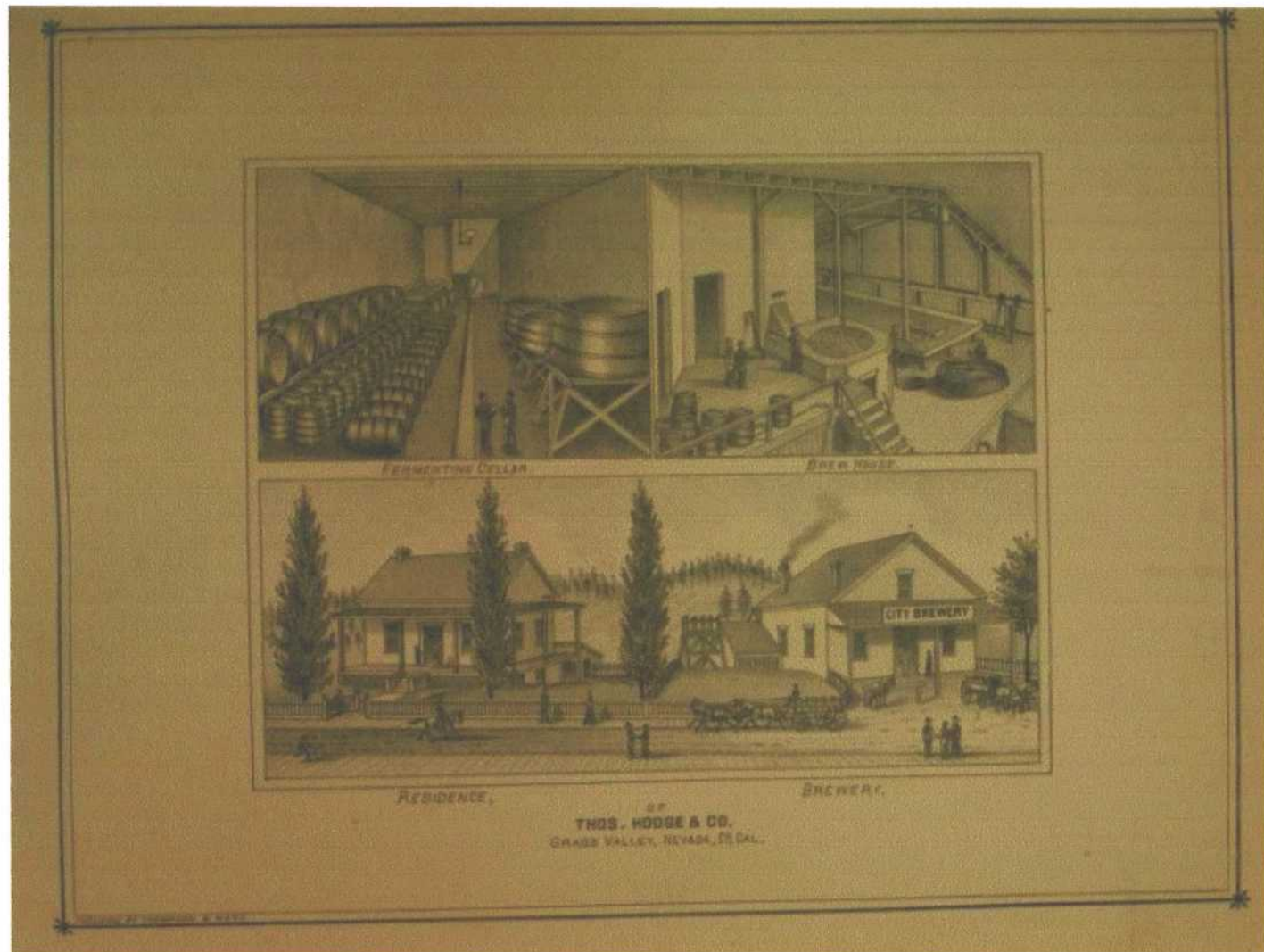

Figure 3. Stone house on Mill Street, Grass Valley (CDMG, 1949:158).



HODGE, THOMAS, of the firm of Thomas **Hodge** & Co., proprietors of the City Brewery, Grass Valley, was born in England in 1838, and in 1848 went with his parents to Connecticut and from there to Pennsylvania. In 1854, he came to Grass Valley with his father, Samuel Hodge, and was interested in mining until 1859. Samuel **Hodge** purchased the City Brewery, and in 1863, Thomas **Hodge** took charge of it. They are brewing ale, porter and beer, and are the only establishment making XXX ale and porter. The brewery originally stood on the corner of Church and Main streets, and in 1861 was moved to its present location on Mill street. In 1864, Mr. **Hodge** married Miss Delia Connolly, a native of Maine, and has four sons and four daughters. A view of the City Brewery is given elsewhere.

SCADDEN, HENRY, resides at Grass Valley. He was born in Cornwall, England, 1829. In 1850 he went to South America, remaining there about five years. Reached California in 1855; located in Grass Valley soon after, and has resided there ever since. Mr. Scadden is a practical miner. He first worked for Wm. Watt and B. B. Layton upon Massachusetts Hill. Subsequently he did much contract work for different mining companies, and was also employed as superintendent of very valuable mines. He, in company with three others, finally bought the Scadden Flat mine, which was successfully and profitably worked. At one time Mr. S. was engaged in the livery business at Grass Valley, for two years. He and his son are at present conducting a grocery business at that place. He is also a partner of Mr. Hodge in the brewery, a view of which appears on another page. He was married September 27, 1855, to Mary Jane Yendel. They have had eight children, six of whom are now living, four boys and two girls. Post office Grass Valley.



State of California — The Resources Agency
 DEPARTMENT OF PARKS AND RECREATION
PRIMARY RECORD

Primary # _____
 HRI # _____
 Trinomial _____
 NRHP Status Code _____

Other Listings
 Review Code _____ Reviewer _____ Date _____ Historic Rating: 2

Page 1 of 1 *Resource Name or #: 309 Marshall Street

- P1. **Other Identifier:** South Grass Valley/APN 08-510-21
- *P2. **Location:** Not for Publication Unrestricted *a. **County:** Nevada
- *b. **USGS 7.5' Quad:** Grass Valley, CA **Date:** revised 1973
- c. **Address:** 309 Marshall Street **City:** Grass Valley **Zip:** 95945
- d. **UTM:** (Give more than one for large and/or linear resources) N/A **Zone:** N/A
- e. **Other Locational Data:** The subject property is located on the east side of Marshall Street.
- *P3a. **Description:**

The property consists of a single-story, wood-frame, front-gable residence that fronts Marshall Street. Character defining features of the home include a narrow, horizontal massing, a gently sloping gable roof, a hipped roof full front porch with turned Victorian style columns, wood shingles in the gable end surrounding a 6 light wood-sash attic window and above the window a wooden knee brace. The front of the house features two large 1 over 1 light horizontally oriented wood-sash windows flanking a contemporary wood and lighted front door. The porch balustrades appear to be replacements and a series of wood steps with wooden balustrades leads to the front entry door. The lower part of the house is sided with wood horizontal v-groove siding and in the left rear is a single-car garage. The front yard is landscaped with a large mature tree, lawn, planting beds, and a divided concrete driveway.

- *P3b. **Resource Attributes:** HP-2, single-family property.
- *P4. **Resources Present:** Building Structure Object Site District Element of District

P5. **Photograph or Drawing** (Photograph required for buildings, structures, and objects.)



- P5b. **Description of Photo:** View looking east at the residence.
- *P6. **Date Constructed/Age and Sources:** Historic Circa 1910; Sanborn Fire Insurance Maps, Grass Valley, CA.
- *P7. **Owner and Address:** Kathleen E. Luzmoor, 309 Marshall Street, Grass Valley, CA 95945.
- *P8. **Recorded by:** Dana E. Supernowicz, Architectural Historian, Historic Resource Associates, 2001 Sheffield Drive, El Dorado Hills, CA 95762.
- *P9. **Date Recorded:** October 10, 2009
- *P10. **Type of Survey:** Architectural
- Describe:** Historical Resources Inventory, Grass Valley 1872 Townsite.
- *P11. **Report Citation:** City of Grass Valley Historical Resources Inventory, Grass Valley, Nevada County, California. Prepared for the City of Grass Valley, 125 East Main Street, Grass Valley, CA 95945. Prepared by Historic Resource Associates, 2001 Sheffield Drive, El Dorado Hills, CA 95762.

*Attachments: Property Location Map

Daniel P. Holbrooke purchased the building in 1870 and renamed it. Restored to its original splendor, the Holbrooke is owned by local business people.

38. MAIN STREET RESTAURANT & ANNEX, 213-215 West Main Street. A book store and telegraph office operated here in the 1850's and it was a pool hall for many years before becoming a restaurant. The annex includes what was known as the Van Hoerter building, built by Joseph and Pauline Van Hoerter. Pauline had worked for John Sutter in Sacramento as a seamstress. In Grass Valley, she operated a soap factory, was involved in various real estate and mining enterprises and built Van's Opera House (at the site of Hedman's Furniture on Mill Street).

39. TOFANELLI'S RESTAURANT, 302 West Main Street. This one-story brick structure was built by local attorneys Alfred Dibble and James Byrne. It later became a hardware store, a market and print shop. Gino Tofanelli leased it during the 1940's and did business for two decades as Tofanelli's Market. It became a restaurant in 1977.

40. FREEMAN'S BAKERY, 302A West Main Street. Eli Freeman, a baker from Iowa, came to Grass Valley in the 1870's. He and his nephew, William, operated a bakery here for several decades. The shop later housed the Three R's Bookstore for 25 years.

41. BRET HARTE INN, 305 West Main Street. The City Hotel stood here in the 1850's but it burned down June 11, 1862 and was rebuilt. In the 1870's, it was known as The Cabinet, operated by the Temby brothers, Cornish wrestlers. The Bret Harte, named for the famous author, was built in 1917 and was a rival to the Holbrooke. Extensively remodeled in the 1980's, it is now a senior citizen retirement home.

42. THE COLEMAN HOUSE, 318 Neal Street. The house was built in the mid-1860's by Edward Coleman, owner of the North Star and Idaho mines as well as the Mohawk Lumber Co. He was also treasurer of the Nevada County Narrow Gauge Railroad. In 1982 Mark Murphy established and operated the residence as a bed and breakfast inn and left the exterior unchanged from the original. It is currently a private residence.

43. GEORGE HILL RESIDENCE, 319 Neal Street. Hill came to Grass Valley in 1858. He was a miner, farmer and dairyman whose first house was in the Hills Flat area, which is named after him. The Neal Street house is where Caroline Hanson lived when she originated Grass Valley's Donation Day in 1883.

44. FRANK J. BEATTY RESIDENCE, 403 Neal Street. This house was built in the 1890's by Charles Clinch and is also known as the Ridge-Tremoureaux house. Beatty came to Grass Valley in 1862, worked in mining, merchandising and banking. He married Alice B. Ridge, daughter of local newspaper editor John Rollin Ridge. Alice's grandmother, Elizabeth Ridge, planted the famed sugar

maple in the front yard in 1876; she brought this west from the battlefields of Gettysburg, Pennsylvania.

45. EMMANUEL EPISCOPAL CHURCH, 245 South Church Street. Built on land donated by the Gold Hill Mining Co. in 1858, this is the oldest Episcopal church in the Northern Mines region.

46. WILLIAM CAMPBELL RESIDENCE, 328 South Church Street. One of Grass Valley's earliest settlers, Campbell operated a bakery and grocery. He became one of the wealthiest citizens of the county and was widely traveled. He built a beautiful home on Church Street which later became the Jones Hospital which operated from 1907 into the 1960's. It is now a bed and breakfast inn known as the Swan-Levine house.

47. ST. JOSEPH'S CULTURAL CENTER. The building, site of the former Mt. St. Mary's Convent for the Sisters of Mercy, was completed in 1866. As soon as it opened it also served as an orphanage, and later a private school. The building was granted State Historic Landmark Status after it had achieved non-profit status in 1972. Currently the building and the adjacent St. Joseph's Hall serve as a cultural center with the Grass Valley Museum and thirteen artist studios as its centerpiece. St. Patrick's Cemetery across the street is one of the area's oldest, dating to 1853.

Other Points of Interest

NORTH STAR POWERHOUSE AND PELTON WHEEL MINING EXHIBIT. Located at the end of Mill Street, near McCourtney and Allison Ranch Roads, this museum is a designated historic landmark. It houses a large exhibition of mining equipment and artifacts from the 1880's. Included in this display is a Cornish pump, a stamp mill and the world's largest Pelton Wheel (30 feet) built in 1895 by A.D. Foote. The museum is open to the public May 1- October 15; donations are accepted.

GOLD QUARTZ DISCOVERY MARKER. Located on Jenkins Street (Via Brighton and Cornwall), this marker commemorates the discovery of gold-bearing quartz. The legend goes back to 1850 when a cow, owned by George McKnight, strayed off across a meadow. In a rush to retrieve his fleeing animal, McKnight stubbed his toe on a protruding rock. Looking closer, he saw gold embedded in the quartz and thus hardrock mining came into existence in this area. This is the location of the Gold Hill Mine that is credited with producing \$4 million in gold from 1850 to 1857.

LYMAN GILMORE SCHOOL. The school occupies the site of the first commercial air field in the United States, which opened March 15, 1907. A school wall features a large mural of California's first aviator, Lyman Gilmore, who claimed to have flown before the Wright Brothers. Gilmore, who was known locally for his colorful character, died in 1951 at 74.

EMPIRE MINE STATE HISTORIC PARK. Item # 4. The 100-acre state park is located off East Empire Street about half miles from the downtown area. The Empire Mine was one of the oldest, largest, and richest mines in California. During 107 years of operation, it produced more than \$960 million in gold (based on 1974 gold market prices). The surface of the mine with its mansion, formal gardens, mining artifacts and trail systems, make the park a renowned historical and recreational showplace. Self-guided and docent tours are available.

Other Nearby Points of Interest

NEVADA CITY. Located four miles to the northeast, the Queen City of the Northern Mines tastefully preserves its colorful gold mining and Victorian era history. Sightseers and photographers are entranced by spring flowers and spectacular fall colors amid the city's beautiful old homes and white church steeples. The entire downtown area, illuminated by gas lamps, is listed on the National Register of Historic Places. Museums, interesting shops, restaurants, and wineries are among the attractions.

ROUGH & READY. Located a few miles west of Grass Valley via Rough & Ready Highway, this tiny village was settled by the Rough & Ready Mining Co. whose leader, Captain Townsend, named it after President Zachary Taylor "Old Rough & Ready." This community once made history by seceding from the Union for a brief period and still holds an annual Secession Day celebration.

BRIDGEPORT COVERED BRIDGE. Located on the South Yuba River near Penn Valley, this 229-foot long span was built by David I. Wood in 1862. During the Gold Rush, countless Wells Fargo stagecoaches crossed this bridge enroute to the various northern mines.

MALAKOFF DIGGINS STATE HISTORIC PARK. Located a half-hour's drive northeast of Nevada City, the park includes what was once the largest hydraulic gold mine in the world along with the restored mining town of North Bloomfield.

Grass Valley Parks

VETERANS MEMORIAL PARK. Located at Colfax Avenue and Race Street, Memorial Park is situated on a parcel of land presented to the City of Grass Valley in memory of those who served in the war. The park has excellent picnic facilities, playground, softball field, tennis courts and swimming pool.

CONDON PARK. Located off Butler Road or Brighton Street, Condon Park includes 180 acres of forestland and playing fields. The property was willed to the city for recreational uses by Miss Lulu Condon, a dynamic citizen of the mining era. The park has a meeting hall, excellent barbecue and picnic facilities, playground, two baseball and softball fields, a disc golf course, skateboard park and a trail system.



State of California — The Resources Agency
 DEPARTMENT OF PARKS AND RECREATION
PRIMARY RECORD

Primary # _____
 HRI # _____
 Trinomial _____
 NRHP Status Code _____

Other Listings
 Review Code _____ Reviewer _____ Date _____ Historic Rating: 2

Page 1 of 1 *Resource Name or #: 309 Race Street

- P1. Other Identifier: South Grass Valley/APN 08-520-65
- *P2. Location: Not for Publication Unrestricted *a. County: Nevada
- *b. USGS 7.5' Quad: Grass Valley, CA Date: revised 1973
- c. Address: 309 Race Street City: Grass Valley Zip: 95945
- d. UTM: (Give more than one for large and/or linear resources) N/A Zone: N/A
- e. Other Locational Data: The subject property is located on the south side of Race Street on a large parcel.

*P3a. Description:

The property consists of a 1 1/2-story, wood-frame Queen Anne style residence. Character defining features of the residence include its asymmetric fenestration, complex roof that includes a gable, hip, and six-sided turret, a 1 over 1 light sash window in the main gable attic, a bay window below the closed gable with a pair of 1 over 1 light wood-sash windows and two 1 over 1 light wood-sash windows on the side of the bay, a gabled front porch roof with a plain frieze supported by replaced metal decorative iron columns with similar metal railing on the porch and the stairway, a sloping lot with a below grade living area on the right hand side of the house that features a turret style bay rising two-stories with a ball finial atop the turret, and possibly replaced 1 over 1 light windows, and replacement aluminum exterior horizontal panel siding. The front yard is formally landscaped with a large lawn, hedges, shrubs, and planting beds. In 1872 the parcel was owned by Phillip Quark.

- *P3b. Resource Attributes: HP-2, single-family property.
- *P4. Resources Present: Building Structure Object Site District Element of District

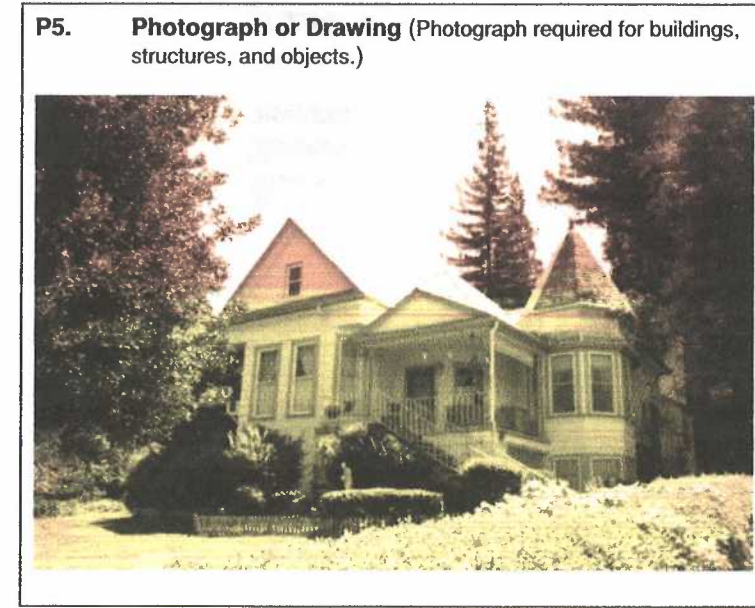

- P5b. Description of Photo: View looking south at the residence.
- *P6. Date Constructed/Age and Sources: Historic
 Circa 1898; City of Grass Valley Historical Files; Sanborn Fire Insurance Maps, Grass Valley, CA.
- *P7. Owner and Address: Gary W. and Alma G. Walker, 309 Race Street, Grass Valley, CA 95945.
- *P8. Recorded by: Dana E. Supernowicz, Architectural Historian, Historic Resource Associates, 2001 Sheffield Drive, El Dorado Hills, CA 95762.
- *P9. Date Recorded: April 28, 2009
- *P10. Type of Survey: Architectural
- Describe: Historical Resources Inventory, Grass Valley 1872 Townsite.
- *P11. Report Citation: City of Grass Valley Historical Resources Inventory, Grass Valley, Nevada County, California. Prepared for the City of Grass Valley, 125 East Main Street, Grass Valley, CA 95945. Prepared by Historic Resource Associates, 2001 Sheffield Drive, El Dorado Hills, CA 95762.

*Attachments: Property Location Map

Charles Clinch and W.D. Bourn Jr. formed the Clinch Mercantile Co. This was Grass Valley's J.C. Penney store from 1928 until 1989.

15. ODD FELLOWS HALL AND GRASS VALLEY HARDWARE, 112-116 Mill Street. Built in 1855, the hall in this three-building complex was first known as Parker's Hall, named after builder and merchant John Parker. One of the buildings housed Grass Valley Hardware Co. for more than a century, until the company closed in 1989. The Union newspaper began on the second floor of the Grass Valley Hardware building in 1864. The third building served as a bakery, grocery and dry goods outlet. Today, the buildings house various shops.

16. WILD PLUM BUILDING, 111-113 Mill Street. An 1891 map shows this as a furniture store. A photo from the 1920's shows it as Gill Miller, Undertaker. Safeway operated here in the 1930's and a Ben Franklin variety store was here in the 1940's and 1950's. Collier's Shoe Store opened here in the mid 1950's and closed in March, 2004.

17. OLD TOWN CAFE, 110 Mill Street. This is the original site of the Nevada County Bank which opened in 1900 and moved in 1917 to the bank building at Mill and Bank Streets.

18. ADAMS EXPRESS AND STAGE CO. BUILDING, 102 Mill Street. Completed in 1854 at a cost of \$10,000, this was the first brick structure in Grass Valley. The building was used for grocery and clothing sales until the 1870's when it became home to The Union newspaper which later built a plant at 151 Mill Street.

19. HARDCRABBLE BUILDING, 107 West Main Street. Built in the late 1850's, this was the home of Harris and Saxon, furniture dealers. William Harris later became partners with John Farrell in a clothing business and the two were instrumental in forming Grass Valley's famous Cornish Choir.

20. PACIFIC HOTEL, Corner of South Auburn and West Main Streets. One of Grass Valley's earliest hotels, built in 1850 and destroyed by fire in 1855 and 1860, it was rebuilt each time. The hotel was demolished in 1931 to make way for a Standard Oil Co. gas station. A small brick building stands at the corner today.

21. WISCONSIN HOTEL, Corner of South Auburn and East Main Streets. Today a city parking lot, this site housed a hotel twice destroyed by fire and rebuilt. In the 1930's, the Richfield Oil Co. razed the old hotel and installed a gas station. In the 1880's, John Glasson operated a gas plant adjacent to the hotel, supplying the city with light and the Maryland Mine with power. The plant was sold in 1896 to the Nevada County Electrical Power Co.

22. THE OLD POST OFFICE, 131 South Auburn Street. Dr. Will Jones erected his residence here in 1874 and sold the site to the U.S. Government in 1913. Construction of the federal building, as it was then known,



The Holbrooke Hotel, circa 1930s

began in 1914. The post office opened in 1916 and operated until 1981 when a new post office was built on Bennett Street. The building now houses professional offices.

23. SALVATION ARMY CITADEL, 134 South Auburn Street. The Salvation Army first came to Grass Valley in 1887 as a Temperance Movement swept the nation. A wooden building to house the corps was built in 1887 and the present structure was completed in 1923. The building has been remodeled but the exterior remains as it was in the early 1920's.

24. THE STEWART HOUSE, 124 Bank Street. This attractive two-story Victorian was built in the 1880's by Henry John Stewart, a Canadian lumberman who owned a mill on Wolf Creek. The building was extensively restored and remodeled in 1991 and is now a restaurant.

25. CHINATOWN, Directly across from The Stewart House. This area, where a new hotel was planned, was once Grass Valley's Chinatown, second only to San Francisco's. More than 1,000 Chinese lived here in the 1870's. There were stores, gardens, opium and gambling parlors and "houses of joy." The area, nearly destroyed by fire in 1877, was razed in 1938.

26. MAYBELLE FOSTER HOUSE, 114 Stewart Street. Known as "The Miner's Friend", Maybelle Foster operated a bordello here in the 1920's and 1930's. Before that, the site served as the Cornish Wrestling Ring where for several decades Cornish miners and Cousin Jacks held their annual games.

27. THE NEVADA ROOMS, Second floor, 124 East Main Street. A brothel of some importance in the decades when prostitution flourished.

28. THE GOLDEN GATE ROOMS, Second floor, 122 East Main Street. Grass Valley's most famous brothel. Operated by the flamboyant Texas Tommy in the 1930's and 1940's.

29. THE WASHINGTON BREWERY, 114-116 East Main Street. Built by John Frank and David Binkelman in 1858, according to E Clampus Vitus; or in 1862, according to other sources. Binkelman had begun the Grass Valley Brewery in 1856 on North Auburn Street. The brewery was closed by Prohibition and later reopened as the Washington Tavern.

30. THE EMPIRE ROOMS, Second floor, 110 East Main Street. Another house of ill repute, operated during the 1930's by Jo May. From 1949 to 1958 the rooms became the Bartenders and Culinary Workers Union Hall.

31. FOOTHILL FLOWERS, 102 West Main Street. Located on the site of the original Loutzenheiser Pharmacy, this impressive brick structure was purchased by Marie Johnson in 1966 and is home to Foothill Flowers. The brick structure dates to the 1850's and remained in the Loutzenheiser family until 1928.

32. WILLIAMS STATIONERY, 112 West Main Street. Grass Valley's second oldest building was erected in 1854-55 as a mercantile and grocery business. It was known as Jenkins Variety Store for 47 years until 1949 when Floyd and Elton Williams purchased the business. Elton and Helen Williams bought the building and business in 1971.

33. MONTEZ THEATER, 116 West Main Street. Named for Lola Montez, this theater operated in 1930's and 1940's. From 1880 to 1900, this location was the site of Watt & Co., a general merchandise and grocery. Today, the building has been remodeled to become the Main Street Mall.

34. ALPHA HARDWARE, 204 West Main Street. This is the original 1870's site of Peter Purcell's Fashion Livery Stable and later served for decades as the home of the Alpha Hardware Co. The thick rock walls seen from the Holbrooke Hotel parking lot were built from local mine rock.

35. BEATTY HOUSE-QUICK BUILDING, 205-209 West Main Street. Built in late 1850 by Thomas and Zacheus Beatty, this wooden frame boardinghouse was destroyed in the fire of 1855 and rebuilt soon after. In 1882, A.P. Tietje and his brother, Henry, opened a cigar factory here. Former mayor William Parsons joined the firm and produced the Sierra Nevada Cigar.

36. HOTEL DE FRANCE, 206 West Main Street. Now home to the Canton Valley Chinese Restaurant, this site dates to 1852 and the opening of the Adams Express and Stage Co. A hotel was built following the 1855 fire and it was later renamed the Golden Gate Hotel. The hotel operated until 1905 when it was converted to a bank branch by Citizens Bank of Nevada City. The building was demolished in 1965 to make way for a Sears store.

37. THE HOLBROOKE HOTEL, 212 West Main Street. This is one of Grass Valley's most recognized landmarks. The Golden Gate Saloon was established on this site in 1851 and was rebuilt with stone and brick after the fire of 1855 and became known as the Exchange Hotel.

State of California — The Resources Agency
 DEPARTMENT OF PARKS AND RECREATION
PRIMARY RECORD

Primary # _____
 HRI # _____
 Trinomial _____
 NRHP Status Code _____

Other Listings
 Review Code _____ Reviewer _____ Date _____ Historic Rating: 2

Page 1 of 1 *Resource Name or #: 310 Henderson Street

- P1. Other Identifier:** South Grass Valley/APN 08-423-20/Heritage Home No. 10
- *P2. Location:** Not for Publication Unrestricted ***a. County:** Nevada
- *b. USGS 7.5' Quad:** Grass Valley, CA **Date:** revised 1973
- c. Address:** 310 Henderson Street **City:** Grass Valley **Zip:** 95945
- d. UTM:** (Give more than one for large and/or linear resources) N/A **Zone:** N/A
- e. Other Locational Data:** The subject property is located at the west side of Henderson Street.
- *P3a. Description:**

The property consists of a single-story, wood-frame, Late Victorian style residence. Character defining features of the residence include its rectangular massing, front gable design, plain frieze below the gable eaves, horizontal wood shiplap exterior siding, a rectangular and louvered wood gable vent, a 1 over 1 light wood-sash attic window with a scalloped pattern beneath the window sill, a full front porch with two rectangular wood-sash windows flanking the angled and paneled door entrance that features a transom window over the period Victorian wood and lighted front door, and a full front porch with turned Victorian columns. The front yard is landscaped with roses, shrubs, and a white picket fence. The property was owned by John Bennett in 1872. The home was likely owned by the Bennett and Bastian families. Richard Bastian was a native of Cornwall, England and came to Grass Valley as a miner in the 1860s (City of Grass Valley Historical Files).

- *P3b. Resource Attributes:** HP-2, single-family property.
- *P4. Resources Present:** Building Structure Object Site District Element of District

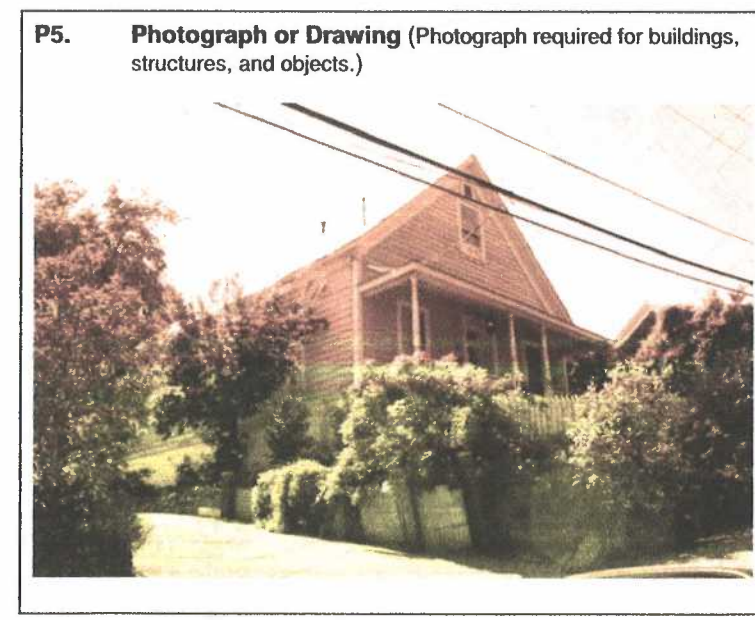

- P5b. Description of Photo:** View looking west at the residence.
- *P6. Date Constructed/Age and Sources:** Historic
 Circa 1866; City of Grass Valley Historical Files; Sanborn Fire Insurance Maps, Grass Valley, CA; Heritage Homes of Grass Valley, 2008, p. 7.
- *P7. Owner and Address:** Ivan M. and Diane Longacre, 114 Conaway Avenue, Grass Valley, CA 95945.
- *P8. Recorded by:** Dana E. Supernowicz, Architectural Historian, Historic Resource Associates, 2001 Sheffield Drive, El Dorado Hills, CA 95762.
- *P9. Date Recorded:** April 28, 2009
- *P10. Type of Survey:** Architectural
- Describe:** Historical Resources Inventory, Grass Valley 1872 Townsite.
- *P11. Report Citation:** City of Grass Valley Historical Resources Inventory, Grass Valley, Nevada County, California. Prepared for the City of Grass Valley, 125 East Main Street, Grass Valley, CA 95945. Prepared by Historic Resource Associates, 2001 Sheffield Drive, El Dorado Hills, CA 95762.

*Attachments: Property Location Map

ur tour begins at the historic Lola Montez House, home to the Grass Valley/Nevada County Chamber of Commerce. The tour can be enjoyed on foot, by bicycle or car. Walkers and cyclists should be in reasonably good shape and able to climb hills. Many of the buildings are private residences not open to the public. Please do not trespass or disturb the occupants.

1. LOLA MONTEZ HOUSE, 248 Mill Street. Local government began under an oak tree on this site in November 1850, when votes were collected in a cigar box and James Walsh was elected Justice of the Peace. A cabin was built here in 1851 and it was purchased in 1853 by international celebrity and performer Lola Montez. She resided here until 1855 when she returned to San Francisco. The present structure is a replica of Lola's original house (which had been extensively remodeled and finally was condemned in 1975). The structure houses the Grass Valley/Nevada County Chamber of Commerce, and a few artifacts from Lola's residency.

2. THE HODGE STONE HOUSE & BREWERY, 305 & 309 Mill Street. This structure has stone walls up to two feet thick, reflecting a bit of European architecture. It is a fine example of the mason's art. Built in 1861 by Thomas Hodge, the stone house was once accompanied by a brewery located where the adjacent apartment building now stands.

3. LOTTA CRABTREE HOUSE, 238 Mill Street. Lotta Crabtree was born in New York in 1847 and in the early 1850's came to Grass Valley where her parents operated a boardinghouse for gold miners. It was there that young Lotta met the famous Lola Montez who legend tells us taught her to sing and dance. Lotta entertained in mining camps and later graced the American stage until she retired at age forty four. She was the first American entertainer to become a millionaire, earning an estimated \$3 million. The home of her youth has since been remodeled into apartments.

4. GRASS VALLEY PUBLIC LIBRARY, 207 Mill Street. The renowned teacher and philosopher Josiah Royce was born at this site in 1855. The library was built in 1916 with funding from the Carnegie Foundation.

5. WELLS FARGO BANK, 204 Mill Street. In the 1880's, this was the site of the Centennial Market. By the time of WW I, it was being used as a garage and Studebaker agency. Legend has it that owner A.B. Snyder was excavating for an underground gasoline tank when he came across a ledge of gold quartz. Several tons of quartz gold were removed and Snyder later sold the rights to the "Garage Vein" to the Golden Center Mining Co.

6. MINER'S HOTEL, 203 Mill Street. This three-story wooden building was built in 1896 as a hotel for single miners. During the 1940's, it was known as the Valley Hotel.

The accompanying text describes each of the 47 buildings shown on the Grass Valley Walking Tour map.



7. VAN'S OPERA HOUSE, 161 Mill Street. Now home to Hedman Furniture, this three-story stucco and stone building was built in 1890 by Pauline Van Hoeter. She sold it in 1894 to Charles Clinch of the Clinch Mercantile Co. For years, it was known as the Grass Valley Auditorium and many dramatic companies and musicians performed on its stage. Later, it became a movie theater known as The Strand.

8. UNION SQUARE BUILDING, 151 Mill Street. The Union newspaper was published here for 76 years before it moved to its present plant in the Glenbrook Basin in 1978. The Union was established in 1864 and named thusly because its publisher stood for the preservation of the Union during the Civil War.

9. BON ALLURE BUILDING, 139-143 Mill Street. Known for many years as the Thomas Building, this structure stands on a site occupied by the Railroad Hotel in the 1880's. The building was purchased in the 1930's by Arletta Douglas of Grass Valley, longtime proprietor of the Bon Allure clothing store.

10. NEVADA COUNTY BANK BUILDING, 131 Mill Street. This is perhaps the most impressive of all downtown buildings. Built in 1917 by the Rector Brothers, who

operated a Nevada City banking firm, the building was acquired in the 1930's by Bank of America which operated here until 1975. The glass-domed structure was renovated in 1975 and now houses an insurance company.

11. THE OWL GRILL & SALOON, 134 Mill Street. The first wooden building on this site dates to the early 1850's but was destroyed by fire. Today's Owl Grill & Saloon is made up of two structures, built in 1857 and 1862. It became a saloon in 1883. The "Owl" is derived from the days when local gold mines ran 24 hours per day.

12. FOOTHILL MERCANTILE, 121 Mill Street. This is one of Mill Street's newer facilities, built in 1942 as a storage depot for the J. C. Penney store. It also was the location for Sprouse-Reitz variety store for many years.

13. BEITZ/HARTUNG BUILDING, 124 Mill Street. This building has housed a jewelry store for more than a century. Watchmaker and engraver Henry Hartung, the son of German immigrants, began the tradition which was carried on by the Beitz family who operated Beitz Jewelers for forty years.

14. MILL STREET CLOTHING/DOVETAIL DESIGN, 150-117 Mill Street. This site was once occupied by the Empire Livery Stable and it was here that

State of California — The Resources Agency
DEPARTMENT OF PARKS AND RECREATION
PRIMARY RECORD

Primary # _____
HRI # _____
Trinomial _____
NRHP Status Code _____

Other Listings
Review Code _____ Reviewer _____ Date _____ Historic Rating: 2

Page 1 of 1

*Resource Name or #: 310 Mill Street

- P1. **Other Identifier:** West Grass Valley/APN 08-405-04
- *P2. **Location:** Not for Publication Unrestricted *a. **County:** Nevada
- *b. **USGS 7.5' Quad:** Grass Valley, CA **Date:** revised 1973
- c. **Address:** 310 Mill Street **City:** Grass Valley **Zip:** 95945
- d. **UTM:** (Give more than one for large and/or linear resources) N/A **Zone:** N/A
- e. **Other Locational Data:** The subject property is located on the west side of Mill Street.
- *P3a. **Description:**

The property consists of a modest, single-story or 1 1/2-story, wood-frame, Late Victorian style residence. Character defining features of the residence include its L-shaped massing (likely a later addition to the rear of the house), a moderately sloping gable roof clad with asphalt shingles, molding covering the eaves along with a plain frieze, 1 over 1 light wood-sash attic window, a full hipped roof front porch supported by turned wood Doric columns, a 1 over 1 light wood-sash window to the right of the front wood and lighted entry door (not period to the house), surrounded by side lights with panels at the base, and a divided wood-sash top light. A wooden staircase with turned balustrades leads from the porch to the front yard, and a latic skirt covers the foundation in the front of the house. The rear addition appears to have v-groove exterior wood siding, rather than the larger shiplap used on the original house. The front yard is landscaped with a large redwood tree, shrubs, planting beds, and a concrete walkway. In 1872 the property was owned by George McClean (City of Grass Valley Historical Files).

- *P3b. **Resource Attributes:** HP-2, single-family property.
- *P4. **Resources Present:** Building Structure Object Site District Element of District

P5. **Photograph or Drawing** (Photograph required for buildings, structures, and objects.)



- P5b. **Description of Photo:** View looking west at the residence.
- *P6. **Date Constructed/Age and Sources:** Historic Circa 1870; City of Grass Valley Historical Files; Sanborn Fire Insurance Maps, Grass Valley, CA.
- *P7. **Owner and Address:** Gary D. and Victoria C. Flynn, 657 Cayunga Drive, San Jose, CA 95123.
- *P8. **Recorded by:** Dana E. Supernowicz, Architectural Historian, Historic Resource Associates, 2001 Sheffield Drive, El Dorado Hills, CA 95762.
- *P9. **Date Recorded:** June 20, 2009
- *P10. **Type of Survey:** Architectural
- Describe:** Historical Resources Inventory, Grass Valley 1872 Townsite.
- *P11. **Report Citation:** City of Grass Valley Historical Resources Inventory, Grass Valley, Nevada County, California. Prepared for the City of Grass Valley, 125 East Main Street, Grass Valley, CA 95945. Prepared by Historic Resource Associates, 2001 Sheffield Drive, El Dorado Hills, CA 95762.

*Attachments: Property Location Map

THE FIRST GOLD SEEKERS FOUND THEIR WAY TO THIS AREA BY WAY OF THE BEAR RIVER AND WOLF CREEK. ALONG WITH GOLD, THEY FOUND GRASSY VALLEYS AND ABUNDANT WATER AND TIMBER.

IN JANUARY 1848, JAMES MARSHALL DISCOVERED GOLD AT SUTTER'S MILL ON THE AMERICAN RIVER. SOON THE CALIFORNIA GOLD RUSH WAS IN FULL SWING.

IN 1850, THE DISCOVERY OF GOLD-BEARING QUARTZ IN GRASS VALLEY BEGAN THE ERA OF HARDROCK (UNDERGROUND) MINING IN CALIFORNIA AND ESTABLISHED GRASS VALLEY AS ONE OF THE RICHEST GOLD MINING REGIONS IN THE STATE.

LARGE MINES SUCH AS THE EMPIRE, NORTH STAR, PENNSYLVANIA, IDAHO-MARYLAND AND BRUNSWICK BECAME FAMOUS AROUND THE WORLD. HARDROCK MINING WAS DOMINANT IN GRASS VALLEY UNTIL IT WAS SUSPENDED DURING WW II. IT BEGAN AGAIN IN THE 1950'S, BUT ONLY FOR A SHORT TIME. THE GOVERNMENT'S CEILING ON THE PRICE OF GOLD AND THE MINERS' REFUSAL TO WORK FOR DEPRESSION ERA WAGES MADE MINING UNPROFITABLE AND THE LAST MINES CLOSED.

TODAY, GRASS VALLEY COMBINES THE RICH HERITAGE OF YESTERDAY AND THE BEST OF TODAY, OFFERING VISITORS AND HISTORY BUFFS AN INTERESTING GLIMPSE INTO THE PAST, A VARIETY OF POPULAR RECREATIONAL ACTIVITIES AND SUCH AMENITIES AS FINE LODGING, DINING AND SHOPPING.



For further information on places to visit in Nevada County, contact:

GRASS VALLEY/NEVADA COUNTY CHAMBER OF COMMERCE

248 Mill Street, Grass Valley, CA 95945
(530) 273-4667

Or toll-free in California & Nevada
(800) 655-4667

Email: info@grassvalleychamber.com
Website: www.grassvalleychamber.com

PUBLISHED BY THE
GRASS VALLEY/NEVADA COUNTY
CHAMBER OF COMMERCE



Historical Research
Glenn Jones and Michel Janicot

Map
Katy Hight
Writing/Design
Dave Carter

Published: 1993
Revised: June, 2005

A WALKING TOUR OF
HISTORIC
GRASS VALLEY



Published by the
Grass Valley/Nevada County
Chamber of Commerce

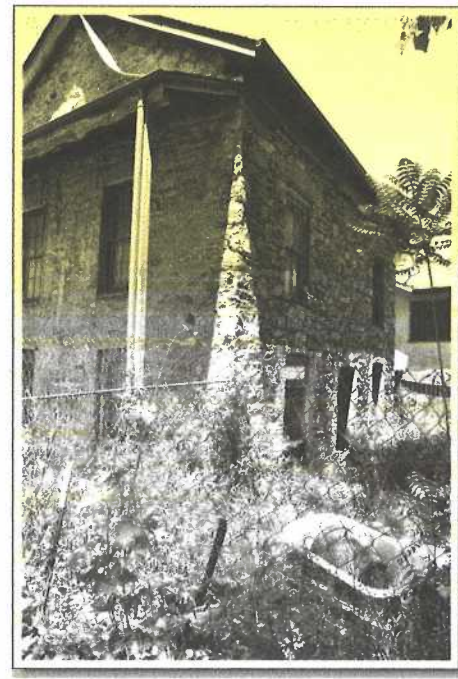

I sent these using Elements Organizer. Find out more: <http://www.adobe.com/products/psprelements/>

Barbara Czerwinski <bczer40@gmail.com> Fri, Jun 16, 2023 at 3:44 PM
To: seniorphotomoment@gmail.com
Cc: Audrey Trautwein <audrey.june@gmail.com>, Barbara Czerwinski <bczerwin@suddenlink.net>, Bernie Zimmerman <bz@youbetvin.com>, Chuck Scimeca <MAGNARC2000@yahoo.com>, Elinor Barnes <elinordb34@gmail.com>, Felicia Tracy <ftracy@sierraemail.com>, Joe Byrne <jwbyrne@byrnegroups.com>, Linda Jack <ljack1199@gmail.com>, Niel Locke <nalocke3@gmail.com>, Stuart Lauters <slauters@yahoo.com>, beboyd@mac.com, berniezimmerman@me.com, dierberger@aol.com, fireguy2300@gmail.com, n.u.miner1973@gmail.com

Looks like it has some serious safety issues. Barbara CZ
[Quoted text hidden]

Jerry Martini <seniorphotomoment@gmail.com> Fri, Jun 16, 2023 at 3:52 PM
To: Barbara Czerwinski <bczer40@gmail.com>
Cc: Audrey Trautwein <audrey.june@gmail.com>, Barbara Czerwinski <bczerwin@suddenlink.net>, Bernie Zimmerman <bz@youbetvin.com>, Chuck Scimeca <MAGNARC2000@yahoo.com>, Elinor Barnes <elinordb34@gmail.com>, Felicia Tracy <ftracy@sierraemail.com>, Joe Byrne <jwbyrne@byrnegroups.com>, Linda Jack <ljack1199@gmail.com>, Niel Locke <nalocke3@gmail.com>, Stuart Lauters <slauters@yahoo.com>, beboyd@mac.com, berniezimmerman@me.com, dierberger@aol.com, fireguy2300@gmail.com, n.u.miner1973@gmail.com

Only if you go inside.
Jerry
[Quoted text hidden]



Elinor Barnes <efinordb34@gmail.com>

HODGE STONE HOUSE

3 messages

seniorphotomoment@gmail.com <seniorphotomoment@gmail.com> Fri, Jun 16, 2023 at 3:39 PM
To: Audrey Trautwein <audrey.june@gmail.com>, Barbara Czerwiński <bczerwin@suddenlink.net>, beboyd@mac.com, Bernie Zimmerman <bz@youbetvin.com>, berniezimmerman@me.com, Chuck Scimeca <MAGNARC2000@yahoo.com>, dierberger@aol.com, Elinor Barnes <efinordb34@gmail.com>, Felicia Tracy <ftracy@sierraemail.com>, freguy2300@gmail.com, Joe Byrne <jwbyrne@bymecompanies.com>, Linda Jack <ljack1199@gmail.com>, n.u.miner1973@gmail.com, Niel Locke <nalocke3@gmail.com>, Stuart Lauters <slauters@yahoo.com>

Here are the files that I want to share with you

305 MILL STREET. Doesn't look like anyone is living there. I'll investigate.

Jerry

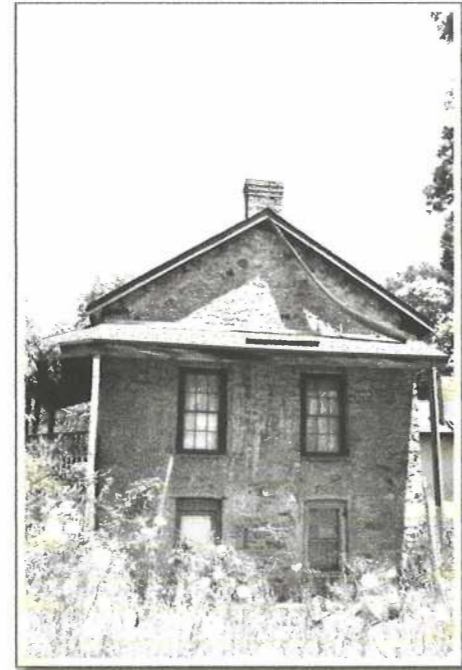

Item # 4.



Elinor Barnes <elinordb34@gmail.com>

Order Confirmation #039144209418

1 message

support@buy4urlife.com <support@buy4urlife.com>
To: elinordb34@gmail.com

Tue, Jul 11, 2023 at 3:35 PM



Hi Elinor,

Thank you for shopping with us! Please find your order details below.

Please kindly note that all orders are processed after 6 hours of order confirmation receipt. Once processed, no further changes could be made.

If you're not satisfied about anything from our service. Please don't hesitate to email us at support@buy4urlife.com. We'll do our best to help you have a good buying experience.

ORDER #039144209418



4.8/5 Rated ★★★★★ 🔥 Last Day Promotion 70%

OFF ⚡ Medical Premium Belt - Relieve Back Pain & Sciatica

Buy 1

\$36.99 x 1

\$36.99

Subtotal **\$36.99**

Shipping **\$4.99**

Tax **\$0.00**

Total Paid **\$41.98**

About eleven o'clock on Wednesday night, September 13, 1855, a fire broke out in the United States Hotel, kept by Madam Bonhore, on lower Main street, and rapidly spread to the adjoining buildings. The hoarse cry of "fire!" roused the sleeping citizens from their beds, and they rushed upon the street to meet and combat the enemy. All was confusion; the flames were crackling and roaring, licking up the tinder dry buildings in their pathway, and all the undirected efforts of the excited people were futile to stay their onward march. Buildings were pulled down, buckets of water by the hundreds were thrown upon the burning houses, wet blankets and other devices were resorted to, but to no avail, for the frame buildings, dried in the long summer sun, burned too fiercely for the flames to be subdued. All night they fought with tireless energy, and never ceased the struggle until the flames expired for want of food to live upon. In that one dreadful night over three hundred buildings, occupying thirty acres of ground, were swept away. In the business portion of the town only two structures escaped destruction, one a stone store, recently erected by **Sylvester** & Co., and the other a block of three stores but just completed, on Mill street. The churches and Temperance Hall were saved, being just beyond the limits of

elinordb34@gmail.com
10233 Gold Dr, Grass Valley, California
95945, United States

elinordb34@gmail.com
10233 Gold Dr, Grass Valley, California
95945, United States

Best,
The [BUY 4 URLIFE](#) team

HAVE A QUESTION OR FEEDBACK ?

Reach out to us at
[✉ support@buy4urlife.com](mailto:support@buy4urlife.com)

116

GRASS VALLEY DIRECTORY.

Spencer Wm. R., (Kendall & S.), agent Alta Telegraph, Main st.
Sullivan Humphrey, boot maker, Mill street.
Sylvester A. & Co., cigar dealers, Mill street.
Sykes J. I., merchant, Church street.



Order

- [Track My Order](#)
- [Shipping Policy](#)
- [Return & Refund Policy](#)

How can we help you?

Contact Us

Resources

- [About Us](#)
- [FAQs](#)
- [Payment Methods](#)
- [Terms of Service](#)
- [Privacy Policy](#)

BUY 4 URLIFE

+1 323 982 8988

support@buy4urlife.com

814 Mission Street, Suit 600 San Francisco,
CA 84103 US

SILVESTER & CO.,
FIRE-PROOF STORE, MAIN STREET,
GRASS VALLEY,
WHOLESALE AND RETAIL DEALERS IN
GROCERIES, PROVISIONS,
LIQUORS AND MINERS' TOOLS,
GROCERY, CUTLERY, PAINTS, OILS AND
Window Glass.
A fine assortment of ENGLISH SADDLERY always on hand.
H. SILVESTER. ABM. SALAMAN.

SCADDEN, HENRY, resides at Grass Valley. He was born in Cornwall, England, 1829. In 1850 he went to South America, remaining there about five years. Reached California in 1855; located in Grass Valley soon after, and has resided there ever since. Mr. Scadden is a practical miner. He first worked for Wm. Watt and B. B. Layton upon Massachusetts Hill. Subsequently he did much contract work for different mining companies, and was also employed as superintendent of very valuable mines. He, in company with three others, finally bought the Scadden Flat mine, which was successfully and profitably worked. At one time Mr. S. was engaged in the livery business at Grass Valley, for two years. He and his son are at present conducting a grocery business at that place. He is also a partner of Mr. Hodge in the brewery, a view of which appears on another page. He was married September 27, 1855, to Mary Jane Yendel. They have had eight children, six of whom are now living, four boys and two girls. Post office Grass Valley.

SCADDEN, HENRY, GRASS VALLEY, CALIFORNIA.

State of California — The Resources Agency DEPARTMENT OF PARKS AND RECREATION PRIMARY RECORD	Primary # _____
	HRI # _____
	Trinomial _____
	NRHP Status Code _____
Other Listings Review Code _____	Reviewer _____ Date _____ Historic Rating: 1

Page 3 of 3

*Resource Name or #: 303 Mill Street



Photograph looking north at the lower story (south elevation).

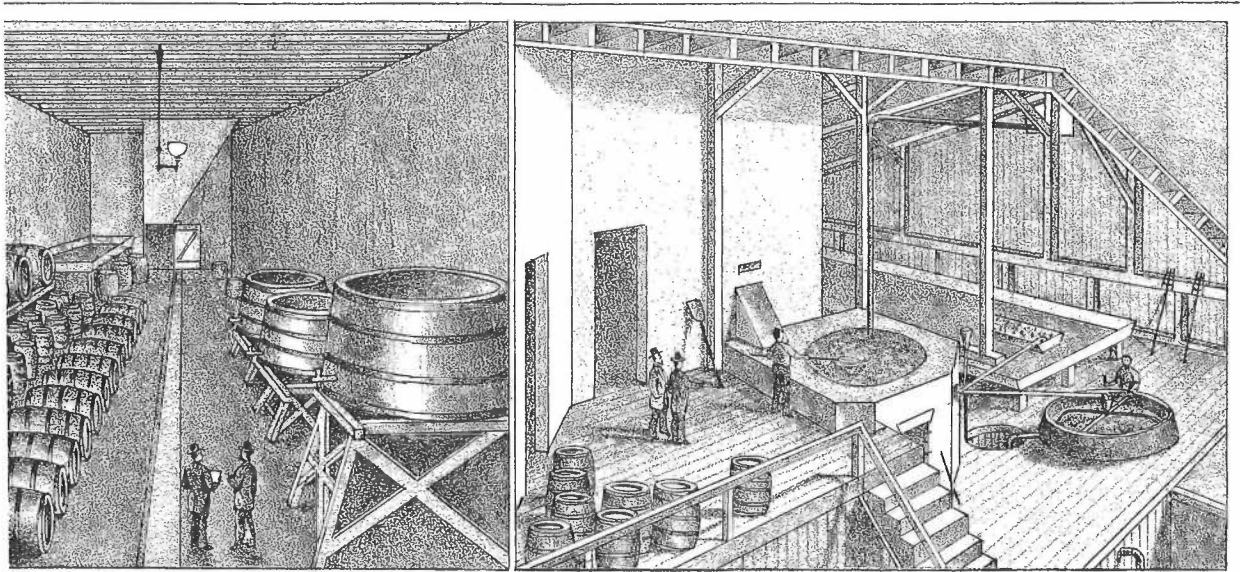

FERMENTING CELLAR.

BREW HOUSE.

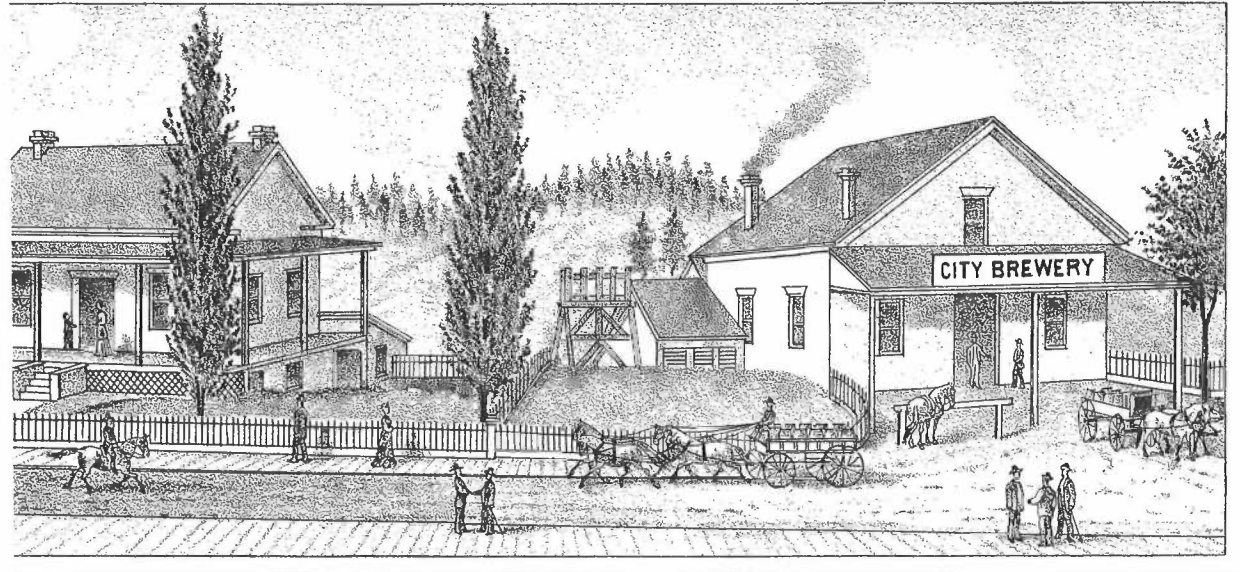

RESIDENCE,

BREWERY,

OF
THOS. HODGE & CO.
GRASS VALLEY, NEVADA, CO., CAL.

KOCH BIRDEYE MAP
OF GRASS VALLEY

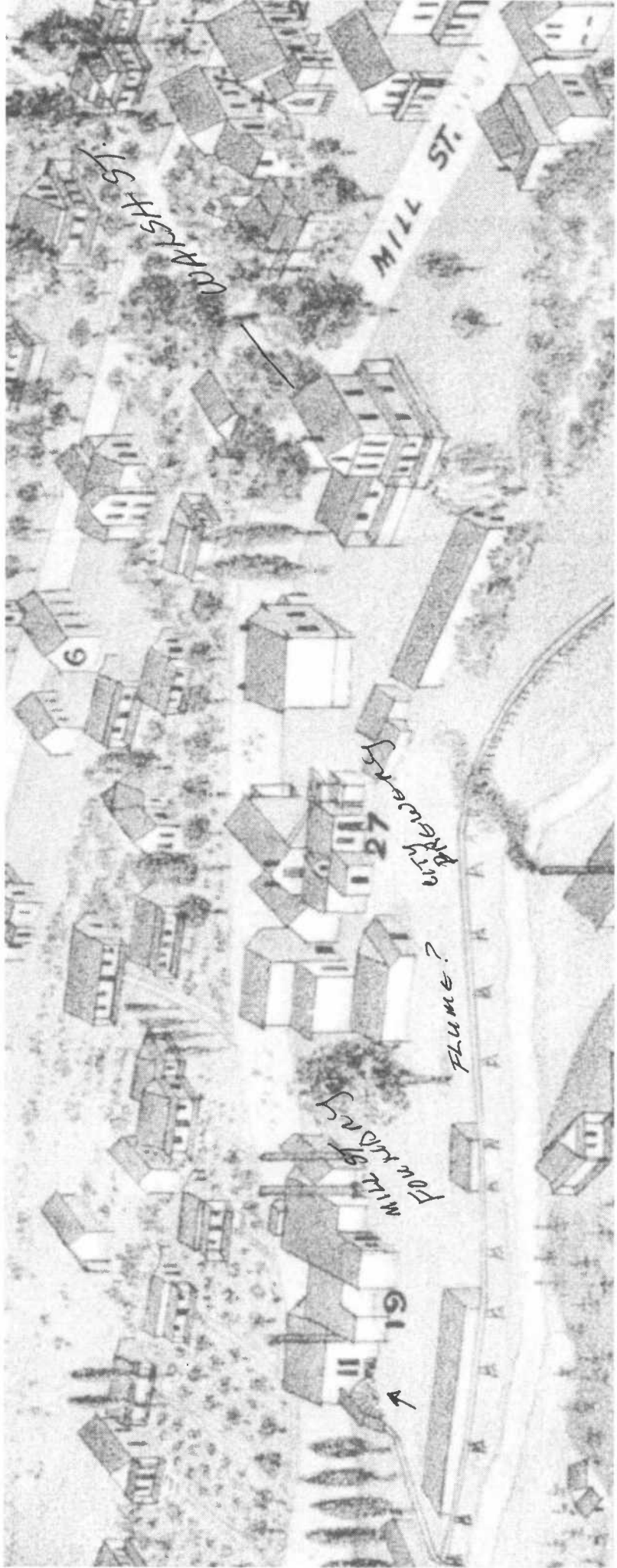

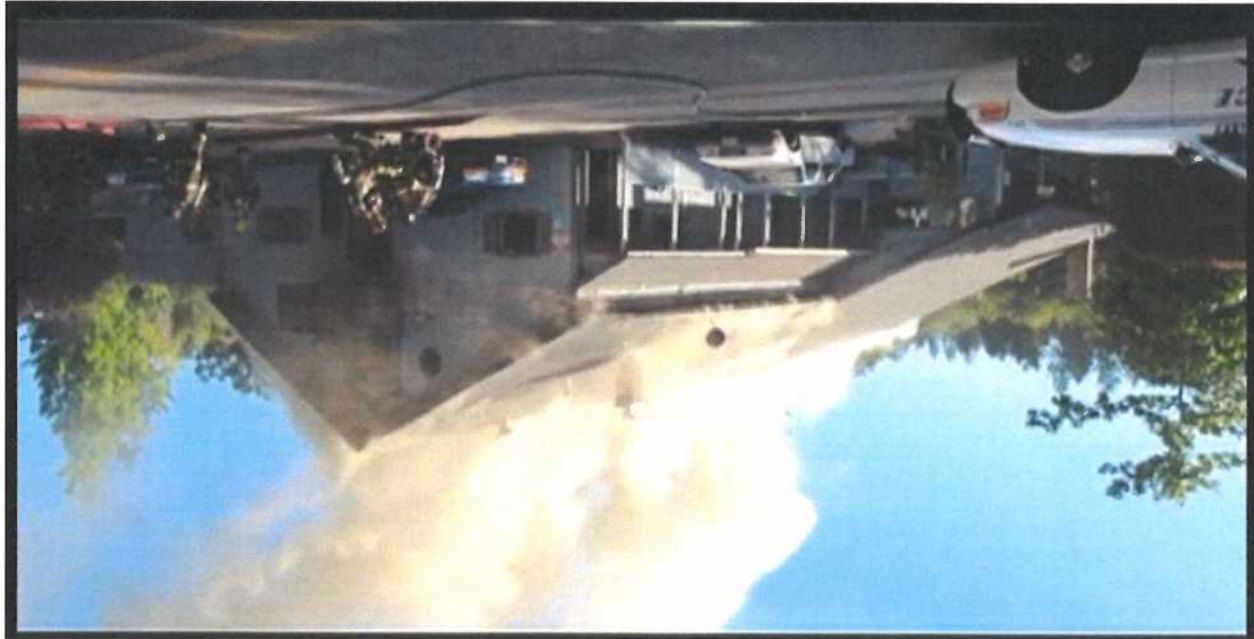
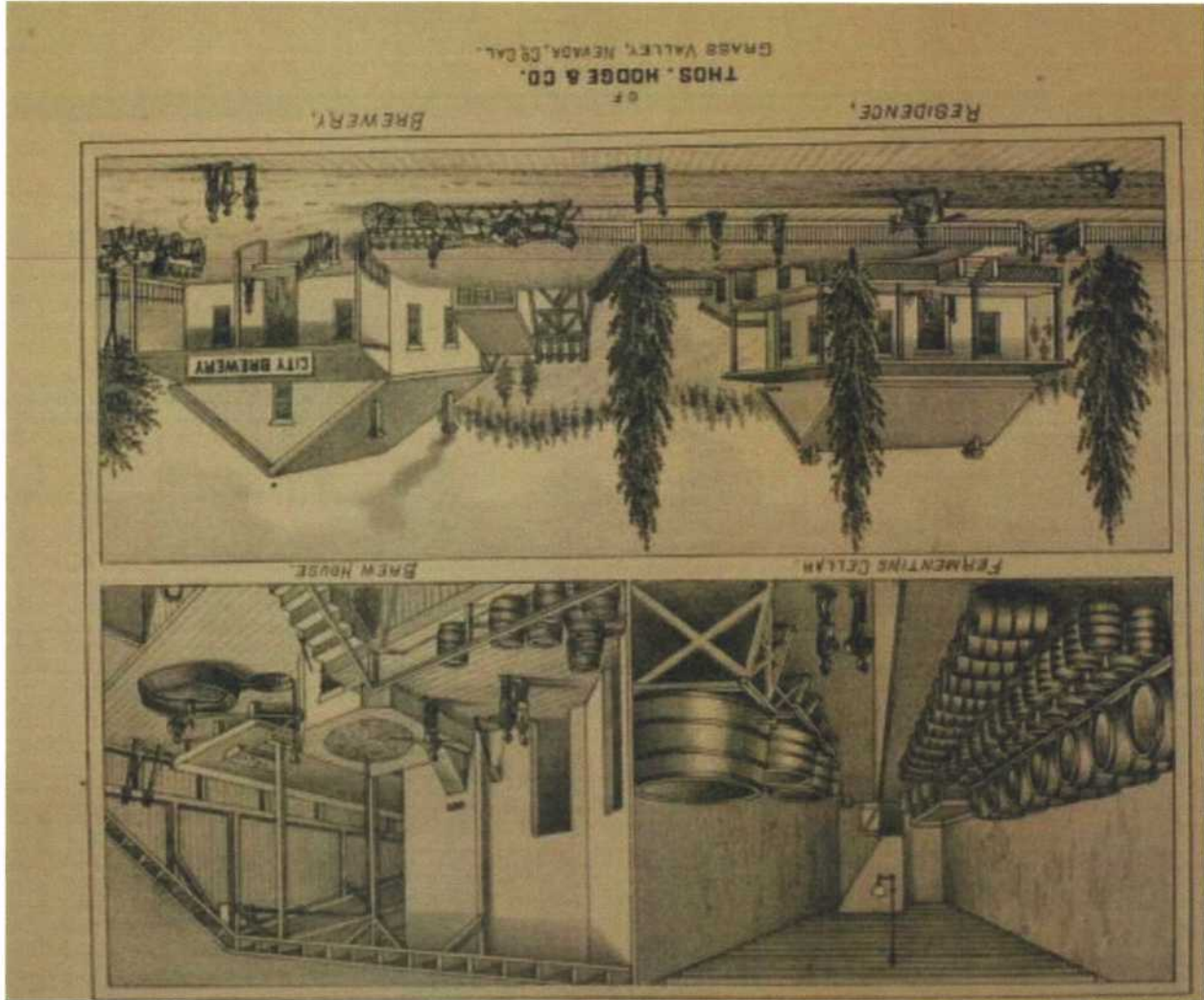





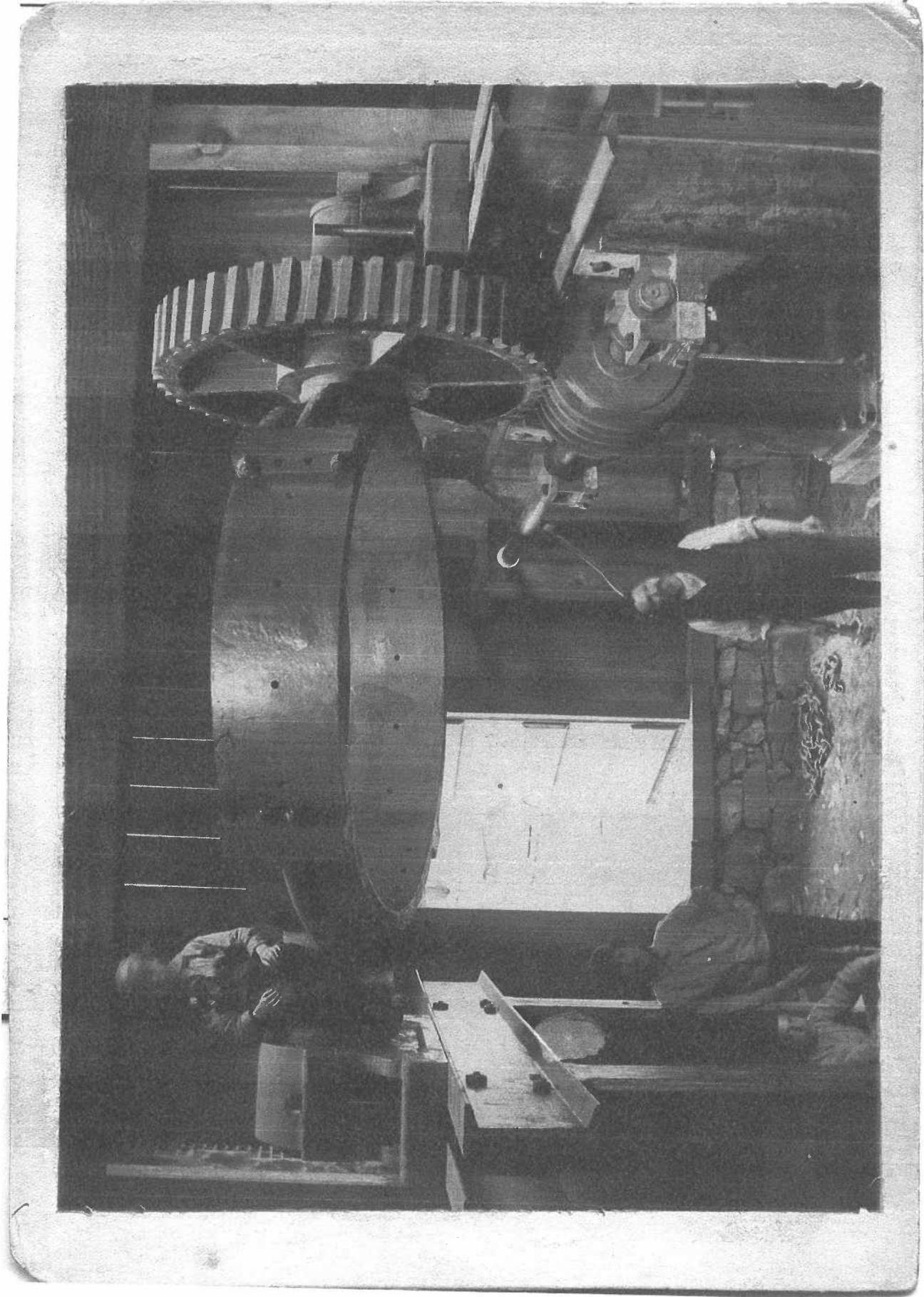

*Interior of the Taylor Foundry
est. 1856*

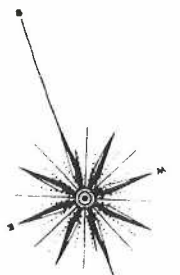

Wolf Creek

PASTURE

AUBURN

SEE SHEET No. 3

NEAL

SHEET

CHURCH

SCHOOL

SEE SHEET No. 2



INDEX

STREETS	A	B	C	Page
Alta				17
Appolina Alley				17
Auburn, E. side				17
Richardson				17
W. side				17
Winchester to Colfax				17
Colfax to Main				17
N. E. side				17
W. side				17
Bark				17
Barker				17
Bean				17
Beaver				17
Blake				17
Bucha				17
Butch				17
Cemeter				17
Chapel				17
Cherry				17
Church, E				17
Clark, E. side				17
Colfax, N.				17
Cotton				17
Columbus				17
Conway Ave				17
Cross				17
Dalton				17
Empire				17
Europe				17
Finley, E. side				17
French Ave.				17
Harper				17
Harris Road				17
Henderson, W.				17
High				17
Jeddo Road				17
Kate Hayes				17
Lincoln				17
Lloyd, E. side				17
Maiden Lane				17
Marshall				17
Maryland, arbitrary				17
Marshall				17
Mill				17
North, arbitrary				17
Ophir				17
Pacific				17
Park Ave.				17
Pine				17
Rockwell				17

*Digital Sanborn
1898 Map*

Tenda

1898
61128

NOV 10 1898

NOV 10 1898

GRASS VALLEY

NEVADA CO.

CALIFORNIA

Sanborn-Perris Map Co

115 BROADWAY NEW YORK

Scale 50ft to an Inch

SEPT. 1898.

Copyright 1898 by the Sanborn-Perris Map Co. Limited.

Population 7500.

Prey Winds: S.W.

WATER FACILITIES: South Valley Water Co. distributed by the City Water Works System. Reservoirs: 3000 ft. above town. Reservoirs: 3000 ft. above town. Reservoirs: 3000 ft. above town.

FIRE DEPT.: Volunteer. 100 men. 1000 ft. above town. Fire alarm system. Fire alarm system. Fire alarm system.

NOTE: Most of the buildings shown were destroyed by fire. The map shows the location of the buildings as they were before the fire.



KEY

Buildings, streets, and other features are indicated by various symbols and line styles.

Buildings: solid black shapes

Streets: double lines

Other features: various symbols and line styles

100
0
100
200
300
400
500
600
700
800
900
1000

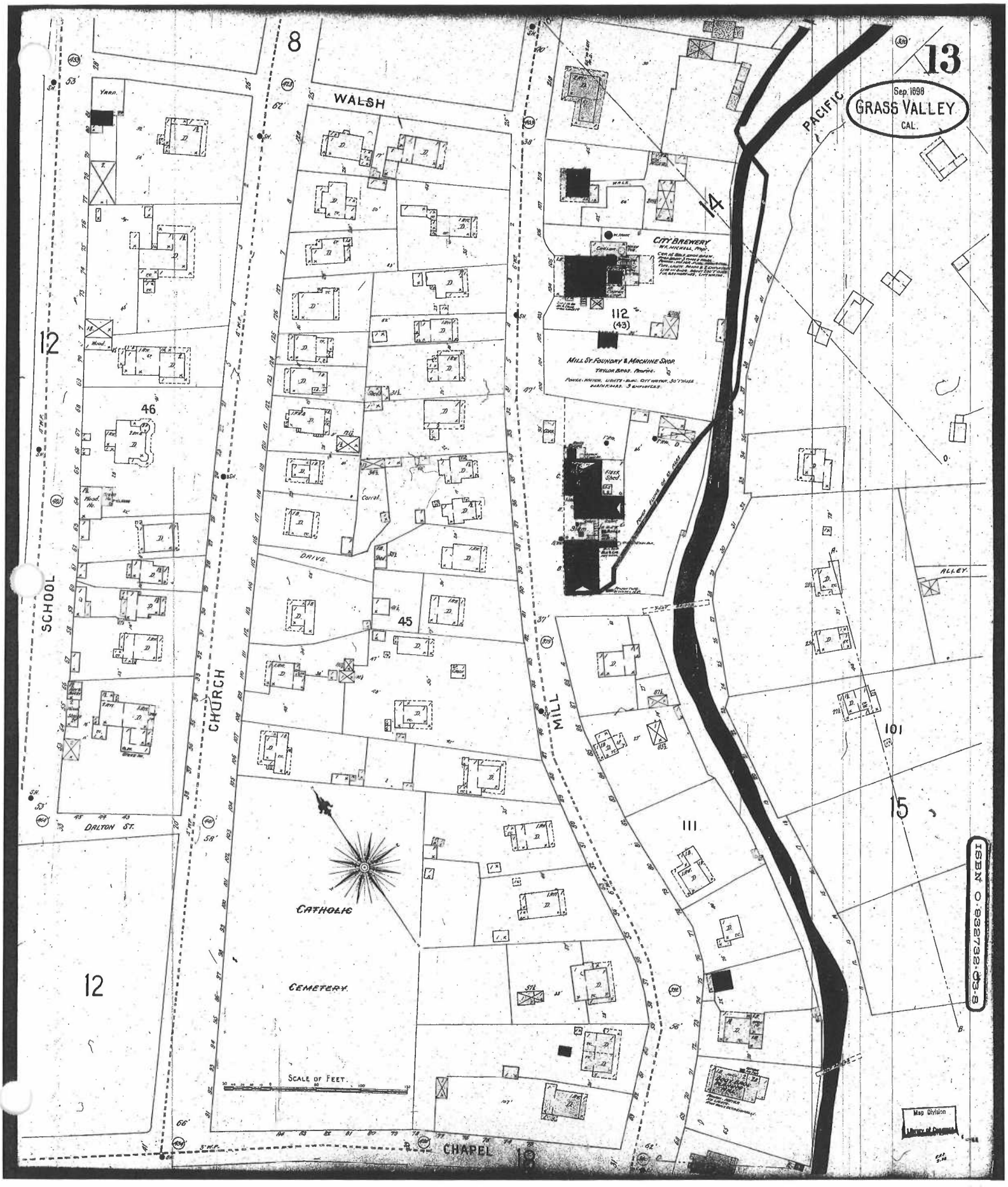

CHURCH

Item # 4.

1853

SCHOOL HOUSE

CHURCH STREET

MILL STREET

PECHAM STREET

WALSH STREET

Vista Lodge

Waters

Echo Hill

AUBURN S

CREEK

Area 2 Acres 3 Rods 1 Pole 16 Yards
Grass
Golf
Dwelling
House
Cabin
Mill

Mr. Peter

MIDD

NEVADA COUNTY LIBRARY

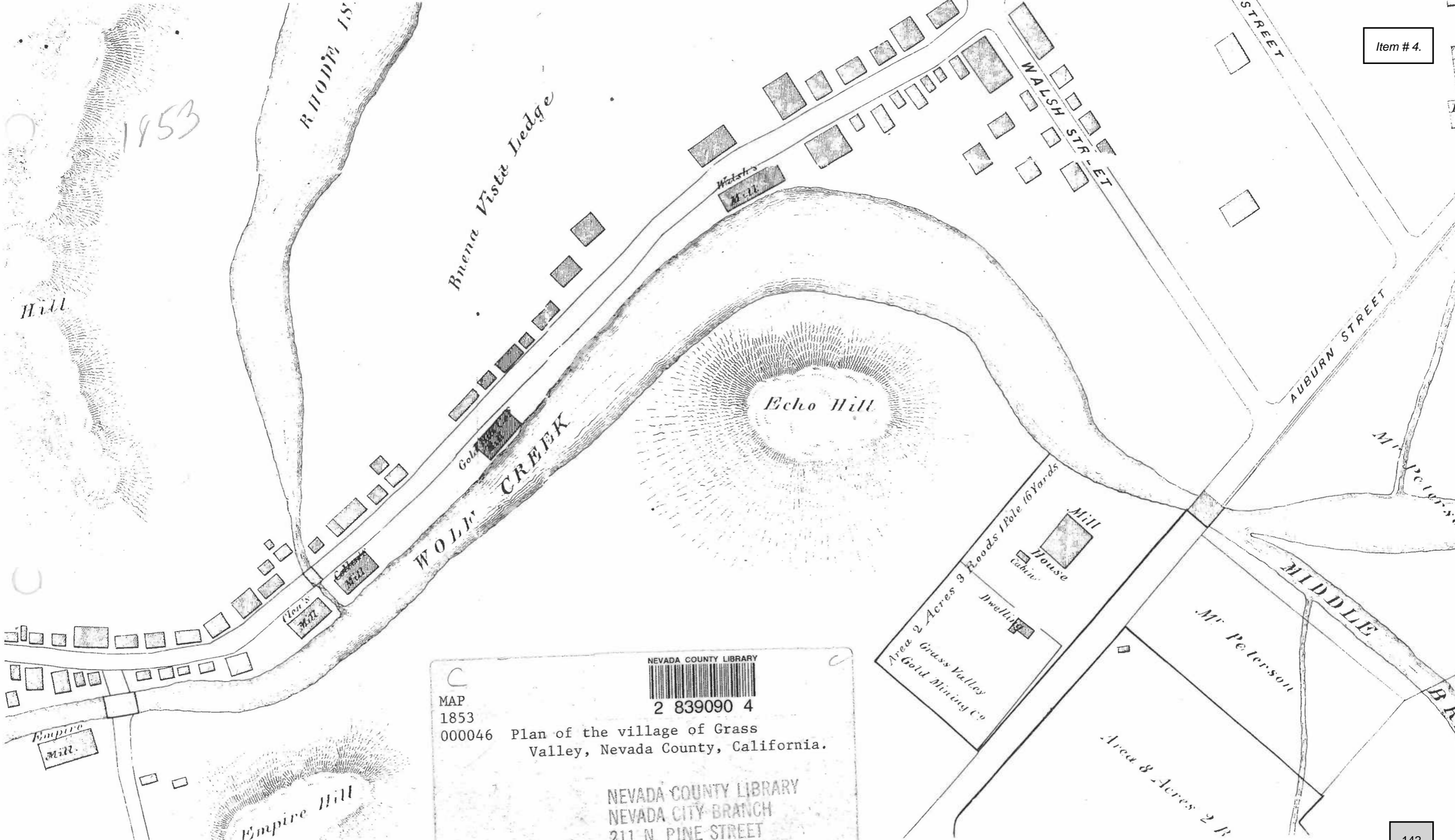

1853

Hill

RHODIA IS.

Buena Vista Lodge

Waters Mill

WALSH STREET

STREET

AUBURN STREET

Echo Hill

WOLF CREEK

Gold

Clay's Mill

Mill
House
Cabin

Area 2 Acres 9 Woods 1 Pole 16 Yards
Grass Valley
Gold Mining Co

MIDDLE

Mr. Peterson

Area 8 Acres 2 R

Empire Mill

Empire Hill

NEVADA COUNTY LIBRARY

MAP 1853 000046

2 839090 4

Plan of the village of Grass Valley, Nevada County, California.

NEVADA COUNTY LIBRARY
NEVADA CITY BRANCH
211 N. PINE STREET
NEVADA CITY, CA. 95959

- 1 ROMAN CATHOLIC.
 2 EPISCOPAL.
 3 METHODIST EPISCOPAL.
 4 CHRISTIAN.
 5 CONGREGATIONAL.
 6 COLORED.
 7 HAMILTON HALL.
 8 CONCERT..."
 9 MASONIC & ODD FELLOW HALL.
 10 EXCHANGE HOTEL.
 11 HOTEL DE FRANCE.
 12 PACIFIC HOTEL.
 13 WISCONSIN HOUSE.
 14 BENSON..."
 15 HIGH SCHOOL
 16 CHURCH HILL SCHOOL
 17 VINCHESTER HILL SCHOOL.

CHURCHES



- 18 GRASS VALLEY FOUNDRY,
 19 MILL STREET "
 20 R. BRUNSTETER PLANING MILL.
 21 " " " " LUMBER YARD.
 22 R. LEECH'S " " "
 23 C. CONAWAY " " "
 24 GRASS VALLEY GAS WORKS.
 25 " " " " BREWERY.
 26 CALIFORNIA " "
 27 CITY " " "
 28 NEW YORK HILL MILLS.
 29 ROCKY BAR " "
 30 GOLD HILL " "
 31 DROMEDARY MINES.
 32 LA CROSSE QUARTZ MINES.
 33 DARTMOUTH GRAVEL " "
 34 ALTONA " " "
 35 HOPE " " "
 36 ALTA N° 3 " " "
 37 GRASS VALLEY ORPHAN ASYLUM.

PLAN OF
THE VILLAGE OF
GRASS VALLEY,

Nevada County,
CALIFORNIA.

Showing the relative position of the Property of the
GRASS VALLEY,
Gold Mining Company.

LITH. OF SARONY & MAJOR, N.Y.



5 Sheets
4172.

1255 W



INDEX.

SPECIALS.	Letters' Facility	Number
Outback Brewery	L	4
Outback Camp	M	5
City Brewery	N	6
Empire (old) Church	O	7
Empire Fire, Lumber, Tank	P	8
Empire West Works	Q	9
Water Shed	R	10
Empire Church	S	11
Bank Lumber Co.	T	12
Fabrik Lumber	U	13
Gas Works	V	14
Little Gas Works	W	15
Grass Valley Brewery	X	16
High School	Y	17
High School	Z	18
Water Works	AA	19
Water Works	AB	20
Water Works	AC	21
Water Works	AD	22
Water Works	AE	23
Water Works	AF	24
Water Works	AG	25
Water Works	AH	26
Water Works	AI	27
Water Works	AJ	28
Water Works	AK	29
Water Works	AL	30
Water Works	AM	31
Water Works	AN	32
Water Works	AO	33
Water Works	AP	34
Water Works	AQ	35
Water Works	AR	36
Water Works	AS	37
Water Works	AT	38
Water Works	AU	39
Water Works	AV	40
Water Works	AW	41
Water Works	AX	42
Water Works	AY	43
Water Works	AZ	44
Water Works	BA	45
Water Works	BB	46
Water Works	BC	47
Water Works	BD	48
Water Works	BE	49
Water Works	BF	50
Water Works	BG	51
Water Works	BH	52
Water Works	BI	53
Water Works	BJ	54
Water Works	BK	55
Water Works	BL	56
Water Works	BM	57
Water Works	BN	58
Water Works	BO	59
Water Works	BP	60
Water Works	BQ	61
Water Works	BR	62
Water Works	BS	63
Water Works	BT	64
Water Works	BU	65
Water Works	BV	66
Water Works	BW	67
Water Works	BX	68
Water Works	BY	69
Water Works	BZ	70
Water Works	CA	71
Water Works	CB	72
Water Works	CC	73
Water Works	CD	74
Water Works	CE	75
Water Works	CF	76
Water Works	CG	77
Water Works	CH	78
Water Works	CI	79
Water Works	CJ	80
Water Works	CK	81
Water Works	CL	82
Water Works	CM	83
Water Works	CN	84
Water Works	CO	85
Water Works	CP	86
Water Works	CQ	87
Water Works	CR	88
Water Works	CS	89
Water Works	CT	90
Water Works	CU	91
Water Works	CV	92
Water Works	CV	93
Water Works	CV	94
Water Works	CV	95
Water Works	CV	96
Water Works	CV	97
Water Works	CV	98
Water Works	CV	99
Water Works	CV	100

REPORT

THIS PLANING WAS A DAY, FOR WOOD UNDER AND IN THE LUMBER IN CIRCLES, STAIRS, GRADIS & IN OTHER PLACES.

THE PLANING WAS COMPLETED UNDER A "V" FRAME FOR THE BEAN FOUNDRY, IN THE NORTH OF BEAN ST. & APPROX 100' RECEIVING BUILDINGS (COPY PLANING) LOCATED IN N.W. COR. & LOCATED 2 1/2' FEET INCLINE EAST OF BEAN ST. WOOD LOCATED IN THE BEAN FOUNDRY IS A DISTURBED TUNDRY & 1/2" OF BEAN FOUNDRY THERE IS BEAN FOUNDRY IN BEAN ST. IN ALL PLACES TO BEAN FOUNDRY & BEAN FOUNDRY APPROX 100'.

FOR INFO, THERE CONTAINS IN THE BEAN FOUNDRY WITH 3 WIDE CHINE CARBONS 1/2" OF 2 1/2" CARBONS LOCATED IN N.W. COR. LOCATED UNDER THE PLANING IN BEAN ST. IS COMPRISED OF ABOUT 30 MEN.

NOTE MOST OF THE BEAN FOUNDRY WOODS HAVE GONE TO BEAN FOUNDRY COUPON THE BEAN FOUNDRY THE WOOD HAS BEEN BURNED DOWN, THERE IS A WOOD BEAN FOUNDRY AGAINST THE EAST SIDE OF THE BEAN FOUNDRY FOR BEAN FOUNDRY THAT IS BURNED.

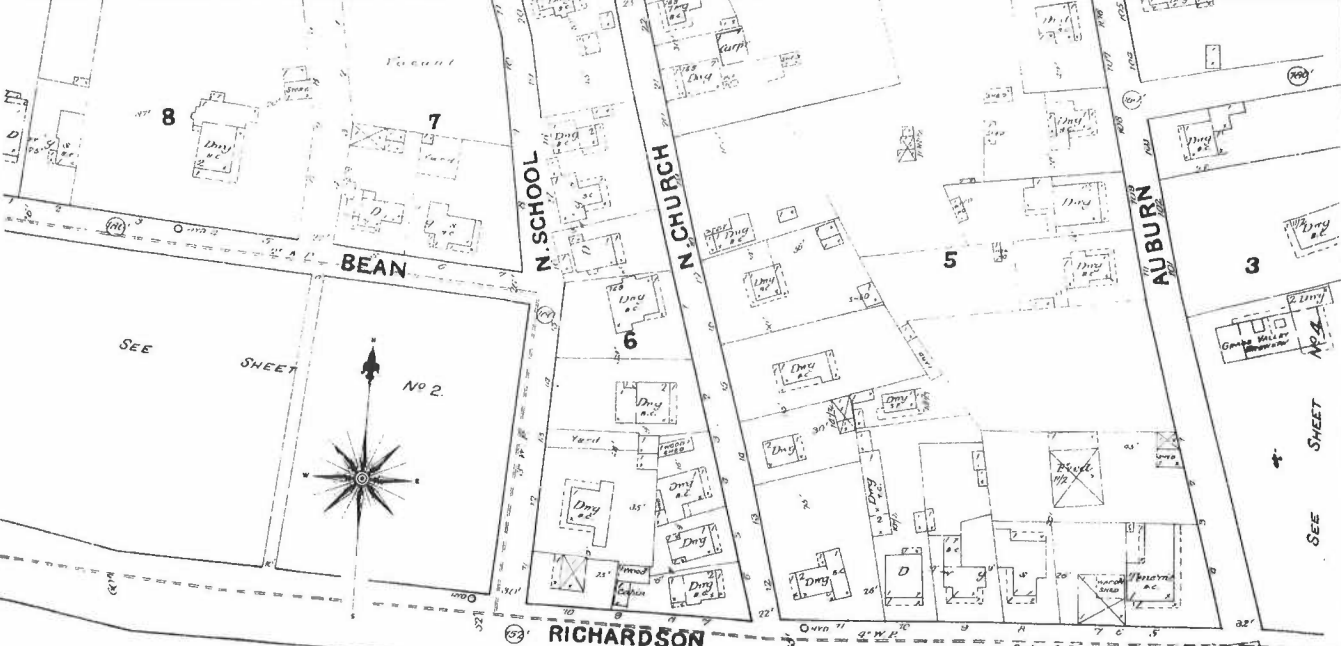
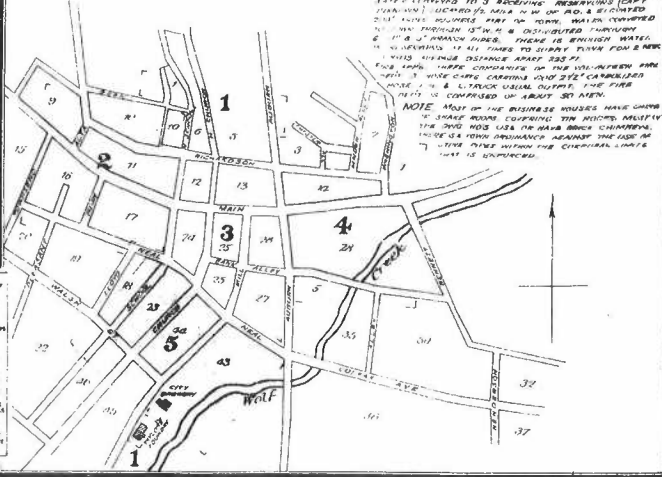
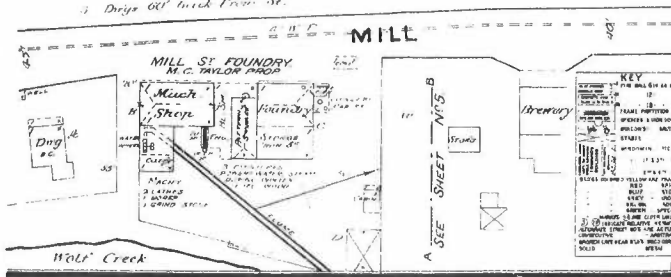
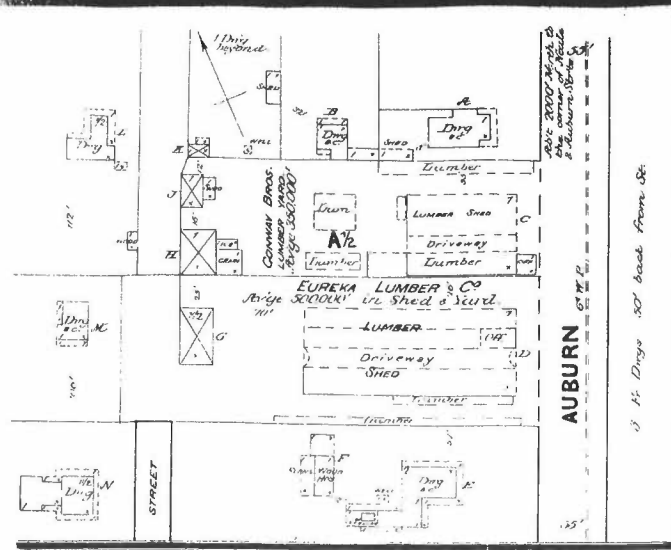

Scale of Feet. ISBN 0-982732-03-8

THE LIBRARY OF CONGRESS PHOTOGRAPHIC SERVICE WASHINGTON, D.C. 20540

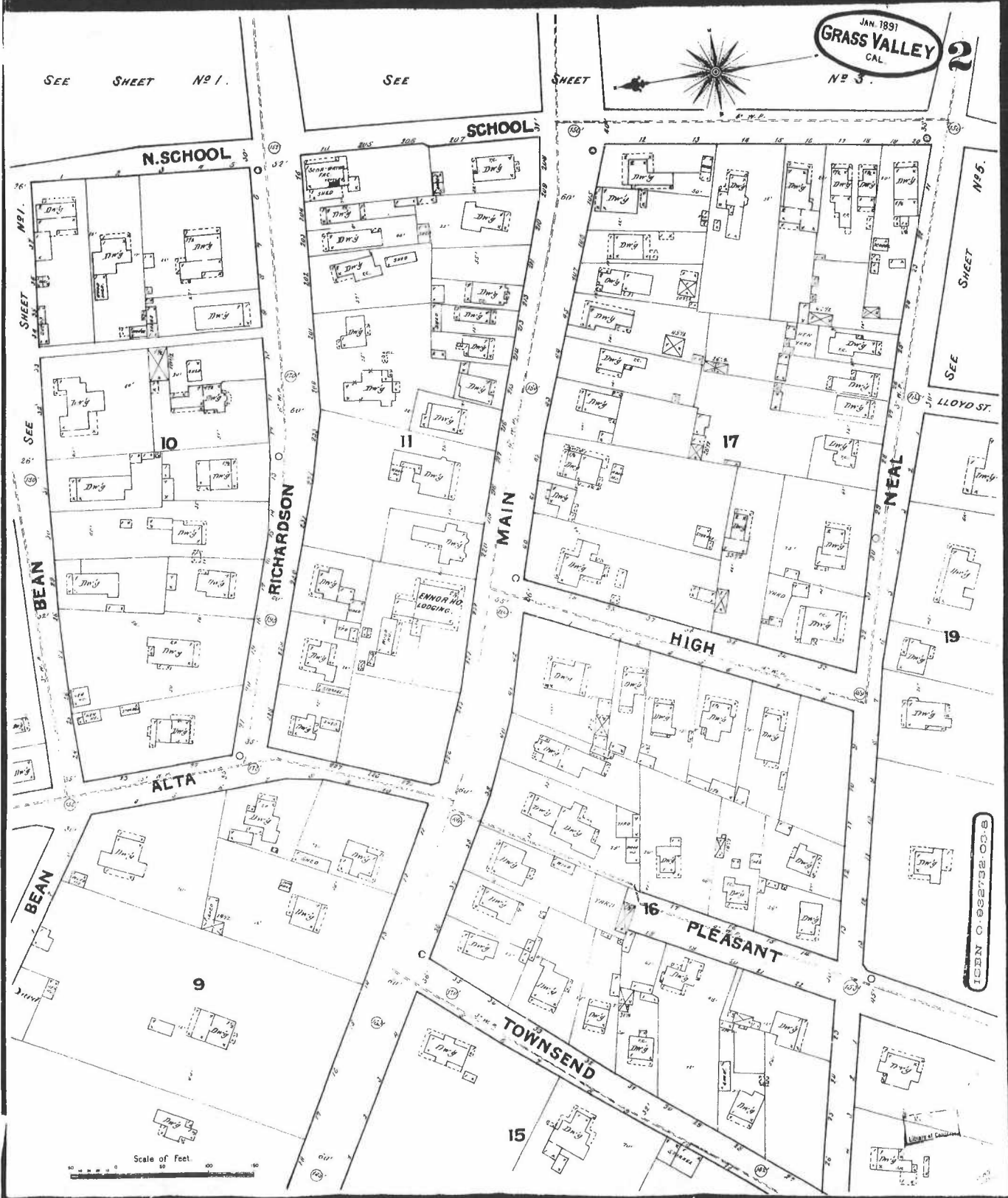

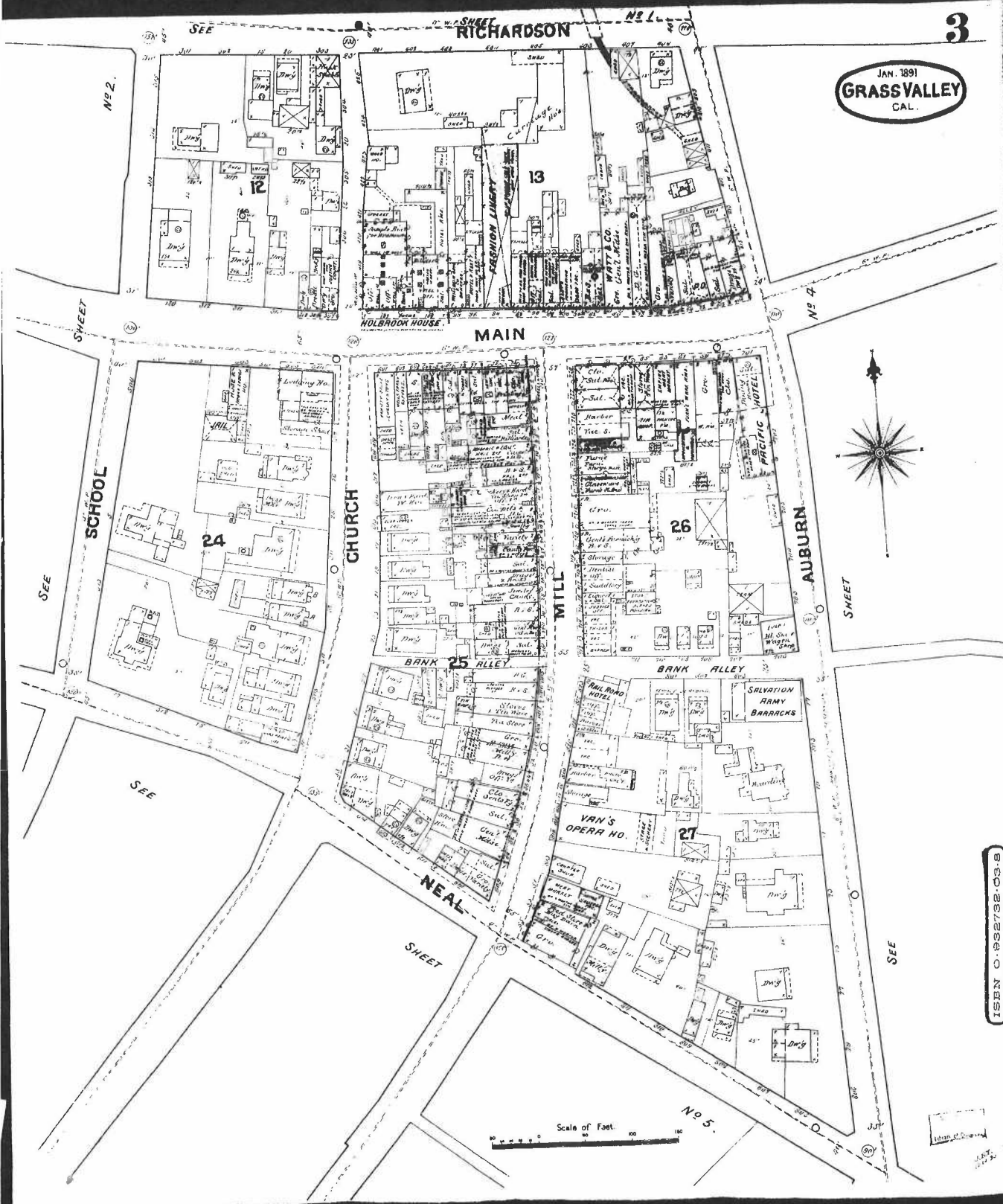

JAN. 1891
GRASS VALLEY
 CAL.

ISBN 0-962732-00-3

Scale of Feet
 0 50 100 150

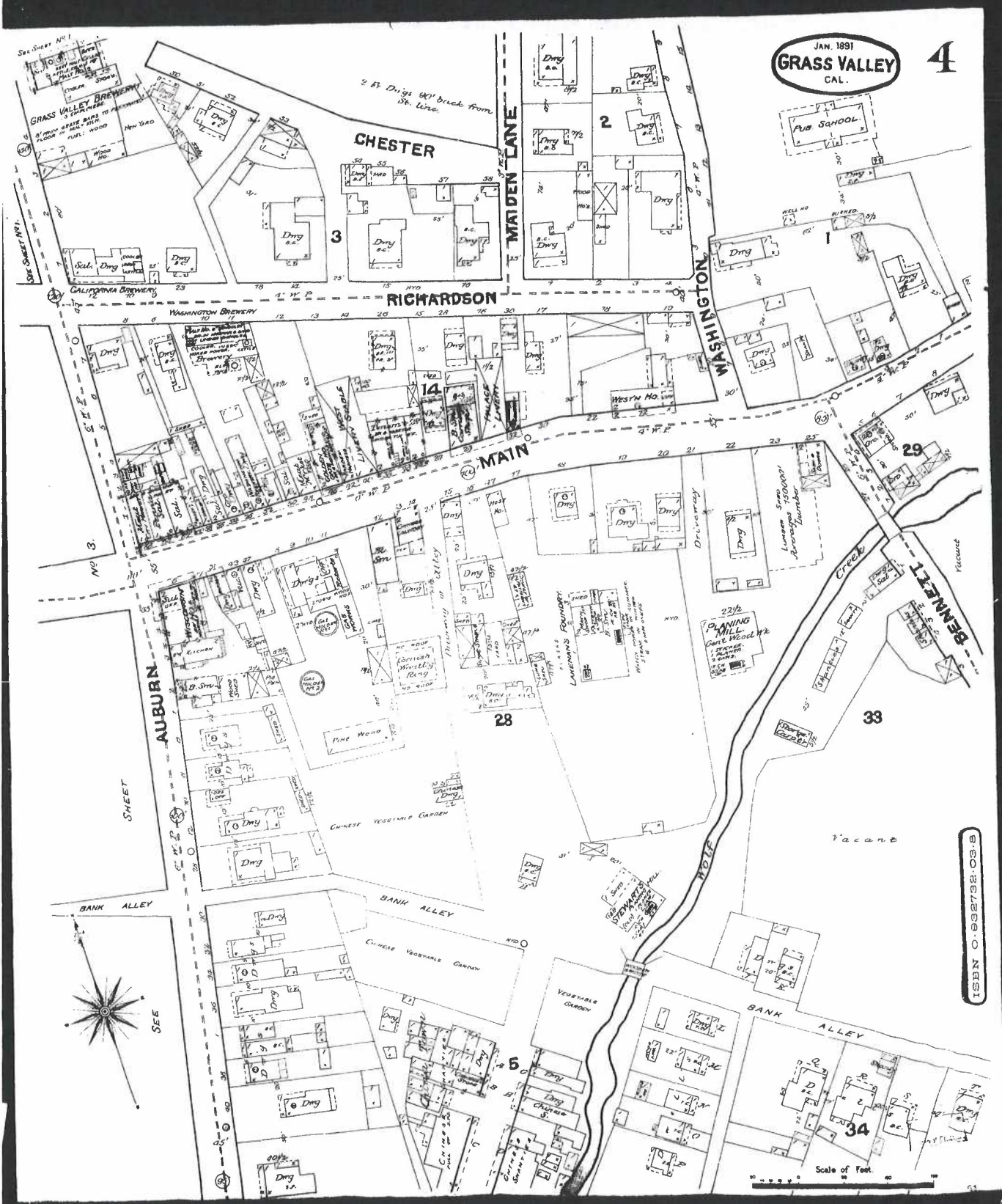

309 Mill St Sanborn Maps:



1898:

1891:

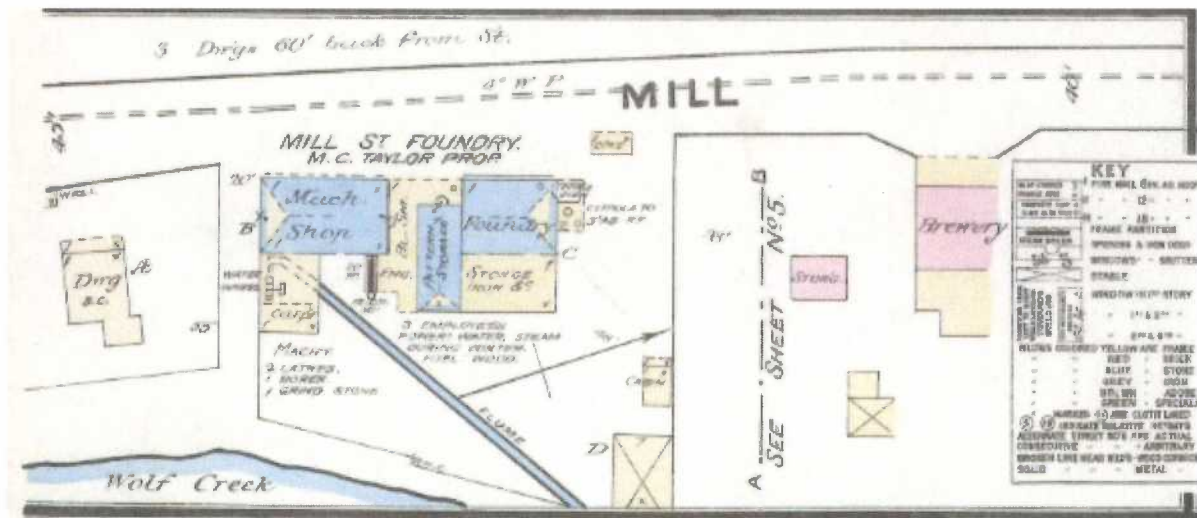

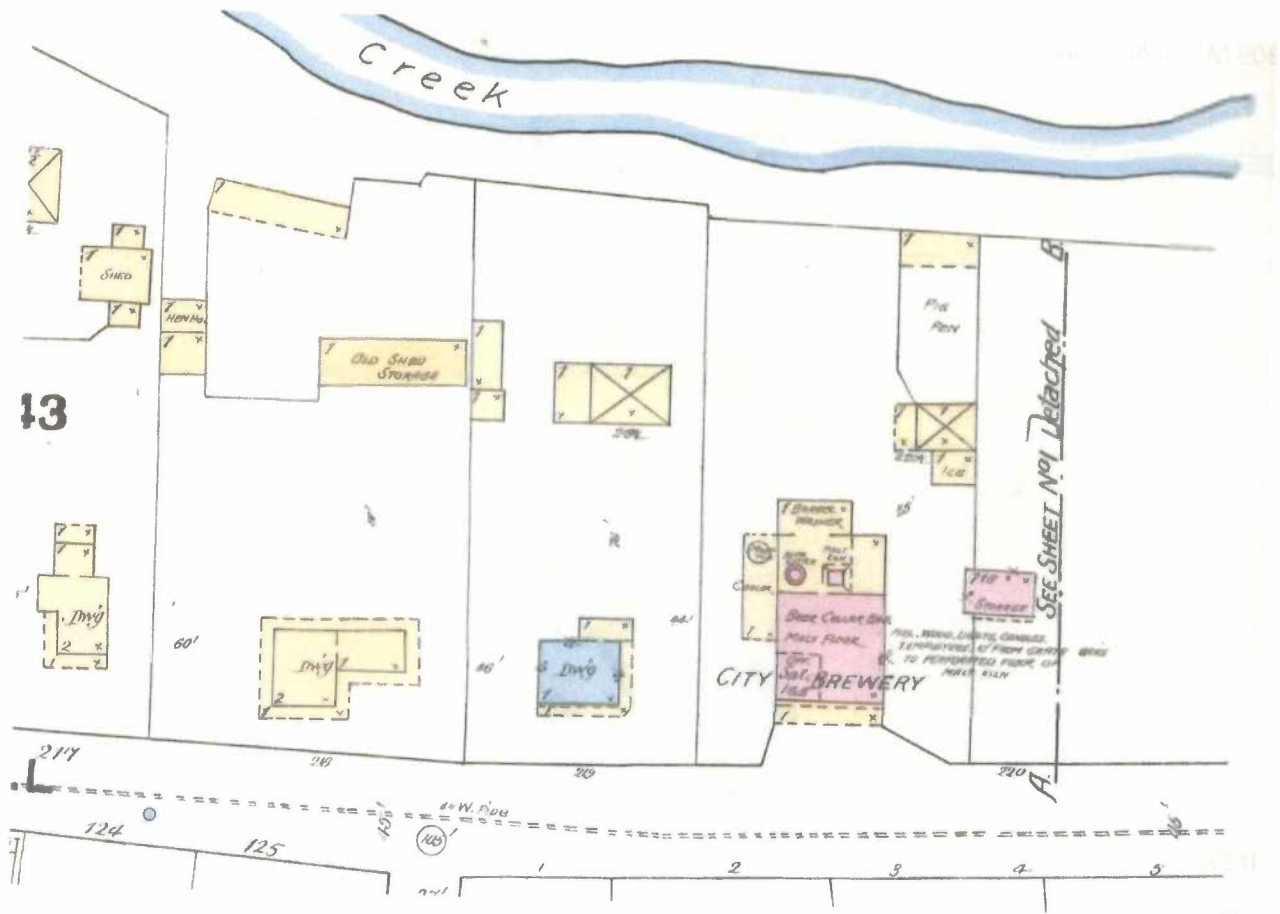

INDEX

STREETS

A	Alto	12
B	Baker	12
C	California	12
D	Dixon	12
E	Elm	12
F	Fine	12
G	Golden	12
H	Hart	12
I	Iron	12
J	John	12
K	Kennedy	12
L	Leah	12
M	Mary	12
N	Nancy	12
O	Oak	12
P	Park	12

R	Railroad	12
S	State	12
T	Trinity	12
W	Washington	12
X	Xenia	12
Y	York	12
Z	Zion	12

G	Golden	12
H	Hart	12
L	Leah	12
M	Mary	12
N	Nancy	12
O	Oak	12
P	Park	12
R	Railroad	12
S	State	12
T	Trinity	12
W	Washington	12
X	Xenia	12
Y	York	12
Z	Zion	12

* Indicates only one side of Street shown.

1899
61128

GRASS VALLEY

NEVADA (D.)
CALIFORNIA

Sanborn-Perris Map Co.
115 BROADWAY NEW YORK

SEPT. 1898.

Copyright 1898 by the Sanborn-Perris Map Co. Lynch.

Population 700. **Prev. Wind: S W.**

RAILROAD FACILITIES: Grass Valley Branch of the Great Northern Railway Co. is shown on this map. It runs from the main line at the west end of the town to the east end of the town. It is shown as a solid line with cross-ticks.

Fire Dept: The fire department is shown as a red outline on the map. It is located in the center of the town.

Water: The water supply is shown as a blue outline on the map. It is located in the center of the town.

Public Buildings: The public buildings are shown as black outlines on the map. They are located in the center of the town.

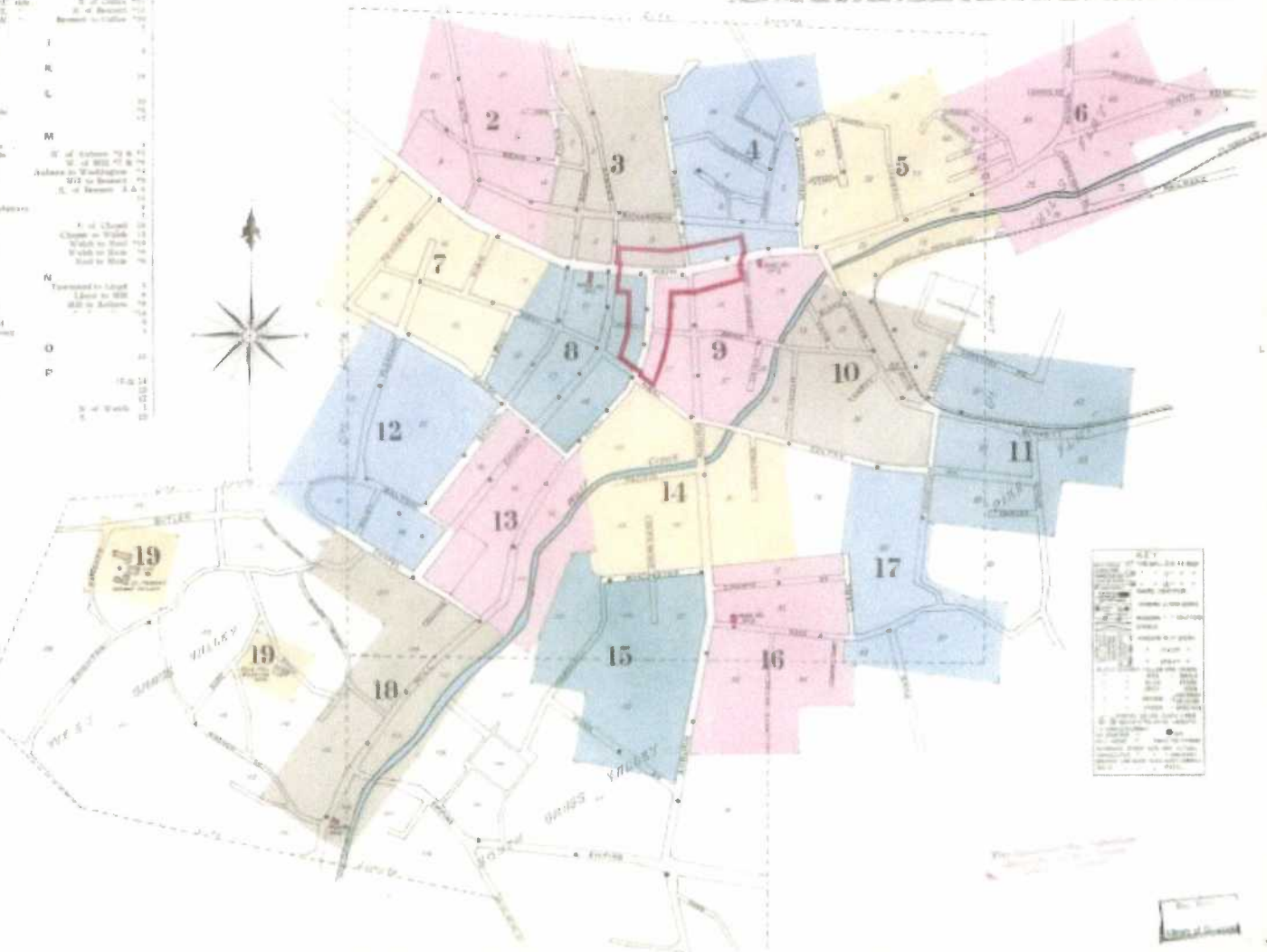

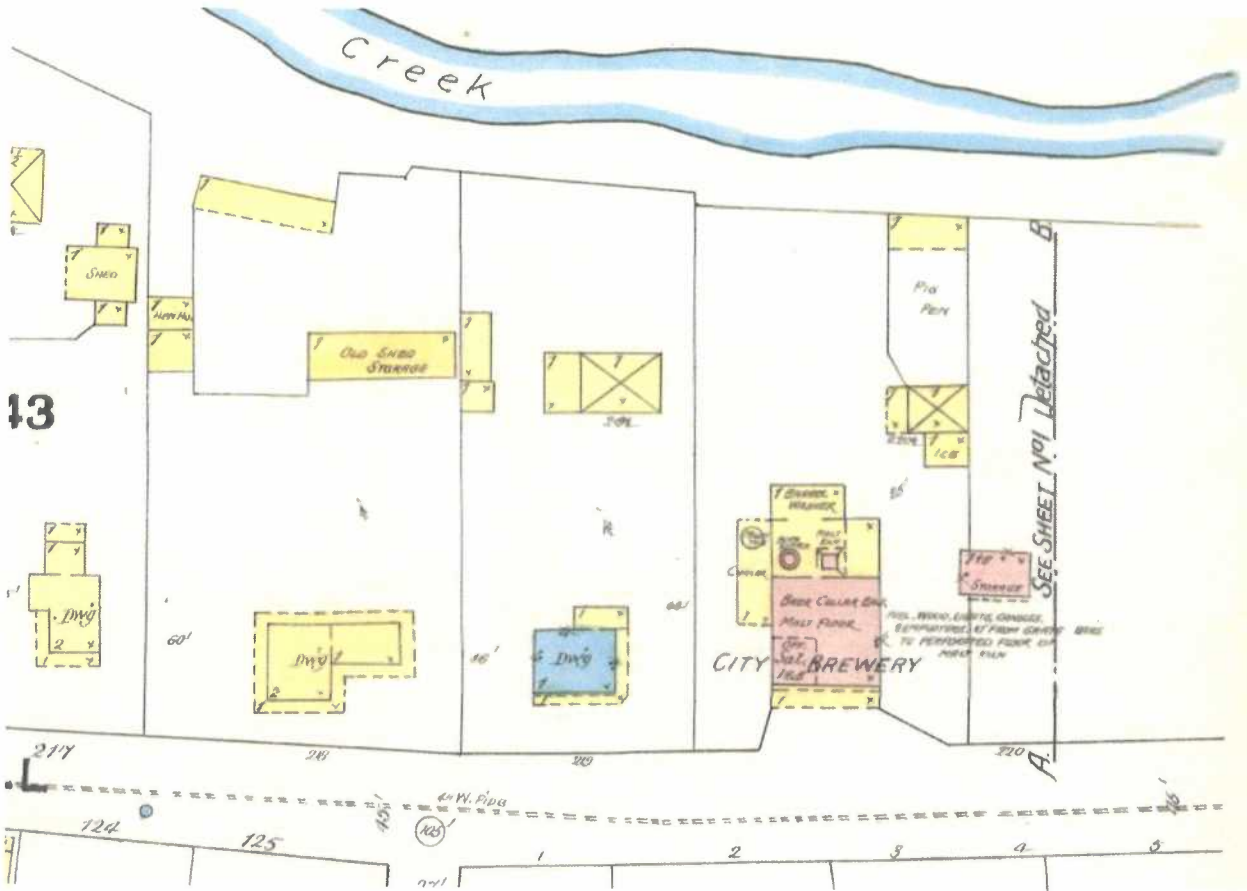

309 Mill St Sanborn Maps:

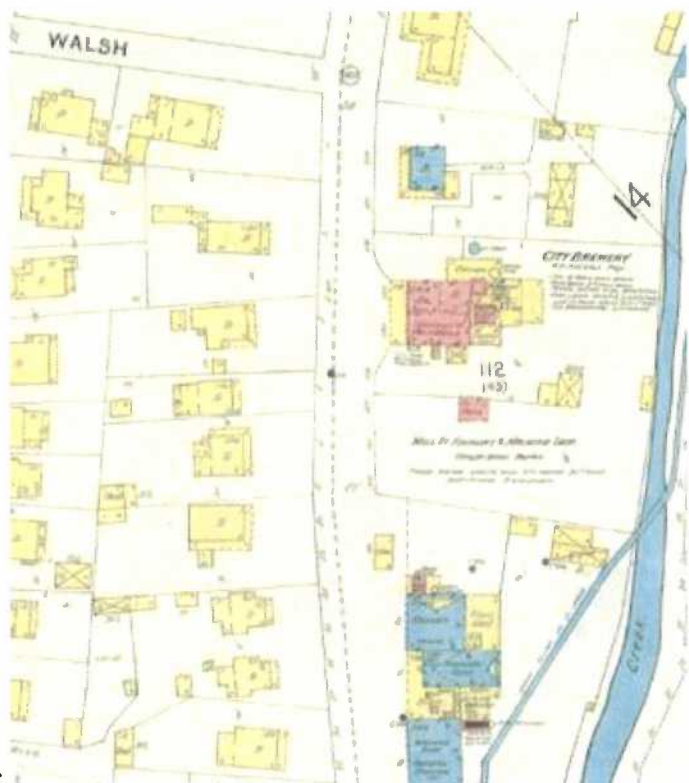

1898:

1891:

