



GRAND RAPIDS PUBLIC UTILITIES COMMISSION

MEETING AGENDA

Wednesday, December 17, 2025

4:00 PM

CALL TO ORDER: Pursuant to due notice and call thereof, a Regular Meeting of the Grand Rapids Public Utilities Commission will be held on Wednesday, December 17, 2025 at 4:00 PM in the conference room of the Public Works/Public Utilities Service Center at 500 SE 4th Street, Grand Rapids, Minnesota.

CALL OF ROLL:

PUBLIC FORUM:

APPROVAL OF MINUTES:

1. Consider a motion to approve the November 12, 2025 Work Session Minutes and November 26, 2025 Regular Meeting Minutes.

COMMISSION REPORTS:

VERIFIED CLAIMS:

2. Consider a motion to approve \$1,801,872.81 in verified claims for November and December 2025.

CONSENT AGENDA: Any item on the consent agenda shall be removed for consideration by the request of any one Commission member, Utility Staff, or the public and put on the regular agenda for discussion and consideration.

3. Consider a motion to approve the third amendment to the antenna lease agreement with T-Mobile for the north water tower and allow the General Manager to sign the contract.

SETTING OF REGULAR AGENDA: This is an opportunity to approve the regular agenda as presented, or add/delete an agenda item by a majority vote of the Commission members present.

OPERATIONS & CAPITAL BUSINESS:

4. Operations & Capital Updates
5. Consider a motion to approve the 2026 GRPUC Regular Work Session and Regular Meeting dates and times.
6. Consider a motion to approve the Minnesota Paid Leave Policy.
7. Consider a motion to ratify the 2026 electric, water, and wastewater rates per the 2022 adopted cost of service rate studies.

CONTRACTS:

8. Consider a motion to award the contract for 2026 Sludge Placement to JRadtke Trucking in the amount of \$74,250 and authorize the General Manager to sign the contract.

REPORTS:

9. Monthly Reports

ADJOURNMENT:

The next Work Session is scheduled for Wednesday, January 14, 2026 at 3:00 PM in the conference room of the Public Works/Public Utilities Service Center at 500 SE 4th Street.

The next Regular Meeting of the Commission is scheduled for Wednesday, January 28, 2026 at 4:00 PM in the conference room of the Public Works/Public Utilities Service Center at 500 SE 4th Street.

The GRPUC has adopted a Meeting Protocol Policy, which informs attendees of the GRPUC's desire to conduct meetings in an orderly manner which welcomes all civil input from interested parties. If you are unaware of the policy, please contact our office at 218-326-7024 and we will provide you with a copy of the policy.



GRAND RAPIDS PUBLIC UTILITIES COMMISSION WORK SESSION MEETING MINUTES

Wednesday, November 12, 2025

8:00 AM

CALL TO ORDER: Pursuant to due notice and call thereof, a Work Session Meeting of the Grand Rapids Public Utilities Commission will be held on Wednesday, November 12, 2025 at 8:00 AM in the conference room of the Public Works/Public Utilities Service Center at 500 SE 4th Street, Grand Rapids, Minnesota.

President Stanley called the meeting to order at 8:05 AM.

CALL OF ROLL:

PRESENT: President Tom Stanley, Secretary Luke Francisco, Commissioner Nancy Saxhaug, Commissioner Rick Smith, Council Representative Rick Blake

OTHERS: Chad Troumbly, Taylor Bird, Jean Lane, Steve Mattson, Julie Kennedy

BUSINESS:

1. Consider a motion to approve \$1,478,762.64 in verified claims for October and November 2025.

Motion made by Commissioner Saxhaug, Seconded by Secretary Francisco to approve \$1,478,762.64 in verified claims for October and November 2025.

Voting Yea: President Stanley, Secretary Francisco, Commissioner Saxhaug, Commissioner Smith, Council Representative Blake

2. 2026 Preliminary Operational and Capital Budget Update

GRPU staff presented a 2026 Preliminary Operational and Capital Budget update

ADJOURNMENT:

There being no further business, the meeting was adjourned at 9:09 AM.

Respectfully submitted,

Julie A. Kennedy

Julie Kennedy, General Manager



GRAND RAPIDS PUBLIC UTILITIES COMMISSION

MEETING MINUTES

Wednesday, November 26, 2025

4:00 PM

CALL TO ORDER: Pursuant to due notice and call thereof, a Regular Meeting of the Grand Rapids Public Utilities Commission will be held on Wednesday, November 26, 2025 at 4:00 PM in the conference room of the Public Works/Public Utilities Service Center at 500 SE 4th Street, Grand Rapids, Minnesota.

President Stanley called the meeting to order at 4:00 PM

CALL OF ROLL:

PRESENT: President Tom Stanley, Secretary Luke Francisco, Commissioner Rick Smith

ABSENT: Commissioner Nancy Saxhaug and Council Representative Rick Blake with notice

OTHERS: Julie Kennedy, Jean Lane, Taylor Bird, Steve Mattson, Michael LeClaire, Megan Sjostrand

PUBLIC FORUM:

No one from the public was present.

APPROVAL OF MINUTES:

1. Consider a motion to approve the October 6, 2025 Joint Council/Commission Minutes, the October 8, 2025 Work Session Minutes and October 23, 2025 Regular Meeting Minutes.

Motion made by Commissioner Smith, Seconded by Secretary Francisco to approve the October 6, 2025 Joint Council/Commission Minutes, the October 8, 2025 Work Session Minutes and October 23, 2025 Regular Meeting Minutes.

Voting Yea: President Stanley, Secretary Francisco, Commissioner Smith

VERIFIED CLAIMS:

2. Consider a motion to approve \$448,011.52 in verified claims for November 2025.

Motion made by Secretary Francisco, Seconded by Commissioner Smith to approve \$448,011.52 in verified claims for November 2025.

Voting Yea: President Stanley, Secretary Francisco, Commissioner Smith

COMMISSION REPORTS:

None.

CONSENT AGENDA: Any item on the consent agenda shall be removed for consideration by the request of any one Commission member, Utility Staff, or the public and put on the regular agenda for discussion and consideration.

Motion made by Commissioner Smith, Seconded by Secretary Francisco to approve the consent agenda as presented.

Voting Yea: President Stanley, Secretary Francisco, Commissioner Smith

3. Consider a motion to ratify change order #1 in the amount of \$13,372.30 for the Legionella Mitigation Project.

Approved on consent agenda.

4. Consider a motion to ratify the professional services contract with MMUA for organizational development services for 2026 for \$22,000 plus approved reimbursable expenses.

Approved on consent agenda.

SETTING OF REGULAR AGENDA: This is an opportunity to approve the regular agenda as presented, or add/delete an agenda item by a majority vote of the Commission members present.

Motion made by Secretary Francisco, Seconded by Commissioner Smith to approve the regular agenda as presented.

Voting Yea: President Stanley, Secretary Francisco, Commissioner Smith

OPERATIONS & CAPITAL BUSINESS:

5. Consider a motion to approve the 2026 GRPUC Regular Work Session and Regular Meeting dates and times.

Motion made by Commissioner Smith, Seconded by Secretary Francisco to move this agenda item to the December 17th Regular Meeting.

Voting Yea: President Stanley, Secretary Francisco, Commissioner Smith

6. Consider a motion to approve a modification to the midpoint progression between Pay Grades 6 and 7 in the GRPU Pay Structure, and to authorize the corresponding retroactive payment and 2026 wage adjustment for the affected employees.

Motion made by Secretary Francisco, Seconded by Commissioner Smith to approve a modification to the midpoint progression between Pay Grades 6 and 7 in the GRPU Pay Structure, and to authorize the corresponding retroactive payment and 2026 wage adjustment for the affected employees.

Voting Yea: President Stanley, Secretary Francisco, Commissioner Smith

7. Consider a motion to approve the implementation of a Private Paid Family and Medical Leave (PFML) plan with Unum, effective January 1, 2026, in lieu of participating in the Minnesota state-run PFML program.

Motion made by Commissioner Smith, Seconded by Secretary Francisco to approve the implementation of a Private Paid Family and Medical Leave (PFML) plan with Unum, effective January 1, 2026, in lieu of participating in the Minnesota state-run PFML program.

Voting Yea: President Stanley, Secretary Francisco, Commissioner Smith

8. Consider a motion to approve the Memorandum of Understanding (MOU) with AFSCME regarding the Minnesota Paid Leave Law and authorize the President and Secretary to sign the MOU.

Motion made by Secretary Francisco, Seconded by Commissioner Smith to approve the Memorandum of Understanding (MOU) with AFSCME regarding the Minnesota Paid Leave Law and authorize the President and Secretary to sign the MOU.

Voting Yea: President Stanley, Secretary Francisco, Commissioner Smith

CONTRACTS:

9. Consider a motion to approve the 2025 audit statement of work, annual affordable care act reporting, and client accounting & advisory services statement of work with Clifton Larson Allen (CLA LLP) for \$35,800, plus a 5% technology and client support fee, and to authorize the General Manager and a Commissioner to sign the contract.

Motion made by Secretary Francisco Commissioner Smith, Seconded by Commissioner Smith to approve the 2025 audit statement of work, annual affordable care act reporting, and client accounting & advisory services statement of work with Clifton Larson Allen (CLA LLP) for \$35,800, plus a 5% technology and client support fee, and to authorize the General Manager and a Commissioner to sign the contract.

Voting Yea: President Stanley, Secretary Francisco, Commissioner Smith

REPORTS:

REPORTS:

10. Monthly Reports

Reviewed GRPU Monthly Reports

ADJOURNMENT:

There being no further business, the meeting adjourned at 4:22 PM.

Respectfully submitted,

Megan Sjostrand

Megan Sjostrand



GRAND RAPIDS PUBLIC UTILITIES COMMISSION AGENDA ITEM

AGENDA DATE: December 17, 2025

AGENDA ITEM: Consider a motion to approve \$1,801,872.81 in verified claims for November and December 2025.

PREPARED BY: Taylor Bird, Business Services Manager

BACKGROUND:

See attached check registers:

Bill list:	\$1,395,828.00
Bill payments with prior approval:	\$406,044.81
Total	\$1,801,872.81

RECOMMENDATION:

Approve \$1,801,872.81 in verified claims for November and December 2025.

Grand Rapids Public Utilities
Meeting Date: 12/17/2025
GRPU: Bill List

Item 2.

PUC Meeting Identifier	Vendor	Vendor Name	Payment Amount
Commission Meeting	Bell Lumber and Pole Company	Bell Lumber and Pole Company	56,071.00
Commission Meeting	Border States Electric	Border States Electric	94,402.94
Commission Meeting	Busy Bees Quality Cleaning Services Incorporated	Busy Bees Quality Cleaning Service	2,048.00
Commission Meeting	Central McGowan	Central McGowan	691.15
Commission Meeting	City of Grand Rapids	City of Grand Rapids	1,147.94
Commission Meeting	CliftonLarsonAllen LLP	CliftonLarsonAllen LLP	1,312.50
Commission Meeting	Compass Minerals	Compass Minerals	9,570.15
Commission Meeting	Cooperative Response Center Incorporated	Cooperative Response Center Incorporated	2,140.72
Commission Meeting	Davis Petroleum	Davis Petroleum	7,095.55
Commission Meeting	Emergent Software LLC	Emergent Software LLC	9,553.03
Commission Meeting	Emergent Software LLC	- None -	8,850.00
Commission Meeting	Fastenal Company	Fastenal Company	2,469.02
Commission Meeting	Ferguson dba Pollardwater	Ferguson Waterworks	2,950.00
Commission Meeting	FKC Screwpress	FKC Screwpress	21,824.15
Commission Meeting	Frontier Energy Incorporated	Frontier Energy Incorporated	4,665.75
Commission Meeting	Gopher State One Call	Gopher State One Call	110.70
Commission Meeting	Grainger	Grainger	2,120.62
Commission Meeting	Graybar Electric Company Incorporated	Graybar Electric Comapny Incorporated	2,009.61
Commission Meeting	Hach Chemicals	Hach Chemicals	665.26
Commission Meeting	Hawkins Water Treatment Group	Hawkins Water Treatment Group	3,711.17
Commission Meeting	Idexx Laboratories Inc	Idexx Laboratories Inc	250.21
Commission Meeting	Innovative Office Solutions	Innovative Office Solutions	518.30
Commission Meeting	Jamar Company	Jamar Company	21,117.08
Commission Meeting	Lake States Constructions LLC	Lake States Construction LLC	42,368.18
Commission Meeting	MacQueen Equipment Incorporated	MacQueen Equipment Incorporated	777.89
Commission Meeting	McMaster Carr	McMaster Carr	71.93
Commission Meeting	Metro Sales Incorporated	Metro Sales Incorporated	781.33
Commission Meeting	MN Power	MN Power	1,007,903.70
Commission Meeting	North Central Laboratories	North Central Laboratories	213.15
Commission Meeting	Paul Bunyan Communications	Paul Bunyan Communications	7,757.99
Commission Meeting	Pitney Bowes	Pitney Bowes	2,330.79
Commission Meeting	Public Utilities Commission	Public Utilities Commission	8,085.06
Commission Meeting	Resco	Resco	2,942.00
Commission Meeting	RMB Environmental Laboratories Incorporated	RMB Environmental Laboratories Incorporated	4,985.85
Commission Meeting	Safety Kleen	Safety Kleen	283.46
Commission Meeting	Sandstrom's Incorporated	Sandstrom's Incorporated	613.36
Commission Meeting	Stuart C Irby Company	Stuart C Irby Company	21,561.63
Commission Meeting	Temporary Vendor- Rebates	Heath Smith	1,000.00
Commission Meeting	Temporary Vendor- Rebates	Daniel & Theresa Hertle	50.00
Commission Meeting	Temporary Vendor- Rebates	Paula Nobs	35.00
Commission Meeting	Temporary Vendor- Rebates	Corinne Ivanca	4,039.41
Commission Meeting	Temporary Vendor- Rebates	Michael Sykes	100.00
Commission Meeting	Temporary Vendor- Rebates	Steve Oleheiser	35.00
Commission Meeting	TNT Aggregates LLC	TNT Aggregates LLC	20,107.00
Commission Meeting	Total Tool	Total Tool	5,285.00
Commission Meeting	Treasure Bay Printing	Treasure Bay Printing	5,543.00
Commission Meeting	Vestis	Vestis	508.56
Commission Meeting	Viking Electric Supply Incorporated	Viking Electric Supply Incorporated	2,753.86
Commission Meeting	WUSZ- FM	WUSZ- FM	400.00
Total			1,395,828.00

Grand Rapids Public Utilities
Meeting Date: 12/17/2025
Checks: 11/22/2025-12/12/2025
PUC: Bill Payments w/ Prior Approval

Item 2.

PUC Meeting Identifier	Name	Sum of Bill Amount
Prior Approval	V00136 LeClaire Mike	80.00
Prior Approval	V00294 Riley Joseph	80.00
Prior Approval	V00433 Stoltz Gary	80.00
Prior Approval	V00506 Lane Jean	80.00
Prior Approval	V00967 Stanley Tom	1,432.40
Prior Approval	V01194 Waste Management of WI MN	7,325.52
Prior Approval	V01393 MN Council 65	1,917.66
Prior Approval	V01599 Baldwin Supply Company	30,511.66
Prior Approval	V01900 MN Child Support Payment Center	427.31
Prior Approval	V02304 MN Energy Resources Corporation	23.00
Prior Approval	V02342 UPS	551.06
Prior Approval	V02590 Hansen Mark	80.00
Prior Approval	V02599 Xerox Corporation	147.86
Prior Approval	V02679 Dimich Corey	80.00
Prior Approval	V02790 Customer Refunds Utility Accounts	636.82
Prior Approval	V02855 Troumbly, Chad M	80.00
Prior Approval	V02892 Radtke James	5,702.40
Prior Approval	V03154 Blanchard Jason	80.00
Prior Approval	V03309 Trboyevich Doug	80.00
Prior Approval	V03311 Rundell Eric	80.00
Prior Approval	V03359 Langer Stephen A	80.00
Prior Approval	V03546 City of LaPrairie	23,962.28
Prior Approval	V03671 City of Grand Rapids	233,535.36
Prior Approval	V04423 Sjostrand Megan	80.00
Prior Approval	V04424 Veith Jamie	80.00
Prior Approval	V04461 Temporary Vendor- Customer Refund	1,290.21
Prior Approval	V04472 Parsons Electric	71,087.00
Prior Approval	V04481 General Repair Service	26,388.65
- None -	90071 Luke A Francisco	65.62
Total		406,044.81



GRAND RAPIDS PUBLIC UTILITIES COMMISSION AGENDA ITEM

AGENDA DATE: December 17, 2025

AGENDA ITEM: Consider a motion to approve the third amendment to the antenna lease agreement with T-Mobile for the north water tower and allow the General Manager to sign the contract.

PREPARED BY: Steve Mattson, Water/Wastewater Department Manager

BACKGROUND:

The previous antenna lease agreement with T-Mobile expires in 2029 and therefore, this amendment extends the lease through that expiration with an additional 5-year extension term.

The lease agreement includes the standard GRPU antenna lease language and terms of a five-year lease with a five-year renewal term.

GRPU attorney Roy Christensen at Johnson, Killen & Seiler, P.A i.e. Duluth Law assisted in the drafting and negotiation of the agreement.

RECOMMENDATION:

Approve a motion to approve the third amendment to the antenna lease agreement with T-Mobile for the north water tower and allow the General Manager to sign the contract.

**THIRD AMENDMENT TO LEASE FOR COMMUNICATIONS FACILITY
AND LIMITED USE OF WATER TOWER**

This Third Amendment to Lease for Communications Facility and Limited Use of Water Tower (the “**Amendment**”) is effective as of the date of execution by the last party to sign (the “**Effective Date**”) by and between the Grand Rapids Public Utilities Commission, State of Minnesota (“**City**”) and T-Mobile Central LLC, a Delaware limited liability company (“**Tenant**”) (collectively, the “**Parties**”).

City and Tenant (or their predecessors-in-interest) entered into that certain Lease for Communications Facility and Limited Use of Water Tower dated January 21, 2009 as amended by the First to Lease for Communications Facility and Limited Use of Water Tower dated May 17, 2017 and the Second Amendment to Lease for Communications Facility and Limited Use of Water Tower dated September 9, 2024 (collectively the “**Lease**”) with respect to the **Premises** located at 936 NW 6th Avenue, Grand Rapids, Minnesota 55744 (the “**Property**”).

NOW, for good and valuable consideration, City and Tenant agree as follows:

1. The Lease is in full force and effect and neither City nor Tenant is in breach under the terms of the Lease.
2. The term of the Lease is hereby extended to midnight on February 23, 2029 (“**Current Term**”), and at the expiration of the Current Term, the term of the Lease will automatically be extended for a single (1) additional and successive five (5) year term (“**Renewal Term**”), provided, that Tenant may elect not to renew by providing City thirty (30) days’ notice prior to the expiration of the then Current Term.
3. All notices, requests, demands and other communications shall be in writing and shall be effective three (3) business days after deposit in the U.S. mail, certified, return receipt requested or upon receipt if personally delivered or sent via a nationally recognized courier to the addresses set forth below. City or Tenant may from time to time designate any other address for this purpose by providing written notice to the other party.

If to Tenant:

T-Mobile Central LLC
12920 SE 38th Street
Bellevue, WA 98006
Attn: Lease Compliance/A1O0852A

If to City:

Grand Rapids Public Utilities
Commission
500 SE 4th Street
Grand Rapids, MN 55744

4. Tenant and City will reasonably cooperate with each other’s requests to approve permit applications and other documents related to the Property.
5. To the extent any provision contained in this Amendment conflicts with the terms of the Lease, the terms and provisions of this Amendment shall control.

6. This Amendment may be executed in duplicate counterparts, each of which will be deemed an original. Signed electronic copies of this Amendment will legally bind the Parties to the same extent as originals.
7. Each of the Parties represents and warrants that it has the right, power, legal capacity and authority to enter into and perform its respective obligations under this Amendment.

IN WITNESS, the Parties execute this Amendment as of the Effective Date.

City:

**Grand Rapids Public Utilities Commission,
State of Minnesota**

By: _____

Print Name: _____

Title: _____

Date: _____

Tenant:

**T-Mobile Central LLC, a Delaware limited
liability company**

DocuSigned by:
Mike Blasutti
By: _____
E2530D5D0838418...

Print Name: Mike Blasutti

Title: Director, Engineering & Ops

Date: 12/2/2025

T-Mobile Contract Attorney





GRAND RAPIDS PUBLIC UTILITIES COMMISSION AGENDA ITEM

AGENDA DATE: December 17, 2025
AGENDA ITEM: Operations & Capital Updates
PREPARED BY: GRPU Staff

BACKGROUND:

GRPU Operating & Capital Updates

RECOMMENDATION:

None. Review Only.

Grand Rapids Public Utilities

December 17, 2025

Operational and Capital Updates

GRPU Management Team





MISSION VISION VALUES

Item 4.

WHO WE ARE

Grand Rapids Public Utilities (GRPU) is a statutory municipal utility established by the city of Grand Rapids, Minnesota. The Grand Rapids Public Utilities Commission (GRPUC) provides full control, operation and management of the GRPU electric power distribution system, the water production, treatment and distribution systems, and the wastewater collection and treatment systems.

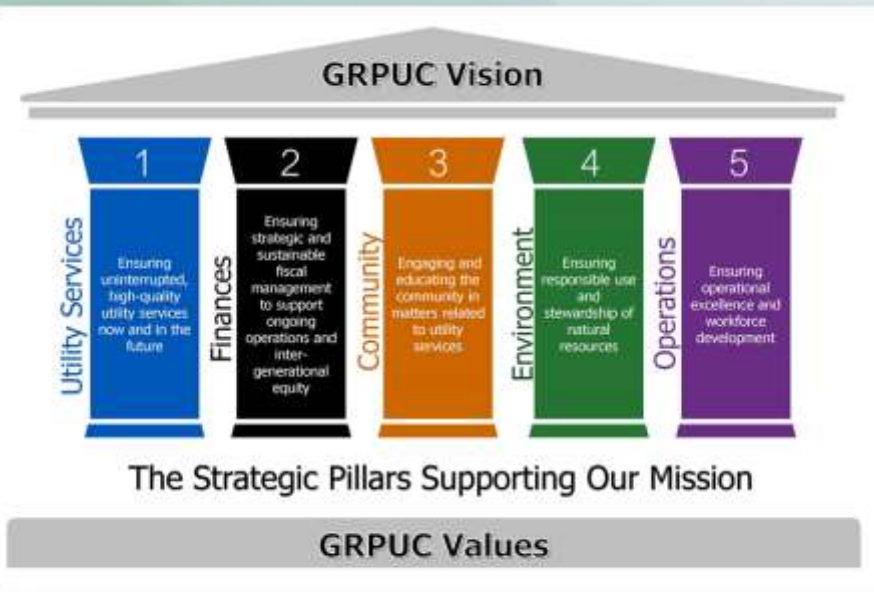

Our Vision

Our vision is to be a dynamic public asset for the thriving community of Grand Rapids, enhancing lives and fostering growth through excellence in the provision of essential utility services.



Our Mission

Our mission is to empower GRPU team members to deliver safe, reliable, affordable, sustainable, and customer-focused utility services for our community.



Our Values

Safety

We hold paramount the well-being of our employees and the public in all operations.

Integrity

We uphold ethical standards and foster trust with all stakeholders.

Customer Focus

We prioritize customer needs and satisfaction in all our decisions and actions.

Efficiency

We maximize resources to provide cost-effective services without compromising quality.

Reliability

We consistently deliver high-quality utility services and strive for uninterrupted access.

Sustainability

We employ environmentally responsible practices in our operations and services.

Transparency

We openly share information and decision-making processes, promoting informed community involvement.



Uninterrupted, High-Quality Utility Services (US)

Item 4.

Operations: 2026 Legislative Issues

MMUA is pleased to share a government relations video update

Watch MMUA's video for explanation on the 2026 legislative session and upcoming developments.

The MMUA Government Relations team is actively preparing for the upcoming season, and utility staff, commissioners, and other interested stakeholders are encouraged to learn more about how the process works.

To do a good job in St. Paul, we must prepare now.

Please reach out to Julie with questions on GRPU's involvement in the upcoming 2026 legislative session.



MMUA Video Link:

<https://www.youtube.com/watch?v=TB9BEF6cZIk>



Uninterrupted, High-Quality Utility Services (US)

Item 4.

Capital: SW 12th and 14th Underground by Chad Troumbly

- Eliminate Stepdown Transformers – they are failure point and create more loss
- Part of South Sub Project – long term project to simplify system
- Replace unjacketed cable – older style that is unreliable
- Create loop - adds redundancy and flexibility to reduce outages



Project Name	Location	Status/ Completion Date	Budgeted Amount	Actual Spent	Funding Source
SW 12 th and 14 th Underground	SW	Planned	\$650,000	\$	



Uninterrupted, High-Quality Utility Services (US)

Item 4.

Capital: South Substation – South of Mississippi by Chad Troumbly

- Part of South Sub Project – Long term project to simplify system
- Voltage change – less line loss, less confusion
- Finishes loop - adds redundancy and flexibility to reduce outages
- Move Transformer – current one is very close to building
- New path – section of underground is located below building
- Eliminate section of overhead



Project Name	Location	Status/ Completion Date	Budgeted Amount	Actual Spent	Funding Source
South Substation	SE	Planned	\$250,000	\$0	



Uninterrupted, High-Quality Utility Services (US)

Item 4.

Capital: 29th Street SE Loop by Chad Troumbly

- Increase capacity to industrial park – current cable is smaller
- Creates loop - adds redundancy and flexibility to reduce outages
- Continuation of 7th – 17th project



Project Name	Location	Status/ Completion Date	Budgeted Amount	Actual Spent	Funding Source
29 th Street SE	SE	Planned	\$175,000	\$	



Uninterrupted, High-Quality Utility Services (US)

Item 4.

Capital: Crystal Springs by Chad Troumbly

- Overhead to Underground – reduces need to vegetation management and less outages
- Voltage change - less line loss
- Part of phased project – continuing to move towards Stony Point



Project Name	Location	Status/ Completion Date	Budgeted Amount	Actual Spent	Funding Source
Crystal Springs	Harris	Planned	\$400,000	\$	



Uninterrupted, High-Quality Utility Services (US)

Item 4.

Capital: Utility Tie – Planning Phase 1 by Chad Troumbly

- Create a high-capacity path between main substations - redundancy and load growth.
- Major outage and maintenance – past problems
- Customer requests – allows us to shift loads for larger users
- Gain knowledge – we will find areas that limit our flexibility



Project Name	Location	Status/ Completion Date	Budgeted Amount	Actual Spent	Funding Source
Utility Tie	LaPrairie to Cohasset	Planned	\$25,000	\$	



Uninterrupted, High-Quality Utility Services (US)

Item 4.

Capital: Fire Hydrant Replacement by Steve Mattson

- Need all hydrants to be functional for fire protection
- Replacement per Asset Management Plan (age, poor operation or damage)
- Water Ops Director determines priority after annual spring flushing
- Similar-sized project planned for 2026 as was completed in 2025
- Materials – provided by GRPU
Labor – contracted out



Project Name	Location	Status/ Completion Date	Budgeted Amount	Actual Spent	Funding Source
Fire Hydrant Replacement	City	Planned	\$125,000	\$ 0	Replace Fund



Uninterrupted, High-Quality Utility Services (US)

Item 4.

Capital: Generator for Well 4 by Steve Mattson

- For water reliability in case of a power interruption
- Enhances system resiliency during storms and outages
- Wells 4 and 6 provide largest amount of water to WTP
- Supports regulatory compliance - recommended by EPA & MDH
- Labor – provided by GRPU



Project Name	Location	Status/ Completion Date	Budgeted Amount	Actual Spent	Funding Source
Generator Well 4	Remote	Planned	\$126,000	\$ 0	Replace Fund 23 t



Uninterrupted, High-Quality Utility Services (US)

Item 4.

Capital: Rolling Stock – Sludge Dump Truck by Steve Mattson

- Dump trucks are used to haul dewatered sludge to the landfill – approx. 10 loads daily
- Per rolling stock Asset Management Plan – 2001 model is past its useful life and is immediate priority for replacement
- Improve reliability and reduce maintenance costs
- Maintain fleet to ensure operational redundancy and reliability



Project Name	Location	Status/ Completion Date	Budgeted Amount	Actual Spent	Funding Source
Sludge Dump Truck	WWT	Planned	\$275,000	\$ 0	Cus 24 contributions



Strategic and Sustainable Fiscal Management (FM)

Item 4.

Capital: Cohasset Water Sewer Extension County Rd 76 by Steve Mattson

- Opportunity to expand water and sanitary to the west into Cohasset along county Rd 76 prior to scheduled road reconstruction in 2027
- Add new customers and revenue
- Improve water flow in the west part of distribution system
- Project tie-in at new water line currently serving Hwy 35 LLC
- Project design by SEH

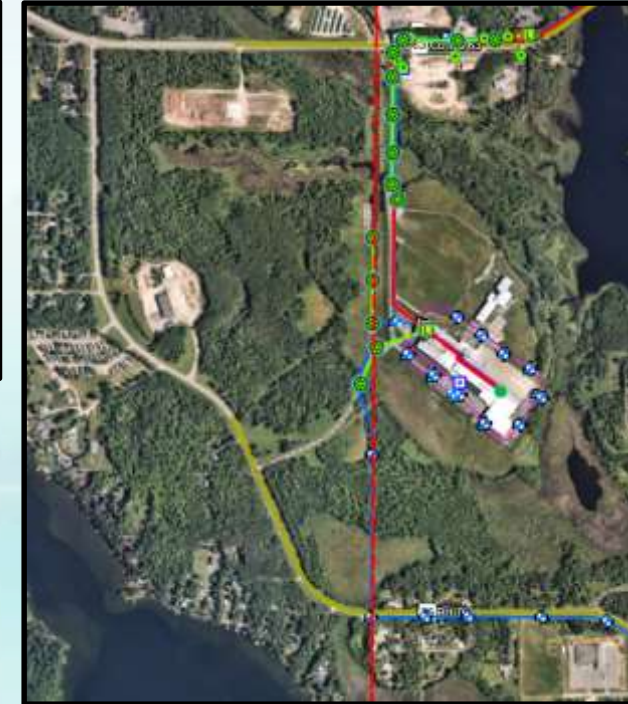
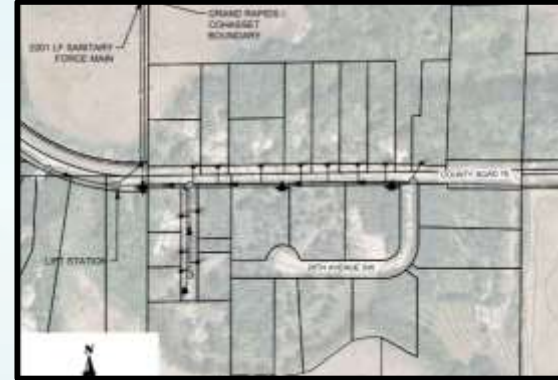

Project Name	Location	Status/ Completion Date	Budgeted Amount	Actual Spent	Funding Source
Cohasset W/S Extension	City	Planned	\$1,200,000	\$ 0	Replace Fund



Strategic and Sustainable Fiscal Management (FM)

Item 4.

Capital: Bucket Truck by Chad Troumbly

- 2025 Project to replace larger bucket truck. Current truck past useful life and has increased maintenance costs.
- New truck has been designed and ordered. Long lead time pushed delivery into 2026.



Current 2009 Ford F-750 Bucket Truck

Project Name	Location	Status/ Completion Date	Budgeted Amount	Actual Spent	Funding Source
Bucket Truck	Elect	Planned	\$400,000	\$	



Strategic and Sustainable Fiscal Management (FM)

Item 4.

Capital: Tioga Substation Expansion Phase 3 by Chad Troumbly

- Add additional capacity to Tioga Substation beyond the current 18.6 MVA.
- Creates redundancy and flexibility
- Ready for larger power customers

Next Steps: completing Phase 2 now, evaluate costs vs alternates, make a go/no-go decision.

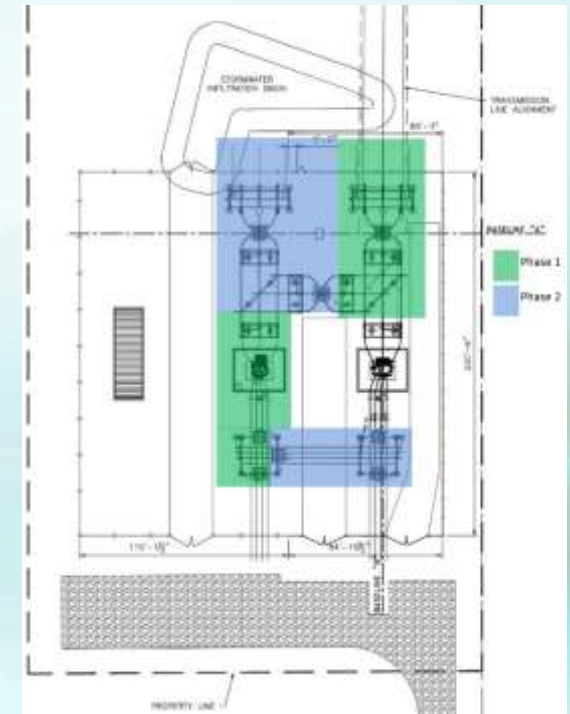

Project Name	Location	Status/ Completion Date	Budgeted Amount	Actual Spent	Funding Source
Tioga Substation	Cohasset	Planned	\$	\$	



Strategic and Sustainable Fiscal Management (FM)

Item 4.

Capital: Mini-Ex and Trailer by Chad Troumbly

- Increases line crew flexibility – do work we contract out today
- Reduces contractor expenses and wait times
- Machine supplements other underground equipment
- Versatile - can be used for trenching, conduit work, pole setting, ground repairs, and storm cleanup.



Example Image

Project Name	Location	Status/ Completion Date	Budgeted Amount	Actual Spent	Funding Source
Mini-Ex and Trailer	Elect	Planned	\$115,000	\$	



Use and Stewardship of the Natural Environment (NE)

Item 4.

Capital: Septic Hauler Station Relocation by Steve Mattson

- Proposed housing redevelopment of old WW Primary plant site
- WW plant has available capacity, currently operating at only 37% of its design load
- Hauled waste received offsets the need to purchase nutrients (\$24K annual savings)
- Environmental concerns - Dump site is currently close to the river and in residential area
- Safety concerns - There is currently no mechanical system to remove heavy materials or rocks at the inlet; removal must be done manually



Project Name	Location	Status/ Completion Date	Budgeted Amount	Actual Spent	Funding Source
Septic Hauler Station	WWT	Planned	\$550,000	\$ 0	Grant an Replacement fund



Use and Stewardship of the Natural Environment (NE)

Item 4.

Capital: Landfill Cover Phase 1-4, Kettle D by Steve Mattson

- Phase 1-4, Kettle D is a closed landfill that is in the post-closure care period
- Leachate generation from this closed landfill currently averages 3 truck loads per day and should be 15 truck loads per year.
- The new membrane cover will drastically reduce leachate generation
- Reduced leachate generation is required to exit post-closure care period
- Needed to support future W-WW department schedule (no-nights)



Project Name	Location	Status/ Completion Date	Budgeted Amount	Actual Spent	Funding Source
Landfill Cover	WWT	Planned	\$2,600,000	\$ 0	Cus 30 contributions

Operations: December Safety Summary by Julie Kennedy

Safety Topic This Month:

Safety Brad trained required employees on Meth Lab Awareness and Year-End Review.

Safety Committee Program Review This Month:

No Safety Committee meeting this month

Incidents Reported last Month by Department

Administration: None

Business Services: None

Electric: None

Water-Wastewater: None

Cumulative Incidents for 2025

Recordable Incidents	0
Lost Time Days 2025	0
Restricted Days 2025	0
First Aid Only (not recordable)	2

Total FROI 2

Recordable Incident 5-year History

	2021	2022	2023	2024	2025
ADMIN	0	0	0	0	0
BUS SVCS	0	0	1	0	0
ELEC	0	0	0	1	0
W-WW	1	0	0	0	0
TOTAL	1	0	1	1	0

Grand Rapids Public Utilities

Upcoming Commission Meetings

Work Session: January 14, 2026

Regular Meeting: January 28, 2026





GRAND RAPIDS PUBLIC UTILITIES COMMISSION AGENDA ITEM

AGENDA DATE: December 17, 2025

AGENDA ITEM: Consider a motion to approve the 2026 GRPUC Regular Work Session and Regular Meeting dates and times.

PREPARED BY: Julie Kennedy, General Manager

BACKGROUND:

As discussed during this year's strategic planning sessions, GRPUC Work Session Meetings will continue to typically be held on the second Wednesday of each month, but now at **3:00 p.m.** rather than 8:00 a.m., and GRPUC Regular Meetings will typically take place on the fourth Wednesday of each month at 4:00 p.m.

Attached are the proposed 2026 GRPUC meeting dates for your review so that we can officially publish them. As a reminder, if conflicts arise during the year, we can change a meeting date with advance public notice.

RECOMMENDATION:

Approve the 2026 GRPUC Regular Work Session and Regular Meeting dates and times.

REGULAR WORK SESSION (3:00 pm) and REGULAR MEETING (4:00 pm)

2026

January

S	M	T	W	T	F	S
28	29	30	31	1	2	3
4	5	6	7	8	9	10
11	12	13	14	15	16	17
18	19	20	21	22	23	24
25	26	27	28	29	30	31

February

S	M	T	W	T	F	S
1	2	3	4	5	6	7
8	9	10	11	12	13	14
15	16	17	18	19	20	21
22	23	24	25	26	27	28

March

S	M	T	W	T	F	S
1	2	3	4	5	6	7
8	9	10	11	12	13	14
15	16	17	18	19	20	21
22	23	24	25	26	27	28
29	30	31	1	2	3	4

April

S	M	T	W	T	F	S
29	30	31	1	2	3	4
5	6	7	8	9	10	11
12	13	14	15	16	17	18
19	20	21	22	23	24	25
26	27	28	29	30	1	2

May

S	M	T	W	T	F	S
26	27	28	29	30	1	2
3	4	5	6	7	8	9
10	11	12	13	14	15	16
17	18	19	20	21	22	23
24	25	26	27	28	29	30
31	1	2	3	4	5	6

June

S	M	T	W	T	F	S
31	1	2	3	4	5	6
7	8	9	10	11	12	13
14	15	16	17	18	19	20
21	22	23	24	25	26	27
28	29	30	1	2	3	4

July

S	M	T	W	T	F	S
28	29	30	1	2	3	4
5	6	7	8	9	10	11
12	13	14	15	16	17	18
19	20	21	22	23	24	25
26	27	28	29	30	31	1

August

S	M	T	W	T	F	S
26	27	28	29	30	31	1
2	3	4	5	6	7	8
9	10	11	12	13	14	15
16	17	18	19	20	21	22
23	24	25	26	27	28	29
30	31	1	2	3	4	5

September

S	M	T	W	T	F	S
30	31	1	2	3	4	5
6	7	8	9	10	11	12
13	14	15	16	17	18	19
20	21	22	23	24	25	26
27	28	29	30	1	2	3

October

S	M	T	W	T	F	S
27	28	29	30	1	2	3
4	5	6	7	8	9	10
11	12	13	14	15	16	17
18	19	20	21	22	23	24
25	26	27	28	29	30	31

November

S	M	T	W	T	F	S
1	2	3	4	5	6	7
8	9	10	11	12	13	14
15	16	17	18	19	20	21
22	23	24	25	26	27	28
29	30	1	2	3	4	5

December

S	M	T	W	T	F	S
29	30	1	2	3	4	5
6	7	8	9	10	11	12
13	14	15	16	17	18	19
20	21	22	23	24	25	26
27	28	29	30	31	1	2



GRAND RAPIDS PUBLIC UTILITIES COMMISSION AGENDA ITEM

AGENDA DATE: December 17, 2025

AGENDA ITEM: Consider a motion to approve the Minnesota Paid Leave Policy.

PREPARED BY: Julie Kennedy, General Manager

BACKGROUND:

Minnesota's Paid Leave (MNPL) law begins January 1, 2026. GRPU is required to provide paid medical and family leave benefits to eligible employees. Instead of participating in the state program, GRPU will use a private, fully-insured equivalent plan approved by DEED. The plan provides the same benefits required by law, and GRPU will pay 100% of the premiums for 2026.

Eligible employees may receive partial wage replacement and job-protected leave for qualifying medical needs, bonding, caring for a family member, military family needs, or safety-related reasons. Employees may use up to 12 weeks of medical leave and 12 weeks of family leave, with a yearly maximum of 20 weeks.

The policy outlines eligibility, notice requirements, intermittent leave rules, and how MNPL works with GRPU's existing benefits. Approval of this policy ensures GRPU is compliant with state law and prepared for the January 2026 implementation.

RECOMMENDATION:

Approve the Minnesota Paid Leave Policy.



COMMISSION POLICY

Paid Leave Policy

Category: Personnel	Subcategory:	Policy Number:
-------------------------------	--------------	----------------

Purpose

GRPU complies with the requirements of the Minnesota Paid Leave (“MNPL”) law for all eligible employees. Eligible employees will be provided paid leave benefits for qualifying medical and family reasons, as required by the law.

Policy

GRPU provides a private fully-insured MNPL equivalent plan in place of participation in the Minnesota State Paid Leave program (“the State Plan”). The equivalent plan is approved by the Minnesota Department of Employment and Economic Development (“DEED”) and offers benefits equivalent to those provided by the State Plan for all required types of leave. The plan provides eligible employees with partial wage replacement and job-protected leave for qualifying reasons.

For 2026, the premiums for MNPL will be paid by GRPU.

Procedure

Eligibility

Eligibility determinations for MNPL benefits are made by the plan. Generally, to be eligible for MNPL benefits, an employee needs to work at least 50% of their time from a location in Minnesota. Additionally, employees must meet financial eligibility requirements as defined in the MNPL law by having earned over the defined eligibility threshold in the past year, at the time of the requested leave. Jobs outside of GRPU employment may also count toward meeting eligibility requirements, and employees are responsible for reporting complete and accurate information during the application process so that appropriate eligibility determinations can be made.

Leave Entitlement and Usage Overview

Eligible employees may receive up to 12 weeks of MNPL per benefit year as medical leave (for yourself), and up to 12 weeks of MNPL per benefit year as family leave, with the combined total not to exceed 20 weeks of MNPL in a single benefit year.

There is no waiting period for MNPL if the employee’s situation is determined to qualify for the benefit.

GRPU’s MNPL equivalent plan benefit year is the calendar year.

MNPL may be approved for the following conditions and reasons:

- **Medical Leave** – Up to 12 weeks of medical leave (for yourself) to take care of yourself in relation to a serious health condition, including pregnancy, childbirth, recovery, or surgery.
- **Family Leave** – Up to 12 weeks of family leave for:
 - **Bonding Leave** – To bond with a child through birth, adoption, or foster placement.
 - **Caring Leave** – To care for a family member with a serious health condition.
 - **Military Family Leave** – To support a military family member called to active duty.
 - **Safety Leave** – To receive covered types of care for yourself or a family member because of domestic abuse, sexual assault, or stalking. Types of care may include seeking medical attention; obtaining services from a victim services organization; obtaining psychological or other counseling; seeking relocation due to the domestic abuse, sexual assault, or stalking; or seeking legal advice or taking legal action, including preparing for or participating in legal proceedings.

For purposes of MNPL, a serious health condition means a physical or mental illness, injury, impairment, condition, or substance use disorder. Taking care of yourself for this serious health condition may involve evaluation, treatment, inpatient care, recovery, or not being able to perform regular work, attend school/training, or do regular daily activities. A serious health condition also includes periods of incapacity due to medical care related to pregnancy. This includes childbirth, conditions related to pregnancy, or surgery.

For purposes of MNPL, family member includes:

- Spouse or domestic partner;
- Child (including biological, adopted, stepchild, foster children, or a child you raise even if you are not legally related);
- Parent, legal guardian, or person who raised you;
- Sibling;
- Grandparent or spouse's grandparent;
- Grandchild;
- Son-in-law or daughter-in-law;
- Father-in-law or mother-in-law; and
- Anyone close to you who depends on you for care, even if not related by blood.

Seven-Day Qualifying Event – In most cases, the period for which an employee is seeking MNPL benefits must be, or have been, based on a single qualifying event of at least seven calendar days' duration related to medical care related to pregnancy, family care, a qualifying exigency, safety leave, or the applicant's serious health condition. The days must be consecutive, unless the leave is intermittent. Benefits related to bonding do not need to meet the seven-day qualifying event requirement. Certain serious health conditions and other events may be presumed to constitute seven-day qualifying events.

Intermittent Leave

Employees may apply for intermittent leave, provided the leave is reasonable and appropriate to the needs of the employee or other individual requiring care. In addition to meeting the other eligibility requirements under the MNPL law, an employee taking intermittent leave must have at least eight hours of accumulated leave time in order to apply for payment of benefits, unless more than 30 calendar days have lapsed since the initial taking of the leave.

Notice of Need for Intermittent Leave – In situations where an employee requires intermittent leave, the employee must make a reasonable effort to provide written notice to Human Resources of the need for

intermittent leave before applying for MNPL benefits through the plan administrator. As part of the notice employee must provide GRPU with the following information:

Item 6.

- Proposed intermittent leave schedule; and
- A completed certification from a health care provider, or other provider or certification source appropriate to the situation, identifying the leave as necessary along with a reasonable estimate of the frequency and duration and treatment schedule for the leave.

Increments of Leave for Recording Intermittent Leave Usage – Non-exempt employees using MNPL will record their leave in 15-minute increments on their timecard. Exempt employees using MNPL will record their leave in 4-hour increments on their timecard.

Intermittent Leave Usage Cap – Intermittent leave taken under this policy is capped at a maximum of 480 hours in a 12-month period, as permitted by the MNPL law. After reaching the maximum amount of allowed intermittent leave, employees may request continuous leave provided the total leave does not exceed the maximum amount of MNPL allowed by law.

Initial Notice of Need for Leave

The process of applying for MNPL begins with a conversation between the employee and GRPU, or the employee providing written notification to GRPU. The employee should contact Human Resources to provide notification regarding the intent to take leave.

If the need for leave is foreseeable, the employee should provide at least 30 days' advance notice prior to taking leave. If the need for leave is not foreseeable, or in cases where provision of 30 days' advance notice of foreseeable leave is not practicable, the employee is required to provide notice as soon as practicable. Employees should timely communicate their need for leave along with information about the anticipated start and return date, or indicate whether the anticipated need for leave will be intermittent.

Applying for MNPL

After providing initial notice of the need for leave, an employee may apply for MNPL benefits by contacting Human Resources and submitting an application through the online portal administered by the plan administrator. Certification of the need for leave by a health care professional or service provider is required to receive MNPL. Determinations regarding eligibility for MNPL benefits and administration of benefits for which an employee qualifies will be administered through the plan administrator.

Upon written request from Human Resources, the employee must provide a copy of the certification as soon as practicable and possible. Providing certification at or around the time the employee provides certification to the plan administrator is considered practicable.

An employee who intends to apply for MNPL benefits must timely submit their application. Significant delays in applying for MNPL may result in a reduction in the benefits for which an employee is eligible.

Benefit Amount

An employee's weekly MNPL benefits are calculated and determined in accordance with the MNPL law. Payments are based on the average weekly wage, and the amount an employee is eligible to receive varies depending on income level, as defined by the MNPL law.

Requests for Change of Leave Schedule

An employee who needs a change of leave schedule, including changing from intermittent to continuous leave, or from continuous to intermittent leave, must request a change in writing no less than 14 calendar days, or as soon as practicable, prior to the expiration of the original approved leave schedule. Requests for a change in leave schedule must be submitted to the plan administrator, and notice must be provided to Human Resources

Supplementing MNPL Benefits with Accrued Paid Leave

GRPU permits employees receiving MNPL benefits to *supplement* their benefits with accrued unused PTO, EIB and/or ESST. It is the employee's choice to supplement or not to supplement. If an employee elects to supplement, the combined weekly sum of MNPL benefit payments and Company-provided benefits cannot exceed the employee's usual wage or salary. If MNPL benefit payments combined with supplemental paid leave result in an overpayment, the employee will be required to repay the excess amount to GRPU.

Using Accrued Paid Leave in lieu of MNPL Benefits

An employee may use PTO, EIB and/or ESST *in lieu of* MNPL benefits, provided the employee is concurrently eligible.

Coordination and Concurrent Designation with Other Leaves

An employee's use of MNPL may also qualify for leave under federal, state or local laws and/or GRPU policy and/or the collective bargaining agreement. In these cases, all applicable leaves will be designated concurrently to the greatest extent permitted by law.

Interaction with Other Benefits

GRPU offers a short-term disability ("STD") policy that may run concurrently with MNPL and requires its own separate claim filing process pursuant to the terms of the STD policy. STD payments may be reduced, pursuant to the terms of the STD policy, as a result of receiving MNPL benefits.

Maintaining Insurance Coverage During Leave

GRPU will continue to provide group insurance coverage, including health insurance, for an employee on MNPL under the same conditions as if the employee was not on leave, including provision of Company group insurance benefit premium contribution amounts. The employee is required to continue to make timely payments of their share of the premiums for coverage. If the employee is not using accrued Company-provided benefits during the leave, it is the responsibility of the employee to remit their portion of premiums to Accounting Technician -Payroll in order to ensure continuation of benefits coverage.

An employee's share of premium payments for group insurance coverage may, at the employee's option, be:

- Taken as regular payroll deductions when the employee elects to supplement their MNPL benefits with sufficient amounts of accrued and unused Company-paid leave.
- Prepaid at or before the start of the leave.
- Arranged to submit a check for payment every 4 weeks for the duration of the leave.
- Be postpaid after the leave has ended.

Reinstatement Following Leave

Upon return from MNPL, the employee will be reinstated to their previous position or to an equivalent position, with the same status, pay, employment benefits, length of service credit, and seniority credit as of the date of leave as long as the employee has been employed for a minimum of 90 calendar days. If applicable, an employee who is reinstated upon return from MNPL may also be entitled to any unconditional pay increases which occurred during the leave period, such as a cost of living increase or general adjustment; and other pay, benefits, and terms will be reinstated in accordance with applicable law and/or GRPU policy and/or the collective bargaining agreement.

Discrimination and Retaliation Prohibited

An employer must not discharge, discipline, penalize, interfere with, threaten, restrain, coerce, or otherwise retaliate or discriminate against an employee for requesting or obtaining benefits or leave, or for exercising any other right under the MNPL law.

GRPU strictly prohibits any form of illegal discrimination or retaliation against an employee for exercising rights under the MNPL program. Any employee who believes they have been discriminated or retaliated against for MNPL related activities should immediately report the issue to Human Resources.

Item 6.

GRPU Commissioner

GRPU Commissioner

POLICY HISTORY:

Adopted:

Revised:



GRAND RAPIDS PUBLIC UTILITIES COMMISSION AGENDA ITEM

AGENDA DATE: December 17, 2025

AGENDA ITEM: Consider a motion to ratify the 2026 electric, water, and wastewater rates per the 2022 adopted cost of service rate studies.

PREPARED BY: Julie Kennedy, General Manager

BACKGROUND:

Attached are the 2025 electric, water, and wastewater rates as established in the approved 2022 cost-of-service rate studies. The 2022 studies provided a comprehensive evaluation of utility costs and rate structures and formed the basis of the current five-year rate plan. Since that time, changes in operational priorities including the addition of water system disinfection, enhanced staffing and resource allocation, and updates to the Capital Improvement Plan (CIP) have necessitated an updated financial forecast to maintain rate stability and ensure alignment with long-term operational and infrastructure needs.

In July 2025, GRPU engaged Dave Berg Consulting to complete updated cost-of-service studies for the electric, water, and wastewater utilities. These studies will assess the equity and adequacy of existing rates under current operating assumptions and develop an updated rate forecast. The resulting reports will also support transparent communication with stakeholders, regulatory and funding agencies, and the public regarding future rate needs. The electric study is scheduled for completion by April 2026, with the water and wastewater studies to follow by July 2026.

Until the updated studies are completed, GRPU proposes to continue using the rates established in the 2022 cost-of-service studies.

RECOMMENDATION:

Approve a motion to ratify the 2026 electric, water, and wastewater rates per the 2022 adopted cost of service rate studies.



2026 Electric Service Rate Schedule

		Monthly Service Charge	Energy Charge
City Residential		\$10.40	First 500 kWh/mo. \$0.0900/kWh Over 500 kWh/mo. \$0.1159/kWh
City Commercial		\$19.55	\$0.1072/kWh
City Demand & Energy		\$28.00	\$0.0520/kWh Demand: \$17.64/kW
City Entertainment Lighting Rate, Seasonal Evening		\$12.75	\$0.1032/kWh
City Street Lighting		\$12.50	\$0.1043/kWh
City Industrial		*In Development*	
City Annexation Residential		\$10.40	First 500 kWh/mo. \$0.1055/kWh Over 500 kWh/mo. \$0.1314/kWh
City Annexation Commercial		\$19.55	\$0.1227/kWh
Rural Residential		\$11.40	First 500 kWh/mo. \$0.0936/kWh Over 500 kWh/mo. \$0.1195/kWh
Rural Commercial		\$20.55	\$0.1111/kWh
Rural Demand & Energy		\$28.00	\$0.0557/kWh Demand: \$17.64/kW
Electric Vehicle - On Peak Energy Existing Customer 8:00 am to 10:00 pm Monday - Friday		\$4.15	\$0.1612/kWh
Electric Vehicle - Off Peak Energy Existing Customer			\$0.0550/kWh
Electric Vehicle - On Peak Energy Standalone Customer 8:00 am to 10:00 pm Monday - Friday		\$26.25	\$0.1612/kWh
Electric Vehicle - Off Peak Energy Standalone Customer			\$0.0550/kWh
Load Management Heating/Cooling Continuous Control Dual Fuel - On or Off Cooling		\$8.40	\$0.08/kWh
Load Management Storage Heat		\$8.40	\$0.08/kWh
Load Management Cooling Cycle Control & GS Heat Pumps - Metered	June - Sept	Monthly service charge with \$9.83 credit	Normal electric rate
	Oct - May	\$8.40	\$0.08/kWh
Load Management Cooling Cycle Control Unit Controlled - Not Metered	0-3 ton AC Unit	Monthly service charge with \$9.83 credit June -Sept	Normal electric rate
	4-6 ton AC Unit	Monthly service charge with \$19.73 credit June - Sept	Normal electric rate

Security Lights – All new and replacement fixtures will be LED	Monthly Service Charge
Security Light - High Pressure Sodium 100 Watt – Existing Pole	\$9.22
Security Light - High Pressure Sodium 100 Watt – Separate Pole	\$11.94
Security Light - High Pressure Sodium 250 Watt – Existing Pole	\$13.21
Security Light - High Pressure Sodium 250 Watt – Separate Pole	\$15.93
Security Light - LED 40 Watt – Existing Pole	\$4.88
Security Light - LED 40 Watt – Separate Pole	\$9.23
Security Light - LED 70 Watt – Existing Pole	\$5.70
Security Light - LED70 Watt – Separate Pole	\$10.06

Increased Transformation Charge	Monthly Service Charge
In addition to regular monthly service charge	\$2.87/kVa

MINIMUM BILL: CUSTOMER CHARGE PER CONNECTION

PURCHASED POWER ADJUSTMENT (PPA) CLAUSE

There shall be added to from the monthly electric service billing, a Purchased Power Adjustment or PPA calculated on a per kilowatt-hour basis. The PPA is a combination of two charges. The first are costs associated with operation of the Midwest Independent Transmission System Operator (MISO). MISO's objective is to maximize the efficient use of the transmission system and energy under fluctuating power demands. The second component is fuel and purchased energy, which is based on the fluctuating cost of fuel used in generating stations and power purchased from other energy providers when needed. PPA does not apply to Security Lighting and Non-Metered Load Management Services.

Revised: Adopted 12/17/2025, Effective 01/01/2026 | Last Revised: Adopted 12/18/2024, Effective 01/01/2025



2026 Water Service Rate Schedule

Water Meter Size	Monthly Service Charge
5/8" – 3/4"	\$13.27
1"	\$18.49
1 1/2"	\$23.79
2"	\$38.44
3"	\$145.60
4"	\$185.22
6"	\$277.93
Multi-Family Rate	\$6.61 x # of units + \$5.31

Commodity Charge Per 1,000 Gallons	
Residential	
First 4,000 Gallons	\$5.81
Next 4,000 Gallons	\$7.33
Next 22,000 Gallons	\$9.18
All Gallons Over 30,000	\$14.65
Commercial	
First 40,000 Gallons	\$5.73
Next 360,000 Gallons	\$7.09
All Gallons Over 400,000	\$9.05
Industrial	
First 400,000 Gallons	\$4.75
All Gallons Over 400,000	\$5.84
Multi-Family	
First 4,000 Gallons times # of residential units	\$4.82
Next 4,000 Gallons times # of residential units	\$6.07
Next 22,000 Gallons times # of residential units	\$7.61
All Gallons Over 30,000 times # of residential units	\$12.16
Irrigation	
All Gallons	\$9.05



2026 Wastewater Service Rate Schedule

Water Meter Size	Monthly Service Charge
5/8" - 3/4"	\$13.30
1"	\$19.00
1 1/2"	\$26.00
2"	\$40.00
3"	\$45.00
4"	\$65.00
6"	\$70.00

Commodity Charge Per 1,000 Gallons Units based on the water usage through the domestic water meter	
City Residential	\$5.43
City Commercial/Industrial	\$5.54
Rural Residential	\$5.54
Rural Commercial/Industrial	\$6.00

Revised: Adopted 12/17/2025, Effective 01/01/2026 | Last Revised: Adopted 12/18/2024, Effective 01/01/2025



2026 Ancillary Services and Fees

Electric	
Electric shut off and restoration	
At the meter	\$100.00
At the transformer	\$200.00
Electric shut off - permanent - meter removed	\$60.00
Electric shut off and restoration - Seasonal	
Seasonal disconnects - meter removed	\$60.00
Seasonal reconnect - meter reinstalled	\$60.00
Seasonal disconnects - meter remains (monthly service charge continues)	No Charge
Seasonal reconnect - meter remains	No Charge
Emergencies	No Charge
Electric Repairs with required 24 hour notice (during regular working hours)	No Charge
Electric Temporary Use Meter	\$580.00 Minimum
Electric Customer Service Allowance New or current customers requesting underground services or requesting to change from overhead to new underground services Customer pays for all expenses greater than credit amount	\$1000.00 Credit
Electric Service Extensions	Electric Operating Policy
Electric Residential Emergency Locate Initial fee \$25 for one-half hour of locating services plus any additional units	\$25.00 plus

Wastewater	
Liquid hauled waste disposal	
Application and permit fee	\$50.00
Additional cards/replacement cards	\$25.00
Volume charge per 1,000 gallons	\$27.00
Sanitary Sewer - plugged - investigation	No Charge
External Use of jetter by a government entity	\$185.00/hour
Water or Sewer Service Extensions	Water & Sewer Operating Policy

Water		Item 7.
Water shut off and restoration - Non-payment (shut off at standpipe)	\$100.00	
Water shut off and restoration		
Disconnect & remove meter (waived for emergencies)	\$200.00	
Seasonal disconnects > 1 per year	\$100.00	
Seasonal reconnects > 1 per year	\$100.00	
Seasonal (one disconnect & reconnect per year, monthly service charge continues)	No Charge	
Emergencies	No Charge	
Plumbing repairs with required 24 hour notice during regular working hours	No Charge	
Water Hydrant Use Agreement (plus current water use rate, agreement required) For non-fire related waster use from fire hydrant	\$150.00	
Water Temporary Use (plus current water use rate) For a limited amount of time for new construction Garden hose hookup 1" meter only - six months	\$150.00	
Water Line Thawing and frozen meter		
Curb stop to house - regular business hours (\$200 first hour plus \$50/hour each hour after first hour)	\$200.00	
Main to curb stop	No Charge	
Frozen meter replacement (Customer noncompliance with policy) For meters 1" and below. Above 1" meter, contact Lead CSR for fee	\$500.00	
Water or Sewer Service Extensions	Water & Sewer Operating Policy	
Water Residential Emergency Locate Initial fee \$25 for one-half hour of locating services plus any additional units	\$25.00 plus	

Administration
<p>The general manager has the authority to approve a fee for an unusual and extraordinary service not listed as a primary or secondary ancillary service of the GRPU. The fee should cover all direct and indirect costs of providing this service. If this unusual and extraordinary service is provided more than once per year to more than five customers or requestees then the fee should be presented and approved by the GRPU Commission.</p> <p>The general manager has the authority to reduce an approved secondary ancillary fee down to zero one time per customer for an unusual or extraordinary circumstance if the ancillary fee is \$500 or less. If there are more than five customers with same or similar circumstance then the general manager action to reduce an approved secondary ancillary fee will need to be ratified by the GRPU Commission at the next commission meeting.</p> <p>Non-payment reconnections will only be performed during regular business hours per GRPU Commission.</p>

Revised: Adopted 12/17/2025, Effective 01/01/2026 | Last Revised: Adopted 12/18/2024, Effective 01/01/2025



GRAND RAPIDS PUBLIC UTILITIES COMMISSION AGENDA ITEM

AGENDA DATE: December 17, 2025

AGENDA ITEM: Consider a motion to award the contract for 2026 Sludge Placement to JRadtke Trucking in the amount of \$74,250 and authorize the General Manager to sign the contract.

PREPARED BY: Steve Mattson, Water/Wastewater Department Manager

BACKGROUND:

JRadtke Trucking is a responsible bidder and has safely managed the landfill loads while protecting the landfill HPDE geomembrane liner for the last decade. JRadtke Trucking has the proper solid waste certification and machinery (and back-up machinery) to effectively complete the contract.

Acceptance of quote form, contract and certificate of insurance is provided in the packet.

RECOMMENDATION:

Approve a motion to award the contract for 2026 Sludge Placement to JRadtke Trucking in the amount of \$74,250 and authorize the General Manager to sign the contract.



500 SE Fourth Street • Grand Rapids, Minnesota 55744

ACCEPTANCE OF QUOTE FOR 2026 Sludge Placement

Pursuant to the - 2026 Sludge Placement - project, which includes the placing of hauled sludge into the open landfill of Phases 5-8 with a bulldozer, quotes were requested, received, and tabulated, and the following quotes were received:

<u>Bidder</u>	<u>Base Bid</u>
Engineer's Estimate	\$74,500
JRadtke Trucking	\$74,250
TnT Construction	Declined
TLC Construction	Declined

The Water Wastewater Manager is recommending the Base Bid be awarded to JRadtke Trucking (Jim Radtke) who appears to be a responsible bidder.

NOW, THEREFORE, THE GRAND RAPIDS PUBLIC UTILITIES COMMISSION:

Now therefore, the Grand Rapids Public Utilities Commission hereby authorizes and directs the President and Secretary to enter into a contract with JRadtke Trucking in the name of the Grand Rapids Public Utilities Commission for a total contract amount of \$1.65 / cubic yard (estimated to be \$74,250 for 2026) and in accordance to the plans and specifications therefore approved by the Grand Rapids Public Utilities Commission.

2026 Sludge Placement
Grand Rapids Public Utilities Industrial Sludge Landfill
December 17, 2025

TABLE OF CONTENTS

Number	Document
	Introductory Information
00 01 10	Table of Contents
	Contract Forms
00 43 38	List of Contractor's Equipment
00 52 00	Standard Form of Agreement
	Conditions of the Contract
00 72 00	Standard General Conditions
00 73 00	Supplementary Conditions

DIVISION 1 - GENERAL REQUIREMENTS

	Summary
01 77 00	Closeout Procedures

DIVISION 2 - EXISTING CONDITIONS

02 12 00	Sludge Placement
----------	------------------

DOCUMENT 00 43 38

LIST OF CONTRACTOR'S EQUIPMENT

Please list all equipment to be used on this project.

Sludge Placement

2003 New Holland DC150 Low Ground Pressure Dozer

Back up machine Dawoo Crawler

**STANDARD FORM OF AGREEMENT
BETWEEN OWNER AND CONTRACTOR
ON THE BASIS OF A STIPULATED PRICE**

THIS AGREEMENT is by and between the Grand Rapids Public Utilities Commission
(Owner) and James Radtke Trucking (Contractor).

Owner and Contractor hereby agree as follows:

ARTICLE 1 – WORK

- 1.01 Contractor shall complete all Work as specified or indicated in the Contract Documents. The Work is generally described as follows: 2026 Sludge Placement.

ARTICLE 2 – THE PROJECT

- 2.01 The Project, of which the Work under the Contract Documents is a part, is generally described as follows: Sludge Placement.

ARTICLE 3 – ENGINEER

- 3.01 The Project has been designed by Grand Rapids Public Utilities Commission.

ARTICLE 4 – CONTRACT TIMES

4.01 *Time of the Essence*

- A. All time limits for Milestones, if any, Substantial Completion, and completion and readiness for final payment as stated in the Contract Documents are of the essence of the Contract.

4.02 *Contract Times: Dates*

- A. The Work will be completed in monthly increments after the date when the Contract Times commence January 1, 2026 and end on December 31, 2026.

4.03 *Liquidated Damages*

- A. Contractor and Owner recognize that time is of the essence as stated in Paragraph 4.01 above and that Owner will suffer financial loss if the Work is not completed within the times specified in Paragraph 4.02 above, plus any extensions thereof allowed in accordance with the Contract. The parties also recognize the delays, expense, and difficulties involved in proving in a legal or arbitration proceeding the actual loss suffered by Owner if the Work is not completed on time. Accordingly, instead of requiring any such proof, Owner and Contractor agree that as liquidated damages for delay (but not as a penalty):
1. Substantial Completion: Contractor shall pay Owner \$ 0.00 for each day that expires after the time (as duly adjusted pursuant to the Contract) specified in Paragraph 4.02.A above for Substantial Completion until the Work is substantially complete.
 2. Completion of Remaining Work: After Substantial Completion, if Contractor shall neglect, refuse, or fail to complete the remaining Work within the Contract Time (as duly adjusted pursuant to the Contract) for completion and readiness for final payment, Contractor shall pay Owner \$ 0.00 for each day that expires after such time until the Work is completed and ready for final payment.

ARTICLE 5 – CONTRACT PRICE

5.01 Owner shall pay Contractor for completion of the Work in accordance with the Contract Documents the amounts that follow, subject to adjustment under the Contract:

- A. For all Unit Price Work, an amount equal to the sum of the established unit price for each separately identified item of Unit Price Work times the actual quantity of that item as indicated in Contractor's Bid.

The Bid Prices for Unit Price Work set forth as of the Effective Date of the Agreement are based on estimated quantities. As provided in Paragraph 13.03 of the General Conditions, estimated quantities are not guaranteed, and determinations of actual quantities and classifications are to be made by Engineer as provided in Paragraph 10.06 of the General Conditions.

The Estimated Total of All Unit Price Work is: \$ 74,250

- B. For all Unit Price Work, an amount equal to the sum of the extended prices (established for each separately identified item of Unit Price Work by multiplying the unit price times the actual quantity of that item).

Unit Price Work					
Item No.	Description	Unit	Estimated Quantity	Unit Price	Extended Price
	Sludge Placement	CY	45,000	\$1.65	\$74,250
Total of all Extended Prices for Unit Price Work (subject to final adjustment based on actual quantities)					\$74,250

ARTICLE 6 – PAYMENT PROCEDURES

6.01 *Submittal and Processing of Payments*

- A. Contractor shall submit Applications for Payment in accordance with Article 15 of the General Conditions. Applications for Payment will be processed by Engineer as provided in the General Conditions.

6.02 *Progress Payments; Retainage*

- A. Subject to the provisions of SC-15.01.C, Owner shall make monthly progress payments on account of the Contract Price on the basis of Contractor's Applications for Payment during performance of the Work as provided in Paragraph 6.02.A.1 below, provided that such Applications of Payment have been submitted in a timely manner and otherwise meet the requirements of the Contract. All such payments will be measured by the Schedule of Values established as provided in the General Conditions (and in the case of Unit Price Work based on the number of units completed) or, in the event there is no Schedule of Values, as provided elsewhere in the Contract:
1. Prior to Substantial Completion, progress payments will be made in an amount equal to the percentage indicated below but, in each case, less the aggregate of payments previously made and less such amounts as Owner may withhold, including but not limited to liquidated damages, in accordance with the Contract:
 - a. Five (5) percent of Work completed (with the balance being retainage).

6.03 *Final Payment*

- A. Upon final completion and acceptance of the Work in accordance with Paragraph 15.06 of the General Conditions, Owner shall pay the remainder of the Contract Price as recommended by Engineer as provided in said Paragraph 15.06.

ARTICLE 7 – INTEREST

7.01 All amounts not paid when due shall bear interest at the rate of five (5) percent per annum.

ARTICLE 8 – CONTRACTOR'S REPRESENTATIONS

8.01 In order to induce Owner to enter into this Contract, Contractor makes the following representations:

- A. Contractor has examined and carefully studied the Contract Documents, and any data and reference items identified in the Contract Documents.
- B. Contractor has visited the Site, conducted a thorough, alert visual examination of the Site and adjacent areas, and become familiar with and is satisfied as to the general, local, and Site conditions that may affect cost, progress, and performance of the Work.
- C. Contractor is familiar with and is satisfied as to all Laws and Regulations that may affect cost, progress, and performance of the Work.
- D. Contractor has carefully studied all: (1) reports of explorations and tests of subsurface conditions at or adjacent to the Site and all drawings of physical conditions relating to existing surface or subsurface structures at the Site that have been identified in the Supplementary Conditions, especially with respect to Technical Data in such reports and drawings, and (2) reports and drawings relating to Hazardous Environmental Conditions, if any, at or adjacent to the Site that have been identified in the Supplementary Conditions, especially with respect to Technical Data in such reports and drawings.
- E. Contractor has considered the information known to Contractor itself; information commonly known to contractors doing business in the locality of the Site; information and observations obtained from visits to the Site; the Contract Documents; and the Site-related reports and drawings identified in the Contract Documents, with respect to the effect of such information, observations, and documents on (1) the cost, progress, and performance of the Work; (2) the means, methods, techniques, sequences, and procedures of construction to be employed by Contractor; and (3) Contractor's safety precautions and programs.
- F. Based on the information and observations referred to in the preceding paragraph, Contractor agrees that no further examinations, investigations, explorations, tests, studies, or data are necessary for the performance of the Work at the Contract Price, within the Contract Times, and in accordance with the other terms and conditions of the Contract.
- G. Contractor is aware of the general nature of work to be performed by Owner and others at the Site that relates to the Work as indicated in the Contract Documents.
- H. Contractor has given Engineer written notice of all conflicts, errors, ambiguities, or discrepancies that Contractor has discovered in the Contract Documents, and the written resolution thereof by Engineer is acceptable to Contractor.
- I. The Contract Documents are generally sufficient to indicate and convey understanding of all terms and conditions for performance and furnishing of the Work.
- J. Contractor's entry into this Contract constitutes an incontrovertible representation by Contractor that without exception all prices in the Agreement are premised upon performing and furnishing the Work required by the Contract Documents.

ARTICLE 9 – CONTRACT DOCUMENTS

9.01 *Contents*

- A. The Contract Documents consist of the following:
 1. This Agreement (pages 00 52 00-1 to 00 52 00-6, inclusive).
 2. General Conditions (pages 00 72 00-1 to 00 72 00-65, inclusive).
 3. Supplementary Conditions (pages 00 73 00-1 to 00 73 00-4, inclusive).

4. Specifications as listed in the table of contents of the Quotation Packet.
5. Exhibits to this Agreement (enumerated as follows).
 - a. Contractor's Quotation Form.
 - b. Documentation submitted by Contractor prior to Notice of Award (pages ____ to ____, inclusive).
 - c. Certificate of Insurance.
6. The following which may be delivered or issued on or after the Effective Date of the Contract and are not attached hereto:
 - a. Notice to Proceed.
 - b. Field Order(s).
 - c. Work Change Directive(s).
 - d. Change Order(s).
- B. The documents listed in Paragraph 9.01.A are attached to this Agreement (except as expressly noted otherwise above).
- C. There are no Contract Documents other than those listed above in this Article 9.
- D. The Contract Documents may only be amended, modified, or supplemented as provided in the General Conditions.

ARTICLE 10 – MISCELLANEOUS

10.01 *Terms*

- A. Terms used in this Agreement will have the meanings stated in the General Conditions and the Supplementary Conditions.

10.02 *Assignment of Contract*

- A. Unless expressly agreed to elsewhere in the Contract, no assignment by a party hereto of any rights under or interests in the Contract will be binding on another party hereto without the written consent of the party sought to be bound; and, specifically but without limitation, money that may become due and money that is due may not be assigned without such consent (except to the extent that the effect of this restriction may be limited by law), and unless specifically stated to the contrary in any written consent to an assignment, no assignment will release or discharge the assignor from any duty or responsibility under the Contract Documents.

10.03 *Successors and Assigns*

- A. Owner and Contractor each binds itself, its successors, assigns, and legal representatives to the other party hereto, its successors, assigns, and legal representatives in respect to all covenants, agreements, and obligations contained in the Contract Documents.

10.04 *Severability*

- A. Any provision or part of the Contract Documents held to be void or unenforceable under any Law or Regulation shall be deemed stricken, and all remaining provisions shall continue to be valid and binding upon Owner and Contractor, who agree that the Contract Documents shall be reformed to replace such stricken provision or part thereof with a valid and enforceable provision that comes as close as possible to expressing the intention of the stricken provision.

10.05 *Contractor's Certifications*

- A. Contractor certifies that it has not engaged in corrupt, fraudulent, collusive, or coercive practices in competing for or in executing the Contract. For the purposes of this Paragraph 10.05:

1. "corrupt practice" means the offering, giving, receiving, or soliciting of anything of value likely to influence the action of a public official in the bidding process or in the Contract execution;
2. "fraudulent practice" means an intentional misrepresentation of facts made (a) to influence the bidding process or the execution of the Contract to the detriment of Owner, (b) to establish Bid or Contract prices at artificial non-competitive levels, or (c) to deprive Owner of the benefits of free and open competition;
3. "collusive practice" means a scheme or arrangement between two or more Bidders, with or without the knowledge of Owner, a purpose of which is to establish Bid prices at artificial, non-competitive levels; and
4. "coercive practice" means harming or threatening to harm, directly or indirectly, persons or their property to influence their participation in the bidding process or affect the execution of the Contract.

IN WITNESS WHEREOF, Owner and Contractor have signed this Agreement.

This Agreement will be effective on January 1, 2026 (which is the Effective Date of the Contract).

OWNER:

Grand Rapids Public Utilities

By: _____

Title: Julie Kennedy, General Manager

[CORPORATE SEAL]

Attest: _____

Title: _____

Address for Giving Notices:

500 SE 4th Street

Grand Rapids, MN 55744

(If Owner is a corporation, attach evidence of authority to sign. If Owner is a public body, attach evidence of authority to sign and resolution or other documents authorizing execution of Owner-Contractor Agreement).

Designated Representative:

Name: Julie Kennedy

Title: General Manager

Address: 500 SE 4th Street

Grand Rapids, MN 55744

Phone: 218-326-7687

Facsimile: 218-326-7499

CONTRACTOR:

JRadtke Trucking

By: _____

Title: James Radtke , OWNER

[CORPORATE SEAL]

Attest: _____

Title: _____

Address for Giving Notices:

4457 Hwy 99

Aurora, MN 55705

License No. _____
(Where Applicable)

Agent for service of process: _____

(If Contractor is a corporation or a partnership, attach evidence of authority to sign.)

Designated Representative:

Name: James Radtke

Title: OWNER

Address 4457 Hwy 99

Aurora, MN 55705

Phone: 218.780.2213

Facsimile: _____

This document has important legal consequences; consultation with an attorney is encouraged with respect to its use or modification. This document should be adapted to the particular circumstances of the contemplated Project and the controlling Laws and Regulations.

STANDARD GENERAL CONDITIONS OF THE CONSTRUCTION CONTRACT

Prepared By



Endorsed By



Copyright© 2018

National Society of Professional Engineers
1420 King Street, Alexandria, VA 22314-2794
(703) 684-2882
www.nspe.org

American Council of Engineering Companies
1015 15th Street N.W., Washington, DC 20005
(202) 347-7474
www.acec.org

American Society of Civil Engineers
1801 Alexander Bell Drive, Reston, VA 20191-4400
(800) 548-2723
www.asce.org

The copyright for this EJCDC document is owned jointly by the three sponsoring organizations listed above. The National Society of Professional Engineers is the Copyright Administrator for the EJCDC documents; please direct all inquiries regarding EJCDC copyrights to NSPE.

NOTE: EJCDC publications may be purchased at www.ejcdc.org, or from any of the sponsoring organizations above.

STANDARD GENERAL CONDITIONS OF THE CONSTRUCTION CONTRACT

TABLE OF CONTENTS

	Page
Article 1—Definitions and Terminology	1
1.01 Defined Terms	1
1.02 Terminology	5
Article 2—Preliminary Matters	6
2.01 Delivery of Performance and Payment Bonds; Evidence of Insurance	6
2.02 Copies of Documents	7
2.03 Before Starting Construction	7
2.04 Preconstruction Conference; Designation of Authorized Representatives	7
2.05 Acceptance of Schedules	7
2.06 Electronic Transmittals	8
Article 3—Contract Documents: Intent, Requirements, Reuse	8
3.01 Intent	8
3.02 Reference Standards	9
3.03 Reporting and Resolving Discrepancies	9
3.04 Requirements of the Contract Documents	10
3.05 Reuse of Documents	10
Article 4—Commencement and Progress of the Work	10
4.01 Commencement of Contract Times; Notice to Proceed	10
4.02 Starting the Work	11
4.03 Reference Points	11
4.04 Progress Schedule	11
4.05 Delays in Contractor's Progress	11
Article 5—Site; Subsurface and Physical Conditions; Hazardous Environmental Conditions	12
5.01 Availability of Lands	12
5.02 Use of Site and Other Areas	13
5.03 Subsurface and Physical Conditions	14
5.04 Differing Subsurface or Physical Conditions	14
5.05 Underground Facilities	16
5.06 Hazardous Environmental Conditions at Site	18
Article 6—Bonds and Insurance	20
6.01 Performance, Payment, and Other Bonds	20
6.02 Insurance—General Provisions	20
6.03 Contractor's Insurance	22
6.04 Builder's Risk and Other Property Insurance	23

6.05	Property Losses; Subrogation	24
6.06	Receipt and Application of Property Insurance Proceeds	25
Article 7—Contractor’s Responsibilities		25
7.01	Contractor’s Means and Methods of Construction	25
7.02	Supervision and Superintendence.....	25
7.03	Labor; Working Hours.....	25
7.04	Services, Materials, and Equipment.....	26
7.05	“Or Equals”	26
7.06	Substitutes.....	27
7.07	Concerning Subcontractors and Suppliers	29
7.08	Patent Fees and Royalties	30
7.09	Permits	30
7.10	Taxes.....	30
7.11	Laws and Regulations	30
7.12	Record Documents.....	31
7.13	Safety and Protection	31
7.14	Hazard Communication Programs	32
7.15	Emergencies.....	32
7.16	Submittals.....	33
7.17	Contractor’s General Warranty and Guarantee.....	35
7.18	Indemnification	36
7.19	Delegation of Professional Design Services.....	37
Article 8—Other Work at the Site.....		37
8.01	Other Work	37
8.02	Coordination	38
8.03	Legal Relationships	38
Article 9—Owner’s Responsibilities		39
9.01	Communications to Contractor	39
9.02	Replacement of Engineer	39
9.03	Furnish Data	39
9.04	Pay When Due	39
9.05	Lands and Easements; Reports, Tests, and Drawings	40
9.06	Insurance.....	40
9.07	Change Orders	40
9.08	Inspections, Tests, and Approvals.....	40
9.09	Limitations on Owner’s Responsibilities	40
9.10	Undisclosed Hazardous Environmental Condition	40
9.11	Evidence of Financial Arrangements.....	40
9.12	Safety Programs.....	40

Article 10—Engineer’s Status During Construction	40
10.01 Owner’s Representative	40
10.02 Visits to Site.....	41
10.03 Resident Project Representative	41
10.04 Engineer’s Authority	41
10.05 Determinations for Unit Price Work	41
10.06 Decisions on Requirements of Contract Documents and Acceptability of Work	41
10.07 Limitations on Engineer’s Authority and Responsibilities	42
10.08 Compliance with Safety Program	42
Article 11—Changes to the Contract	42
11.01 Amending and Supplementing the Contract.....	42
11.02 Change Orders	43
11.03 Work Change Directives.....	43
11.04 Field Orders.....	43
11.05 Owner-Authorized Changes in the Work	44
11.06 Unauthorized Changes in the Work.....	44
11.07 Change of Contract Price	44
11.08 Change of Contract Times.....	45
11.09 Change Proposals	45
11.10 Notification to Surety	46
Article 12—Claims	47
12.01 Claims.....	47
Article 13—Cost of the Work; Allowances; Unit Price Work	48
13.01 Cost of the Work.....	48
13.02 Allowances	51
13.03 Unit Price Work.....	51
Article 14—Tests and Inspections; Correction, Removal, or Acceptance of Defective Work	52
14.01 Access to Work.....	52
14.02 Tests, Inspections, and Approvals.....	52
14.03 Defective Work	53
14.04 Acceptance of Defective Work	54
14.05 Uncovering Work.....	54
14.06 Owner May Stop the Work	55
14.07 Owner May Correct Defective Work	55
Article 15—Payments to Contractor; Set-Offs; Completion; Correction Period	55
15.01 Progress Payments	55
15.02 Contractor’s Warranty of Title.....	58
15.03 Substantial Completion.....	58
15.04 Partial Use or Occupancy.....	59

15.05 Final Inspection	60
15.06 Final Payment.....	60
15.07 Waiver of Claims	61
15.08 Correction Period.....	61
Article 16—Suspension of Work and Termination	62
16.01 Owner May Suspend Work.....	62
16.02 Owner May Terminate for Cause	62
16.03 Owner May Terminate for Convenience.....	63
16.04 Contractor May Stop Work or Terminate.....	64
Article 17—Final Resolution of Disputes.....	64
17.01 Methods and Procedures	64
Article 18—Miscellaneous	64
18.01 Giving Notice	64
18.02 Computation of Times	65
18.03 Cumulative Remedies	65
18.04 Limitation of Damages.....	65
18.05 No Waiver.....	65
18.06 Survival of Obligations.....	65
18.07 Controlling Law.....	65
18.08 Assignment of Contract.....	65
18.09 Successors and Assigns	66
18.10 Headings	66

STANDARD GENERAL CONDITIONS OF THE CONSTRUCTION CONTRACT

ARTICLE 1—DEFINITIONS AND TERMINOLOGY

1.01 *Defined Terms*

- A. Wherever used in the Bidding Requirements or Contract Documents, a term printed with initial capital letters, including the term's singular and plural forms, will have the meaning indicated in the definitions below. In addition to terms specifically defined, terms with initial capital letters in the Contract Documents include references to identified articles and paragraphs, and the titles of other documents or forms.
1. *Addenda*—Written or graphic instruments issued prior to the opening of Bids which clarify, correct, or change the Bidding Requirements or the proposed Contract Documents.
 2. *Agreement*—The written instrument, executed by Owner and Contractor, that sets forth the Contract Price and Contract Times, identifies the parties and the Engineer, and designates the specific items that are Contract Documents.
 3. *Application for Payment*—The document prepared by Contractor, in a form acceptable to Engineer, to request progress or final payments, and which is to be accompanied by such supporting documentation as is required by the Contract Documents.
 4. *Bid*—The offer of a Bidder submitted on the prescribed form setting forth the prices for the Work to be performed.
 5. *Bidder*—An individual or entity that submits a Bid to Owner.
 6. *Bidding Documents*—The Bidding Requirements, the proposed Contract Documents, and all Addenda.
 7. *Bidding Requirements*—The Advertisement or invitation to bid, Instructions to Bidders, Bid Bond or other Bid security, if any, the Bid Form, and the Bid with any attachments.
 8. *Change Order*—A document which is signed by Contractor and Owner and authorizes an addition, deletion, or revision in the Work or an adjustment in the Contract Price or the Contract Times, or other revision to the Contract, issued on or after the Effective Date of the Contract.
 9. *Change Proposal*—A written request by Contractor, duly submitted in compliance with the procedural requirements set forth herein, seeking an adjustment in Contract Price or Contract Times; contesting an initial decision by Engineer concerning the requirements of the Contract Documents or the acceptability of Work under the Contract Documents; challenging a set-off against payments due; or seeking other relief with respect to the terms of the Contract.
 10. *Claim*
 - a. A demand or assertion by Owner directly to Contractor, duly submitted in compliance with the procedural requirements set forth herein, seeking an adjustment of Contract Price or Contract Times; contesting an initial decision by Engineer concerning the requirements of the Contract Documents or the acceptability of Work under the Contract Documents; contesting Engineer's decision regarding a Change Proposal; seeking resolution of a contractual issue that Engineer has declined to address; or seeking other relief with respect to the terms of the Contract.

- b. A demand or assertion by Contractor directly to Owner, duly submitted in compliance with the procedural requirements set forth herein, contesting Engineer's decision regarding a Change Proposal, or seeking resolution of a contractual issue that Engineer has declined to address.
 - c. A demand or assertion by Owner or Contractor, duly submitted in compliance with the procedural requirements set forth herein, made pursuant to Paragraph 12.01.A.4, concerning disputes arising after Engineer has issued a recommendation of final payment.
 - d. A demand for money or services by a third party is not a Claim.
11. *Constituent of Concern*—Asbestos, petroleum, radioactive materials, polychlorinated biphenyls (PCBs), lead-based paint (as defined by the HUD/EPA standard), hazardous waste, and any substance, product, waste, or other material of any nature whatsoever that is or becomes listed, regulated, or addressed pursuant to Laws and Regulations regulating, relating to, or imposing liability or standards of conduct concerning, any hazardous, toxic, or dangerous waste, substance, or material.
 12. *Contract*—The entire and integrated written contract between Owner and Contractor concerning the Work.
 13. *Contract Documents*—Those items so designated in the Agreement, and which together comprise the Contract.
 14. *Contract Price*—The money that Owner has agreed to pay Contractor for completion of the Work in accordance with the Contract Documents.
 15. *Contract Times*—The number of days or the dates by which Contractor shall: (a) achieve Milestones, if any; (b) achieve Substantial Completion; and (c) complete the Work.
 16. *Contractor*—The individual or entity with which Owner has contracted for performance of the Work.
 17. *Cost of the Work*—See Paragraph 13.01 for definition.
 18. *Drawings*—The part of the Contract that graphically shows the scope, extent, and character of the Work to be performed by Contractor.
 19. *Effective Date of the Contract*—The date, indicated in the Agreement, on which the Contract becomes effective.
 20. *Electronic Document*—Any Project-related correspondence, attachments to correspondence, data, documents, drawings, information, or graphics, including but not limited to Shop Drawings and other Submittals, that are in an electronic or digital format.
 21. *Electronic Means*—Electronic mail (email), upload/download from a secure Project website, or other communications methods that allow: (a) the transmission or communication of Electronic Documents; (b) the documentation of transmissions, including sending and receipt; (c) printing of the transmitted Electronic Document by the recipient; (d) the storage and archiving of the Electronic Document by sender and recipient; and (e) the use by recipient of the Electronic Document for purposes permitted by this Contract. Electronic Means does not include the use of text messaging, or of Facebook, Twitter, Instagram, or similar social media services for transmission of Electronic Documents.
 22. *Engineer*—The individual or entity named as such in the Agreement.
 23. *Field Order*—A written order issued by Engineer which requires minor changes in the Work but does not change the Contract Price or the Contract Times.

24. *Hazardous Environmental Condition*—The presence at the Site of Constituents of Concern in such quantities or circumstances that may present a danger to persons or property exposed thereto.
- The presence at the Site of materials that are necessary for the execution of the Work, or that are to be incorporated into the Work, and that are controlled and contained pursuant to industry practices, Laws and Regulations, and the requirements of the Contract, is not a Hazardous Environmental Condition.
 - The presence of Constituents of Concern that are to be removed or remediated as part of the Work is not a Hazardous Environmental Condition.
 - The presence of Constituents of Concern as part of the routine, anticipated, and obvious working conditions at the Site, is not a Hazardous Environmental Condition.
25. *Laws and Regulations; Laws or Regulations*—Any and all applicable laws, statutes, rules, regulations, ordinances, codes, and binding decrees, resolutions, and orders of any and all governmental bodies, agencies, authorities, and courts having jurisdiction.
26. *Liens*—Charges, security interests, or encumbrances upon Contract-related funds, real property, or personal property.
27. *Milestone*—A principal event in the performance of the Work that the Contract requires Contractor to achieve by an intermediate completion date, or by a time prior to Substantial Completion of all the Work.
28. *Notice of Award*—The written notice by Owner to a Bidder of Owner's acceptance of the Bid.
29. *Notice to Proceed*—A written notice by Owner to Contractor fixing the date on which the Contract Times will commence to run and on which Contractor shall start to perform the Work.
30. *Owner*—The individual or entity with which Contractor has contracted regarding the Work, and which has agreed to pay Contractor for the performance of the Work, pursuant to the terms of the Contract.
31. *Progress Schedule*—A schedule, prepared and maintained by Contractor, describing the sequence and duration of the activities comprising Contractor's plan to accomplish the Work within the Contract Times.
32. *Project*—The total undertaking to be accomplished for Owner by engineers, contractors, and others, including planning, study, design, construction, testing, commissioning, and start-up, and of which the Work to be performed under the Contract Documents is a part.
33. *Resident Project Representative*—The authorized representative of Engineer assigned to assist Engineer at the Site. As used herein, the term Resident Project Representative (RPR) includes any assistants or field staff of Resident Project Representative.
34. *Samples*—Physical examples of materials, equipment, or workmanship that are representative of some portion of the Work and that establish the standards by which such portion of the Work will be judged.
35. *Schedule of Submittals*—A schedule, prepared and maintained by Contractor, of required submittals and the time requirements for Engineer's review of the submittals.
36. *Schedule of Values*—A schedule, prepared and maintained by Contractor, allocating portions of the Contract Price to various portions of the Work and used as the basis for reviewing Contractor's Applications for Payment.

37. *Shop Drawings*—All drawings, diagrams, illustrations, schedules, and other data or information that are specifically prepared or assembled by or for Contractor and submitted by Contractor to illustrate some portion of the Work. Shop Drawings, whether approved or not, are not Drawings and are not Contract Documents.
38. *Site*—Lands or areas indicated in the Contract Documents as being furnished by Owner upon which the Work is to be performed, including rights-of-way and easements, and such other lands or areas furnished by Owner which are designated for the use of Contractor.
39. *Specifications*—The part of the Contract that consists of written requirements for materials, equipment, systems, standards, and workmanship as applied to the Work, and certain administrative requirements and procedural matters applicable to the Work.
40. *Subcontractor*—An individual or entity having a direct contract with Contractor or with any other Subcontractor for the performance of a part of the Work.
41. *Submittal*—A written or graphic document, prepared by or for Contractor, which the Contract Documents require Contractor to submit to Engineer, or that is indicated as a Submittal in the Schedule of Submittals accepted by Engineer. Submittals may include Shop Drawings and Samples; schedules; product data; Owner-delegated designs; sustainable design information; information on special procedures; testing plans; results of tests and evaluations, source quality-control testing and inspections, and field or Site quality-control testing and inspections; warranties and certifications; Suppliers' instructions and reports; records of delivery of spare parts and tools; operations and maintenance data; Project photographic documentation; record documents; and other such documents required by the Contract Documents. Submittals, whether or not approved or accepted by Engineer, are not Contract Documents. Change Proposals, Change Orders, Claims, notices, Applications for Payment, and requests for interpretation or clarification are not Submittals.
42. *Substantial Completion*—The time at which the Work (or a specified part thereof) has progressed to the point where, in the opinion of Engineer, the Work (or a specified part thereof) is sufficiently complete, in accordance with the Contract Documents, so that the Work (or a specified part thereof) can be utilized for the purposes for which it is intended. The terms "substantially complete" and "substantially completed" as applied to all or part of the Work refer to Substantial Completion of such Work.
43. *Successful Bidder*—The Bidder to which the Owner makes an award of contract.
44. *Supplementary Conditions*—The part of the Contract that amends or supplements these General Conditions.
45. *Supplier*—A manufacturer, fabricator, supplier, distributor, or vendor having a direct contract with Contractor or with any Subcontractor to furnish materials or equipment to be incorporated in the Work by Contractor or a Subcontractor.
46. *Technical Data*
- Those items expressly identified as Technical Data in the Supplementary Conditions, with respect to either (1) existing subsurface conditions at or adjacent to the Site, or existing physical conditions at or adjacent to the Site including existing surface or subsurface structures (except Underground Facilities) or (2) Hazardous Environmental Conditions at the Site.
 - If no such express identifications of Technical Data have been made with respect to conditions at the Site, then Technical Data is defined, with respect to conditions at the Site under Paragraphs 5.03, 5.04, and 5.06, as the data contained in boring logs, recorded measurements of subsurface water levels, assessments of the condition of

subsurface facilities, laboratory test results, and other factual, objective information regarding conditions at the Site that are set forth in any geotechnical, environmental, or other Site or facilities conditions report prepared for the Project and made available to Contractor.

- c. Information and data regarding the presence or location of Underground Facilities are not intended to be categorized, identified, or defined as Technical Data, and instead Underground Facilities are shown or indicated on the Drawings.

47. *Underground Facilities*—All active or not-in-service underground lines, pipelines, conduits, ducts, encasements, cables, wires, manholes, vaults, tanks, tunnels, or other such facilities or systems at the Site, including but not limited to those facilities or systems that produce, transmit, distribute, or convey telephone or other communications, cable television, fiber optic transmissions, power, electricity, light, heat, gases, oil, crude oil products, liquid petroleum products, water, steam, waste, wastewater, storm water, other liquids or chemicals, or traffic or other control systems. An abandoned facility or system is not an Underground Facility.

48. *Unit Price Work*—Work to be paid for on the basis of unit prices.

49. *Work*—The entire construction or the various separately identifiable parts thereof required to be provided under the Contract Documents. Work includes and is the result of performing or providing all labor, services, and documentation necessary to produce such construction; furnishing, installing, and incorporating all materials and equipment into such construction; and may include related services such as testing, start-up, and commissioning, all as required by the Contract Documents.

50. *Work Change Directive*—A written directive to Contractor issued on or after the Effective Date of the Contract, signed by Owner and recommended by Engineer, ordering an addition, deletion, or revision in the Work.

1.02 Terminology

- A. The words and terms discussed in Paragraphs 1.02.B, C, D, and E are not defined terms that require initial capital letters, but, when used in the Bidding Requirements or Contract Documents, have the indicated meaning.
- B. *Intent of Certain Terms or Adjectives*: The Contract Documents include the terms “as allowed,” “as approved,” “as ordered,” “as directed” or terms of like effect or import to authorize an exercise of professional judgment by Engineer. In addition, the adjectives “reasonable,” “suitable,” “acceptable,” “proper,” “satisfactory,” or adjectives of like effect or import are used to describe an action or determination of Engineer as to the Work. It is intended that such exercise of professional judgment, action, or determination will be solely to evaluate, in general, the Work for compliance with the information in the Contract Documents and with the design concept of the Project as a functioning whole as shown or indicated in the Contract Documents (unless there is a specific statement indicating otherwise). The use of any such term or adjective is not intended to and shall not be effective to assign to Engineer any duty or authority to supervise or direct the performance of the Work, or any duty or authority to undertake responsibility contrary to the provisions of Article 10 or any other provision of the Contract Documents.
- C. *Day*: The word “day” means a calendar day of 24 hours measured from midnight to the next midnight.
- D. *Defective*: The word “defective,” when modifying the word “Work,” refers to Work that is unsatisfactory, faulty, or deficient in that it:
 - 1. does not conform to the Contract Documents;

2. does not meet the requirements of any applicable inspection, reference standard, test, or approval referred to in the Contract Documents; or
3. has been damaged prior to Engineer's recommendation of final payment (unless responsibility for the protection thereof has been assumed by Owner at Substantial Completion in accordance with Paragraph 15.03 or Paragraph 15.04).

E. *Furnish, Install, Perform, Provide*

1. The word "furnish," when used in connection with services, materials, or equipment, means to supply and deliver said services, materials, or equipment to the Site (or some other specified location) ready for use or installation and in usable or operable condition.
2. The word "install," when used in connection with services, materials, or equipment, means to put into use or place in final position said services, materials, or equipment complete and ready for intended use.
3. The words "perform" or "provide," when used in connection with services, materials, or equipment, means to furnish and install said services, materials, or equipment complete and ready for intended use.
4. If the Contract Documents establish an obligation of Contractor with respect to specific services, materials, or equipment, but do not expressly use any of the four words "furnish," "install," "perform," or "provide," then Contractor shall furnish and install said services, materials, or equipment complete and ready for intended use.

F. *Contract Price or Contract Times*: References to a change in "Contract Price or Contract Times" or "Contract Times or Contract Price" or similar, indicate that such change applies to (1) Contract Price, (2) Contract Times, or (3) both Contract Price and Contract Times, as warranted, even if the term "or both" is not expressed.

G. Unless stated otherwise in the Contract Documents, words or phrases that have a well-known technical or construction industry or trade meaning are used in the Contract Documents in accordance with such recognized meaning.

ARTICLE 2—PRELIMINARY MATTERS

2.01 *Delivery of Performance and Payment Bonds; Evidence of Insurance*

- A. *Performance and Payment Bonds*:** When Contractor delivers the signed counterparts of the Agreement to Owner, Contractor shall also deliver to Owner the performance bond and payment bond (if the Contract requires Contractor to furnish such bonds).
- B. *Evidence of Contractor's Insurance*:** When Contractor delivers the signed counterparts of the Agreement to Owner, Contractor shall also deliver to Owner, with copies to each additional insured (as identified in the Contract), the certificates, endorsements, and other evidence of insurance required to be provided by Contractor in accordance with Article 6, except to the extent the Supplementary Conditions expressly establish other dates for delivery of specific insurance policies.
- C. *Evidence of Owner's Insurance*:** After receipt of the signed counterparts of the Agreement and all required bonds and insurance documentation, Owner shall promptly deliver to Contractor, with copies to each additional insured (as identified in the Contract), the certificates and other evidence of insurance required to be provided by Owner under Article 6.

2.02 *Copies of Documents*

- A. Owner shall furnish to Contractor four printed copies of the Contract (including one fully signed counterpart of the Agreement), and one copy in electronic portable document format (PDF). Additional printed copies will be furnished upon request at the cost of reproduction.
- B. Owner shall maintain and safeguard at least one original printed record version of the Contract, including Drawings and Specifications signed and sealed by Engineer and other design professionals. Owner shall make such original printed record version of the Contract available to Contractor for review. Owner may delegate the responsibilities under this provision to Engineer.

2.03 *Before Starting Construction*

- A. *Preliminary Schedules*: Within 10 days after the Effective Date of the Contract (or as otherwise required by the Contract Documents), Contractor shall submit to Engineer for timely review:
 - 1. a preliminary Progress Schedule indicating the times (numbers of days or dates) for starting and completing the various stages of the Work, including any Milestones specified in the Contract;
 - 2. a preliminary Schedule of Submittals; and
 - 3. a preliminary Schedule of Values for all of the Work which includes quantities and prices of items which when added together equal the Contract Price and subdivides the Work into component parts in sufficient detail to serve as the basis for progress payments during performance of the Work. Such prices will include an appropriate amount of overhead and profit applicable to each item of Work.

2.04 *Preconstruction Conference; Designation of Authorized Representatives*

- A. Before any Work at the Site is started, a conference attended by Owner, Contractor, Engineer, and others as appropriate will be held to establish a working understanding among the parties as to the Work, and to discuss the schedules referred to in Paragraph 2.03.A, procedures for handling Shop Drawings, Samples, and other Submittals, processing Applications for Payment, electronic or digital transmittals, and maintaining required records.
- B. At this conference Owner and Contractor each shall designate, in writing, a specific individual to act as its authorized representative with respect to the services and responsibilities under the Contract. Such individuals shall have the authority to transmit and receive information, render decisions relative to the Contract, and otherwise act on behalf of each respective party.

2.05 *Acceptance of Schedules*

- A. At least 10 days before submission of the first Application for Payment a conference, attended by Contractor, Engineer, and others as appropriate, will be held to review the schedules submitted in accordance with Paragraph 2.03.A. No progress payment will be made to Contractor until acceptable schedules are submitted to Engineer.
 - 1. The Progress Schedule will be acceptable to Engineer if it provides an orderly progression of the Work to completion within the Contract Times. Such acceptance will not impose on Engineer responsibility for the Progress Schedule, for sequencing, scheduling, or progress of the Work, nor interfere with or relieve Contractor from Contractor's full responsibility therefor.
 - 2. Contractor's Schedule of Submittals will be acceptable to Engineer if it provides a workable arrangement for reviewing and processing the required submittals.

3. Contractor's Schedule of Values will be acceptable to Engineer as to form and substance if it provides a reasonable allocation of the Contract Price to the component parts of the Work.
4. If a schedule is not acceptable, Contractor will have an additional 10 days to revise and resubmit the schedule.

2.06 *Electronic Transmittals*

- A. Except as otherwise stated elsewhere in the Contract, the Owner, Engineer, and Contractor may send, and shall accept, Electronic Documents transmitted by Electronic Means.
- B. If the Contract does not establish protocols for Electronic Means, then Owner, Engineer, and Contractor shall jointly develop such protocols.
- C. Subject to any governing protocols for Electronic Means, when transmitting Electronic Documents by Electronic Means, the transmitting party makes no representations as to long-term compatibility, usability, or readability of the Electronic Documents resulting from the recipient's use of software application packages, operating systems, or computer hardware differing from those used in the drafting or transmittal of the Electronic Documents.

ARTICLE 3—CONTRACT DOCUMENTS: INTENT, REQUIREMENTS, REUSE

3.01 *Intent*

- A. The Contract Documents are complementary; what is required by one Contract Document is as binding as if required by all.
- B. It is the intent of the Contract Documents to describe a functionally complete Project (or part thereof) to be constructed in accordance with the Contract Documents.
- C. Unless otherwise stated in the Contract Documents, if there is a discrepancy between the electronic versions of the Contract Documents (including any printed copies derived from such electronic versions) and the printed record version, the printed record version will govern.
- D. The Contract supersedes prior negotiations, representations, and agreements, whether written or oral.
- E. Engineer will issue clarifications and interpretations of the Contract Documents as provided herein.
- F. Any provision or part of the Contract Documents held to be void or unenforceable under any Law or Regulation will be deemed stricken, and all remaining provisions will continue to be valid and binding upon Owner and Contractor, which agree that the Contract Documents will be reformed to replace such stricken provision or part thereof with a valid and enforceable provision that comes as close as possible to expressing the intention of the stricken provision.
- G. Nothing in the Contract Documents creates:
 1. any contractual relationship between Owner or Engineer and any Subcontractor, Supplier, or other individual or entity performing or furnishing any of the Work, for the benefit of such Subcontractor, Supplier, or other individual or entity; or
 2. any obligation on the part of Owner or Engineer to pay or to see to the payment of any money due any such Subcontractor, Supplier, or other individual or entity, except as may otherwise be required by Laws and Regulations.

3.02 *Reference Standards*

A. *Standards Specifications, Codes, Laws and Regulations*

1. Reference in the Contract Documents to standard specifications, manuals, reference standards, or codes of any technical society, organization, or association, or to Laws or Regulations, whether such reference be specific or by implication, means the standard specification, manual, reference standard, code, or Laws or Regulations in effect at the time of opening of Bids (or on the Effective Date of the Contract if there were no Bids), except as may be otherwise specifically stated in the Contract Documents.
2. No provision of any such standard specification, manual, reference standard, or code, and no instruction of a Supplier, will be effective to change the duties or responsibilities of Owner, Contractor, or Engineer from those set forth in the part of the Contract Documents prepared by or for Engineer. No such provision or instruction shall be effective to assign to Owner or Engineer any duty or authority to supervise or direct the performance of the Work, or any duty or authority to undertake responsibility inconsistent with the provisions of the part of the Contract Documents prepared by or for Engineer.

3.03 *Reporting and Resolving Discrepancies*

A. *Reporting Discrepancies*

1. *Contractor's Verification of Figures and Field Measurements:* Before undertaking each part of the Work, Contractor shall carefully study the Contract Documents, and check and verify pertinent figures and dimensions therein, particularly with respect to applicable field measurements. Contractor shall promptly report in writing to Engineer any conflict, error, ambiguity, or discrepancy that Contractor discovers, or has actual knowledge of, and shall not proceed with any Work affected thereby until the conflict, error, ambiguity, or discrepancy is resolved by a clarification or interpretation by Engineer, or by an amendment or supplement to the Contract issued pursuant to Paragraph 11.01.
2. *Contractor's Review of Contract Documents:* If, before or during the performance of the Work, Contractor discovers any conflict, error, ambiguity, or discrepancy within the Contract Documents, or between the Contract Documents and (a) any applicable Law or Regulation, (b) actual field conditions, (c) any standard specification, manual, reference standard, or code, or (d) any instruction of any Supplier, then Contractor shall promptly report it to Engineer in writing. Contractor shall not proceed with the Work affected thereby (except in an emergency as required by Paragraph 7.15) until the conflict, error, ambiguity, or discrepancy is resolved, by a clarification or interpretation by Engineer, or by an amendment or supplement to the Contract issued pursuant to Paragraph 11.01.
3. Contractor shall not be liable to Owner or Engineer for failure to report any conflict, error, ambiguity, or discrepancy in the Contract Documents unless Contractor had actual knowledge thereof.

B. *Resolving Discrepancies*

1. Except as may be otherwise specifically stated in the Contract Documents, the provisions of the part of the Contract Documents prepared by or for Engineer take precedence in resolving any conflict, error, ambiguity, or discrepancy between such provisions of the Contract Documents and:
 - a. the provisions of any standard specification, manual, reference standard, or code, or the instruction of any Supplier (whether or not specifically incorporated by reference as a Contract Document); or

- b. the provisions of any Laws or Regulations applicable to the performance of the Work (unless such an interpretation of the provisions of the Contract Documents would result in violation of such Law or Regulation).

3.04 *Requirements of the Contract Documents*

- A. During the performance of the Work and until final payment, Contractor and Owner shall submit to the Engineer in writing all matters in question concerning the requirements of the Contract Documents (sometimes referred to as requests for information or interpretation—RFIs), or relating to the acceptability of the Work under the Contract Documents, as soon as possible after such matters arise. Engineer will be the initial interpreter of the requirements of the Contract Documents, and judge of the acceptability of the Work.
- B. Engineer will, with reasonable promptness, render a written clarification, interpretation, or decision on the issue submitted, or initiate an amendment or supplement to the Contract Documents. Engineer's written clarification, interpretation, or decision will be final and binding on Contractor, unless it appeals by submitting a Change Proposal, and on Owner, unless it appeals by filing a Claim.
- C. If a submitted matter in question concerns terms and conditions of the Contract Documents that do not involve (1) the performance or acceptability of the Work under the Contract Documents, (2) the design (as set forth in the Drawings, Specifications, or otherwise), or (3) other engineering or technical matters, then Engineer will promptly notify Owner and Contractor in writing that Engineer is unable to provide a decision or interpretation. If Owner and Contractor are unable to agree on resolution of such a matter in question, either party may pursue resolution as provided in Article 12.

3.05 *Reuse of Documents*

- A. Contractor and its Subcontractors and Suppliers shall not:
 - 1. have or acquire any title to or ownership rights in any of the Drawings, Specifications, or other documents (or copies of any thereof) prepared by or bearing the seal of Engineer or its consultants, including electronic media versions, or reuse any such Drawings, Specifications, other documents, or copies thereof on extensions of the Project or any other project without written consent of Owner and Engineer and specific written verification or adaptation by Engineer; or
 - 2. have or acquire any title or ownership rights in any other Contract Documents, reuse any such Contract Documents for any purpose without Owner's express written consent, or violate any copyrights pertaining to such Contract Documents.
- B. The prohibitions of this Paragraph 3.05 will survive final payment, or termination of the Contract. Nothing herein precludes Contractor from retaining copies of the Contract Documents for record purposes.

ARTICLE 4—COMMENCEMENT AND PROGRESS OF THE WORK

4.01 *Commencement of Contract Times; Notice to Proceed*

- A. The Contract Times will commence to run on the 30th day after the Effective Date of the Contract or, if a Notice to Proceed is given, on the day indicated in the Notice to Proceed. A Notice to Proceed may be given at any time within 30 days after the Effective Date of the Contract. In no event will the Contract Times commence to run later than the 60th day after the day of Bid opening or the 30th day after the Effective Date of the Contract, whichever date is earlier.

4.02 *Starting the Work*

- A. Contractor shall start to perform the Work on the date when the Contract Times commence to run. No Work may be done at the Site prior to such date.

4.03 *Reference Points*

- A. Owner shall provide engineering surveys to establish reference points for construction which in Engineer's judgment are necessary to enable Contractor to proceed with the Work. Contractor shall be responsible for laying out the Work, shall protect and preserve the established reference points and property monuments, and shall make no changes or relocations without the prior written approval of Owner. Contractor shall report to Engineer whenever any reference point or property monument is lost or destroyed or requires relocation because of necessary changes in grades or locations, and shall be responsible for the accurate replacement or relocation of such reference points or property monuments by professionally qualified personnel.

4.04 *Progress Schedule*

- A. Contractor shall adhere to the Progress Schedule established in accordance with Paragraph 2.05 as it may be adjusted from time to time as provided below.
 - 1. Contractor shall submit to Engineer for acceptance (to the extent indicated in Paragraph 2.05) proposed adjustments in the Progress Schedule that will not result in changing the Contract Times.
 - 2. Proposed adjustments in the Progress Schedule that will change the Contract Times must be submitted in accordance with the requirements of Article 11.
- B. Contractor shall carry on the Work and adhere to the Progress Schedule during all disputes or disagreements with Owner. No Work will be delayed or postponed pending resolution of any disputes or disagreements, or during any appeal process, except as permitted by Paragraph 16.04, or as Owner and Contractor may otherwise agree in writing.

4.05 *Delays in Contractor's Progress*

- A. If Owner, Engineer, or anyone for whom Owner is responsible, delays, disrupts, or interferes with the performance or progress of the Work, then Contractor shall be entitled to an equitable adjustment in Contract Price or Contract Times.
- B. Contractor shall not be entitled to an adjustment in Contract Price or Contract Times for delay, disruption, or interference caused by or within the control of Contractor. Delay, disruption, and interference attributable to and within the control of a Subcontractor or Supplier shall be deemed to be within the control of Contractor.
- C. If Contractor's performance or progress is delayed, disrupted, or interfered with by unanticipated causes not the fault of and beyond the control of Owner, Contractor, and those for which they are responsible, then Contractor shall be entitled to an equitable adjustment in Contract Times. Such an adjustment will be Contractor's sole and exclusive remedy for the delays, disruption, and interference described in this paragraph. Causes of delay, disruption, or interference that may give rise to an adjustment in Contract Times under this paragraph include but are not limited to the following:
 - 1. Severe and unavoidable natural catastrophes such as fires, floods, epidemics, and earthquakes;
 - 2. Abnormal weather conditions;

3. Acts or failures to act of third-party utility owners or other third-party entities (other than those third-party utility owners or other third-party entities performing other work at or adjacent to the Site as arranged by or under contract with Owner, as contemplated in Article 8); and
 4. Acts of war or terrorism.
- D. Contractor's entitlement to an adjustment of Contract Times or Contract Price is limited as follows:
1. Contractor's entitlement to an adjustment of the Contract Times is conditioned on the delay, disruption, or interference adversely affecting an activity on the critical path to completion of the Work, as of the time of the delay, disruption, or interference.
 2. Contractor shall not be entitled to an adjustment in Contract Price for any delay, disruption, or interference if such delay is concurrent with a delay, disruption, or interference caused by or within the control of Contractor. Such a concurrent delay by Contractor shall not preclude an adjustment of Contract Times to which Contractor is otherwise entitled.
 3. Adjustments of Contract Times or Contract Price are subject to the provisions of Article 11.
- E. Each Contractor request or Change Proposal seeking an increase in Contract Times or Contract Price must be supplemented by supporting data that sets forth in detail the following:
1. The circumstances that form the basis for the requested adjustment;
 2. The date upon which each cause of delay, disruption, or interference began to affect the progress of the Work;
 3. The date upon which each cause of delay, disruption, or interference ceased to affect the progress of the Work;
 4. The number of days' increase in Contract Times claimed as a consequence of each such cause of delay, disruption, or interference; and
 5. The impact on Contract Price, in accordance with the provisions of Paragraph 11.07.
- Contractor shall also furnish such additional supporting documentation as Owner or Engineer may require including, where appropriate, a revised progress schedule indicating all the activities affected by the delay, disruption, or interference, and an explanation of the effect of the delay, disruption, or interference on the critical path to completion of the Work.
- F. Delays, disruption, and interference to the performance or progress of the Work resulting from the existence of a differing subsurface or physical condition, an Underground Facility that was not shown or indicated by the Contract Documents, or not shown or indicated with reasonable accuracy, and those resulting from Hazardous Environmental Conditions, are governed by Article 5, together with the provisions of Paragraphs 4.05.D and 4.05.E.
- G. Paragraph 8.03 addresses delays, disruption, and interference to the performance or progress of the Work resulting from the performance of certain other work at or adjacent to the Site.

ARTICLE 5—SITE; SUBSURFACE AND PHYSICAL CONDITIONS; HAZARDOUS ENVIRONMENTAL CONDITIONS

5.01 Availability of Lands

- A. Owner shall furnish the Site. Owner shall notify Contractor in writing of any encumbrances or restrictions not of general application but specifically related to use of the Site with which Contractor must comply in performing the Work.

- B. Upon reasonable written request, Owner shall furnish Contractor with a current statement of record legal title and legal description of the lands upon which permanent improvements are to be made and Owner's interest therein as necessary for giving notice of or filing a mechanic's or construction lien against such lands in accordance with applicable Laws and Regulations.
- C. Contractor shall provide for all additional lands and access thereto that may be required for temporary construction facilities or storage of materials and equipment.

5.02 Use of Site and Other Areas

A. Limitation on Use of Site and Other Areas

1. Contractor shall confine construction equipment, temporary construction facilities, the storage of materials and equipment, and the operations of workers to the Site, adjacent areas that Contractor has arranged to use through construction easements or otherwise, and other adjacent areas permitted by Laws and Regulations, and shall not unreasonably encumber the Site and such other adjacent areas with construction equipment or other materials or equipment. Contractor shall assume full responsibility for (a) damage to the Site; (b) damage to any such other adjacent areas used for Contractor's operations; (c) damage to any other adjacent land or areas, or to improvements, structures, utilities, or similar facilities located at such adjacent lands or areas; and (d) for injuries and losses sustained by the owners or occupants of any such land or areas; provided that such damage or injuries result from the performance of the Work or from other actions or conduct of the Contractor or those for which Contractor is responsible.
 2. If a damage or injury claim is made by the owner or occupant of any such land or area because of the performance of the Work, or because of other actions or conduct of the Contractor or those for which Contractor is responsible, Contractor shall (a) take immediate corrective or remedial action as required by Paragraph 7.13, or otherwise; (b) promptly attempt to settle the claim as to all parties through negotiations with such owner or occupant, or otherwise resolve the claim by arbitration or other dispute resolution proceeding, or in a court of competent jurisdiction; and (c) to the fullest extent permitted by Laws and Regulations, indemnify and hold harmless Owner and Engineer, and the officers, directors, members, partners, employees, agents, consultants and subcontractors of each and any of them, from and against any such claim, and against all costs, losses, and damages (including but not limited to all fees and charges of engineers, architects, attorneys, and other professionals and all court or arbitration or other dispute resolution costs) arising out of or relating to any claim or action, legal or equitable, brought by any such owner or occupant against Owner, Engineer, or any other party indemnified hereunder to the extent caused directly or indirectly, in whole or in part by, or based upon, Contractor's performance of the Work, or because of other actions or conduct of the Contractor or those for which Contractor is responsible.
- B. *Removal of Debris During Performance of the Work:* During the progress of the Work the Contractor shall keep the Site and other adjacent areas free from accumulations of waste materials, rubbish, and other debris. Removal and disposal of such waste materials, rubbish, and other debris will conform to applicable Laws and Regulations.
 - C. *Cleaning:* Prior to Substantial Completion of the Work Contractor shall clean the Site and the Work and make it ready for utilization by Owner. At the completion of the Work Contractor shall remove from the Site and adjacent areas all tools, appliances, construction equipment and machinery, and surplus materials and shall restore to original condition all property not designated for alteration by the Contract Documents.

- D. *Loading of Structures*: Contractor shall not load nor permit any part of any structure to be loaded in any manner that will endanger the structure, nor shall Contractor subject any part of the Work or adjacent structures or land to stresses or pressures that will endanger them.

5.03 *Subsurface and Physical Conditions*

- A. *Reports and Drawings*: The Supplementary Conditions identify:

1. Those reports of explorations and tests of subsurface conditions at or adjacent to the Site that contain Technical Data;
2. Those drawings of existing physical conditions at or adjacent to the Site, including those drawings depicting existing surface or subsurface structures at or adjacent to the Site (except Underground Facilities), that contain Technical Data; and
3. Technical Data contained in such reports and drawings.

- B. *Underground Facilities*: Underground Facilities are shown or indicated on the Drawings, pursuant to Paragraph 5.05, and not in the drawings referred to in Paragraph 5.03.A. Information and data regarding the presence or location of Underground Facilities are not intended to be categorized, identified, or defined as Technical Data.

- C. *Reliance by Contractor on Technical Data*: Contractor may rely upon the accuracy of the Technical Data expressly identified in the Supplementary Conditions with respect to such reports and drawings, but such reports and drawings are not Contract Documents. If no such express identification has been made, then Contractor may rely upon the accuracy of the Technical Data as defined in Paragraph 1.01.A.46.b.

- D. *Limitations of Other Data and Documents*: Except for such reliance on Technical Data, Contractor may not rely upon or make any claim against Owner or Engineer, or any of their officers, directors, members, partners, employees, agents, consultants, or subcontractors, with respect to:

1. the completeness of such reports and drawings for Contractor's purposes, including, but not limited to, any aspects of the means, methods, techniques, sequences, and procedures of construction to be employed by Contractor, and safety precautions and programs incident thereto;
2. other data, interpretations, opinions, and information contained in such reports or shown or indicated in such drawings;
3. the contents of other Site-related documents made available to Contractor, such as record drawings from other projects at or adjacent to the Site, or Owner's archival documents concerning the Site; or
4. any Contractor interpretation of or conclusion drawn from any Technical Data or any such other data, interpretations, opinions, or information.

5.04 *Differing Subsurface or Physical Conditions*

- A. *Notice by Contractor*: If Contractor believes that any subsurface or physical condition that is uncovered or revealed at the Site:

1. is of such a nature as to establish that any Technical Data on which Contractor is entitled to rely as provided in Paragraph 5.03 is materially inaccurate;
2. is of such a nature as to require a change in the Drawings or Specifications;
3. differs materially from that shown or indicated in the Contract Documents; or

4. is of an unusual nature, and differs materially from conditions ordinarily encountered and generally recognized as inherent in work of the character provided for in the Contract Documents;

then Contractor shall, promptly after becoming aware thereof and before further disturbing the subsurface or physical conditions or performing any Work in connection therewith (except in an emergency as required by Paragraph 7.15), notify Owner and Engineer in writing about such condition. Contractor shall not further disturb such condition or perform any Work in connection therewith (except with respect to an emergency) until receipt of a written statement permitting Contractor to do so.

- B. *Engineer's Review:* After receipt of written notice as required by the preceding paragraph, Engineer will promptly review the subsurface or physical condition in question; determine whether it is necessary for Owner to obtain additional exploration or tests with respect to the condition; conclude whether the condition falls within any one or more of the differing site condition categories in Paragraph 5.04.A; obtain any pertinent cost or schedule information from Contractor; prepare recommendations to Owner regarding the Contractor's resumption of Work in connection with the subsurface or physical condition in question and the need for any change in the Drawings or Specifications; and advise Owner in writing of Engineer's findings, conclusions, and recommendations.
- C. *Owner's Statement to Contractor Regarding Site Condition:* After receipt of Engineer's written findings, conclusions, and recommendations, Owner shall issue a written statement to Contractor (with a copy to Engineer) regarding the subsurface or physical condition in question, addressing the resumption of Work in connection with such condition, indicating whether any change in the Drawings or Specifications will be made, and adopting or rejecting Engineer's written findings, conclusions, and recommendations, in whole or in part.
- D. *Early Resumption of Work:* If at any time Engineer determines that Work in connection with the subsurface or physical condition in question may resume prior to completion of Engineer's review or Owner's issuance of its statement to Contractor, because the condition in question has been adequately documented, and analyzed on a preliminary basis, then the Engineer may at its discretion instruct Contractor to resume such Work.
- E. *Possible Price and Times Adjustments*
 1. Contractor shall be entitled to an equitable adjustment in Contract Price or Contract Times, to the extent that the existence of a differing subsurface or physical condition, or any related delay, disruption, or interference, causes an increase or decrease in Contractor's cost of, or time required for, performance of the Work; subject, however, to the following:
 - a. Such condition must fall within any one or more of the categories described in Paragraph 5.04.A;
 - b. With respect to Work that is paid for on a unit price basis, any adjustment in Contract Price will be subject to the provisions of Paragraph 13.03; and,
 - c. Contractor's entitlement to an adjustment of the Contract Times is subject to the provisions of Paragraphs 4.05.D and 4.05.E.
 2. Contractor shall not be entitled to any adjustment in the Contract Price or Contract Times with respect to a subsurface or physical condition if:
 - a. Contractor knew of the existence of such condition at the time Contractor made a commitment to Owner with respect to Contract Price and Contract Times by the submission of a Bid or becoming bound under a negotiated contract, or otherwise;

- b. The existence of such condition reasonably could have been discovered or revealed as a result of any examination, investigation, exploration, test, or study of the Site and contiguous areas expressly required by the Bidding Requirements or Contract Documents to be conducted by or for Contractor prior to Contractor's making such commitment; or
 - c. Contractor failed to give the written notice required by Paragraph 5.04.A.
- 3. If Owner and Contractor agree regarding Contractor's entitlement to and the amount or extent of any adjustment in the Contract Price or Contract Times, then any such adjustment will be set forth in a Change Order.
- 4. Contractor may submit a Change Proposal regarding its entitlement to or the amount or extent of any adjustment in the Contract Price or Contract Times, no later than 30 days after Owner's issuance of the Owner's written statement to Contractor regarding the subsurface or physical condition in question.
- F. *Underground Facilities; Hazardous Environmental Conditions:* Paragraph 5.05 governs rights and responsibilities regarding the presence or location of Underground Facilities. Paragraph 5.06 governs rights and responsibilities regarding Hazardous Environmental Conditions. The provisions of Paragraphs 5.03 and 5.04 are not applicable to the presence or location of Underground Facilities, or to Hazardous Environmental Conditions.

5.05 *Underground Facilities*

- A. *Contractor's Responsibilities:* Unless it is otherwise expressly provided in the Supplementary Conditions, the cost of all of the following are included in the Contract Price, and Contractor shall have full responsibility for:
 - 1. reviewing and checking all information and data regarding existing Underground Facilities at the Site;
 - 2. complying with applicable state and local utility damage prevention Laws and Regulations;
 - 3. verifying the actual location of those Underground Facilities shown or indicated in the Contract Documents as being within the area affected by the Work, by exposing such Underground Facilities during the course of construction;
 - 4. coordination of the Work with the owners (including Owner) of such Underground Facilities, during construction; and
 - 5. the safety and protection of all existing Underground Facilities at the Site, and repairing any damage thereto resulting from the Work.
- B. *Notice by Contractor:* If Contractor believes that an Underground Facility that is uncovered or revealed at the Site was not shown or indicated on the Drawings, or was not shown or indicated on the Drawings with reasonable accuracy, then Contractor shall, promptly after becoming aware thereof and before further disturbing conditions affected thereby or performing any Work in connection therewith (except in an emergency as required by Paragraph 7.15), notify Owner and Engineer in writing regarding such Underground Facility.
- C. *Engineer's Review:* Engineer will:
 - 1. promptly review the Underground Facility and conclude whether such Underground Facility was not shown or indicated on the Drawings, or was not shown or indicated with reasonable accuracy;

2. identify and communicate with the owner of the Underground Facility; prepare recommendations to Owner (and if necessary issue any preliminary instructions to Contractor) regarding the Contractor's resumption of Work in connection with the Underground Facility in question;
3. obtain any pertinent cost or schedule information from Contractor; determine the extent, if any, to which a change is required in the Drawings or Specifications to reflect and document the consequences of the existence or location of the Underground Facility; and
4. advise Owner in writing of Engineer's findings, conclusions, and recommendations.

During such time, Contractor shall be responsible for the safety and protection of such Underground Facility.

- D. *Owner's Statement to Contractor Regarding Underground Facility:* After receipt of Engineer's written findings, conclusions, and recommendations, Owner shall issue a written statement to Contractor (with a copy to Engineer) regarding the Underground Facility in question addressing the resumption of Work in connection with such Underground Facility, indicating whether any change in the Drawings or Specifications will be made, and adopting or rejecting Engineer's written findings, conclusions, and recommendations in whole or in part.
- E. *Early Resumption of Work:* If at any time Engineer determines that Work in connection with the Underground Facility may resume prior to completion of Engineer's review or Owner's issuance of its statement to Contractor, because the Underground Facility in question and conditions affected by its presence have been adequately documented, and analyzed on a preliminary basis, then the Engineer may at its discretion instruct Contractor to resume such Work.
- F. *Possible Price and Times Adjustments*
 1. Contractor shall be entitled to an equitable adjustment in the Contract Price or Contract Times, to the extent that any existing Underground Facility at the Site that was not shown or indicated on the Drawings, or was not shown or indicated with reasonable accuracy, or any related delay, disruption, or interference, causes an increase or decrease in Contractor's cost of, or time required for, performance of the Work; subject, however, to the following:
 - a. With respect to Work that is paid for on a unit price basis, any adjustment in Contract Price will be subject to the provisions of Paragraph 13.03;
 - b. Contractor's entitlement to an adjustment of the Contract Times is subject to the provisions of Paragraphs 4.05.D and 4.05.E; and
 - c. Contractor gave the notice required in Paragraph 5.05.B.
 2. If Owner and Contractor agree regarding Contractor's entitlement to and the amount or extent of any adjustment in the Contract Price or Contract Times, then any such adjustment will be set forth in a Change Order.
 3. Contractor may submit a Change Proposal regarding its entitlement to or the amount or extent of any adjustment in the Contract Price or Contract Times, no later than 30 days after Owner's issuance of the Owner's written statement to Contractor regarding the Underground Facility in question.
 4. The information and data shown or indicated on the Drawings with respect to existing Underground Facilities at the Site is based on information and data (a) furnished by the owners of such Underground Facilities, or by others, (b) obtained from available records, or (c) gathered in an investigation conducted in accordance with the current edition of ASCE 38, Standard Guideline for the Collection and Depiction of Existing Subsurface

Utility Data, by the American Society of Civil Engineers. If such information or data is incorrect or incomplete, Contractor's remedies are limited to those set forth in this Paragraph 5.05.F.

5.06 *Hazardous Environmental Conditions at Site*

A. *Reports and Drawings:* The Supplementary Conditions identify:

1. those reports known to Owner relating to Hazardous Environmental Conditions that have been identified at or adjacent to the Site;
2. drawings known to Owner relating to Hazardous Environmental Conditions that have been identified at or adjacent to the Site; and
3. Technical Data contained in such reports and drawings.

B. *Reliance by Contractor on Technical Data Authorized:* Contractor may rely upon the accuracy of the Technical Data expressly identified in the Supplementary Conditions with respect to such reports and drawings, but such reports and drawings are not Contract Documents. If no such express identification has been made, then Contractor may rely on the accuracy of the Technical Data as defined in Paragraph 1.01.A.46.b. Except for such reliance on Technical Data, Contractor may not rely upon or make any claim against Owner or Engineer, or any of their officers, directors, members, partners, employees, agents, consultants, or subcontractors, with respect to:

1. the completeness of such reports and drawings for Contractor's purposes, including, but not limited to, any aspects of the means, methods, techniques, sequences and procedures of construction to be employed by Contractor, and safety precautions and programs incident thereto;
2. other data, interpretations, opinions, and information contained in such reports or shown or indicated in such drawings; or
3. any Contractor interpretation of or conclusion drawn from any Technical Data or any such other data, interpretations, opinions or information.

C. Contractor shall not be responsible for removing or remediating any Hazardous Environmental Condition encountered, uncovered, or revealed at the Site unless such removal or remediation is expressly identified in the Contract Documents to be within the scope of the Work.

D. Contractor shall be responsible for controlling, containing, and duly removing all Constituents of Concern brought to the Site by Contractor, Subcontractors, Suppliers, or anyone else for whom Contractor is responsible, and for any associated costs; and for the costs of removing and remediating any Hazardous Environmental Condition created by the presence of any such Constituents of Concern.

E. If Contractor encounters, uncovers, or reveals a Hazardous Environmental Condition whose removal or remediation is not expressly identified in the Contract Documents as being within the scope of the Work, or if Contractor or anyone for whom Contractor is responsible creates a Hazardous Environmental Condition, then Contractor shall immediately: (1) secure or otherwise isolate such condition; (2) stop all Work in connection with such condition and in any area affected thereby (except in an emergency as required by Paragraph 7.15); and (3) notify Owner and Engineer (and promptly thereafter confirm such notice in writing). Owner shall promptly consult with Engineer concerning the necessity for Owner to retain a qualified expert to evaluate such condition or take corrective action, if any. Promptly after consulting with Engineer, Owner shall take such actions as are necessary to permit Owner to timely obtain required permits and provide Contractor the written notice required by Paragraph 5.06.F. If Contractor or anyone for whom Contractor is responsible created the

Hazardous Environmental Condition in question, then Owner may remove and remediate the Hazardous Environmental Condition, and impose a set-off against payments to account for the associated costs.

- F. Contractor shall not resume Work in connection with such Hazardous Environmental Condition or in any affected area until after Owner has obtained any required permits related thereto, and delivered written notice to Contractor either (1) specifying that such condition and any affected area is or has been rendered safe for the resumption of Work, or (2) specifying any special conditions under which such Work may be resumed safely.
- G. If Owner and Contractor cannot agree as to entitlement to or on the amount or extent, if any, of any adjustment in Contract Price or Contract Times, as a result of such Work stoppage, such special conditions under which Work is agreed to be resumed by Contractor, or any costs or expenses incurred in response to the Hazardous Environmental Condition, then within 30 days of Owner's written notice regarding the resumption of Work, Contractor may submit a Change Proposal, or Owner may impose a set-off. Entitlement to any such adjustment is subject to the provisions of Paragraphs 4.05.D, 4.05.E, 11.07, and 11.08.
- H. If, after receipt of such written notice, Contractor does not agree to resume such Work based on a reasonable belief it is unsafe, or does not agree to resume such Work under such special conditions, then Owner may order the portion of the Work that is in the area affected by such condition to be deleted from the Work, following the contractual change procedures in Article 11. Owner may have such deleted portion of the Work performed by Owner's own forces or others in accordance with Article 8.
- I. To the fullest extent permitted by Laws and Regulations, Owner shall indemnify and hold harmless Contractor, Subcontractors, and Engineer, and the officers, directors, members, partners, employees, agents, consultants, and subcontractors of each and any of them, from and against all claims, costs, losses, and damages (including but not limited to all fees and charges of engineers, architects, attorneys, and other professionals, and all court, arbitration, or other dispute resolution costs) arising out of or relating to a Hazardous Environmental Condition, provided that such Hazardous Environmental Condition (1) was not shown or indicated in the Drawings, Specifications, or other Contract Documents, identified as Technical Data entitled to limited reliance pursuant to Paragraph 5.06.B, or identified in the Contract Documents to be included within the scope of the Work, and (2) was not created by Contractor or by anyone for whom Contractor is responsible. Nothing in this Paragraph 5.06.I obligates Owner to indemnify any individual or entity from and against the consequences of that individual's or entity's own negligence.
- J. To the fullest extent permitted by Laws and Regulations, Contractor shall indemnify and hold harmless Owner and Engineer, and the officers, directors, members, partners, employees, agents, consultants, and subcontractors of each and any of them, from and against all claims, costs, losses, and damages (including but not limited to all fees and charges of engineers, architects, attorneys, and other professionals and all court or arbitration or other dispute resolution costs) arising out of or relating to the failure to control, contain, or remove a Constituent of Concern brought to the Site by Contractor or by anyone for whom Contractor is responsible, or to a Hazardous Environmental Condition created by Contractor or by anyone for whom Contractor is responsible. Nothing in this Paragraph 5.06.J obligates Contractor to indemnify any individual or entity from and against the consequences of that individual's or entity's own negligence.
- K. The provisions of Paragraphs 5.03, 5.04, and 5.05 do not apply to the presence of Constituents of Concern or to a Hazardous Environmental Condition uncovered or revealed at the Site.

ARTICLE 6—BONDS AND INSURANCE

6.01 *Performance, Payment, and Other Bonds*

- A. Contractor shall furnish a performance bond and a payment bond, each in an amount at least equal to the Contract Price, as security for the faithful performance and payment of Contractor's obligations under the Contract. These bonds must remain in effect until one year after the date when final payment becomes due or until completion of the correction period specified in Paragraph 15.08, whichever is later, except as provided otherwise by Laws or Regulations, the terms of a prescribed bond form, the Supplementary Conditions, or other provisions of the Contract.
- B. Contractor shall also furnish such other bonds (if any) as are required by the Supplementary Conditions or other provisions of the Contract.
- C. All bonds must be in the form included in the Bidding Documents or otherwise specified by Owner prior to execution of the Contract, except as provided otherwise by Laws or Regulations, and must be issued and signed by a surety named in "Companies Holding Certificates of Authority as Acceptable Sureties on Federal Bonds and as Acceptable Reinsuring Companies" as published in Department Circular 570 (as amended and supplemented) by the Bureau of the Fiscal Service, U.S. Department of the Treasury. A bond signed by an agent or attorney-in-fact must be accompanied by a certified copy of that individual's authority to bind the surety. The evidence of authority must show that it is effective on the date the agent or attorney-in-fact signed the accompanying bond.
- D. Contractor shall obtain the required bonds from surety companies that are duly licensed or authorized, in the state or jurisdiction in which the Project is located, to issue bonds in the required amounts.
- E. If the surety on a bond furnished by Contractor is declared bankrupt or becomes insolvent, or the surety ceases to meet the requirements above, then Contractor shall promptly notify Owner and Engineer in writing and shall, within 20 days after the event giving rise to such notification, provide another bond and surety, both of which must comply with the bond and surety requirements above.
- F. If Contractor has failed to obtain a required bond, Owner may exclude the Contractor from the Site and exercise Owner's termination rights under Article 16.
- G. Upon request to Owner from any Subcontractor, Supplier, or other person or entity claiming to have furnished labor, services, materials, or equipment used in the performance of the Work, Owner shall provide a copy of the payment bond to such person or entity.
- H. Upon request to Contractor from any Subcontractor, Supplier, or other person or entity claiming to have furnished labor, services, materials, or equipment used in the performance of the Work, Contractor shall provide a copy of the payment bond to such person or entity.

6.02 *Insurance—General Provisions*

- A. Owner and Contractor shall obtain and maintain insurance as required in this article and in the Supplementary Conditions.
- B. All insurance required by the Contract to be purchased and maintained by Owner or Contractor shall be obtained from insurance companies that are duly licensed or authorized in the state or jurisdiction in which the Project is located to issue insurance policies for the required limits and coverages. Unless a different standard is indicated in the Supplementary Conditions, all companies that provide insurance policies required under this Contract shall have an A.M. Best rating of A-VII or better.

- C. Alternative forms of insurance coverage, including but not limited to self-insurance and “Occupational Accident and Excess Employer’s Indemnity Policies,” are not sufficient to meet the insurance requirements of this Contract, unless expressly allowed in the Supplementary Conditions.
- D. Contractor shall deliver to Owner, with copies to each additional insured identified in the Contract, certificates of insurance and endorsements establishing that Contractor has obtained and is maintaining the policies and coverages required by the Contract. Upon request by Owner or any other insured, Contractor shall also furnish other evidence of such required insurance, including but not limited to copies of policies, documentation of applicable self-insured retentions (if allowed) and deductibles, full disclosure of all relevant exclusions, and evidence of insurance required to be purchased and maintained by Subcontractors or Suppliers. In any documentation furnished under this provision, Contractor, Subcontractors, and Suppliers may block out (redact) (1) any confidential premium or pricing information and (2) any wording specific to a project or jurisdiction other than those applicable to this Contract.
- E. Owner shall deliver to Contractor, with copies to each additional insured identified in the Contract, certificates of insurance and endorsements establishing that Owner has obtained and is maintaining the policies and coverages required of Owner by the Contract (if any). Upon request by Contractor or any other insured, Owner shall also provide other evidence of such required insurance (if any), including but not limited to copies of policies, documentation of applicable self-insured retentions (if allowed) and deductibles, and full disclosure of all relevant exclusions. In any documentation furnished under this provision, Owner may block out (redact) (1) any confidential premium or pricing information and (2) any wording specific to a project or jurisdiction other than those relevant to this Contract.
- F. Failure of Owner or Contractor to demand such certificates or other evidence of the other party’s full compliance with these insurance requirements, or failure of Owner or Contractor to identify a deficiency in compliance from the evidence provided, will not be construed as a waiver of the other party’s obligation to obtain and maintain such insurance.
- G. In addition to the liability insurance required to be provided by Contractor, the Owner, at Owner’s option, may purchase and maintain Owner’s own liability insurance. Owner’s liability policies, if any, operate separately and independently from policies required to be provided by Contractor, and Contractor cannot rely upon Owner’s liability policies for any of Contractor’s obligations to the Owner, Engineer, or third parties.
- H. Contractor shall require:
 - 1. Subcontractors to purchase and maintain worker’s compensation, commercial general liability, and other insurance that is appropriate for their participation in the Project, and to name as additional insureds Owner and Engineer (and any other individuals or entities identified in the Supplementary Conditions as additional insureds on Contractor’s liability policies) on each Subcontractor’s commercial general liability insurance policy; and
 - 2. Suppliers to purchase and maintain insurance that is appropriate for their participation in the Project.
- I. If either party does not purchase or maintain the insurance required of such party by the Contract, such party shall notify the other party in writing of such failure to purchase prior to the start of the Work, or of such failure to maintain prior to any change in the required coverage.

- J. If Contractor has failed to obtain and maintain required insurance, Contractor's entitlement to enter or remain at the Site will end immediately, and Owner may impose an appropriate set-off against payment for any associated costs (including but not limited to the cost of purchasing necessary insurance coverage), and exercise Owner's termination rights under Article 16.
- K. Without prejudice to any other right or remedy, if a party has failed to obtain required insurance, the other party may elect (but is in no way obligated) to obtain equivalent insurance to protect such other party's interests at the expense of the party who was required to provide such coverage, and the Contract Price will be adjusted accordingly.
- L. Owner does not represent that insurance coverage and limits established in this Contract necessarily will be adequate to protect Contractor or Contractor's interests. Contractor is responsible for determining whether such coverage and limits are adequate to protect its interests, and for obtaining and maintaining any additional insurance that Contractor deems necessary.
- M. The insurance and insurance limits required herein will not be deemed as a limitation on Contractor's liability, or that of its Subcontractors or Suppliers, under the indemnities granted to Owner and other individuals and entities in the Contract or otherwise.
- N. All the policies of insurance required to be purchased and maintained under this Contract will contain a provision or endorsement that the coverage afforded will not be canceled, or renewal refused, until at least 10 days prior written notice has been given to the purchasing policyholder. Within three days of receipt of any such written notice, the purchasing policyholder shall provide a copy of the notice to each other insured and Engineer.

6.03 Contractor's Insurance

- A. *Required Insurance:* Contractor shall purchase and maintain Worker's Compensation, Commercial General Liability, and other insurance pursuant to the specific requirements of the Supplementary Conditions.
- B. *General Provisions:* The policies of insurance required by this Paragraph 6.03 as supplemented must:
 - 1. include at least the specific coverages required;
 - 2. be written for not less than the limits provided, or those required by Laws or Regulations, whichever is greater;
 - 3. remain in effect at least until the Work is complete (as set forth in Paragraph 15.06.D), and longer if expressly required elsewhere in this Contract, and at all times thereafter when Contractor may be correcting, removing, or replacing defective Work as a warranty or correction obligation, or otherwise, or returning to the Site to conduct other tasks arising from the Contract;
 - 4. apply with respect to the performance of the Work, whether such performance is by Contractor, any Subcontractor or Supplier, or by anyone directly or indirectly employed by any of them to perform any of the Work, or by anyone for whose acts any of them may be liable; and
 - 5. include all necessary endorsements to support the stated requirements.

- C. *Additional Insureds*: The Contractor's commercial general liability, automobile liability, employer's liability, umbrella or excess, pollution liability, and unmanned aerial vehicle liability policies, if required by this Contract, must:
1. include and list as additional insureds Owner and Engineer, and any individuals or entities identified as additional insureds in the Supplementary Conditions;
 2. include coverage for the respective officers, directors, members, partners, employees, and consultants of all such additional insureds;
 3. afford primary coverage to these additional insureds for all claims covered thereby (including as applicable those arising from both ongoing and completed operations);
 4. not seek contribution from insurance maintained by the additional insured; and
 5. as to commercial general liability insurance, apply to additional insureds with respect to liability caused in whole or in part by Contractor's acts or omissions, or the acts and omissions of those working on Contractor's behalf, in the performance of Contractor's operations.

6.04 *Builder's Risk and Other Property Insurance*

- A. *Builder's Risk*: Unless otherwise provided in the Supplementary Conditions, Contractor shall purchase and maintain builder's risk insurance upon the Work on a completed value basis, in the amount of the Work's full insurable replacement cost (subject to such deductible amounts as may be provided in the Supplementary Conditions or required by Laws and Regulations). The specific requirements applicable to the builder's risk insurance are set forth in the Supplementary Conditions.
- B. *Property Insurance for Facilities of Owner Where Work Will Occur*: Owner is responsible for obtaining and maintaining property insurance covering each existing structure, building, or facility in which any part of the Work will occur, or to which any part of the Work will attach or be adjoined. Such property insurance will be written on a special perils (all-risk) form, on a replacement cost basis, providing coverage consistent with that required for the builder's risk insurance, and will be maintained until the Work is complete, as set forth in Paragraph 15.06.D.
- C. *Property Insurance for Substantially Complete Facilities*: Promptly after Substantial Completion, and before actual occupancy or use of the substantially completed Work, Owner will obtain property insurance for such substantially completed Work, and maintain such property insurance at least until the Work is complete, as set forth in Paragraph 15.06.D. Such property insurance will be written on a special perils (all-risk) form, on a replacement cost basis, and provide coverage consistent with that required for the builder's risk insurance. The builder's risk insurance may terminate upon written confirmation of Owner's procurement of such property insurance.
- D. *Partial Occupancy or Use by Owner*: If Owner will occupy or use a portion or portions of the Work prior to Substantial Completion of all the Work, as provided in Paragraph 15.04, then Owner (directly, if it is the purchaser of the builder's risk policy, or through Contractor) will provide advance notice of such occupancy or use to the builder's risk insurer, and obtain an endorsement consenting to the continuation of coverage prior to commencing such partial occupancy or use.
- E. *Insurance of Other Property; Additional Insurance*: If the express insurance provisions of the Contract do not require or address the insurance of a property item or interest, then the entity or individual owning such property item will be responsible for insuring it. If Contractor elects to obtain other special insurance to be included in or supplement the builder's risk or property insurance policies provided under this Paragraph 6.04, it may do so at Contractor's expense.

6.05 *Property Losses; Subrogation*

- A. The builder's risk insurance policy purchased and maintained in accordance with Paragraph 6.04 (or an installation floater policy if authorized by the Supplementary Conditions), will contain provisions to the effect that in the event of payment of any loss or damage the insurer will have no rights of recovery against any insureds thereunder, or against Engineer or its consultants, or their officers, directors, members, partners, employees, agents, consultants, or subcontractors.
 1. Owner and Contractor waive all rights against each other and the respective officers, directors, members, partners, employees, agents, consultants, and subcontractors of each and any of them, for all losses and damages caused by, arising out of, or resulting from any of the perils, risks, or causes of loss covered by such policies and any other property insurance applicable to the Work; and, in addition, waive all such rights against Engineer, its consultants, all individuals or entities identified in the Supplementary Conditions as builder's risk or installation floater insureds, and the officers, directors, members, partners, employees, agents, consultants, and subcontractors of each and any of them, under such policies for losses and damages so caused.
 2. None of the above waivers extends to the rights that any party making such waiver may have to the proceeds of insurance held by Owner or Contractor as trustee or fiduciary, or otherwise payable under any policy so issued.
- B. Any property insurance policy maintained by Owner covering any loss, damage, or consequential loss to Owner's existing structures, buildings, or facilities in which any part of the Work will occur, or to which any part of the Work will attach or adjoin; to adjacent structures, buildings, or facilities of Owner; or to part or all of the completed or substantially completed Work, during partial occupancy or use pursuant to Paragraph 15.04, after Substantial Completion pursuant to Paragraph 15.03, or after final payment pursuant to Paragraph 15.06, will contain provisions to the effect that in the event of payment of any loss or damage the insurer will have no rights of recovery against any insureds thereunder, or against Contractor, Subcontractors, or Engineer, or the officers, directors, members, partners, employees, agents, consultants, or subcontractors of each and any of them, and that the insured is allowed to waive the insurer's rights of subrogation in a written contract executed prior to the loss, damage, or consequential loss.
 1. Owner waives all rights against Contractor, Subcontractors, and Engineer, and the officers, directors, members, partners, employees, agents, consultants and subcontractors of each and any of them, for all losses and damages caused by, arising out of, or resulting from fire or any of the perils, risks, or causes of loss covered by such policies.
- C. The waivers in this Paragraph 6.05 include the waiver of rights due to business interruption, loss of use, or other consequential loss extending beyond direct physical loss or damage to Owner's property or the Work caused by, arising out of, or resulting from fire or other insured peril, risk, or cause of loss.
- D. Contractor shall be responsible for assuring that each Subcontract contains provisions whereby the Subcontractor waives all rights against Owner, Contractor, all individuals or entities identified in the Supplementary Conditions as insureds, the Engineer and its consultants, and the officers, directors, members, partners, employees, agents, consultants, and subcontractors of each and any of them, for all losses and damages caused by, arising out of, relating to, or resulting from fire or other peril, risk, or cause of loss covered by builder's risk insurance, installation floater, and any other property insurance applicable to the Work.

6.06 *Receipt and Application of Property Insurance Proceeds*

- A. Any insured loss under the builder's risk and other policies of property insurance required by Paragraph 6.04 will be adjusted and settled with the named insured that purchased the policy. Such named insured shall act as fiduciary for the other insureds, and give notice to such other insureds that adjustment and settlement of a claim is in progress. Any other insured may state its position regarding a claim for insured loss in writing within 15 days after notice of such claim.
- B. Proceeds for such insured losses may be made payable by the insurer either jointly to multiple insureds, or to the named insured that purchased the policy in its own right and as fiduciary for other insureds, subject to the requirements of any applicable mortgage clause. A named insured receiving insurance proceeds under the builder's risk and other policies of insurance required by Paragraph 6.04 shall maintain such proceeds in a segregated account, and distribute such proceeds in accordance with such agreement as the parties in interest may reach, or as otherwise required under the dispute resolution provisions of this Contract or applicable Laws and Regulations.
- C. If no other special agreement is reached, Contractor shall repair or replace the damaged Work, using allocated insurance proceeds.

ARTICLE 7—CONTRACTOR'S RESPONSIBILITIES

7.01 *Contractor's Means and Methods of Construction*

- A. Contractor shall be solely responsible for the means, methods, techniques, sequences, and procedures of construction.
- B. If the Contract Documents note, or Contractor determines, that professional engineering or other design services are needed to carry out Contractor's responsibilities for construction means, methods, techniques, sequences, and procedures, or for Site safety, then Contractor shall cause such services to be provided by a properly licensed design professional, at Contractor's expense. Such services are not Owner-delegated professional design services under this Contract, and neither Owner nor Engineer has any responsibility with respect to (1) Contractor's determination of the need for such services, (2) the qualifications or licensing of the design professionals retained or employed by Contractor, (3) the performance of such services, or (4) any errors, omissions, or defects in such services.

7.02 *Supervision and Superintendence*

- A. Contractor shall supervise, inspect, and direct the Work competently and efficiently, devoting such attention thereto and applying such skills and expertise as may be necessary to perform the Work in accordance with the Contract Documents.
- B. At all times during the progress of the Work, Contractor shall assign a competent resident superintendent who will not be replaced without written notice to Owner and Engineer except under extraordinary circumstances.

7.03 *Labor; Working Hours*

- A. Contractor shall provide competent, suitably qualified personnel to survey and lay out the Work and perform construction as required by the Contract Documents. Contractor shall maintain good discipline and order at the Site.
- B. Contractor shall be fully responsible to Owner and Engineer for all acts and omissions of Contractor's employees; of Suppliers and Subcontractors, and their employees; and of any other individuals or entities performing or furnishing any of the Work, just as Contractor is responsible for Contractor's own acts and omissions.

- C. Except as otherwise required for the safety or protection of persons or the Work or property at the Site or adjacent thereto, and except as otherwise stated in the Contract Documents, all Work at the Site will be performed during regular working hours, Monday through Friday. Contractor will not perform Work on a Saturday, Sunday, or any legal holiday. Contractor may perform Work outside regular working hours or on Saturdays, Sundays, or legal holidays only with Owner's written consent, which will not be unreasonably withheld.

7.04 *Services, Materials, and Equipment*

- A. Unless otherwise specified in the Contract Documents, Contractor shall provide and assume full responsibility for all services, materials, equipment, labor, transportation, construction equipment and machinery, tools, appliances, fuel, power, light, heat, telephone, water, sanitary facilities, temporary facilities, and all other facilities and incidentals necessary for the performance, testing, start up, and completion of the Work, whether or not such items are specifically called for in the Contract Documents.
- B. All materials and equipment incorporated into the Work must be new and of good quality, except as otherwise provided in the Contract Documents. All special warranties and guarantees required by the Specifications will expressly run to the benefit of Owner. If required by Engineer, Contractor shall furnish satisfactory evidence (including reports of required tests) as to the source, kind, and quality of materials and equipment.
- C. All materials and equipment must be stored, applied, installed, connected, erected, protected, used, cleaned, and conditioned in accordance with instructions of the applicable Supplier, except as otherwise may be provided in the Contract Documents.

7.05 *"Or Equals"*

- A. *Contractor's Request; Governing Criteria:* Whenever an item of equipment or material is specified or described in the Contract Documents by using the names of one or more proprietary items or specific Suppliers, the Contract Price has been based upon Contractor furnishing such item as specified. The specification or description of such an item is intended to establish the type, function, appearance, and quality required. Unless the specification or description contains or is followed by words reading that no like, equivalent, or "or equal" item is permitted, Contractor may request that Engineer authorize the use of other items of equipment or material, or items from other proposed Suppliers, under the circumstances described below.
 - 1. If Engineer in its sole discretion determines that an item of equipment or material proposed by Contractor is functionally equal to that named and sufficiently similar so that no change in related Work will be required, Engineer will deem it an "or equal" item. For the purposes of this paragraph, a proposed item of equipment or material will be considered functionally equal to an item so named if:
 - a. in the exercise of reasonable judgment Engineer determines that the proposed item:
 - 1) is at least equal in materials of construction, quality, durability, appearance, strength, and design characteristics;
 - 2) will reliably perform at least equally well the function and achieve the results imposed by the design concept of the completed Project as a functioning whole;
 - 3) has a proven record of performance and availability of responsive service; and
 - 4) is not objectionable to Owner.

- b. Contractor certifies that, if the proposed item is approved and incorporated into the Work:
 - 1) there will be no increase in cost to the Owner or increase in Contract Times; and
 - 2) the item will conform substantially to the detailed requirements of the item named in the Contract Documents.
- B. *Contractor's Expense*: Contractor shall provide all data in support of any proposed "or equal" item at Contractor's expense.
- C. *Engineer's Evaluation and Determination*: Engineer will be allowed a reasonable time to evaluate each "or-equal" request. Engineer may require Contractor to furnish additional data about the proposed "or-equal" item. Engineer will be the sole judge of acceptability. No "or-equal" item will be ordered, furnished, installed, or utilized until Engineer's review is complete and Engineer determines that the proposed item is an "or-equal," which will be evidenced by an approved Shop Drawing or other written communication. Engineer will advise Contractor in writing of any negative determination.
- D. *Effect of Engineer's Determination*: Neither approval nor denial of an "or-equal" request will result in any change in Contract Price. The Engineer's denial of an "or-equal" request will be final and binding, and may not be reversed through an appeal under any provision of the Contract.
- E. *Treatment as a Substitution Request*: If Engineer determines that an item of equipment or material proposed by Contractor does not qualify as an "or-equal" item, Contractor may request that Engineer consider the item a proposed substitute pursuant to Paragraph 7.06.

7.06 Substitutes

- A. *Contractor's Request; Governing Criteria*: Unless the specification or description of an item of equipment or material required to be furnished under the Contract Documents contains or is followed by words reading that no substitution is permitted, Contractor may request that Engineer authorize the use of other items of equipment or material under the circumstances described below. To the extent possible such requests must be made before commencement of related construction at the Site.
 - 1. Contractor shall submit sufficient information as provided below to allow Engineer to determine if the item of material or equipment proposed is functionally equivalent to that named and an acceptable substitute therefor. Engineer will not accept requests for review of proposed substitute items of equipment or material from anyone other than Contractor.
 - 2. The requirements for review by Engineer will be as set forth in Paragraph 7.06.B, as supplemented by the Specifications, and as Engineer may decide is appropriate under the circumstances.
 - 3. Contractor shall make written application to Engineer for review of a proposed substitute item of equipment or material that Contractor seeks to furnish or use. The application:
 - a. will certify that the proposed substitute item will:
 - 1) perform adequately the functions and achieve the results called for by the general design;
 - 2) be similar in substance to the item specified; and
 - 3) be suited to the same use as the item specified.

- b. will state:
 - 1) the extent, if any, to which the use of the proposed substitute item will necessitate a change in Contract Times;
 - 2) whether use of the proposed substitute item in the Work will require a change in any of the Contract Documents (or in the provisions of any other direct contract with Owner for other work on the Project) to adapt the design to the proposed substitute item; and
 - 3) whether incorporation or use of the proposed substitute item in connection with the Work is subject to payment of any license fee or royalty.
 - c. will identify:
 - 1) all variations of the proposed substitute item from the item specified; and
 - 2) available engineering, sales, maintenance, repair, and replacement services.
 - d. will contain an itemized estimate of all costs or credits that will result directly or indirectly from use of such substitute item, including but not limited to changes in Contract Price, shared savings, costs of redesign, and claims of other contractors affected by any resulting change.
- B. *Engineer's Evaluation and Determination:* Engineer will be allowed a reasonable time to evaluate each substitute request, and to obtain comments and direction from Owner. Engineer may require Contractor to furnish additional data about the proposed substitute item. Engineer will be the sole judge of acceptability. No substitute will be ordered, furnished, installed, or utilized until Engineer's review is complete and Engineer determines that the proposed item is an acceptable substitute. Engineer's determination will be evidenced by a Field Order or a proposed Change Order accounting for the substitution itself and all related impacts, including changes in Contract Price or Contract Times. Engineer will advise Contractor in writing of any negative determination.
- C. *Special Guarantee:* Owner may require Contractor to furnish at Contractor's expense a special performance guarantee or other surety with respect to any substitute.
- D. *Reimbursement of Engineer's Cost:* Engineer will record Engineer's costs in evaluating a substitute proposed or submitted by Contractor. Whether or not Engineer approves a substitute so proposed or submitted by Contractor, Contractor shall reimburse Owner for the reasonable charges of Engineer for evaluating each such proposed substitute. Contractor shall also reimburse Owner for the reasonable charges of Engineer for making changes in the Contract Documents (or in the provisions of any other direct contract with Owner) resulting from the acceptance of each proposed substitute.
- E. *Contractor's Expense:* Contractor shall provide all data in support of any proposed substitute at Contractor's expense.
- F. *Effect of Engineer's Determination:* If Engineer approves the substitution request, Contractor shall execute the proposed Change Order and proceed with the substitution. The Engineer's denial of a substitution request will be final and binding, and may not be reversed through an appeal under any provision of the Contract. Contractor may challenge the scope of reimbursement costs imposed under Paragraph 7.06.D, by timely submittal of a Change Proposal.

7.07 *Concerning Subcontractors and Suppliers*

- A. Contractor may retain Subcontractors and Suppliers for the performance of parts of the Work. Such Subcontractors and Suppliers must be acceptable to Owner. The Contractor's retention of a Subcontractor or Supplier for the performance of parts of the Work will not relieve Contractor's obligation to Owner to perform and complete the Work in accordance with the Contract Documents.
- B. Contractor shall retain specific Subcontractors and Suppliers for the performance of designated parts of the Work if required by the Contract to do so.
- C. Subsequent to the submittal of Contractor's Bid or final negotiation of the terms of the Contract, Owner may not require Contractor to retain any Subcontractor or Supplier to furnish or perform any of the Work against which Contractor has reasonable objection.
- D. Prior to entry into any binding subcontract or purchase order, Contractor shall submit to Owner the identity of the proposed Subcontractor or Supplier (unless Owner has already deemed such proposed Subcontractor or Supplier acceptable during the bidding process or otherwise). Such proposed Subcontractor or Supplier shall be deemed acceptable to Owner unless Owner raises a substantive, reasonable objection within 5 days.
- E. Owner may require the replacement of any Subcontractor or Supplier. Owner also may require Contractor to retain specific replacements; provided, however, that Owner may not require a replacement to which Contractor has a reasonable objection. If Contractor has submitted the identity of certain Subcontractors or Suppliers for acceptance by Owner, and Owner has accepted it (either in writing or by failing to make written objection thereto), then Owner may subsequently revoke the acceptance of any such Subcontractor or Supplier so identified solely on the basis of substantive, reasonable objection after due investigation. Contractor shall submit an acceptable replacement for the rejected Subcontractor or Supplier.
- F. If Owner requires the replacement of any Subcontractor or Supplier retained by Contractor to perform any part of the Work, then Contractor shall be entitled to an adjustment in Contract Price or Contract Times, with respect to the replacement; and Contractor shall initiate a Change Proposal for such adjustment within 30 days of Owner's requirement of replacement.
- G. No acceptance by Owner of any such Subcontractor or Supplier, whether initially or as a replacement, will constitute a waiver of the right of Owner to the completion of the Work in accordance with the Contract Documents.
- H. On a monthly basis, Contractor shall submit to Engineer a complete list of all Subcontractors and Suppliers having a direct contract with Contractor, and of all other Subcontractors and Suppliers known to Contractor at the time of submittal.
- I. Contractor shall be solely responsible for scheduling and coordinating the work of Subcontractors and Suppliers.
- J. The divisions and sections of the Specifications and the identifications of any Drawings do not control Contractor in dividing the Work among Subcontractors or Suppliers, or in delineating the Work to be performed by any specific trade.
- K. All Work performed for Contractor by a Subcontractor or Supplier must be pursuant to an appropriate contractual agreement that specifically binds the Subcontractor or Supplier to the applicable terms and conditions of the Contract for the benefit of Owner and Engineer.
- L. Owner may furnish to any Subcontractor or Supplier, to the extent practicable, information about amounts paid to Contractor for Work performed for Contractor by the Subcontractor or Supplier.

- M. Contractor shall restrict all Subcontractors and Suppliers from communicating with Engineer or Owner, except through Contractor or in case of an emergency, or as otherwise expressly allowed in this Contract.

7.08 *Patent Fees and Royalties*

- A. Contractor shall pay all license fees and royalties and assume all costs incident to the use in the performance of the Work or the incorporation in the Work of any invention, design, process, product, or device which is the subject of patent rights or copyrights held by others. If an invention, design, process, product, or device is specified in the Contract Documents for use in the performance of the Work and if, to the actual knowledge of Owner or Engineer, its use is subject to patent rights or copyrights calling for the payment of any license fee or royalty to others, the existence of such rights will be disclosed in the Contract Documents.
- B. To the fullest extent permitted by Laws and Regulations, Owner shall indemnify and hold harmless Contractor, and its officers, directors, members, partners, employees, agents, consultants, and subcontractors, from and against all claims, costs, losses, and damages (including but not limited to all fees and charges of engineers, architects, attorneys, and other professionals, and all court or arbitration or other dispute resolution costs) arising out of or relating to any infringement of patent rights or copyrights incident to the use in the performance of the Work or resulting from the incorporation in the Work of any invention, design, process, product, or device specified in the Contract Documents, but not identified as being subject to payment of any license fee or royalty to others required by patent rights or copyrights.
- C. To the fullest extent permitted by Laws and Regulations, Contractor shall indemnify and hold harmless Owner and Engineer, and the officers, directors, members, partners, employees, agents, consultants and subcontractors of each and any of them, from and against all claims, costs, losses, and damages (including but not limited to all fees and charges of engineers, architects, attorneys, and other professionals and all court or arbitration or other dispute resolution costs) arising out of or relating to any infringement of patent rights or copyrights incident to the use in the performance of the Work or resulting from the incorporation in the Work of any invention, design, process, product, or device not specified in the Contract Documents.

7.09 *Permits*

- A. Unless otherwise provided in the Contract Documents, Contractor shall obtain and pay for all construction permits, licenses, and certificates of occupancy. Owner shall assist Contractor, when necessary, in obtaining such permits and licenses. Contractor shall pay all governmental charges and inspection fees necessary for the prosecution of the Work which are applicable at the time of the submission of Contractor's Bid (or when Contractor became bound under a negotiated contract). Owner shall pay all charges of utility owners for connections for providing permanent service to the Work.

7.10 *Taxes*

- A. Contractor shall pay all sales, consumer, use, and other similar taxes required to be paid by Contractor in accordance with the Laws and Regulations of the place of the Project which are applicable during the performance of the Work.

7.11 *Laws and Regulations*

- A. Contractor shall give all notices required by and shall comply with all Laws and Regulations applicable to the performance of the Work. Neither Owner nor Engineer shall be responsible for monitoring Contractor's compliance with any Laws or Regulations.

- B. If Contractor performs any Work or takes any other action knowing or having reason to know that it is contrary to Laws or Regulations, Contractor shall bear all resulting costs and losses, and shall indemnify and hold harmless Owner and Engineer, and the officers, directors, members, partners, employees, agents, consultants, and subcontractors of each and any of them, from and against all claims, costs, losses, and damages (including but not limited to all fees and charges of engineers, architects, attorneys, and other professionals and all court or arbitration or other dispute resolution costs) arising out of or relating to such Work or other action. It is not Contractor's responsibility to make certain that the Work described in the Contract Documents is in accordance with Laws and Regulations, but this does not relieve Contractor of its obligations under Paragraph 3.03.
- C. Owner or Contractor may give written notice to the other party of any changes after the submission of Contractor's Bid (or after the date when Contractor became bound under a negotiated contract) in Laws or Regulations having an effect on the cost or time of performance of the Work, including but not limited to changes in Laws or Regulations having an effect on procuring permits and on sales, use, value-added, consumption, and other similar taxes. If Owner and Contractor are unable to agree on entitlement to or on the amount or extent, if any, of any adjustment in Contract Price or Contract Times resulting from such changes, then within 30 days of such written notice Contractor may submit a Change Proposal, or Owner may initiate a Claim.

7.12 *Record Documents*

- A. Contractor shall maintain in a safe place at the Site one printed record copy of all Drawings, Specifications, Addenda, Change Orders, Work Change Directives, Field Orders, written interpretations and clarifications, and approved Shop Drawings. Contractor shall keep such record documents in good order and annotate them to show changes made during construction. These record documents, together with all approved Samples, will be available to Engineer for reference. Upon completion of the Work, Contractor shall deliver these record documents to Engineer.

7.13 *Safety and Protection*

- A. Contractor shall be solely responsible for initiating, maintaining, and supervising all safety precautions and programs in connection with the Work. Such responsibility does not relieve Subcontractors of their responsibility for the safety of persons or property in the performance of their work, nor for compliance with applicable safety Laws and Regulations.
- B. Contractor shall designate a qualified and experienced safety representative whose duties and responsibilities are the prevention of Work-related accidents and the maintenance and supervision of safety precautions and programs.
- C. Contractor shall take all necessary precautions for the safety of, and shall provide the necessary protection to prevent damage, injury, or loss to:
 1. all persons on the Site or who may be affected by the Work;
 2. all the Work and materials and equipment to be incorporated therein, whether in storage on or off the Site; and
 3. other property at the Site or adjacent thereto, including trees, shrubs, lawns, walks, pavements, roadways, structures, other work in progress, utilities, and Underground Facilities not designated for removal, relocation, or replacement in the course of construction.

- D. All damage, injury, or loss to any property referred to in Paragraph 7.13.C.2 or 7.13.C.3 caused, directly or indirectly, in whole or in part, by Contractor, any Subcontractor, Supplier, or any other individual or entity directly or indirectly employed by any of them to perform any of the Work, or anyone for whose acts any of them may be liable, shall be remedied by Contractor at its expense (except damage or loss attributable to the fault of Drawings or Specifications or to the acts or omissions of Owner or Engineer or anyone employed by any of them, or anyone for whose acts any of them may be liable, and not attributable, directly or indirectly, in whole or in part, to the fault or negligence of Contractor or any Subcontractor, Supplier, or other individual or entity directly or indirectly employed by any of them).
- E. Contractor shall comply with all applicable Laws and Regulations relating to the safety of persons or property, or to the protection of persons or property from damage, injury, or loss; and shall erect and maintain all necessary safeguards for such safety and protection.
- F. Contractor shall notify Owner; the owners of adjacent property; the owners of Underground Facilities and other utilities (if the identity of such owners is known to Contractor); and other contractors and utility owners performing work at or adjacent to the Site, in writing, when Contractor knows that prosecution of the Work may affect them, and shall cooperate with them in the protection, removal, relocation, and replacement of their property or work in progress.
- G. Contractor shall comply with the applicable requirements of Owner's safety programs, if any. Any Owner's safety programs that are applicable to the Work are identified or included in the Supplementary Conditions or Specifications.
- H. Contractor shall inform Owner and Engineer of the specific requirements of Contractor's safety program with which Owner's and Engineer's employees and representatives must comply while at the Site.
- I. Contractor's duties and responsibilities for safety and protection will continue until all the Work is completed, Engineer has issued a written notice to Owner and Contractor in accordance with Paragraph 15.06.C that the Work is acceptable, and Contractor has left the Site (except as otherwise expressly provided in connection with Substantial Completion).
- J. Contractor's duties and responsibilities for safety and protection will resume whenever Contractor or any Subcontractor or Supplier returns to the Site to fulfill warranty or correction obligations, or to conduct other tasks arising from the Contract Documents.

7.14 *Hazard Communication Programs*

- A. Contractor shall be responsible for coordinating any exchange of safety data sheets (formerly known as material safety data sheets) or other hazard communication information required to be made available to or exchanged between or among employers at the Site in accordance with Laws or Regulations.

7.15 *Emergencies*

- A. In emergencies affecting the safety or protection of persons or the Work or property at the Site or adjacent thereto, Contractor is obligated to act to prevent damage, injury, or loss. Contractor shall give Engineer prompt written notice if Contractor believes that any significant changes in the Work or variations from the Contract Documents have been caused by an emergency, or are required as a result of Contractor's response to an emergency. If Engineer determines that a change in the Contract Documents is required because of an emergency or Contractor's response, a Work Change Directive or Change Order will be issued.

7.16 Submittals

A. Shop Drawing and Sample Requirements

1. Before submitting a Shop Drawing or Sample, Contractor shall:
 - a. review and coordinate the Shop Drawing or Sample with other Shop Drawings and Samples and with the requirements of the Work and the Contract Documents;
 - b. determine and verify:
 - 1) all field measurements, quantities, dimensions, specified performance and design criteria, installation requirements, materials, catalog numbers, and similar information with respect to the Submittal;
 - 2) the suitability of all materials and equipment offered with respect to the indicated application, fabrication, shipping, handling, storage, assembly, and installation pertaining to the performance of the Work; and
 - 3) all information relative to Contractor's responsibilities for means, methods, techniques, sequences, and procedures of construction, and safety precautions and programs incident thereto;
 - c. confirm that the Submittal is complete with respect to all related data included in the Submittal.
2. Each Shop Drawing or Sample must bear a stamp or specific written certification that Contractor has satisfied Contractor's obligations under the Contract Documents with respect to Contractor's review of that Submittal, and that Contractor approves the Submittal.
3. With each Shop Drawing or Sample, Contractor shall give Engineer specific written notice of any variations that the Submittal may have from the requirements of the Contract Documents. This notice must be set forth in a written communication separate from the Submittal; and, in addition, in the case of a Shop Drawing by a specific notation made on the Shop Drawing itself.

B. Submittal Procedures for Shop Drawings and Samples: Contractor shall label and submit Shop Drawings and Samples to Engineer for review and approval in accordance with the accepted Schedule of Submittals.

1. Shop Drawings

- a. Contractor shall submit the number of copies required in the Specifications.
- b. Data shown on the Shop Drawings must be complete with respect to quantities, dimensions, specified performance and design criteria, materials, and similar data to show Engineer the services, materials, and equipment Contractor proposes to provide, and to enable Engineer to review the information for the limited purposes required by Paragraph 7.16.C.

2. Samples

- a. Contractor shall submit the number of Samples required in the Specifications.
- b. Contractor shall clearly identify each Sample as to material, Supplier, pertinent data such as catalog numbers, the use for which intended and other data as Engineer may require to enable Engineer to review the Submittal for the limited purposes required by Paragraph 7.16.C.

3. Where a Shop Drawing or Sample is required by the Contract Documents or the Schedule of Submittals, any related Work performed prior to Engineer's review and approval of the pertinent submittal will be at the sole expense and responsibility of Contractor.

C. *Engineer's Review of Shop Drawings and Samples*

1. Engineer will provide timely review of Shop Drawings and Samples in accordance with the accepted Schedule of Submittals. Engineer's review and approval will be only to determine if the items covered by the Submittals will, after installation or incorporation in the Work, comply with the requirements of the Contract Documents, and be compatible with the design concept of the completed Project as a functioning whole as indicated by the Contract Documents.
2. Engineer's review and approval will not extend to means, methods, techniques, sequences, or procedures of construction, or to safety precautions or programs incident thereto.
3. Engineer's review and approval of a separate item as such will not indicate approval of the assembly in which the item functions.
4. Engineer's review and approval of a Shop Drawing or Sample will not relieve Contractor from responsibility for any variation from the requirements of the Contract Documents unless Contractor has complied with the requirements of Paragraph 7.16.A.3 and Engineer has given written approval of each such variation by specific written notation thereof incorporated in or accompanying the Shop Drawing or Sample. Engineer will document any such approved variation from the requirements of the Contract Documents in a Field Order or other appropriate Contract modification.
5. Engineer's review and approval of a Shop Drawing or Sample will not relieve Contractor from responsibility for complying with the requirements of Paragraphs 7.16.A and B.
6. Engineer's review and approval of a Shop Drawing or Sample, or of a variation from the requirements of the Contract Documents, will not, under any circumstances, change the Contract Times or Contract Price, unless such changes are included in a Change Order.
7. Neither Engineer's receipt, review, acceptance, or approval of a Shop Drawing or Sample will result in such item becoming a Contract Document.
8. Contractor shall perform the Work in compliance with the requirements and commitments set forth in approved Shop Drawings and Samples, subject to the provisions of Paragraph 7.16.C.4.

D. *Resubmittal Procedures for Shop Drawings and Samples*

1. Contractor shall make corrections required by Engineer and shall return the required number of corrected copies of Shop Drawings and submit, as required, new Samples for review and approval. Contractor shall direct specific attention in writing to revisions other than the corrections called for by Engineer on previous Submittals.
2. Contractor shall furnish required Shop Drawing and Sample submittals with sufficient information and accuracy to obtain required approval of an item with no more than two resubmittals. Engineer will record Engineer's time for reviewing a third or subsequent resubmittal of a Shop Drawing or Sample, and Contractor shall be responsible for Engineer's charges to Owner for such time. Owner may impose a set-off against payments due Contractor to secure reimbursement for such charges.

3. If Contractor requests a change of a previously approved Shop Drawing or Sample, Contractor shall be responsible for Engineer's charges to Owner for its review time, and Owner may impose a set-off against payments due Contractor to secure reimbursement for such charges, unless the need for such change is beyond the control of Contractor.

E. Submittals Other than Shop Drawings, Samples, and Owner-Delegated Designs

1. The following provisions apply to all Submittals other than Shop Drawings, Samples, and Owner-delegated designs:
 - a. Contractor shall submit all such Submittals to the Engineer in accordance with the Schedule of Submittals and pursuant to the applicable terms of the Contract Documents.
 - b. Engineer will provide timely review of all such Submittals in accordance with the Schedule of Submittals and return such Submittals with a notation of either Accepted or Not Accepted. Any such Submittal that is not returned within the time established in the Schedule of Submittals will be deemed accepted.
 - c. Engineer's review will be only to determine if the Submittal is acceptable under the requirements of the Contract Documents as to general form and content of the Submittal.
 - d. If any such Submittal is not accepted, Contractor shall confer with Engineer regarding the reason for the non-acceptance, and resubmit an acceptable document.
2. Procedures for the submittal and acceptance of the Progress Schedule, the Schedule of Submittals, and the Schedule of Values are set forth in Paragraphs 2.03, 2.04, and 2.05.

- F. Owner-delegated Designs:** Submittals pursuant to Owner-delegated designs are governed by the provisions of Paragraph 7.19.

7.17 Contractor's General Warranty and Guarantee

- A. Contractor warrants and guarantees to Owner that all Work will be in accordance with the Contract Documents and will not be defective. Engineer is entitled to rely on Contractor's warranty and guarantee.
- B. Owner's rights under this warranty and guarantee are in addition to, and are not limited by, Owner's rights under the correction period provisions of Paragraph 15.08. The time in which Owner may enforce its warranty and guarantee rights under this Paragraph 7.17 is limited only by applicable Laws and Regulations restricting actions to enforce such rights; provided, however, that after the end of the correction period under Paragraph 15.08:
 1. Owner shall give Contractor written notice of any defective Work within 60 days of the discovery that such Work is defective; and
 2. Such notice will be deemed the start of an event giving rise to a Claim under Paragraph 12.01.B, such that any related Claim must be brought within 30 days of the notice.
- C. Contractor's warranty and guarantee hereunder excludes defects or damage caused by:
 1. abuse, or improper modification, maintenance, or operation, by persons other than Contractor, Subcontractors, Suppliers, or any other individual or entity for whom Contractor is responsible; or
 2. normal wear and tear under normal usage.

- D. Contractor's obligation to perform and complete the Work in accordance with the Contract Documents is absolute. None of the following will constitute an acceptance of Work that is not in accordance with the Contract Documents, a release of Contractor's obligation to perform the Work in accordance with the Contract Documents, or a release of Owner's warranty and guarantee rights under this Paragraph 7.17:
1. Observations by Engineer;
 2. Recommendation by Engineer or payment by Owner of any progress or final payment;
 3. The issuance of a certificate of Substantial Completion by Engineer or any payment related thereto by Owner;
 4. Use or occupancy of the Work or any part thereof by Owner;
 5. Any review and approval of a Shop Drawing or Sample submittal;
 6. The issuance of a notice of acceptability by Engineer;
 7. The end of the correction period established in Paragraph 15.08;
 8. Any inspection, test, or approval by others; or
 9. Any correction of defective Work by Owner.
- E. If the Contract requires the Contractor to accept the assignment of a contract entered into by Owner, then the specific warranties, guarantees, and correction obligations contained in the assigned contract will govern with respect to Contractor's performance obligations to Owner for the Work described in the assigned contract.

7.18 *Indemnification*

- A. To the fullest extent permitted by Laws and Regulations, and in addition to any other obligations of Contractor under the Contract or otherwise, Contractor shall indemnify and hold harmless Owner and Engineer, and the officers, directors, members, partners, employees, agents, consultants and subcontractors of each and any of them, from losses, damages, costs, and judgments (including but not limited to all fees and charges of engineers, architects, attorneys, and other professionals, and all court or arbitration or other dispute resolution costs) arising from third-party claims or actions relating to or resulting from the performance or furnishing of the Work, provided that any such claim, action, loss, cost, judgment or damage is attributable to bodily injury, sickness, disease, or death, or to damage to or destruction of tangible property (other than the Work itself), including the loss of use resulting therefrom, but only to the extent caused by any negligent act or omission of Contractor, any Subcontractor, any Supplier, or any individual or entity directly or indirectly employed by any of them to perform any of the Work, or anyone for whose acts any of them may be liable.
- B. In any and all claims against Owner or Engineer, or any of their officers, directors, members, partners, employees, agents, consultants, or subcontractors, by any employee (or the survivor or personal representative of such employee) of Contractor, any Subcontractor, any Supplier, or any individual or entity directly or indirectly employed by any of them to perform any of the Work, or anyone for whose acts any of them may be liable, the indemnification obligation under Paragraph 7.18.A will not be limited in any way by any limitation on the amount or type of damages, compensation, or benefits payable by or for Contractor or any such Subcontractor, Supplier, or other individual or entity under workers' compensation acts, disability benefit acts, or other employee benefit acts.

7.19 *Delegation of Professional Design Services*

- A. Owner may require Contractor to provide professional design services for a portion of the Work by express delegation in the Contract Documents. Such delegation will specify the performance and design criteria that such services must satisfy, and the Submittals that Contractor must furnish to Engineer with respect to the Owner-delegated design.
- B. Contractor shall cause such Owner-delegated professional design services to be provided pursuant to the professional standard of care by a properly licensed design professional, whose signature and seal must appear on all drawings, calculations, specifications, certifications, and Submittals prepared by such design professional. Such design professional must issue all certifications of design required by Laws and Regulations.
- C. If a Shop Drawing or other Submittal related to the Owner-delegated design is prepared by Contractor, a Subcontractor, or others for submittal to Engineer, then such Shop Drawing or other Submittal must bear the written approval of Contractor's design professional when submitted by Contractor to Engineer.
- D. Owner and Engineer shall be entitled to rely upon the adequacy, accuracy, and completeness of the services, certifications, and approvals performed or provided by the design professionals retained or employed by Contractor under an Owner-delegated design, subject to the professional standard of care and the performance and design criteria stated in the Contract Documents.
- E. Pursuant to this Paragraph 7.19, Engineer's review, approval, and other determinations regarding design drawings, calculations, specifications, certifications, and other Submittals furnished by Contractor pursuant to an Owner-delegated design will be only for the following limited purposes:
 - 1. Checking for conformance with the requirements of this Paragraph 7.19;
 - 2. Confirming that Contractor (through its design professionals) has used the performance and design criteria specified in the Contract Documents; and
 - 3. Establishing that the design furnished by Contractor is consistent with the design concept expressed in the Contract Documents.
- F. Contractor shall not be responsible for the adequacy of performance or design criteria specified by Owner or Engineer.
- G. Contractor is not required to provide professional services in violation of applicable Laws and Regulations.

ARTICLE 8—OTHER WORK AT THE SITE

8.01 *Other Work*

- A. In addition to and apart from the Work under the Contract Documents, the Owner may perform other work at or adjacent to the Site. Such other work may be performed by Owner's employees, or through contracts between the Owner and third parties. Owner may also arrange to have third-party utility owners perform work on their utilities and facilities at or adjacent to the Site.
- B. If Owner performs other work at or adjacent to the Site with Owner's employees, or through contracts for such other work, then Owner shall give Contractor written notice thereof prior to starting any such other work. If Owner has advance information regarding the start of any third-party utility work that Owner has arranged to take place at or adjacent to the Site, Owner shall provide such information to Contractor.

- C. Contractor shall afford proper and safe access to the Site to each contractor that performs such other work, each utility owner performing other work, and Owner, if Owner is performing other work with Owner's employees, and provide a reasonable opportunity for the introduction and storage of materials and equipment and the execution of such other work.
- D. Contractor shall do all cutting, fitting, and patching of the Work that may be required to properly connect or otherwise make its several parts come together and properly integrate with such other work. Contractor shall not endanger any work of others by cutting, excavating, or otherwise altering such work; provided, however, that Contractor may cut or alter others' work with the written consent of Engineer and the others whose work will be affected.
- E. If the proper execution or results of any part of Contractor's Work depends upon work performed by others, Contractor shall inspect such other work and promptly report to Engineer in writing any delays, defects, or deficiencies in such other work that render it unavailable or unsuitable for the proper execution and results of Contractor's Work. Contractor's failure to so report will constitute an acceptance of such other work as fit and proper for integration with Contractor's Work except for latent defects and deficiencies in such other work.
- F. The provisions of this article are not applicable to work that is performed by third-party utilities or other third-party entities without a contract with Owner, or that is performed without having been arranged by Owner. If such work occurs, then any related delay, disruption, or interference incurred by Contractor is governed by the provisions of Paragraph 4.05.C.3.

8.02 *Coordination*

- A. If Owner intends to contract with others for the performance of other work at or adjacent to the Site, to perform other work at or adjacent to the Site with Owner's employees, or to arrange to have utility owners perform work at or adjacent to the Site, the following will be set forth in the Supplementary Conditions or provided to Contractor prior to the start of any such other work:
 - 1. The identity of the individual or entity that will have authority and responsibility for coordination of the activities among the various contractors;
 - 2. An itemization of the specific matters to be covered by such authority and responsibility; and
 - 3. The extent of such authority and responsibilities.
- B. Unless otherwise provided in the Supplementary Conditions, Owner shall have sole authority and responsibility for such coordination.

8.03 *Legal Relationships*

- A. If, in the course of performing other work for Owner at or adjacent to the Site, the Owner's employees, any other contractor working for Owner, or any utility owner that Owner has arranged to perform work, causes damage to the Work or to the property of Contractor or its Subcontractors, or delays, disrupts, interferes with, or increases the scope or cost of the performance of the Work, through actions or inaction, then Contractor shall be entitled to an equitable adjustment in the Contract Price or the Contract Times. Contractor must submit any Change Proposal seeking an equitable adjustment in the Contract Price or the Contract Times under this paragraph within 30 days of the damaging, delaying, disrupting, or interfering event. The entitlement to, and extent of, any such equitable adjustment will take into account information (if any) regarding such other work that was provided to Contractor in the Contract Documents prior to the submittal of the Bid or the final negotiation of the terms of the Contract, and any remedies available to Contractor under Laws or Regulations concerning utility action or inaction. When applicable, any such equitable adjustment in Contract Price will be conditioned on Contractor assigning to Owner all Contractor's rights against such other

contractor or utility owner with respect to the damage, delay, disruption, or interference that is the subject of the adjustment. Contractor's entitlement to an adjustment of the Contract Times or Contract Price is subject to the provisions of Paragraphs 4.05.D and 4.05.E.

- B. Contractor shall take reasonable and customary measures to avoid damaging, delaying, disrupting, or interfering with the work of Owner, any other contractor, or any utility owner performing other work at or adjacent to the Site.
 - 1. If Contractor fails to take such measures and as a result damages, delays, disrupts, or interferes with the work of any such other contractor or utility owner, then Owner may impose a set-off against payments due Contractor, and assign to such other contractor or utility owner the Owner's contractual rights against Contractor with respect to the breach of the obligations set forth in this Paragraph 8.03.B.
 - 2. When Owner is performing other work at or adjacent to the Site with Owner's employees, Contractor shall be liable to Owner for damage to such other work, and for the reasonable direct delay, disruption, and interference costs incurred by Owner as a result of Contractor's failure to take reasonable and customary measures with respect to Owner's other work. In response to such damage, delay, disruption, or interference, Owner may impose a set-off against payments due Contractor.
- C. If Contractor damages, delays, disrupts, or interferes with the work of any other contractor, or any utility owner performing other work at or adjacent to the Site, through Contractor's failure to take reasonable and customary measures to avoid such impacts, or if any claim arising out of Contractor's actions, inactions, or negligence in performance of the Work at or adjacent to the Site is made by any such other contractor or utility owner against Contractor, Owner, or Engineer, then Contractor shall (1) promptly attempt to settle the claim as to all parties through negotiations with such other contractor or utility owner, or otherwise resolve the claim by arbitration or other dispute resolution proceeding or at law, and (2) indemnify and hold harmless Owner and Engineer, and the officers, directors, members, partners, employees, agents, consultants and subcontractors of each and any of them from and against any such claims, and against all costs, losses, and damages (including but not limited to all fees and charges of engineers, architects, attorneys, and other professionals and all court or arbitration or other dispute resolution costs) arising out of or relating to such damage, delay, disruption, or interference.

ARTICLE 9—OWNER'S RESPONSIBILITIES

9.01 *Communications to Contractor*

- A. Except as otherwise provided in these General Conditions, Owner shall issue all communications to Contractor through Engineer.

9.02 *Replacement of Engineer*

- A. Owner may at its discretion appoint an engineer to replace Engineer, provided Contractor makes no reasonable objection to the replacement engineer. The replacement engineer's status under the Contract Documents will be that of the former Engineer.

9.03 *Furnish Data*

- A. Owner shall promptly furnish the data required of Owner under the Contract Documents.

9.04 *Pay When Due*

- A. Owner shall make payments to Contractor when they are due as provided in the Agreement.

9.05 *Lands and Easements; Reports, Tests, and Drawings*

- A. Owner's duties with respect to providing lands and easements are set forth in Paragraph 5.01.
- B. Owner's duties with respect to providing engineering surveys to establish reference points are set forth in Paragraph 4.03.
- C. Article 5 refers to Owner's identifying and making available to Contractor copies of reports of explorations and tests of conditions at the Site, and drawings of physical conditions relating to existing surface or subsurface structures at the Site.

9.06 *Insurance*

- A. Owner's responsibilities, if any, with respect to purchasing and maintaining liability and property insurance are set forth in Article 6.

9.07 *Change Orders*

- A. Owner's responsibilities with respect to Change Orders are set forth in Article 11.

9.08 *Inspections, Tests, and Approvals*

- A. Owner's responsibility with respect to certain inspections, tests, and approvals is set forth in Paragraph 14.02.B.

9.09 *Limitations on Owner's Responsibilities*

- A. The Owner shall not supervise, direct, or have control or authority over, nor be responsible for, Contractor's means, methods, techniques, sequences, or procedures of construction, or the safety precautions and programs incident thereto, or for any failure of Contractor to comply with Laws and Regulations applicable to the performance of the Work. Owner will not be responsible for Contractor's failure to perform the Work in accordance with the Contract Documents.

9.10 *Undisclosed Hazardous Environmental Condition*

- A. Owner's responsibility in respect to an undisclosed Hazardous Environmental Condition is set forth in Paragraph 5.06.

9.11 *Evidence of Financial Arrangements*

- A. Upon request of Contractor, Owner shall furnish Contractor reasonable evidence that financial arrangements have been made to satisfy Owner's obligations under the Contract (including obligations under proposed changes in the Work).

9.12 *Safety Programs*

- A. While at the Site, Owner's employees and representatives shall comply with the specific applicable requirements of Contractor's safety programs of which Owner has been informed.
- B. Owner shall furnish copies of any applicable Owner safety programs to Contractor.

ARTICLE 10—ENGINEER'S STATUS DURING CONSTRUCTION

10.01 *Owner's Representative*

- A. Engineer will be Owner's representative during the construction period. The duties and responsibilities and the limitations of authority of Engineer as Owner's representative during construction are set forth in the Contract.

10.02 *Visits to Site*

- A. Engineer will make visits to the Site at intervals appropriate to the various stages of construction as Engineer deems necessary in order to observe, as an experienced and qualified design professional, the progress that has been made and the quality of the various aspects of Contractor's executed Work. Based on information obtained during such visits and observations, Engineer, for the benefit of Owner, will determine, in general, if the Work is proceeding in accordance with the Contract Documents. Engineer will not be required to make exhaustive or continuous inspections on the Site to check the quality or quantity of the Work. Engineer's efforts will be directed toward providing for Owner a greater degree of confidence that the completed Work will conform generally to the Contract Documents. On the basis of such visits and observations, Engineer will keep Owner informed of the progress of the Work and will endeavor to guard Owner against defective Work.
- B. Engineer's visits and observations are subject to all the limitations on Engineer's authority and responsibility set forth in Paragraph 10.07. Particularly, but without limitation, during or as a result of Engineer's visits or observations of Contractor's Work, Engineer will not supervise, direct, control, or have authority over or be responsible for Contractor's means, methods, techniques, sequences, or procedures of construction, or the safety precautions and programs incident thereto, or for any failure of Contractor to comply with Laws and Regulations applicable to the performance of the Work.

10.03 *Resident Project Representative*

- A. If Owner and Engineer have agreed that Engineer will furnish a Resident Project Representative to represent Engineer at the Site and assist Engineer in observing the progress and quality of the Work, then the authority and responsibilities of any such Resident Project Representative will be as provided in the Supplementary Conditions, and limitations on the responsibilities thereof will be as provided in the Supplementary Conditions and in Paragraph 10.07.
- B. If Owner designates an individual or entity who is not Engineer's consultant, agent, or employee to represent Owner at the Site, then the responsibilities and authority of such individual or entity will be as provided in the Supplementary Conditions.

10.04 *Engineer's Authority*

- A. Engineer has the authority to reject Work in accordance with Article 14.
- B. Engineer's authority as to Submittals is set forth in Paragraph 7.16.
- C. Engineer's authority as to design drawings, calculations, specifications, certifications and other Submittals from Contractor in response to Owner's delegation (if any) to Contractor of professional design services, is set forth in Paragraph 7.19.
- D. Engineer's authority as to changes in the Work is set forth in Article 11.
- E. Engineer's authority as to Applications for Payment is set forth in Article 15.

10.05 *Determinations for Unit Price Work*

- A. Engineer will determine the actual quantities and classifications of Unit Price Work performed by Contractor as set forth in Paragraph 13.03.

10.06 *Decisions on Requirements of Contract Documents and Acceptability of Work*

- A. Engineer will render decisions regarding the requirements of the Contract Documents, and judge the acceptability of the Work, pursuant to the specific procedures set forth herein for initial interpretations, Change Proposals, and acceptance of the Work. In rendering such decisions and judgments, Engineer will not show partiality to Owner or Contractor, and will

not be liable to Owner, Contractor, or others in connection with any proceedings, interpretations, decisions, or judgments conducted or rendered in good faith.

10.07 *Limitations on Engineer's Authority and Responsibilities*

- A. Neither Engineer's authority or responsibility under this Article 10 or under any other provision of the Contract, nor any decision made by Engineer in good faith either to exercise or not exercise such authority or responsibility or the undertaking, exercise, or performance of any authority or responsibility by Engineer, will create, impose, or give rise to any duty in contract, tort, or otherwise owed by Engineer to Contractor, any Subcontractor, any Supplier, any other individual or entity, or to any surety for or employee or agent of any of them.
- B. Engineer will not supervise, direct, control, or have authority over or be responsible for Contractor's means, methods, techniques, sequences, or procedures of construction, or the safety precautions and programs incident thereto, or for any failure of Contractor to comply with Laws and Regulations applicable to the performance of the Work. Engineer will not be responsible for Contractor's failure to perform the Work in accordance with the Contract Documents.
- C. Engineer will not be responsible for the acts or omissions of Contractor or of any Subcontractor, any Supplier, or of any other individual or entity performing any of the Work.
- D. Engineer's review of the final Application for Payment and accompanying documentation, and all maintenance and operating instructions, schedules, guarantees, bonds, certificates of inspection, tests and approvals, and other documentation required to be delivered by Contractor under Paragraph 15.06.A, will only be to determine generally that their content complies with the requirements of, and in the case of certificates of inspections, tests, and approvals, that the results certified indicate compliance with the Contract Documents.
- E. The limitations upon authority and responsibility set forth in this Paragraph 10.07 also apply to the Resident Project Representative, if any.

10.08 *Compliance with Safety Program*

- A. While at the Site, Engineer's employees and representatives will comply with the specific applicable requirements of Owner's and Contractor's safety programs of which Engineer has been informed.

ARTICLE 11—CHANGES TO THE CONTRACT

11.01 *Amending and Supplementing the Contract*

- A. The Contract may be amended or supplemented by a Change Order, a Work Change Directive, or a Field Order.
- B. If an amendment or supplement to the Contract includes a change in the Contract Price or the Contract Times, such amendment or supplement must be set forth in a Change Order.
- C. All changes to the Contract that involve (1) the performance or acceptability of the Work, (2) the design (as set forth in the Drawings, Specifications, or otherwise), or (3) other engineering or technical matters, must be supported by Engineer's recommendation. Owner and Contractor may amend other terms and conditions of the Contract without the recommendation of the Engineer.

11.02 *Change Orders*

- A. Owner and Contractor shall execute appropriate Change Orders covering:
 - 1. Changes in Contract Price or Contract Times which are agreed to by the parties, including any undisputed sum or amount of time for Work actually performed in accordance with a Work Change Directive;
 - 2. Changes in Contract Price resulting from an Owner set-off, unless Contractor has duly contested such set-off;
 - 3. Changes in the Work which are: (a) ordered by Owner pursuant to Paragraph 11.05, (b) required because of Owner's acceptance of defective Work under Paragraph 14.04 or Owner's correction of defective Work under Paragraph 14.07, or (c) agreed to by the parties, subject to the need for Engineer's recommendation if the change in the Work involves the design (as set forth in the Drawings, Specifications, or otherwise) or other engineering or technical matters; and
 - 4. Changes that embody the substance of any final and binding results under: Paragraph 11.03.B, resolving the impact of a Work Change Directive; Paragraph 11.09, concerning Change Proposals; Article 12, Claims; Paragraph 13.02.D, final adjustments resulting from allowances; Paragraph 13.03.D, final adjustments relating to determination of quantities for Unit Price Work; and similar provisions.
- B. If Owner or Contractor refuses to execute a Change Order that is required to be executed under the terms of Paragraph 11.02.A, it will be deemed to be of full force and effect, as if fully executed.

11.03 *Work Change Directives*

- A. A Work Change Directive will not change the Contract Price or the Contract Times but is evidence that the parties expect that the modification ordered or documented by a Work Change Directive will be incorporated in a subsequently issued Change Order, following negotiations by the parties as to the Work Change Directive's effect, if any, on the Contract Price and Contract Times; or, if negotiations are unsuccessful, by a determination under the terms of the Contract Documents governing adjustments, expressly including Paragraph 11.07 regarding change of Contract Price.
- B. If Owner has issued a Work Change Directive and:
 - 1. Contractor believes that an adjustment in Contract Times or Contract Price is necessary, then Contractor shall submit any Change Proposal seeking such an adjustment no later than 30 days after the completion of the Work set out in the Work Change Directive.
 - 2. Owner believes that an adjustment in Contract Times or Contract Price is necessary, then Owner shall submit any Claim seeking such an adjustment no later than 60 days after issuance of the Work Change Directive.

11.04 *Field Orders*

- A. Engineer may authorize minor changes in the Work if the changes do not involve an adjustment in the Contract Price or the Contract Times and are compatible with the design concept of the completed Project as a functioning whole as indicated by the Contract Documents. Such changes will be accomplished by a Field Order and will be binding on Owner and also on Contractor, which shall perform the Work involved promptly.
- B. If Contractor believes that a Field Order justifies an adjustment in the Contract Price or Contract Times, then before proceeding with the Work at issue, Contractor shall submit a Change Proposal as provided herein.

11.05 *Owner-Authorized Changes in the Work*

- A. Without invalidating the Contract and without notice to any surety, Owner may, at any time or from time to time, order additions, deletions, or revisions in the Work. Changes involving the design (as set forth in the Drawings, Specifications, or otherwise) or other engineering or technical matters will be supported by Engineer's recommendation.
- B. Such changes in the Work may be accomplished by a Change Order, if Owner and Contractor have agreed as to the effect, if any, of the changes on Contract Times or Contract Price; or by a Work Change Directive. Upon receipt of any such document, Contractor shall promptly proceed with the Work involved; or, in the case of a deletion in the Work, promptly cease construction activities with respect to such deleted Work. Added or revised Work must be performed under the applicable conditions of the Contract Documents.
- C. Nothing in this Paragraph 11.05 obligates Contractor to undertake work that Contractor reasonably concludes cannot be performed in a manner consistent with Contractor's safety obligations under the Contract Documents or Laws and Regulations.

11.06 *Unauthorized Changes in the Work*

- A. Contractor shall not be entitled to an increase in the Contract Price or an extension of the Contract Times with respect to any work performed that is not required by the Contract Documents, as amended, modified, or supplemented, except in the case of an emergency as provided in Paragraph 7.15 or in the case of uncovering Work as provided in Paragraph 14.05.C.2.

11.07 *Change of Contract Price*

- A. The Contract Price may only be changed by a Change Order. Any Change Proposal for an adjustment in the Contract Price must comply with the provisions of Paragraph 11.09. Any Claim for an adjustment of Contract Price must comply with the provisions of Article 12.
- B. An adjustment in the Contract Price will be determined as follows:
 - 1. Where the Work involved is covered by unit prices contained in the Contract Documents, then by application of such unit prices to the quantities of the items involved (subject to the provisions of Paragraph 13.03);
 - 2. Where the Work involved is not covered by unit prices contained in the Contract Documents, then by a mutually agreed lump sum (which may include an allowance for overhead and profit not necessarily in accordance with Paragraph 11.07.C.2); or
 - 3. Where the Work involved is not covered by unit prices contained in the Contract Documents and the parties do not reach mutual agreement to a lump sum, then on the basis of the Cost of the Work (determined as provided in Paragraph 13.01) plus a Contractor's fee for overhead and profit (determined as provided in Paragraph 11.07.C).
- C. *Contractor's Fee:* When applicable, the Contractor's fee for overhead and profit will be determined as follows:
 - 1. A mutually acceptable fixed fee; or
 - 2. If a fixed fee is not agreed upon, then a fee based on the following percentages of the various portions of the Cost of the Work:
 - a. For costs incurred under Paragraphs 13.01.B.1 and 13.01.B.2, the Contractor's fee will be 15 percent;
 - b. For costs incurred under Paragraph 13.01.B.3, the Contractor's fee will be 5 percent;

- c. Where one or more tiers of subcontracts are on the basis of Cost of the Work plus a fee and no fixed fee is agreed upon, the intent of Paragraphs 11.07.C.2.a and 11.07.C.2.b is that the Contractor's fee will be based on: (1) a fee of 15 percent of the costs incurred under Paragraphs 13.01.B.1 and 13.01.B.2 by the Subcontractor that actually performs the Work, at whatever tier, and (2) with respect to Contractor itself and to any Subcontractors of a tier higher than that of the Subcontractor that actually performs the Work, a fee of 5 percent of the amount (fee plus underlying costs incurred) attributable to the next lower tier Subcontractor; provided, however, that for any such subcontracted Work the maximum total fee to be paid by Owner will be no greater than 27 percent of the costs incurred by the Subcontractor that actually performs the Work;
- d. No fee will be payable on the basis of costs itemized under Paragraphs 13.01.B.4, 13.01.B.5, and 13.01.C;
- e. The amount of credit to be allowed by Contractor to Owner for any change which results in a net decrease in Cost of the Work will be the amount of the actual net decrease in Cost of the Work and a deduction of an additional amount equal to 5 percent of such actual net decrease in Cost of the Work; and
- f. When both additions and credits are involved in any one change or Change Proposal, the adjustment in Contractor's fee will be computed by determining the sum of the costs in each of the cost categories in Paragraph 13.01.B (specifically, payroll costs, Paragraph 13.01.B.1; incorporated materials and equipment costs, Paragraph 13.01.B.2; Subcontract costs, Paragraph 13.01.B.3; special consultants costs, Paragraph 13.01.B.4; and other costs, Paragraph 13.01.B.5) and applying to each such cost category sum the appropriate fee from Paragraphs 11.07.C.2.a through 11.07.C.2.e, inclusive.

11.08 *Change of Contract Times*

- A. The Contract Times may only be changed by a Change Order. Any Change Proposal for an adjustment in the Contract Times must comply with the provisions of Paragraph 11.09. Any Claim for an adjustment in the Contract Times must comply with the provisions of Article 12.
- B. Delay, disruption, and interference in the Work, and any related changes in Contract Times, are addressed in and governed by Paragraph 4.05.

11.09 *Change Proposals*

- A. *Purpose and Content:* Contractor shall submit a Change Proposal to Engineer to request an adjustment in the Contract Times or Contract Price; contest an initial decision by Engineer concerning the requirements of the Contract Documents or relating to the acceptability of the Work under the Contract Documents; challenge a set-off against payment due; or seek other relief under the Contract. The Change Proposal will specify any proposed change in Contract Times or Contract Price, or other proposed relief, and explain the reason for the proposed change, with citations to any governing or applicable provisions of the Contract Documents. Each Change Proposal will address only one issue, or a set of closely related issues.
- B. *Change Proposal Procedures*
 - 1. *Submittal:* Contractor shall submit each Change Proposal to Engineer within 30 days after the start of the event giving rise thereto, or after such initial decision.

2. **Supporting Data:** The Contractor shall submit supporting data, including the proposed change in Contract Price or Contract Time (if any), to the Engineer and Owner within 15 days after the submittal of the Change Proposal.
 - a. Change Proposals based on or related to delay, interruption, or interference must comply with the provisions of Paragraphs 4.05.D and 4.05.E.
 - b. Change proposals related to a change of Contract Price must include full and detailed accounts of materials incorporated into the Work and labor and equipment used for the subject Work.

The supporting data must be accompanied by a written statement that the supporting data are accurate and complete, and that any requested time or price adjustment is the entire adjustment to which Contractor believes it is entitled as a result of said event.

3. **Engineer's Initial Review:** Engineer will advise Owner regarding the Change Proposal, and consider any comments or response from Owner regarding the Change Proposal. If in its discretion Engineer concludes that additional supporting data is needed before conducting a full review and making a decision regarding the Change Proposal, then Engineer may request that Contractor submit such additional supporting data by a date specified by Engineer, prior to Engineer beginning its full review of the Change Proposal.
 4. **Engineer's Full Review and Action on the Change Proposal:** Upon receipt of Contractor's supporting data (including any additional data requested by Engineer), Engineer will conduct a full review of each Change Proposal and, within 30 days after such receipt of the Contractor's supporting data, either approve the Change Proposal in whole, deny it in whole, or approve it in part and deny it in part. Such actions must be in writing, with a copy provided to Owner and Contractor. If Engineer does not take action on the Change Proposal within 30 days, then either Owner or Contractor may at any time thereafter submit a letter to the other party indicating that as a result of Engineer's inaction the Change Proposal is deemed denied, thereby commencing the time for appeal of the denial under Article 12.
 5. **Binding Decision:** Engineer's decision is final and binding upon Owner and Contractor, unless Owner or Contractor appeals the decision by filing a Claim under Article 12.
- C. **Resolution of Certain Change Proposals:** If the Change Proposal does not involve the design (as set forth in the Drawings, Specifications, or otherwise), the acceptability of the Work, or other engineering or technical matters, then Engineer will notify the parties in writing that the Engineer is unable to resolve the Change Proposal. For purposes of further resolution of such a Change Proposal, such notice will be deemed a denial, and Contractor may choose to seek resolution under the terms of Article 12.
- D. **Post-Completion:** Contractor shall not submit any Change Proposals after Engineer issues a written recommendation of final payment pursuant to Paragraph 15.06.B.

11.10 Notification to Surety

- A. If the provisions of any bond require notice to be given to a surety of any change affecting the general scope of the Work or the provisions of the Contract Documents (including, but not limited to, Contract Price or Contract Times), the giving of any such notice will be Contractor's responsibility. The amount of each applicable bond will be adjusted to reflect the effect of any such change.

ARTICLE 12—CLAIMS

12.01 Claims

- A. *Claims Process*: The following disputes between Owner and Contractor are subject to the Claims process set forth in this article:
1. Appeals by Owner or Contractor of Engineer's decisions regarding Change Proposals;
 2. Owner demands for adjustments in the Contract Price or Contract Times, or other relief under the Contract Documents;
 3. Disputes that Engineer has been unable to address because they do not involve the design (as set forth in the Drawings, Specifications, or otherwise), the acceptability of the Work, or other engineering or technical matters; and
 4. Subject to the waiver provisions of Paragraph 15.07, any dispute arising after Engineer has issued a written recommendation of final payment pursuant to Paragraph 15.06.B.
- B. *Submittal of Claim*: The party submitting a Claim shall deliver it directly to the other party to the Contract promptly (but in no event later than 30 days) after the start of the event giving rise thereto; in the case of appeals regarding Change Proposals within 30 days of the decision under appeal. The party submitting the Claim shall also furnish a copy to the Engineer, for its information only. The responsibility to substantiate a Claim rests with the party making the Claim. In the case of a Claim by Contractor seeking an increase in the Contract Times or Contract Price, Contractor shall certify that the Claim is made in good faith, that the supporting data are accurate and complete, and that to the best of Contractor's knowledge and belief the amount of time or money requested accurately reflects the full amount to which Contractor is entitled.
- C. *Review and Resolution*: The party receiving a Claim shall review it thoroughly, giving full consideration to its merits. The two parties shall seek to resolve the Claim through the exchange of information and direct negotiations. The parties may extend the time for resolving the Claim by mutual agreement. All actions taken on a Claim will be stated in writing and submitted to the other party, with a copy to Engineer.
- D. *Mediation*
1. At any time after initiation of a Claim, Owner and Contractor may mutually agree to mediation of the underlying dispute. The agreement to mediate will stay the Claim submittal and response process.
 2. If Owner and Contractor agree to mediation, then after 60 days from such agreement, either Owner or Contractor may unilaterally terminate the mediation process, and the Claim submittal and decision process will resume as of the date of the termination. If the mediation proceeds but is unsuccessful in resolving the dispute, the Claim submittal and decision process will resume as of the date of the conclusion of the mediation, as determined by the mediator.
 3. Owner and Contractor shall each pay one-half of the mediator's fees and costs.
- E. *Partial Approval*: If the party receiving a Claim approves the Claim in part and denies it in part, such action will be final and binding unless within 30 days of such action the other party invokes the procedure set forth in Article 17 for final resolution of disputes.
- F. *Denial of Claim*: If efforts to resolve a Claim are not successful, the party receiving the Claim may deny it by giving written notice of denial to the other party. If the receiving party does not take action on the Claim within 90 days, then either Owner or Contractor may at any time thereafter submit a letter to the other party indicating that as a result of the inaction, the Claim

is deemed denied, thereby commencing the time for appeal of the denial. A denial of the Claim will be final and binding unless within 30 days of the denial the other party invokes the procedure set forth in Article 17 for the final resolution of disputes.

- G. *Final and Binding Results*: If the parties reach a mutual agreement regarding a Claim, whether through approval of the Claim, direct negotiations, mediation, or otherwise; or if a Claim is approved in part and denied in part, or denied in full, and such actions become final and binding; then the results of the agreement or action on the Claim will be incorporated in a Change Order or other written document to the extent they affect the Contract, including the Work, the Contract Times, or the Contract Price.

ARTICLE 13—COST OF THE WORK; ALLOWANCES; UNIT PRICE WORK

13.01 Cost of the Work

- A. *Purposes for Determination of Cost of the Work*: The term Cost of the Work means the sum of all costs necessary for the proper performance of the Work at issue, as further defined below. The provisions of this Paragraph 13.01 are used for two distinct purposes:
1. To determine Cost of the Work when Cost of the Work is a component of the Contract Price, under cost-plus-fee, time-and-materials, or other cost-based terms; or
 2. When needed to determine the value of a Change Order, Change Proposal, Claim, set-off, or other adjustment in Contract Price. When the value of any such adjustment is determined on the basis of Cost of the Work, Contractor is entitled only to those additional or incremental costs required because of the change in the Work or because of the event giving rise to the adjustment.
- B. *Costs Included*: Except as otherwise may be agreed to in writing by Owner, costs included in the Cost of the Work will be in amounts no higher than those commonly incurred in the locality of the Project, will not include any of the costs itemized in Paragraph 13.01.C, and will include only the following items:
1. Payroll costs for employees in the direct employ of Contractor in the performance of the Work under schedules of job classifications agreed upon by Owner and Contractor in advance of the subject Work. Such employees include, without limitation, superintendents, foremen, safety managers, safety representatives, and other personnel employed full time on the Work. Payroll costs for employees not employed full time on the Work will be apportioned on the basis of their time spent on the Work. Payroll costs include, but are not limited to, salaries and wages plus the cost of fringe benefits, which include social security contributions, unemployment, excise, and payroll taxes, workers' compensation, health and retirement benefits, sick leave, and vacation and holiday pay applicable thereto. The expenses of performing Work outside of regular working hours, on Saturday, Sunday, or legal holidays, will be included in the above to the extent authorized by Owner.
 2. Cost of all materials and equipment furnished and incorporated in the Work, including costs of transportation and storage thereof, and Suppliers' field services required in connection therewith. All cash discounts accrue to Contractor unless Owner deposits funds with Contractor with which to make payments, in which case the cash discounts will accrue to Owner. All trade discounts, rebates, and refunds and returns from sale of surplus materials and equipment will accrue to Owner, and Contractor shall make provisions so that they may be obtained.

3. Payments made by Contractor to Subcontractors for Work performed by Subcontractors. If required by Owner, Contractor shall obtain competitive bids from subcontractors acceptable to Owner and Contractor and shall deliver such bids to Owner, which will then determine, with the advice of Engineer, which bids, if any, will be acceptable. If any subcontract provides that the Subcontractor is to be paid on the basis of Cost of the Work plus a fee, the Subcontractor's Cost of the Work and fee will be determined in the same manner as Contractor's Cost of the Work and fee as provided in this Paragraph 13.01.
4. Costs of special consultants (including but not limited to engineers, architects, testing laboratories, surveyors, attorneys, and accountants) employed or retained for services specifically related to the Work.
5. Other costs consisting of the following:
 - a. The proportion of necessary transportation, travel, and subsistence expenses of Contractor's employees incurred in discharge of duties connected with the Work.
 - b. Cost, including transportation and maintenance, of all materials, supplies, equipment, machinery, appliances, office, and temporary facilities at the Site, which are consumed in the performance of the Work, and cost, less market value, of such items used but not consumed which remain the property of Contractor.
 - 1) In establishing included costs for materials such as scaffolding, plating, or sheeting, consideration will be given to the actual or the estimated life of the material for use on other projects; or rental rates may be established on the basis of purchase or salvage value of such items, whichever is less. Contractor will not be eligible for compensation for such items in an amount that exceeds the purchase cost of such item.
 - c. *Construction Equipment Rental*
 - 1) Rentals of all construction equipment and machinery, and the parts thereof, in accordance with rental agreements approved by Owner as to price (including any surcharge or special rates applicable to overtime use of the construction equipment or machinery), and the costs of transportation, loading, unloading, assembly, dismantling, and removal thereof. All such costs will be in accordance with the terms of said rental agreements. The rental of any such equipment, machinery, or parts must cease when the use thereof is no longer necessary for the Work.
 - 2) Costs for equipment and machinery owned by Contractor or a Contractor-related entity will be paid at a rate shown for such equipment in the equipment rental rate book specified in the Supplementary Conditions. An hourly rate will be computed by dividing the monthly rates by 176. These computed rates will include all operating costs.
 - 3) With respect to Work that is the result of a Change Order, Change Proposal, Claim, set-off, or other adjustment in Contract Price ("changed Work"), included costs will be based on the time the equipment or machinery is in use on the changed Work and the costs of transportation, loading, unloading, assembly, dismantling, and removal when directly attributable to the changed Work. The cost of any such equipment or machinery, or parts thereof, must cease to accrue when the use thereof is no longer necessary for the changed Work.
 - d. Sales, consumer, use, and other similar taxes related to the Work, and for which Contractor is liable, as imposed by Laws and Regulations.

- e. Deposits lost for causes other than negligence of Contractor, any Subcontractor, or anyone directly or indirectly employed by any of them or for whose acts any of them may be liable, and royalty payments and fees for permits and licenses.
 - f. Losses and damages (and related expenses) caused by damage to the Work, not compensated by insurance or otherwise, sustained by Contractor in connection with the performance of the Work (except losses and damages within the deductible amounts of builder's risk or other property insurance established in accordance with Paragraph 6.04), provided such losses and damages have resulted from causes other than the negligence of Contractor, any Subcontractor, or anyone directly or indirectly employed by any of them or for whose acts any of them may be liable. Such losses include settlements made with the written consent and approval of Owner. No such losses, damages, and expenses will be included in the Cost of the Work for the purpose of determining Contractor's fee.
 - g. The cost of utilities, fuel, and sanitary facilities at the Site.
 - h. Minor expenses such as communication service at the Site, express and courier services, and similar petty cash items in connection with the Work.
 - i. The costs of premiums for all bonds and insurance that Contractor is required by the Contract Documents to purchase and maintain.
- C. *Costs Excluded:* The term Cost of the Work does not include any of the following items:
- 1. Payroll costs and other compensation of Contractor's officers, executives, principals, general managers, engineers, architects, estimators, attorneys, auditors, accountants, purchasing and contracting agents, expeditors, timekeepers, clerks, and other personnel employed by Contractor, whether at the Site or in Contractor's principal or branch office for general administration of the Work and not specifically included in the agreed upon schedule of job classifications referred to in Paragraph 13.01.B.1 or specifically covered by Paragraph 13.01.B.4. The payroll costs and other compensation excluded here are to be considered administrative costs covered by the Contractor's fee.
 - 2. The cost of purchasing, renting, or furnishing small tools and hand tools.
 - 3. Expenses of Contractor's principal and branch offices other than Contractor's office at the Site.
 - 4. Any part of Contractor's capital expenses, including interest on Contractor's capital employed for the Work and charges against Contractor for delinquent payments.
 - 5. Costs due to the negligence of Contractor, any Subcontractor, or anyone directly or indirectly employed by any of them or for whose acts any of them may be liable, including but not limited to, the correction of defective Work, disposal of materials or equipment wrongly supplied, and making good any damage to property.
 - 6. Expenses incurred in preparing and advancing Claims.
 - 7. Other overhead or general expense costs of any kind and the costs of any item not specifically and expressly included in Paragraph 13.01.B.
- D. *Contractor's Fee*
- 1. When the Work as a whole is performed on the basis of cost-plus-a-fee, then:
 - a. Contractor's fee for the Work set forth in the Contract Documents as of the Effective Date of the Contract will be determined as set forth in the Agreement.

- b. for any Work covered by a Change Order, Change Proposal, Claim, set-off, or other adjustment in Contract Price on the basis of Cost of the Work, Contractor's fee will be determined as follows:
 - 1) When the fee for the Work as a whole is a percentage of the Cost of the Work, the fee will automatically adjust as the Cost of the Work changes.
 - 2) When the fee for the Work as a whole is a fixed fee, the fee for any additions or deletions will be determined in accordance with Paragraph 11.07.C.2.
- 2. When the Work as a whole is performed on the basis of a stipulated sum, or any other basis other than cost-plus-a-fee, then Contractor's fee for any Work covered by a Change Order, Change Proposal, Claim, set-off, or other adjustment in Contract Price on the basis of Cost of the Work will be determined in accordance with Paragraph 11.07.C.2.
- E. *Documentation and Audit*: Whenever the Cost of the Work for any purpose is to be determined pursuant to this Article 13, Contractor and pertinent Subcontractors will establish and maintain records of the costs in accordance with generally accepted accounting practices. Subject to prior written notice, Owner will be afforded reasonable access, during normal business hours, to all Contractor's accounts, records, books, correspondence, instructions, drawings, receipts, vouchers, memoranda, and similar data relating to the Cost of the Work and Contractor's fee. Contractor shall preserve all such documents for a period of three years after the final payment by Owner. Pertinent Subcontractors will afford such access to Owner, and preserve such documents, to the same extent required of Contractor.

13.02 Allowances

- A. It is understood that Contractor has included in the Contract Price all allowances so named in the Contract Documents and shall cause the Work so covered to be performed for such sums and by such persons or entities as may be acceptable to Owner and Engineer.
- B. *Cash Allowances*: Contractor agrees that:
 - 1. the cash allowances include the cost to Contractor (less any applicable trade discounts) of materials and equipment required by the allowances to be delivered at the Site, and all applicable taxes; and
 - 2. Contractor's costs for unloading and handling on the Site, labor, installation, overhead, profit, and other expenses contemplated for the cash allowances have been included in the Contract Price and not in the allowances, and no demand for additional payment for any of the foregoing will be valid.
- C. *Owner's Contingency Allowance*: Contractor agrees that an Owner's contingency allowance, if any, is for the sole use of Owner to cover unanticipated costs.
- D. Prior to final payment, an appropriate Change Order will be issued as recommended by Engineer to reflect actual amounts due Contractor for Work covered by allowances, and the Contract Price will be correspondingly adjusted.

13.03 Unit Price Work

- A. Where the Contract Documents provide that all or part of the Work is to be Unit Price Work, initially the Contract Price will be deemed to include for all Unit Price Work an amount equal to the sum of the unit price for each separately identified item of Unit Price Work times the estimated quantity of each item as indicated in the Agreement.
- B. The estimated quantities of items of Unit Price Work are not guaranteed and are solely for the purpose of comparison of Bids and determining an initial Contract Price. Payments to Contractor for Unit Price Work will be based on actual quantities.

- C. Each unit price will be deemed to include an amount considered by Contractor to be adequate to cover Contractor's overhead and profit for each separately identified item.
- D. Engineer will determine the actual quantities and classifications of Unit Price Work performed by Contractor. Engineer will review with Contractor the Engineer's preliminary determinations on such matters before rendering a written decision thereon (by recommendation of an Application for Payment or otherwise). Engineer's written decision thereon will be final and binding (except as modified by Engineer to reflect changed factual conditions or more accurate data) upon Owner and Contractor, and the final adjustment of Contract Price will be set forth in a Change Order, subject to the provisions of the following paragraph.
- E. *Adjustments in Unit Price*
 - 1. Contractor or Owner shall be entitled to an adjustment in the unit price with respect to an item of Unit Price Work if:
 - a. the quantity of the item of Unit Price Work performed by Contractor differs materially and significantly from the estimated quantity of such item indicated in the Agreement; and
 - b. Contractor's unit costs to perform the item of Unit Price Work have changed materially and significantly as a result of the quantity change.
 - 2. The adjustment in unit price will account for and be coordinated with any related changes in quantities of other items of Work, and in Contractor's costs to perform such other Work, such that the resulting overall change in Contract Price is equitable to Owner and Contractor.
 - 3. Adjusted unit prices will apply to all units of that item.

ARTICLE 14—TESTS AND INSPECTIONS; CORRECTION, REMOVAL, OR ACCEPTANCE OF DEFECTIVE WORK

14.01 Access to Work

- A. Owner, Engineer, their consultants and other representatives and personnel of Owner, independent testing laboratories, and authorities having jurisdiction have access to the Site and the Work at reasonable times for their observation, inspection, and testing. Contractor shall provide them proper and safe conditions for such access and advise them of Contractor's safety procedures and programs so that they may comply with such procedures and programs as applicable.

14.02 Tests, Inspections, and Approvals

- A. Contractor shall give Engineer timely notice of readiness of the Work (or specific parts thereof) for all required inspections and tests, and shall cooperate with inspection and testing personnel to facilitate required inspections and tests.
- B. Owner shall retain and pay for the services of an independent inspector, testing laboratory, or other qualified individual or entity to perform all inspections and tests expressly required by the Contract Documents to be furnished and paid for by Owner, except that costs incurred in connection with tests or inspections of covered Work will be governed by the provisions of Paragraph 14.05.

- C. If Laws or Regulations of any public body having jurisdiction require any Work (or part thereof) specifically to be inspected, tested, or approved by an employee or other representative of such public body, Contractor shall assume full responsibility for arranging and obtaining such inspections, tests, or approvals, pay all costs in connection therewith, and furnish Engineer the required certificates of inspection or approval.
- D. Contractor shall be responsible for arranging, obtaining, and paying for all inspections and tests required:
 - 1. by the Contract Documents, unless the Contract Documents expressly allocate responsibility for a specific inspection or test to Owner;
 - 2. to attain Owner's and Engineer's acceptance of materials or equipment to be incorporated in the Work;
 - 3. by manufacturers of equipment furnished under the Contract Documents;
 - 4. for testing, adjusting, and balancing of mechanical, electrical, and other equipment to be incorporated into the Work; and
 - 5. for acceptance of materials, mix designs, or equipment submitted for approval prior to Contractor's purchase thereof for incorporation in the Work.

Such inspections and tests will be performed by independent inspectors, testing laboratories, or other qualified individuals or entities acceptable to Owner and Engineer.

- E. If the Contract Documents require the Work (or part thereof) to be approved by Owner, Engineer, or another designated individual or entity, then Contractor shall assume full responsibility for arranging and obtaining such approvals.
- F. If any Work (or the work of others) that is to be inspected, tested, or approved is covered by Contractor without written concurrence of Engineer, Contractor shall, if requested by Engineer, uncover such Work for observation. Such uncovering will be at Contractor's expense unless Contractor had given Engineer timely notice of Contractor's intention to cover the same and Engineer had not acted with reasonable promptness in response to such notice.

14.03 Defective Work

- A. *Contractor's Obligation:* It is Contractor's obligation to assure that the Work is not defective.
- B. *Engineer's Authority:* Engineer has the authority to determine whether Work is defective, and to reject defective Work.
- C. *Notice of Defects:* Prompt written notice of all defective Work of which Owner or Engineer has actual knowledge will be given to Contractor.
- D. *Correction, or Removal and Replacement:* Promptly after receipt of written notice of defective Work, Contractor shall correct all such defective Work, whether or not fabricated, installed, or completed, or, if Engineer has rejected the defective Work, remove it from the Project and replace it with Work that is not defective.
- E. *Preservation of Warranties:* When correcting defective Work, Contractor shall take no action that would void or otherwise impair Owner's special warranty and guarantee, if any, on said Work.

- F. *Costs and Damages*: In addition to its correction, removal, and replacement obligations with respect to defective Work, Contractor shall pay all claims, costs, losses, and damages arising out of or relating to defective Work, including but not limited to the cost of the inspection, testing, correction, removal, replacement, or reconstruction of such defective Work, fines levied against Owner by governmental authorities because the Work is defective, and the costs of repair or replacement of work of others resulting from defective Work. Prior to final payment, if Owner and Contractor are unable to agree as to the measure of such claims, costs, losses, and damages resulting from defective Work, then Owner may impose a reasonable set-off against payments due under Article 15.

14.04 *Acceptance of Defective Work*

- A. If, instead of requiring correction or removal and replacement of defective Work, Owner prefers to accept it, Owner may do so (subject, if such acceptance occurs prior to final payment, to Engineer's confirmation that such acceptance is in general accord with the design intent and applicable engineering principles, and will not endanger public safety). Contractor shall pay all claims, costs, losses, and damages attributable to Owner's evaluation of and determination to accept such defective Work (such costs to be approved by Engineer as to reasonableness), and for the diminished value of the Work to the extent not otherwise paid by Contractor. If any such acceptance occurs prior to final payment, the necessary revisions in the Contract Documents with respect to the Work will be incorporated in a Change Order. If the parties are unable to agree as to the decrease in the Contract Price, reflecting the diminished value of Work so accepted, then Owner may impose a reasonable set-off against payments due under Article 15. If the acceptance of defective Work occurs after final payment, Contractor shall pay an appropriate amount to Owner.

14.05 *Uncovering Work*

- A. Engineer has the authority to require additional inspection or testing of the Work, whether or not the Work is fabricated, installed, or completed.
- B. If any Work is covered contrary to the written request of Engineer, then Contractor shall, if requested by Engineer, uncover such Work for Engineer's observation, and then replace the covering, all at Contractor's expense.
- C. If Engineer considers it necessary or advisable that covered Work be observed by Engineer or inspected or tested by others, then Contractor, at Engineer's request, shall uncover, expose, or otherwise make available for observation, inspection, or testing as Engineer may require, that portion of the Work in question, and provide all necessary labor, material, and equipment.
1. If it is found that the uncovered Work is defective, Contractor shall be responsible for all claims, costs, losses, and damages arising out of or relating to such uncovering, exposure, observation, inspection, and testing, and of satisfactory replacement or reconstruction (including but not limited to all costs of repair or replacement of work of others); and pending Contractor's full discharge of this responsibility the Owner shall be entitled to impose a reasonable set-off against payments due under Article 15.
 2. If the uncovered Work is not found to be defective, Contractor shall be allowed an increase in the Contract Price or an extension of the Contract Times, directly attributable to such uncovering, exposure, observation, inspection, testing, replacement, and reconstruction. If the parties are unable to agree as to the amount or extent thereof, then Contractor may submit a Change Proposal within 30 days of the determination that the Work is not defective.

14.06 *Owner May Stop the Work*

- A. If the Work is defective, or Contractor fails to supply sufficient skilled workers or suitable materials or equipment, or fails to perform the Work in such a way that the completed Work will conform to the Contract Documents, then Owner may order Contractor to stop the Work, or any portion thereof, until the cause for such order has been eliminated; however, this right of Owner to stop the Work will not give rise to any duty on the part of Owner to exercise this right for the benefit of Contractor, any Subcontractor, any Supplier, any other individual or entity, or any surety for, or employee or agent of any of them.

14.07 *Owner May Correct Defective Work*

- A. If Contractor fails within a reasonable time after written notice from Engineer to correct defective Work, or to remove and replace defective Work as required by Engineer, then Owner may, after 7 days' written notice to Contractor, correct or remedy any such deficiency.
- B. In exercising the rights and remedies under this Paragraph 14.07, Owner shall proceed expeditiously. In connection with such corrective or remedial action, Owner may exclude Contractor from all or part of the Site, take possession of all or part of the Work and suspend Contractor's services related thereto, and incorporate in the Work all materials and equipment stored at the Site or for which Owner has paid Contractor but which are stored elsewhere. Contractor shall allow Owner, Owner's representatives, agents and employees, Owner's other contractors, and Engineer and Engineer's consultants access to the Site to enable Owner to exercise the rights and remedies under this paragraph.
- C. All claims, costs, losses, and damages incurred or sustained by Owner in exercising the rights and remedies under this Paragraph 14.07 will be charged against Contractor as set-offs against payments due under Article 15. Such claims, costs, losses and damages will include but not be limited to all costs of repair, or replacement of work of others destroyed or damaged by correction, removal, or replacement of Contractor's defective Work.
- D. Contractor shall not be allowed an extension of the Contract Times because of any delay in the performance of the Work attributable to the exercise by Owner of Owner's rights and remedies under this Paragraph 14.07.

ARTICLE 15—PAYMENTS TO CONTRACTOR; SET-OFFS; COMPLETION; CORRECTION PERIOD

15.01 *Progress Payments*

- A. *Basis for Progress Payments:* The Schedule of Values established as provided in Article 2 will serve as the basis for progress payments and will be incorporated into a form of Application for Payment acceptable to Engineer. Progress payments for Unit Price Work will be based on the number of units completed during the pay period, as determined under the provisions of Paragraph 13.03. Progress payments for cost-based Work will be based on Cost of the Work completed by Contractor during the pay period.
- B. *Applications for Payments*
 - 1. At least 20 days before the date established in the Agreement for each progress payment (but not more often than once a month), Contractor shall submit to Engineer for review an Application for Payment filled out and signed by Contractor covering the Work completed as of the date of the Application and accompanied by such supporting documentation as is required by the Contract Documents.

2. If payment is requested on the basis of materials and equipment not incorporated in the Work but delivered and suitably stored at the Site or at another location agreed to in writing, the Application for Payment must also be accompanied by: (a) a bill of sale, invoice, copies of subcontract or purchase order payments, or other documentation establishing full payment by Contractor for the materials and equipment; (b) at Owner's request, documentation warranting that Owner has received the materials and equipment free and clear of all Liens; and (c) evidence that the materials and equipment are covered by appropriate property insurance, a warehouse bond, or other arrangements to protect Owner's interest therein, all of which must be satisfactory to Owner.
3. Beginning with the second Application for Payment, each Application must include an affidavit of Contractor stating that all previous progress payments received by Contractor have been applied to discharge Contractor's legitimate obligations associated with prior Applications for Payment.
4. The amount of retainage with respect to progress payments will be as stipulated in the Agreement.

C. Review of Applications

1. Engineer will, within 10 days after receipt of each Application for Payment, including each resubmittal, either indicate in writing a recommendation of payment and present the Application to Owner, or return the Application to Contractor indicating in writing Engineer's reasons for refusing to recommend payment. In the latter case, Contractor may make the necessary corrections and resubmit the Application.
2. Engineer's recommendation of any payment requested in an Application for Payment will constitute a representation by Engineer to Owner, based on Engineer's observations of the executed Work as an experienced and qualified design professional, and on Engineer's review of the Application for Payment and the accompanying data and schedules, that to the best of Engineer's knowledge, information and belief:
 - a. the Work has progressed to the point indicated;
 - b. the quality of the Work is generally in accordance with the Contract Documents (subject to an evaluation of the Work as a functioning whole prior to or upon Substantial Completion, the results of any subsequent tests called for in the Contract Documents, a final determination of quantities and classifications for Unit Price Work under Paragraph 13.03, and any other qualifications stated in the recommendation); and
 - c. the conditions precedent to Contractor's being entitled to such payment appear to have been fulfilled in so far as it is Engineer's responsibility to observe the Work.
3. By recommending any such payment Engineer will not thereby be deemed to have represented that:
 - a. inspections made to check the quality or the quantity of the Work as it has been performed have been exhaustive, extended to every aspect of the Work in progress, or involved detailed inspections of the Work beyond the responsibilities specifically assigned to Engineer in the Contract; or
 - b. there may not be other matters or issues between the parties that might entitle Contractor to be paid additionally by Owner or entitle Owner to withhold payment to Contractor.

4. Neither Engineer's review of Contractor's Work for the purposes of recommending payments nor Engineer's recommendation of any payment, including final payment, will impose responsibility on Engineer:
 - a. to supervise, direct, or control the Work;
 - b. for the means, methods, techniques, sequences, or procedures of construction, or the safety precautions and programs incident thereto;
 - c. for Contractor's failure to comply with Laws and Regulations applicable to Contractor's performance of the Work;
 - d. to make any examination to ascertain how or for what purposes Contractor has used the money paid by Owner; or
 - e. to determine that title to any of the Work, materials, or equipment has passed to Owner free and clear of any Liens.
5. Engineer may refuse to recommend the whole or any part of any payment if, in Engineer's opinion, it would be incorrect to make the representations to Owner stated in Paragraph 15.01.C.2.
6. Engineer will recommend reductions in payment (set-offs) necessary in Engineer's opinion to protect Owner from loss because:
 - a. the Work is defective, requiring correction or replacement;
 - b. the Contract Price has been reduced by Change Orders;
 - c. Owner has been required to correct defective Work in accordance with Paragraph 14.07, or has accepted defective Work pursuant to Paragraph 14.04;
 - d. Owner has been required to remove or remediate a Hazardous Environmental Condition for which Contractor is responsible; or
 - e. Engineer has actual knowledge of the occurrence of any of the events that would constitute a default by Contractor and therefore justify termination for cause under the Contract Documents.

D. *Payment Becomes Due*

1. Ten days after presentation of the Application for Payment to Owner with Engineer's recommendation, the amount recommended (subject to any Owner set-offs) will become due, and when due will be paid by Owner to Contractor.

E. *Reductions in Payment by Owner*

1. In addition to any reductions in payment (set-offs) recommended by Engineer, Owner is entitled to impose a set-off against payment based on any of the following:
 - a. Claims have been made against Owner based on Contractor's conduct in the performance or furnishing of the Work, or Owner has incurred costs, losses, or damages resulting from Contractor's conduct in the performance or furnishing of the Work, including but not limited to claims, costs, losses, or damages from workplace injuries, adjacent property damage, non-compliance with Laws and Regulations, and patent infringement;
 - b. Contractor has failed to take reasonable and customary measures to avoid damage, delay, disruption, and interference with other work at or adjacent to the Site;
 - c. Contractor has failed to provide and maintain required bonds or insurance;

- d. Owner has been required to remove or remediate a Hazardous Environmental Condition for which Contractor is responsible;
 - e. Owner has incurred extra charges or engineering costs related to submittal reviews, evaluations of proposed substitutes, tests and inspections, or return visits to manufacturing or assembly facilities;
 - f. The Work is defective, requiring correction or replacement;
 - g. Owner has been required to correct defective Work in accordance with Paragraph 14.07, or has accepted defective Work pursuant to Paragraph 14.04;
 - h. The Contract Price has been reduced by Change Orders;
 - i. An event has occurred that would constitute a default by Contractor and therefore justify a termination for cause;
 - j. Liquidated or other damages have accrued as a result of Contractor's failure to achieve Milestones, Substantial Completion, or final completion of the Work;
 - k. Liens have been filed in connection with the Work, except where Contractor has delivered a specific bond satisfactory to Owner to secure the satisfaction and discharge of such Liens; or
 - l. Other items entitle Owner to a set-off against the amount recommended.
2. If Owner imposes any set-off against payment, whether based on its own knowledge or on the written recommendations of Engineer, Owner will give Contractor immediate written notice (with a copy to Engineer) stating the reasons for such action and the specific amount of the reduction, and promptly pay Contractor any amount remaining after deduction of the amount so withheld. Owner shall promptly pay Contractor the amount so withheld, or any adjustment thereto agreed to by Owner and Contractor, if Contractor remedies the reasons for such action. The reduction imposed will be binding on Contractor unless it duly submits a Change Proposal contesting the reduction.
 3. Upon a subsequent determination that Owner's refusal of payment was not justified, the amount wrongfully withheld will be treated as an amount due as determined by Paragraph 15.01.D.1 and subject to interest as provided in the Agreement.

15.02 *Contractor's Warranty of Title*

- A. Contractor warrants and guarantees that title to all Work, materials, and equipment furnished under the Contract will pass to Owner free and clear of (1) all Liens and other title defects, and (2) all patent, licensing, copyright, or royalty obligations, no later than 7 days after the time of payment by Owner.

15.03 *Substantial Completion*

- A. When Contractor considers the entire Work ready for its intended use Contractor shall notify Owner and Engineer in writing that the entire Work is substantially complete and request that Engineer issue a certificate of Substantial Completion. Contractor shall at the same time submit to Owner and Engineer an initial draft of punch list items to be completed or corrected before final payment.
- B. Promptly after Contractor's notification, Owner, Contractor, and Engineer shall make an inspection of the Work to determine the status of completion. If Engineer does not consider the Work substantially complete, Engineer will notify Contractor in writing giving the reasons therefor.

- C. If Engineer considers the Work substantially complete, Engineer will deliver to Owner a preliminary certificate of Substantial Completion which will fix the date of Substantial Completion. Engineer shall attach to the certificate a punch list of items to be completed or corrected before final payment. Owner shall have 7 days after receipt of the preliminary certificate during which to make written objection to Engineer as to any provisions of the certificate or attached punch list. If, after considering the objections to the provisions of the preliminary certificate, Engineer concludes that the Work is not substantially complete, Engineer will, within 14 days after submission of the preliminary certificate to Owner, notify Contractor in writing that the Work is not substantially complete, stating the reasons therefor. If Owner does not object to the provisions of the certificate, or if despite consideration of Owner's objections Engineer concludes that the Work is substantially complete, then Engineer will, within said 14 days, execute and deliver to Owner and Contractor a final certificate of Substantial Completion (with a revised punch list of items to be completed or corrected) reflecting such changes from the preliminary certificate as Engineer believes justified after consideration of any objections from Owner.
- D. At the time of receipt of the preliminary certificate of Substantial Completion, Owner and Contractor will confer regarding Owner's use or occupancy of the Work following Substantial Completion, review the builder's risk insurance policy with respect to the end of the builder's risk coverage, and confirm the transition to coverage of the Work under a permanent property insurance policy held by Owner. Unless Owner and Contractor agree otherwise in writing, Owner shall bear responsibility for security, operation, protection of the Work, property insurance, maintenance, heat, and utilities upon Owner's use or occupancy of the Work.
- E. After Substantial Completion the Contractor shall promptly begin work on the punch list of items to be completed or corrected prior to final payment. In appropriate cases Contractor may submit monthly Applications for Payment for completed punch list items, following the progress payment procedures set forth above.
- F. Owner shall have the right to exclude Contractor from the Site after the date of Substantial Completion subject to allowing Contractor reasonable access to remove its property and complete or correct items on the punch list.

15.04 *Partial Use or Occupancy*

- A. Prior to Substantial Completion of all the Work, Owner may use or occupy any substantially completed part of the Work which has specifically been identified in the Contract Documents, or which Owner, Engineer, and Contractor agree constitutes a separately functioning and usable part of the Work that can be used by Owner for its intended purpose without significant interference with Contractor's performance of the remainder of the Work, subject to the following conditions:
 - 1. At any time, Owner may request in writing that Contractor permit Owner to use or occupy any such part of the Work that Owner believes to be substantially complete. If and when Contractor agrees that such part of the Work is substantially complete, Contractor, Owner, and Engineer will follow the procedures of Paragraph 15.03.A through 15.03.E for that part of the Work.
 - 2. At any time, Contractor may notify Owner and Engineer in writing that Contractor considers any such part of the Work substantially complete and request Engineer to issue a certificate of Substantial Completion for that part of the Work.

3. Within a reasonable time after either such request, Owner, Contractor, and Engineer shall make an inspection of that part of the Work to determine its status of completion. If Engineer does not consider that part of the Work to be substantially complete, Engineer will notify Owner and Contractor in writing giving the reasons therefor. If Engineer considers that part of the Work to be substantially complete, the provisions of Paragraph 15.03 will apply with respect to certification of Substantial Completion of that part of the Work and the division of responsibility in respect thereof and access thereto.
4. No use or occupancy or separate operation of part of the Work may occur prior to compliance with the requirements of Paragraph 6.04 regarding builder's risk or other property insurance.

15.05 *Final Inspection*

- A. Upon written notice from Contractor that the entire Work or an agreed portion thereof is complete, Engineer will promptly make a final inspection with Owner and Contractor and will notify Contractor in writing of all particulars in which this inspection reveals that the Work, or agreed portion thereof, is incomplete or defective. Contractor shall immediately take such measures as are necessary to complete such Work or remedy such deficiencies.

15.06 *Final Payment*

A. *Application for Payment*

1. After Contractor has, in the opinion of Engineer, satisfactorily completed all corrections identified during the final inspection and has delivered, in accordance with the Contract Documents, all maintenance and operating instructions, schedules, guarantees, bonds, certificates or other evidence of insurance, certificates of inspection, annotated record documents (as provided in Paragraph 7.12), and other documents, Contractor may make application for final payment.
2. The final Application for Payment must be accompanied (except as previously delivered) by:
 - a. all documentation called for in the Contract Documents;
 - b. consent of the surety, if any, to final payment;
 - c. satisfactory evidence that all title issues have been resolved such that title to all Work, materials, and equipment has passed to Owner free and clear of any Liens or other title defects, or will so pass upon final payment.
 - d. a list of all duly pending Change Proposals and Claims; and
 - e. complete and legally effective releases or waivers (satisfactory to Owner) of all Lien rights arising out of the Work, and of Liens filed in connection with the Work.
3. In lieu of the releases or waivers of Liens specified in Paragraph 15.06.A.2 and as approved by Owner, Contractor may furnish receipts or releases in full and an affidavit of Contractor that: (a) the releases and receipts include all labor, services, material, and equipment for which a Lien could be filed; and (b) all payrolls, material and equipment bills, and other indebtedness connected with the Work for which Owner might in any way be responsible, or which might in any way result in liens or other burdens on Owner's property, have been paid or otherwise satisfied. If any Subcontractor or Supplier fails to furnish such a release or receipt in full, Contractor may furnish a bond or other collateral satisfactory to Owner to indemnify Owner against any Lien, or Owner at its option may issue joint checks payable to Contractor and specified Subcontractors and Suppliers.

- B. *Engineer's Review of Final Application and Recommendation of Payment:* If, on the basis of Engineer's observation of the Work during construction and final inspection, and Engineer's review of the final Application for Payment and accompanying documentation as required by the Contract Documents, Engineer is satisfied that the Work has been completed and Contractor's other obligations under the Contract have been fulfilled, Engineer will, within 10 days after receipt of the final Application for Payment, indicate in writing Engineer's recommendation of final payment and present the final Application for Payment to Owner for payment. Such recommendation will account for any set-offs against payment that are necessary in Engineer's opinion to protect Owner from loss for the reasons stated above with respect to progress payments. Otherwise, Engineer will return the Application for Payment to Contractor, indicating in writing the reasons for refusing to recommend final payment, in which case Contractor shall make the necessary corrections and resubmit the Application for Payment.
- C. *Notice of Acceptability:* In support of its recommendation of payment of the final Application for Payment, Engineer will also give written notice to Owner and Contractor that the Work is acceptable, subject to stated limitations in the notice and to the provisions of Paragraph 15.07.
- D. *Completion of Work:* The Work is complete (subject to surviving obligations) when it is ready for final payment as established by the Engineer's written recommendation of final payment and issuance of notice of the acceptability of the Work.
- E. *Final Payment Becomes Due:* Upon receipt from Engineer of the final Application for Payment and accompanying documentation, Owner shall set off against the amount recommended by Engineer for final payment any further sum to which Owner is entitled, including but not limited to set-offs for liquidated damages and set-offs allowed under the provisions of this Contract with respect to progress payments. Owner shall pay the resulting balance due to Contractor within 30 days of Owner's receipt of the final Application for Payment from Engineer.

15.07 *Waiver of Claims*

- A. By making final payment, Owner waives its claim or right to liquidated damages or other damages for late completion by Contractor, except as set forth in an outstanding Claim, appeal under the provisions of Article 17, set-off, or express reservation of rights by Owner. Owner reserves all other claims or rights after final payment.
- B. The acceptance of final payment by Contractor will constitute a waiver by Contractor of all claims and rights against Owner other than those pending matters that have been duly submitted as a Claim, or appealed under the provisions of Article 17.

15.08 *Correction Period*

- A. If within one year after the date of Substantial Completion (or such longer period of time as may be prescribed by the Supplementary Conditions or the terms of any applicable special guarantee required by the Contract Documents), Owner gives Contractor written notice that any Work has been found to be defective, or that Contractor's repair of any damages to the Site or adjacent areas has been found to be defective, then after receipt of such notice of defect Contractor shall promptly, without cost to Owner and in accordance with Owner's written instructions:
 1. correct the defective repairs to the Site or such adjacent areas;
 2. correct such defective Work;
 3. remove the defective Work from the Project and replace it with Work that is not defective, if the defective Work has been rejected by Owner, and

4. satisfactorily correct or repair or remove and replace any damage to other Work, to the work of others, or to other land or areas resulting from the corrective measures.
- B. Owner shall give any such notice of defect within 60 days of the discovery that such Work or repairs is defective. If such notice is given within such 60 days but after the end of the correction period, the notice will be deemed a notice of defective Work under Paragraph 7.17.B.
- C. If, after receipt of a notice of defect within 60 days and within the correction period, Contractor does not promptly comply with the terms of Owner's written instructions, or in an emergency where delay would cause serious risk of loss or damage, Owner may have the defective Work corrected or repaired or may have the rejected Work removed and replaced. Contractor shall pay all costs, losses, and damages (including but not limited to all fees and charges of engineers, architects, attorneys, and other professionals and all court or arbitration or other dispute resolution costs) arising out of or relating to such correction or repair or such removal and replacement (including but not limited to all costs of repair or replacement of work of others). Contractor's failure to pay such costs, losses, and damages within 10 days of invoice from Owner will be deemed the start of an event giving rise to a Claim under Paragraph 12.01.B, such that any related Claim must be brought within 30 days of the failure to pay.
- D. In special circumstances where a particular item of equipment is placed in continuous service before Substantial Completion of all the Work, the correction period for that item may start to run from an earlier date if so provided in the Specifications.
- E. Where defective Work (and damage to other Work resulting therefrom) has been corrected or removed and replaced under this paragraph, the correction period hereunder with respect to such Work will be extended for an additional period of one year after such correction or removal and replacement has been satisfactorily completed.
- F. Contractor's obligations under this paragraph are in addition to all other obligations and warranties. The provisions of this paragraph are not to be construed as a substitute for, or a waiver of, the provisions of any applicable statute of limitation or repose.

ARTICLE 16—SUSPENSION OF WORK AND TERMINATION

16.01 *Owner May Suspend Work*

- A. At any time and without cause, Owner may suspend the Work or any portion thereof for a period of not more than 90 consecutive days by written notice to Contractor and Engineer. Such notice will fix the date on which Work will be resumed. Contractor shall resume the Work on the date so fixed. Contractor shall be entitled to an adjustment in the Contract Price or an extension of the Contract Times directly attributable to any such suspension. Any Change Proposal seeking such adjustments must be submitted no later than 30 days after the date fixed for resumption of Work.

16.02 *Owner May Terminate for Cause*

- A. The occurrence of any one or more of the following events will constitute a default by Contractor and justify termination for cause:
 1. Contractor's persistent failure to perform the Work in accordance with the Contract Documents (including, but not limited to, failure to supply sufficient skilled workers or suitable materials or equipment, or failure to adhere to the Progress Schedule);
 2. Failure of Contractor to perform or otherwise to comply with a material term of the Contract Documents;

3. Contractor's disregard of Laws or Regulations of any public body having jurisdiction; or
 4. Contractor's repeated disregard of the authority of Owner or Engineer.
- B. If one or more of the events identified in Paragraph 16.02.A occurs, then after giving Contractor (and any surety) 10 days' written notice that Owner is considering a declaration that Contractor is in default and termination of the Contract, Owner may proceed to:
1. declare Contractor to be in default, and give Contractor (and any surety) written notice that the Contract is terminated; and
 2. enforce the rights available to Owner under any applicable performance bond.
- C. Subject to the terms and operation of any applicable performance bond, if Owner has terminated the Contract for cause, Owner may exclude Contractor from the Site, take possession of the Work, incorporate in the Work all materials and equipment stored at the Site or for which Owner has paid Contractor but which are stored elsewhere, and complete the Work as Owner may deem expedient.
- D. Owner may not proceed with termination of the Contract under Paragraph 16.02.B if Contractor within 7 days of receipt of notice of intent to terminate begins to correct its failure to perform and proceeds diligently to cure such failure.
- E. If Owner proceeds as provided in Paragraph 16.02.B, Contractor shall not be entitled to receive any further payment until the Work is completed. If the unpaid balance of the Contract Price exceeds the cost to complete the Work, including all related claims, costs, losses, and damages (including but not limited to all fees and charges of engineers, architects, attorneys, and other professionals) sustained by Owner, such excess will be paid to Contractor. If the cost to complete the Work including such related claims, costs, losses, and damages exceeds such unpaid balance, Contractor shall pay the difference to Owner. Such claims, costs, losses, and damages incurred by Owner will be reviewed by Engineer as to their reasonableness and, when so approved by Engineer, incorporated in a Change Order. When exercising any rights or remedies under this paragraph, Owner shall not be required to obtain the lowest price for the Work performed.
- F. Where Contractor's services have been so terminated by Owner, the termination will not affect any rights or remedies of Owner against Contractor then existing or which may thereafter accrue, or any rights or remedies of Owner against Contractor or any surety under any payment bond or performance bond. Any retention or payment of money due Contractor by Owner will not release Contractor from liability.
- G. If and to the extent that Contractor has provided a performance bond under the provisions of Paragraph 6.01.A, the provisions of that bond will govern over any inconsistent provisions of Paragraphs 16.02.B and 16.02.D.

16.03 *Owner May Terminate for Convenience*

- A. Upon 7 days' written notice to Contractor and Engineer, Owner may, without cause and without prejudice to any other right or remedy of Owner, terminate the Contract. In such case, Contractor shall be paid for (without duplication of any items):
1. completed and acceptable Work executed in accordance with the Contract Documents prior to the effective date of termination, including fair and reasonable sums for overhead and profit on such Work;
 2. expenses sustained prior to the effective date of termination in performing services and furnishing labor, materials, or equipment as required by the Contract Documents in connection with uncompleted Work, plus fair and reasonable sums for overhead and profit on such expenses; and

3. other reasonable expenses directly attributable to termination, including costs incurred to prepare a termination for convenience cost proposal.
- B. Contractor shall not be paid for any loss of anticipated profits or revenue, post-termination overhead costs, or other economic loss arising out of or resulting from such termination.

16.04 Contractor May Stop Work or Terminate

- A. If, through no act or fault of Contractor, (1) the Work is suspended for more than 90 consecutive days by Owner or under an order of court or other public authority, or (2) Engineer fails to act on any Application for Payment within 30 days after it is submitted, or (3) Owner fails for 30 days to pay Contractor any sum finally determined to be due, then Contractor may, upon 7 days' written notice to Owner and Engineer, and provided Owner or Engineer do not remedy such suspension or failure within that time, terminate the contract and recover from Owner payment on the same terms as provided in Paragraph 16.03.
- B. In lieu of terminating the Contract and without prejudice to any other right or remedy, if Engineer has failed to act on an Application for Payment within 30 days after it is submitted, or Owner has failed for 30 days to pay Contractor any sum finally determined to be due, Contractor may, 7 days after written notice to Owner and Engineer, stop the Work until payment is made of all such amounts due Contractor, including interest thereon. The provisions of this paragraph are not intended to preclude Contractor from submitting a Change Proposal for an adjustment in Contract Price or Contract Times or otherwise for expenses or damage directly attributable to Contractor's stopping the Work as permitted by this paragraph.

ARTICLE 17—FINAL RESOLUTION OF DISPUTES

17.01 Methods and Procedures

- A. *Disputes Subject to Final Resolution:* The following disputed matters are subject to final resolution under the provisions of this article:
 1. A timely appeal of an approval in part and denial in part of a Claim, or of a denial in full, pursuant to Article 12; and
 2. Disputes between Owner and Contractor concerning the Work, or obligations under the Contract Documents, that arise after final payment has been made.
- B. *Final Resolution of Disputes:* For any dispute subject to resolution under this article, Owner or Contractor may:
 1. elect in writing to invoke the dispute resolution process provided for in the Supplementary Conditions;
 2. agree with the other party to submit the dispute to another dispute resolution process; or
 3. if no dispute resolution process is provided for in the Supplementary Conditions or mutually agreed to, give written notice to the other party of the intent to submit the dispute to a court of competent jurisdiction.

ARTICLE 18—MISCELLANEOUS

18.01 Giving Notice

- A. Whenever any provision of the Contract requires the giving of written notice to Owner, Engineer, or Contractor, it will be deemed to have been validly given only if delivered:
 1. in person, by a commercial courier service or otherwise, to the recipient's place of business;

2. by registered or certified mail, postage prepaid, to the recipient's place of business; or
3. by e-mail to the recipient, with the words "Formal Notice" or similar in the e-mail's subject line.

18.02 *Computation of Times*

- A. When any period of time is referred to in the Contract by days, it will be computed to exclude the first and include the last day of such period. If the last day of any such period falls on a Saturday or Sunday or on a day made a legal holiday by the law of the applicable jurisdiction, such day will be omitted from the computation.

18.03 *Cumulative Remedies*

- A. The duties and obligations imposed by these General Conditions and the rights and remedies available hereunder to the parties hereto are in addition to, and are not to be construed in any way as a limitation of, any rights and remedies available to any or all of them which are otherwise imposed or available by Laws or Regulations, by special warranty or guarantee, or by other provisions of the Contract. The provisions of this paragraph will be as effective as if repeated specifically in the Contract Documents in connection with each particular duty, obligation, right, and remedy to which they apply.

18.04 *Limitation of Damages*

- A. With respect to any and all Change Proposals, Claims, disputes subject to final resolution, and other matters at issue, neither Owner nor Engineer, nor any of their officers, directors, members, partners, employees, agents, consultants, or subcontractors, shall be liable to Contractor for any claims, costs, losses, or damages sustained by Contractor on or in connection with any other project or anticipated project.

18.05 *No Waiver*

- A. A party's non-enforcement of any provision will not constitute a waiver of that provision, nor will it affect the enforceability of that provision or of the remainder of this Contract.

18.06 *Survival of Obligations*

- A. All representations, indemnifications, warranties, and guarantees made in, required by, or given in accordance with the Contract, as well as all continuing obligations indicated in the Contract, will survive final payment, completion, and acceptance of the Work or termination of the Contract or of the services of Contractor.

18.07 *Controlling Law*

- A. This Contract is to be governed by the law of the state in which the Project is located.

18.08 *Assignment of Contract*

- A. Unless expressly agreed to elsewhere in the Contract, no assignment by a party to this Contract of any rights under or interests in the Contract will be binding on the other party without the written consent of the party sought to be bound; and, specifically but without limitation, money that may become due and money that is due may not be assigned without such consent (except to the extent that the effect of this restriction may be limited by law), and unless specifically stated to the contrary in any written consent to an assignment, no assignment will release or discharge the assignor from any duty or responsibility under the Contract.

18.09 *Successors and Assigns*

- A. Owner and Contractor each binds itself, its successors, assigns, and legal representatives to the other party hereto, its successors, assigns, and legal representatives in respect to all covenants, agreements, and obligations contained in the Contract Documents.

18.10 *Headings*

- A. Article and paragraph headings are inserted for convenience only and do not constitute parts of these General Conditions.

SUPPLEMENTARY CONDITIONS**TABLE OF ARTICLES**

Article Number	Title	Page
SC-2.02	Copies of Documents	1
SC-5.03	Subsurface and Physical Conditions	1
SC-5.05	Underground Facilities	2
SC-5.05.B	Underground Facilities	2
SC-5.06	Hazardous Environmental Conditions.....	2
SC-6.03	Contractor's Insurance	2
SC-7.03	Labor; Working Hours	3
SC-7.03	Labor; Working Hours	3
SC-7.07	Concerning Subcontractors and Suppliers	3
SC-7.07	Concerning Subcontractors and Suppliers	3
SC-7.11	Laws and Regulations.....	4
SC-10.03	Resident Project Representative	4
SC-12.01	Claims	4
SC-13.01	Cost of the Work	4
SC-13.03	Unit Price Work	4
SC-15.01.B	Applications for Payments	5
SC-15.03	Substantial Completion	5
SC-15.03	Substantial Completion	5
SC-15.05	Final Inspection	5
SC-15.06.A	Final Payment	5
SC-15.08	Correction Period	5

These Supplementary Conditions amend or supplement the Standard General Conditions of the Construction Contract, EJCDC® C-700 (2018 Edition). All provisions that are not so amended or supplemented remain in full force and effect.

The terms used in these Supplementary Conditions will have the meanings stated in the General Conditions. Additional terms used in these Supplementary Conditions have the meanings stated below, which are applicable to both the singular and plural thereof.

The address system used in these Supplementary Conditions is the same as the address system used in the General Conditions, with the prefix "SC" added thereto.

SC-2.02 Copies of Documents

Delete Paragraph 2.02.A in its entirety and insert the following:

- A. Owner shall furnish to Contractor one copy in electronic portable document format (PDF). Additional printed copies will be furnished on request at the cost of reproduction.

SC-5.03 Subsurface and Physical Conditions

Delete Paragraphs 5.03.A and 5.03.B in their entirety and insert the following:

- A. No reports of explorations or tests of subsurface conditions at or adjacent to the Site, or drawings of physical conditions relating to existing surface or subsurface structures at the

SC-5.05 Underground Facilities

Add the following sentence at the end of the first sentence of Paragraph 5.05.A:

The subsurface utility information in this plan is utility quality level D. This quality level was determined according to the guidelines of [CI/ASCE 38-02](#), titled "Standard Guideline for the Collection and Depiction of Existing Subsurface Utility Data."

SC-5.05.B Underground Facilities

Add new paragraph immediately after Paragraph 5.05.B to read as follows:

1. Underground utility locations can be obtained from the following owners and services:

Utility	Owner	Phone
Sewer and Water	GRPU	218-326-7240
Telephone	Century Link, Paul Bunyan, Mediacom	218-999-1234
Natural Gas	MER	800-889-4970
Electric	GRPU	218-326-7240
Cable TV	Mediacom, Paul Bunyan	218-999-1234
Other		
Location Service	Gopher State One Call	Metro: 651.454.0002 Out State: 800.252.1166

THE OWNER SHALL NOT COMPENSATE THE CONTRACTOR FOR COSTS ASSOCIATED WITH CONFLICTS OR DELAYS WITH PRIVATE UTILITIES WHETHER SHOWN OR NOT SHOWN ON THE PLANS

SC-5.06 Hazardous Environmental Conditions

Delete Paragraphs 5.06.A and 5.06.B in their entirety and insert the following:

- A. No reports or drawings related to Hazardous Environmental Conditions at the Site are known to Owner.
- B. Not Used.

SC-6.03 Contractor's Insurance

Add the following new paragraph immediately after Paragraph 6.03.J:

- K. The limits of liability for the insurance required by Paragraph 6.03 of the General Conditions shall provide coverage for not less than the following amounts or greater where required by Laws and Regulations:
 1. Worker's Compensation and related coverages under Paragraphs 6.03.A.1 and A.2 of the General Conditions:
 - a. State: Statutory
 - b. Federal, if applicable (e.g., Longshoreman's): Statutory
 - c. Employer's Liability:
 - 1) Bodily injury, each accident \$100,000
 - 2) Bodily injury by disease, each employee \$100,000
 - 3) Bodily injury/disease, aggregate \$500,000
 - e. Foreign voluntary worker compensation: Statutory
 2. Contractor's Commercial General Liability under Paragraphs 6.03.B and 6.03.C of the General Conditions:
 - a. General Aggregate \$1,500,000
 - b. Products - Completed Operations Aggregate \$1,500,000
 - c. Personal and Advertising Injury \$1,500,000

d. Each Occurrence (Bodily Injury and Property Damage)	\$1,500,000	Item 8.
3. Automobile Liability under Paragraph 6.03.D of the General Conditions:		
a. Bodily Injury:		
Each person	\$1,500,000	
Each Accident	\$1,500,000	
b. Property Damage:		
Each Accident	\$1,500,000	
4. Excess or Umbrella Liability		
a. General Aggregate	\$1,500,000	
b. Each Occurrence	\$1,500,000	
5. Contractor's Pollution Liability:		
a. Each Occurrence		N/A
b. General Aggregate		N/A
6. Additional Insureds: In addition to Owner and Short Elliott Hendrickson Inc., include as additional insureds the following:		
a. Grand Rapids Public Utilities Commission.		
b. N/A		
7. Contractor's Professional Liability:		
a. Each Claim	\$2,000,000	
b. Annual Aggregate	\$2,000,000	

SC-7.03 Labor; Working Hours

Add the following new subparagraphs immediately after Paragraph 7.03.C:

1. Regular working hours will be 7:00 AM to 7:00 PM, Monday through Friday.
2. Owner's legal holidays are any federal holiday.

SC-7.03 Labor; Working Hours

Delete Paragraph 7.03.C in its entirety and substitute the following in its place:

- C. In the absence of any Laws or Regulations to the contrary, Contractor may perform the Work on holidays, during any or all hours of the day, and on any or all days of the week, with approval of the Owner.

SC-7.07 Concerning Subcontractors and Suppliers

Delete Paragraph 7.07.H in its entirety and substitute the following in its place:

- H. Upon Owner's request, Contractor shall submit to Engineer a complete list of all Subcontractors and Suppliers having a direct contract with Contractor, and of all other Subcontractors and Suppliers known to Contractor at the time of request.

SC-7.07 Concerning Subcontractors and Suppliers

Add the following paragraph after Paragraph 7.07.M:

- N. In accordance with Minnesota Statute 471.425, Contractor shall pay any subcontractor within ten days of the Contractor's receipt of payment from the municipality. Contractor shall pay interest on any unpaid amounts in accordance with the statute.

SC-7.11 Laws and Regulations

Add new paragraphs immediately after Paragraph 7.11.C which are to read as follows:

- D. Contractor shall specifically comply with Equal Opportunity Requirements as listed in Minnesota Rules 5000.3535, Standard State Equal Employment Opportunity Construction Contract Specifications.
- E. Contractor shall specifically comply with Minnesota Rules 5000.3550, Disabled Individuals Affirmative Action Clause.

SC-10.03 Resident Project Representative

Add the following new paragraphs immediately after Paragraph 10.03.B:

- C. On this Project, by agreement with the Owner, Engineer will not furnish a Resident Project Representative to represent Engineer at the Site or assist Engineer in observing the progress and quality of the Work

SC-12.01 Claims

Amend the first sentence of Paragraph 12.01.B to read as follows:

- B. *Submittal of Claim:* The party submitting a Claim shall deliver it directly to the other party to the Contract promptly (but in no event later than 10 days) after the start of the event giving rise thereto; in the case of appeals regarding Change Proposals within 10 days of the decision under appeal.

SC-13.01 Cost of the Work

Delete Paragraph 13.01 E in its entirety and insert the following in its place:

- E. *Documentation and Audit:* Whenever the Cost of the Work for any purpose is to be determined pursuant to this Article 13, Contractor and pertinent Subcontractors will establish and maintain records of the costs in accordance with generally accepted accounting practices. Subject to prior written notice, Owner or State Auditor will be afforded reasonable access, during normal business hours, to all Contractor's accounts, records, books, correspondence, instructions, drawings, receipts, vouchers, memoranda, and similar data relating to the Cost of the Work and Contractor's fee. Contractor shall preserve all such documents for a period of **six** years after the final payment by Owner. Pertinent Subcontractors will afford such access to Owner or State Auditor, and preserve such documents, to the same extent required of Contractor.

SC-13.03 Unit Price Work

Delete Paragraph 13.03.E in its entirety and insert the following in its place:

- E. The unit price of an item of Unit Price Work shall be subject to re-evaluation and adjustment under the following conditions:
 1. if the extended price of a particular item of Unit Price Work amounts to 25 percent or more of the Contract Price (based on estimated quantities at the time of Contract formation) and the variation in the quantity of that particular item of Unit Price Work performed by Contractor differs by more than 25 percent from the estimated quantity of such item indicated in the Agreement; and
 2. if there is no corresponding adjustment with respect to any other item of Work; and
 3. if Contractor believes that Contractor has incurred additional expense as a result thereof; Contractor may submit a Change Proposal, or if Owner believes that the quantity variation entitles Owner to an adjustment in the unit price, Owner may make a claim, seeking an adjustment in the Contract Price.

SC-15.01.B Applications for Payments

Amend Paragraph 15.01.B.4 to read as follows:

4. The amount of retainage with respect to progress payments will be as stipulated in the Agreement and as follows:

Minnesota:	5 percent
Exempt Non-Minnesota Contractors:	5 percent
Non-Exempt Non-Minnesota Contractors:	5 percent plus 8 percent* = 13 percent

*State Surety Deposit

Non-Minnesota Contractors are advised to file Form SD-3 with the Minnesota Department of Revenue to determine their exemption status.

SC-15.03 Substantial Completion

Add a new paragraph immediately after Paragraph 15.03.A which reads as follows:

1. For this Work, Substantial Completion is further defined as follows:
 - a. All underground work is installed, cabinets and ground rods are placed.

SC-15.03 Substantial Completion

Add the following new subparagraph to Paragraph 15.03.B:

1. If some or all of the Work has been determined not to be at a point of Substantial Completion and will require re-inspection or re-testing by Engineer, the cost of such re-inspection or re-testing, including the cost of time, travel and living expenses, shall be paid by Contractor to Owner. If Contractor does not pay, or the parties are unable to agree as to the amount owed, then Owner may impose a reasonable set-off against payments due under Article 15.

SC-15.05 Final Inspection

Add the following language after the second sentence of Paragraph 15.05.A:

If, after such measures are taken, subsequent inspections by Engineer reveal that any of the previously identified particulars remain incomplete or defective, Engineer will again notify Contractor in writing of the remaining particulars. All costs associated with any subsequent inspections in which said remaining particulars are revealed, will be documented by Engineer and paid by Contractor to Owner.

SC-15.06.A Final Payment

Add the following new paragraph immediately after Paragraph 15.06.A.3:

4. Before final application for payment is made for the work, Contractor must make satisfactory showing of compliance with M.S.A. §290.92 which requires the withholding of state income taxes for wages paid employees on this project. Submittal of Certificate of Compliance from the Commissioner of Taxation to the Owner will satisfy this requirement. Contractor is advised that before such certificate can be issued, they must first place on file with the Commissioner of Taxation an affidavit that they have complied with the provisions of M.S.A. §290.92. The required affidavit form will be supplied by the Minnesota Commissioner of Taxation on request.

SC-15.08 Correction Period

Delete Paragraph 15.08.A in its entirety and insert the following in its place:

- A. If within one year after the date of Final Payment (or such longer period of time as may be prescribed by the terms of any applicable special guarantee required by the Contract Documents, or by any specific provision of the Contract Documents), any Work is found to

be defective, or if the repair of any damages to the Site, adjacent areas that Contractor has arranged to use through construction easements or otherwise, and other adjacent areas used by Contractor as permitted by Laws and Regulations, is found to be defective, then Contractor shall promptly, without cost to Owner and in accordance with Owner's written instructions:

1. correct the defective repairs to the Site or such other adjacent areas; or
2. correct such defective Work; or
3. if the defective Work has been rejected by Owner, remove it from the Project and replace it with Work that is not defective, and
4. satisfactorily correct or repair or remove and replace any damage to other Work, to the work of others or other land or areas resulting therefrom.

END OF DOCUMENT

CLOSEOUT PROCEDURES**PART 1 GENERAL****1.01 SUMMARY**

- A. Administrative and procedural requirements for contract closeout, including:
 - 1. Submittals.
 - 2. Record document submittals.

1.02 SUBSTANTIAL COMPLETION

- A. Complete the following before requesting Engineer's inspection for certification of Substantial Completion for each phase of work. List items that are incomplete in request.
 - 1. Prepare a list of items to be completed and corrected (punch list), the value of items on the list, and reasons why the Work is not complete.
 - 2. Obtain, submit releases enabling Owner unrestricted use of the Work and access to services and utilities.
 - 3. Regulatory requirements:
 - a. Where required, obtain occupancy permits, operating certificates, similar releases.
 - 4. Bonding and insurance:
 - a. Consent of Surety to Reduction In or Partial Release of Retainage.
- B. Inspection Procedures:
 - 1. When prerequisites are complete, submit request in writing to Engineer stating that all requirements are satisfied, and requesting inspection.
 - 2. Upon receipt of Contractor's request for inspection, Engineer will either proceed with inspection or advise Contractor of unfilled prerequisites.
 - 3. Following initial inspection, Engineer will either prepare Certificate of Substantial Completion, or advise Contractor of work which must be performed before certificate will be issued. Engineer will repeat inspection when requested and when assured that work has been substantially completed.
 - 4. Results of completed inspection will form the basis of requirements for Final Acceptance.

1.03 FINAL ACCEPTANCE

- A. Before requesting final inspection for determining date of Final Completion, complete the following:
 - 1. Submittals:
 - a. Assurance that unsettled claims will be settled.
 - b. Proof that fees and similar obligations have been paid.
 - c. Evidence of final, continuing insurance coverage complying with insurance requirements.
 - d. Form IC-134, Affidavit for Obtaining Final Settlement of Contract with State of Minnesota and any of its Political or Governmental Subdivisions.
 - e. Notarized certification of compliance with wage rate requirements.
 - f. Certified copy of Engineer's final punch list of itemized work to be completed or corrected, stating that each item has been completed or otherwise resolved for acceptance and has been endorsed and dated by Engineer.
- B. Record Drawings: Submit to Engineer a set of record prints marked to show "as-built" conditions for work of contract, if requested.
- C. Adjusting:
 - 1. Complete final cleaning requirements.

D. Final Payment Request:

1. Include certificates of insurance for products and completed operations where required.
2. Updated final statement, accounting for final additional changes to Contract Sum.
3. Final liquidated damages settlement statement, acceptable to Owner.

PART 2 PRODUCTS

Not Used

PART 3 EXECUTION

Not Used

END OF SECTION

SECTION 02 12 00

SLUDGE PLACEMENT

PART 1 GENERAL

1.01 SUMMARY

- A. Section Includes:
 - 1. Placement of sludge within the permitted areas, Expansion Areas 5, 6, 7 and 8.
- B. Method of Measurement:
 - 1. Sludge Material:
 - a. Volume of sludge material will be determined on an Owner truck count basis using a cubic yard measurement as the method for determining volume.
 - b. Contractor shall verify sludge volume measurements with the Owner on a weekly schedule.
- C. Basis of Payment:
 - 1. Payment for sludge placement will be on a per cubic yard basis at the unit price bid. All necessary labor and equipment required to perform the contract shall be included in the unit price bid.
 - 2. Owner does not guarantee nor provide assurances of any specified volume of sludge to be placed during the life of this contract. Placement of sludge is anticipated to be 45,000 cubic yards for the length of the contract.

PART 2 PRODUCTS

2.01 EQUIPMENT

- A. Contractor shall have an adequate piece of machinery available to the Owner 24 hours a day 365 days per year so that Owner can use the machine to dislodge tandem axle vehicles from sludge work areas when vehicles get stuck. Owner's use of machinery is incidental to sludge placement.
- B. Machinery used for placement of sludge must be equal to or larger than a Caterpillar D4 bulldozer. The machinery must be a low-ground-pressure bulldozer.
- C. If Contractors machinery becomes disabled, a replacement piece of machinery must be on site and operable within a period of four hours.

PART 3 EXECUTION

3.01 EXECUTION REQUIREMENTS

- A. The material at the sludge landfill is very unique. Contractor must submit one reference with bid detailing previous experience. Reference for is included under Document 00 44 14 - Project References.
- B. Frequency and location of sludge placement will be determined by Owner. As the sludge cells fill, the Contractor shall place sludge according to grade stakes provided by the Owner. The Contractor may be

required to place sludge seven days a week and fifty-two weeks per year. There shall be no additional cost to Owner for shaping of slopes or for placement to grade stakes. It is the intent of the Owner that all placement of sludge be by bulldozer and will be covered by the unit price bid.

- C. Compaction of sludge shall be achieved by operating the bulldozer with three to five passes up and down the sludge placement area. The Owner reserves the right to determine by visual methods when the sludge has been adequately compacted.
- D. Equipment operators provided by Contractor must be certified by the Minnesota Pollution Control Agency as a Type III Waste Disposal Facility Operator. Contractor shall provide certification documentation to the Owner.
- E. The GRPU landfill accepts wood/ash and solids from sewer cleaning as allowed in the MPCA permit. When any of these materials are placed in the landfill, six inches of compacted sludge must be used to cover the material by the end of the day it is placed. This is a requirement in the MPCA permit.
- F. Contractor is responsible to maintain the integrity of the landfill facilities, including but not limited to cell liners, monitoring wells, leachate sump lines, etc. Any damage caused by Contractor shall be repaired by Contractor at no cost to the Owner.
- G. In sludge placement areas all snow and ice shall be removed by the Contractor prior to placement of sludge. This work is incidental to sludge placement.
- H. Work shall be done in accordance with Federal Aviation Administration rules and regulations.

END OF SECTION



Electric Reliability Report

12/05/2025

Item 9.

Date Range

11/06/2025 - 11/26/2025

SAIDI:	12.94	Avg Minutes / Customers Served	CAIDI:	109.88	Avg Minutes / Customer Out	Total Customers Out:	901
SAIFI:	0.12	Cust Outages / Customers Served	CAIFI:	0.016	Avg Outages / Customer Out	Total Reported Hours:	17
Active:	7649	Active Electric Customers	Outages:	14	Total Number of Outages	Total Customer Hours Out:	1,650
ASAI:	99.99754	Average Percent System Available					

Outage Time	Restored Time	Outage Type	Comments	Duration (Hours)	Customers Out	Customer Hours
11/6/2025 3:22:30 PM	11/6/2025 3:50:59 PM	Scheduled -r-	Changed cutout	0.47	4	1.87
11/12/2025 2:23:47 PM	11/12/2025 2:38:45 PM	Equipment -r-	Bad underground	0.25	1	0.25
11/12/2025 4:31:26 PM	11/12/2025 5:31:01 PM	Equipment -r-	FAULTY EQUIPMENT. OKAYED TO CLOSE OUT.	1.00	1	1.00
11/14/2025 10:37:48 AM	11/14/2025 10:55:59 AM	Wildlife -r-	Squirrel	0.30	1	0.30
11/16/2025 8:25:27 AM	11/16/2025 9:15:44 AM	Wildlife -r-	SQUIRREL TOOK LINE OUT. CLOSE OUT.	0.83	6	5.00
11/20/2025 8:57:14 AM	11/20/2025 10:43:12 AM	Unknown -r-	Most likely wildlife	1.77	1	1.77
11/21/2025 9:47:02 AM	11/21/2025 10:36:33 AM	Wildlife -r-	Squirrel	0.82	1	0.82
11/21/2025 9:45:39 AM	11/21/2025 10:19:12 AM	Unknown -r-	Most likely wildlife.	0.57	16	9.07
11/21/2025 9:45:39 AM	11/21/2025 10:19:20 AM	Unknown -r-	Most likely wildlife	0.57	1	0.57
11/26/2025 3:52:27 PM	11/26/2025 5:06:45 PM	Vehicle Accident -r-	VEHICLE HIT POLE.	1.23	12	14.80
11/26/2025 3:52:27 PM	11/26/2025 5:06:41 PM	Vehicle Accident -r-	VEHICLE HIT POLE.	1.23	676	833.73
11/26/2025 3:52:44 PM	11/26/2025 5:06:46 PM	Vehicle Accident -r-	Car hit pole and broke it.	1.23	1	1.23
11/26/2025 5:38:00 PM	11/26/2025 8:16:09 PM	Vehicle Accident -r-	Car hit pole, and broke it.	2.63	7	18.43
11/26/2025 3:52:27 PM	11/26/2025 8:16:09 PM	Vehicle Accident -r-	broke-up outage - close	4.40	173	761.20



Electric Reliability Report

12/05/2025

Date Range

Item 9.

11/06/2025 - 11/26/2025

Grand Rapids Public Utilities - City Load

Item 9.

Nov-25

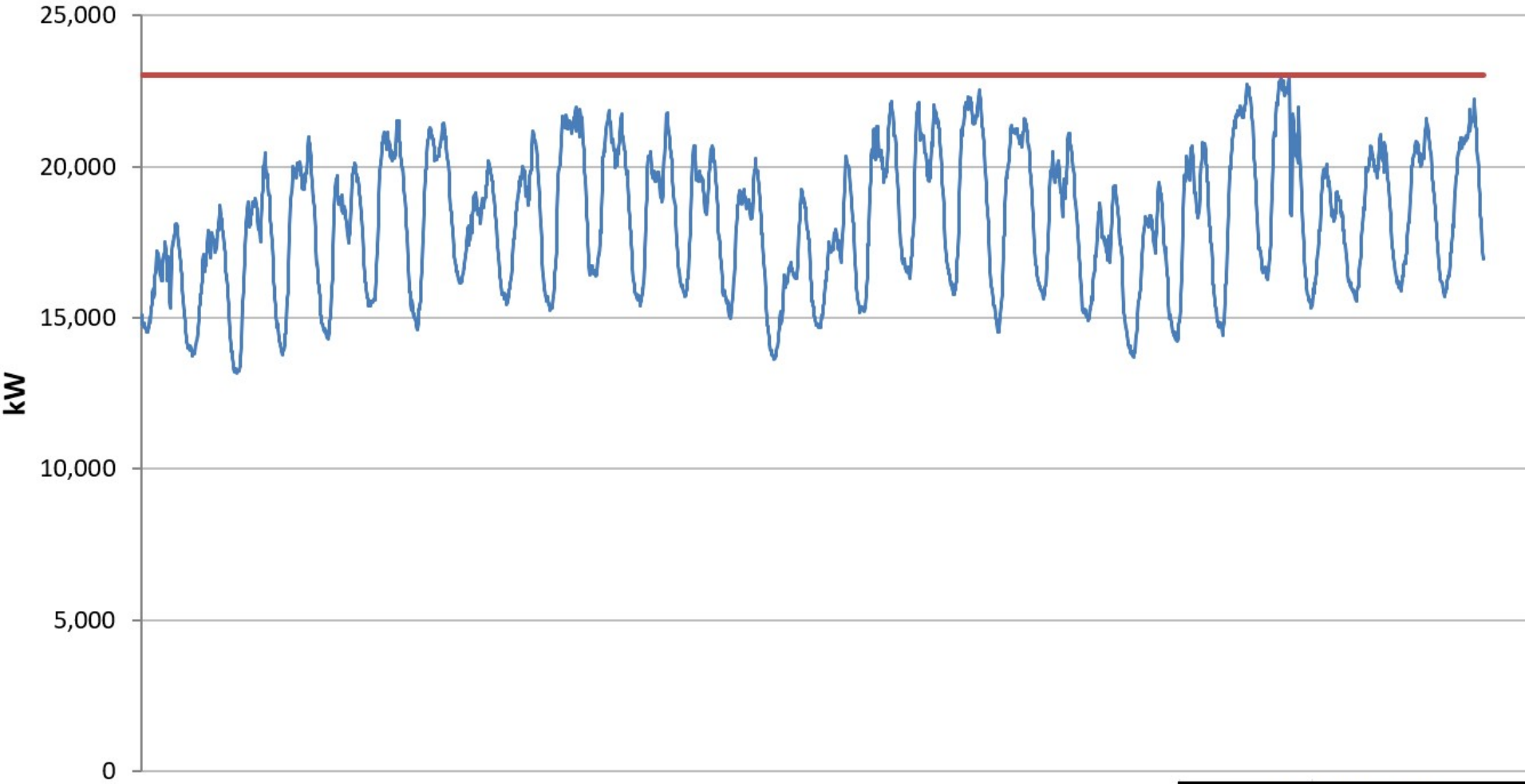

City Load Peak Demand

MONTHLY PEAK	
kW	Date/Time
23,044	11/26/25 4:45 PM

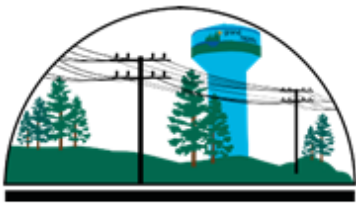

GRAND RAPIDS
PUBLIC UTILITIES

Service is Our Nature

Item 9.

500 SE Fourth Street • Grand Rapids, Minnesota 55744

WATER MONTHLY ANALYSIS REPORT November 2025

Water Operations

The water plant pumped an average of 0.85 million gallons of water per day (MGD) with a peak of 0.96 million gallons during the month which is normal for this time of the year.

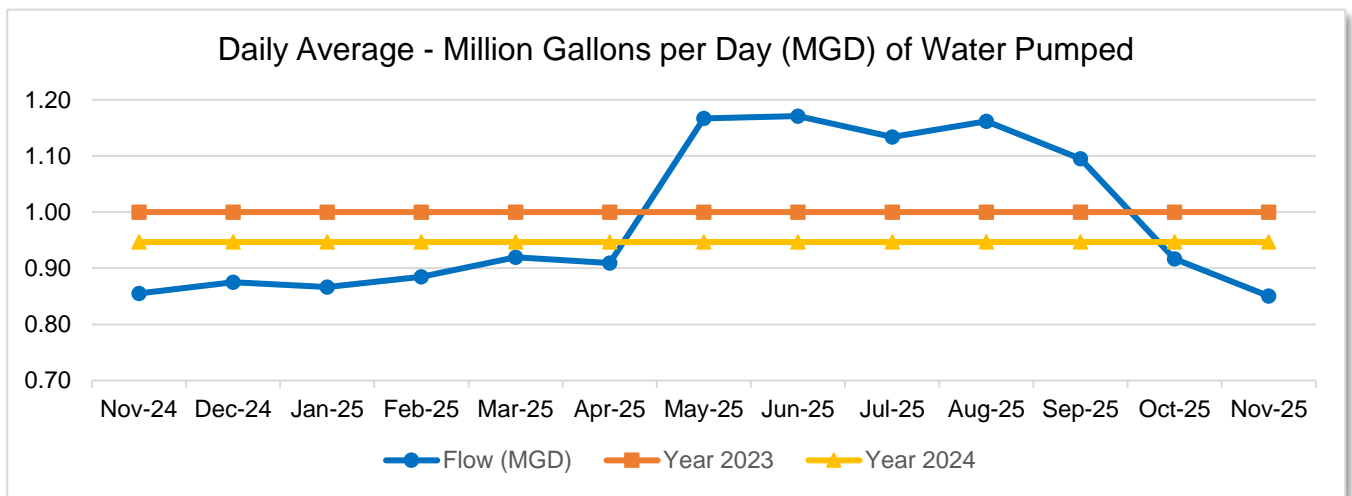

The above graph illustrates the annual cycle of water demand/usage monthly (blue line). Additionally, it displays the general trend of water usage (conservation) by our customers.

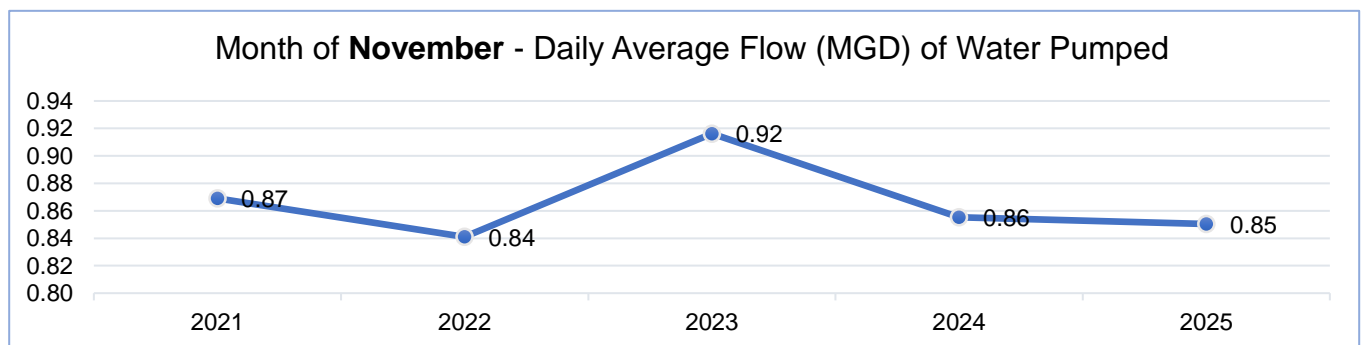

The above graph illustrates how the current month's demand/usage compares to the same month of previous years.

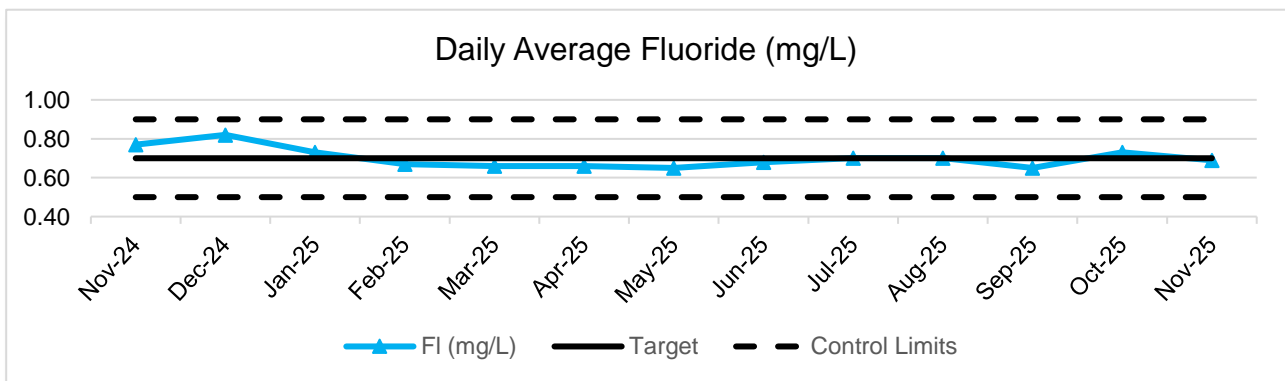
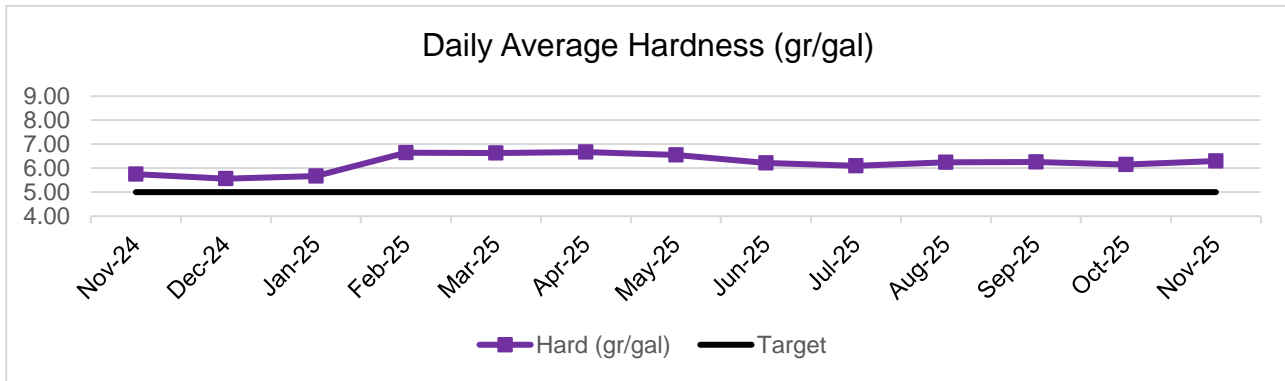
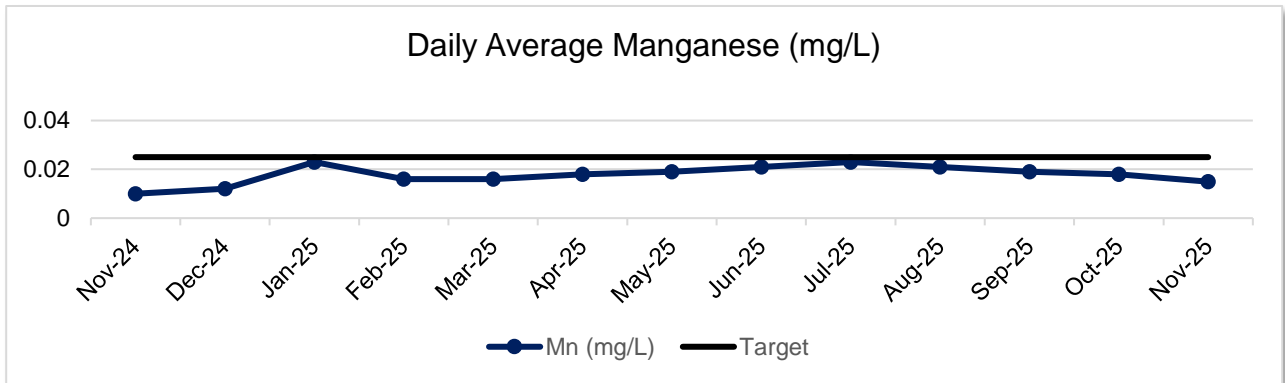
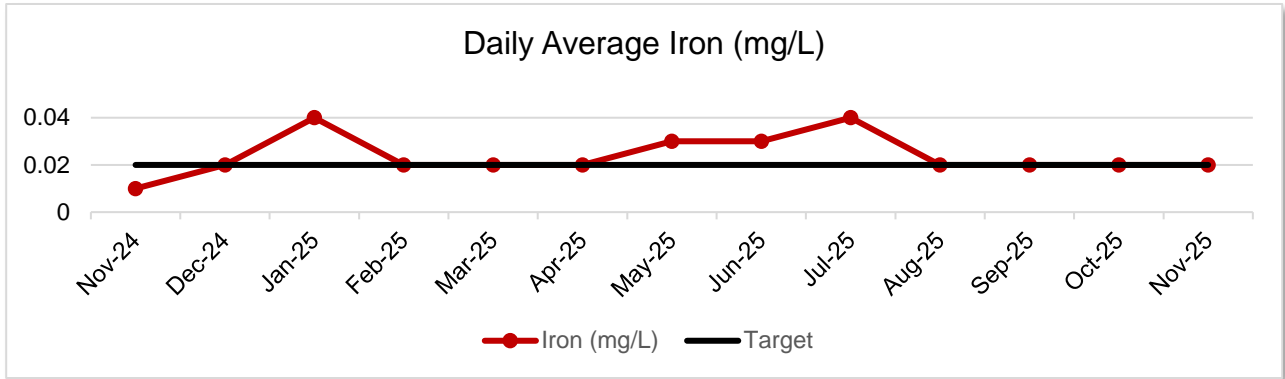

Water quality analysis was normal for the month as displayed in the graphs above.

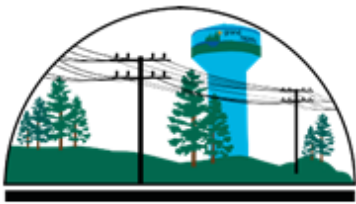

GRAND RAPIDS
PUBLIC UTILITIES

Service is Our Nature

Item 9.

500 SE Fourth Street • Grand Rapids, Minnesota 55744

WASTEWATER MONTHLY ANALYSIS REPORT November 2025

Wastewater Operations

The Wastewater Treatment Plant (WWTP) met all National Pollutant Discharge Elimination System (NPDES) permit requirements last month while treating 165 million gallons of water removing 99.5% of the Total Suspended Solids (TSS) and 98.3% Biochemical Oxygen Demand (cBOD).

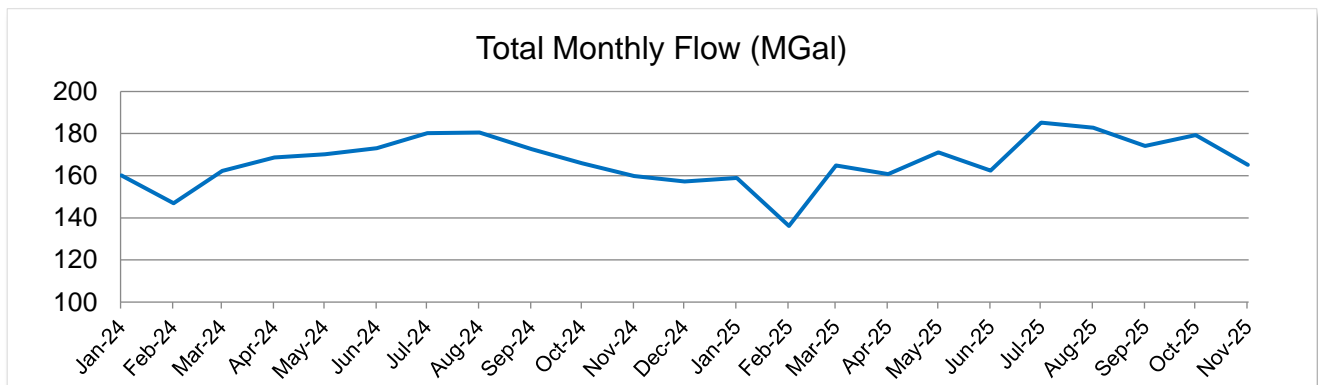

	Design Limits (monthly AVG)	Actual Results
<u>Primary Plant</u>		
Flow (MGD)	13.25	4.2
TSS (Tons/day)	162	17.3
TSS Peak (Tons/Day)	284	33.4

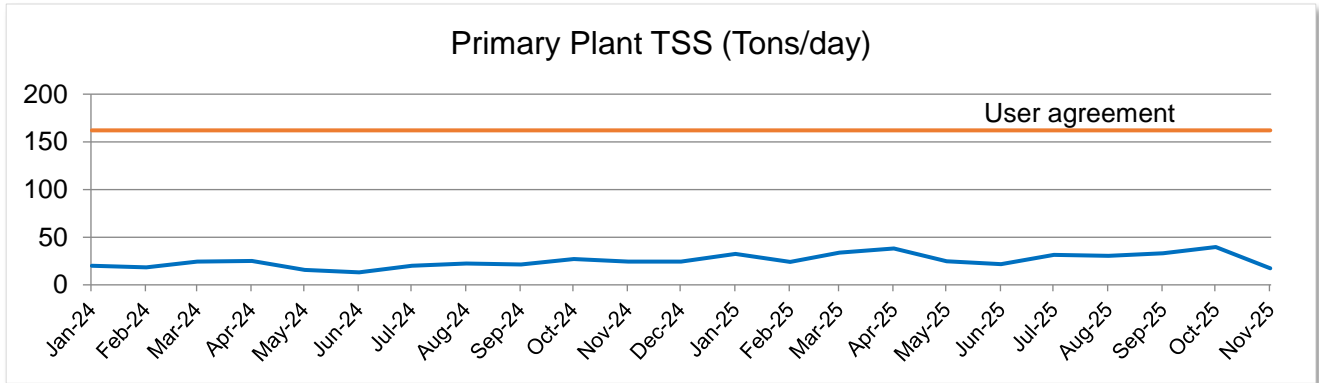

	Design Limits (monthly AVG)	Actual Results
Secondary Plant		
Flow (MGD)	15.25	5.5
cBOD (lbs/Day)	41,300	32,920
Peak cBOD (lbs/Day)	57,350	52,275
Zinc-weekly (ug/L)	418	150
% GRPUC		26.0%

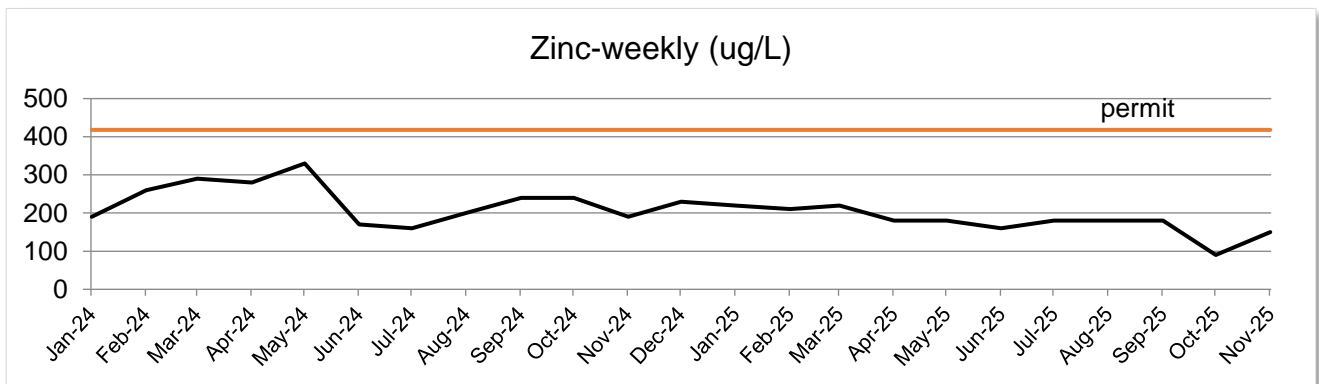
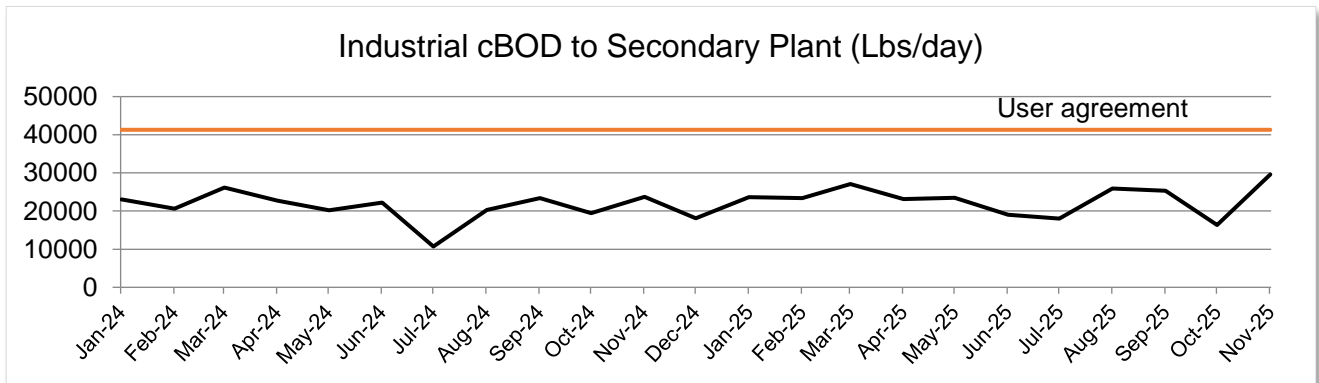

Effluent	Permit Limits (monthly AVG)	Actual Results
TSS (mg/L) – monthly average	30	4.2
cBOD (mg/L) – monthly average	25	11.4
Dissolved Oxygen (mg/L)	>1.0	7.9

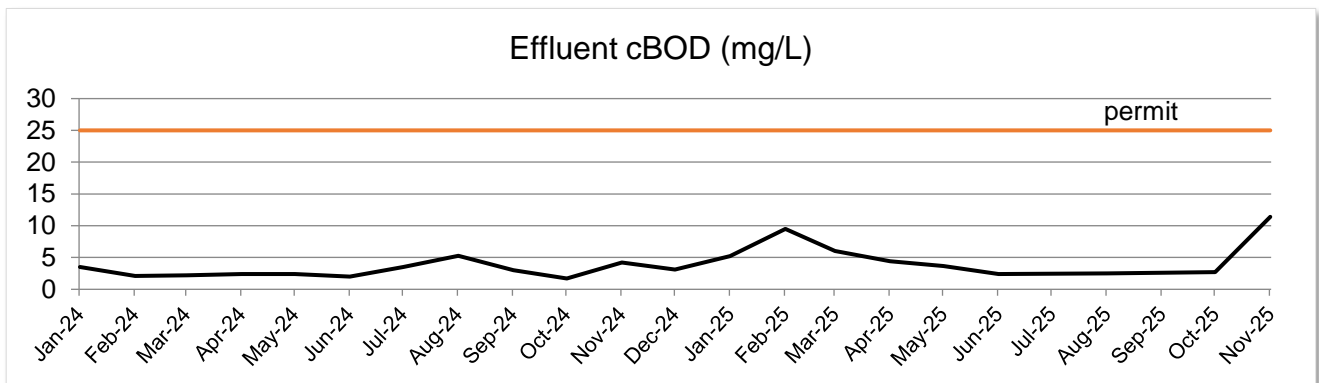
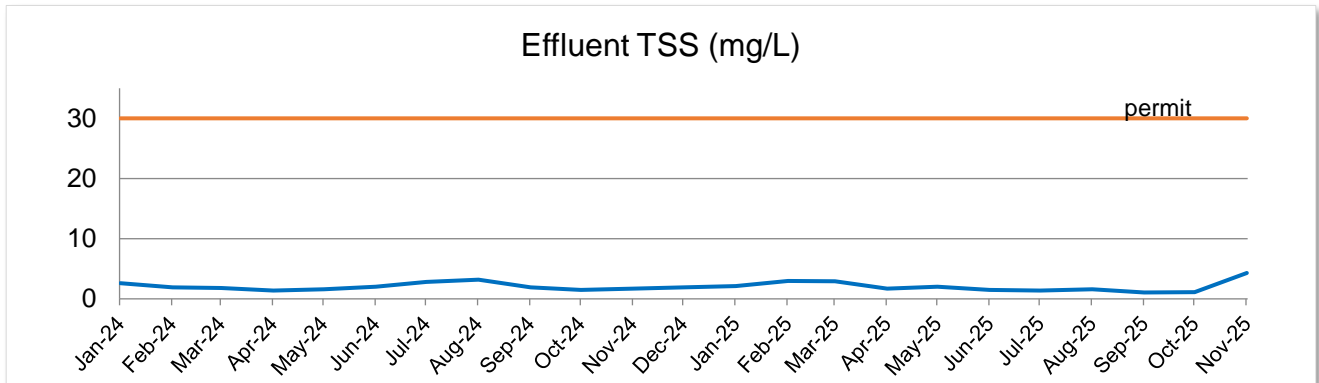

Sludge Landfill Operations

- 0.08 million gallons of leachate were hauled last month
- 3456 cubic yards of sludge solids were hauled to the landfill

