



CITY OF
GRAND RAPIDS
IT'S IN MINNESOTA'S NATURE

CITY COUNCIL MEETING AGENDA
Monday, March 11, 2024
5:00 PM

CALL TO ORDER: Pursuant to due notice and call thereof, a Regular meeting of the Grand Rapids City Council will be held on Monday, March 11, 2024 at 5:00 PM in City Hall Council Chambers, 420 North Pokegama Avenue, Grand Rapids, Minnesota.

CALL OF ROLL:

POSITIVE HAPPENINGS IN THE CITY:

PUBLIC FORUM:

COUNCIL REPORTS:

APPROVAL OF MINUTES:

1. Approve Council minutes for Monday, February 26, 2024 Worksession and Regular meetings.

VERIFIED CLAIMS:

2. Approve the verified claims for the period February 21, 2024 to March 4, 2024 in the total amount of \$544,628.66.

CONSENT AGENDA:

3. Consider donating property of the community bike share program to the Itasca County Family YMCA.
4. Consider allowing the Public Works Department to retire and sell equipment
5. Consider approving the agreements between the Grand Rapids Police Department and Grand Rapids Fire Department and the Itasca County Radio Board.
6. Consider authorizing changes to the Snow Plow Truck order for the Public Works Department
7. Consider approving the updated Memorandum of Understanding for the Outdoor Activities Complex Partnership at the Itasca County YMCA.
8. Consider a request by the police department to apply for a traffic safety vehicle grant through the Office of Traffic Safety (OTS).
9. Adopt a Resolution Accepting a State Grant in the amount of \$65,175.60 for the purchase of a new mower and authorize the Mayor and City Clerk to execute.

- [10.](#) Consider entering into an agreement with Marco Technologies
- [11.](#) Consider authorizing quotes and awarding a contract to Neo Electrical Solutions for the TH 169 South, Phase 2 Lighting Project
- [12.](#) Consider adopting a resolution accepting a grant from the MN Dept. of Iron Range Resources Commercial Redevelopment Program
- [13.](#) Consider approving On-Sale Liquor License for Empire Sales & Marketing dba Unwined Up North
- [14.](#) Adopt a resolution approving LG 214 Premises Permit for Grand Rapids Amateur Hockey Association.
- [15.](#) Consider approving change orders for Yanmar Arena Project
- [16.](#) Consider Pay Range for PT, Seasonal, and Temporary Employees.
- [17.](#) Consider approving Seasonal Golf Employees and Seasonal Golf Employee Wages

SET REGULAR AGENDA:

POLICE:

- [18.](#) Consider adopting a resolution accepting a GRPD Canine Program donation from the Deb and Don Moebakken.

CITY COUNCIL:

19. Consider appointing a Council member to serve as Chair for March 25, 2024 Council meetings.
- [20.](#) Consider appointing members to the Climate Action Advisory Committee.
- [21.](#) Consider appointment applicant to Economic Development Authority

ADJOURNMENT:

NEXT REGULAR MEETING IS SCHEDULED FOR MARCH 25, 2024 AT 5:00 PM

Hearing Assistance Available: This facility is equipped with a hearing assistance system.

MEETING PROTOCOL POLICY: Please be aware that the Council has adopted a Meeting Protocol Policy which informs attendees of the Council's desire to conduct all City meetings in an orderly manner which welcomes all civil input from citizens and interested parties. If you are unaware of the policy, copies (orange color) are available in the wall file by the Council entrance.

ATTEST: Kimberly Gibeau, City Clerk



CITY OF
GRAND RAPIDS
IT'S IN MINNESOTA'S NATURE

CITY COUNCIL WORKSESSION MINUTES
Monday, February 26, 2024
4:00 PM

Mayor Connelly called the meeting to order at 4:01 PM.

ROLL CALL:

PRESENT: Mayor Tasha Connelly, Councilor Dale Adams, Councilor Molly MacGregor (arrived at 4:08 PM), Councilor Tom Sutherland, Councilor Rick Blake

STAFF: Tom Pagel, Chad Sterle, Barb Baird, Andy Morgan, Kevin Ott, Jeremy Nelson

BUSINESS:

1. Police Department Budgeting & Grants - Chief Andy Morgan

Police Chief Morgan provided overview of staffing, impact of recent resignation and background on COP grant. Request for authorization to apply for grant is on the Consent agenda for the 5:00 PM regular meeting.

DEPARTMENT HEAD REPORT:

2. Police Department - Chief Andy Morgan

Chief Morgan provided overview of Police Department activities, staffing, call volume, etc. A full report is available to the public upon request.

REVIEW OF REGULAR AGENDA:

Upon review, no changes or additions are noted.

There being no further business, the meeting adjourned at 4:59 PM.

Respectfully submitted,

Kimberly Gibeau
Kimberly Gibeau, City Clerk



CITY OF
GRAND RAPIDS
IT'S IN MINNESOTA'S NATURE

CITY COUNCIL MEETING MINUTES
Monday, February 26, 2024
5:00 PM

Mayor Connelly called the meeting to order at 5:05 PM.

1. Conduct Oath of Office for City Councilor Rick Blake.

Attorney Chad Sterle conducted the Oath of Office for Councilor Rick Blake.

CALL OF ROLL:

PRESENT: Mayor Tasha Connelly, Councilor Dale Adams, Councilor Molly MacGregor, Councilor Tom Sutherland, Councilor Rick Blake

STAFF: Tom Pagel, Chad Sterle, Barb Baird, Kevin Ott, Rob Mattei, Andy Morgan, Dan Swenson

POSITIVE HAPPENINGS IN THE CITY:

1. Congratulations to Grand Rapids Thunderhawks athletic Swim and Hockey teams for advancement to State competitions.
2. Mayor Connelly received compliments from local homeowner in appreciation of the City's building department.

PUBLIC FORUM:

No one from the public was present.

COUNCIL REPORTS:

Councilor Adams provided direction on where to get information regarding the Legionella issues and notes that there will be a public meeting to be held at Yanmar Arena.

Mayor Connelly expresses condolences to City of Burnsville for loss of First Responders.

APPROVAL OF MINUTES:

2. Approve Council minutes for Monday, February 12, 2024 Worksession and Regular meetings.

Motion made by Councilor MacGregor, Second by Councilor Adams to approve Council minutes as presented. Voting Yea: Mayor Connelly, Councilor Adams, Councilor MacGregor, Councilor Sutherland, Councilor Blake

VERIFIED CLAIMS:

3. Approve the verified claims for the period February 6, 2024 to February 20, 2024 in the amount of \$1,550,174.43.

Motion made by Councilor Adams, Second by Councilor MacGregor to approve the verified claims as presented. Voting Yea: Mayor Connelly, Councilor Adams, Councilor MacGregor, Councilor Sutherland, Councilor Blake

ACKNOWLEDGE MINUTES FOR BOARDS AND COMMISSIONS:

4. Minutes from boards and commissions were reviewed and acknowledged:
 - ~ December 27, 2024 Human Rights meeting
 - ~ January 16, 2024 Golf Board meeting
 - ~ January 10, 2024 Library Board meeting
 - ~ January 11, 2024 GREDA meeting

CONSENT AGENDA:

5. Consider approving the General Liability insurance coverage through the League of Minnesota Cities Insurance Trust.
6. Consider the sale of Pokegama Golf Carts
7. Consider approving the plans and specifications and ordering the advertisement for bids for CP 2010-1, 3rd Avenue/7th Street NE Project.
8. Consider signing Club Prophet point of sale upgrade agreement
9. Consider allowing the Police Department to sell a Glock 22 to a licensed dealer.
10. Consider a lease with Tom Beaudry for the Pro Shop at Pokegama Golf Course
11. Consider Golf Course job description and title change and authorize Human Resources to post, interview and hire for the open position.
12. Consider Amendment 3 with ICS related to the Civic Center Project
13. Consider adopting resolution of support for MACTA efforts to modernize public, education and Government Programming/Public Access Funding.

Adopted Resolution 24-18

14. Consider authorizing Grand Rapids Police Department to apply for the 2024 COPS Grant.
15. Consider donating the Minolta RP 605Z Microfilm reader to the Itasca County Historical Society.
16. Consider accepting a quote from Arena Warehouse for fiberglass facing for the dasher boards at Miner's Pavilion.

17. Consider approving revised Grand Rapids Fire Department Organizational and Operating Policies and Procedures with an effective date of January 1, 2024
18. Consider donating twenty-five (25) abandoned bikes to Boys and Girls Club of Grand Rapids and Greenway
19. Consider approving final payment in the amount of \$4,260.00 for access control improvements
20. Consider approving change orders for Yanmar Arena Project
21. Consider approving appointment of Becky LaPlant, Election Judge

Motion made by Councilor Blake, Second by Councilor Sutherland to approve the Consent agenda as presented. Voting Yea: Mayor Connelly, Councilor Adams, Councilor MacGregor, Councilor Sutherland, Councilor Blake

SET REGULAR AGENDA:

Motion made by Councilor Adams, Second by Councilor MacGregor to approve the Regular agenda as presented. Voting Yea: Mayor Connelly, Councilor Adams, Councilor MacGregor, Councilor Sutherland, Councilor Blake

ADMINISTRATION:

22. Consider the creation of a Climate Action Work Plan Committee

Mr. Pagel discusses climate action plan and moving forward with creating advisory committee. This will be an advisory committee created on a temporary basis.

Motion made by Councilor Adams, Second by Councilor Sutherland to create a Climate Action Work Plan Committee and appoint Councilor Molly MacGregor to serve as Council representative. Voting Yea: Mayor Connelly, Councilor Adams, Councilor MacGregor, Councilor Sutherland, Councilor Blake

23. Consider accepting the resignation from Greg Lease from his position as Patrol Officer with the GRPD; Authorize Human Resources to post, interview and hire for the open position of Police Officer.

Motion made by Councilor MacGregor, Second by Councilor Adams to accept resignation from Greg Lease, Patrol Officer and authorize posting, interview and hire process to fill the position. Voting Yea: Mayor Connelly, Councilor Adams, Councilor MacGregor, Councilor Sutherland, Councilor Blake

COMMUNITY DEVELOPMENT:

24. Consider adopting a resolution approving a Right of Entry Agreement with SE 7th Ave. Distribution LLC related to the L&M Distribution Center Project

Motion made by Councilor Adams, Second by Councilor MacGregor to **adopt Resolution 24-19**, approving Right of Entry Agreement as presented. Voting Yea: Mayor Connelly, Councilor Adams, Councilor MacGregor, Councilor Sutherland, Councilor Blake

COUNCIL:

25. Consider appointments to Boards & Commissions

Motion made by Councilor MacGregor, Second by Councilor Adams to make the following appointments:

Paul Bignall, Planning Commission through March 1, 2028; and
Peggy Clayton, Human Rights Commission through March 1, 2027; and
Roger Mischke, Pokegama Golf Board through March 1, 2027; and
Tom Stanley, PUC through March 1, 2028.

Voting Yea: Mayor Connelly, Councilor Adams, Councilor MacGregor, Councilor Sutherland, Councilor Blake

There being no further business, the meeting adjourned at 5:30 PM.

Respectfully submitted:

Kimberly Gibeau
Kimberly Gibeau, City Clerk

DATE: 03/06/2024
 TIME: 11:27:31
 ID: AP443GR0.WOW

CITY OF GRAND RAPIDS
 DEPARTMENT SUMMARY REPORT

PAGE: 1

INVOICES DUE ON/BEFORE 03/11/2024

VENDOR #	NAME	AMOUNT DUE

GENERAL FUND		
CITY WIDE		
1915248	SHI INTERNATIONAL CORP	3,135.00
	TOTAL CITY WIDE	3,135.00
ADMINISTRATION		
1915450	SOLDO CONSULTING, PC	12,705.00
	TOTAL ADMINISTRATION	12,705.00
BUILDING SAFETY DIVISION		
0100031	A&B MISHAPS	160.67
0701650	GARTNER REFRIGERATION CO	529.63
0920060	ITASCA COUNTY TREASURER	1,925.65
1801555	RAPID PEST CONTROL INC	72.00
	TOTAL BUILDING SAFETY DIVISION	2,687.95
COMMUNITY DEVELOPMENT		
1309332	MN STATE RETIREMENT SYSTEM	1,057.03
T001505	NORTHERN LIGHTS SERVEYING SERV	3,505.00
	TOTAL COMMUNITY DEVELOPMENT	4,562.03
FINANCE		
0315455	COLE HARDWARE INC	4.48
0718060	GRAND RAPIDS HERALD REVIEW	376.38
	TOTAL FINANCE	380.86
FIRE		
0118100	ARAMARK UNIFORM SERVICES	43.65
0601346	FAIRVIEW HEALTH SERVICES	895.00
1301014	MACQUEEN EMERGENCY GROUP	594.57
1801610	RAPIDS PLUMBING & HEATING INC	1,130.00
	TOTAL FIRE	2,663.22
PUBLIC WORKS		
0103325	ACHESON TIRE INC	125.00
0118100	ARAMARK UNIFORM SERVICES	64.86

DATE: 03/06/2024
 TIME: 11:27:31
 ID: AP443GR0.WOW

CITY OF GRAND RAPIDS
 DEPARTMENT SUMMARY REPORT

PAGE: 2

INVOICES DUE ON/BEFORE 03/11/2024

VENDOR #	NAME	AMOUNT DUE
GENERAL FUND		
PUBLIC WORKS		
0215147	BOBCAT OF DULUTH INC	437.17
0221650	BURGGRAF'S ACE HARDWARE	170.94
0301685	CARQUEST AUTO PARTS	1,722.78
0305510	CENTRAL LANDSCAPE SUPPLY INC	1,477.50
0315455	COLE HARDWARE INC	91.92
0405230	DEER RIVER LUMBER	4,478.79
0501650	EARL F ANDERSEN	1,920.50
0601690	FASTENAL COMPANY	2,135.77
0800040	H & L MESABI	1,308.00
0815730	HOTSY MINNESOTA	501.14
0914540	INNOVATIVE OFFICE SOLUTIONS LL	321.74
1200500	L&M SUPPLY	1,669.17
1415484	NORTHERN LIGHTS TRUCK	581.28
1421155	NUCH'S IN THE CORNER	26.00
1911545	SKOGLUND ELECTRIC LLC	283.43
1920555	STOKES PRINTING & OFFICE	103.97
2015600	TOPIARY ART WORK	1,355.58
2018560	TROUT ENTERPRISES INC	2,675.00
2305453	WESCO RECEIVABLES CORP	575.20
TOTAL PUBLIC WORKS		22,025.74
FLEET MAINTENANCE		
0301685	CARQUEST AUTO PARTS	846.26
0415529	DONDELINGER FORD	34.05
0601690	FASTENAL COMPANY	283.06
0914200	INDUSTRIAL LUBRICANT COMPANY	2,324.00
1200500	L&M SUPPLY	20.67
TOTAL FLEET MAINTENANCE		3,508.04
POLICE		
0103325	ACHESON TIRE INC	634.44
0121723	AUTO ZONE LLC	12.99
0301685	CARQUEST AUTO PARTS	51.45
0409501	JOHN P. DIMICH	4,583.33
0718060	GRAND RAPIDS HERALD REVIEW	520.00
1618125	PRAXAIR DISTRIBUTION INC	99.25
TOTAL POLICE		5,901.46
CENTRAL SCHOOL		

DATE: 03/06/2024
 TIME: 11:27:31
 ID: AP443GR0.WOW

CITY OF GRAND RAPIDS
 DEPARTMENT SUMMARY REPORT

PAGE: 3

INVOICES DUE ON/BEFORE 03/11/2024

VENDOR #	NAME	AMOUNT DUE

CENTRAL SCHOOL		
0218745	ASHLEY BRUBAKER	246.77
0315455	COLE HARDWARE INC	39.41
0701650	GARTNER REFRIGERATION CO	660.00
	TOTAL	946.18
AIRPORT		
0301685	CARQUEST AUTO PARTS	1,099.48
1105444	KELLER FENCE COMPANY	1,000.00
1301213	MARTIN'S SNOWPLOW & EQUIP	10,898.25
	TOTAL	12,997.73
CIVIC CENTER		
GENERAL ADMINISTRATION		
0205153	BECKER ARENA PRODUCTS INC	780.00
0221650	BURGGRAF'S ACE HARDWARE	189.16
0315455	COLE HARDWARE INC	245.84
1415595	NORTHWOODS CLEANING COMPANY	3,159.96
1801550	RAPID GARAGE DOOR COMPANY INC	1,672.00
1801610	RAPIDS PLUMBING & HEATING INC	242.50
	TOTAL GENERAL ADMINISTRATION	6,289.46
STATE HAZ-MAT RESPONSE TEAM		
0312110	CLAREY'S SAFETY EQUIPMENT INC	571.20
	TOTAL	571.20
CEMETERY		
1200500	L&M SUPPLY	19.69
	TOTAL	19.69
TIF 1-8 LAKEWOOD APTS		
1105530	KENNEDY & GRAVEN, CHARTERED	564.00
	TOTAL	564.00

DATE: 03/06/2024
 TIME: 11:27:31
 ID: AP443GR0.WOW

CITY OF GRAND RAPIDS
 DEPARTMENT SUMMARY REPORT

PAGE: 4

INVOICES DUE ON/BEFORE 03/11/2024

VENDOR #	NAME	AMOUNT DUE

CAPITAL EQPT REPLACEMENT FUND		
CAPITAL OUTLAY-PUBLIC WORKS		
1301213	MARTIN'S SNOWPLOW & EQUIP	10,898.25
	TOTAL CAPITAL OUTLAY-PUBLIC WORKS	10,898.25
CAPITAL OUTLAY-POLICE		
0218118	STEVEN ELDOR BREITBARTH	2,160.00
	TOTAL CAPITAL OUTLAY-POLICE	2,160.00
2021 INFRASTRUCTURE BONDS		
2023-5 LIBRARY FACADE RPR PJT		
0514145	ENCOMPASS, INC	3,193.04
	TOTAL 2023-5 LIBRARY FACADE RPR PJT	3,193.04
CIVIC CENTER CAPITAL IMP PJT		
IRA CIVIC CENTER RENOVATION		
0715808	GOVCONNECTION INC	164.30
	TOTAL IRA CIVIC CENTER RENOVATION	164.30
STORM WATER UTILITY		
0718060	GRAND RAPIDS HERALD REVIEW	198.28
1621125	PUBLIC UTILITIES COMMISSION	2,200.00
	TOTAL	2,398.28
	TOTAL UNPAID TO BE APPROVED IN THE SUM OF:	\$97,771.43
CHECKS ISSUED-PRIOR APPROVAL		
PRIOR APPROVAL		
0113105	AMAZON CAPITAL SERVICES	3,572.43
0305530	CENTURYLINK QC	50.49
0315454	TRAVIS COLE	91.00
0605191	FIDELITY SECURITY LIFE	99.64
0717988	SHAWN GRAEBER	125.00
0718015	GRAND RAPIDS CITY PAYROLL	295,032.20
0815440	HOLIDAY STATIONSTORES LLC	220.00
0815500	HOME DEPOT CREDIT SERVICES	3,019.10
0900060	ICTV	7,675.86
0920055	ITASCA COUNTY RECORDER	46.00
1121695	LANCE KUSCHEL	125.00

DATE: 03/06/2024
 TIME: 11:27:31
 ID: AP443GR0.WOW

CITY OF GRAND RAPIDS
 DEPARTMENT SUMMARY REPORT

PAGE: 5

INVOICES DUE ON/BEFORE 03/11/2024

VENDOR #	NAME	AMOUNT DUE

CHECKS ISSUED-PRIOR APPROVAL		
PRIOR APPROVAL		
1301223	PAUL MARTINETTO	91.00
1305725	METROPOLITAN LIFE INSURANCE CO	2,242.27
1309173	MINNESOTA DEPT OF HEALTH	150.00
1309199	MINNESOTA ENERGY RESOURCES	997.36
1309291	MN POLLUTION CONTROL AGENCY	310.00
1309332	MN STATE RETIREMENT SYSTEM	2,070.00
1321750	MUTUAL OF OMAHA	473.22
1415479	NORTHERN DRUG SCREENING INC	58.00
1516220	OPERATING ENGINEERS LOCAL #49	127,000.00
1601305	THOMAS J. PAGEL	1,286.34
1601750	PAUL BUNYAN COMMUNICATIONS	324.50
1605734	JON PETERSON	102.00
2000100	TASC	33.75
2305300	MATTHEW WEGWERTH	61.24
2305825	WEX INC	1,600.83
TOTAL PRIOR APPROVAL ALLOWED IN THE SUM OF:		\$446,857.23
TOTAL ALL DEPARTMENTS		\$544,628.66



CITY OF
GRAND RAPIDS
IT'S IN MINNESOTA'S NATURE

REQUEST FOR COUNCIL ACTION

AGENDA DATE: March 11, 2024

AGENDA ITEM: Consider donating property of the community bike share program to the Itasca County Family YMCA.

PREPARED BY: Dale Anderson, Director of Parks & Recreation

BACKGROUND:

In 2019 the City entered into an agreement with Get Fit Itasca via Itasca County Family YMCA to offer a community bike share program. The program provided the public with 15 bicycles available to use free of charge that were placed at four different locations throughout the City. The program was suspended in 2020 and 2021 due to Covid, and since the termination of the Get Fit Itasca program, it never really came back. Staff at the YMCA expressed interest in getting the program running again, so we are recommending that the City donates the 15 bikes, a 10' x 16' shed, bike racks, and bike locks to the Itasca County Family YMCA.

REQUESTED COUNCIL ACTION:

Make a motion to donate property of the community bike share program to the Itasca County Family YMCA.

AGREEMENT

BETWEEN

GET FIT ITASCA VIA THE ITASCA COUNTY FAMILY YMCA

AND

THE CITY OF GRAND RAPIDS

This Agreement between Get Fit Itasca via Itasca County Family YMCA (Get Fit) and the City of Grand Rapids (City) is related to the donation of bikes and on-going operations and maintenance of a community bike share program along with five informational kiosks.

Whereas, in 2017, Get Fit secured funding to purchase 15 bikes, a 10' x 16' shed for winter storage, bike racks, hoop signs, and locks, that would be utilized in a public bike share program and in 2010 Get Fit secured State funding to purchase and install five kiosks on city owned property and right of ways; and

Whereas, it was the intent that Get Fit would donate to the City and the City would own and maintain said kiosks, bikes, shed, racks, hoop signs, and locks; and

Whereas, Get Fit would manage the kiosk informational content and bike loaning program making sure that the bikes were evenly distributed at various locations throughout the City; and

Whereas, Get Fit would continue to pursue and secure funding to assist with the replacement and repair of kiosks and bikes; and

Whereas, since the establishment of said kiosks and bike share program, a formal agreement has not been established.

Now therefore, be it resolved on this date 8-12-19 that Get Fit and the City agree to the following understanding:

1. The City will own, operate, and maintain the kiosks, along with the existing and future bikes, 10' x 16' shed, bike racks, hoop signs, and locks.
2. Get Fit will manage the informational content in the kiosks and bike loan program making sure that the bikes are evenly distributed throughout the City with assistance from the City.
3. Get Fit will continue to identify and pursue grant funding opportunities to purchase new bikes and maintain existing bikes.
4. This agreement can be terminated by either party with ninety days written notice.

AGREED AND ACCEPTED:

CITY OF GRAND RAPIDS

GET FIT ITASCA VIA

THE ITASCA COUNTY FAMILY YMCA

By: Dale Adamo

By: [Signature]

By: Kimberly Gulican

By: [Signature]





CITY OF
GRAND RAPIDS
IT'S IN MINNESOTA'S NATURE

REQUEST FOR COUNCIL ACTION

AGENDA DATE: March 11, 2024

AGENDA ITEM: Consider allowing the Public Works Department to retire and sell equipment

PREPARED BY: Matt Wegwerth

BACKGROUND:

Grand Rapids-Itasca County Airport vehicle:

2008 Ford F350 w/plow VIN# 1FTWW31R38EC55571 Asset ID# is 226-00-4008

Public Works Department vehicle:

2019 RAM 1500 VIN# 1C6RR7STXKS672997 Asset ID# is 101-70-4036

REQUESTED COUNCIL ACTION:

Make a motion to allow the Public Works Department to retire and sell equipment at auction



CITY OF
GRAND RAPIDS
 IT'S IN MINNESOTA'S NATURE

REQUEST FOR COUNCIL ACTION

AGENDA DATE: March 11, 2024

AGENDA ITEM: Consider approving the agreements between the Grand Rapids Police Department and Grand Rapids Fire Department and the Itasca County Radio Board.

PREPARED BY: Captain Jeremy Nelson and Fire Chief Travis Cole

BACKGROUND:

In 2007, Itasca County began transitioning to the ARMER radio system to comply with the federal mandate that all public safety communications be on the 800 MHZ system and to improve radio interoperability amongst public safety agencies in the county.

As part of this project, the Itasca County Radio Board (ICRB) under the Itasca County Sheriff's Office, which is made up from representatives of the different entities on the system, was created as a governance for the system in Itasca County. One goal of the ICRB was to have all Itasca County Public Safety Agencies using the same equipment. Initial purchases of radio equipment were primarily made using grant funding.

The ICRB then created an Amortization Fund in which public safety agencies within the county (referred to as Subscribers) would pay a yearly fee for each radio they have, with the agreement that after 10 years for law enforcement or 15 years for fire/ems agencies they would receive new radios. Law enforcement and fire/ems radios were billed out at a different rate due to the 5-year difference in radio replacement.

In 2011, the City of Grand Rapids signed agreements between the City and the ICRB/ICSO for the Grand Rapids Police Department and the Grand Rapids Fire Department.

In 2017, Motorola presented an opportunity to the ICRB to upgrade all Itasca County Public Safety radios through a program, that was financially beneficial to the ICRB and public safety agencies due to the yearly costs remaining the same.

A need to update the agreements regarding the lease, maintenance, and repair of portable and mobile radios, between the ICRB and public safety agencies was identified as the previous agreements expired in 2021.

The pricing per radio remains the same as the previous agreements, however changes in the quantity of radios have increased due to the changing needs of the departments.

There will be no budgetary change associated with these agreements.

The agreements have been reviewed by the City Attorney.

REQUESTED COUNCIL ACTION:

Make a motion to approve the agreement between the Grand Rapids Police Department and the Itasca County Radio Board and the agreement between the Grand Rapids Fire Department and the Itasca County Radio Board.

Member of ICRB Communications System Subscriber Agreement

Between the Itasca County Radio Board (ICRB) and the Grand Rapids Police Department

Regarding: Lease, Maintenance and Repair of Subscriber Portable and Mobile Radios.

THIS AGREEMENT made and entered into by and between the COUNTY OF ITASCA, a body politic and corporate, under the laws of the STATE OF MINNESOTA, hereinafter referred to as the "COUNTY," Itasca County Courthouse, 123 NE 4TH St. Grand Rapids, Minnesota 55744, and the City of Grand Rapids, a Minnesota municipal corporation, 420 North Pokegama Avenue, Grand Rapids, MN 55744, acting by and through its duly authorized officers, hereinafter referred to as the "USER".

WITNESSETH:

WHEREAS, the COUNTY operates a Local Subsystem as part of the Countywide Public Safety Radio Communications System, hereinafter referred to as "System"; and

WHEREAS, the COUNTY has provided for the capability of Cities, Agencies, Districts and Other Authorized Users within the County to have access to the System; and

WHEREAS, the COUNTY bears primary responsibility for the health, security and integrity of the System and other communications systems; and

WHEREAS, the USER has elected to participate as a subscriber with end user radios operating on the System and agrees that mobiles and portables radios are also necessary for communication interoperability.

NOW, THEREFORE, in consideration of the mutual undertakings and agreements hereinafter set forth, the COUNTY and the USER agree as follows:

1. PURPOSE AND INTRODUCTION

The purpose of this Agreement is to define the rights and obligations of the COUNTY and the USER with respect to the cooperative and coordinated purchase, lease, maintenance, technical and administrative support and use of portable and mobile radios by the USER on the County's System.

The System is a multi-site general purpose wireless communications system designed to provide, among other things, adequate area coverage reliability for portable radio operation above ground level throughout most of the County. Other USER benefits and services include, access to a countywide public safety radio communications system, multiple system redundancies with backup power, a wide range of talk groups, electronic identification of all radios on all transmissions.

2. DUTIES AND RESPONSIBILITIES OF USER

2.1 Conformance to Statewide Radio Board (SRB), Itasca County Radio Board (herein after ICRB) and COUNTY Standards

USER agrees to be aware of and conform to all applicable standards, policies, procedures and protocols established or amended by the SRB, ICRB and COUNTY related to use of the System including but not limited to radio user training requirements, radio operating guidelines, audit, monitoring and compliance, and use of portable and mobile radios supplied through this agreement.

2.2 Conformance to Federal Laws and Regulations

USER agrees to be aware of and conform to all applicable Federal Rules, Regulation and Laws pertaining to use of the System including but not limited to the Communications Act of 1934 as Amended and Part 90 of the Federal Communications Commission Rules and Regulations.

2.3 Response to Improper Use

In the event COUNTY informs USER that statistical analysis of System usage or other information indicates that USER personnel may have inappropriately used the System, or may have violated standards, policies, procedures, rules, regulations or laws regarding proper operation of the System, or may have violated the provisions of this Agreement, USER agrees to immediately report the violation to the ICRB and take immediate and appropriate investigative and corrective action to stop the violation and eliminate any reoccurrence.

2.4 Radio and Equipment Lease Fees

USER agrees to pay to the ICRB all lease fees assessed to USER by the ICRB throughout the lease term in accordance with a lease policy established by the ICRB for end user portables and mobiles furnished to USER by the ICRB under this Agreement. The specific lease fee schedule established by the ICRB and the list of equipment leased by USER shall be detailed in Appendix A attached hereto, and such Appendix A shall be made a part of this Agreement. The funds collected from lease fees will be placed in a designated account with the Itasca County Auditor to build up a reserve to pay for replacement mobile and portable radios at the end of the identified life of the radios or as determined necessary by the ICRB.

2.5 Invoicing and Payment Terms

COUNTY will invoice USER annually for all fees specified herein. Payment of all fees herein shall be made directly to the COUNTY within thirty-five (35) days from receipt of the invoice.

2.6 ICRB Memorandum of Understanding

USER agrees to comply with all applicable provisions contained in the Memorandum of Understanding (MOU), as amended. The Memorandum of Understanding for the ICRB, including any amendments thereto, are hereby incorporated herein as being part of this Agreement by this reference and attached as Appendix B.

2.7 Provisional Use of USER Purchased and Owned Radios and Radio Software

Only radios approved by the ICRB or obtained through this lease agreement shall be able to access the County Radio System. All radios must be approved by the ICRB or obtained through this lease agreement in order to be certified for use on the System by the ICRB.

2.8 Limitation of Radio Programming, Radio Code Plug Programming Files and System Key File

All radios on the System shall be programmed only by the ICRB and the ICRB shall retain an archived electronic copy of all radio code plug programming files and encryption keys files installed in all radios covered by this Agreement. The configuration of all radio code plug programming files and radio templates shall be subject to approval by the ICRB before the radios will be activated on the System. All radio code plug programming files, system key files and encryption key files are the sole property of the ICRB and contain information that is classified as security information and non-public government data. Unless specifically authorized by the ICRB in writing, USER may not directly or indirectly, or permit any third party to: view, read, print, extract, copy, archive, edit, create, clone, transfer, tamper with or otherwise compromise the security of any radio code plug programming file, system key file or encryption key file for any radio on the System. In the event USER learns that any party has improperly or fraudulently obtained radio code plug programming file information, system key file or encryption key file, USER will immediately notify ICRB of the security breach.

2.9 Notification to COUNTY of Lost or Stolen Radios

USER agrees to immediately notify the ICRB and COUNTY of any missing, lost or stolen radios, so the radio can be deactivated on the system.

2.10 Radios Not Economical to Repair, Lost, Stolen or Destroyed

A USER radio which is leased under this agreement which has malfunctioned, broken or failed, damaged, lost, stolen, destroyed or physically un-repairable, and which the ICRB determines cannot be economically repaired, by mutual agreement may either be: (1) replaced by the ICRB with a used radio of comparable age, value and condition if available; or (2) considered an obsolete radio, deactivated and terminated from the lease and maintenance program with no additional fees payable by USER, except damage or loss due to negligence. In the event the replacement option is chosen, the used replacement radio may, at the ICRB's option, be reconditioned or rebuilt from salvaged parts and the ICRB shall retain or assume ownership of the original failed radio and such radio may be salvaged for spare parts, rebuilt or otherwise disposed of by the ICRB. Further, if the failed radio is an ICRB owned radio leased to USER, and the deactivate and terminate lease option is chosen, the ICRB shall also retain ownership and disposition rights of the failed radio.

3. DUTIES AND RESPONSIBILITIES OF COUNTY

3.1 Furnishing of End User Radios and Talk Groups

The ICRB will periodically solicit orders for new, additional and replacement radios from USER. This will normally occur on an annual basis; however, USER may request radios at any time. Subject to recommendation of the ICRB, as well as budget availability and approval by the ICRB, on the USER's behalf, the ICRB will purchase mobile/ portable radios, receive, inventory, inspect, test, program and install radios as requested by USER. See Exhibit 1 – Request and Authorization for Repairs, Replacements and/or Additional Radios Form. See Exhibit 2 – Request and Authorization to use Talk Groups not owned by The Requesting Agency Form.

3.2 Financing of End User Radios

Subject to budget availability and approval by the ICRB, Itasca County will finance the purchase of radios for USER's public safety operations (police, fire, EMS or emergency management) as requested by USER. The equipment lease period shall be determined as shown in Section 10 of the Memorandum of Understanding.

3.3 Radio Maintenance and Repair Services

The ICRB will provide maintenance and repair services for USER leased radios provided at a fixed annual fee determined by the ICRB and may be based on the model and age of the radio. Maintenance and Repair services shall include access to the shared pool of repair loaner radios, based on availability priority shall be determined by the ICRB. The fixed annual fee maintenance and repair includes all parts, labor and other costs to provide maintenance and repair for internally malfunctioning radios and normal wear and tear. Normal wear and tear is that anticipated degradation which normally occurs to the equipment in the regular course of work for the job position, assuming the user takes reasonable care and precaution. If there is a disagreement between USER and the ICRB, Normal Wear and Tear shall be determined by the ICRB. Maintenance and Repair services exclude consumables such as batteries and antennas, and also exclude radio accessories. Repairs beyond internal malfunctions and normal wear and tear including damage caused by negligence or accidental damage such as fire, water immersion, crushing, dropping from a moving vehicle, etc., and consumables will be assessed on a time and materials basis in addition to the fixed annual maintenance fee.

3.4 Repair Loaner and Special Event Radios

The ICRB will maintain a fleet of radios which will be made available to USER, generally on a first come first serve basis, for temporary assignment for special events, response to emergencies, or other similar events. If there are more requests for loaner radios than can be accommodated, the ICRB will prioritize allocations and may require that USER return repair loaner and special event radios early. As described in 3.1, USER must fill out Radio USER's request form.

3.5 Allocation of System Resources

The ICRB will allocate to USER, on a fair and non-discriminatory basis, sufficient System resources including Talk Groups, Announcement Groups, Radio Unit IDs, Alias IDs, etc. in order to provide USER with an equivalent grade of service afforded to other comparable System users.

3.6 Monitoring of USER Talk Groups

The ICRB will periodically monitor talk groups allocated to USER for USER's internal use for system management purposes including but not limited to maintenance, troubleshooting, system performance assessments, unusual traffic patterns (sudden jump in usage), policy and procedure compliance checks, etc. The ICRB monitoring of USER's talk groups may occur at any time, for any duration, may be without notice and is subject to recording.

3.7 Radio Operator Training

The ICRB will provide USER with access to end user radio training instructional materials. For the deployment of immediate and near-term radios, the ICRB will assist USER in training USER's personnel by providing an ICRB radio trainer (or trainers) to work in conjunction with a

USER provided trainer (or trainers) to deliver training to USER's radio operators. Once the near-term deployment is completed, USER will have primary responsibility for training new employees and for providing refresher training.

3.8 Database Administration

The ICRB will manage and administer the System database records containing the information related to inventory, configuration, programming history, software version control, radio IDs, service levels, statistical usage analysis, etc. for USER's subscriber radios used on the System.

3.9 Radio Station Licenses

COUNTY shall hold and administer all FCC licenses on behalf of all users of the System. USER shall operate as authorized mobile, portable and control station units under the COUNTY's FCC radio station licenses.

4. TERM AND CANCELLATION

4.1 Term of Agreement

This Agreement shall be for an initial term beginning on the date executed by the COUNTY and continuing through December 31, 2027. After the initial term and any subsequent extensions thereto, this Agreement will automatically be extended for an additional one (1) year term, unless either party gives written notice of intent not to extend to the other party, at least one hundred twenty (120) days prior to the expiration of the then current term. The intent of the initial term of the agreement is to line up with the purchase of new/updated radios, based upon the USER's radio needs.

4.2 Cancellation of Agreement

This Agreement may be canceled with or without cause by either party upon one hundred eighty (180) days' written notice.

4.3 Actions Upon Termination

Upon expiration or cancellation of this Agreement as provided for herein, USER shall either (1) assign all leased equipment in writing to another authorized user who has a subscriber agreement in effect with the County and is approved by the ICRB; or (2) pay the ICRB the remaining amount of the non-depreciated lease balance which has not been recovered under lease payments as identified in Appendix A for the life of the radio; and USER shall cease all use of the System including using the system with radios owned by USER.

5. MERGER AND MODIFICATION

5.1 Entire Agreement

It is understood and agreed that the entire Agreement between the parties is contained herein and that this Agreement supersedes all oral agreements and negotiations between the parties relating to the subject matter hereof. All items referred to in this Agreement are incorporated or attached and are deemed to be part of this Agreement. If there is any conflict between the terms of this Agreement and referenced or attached items, the terms of this Agreement shall prevail.

5.2 Amendments to Agreement

Any alterations, variations, modifications, or waivers of provisions of this Agreement, except for revisions to Appendix A as provided for below, shall only be valid when they have been reduced to writing as an amendment to this Agreement signed by the parties hereto.

5.3 Appendix A Revisions

Appendix A shall be updated by the ICRB, and provided to USER annually, and at other times as deemed necessary by the ICRB, to reflect any changes to the list of available equipment, lease rates, maintenance fees, and the list of equipment currently under lease to USER.

6. DEFAULT

6.1 If either party hereto shall fail to fulfill its obligations under this Agreement properly and timely, or if either party hereto shall violate any of the covenants, agreements, or stipulations of this Agreement, thereupon the other party shall have the right to terminate this Agreement if the default has not been cured within thirty (30) days from the date on which the defaulting party received written notice specifying the default. This Agreement may then be terminated by the non-defaulting party giving at least ten (10) days written notice to defaulting party of such termination and specifying the effective date thereof.

6.2 In the event the ICRB cancels this Agreement due to USER's default, USER shall return all leased equipment and other materials provided to USER by the ICRB, pay the ICRB the remainder of the balance of the original cost of the leased equipment which has not been recovered under lease payments and USER shall cease all use of the ICRB's System. In the event the USER cancels this Agreement due to the ICRB's default, USER shall return all leased equipment and other materials provided to USER by the ICRB and USER shall cease all use of the ICRB's System.

6.3 The above remedies shall be in addition to any other right or remedy available under this contract, law, statute, rule, and/or equity.

6.4 The failure to insist upon strict performance of any provision or to exercise any right under this Agreement shall not be deemed a relinquishment or waiver of the same, unless consented to in writing. Such consent shall not constitute a general waiver or relinquishment throughout the entire term of the Agreement.

7. MISCELLANEOUS PROVISIONS

7.1 Independent Parties

It is mutually understood that this Agreement does not create an employment relationship between the parties, nor does it create a partnership or joint venture, nor does it constitute a cooperative agreement or joint powers agreement.

7.2 Liability

Each party agrees that it will be responsible for its own acts and the results thereof, to the extent authorized by law, and shall not be responsible for the acts of the other party and the results

thereof. The ICRB’s and USER’s liability is governed by the provisions of Minnesota Statutes Chapter 466, and all applicable government tort limitations and protections.

7.3 Data Privacy

USER, its officers, agents, owners, partners, employees, volunteers or subcontractors agree to abide by the provisions of the Minnesota Government Data Practices Act, Minnesota Statutes, Chapter 13, and all other applicable state and federal laws, rules, regulations and orders relating to data privacy or confidentiality, and as any of the same may be amended.

7.4 Records – Availability/ Access

Subject to the requirements of Minnesota Statutes Section 16C.05, Subd. 5 (as may be amended), the USER agrees that the ICRB, COUNTY, the State Auditor, the Legislative Auditor or any of their duly authorized representatives at any time during normal business hours, and as often as they may reasonably deem necessary, shall have access to and the right to examine, audit, excerpt, and transcribe any books, documents, papers, records, etc., which are pertinent to the accounting practices and procedures of the USER and involve transactions relating to this Agreement. Such materials shall be maintained, and such access and rights shall be in force and effect during the period of the contract and for six (6) years after its contract on behalf of the USER and serve as liaison termination or cancellation.

7.5 Contract Administration

In order to coordinate the services of the USER with the activities of the ICRB so as to accomplish the purposes of this contract, the City of Grand Rapids shall manage this contract on behalf of the USER and serve as liaison between the ICRB and the USER.

7.6 Notices

Any notice or demand which must be given or made by a party hereto under the terms of this Agreement or any statute or ordinance shall be in writing and shall be sent registered or certified mail. Notices to the COUNTY shall be sent to the County Administrator with a copy to the Office of the County Sheriff at the address given below. Notice to the USER shall be sent to the address stated below.

To COUNTY: Itasca County
County Administration
123 NE 4th St.
Grand Rapids, MN 55744

Itasca County Sheriff
Itasca County Sheriff’s Office
108 NE 5th Street
Grand Rapids, MN 55744

USER: City of Grand Rapids
420 North Pokegama Avenue
Grand Rapids, MN 55744

7.7 Minnesota Laws Govern

The Laws of the State of Minnesota shall govern all questions and interpretations concerning the validity and construction of this contract and the legal relations between the herein parties and performance under it. The appropriate venue and jurisdiction for any litigation hereunder will be those courts located within the County of Itasca, State of Minnesota. Litigation, however, in the federal courts involving the herein parties will be in the appropriate federal court within the State of Minnesota. If any provision of this contract is held invalid, illegal or unenforceable, the remaining provisions will not be affected.

In accordance with Minnesota Statute 403.38, which clarifies that, notwithstanding any provision to the contrary, the Statewide Radio Board has the final authority over technical and operational standards to provide for the development and implementation of a statewide backbone that maximizes the integration of the public safety radio communications system throughout the state. This agreement could be cancelled at any time if there are modifications to state law prohibiting such an agreement(s) or if state agencies prohibit such agreement(s).

7.8 Contract disputes

The ICRB and USER agree to submit all claims, disputes and other matters in question between the parties arising out of or relating to this Agreement to the ITASCA COUNTY SHERIFF and/or the ICRB for resolution. The decision of the ITASCA COUNTY SHERIFF shall be final and binding.

COUNTY ADMINISTRATOR APPROVAL

USER, having signed this contract, and the County having duly approved this contract on the ____ day of _____, 2024, and pursuant to such approval, the proper County officials having signed this contract, the parties hereto agree to be bound by the provisions herein set forth.

Approved as to form
and execution

**COUNTY OF ITASCA
STATE OF MINNESOTA**

Assistant County Attorney

By: _____
County Administrator

Date: _____

County Board Chair

IN WITNESS WHEREOF, the parties hereto have caused this instrument to be executed on the day and year first above written.

City of Grand Rapids

Mayor of Grand Rapids

ATTEST:

Grand Rapids City Clerk

City organized under:

Statutory _____ Option A _____ Option B _____ Charter _____

IF THE CONTRACT IS WITH A CITY USE THIS SIGNATURE PAGE. IF A CITY IS ORGANIZED UNDER THE STATUTORY STANDARD FORM OR UNDER OPTIONAL PLAN A, THE MAYOR AND CLERK MUST SIGN AND THE CORPORATE SEAL MUST BE AFFIXED; UNDER OPTIONAL PLAN B, THE MAYOR AND CITY MANAGER MUST SIGN; UNDER CHARTER, INQUIRE OF CITY WHO IS AUTHORIZED TO SIGN. A NOTARY IS NOT REQUIRED; HOWEVER, A CERTIFIED COPY OF CITY COUNCIL RESOLUTION AUTHORIZING CONTRACT MUST BE ATTACHED.

Appendix A

Law Enforcement cost break-down

<u>COST:</u>	<u>APX-4500 Dash</u> Mobile	<u>APX-4000</u> Portable	<u>APX-4500 Remote</u> Mobile
Cost of Units: (each) 115% (10 years)	\$3,360.00	\$2,298.00	\$3,508.00
Monthly Cost: (each) 115%	\$28.00	\$19.15	\$29.23

<u>Service Dept.</u>	<u>Dash</u> <u>Mount</u>	<u>Remote</u> <u>Mount</u>	<u>Mobile Cost</u> <u>total</u>	<u>\$Month-</u> <u>Mobiles</u>	<u>Portables</u>	<u>Portable</u> <u>Cost total</u>	<u>\$Month-</u> <u>Portables</u>	<u>Total-Month</u>
<i>Gr.Rapids PD</i>	2	20	\$77,028.00	\$640.60	37	\$80,430.00	\$708.55	\$1,349.15

Appendix B

Itasca County Radio Board (ICRB)

MEMORANDUM OF UNDERSTANDING (MOU)

SECTION 1: Introduction

“One of the most critical aspects to a successful multi-agency effort is a charter set of guidelines and principles for stakeholders to follow as they come together and work to tackle challenges outside the realm of their agency, discipline, or jurisdiction. Certain norms and principles must be in place to transform the ICRB into a highly effective team with common goals. There must be clarity of purpose, leadership, established roles and responsibilities, and a strong foundation for making decisions.”

The ICRB is committed to cooperatively addressing the challenge of communications interoperability. This document describes the purpose, authority, outcomes, scope, operating principles, membership and management by which the ICRB will achieve success.

SECTION 2: Purpose

This ICRB exists to address the challenges facing-interdisciplinary communications across multiple jurisdictions. It was established to create a centralized interoperable communications planning and implementation capacity for Itasca County. The ICRB’s goals are:

1. To maintain an advanced communication system
2. To maintain equipment and communication uniformity
3. To address all questions or needs of the public service community

It is necessary for public safety organizations to communicate or share critical voice or data information with other jurisdictions in day-to-day operations, natural disasters, emergency response scenarios, and terrorist incidents. Failure to accomplish the mission in each situation can result in the loss of lives and property.

This ICRB exists to establish a partnership among agencies as listed in Attachment 1 in order to enhance communications interoperability capabilities.

This ICRB provides a forum for each agency to discuss related public safety communications initiatives that may or may not impact the work of this ICRB. This helps ensure individual projects have an opportunity to align with the county and state plan.

SECTION 3: Authority

This ICRB has the authority to evaluate the state of both current and emerging communications interoperability in Itasca County, create a plan for Itasca County Emergency Services communications interoperability, oversee implementation of the plan, and develop appropriate policies, procedures, and guidelines.

All policies, plans, and projects will be submitted to and approved by the Itasca County Radio Board.

This ICRB can make recommendations to help direct the use of any funds earmarked for capital improvements and operational upgrades to improve Itasca County and State of Minnesota public safety communications and interoperability.

This ICRB should identify additional sources of funding allotted through cross-discipline and cross-jurisdictional coordination.

The members of the ICRB are comprised of the following individuals:

- **Sheriff, Itasca County or his/her designee and 2 Sheriff Deputies as appointed by the Sheriff of Itasca County. (3 total)**
- **President, Itasca County Chiefs Association or his/her designee and 2 Fire Officers or Fire Fighters of Itasca County as appointed by the President of the Itasca County Chiefs Association. (3 total)**
- **3 - Emergency Medical Services (EMS) Association Appointees. (Appointed by the Emergency Medical Services Association)**
- **3 - County Municipal Law Enforcement Association Appointees. (Appointed by the Law Enforcement Association)**

Although the individuals may come from one particular discipline within a jurisdiction or region, they will represent the overall interest of all disciplines in the jurisdiction or region while serving on the ICRB.

SECTION 4: Outcomes

The desired outcomes that the ICRB will accomplish are listed below:

- A. Conduct an assessment to better understand the current baseline of communications interoperability in Itasca County.
- B. Task a working group to identify and recommend future technologies that will enhance the communications interoperability capability in Itasca County.
- C. Create a County Wide Communications Interoperability Strategy and Spending Plan.
- D. Manage implementation of the Communications Interoperability Plan.
- E. Create a County Wide best practices, policies, procedures, and protocols for communications interoperability and incorporate them into existing regional interoperability agreements.
- F. Ensure the training of key communications personnel—especially dispatchers and dispatch center supervisors as well as technical communications support staff.

G. Ensure training opportunities around communications interoperability are available to all necessary and authorized public safety practitioners.

SECTION 5: Scope

Communications Interoperability Scope

<u>Government</u>	<u>Discipline</u>	<u>Level</u>
Federal	Fire Service	Executive
State	Law Enforcement	Emergency Operations Center
Multi-Region	Emergency Medical Services	Dispatch/Communications Centers
Region	Emergency Management	Incident Command (IC)
Jurisdiction	Public Health	Tactical (Field)
	Health Care	

<u>Function</u>	<u>Type</u>	<u>Usage</u>
Equipment & Technology	Data	Day to Day—routine within a town (Interdisciplinary)
Utilization & Operations	Voice	Day to Day—routine inter-town (Mutual aid)
	Video	Unplanned Critical Incident Planned Event

Government
The ICRB will:

- Work toward identifying initiatives that improve Itasca County public safety communications interoperability while understanding that there is the possibility that an Itasca County initiative could improve the State of Minnesota response.
- Work with Federal and State agencies to prevent duplication of effort. This includes coordination of procurement decisions.
- Ensure that the Itasca County Plan addresses the various recommendations in the State Interoperability Plan.
- Coordinate with various regional organizations including the Itasca County Board of Commissioners and keep this organization updated on the ICRB’s actions.
- Address regional organizations such as Blandin Foundation that are not directly funded by Department of Homeland Security grants and identify ways to coordinate activities through sharing of resources or technologies.

- Use its relationship with the Itasca County Board of Commissioners to educate public officials to increase awareness and ensure the success of communications interoperability initiatives.

Inclusion

The ICRB will initially focus on the Attachment 1 Agencies and incorporate additional disciplines in future phases.

A. Level

The ICRB will initially focus on Command & Tactical Level and incorporate additional levels in future phases.

B. Function

The ICRB will address the technological and/or operational components of communications interoperability. Technological means equipment procurement and maintenance. Operational means authorization, SOP's, Incident Command training.

C. Communications Type

The ICRB will address voice and/or data and/or video communications interoperability.

D. Usage

This ICRB has identified four distinct levels of interoperability to address:

- Day to Day – Routine within a jurisdiction (interdisciplinary)
- Day to Day – Routine inter-jurisdictional (mutual aid)
- Unplanned Critical Incident (interdisciplinary/inter-jurisdictional)
- Planned Major Event (interdisciplinary/inter-jurisdictional)

SECTION 6: Operating Principles

- Consider each participating agency unique needs-recognize and respect them and attempt to address them if they negatively impact the Itasca County Emergency Services communications interoperability capabilities.
- Think interdisciplinary.
- Use a phased approach. Do not attempt to solve all the problems at once.
- Ensure all strategic initiatives fit within the desired future goals and strategy.
- Identify matters within the ICRB's control and apply resource toward those matters rather than areas that are not within the ICRB's control.
- Coordinate regional and state strategy with other regional and the state interoperability strategies.
- Identify a balance between infrastructure and subscriber unit needs.

- H. Distribute the responsibility of managing communications interoperability so that it does not rest on any one individual, agency, or technology.
- I. Ensure that Itasca County and the State of Minnesota takes on a collaborative approach in dealing with the issue.
- J. Stay aligned with other State of Minnesota Systems.
- K. Avoid acronyms and codes to eliminate confusion or misunderstanding.
- L. Speak with one voice when reporting externally.
- M. Do not lose the sense of urgency that 9/11 brought to this issue.
- N. Keep the issue of communications interoperability in front of politicians as they are elected and administrations change.
- O. Though both voice and data interoperability are within the scope of the ICRB, work toward achieving voice interoperability solutions across disparate systems in the short term.
- P. Consider security concerns during the planning of future communications solutions.

SECTION 7: Membership

- A. The following disciplines will represent this ICRB:
 - Law Enforcement of Itasca County
 - Fire Service of Itasca County
 - Emergency Medical Services of Itasca County
 - See Attached Attachment 1
- B. The following jurisdictions will be represented on this ICRB:
 - Itasca County
- C. Voting members are to be responsible for representing their discipline. If a voting member is unable to attend an ICRB meeting, an alternate voting member from that discipline may be appointed for that meeting. The voting member must notify the ICRB chair prior to the meeting that an alternate has been designated to represent him/her at the meeting. Without such prior notification, the alternate will not count when determining if a quorum has been established or be allowed to participate in votes during the meeting.
- D. Advisory members are part of the ICRB by virtue of their position and ensure that all disciplines are represented in the ICRB. These members may attend ICRB meetings and provide feedback to the voting members of decision-making purposes. However, they will not vote. Additionally, a number of regional and state agencies may provide

coordination for implementing aspects of the Itasca County communications interoperability plan.

- E. The ICRB may add ad hoc members as necessary. These members may come from local (including surrounding jurisdictions), regional, state, tribal, or Federal public safety agencies or planning organizations. They may sit on the ICRB on a temporary basis as needed.

ICRB Leadership Roles and Responsibilities

Position	Itasca County Board of Commissioners	ICRB Chair	ICRB Vice Chair	Sheriff's Office Staff
Term	Determined by Region	1 year – no term limits, but must be re-nominated each year	1 year- does not succeed the chair at end of term	Continuous
Requirements	Determined by Region	Can be any member of the ICRB (Voting, Not Advisory)	Can be any member of the ICRB (Voting, Not Advisory)	Position is dedicated to the ICRB
Roles and Responsibilities	<p>Enable ICRB to perform its objectives by allocating all available resources and mitigating controllable challenges.</p> <p>Consider input from the ICRB when making all decisions regarding communications interoperability.</p> <p>Provide oversight guidance, and authority.</p> <p>Ensure coordination with other elements of a regional Homeland Security strategy.</p> <p>Hold ICRB members accountable for implementation of the communications interoperability strategy.</p>	<p>Provide leadership for the ICRB.</p> <p>Coordinate with the Executive Sponsor to ensure that the ICRB has all of the resources required to achieve its mission.</p> <p>Act as a liaison and present the findings and recommendations of the ICRB to regional decision-making bodies or offices.</p> <p>Run decision-making and voting processes of the ICRB.</p> <p>Ensure that ICRB meetings adhere to principles set forth in the charter.</p> <p>Determine the agenda of ICRB meetings.</p> <p>Ensure outreach and communications, as defined in the charter, are implemented.</p>	<p>Perform the role of ICRB chair when the chair is not available to attend a meeting.</p>	<p>Provide logistical and secretarial support for ICRB meetings including:</p> <p>Provide meeting preparation of documents.</p> <p>Provide meeting location.</p> <p>Provide meeting notes and post meeting documentation.</p> <p>Provide meeting materials.</p> <p>Provide food (as necessary).</p> <p>Assist ICRB chair with coordination of regional leadership.</p> <p>Coordinate with Federal programs.</p>

		Notify the regional decision-making body or office if a voting member from its jurisdiction does not regularly attend/participate during ICRB meetings.		
--	--	---	--	--

SECTION 8: Decision Making

- A. ICRB Decision Making Process
 - Each discipline member has one vote to be cast. If the voting member is unable to attend, the alternate voting member will cast the vote for the discipline represented.
 - Simple majority rules. All decisions and recommendations approved by a simple majority will be considered a decision or recommendation of the ICRB when presented to the Itasca County Board of Commissioners for consideration. As much as possible, the majority opinion will be reflected. ICRB members are free to express to their authorizing body how they voted /stood on the position.
 - A two-thirds majority vote is required for amendments.
 - Quorum will be met when 7 out of 12 voting members (or their designated alternates) are present. If a sufficient quorum is not achieved, votes will be tabled.
- B. ICRB members will be held accountable through their authorizing body. The authorizing body has the final decision in all matters related to ICRB participation.
- C. Decisions and recommendations of the ICRB will be reported to the authorizing body through the ICRB chair.
- D. This ICRB will report status, actions, and recommendations to a larger audience through following a communications plan developed in partnership with authorizing body management. This communication plan will be developed independent of this ICRB.

SECTION 9: Logistics

- A. The ICRB initially will meet monthly in order to establish an Itasca County Communications Interoperability Plan. Once the plan is complete and approved, this ICRB will meet as necessary to implement the initiatives set forth in the plan.
- B. ICRB meetings will take place on the 3rd Thursday of each month starting at 6:00pm.
- C. The ICRB will meet at a facility designated by this ICRB. The location for each meeting will be determined at each meeting based upon availability.

SECTION 10 – Cost Sharing Agreement: The Operating budget costs associated with the Itasca County Public Service Radio System (hereinafter “the System”), as more specifically described in Section 12 below, would be shared as follows:

Life expectancy of units by Agency:

Law Enforcement Agencies:

- Portables: 10 year life/120 months**
- Mobiles: 10 year life/120 months**

Fire and EMS Agencies:

- Portables: 15 year life/180 months**
- Mobiles: 15 year life/180 months**

- | | | |
|-------------------|---------------------------------|-------------------------------|
| Portables: | 10 years life/120 months | 115% Cost Amortization |
| Mobiles: | 15 years life/180 months | 115% Cost Amortization |

100% Cost of Product

- 5% Inflation dollars over life of product**
- 2% New Radio Additions (New Staff Positions within Agencies.)**
- 3% Unknown Factors (Radio’s Lost etc.)**
- 5% Maintenance/System Administration of Program**

115% Calculation Factor “Per Radio” and “Per Mobile” for the Replacement Schedule as attached to this document as Appendix A.

A fund will be established with the Itasca County Auditor from which to pay any operating expenses of the system.

All equipment and infrastructure purchase that are conducted through the Memorandum of Understanding will be insured by Itasca County Insurance Coverage Policies.

SECTION 11 - Equipment or Infrastructure Purchases: Any entity of this agreement that purchases equipment or infrastructure outside of this agreement will be solely responsible for each mobile and portable purchase in its entirety, including but not limited to: replacement, maintenance, programming, and insurance. However, any mobiles or portables that are used on this system must first be approved by the ICRB.

SECTION 12 – Description of Public Service Radio System: The Itasca County Public Service Radio System consists of:

Itasca County Public Safety Radio System Description:

An 800 MHz P25-based trunked simulcast radio system, with 11 tower sites located throughout the Itasca County area. Each tower site contains the following equipment:

- Steel tower structure
- Prefabricated radio equipment building
- Emergency power generator and fuel supply
- 800 MHz trunked radio transmitting and receiving stations
- System control equipment
- Microwave network equipment

The location of the 11 tower sites are:

- Alvwood (northwest County)
- Bass Lake (northeast County)
- Bigfork
- Coleraine
- Deer River
- East Central County (Hwy 65)
- Inger
- Nashwauk
- Sugar Hills
- Suomi Hills
- Warba

In addition to the tower sites, the Emergency Operations Center in Grand Rapids serves as the PSAP (Public Safety Answer Point) for the system. The PSAP contains the following equipment:

- 4-position radio dispatch console equipment
- System control equipment
- Microwave network equipment

***The location of the eleven tower sites are:**

- | | |
|--------------------------------|--------------------------|
| *North West County Site | *Deer River Site |
| *Bigfork Site | *Coleraine Site |
| *North East County Site | *Nashwauk Site |
| *West Central Site | *Sugar Hills Site |
| *Marcell Site | *Warba Site |
| *East Central Site | |

SECTION 13 – System Administration: The administration of the Itasca County Public Service Radio Communication System as defined in Section 12 of this governance shall be the sole responsibility of the ICRB. The parameters of the system administration are as follows:

The ICRB shall administer all aspects of the system including but not limited to:

- **Management of Inventory which consists of portable radios, mobile radios, and tower infrastructure equipment. Also inclusive of any equipment additions that may occur in future. Example: Mobile Data Computers, etc.**
- **Approval for applications for new or replacement of portable and/or mobile radio equipment.**
- **Equipment recovery procedures per Insurance Coverage Policy Requirements.**
- **Communication of Programming Specifications and Requirements of the System to all parties involved.**

CONCLUSION

For any area or region to improve communications interoperability, collaboration and participation of pertinent public safety stakeholders in a governing body is essential. A formal governance structure provides a unified front across multiple jurisdictions and disciplines within a particular political constituency, which can aid the funding, effectiveness, and overall support for communications interoperability. A Memorandum of Understanding (MOU) is important because it defines the group's purpose, mission statement, authority, desired outcomes, operating principles, and management.

Attachment 1

Fire Departments

Balsam FD
Bearville
Bigfork FD
Bovey
Calumet
Cohasset FD
Coleraine
Deer River FD
Goodland FD
Grand Rapids FD
Keewatin FD
Marble
Nashwauk FD
Squaw Lake FD
Taconite FD
Warba FD
Greenway FD
Trout Lake FD

Law Enforcement

~~Bigfork PD~~
Bovey PD
Coleraine PD
Deer River PD
Grand Rapids PD
Keewatin PD
Nashwauk PD
Search & Rescue
Sheriff's Office
Trout Lake PD

EMS

Bigfork Ambulance
~~Buck Lake 1st Responders~~
Deer River Ambulance
Meds-1 Ambulance
Nashwauk Ambulance

Communications Interoperability ICRB Roster

Jurisdiction	Discipline	Voting Y/N	Name	E-mail	Phone

Exhibit 1

REQUEST AND AUTHORIZATION FOR REPAIRS, REPLACEMENTS AND/OR ADDITIONAL RADIOS

ALL OPERATIONS SHALL BE IN COMPLIANCE WITH FCC RULES AND REGULATIONS. ANY UNAUTHORIZED OPERATIONS SHALL BE GROUNDS FOR REVOCATION OF THIS AUTHORIZATION.

REQUESTING AGENCY

ADDRESS, CITY, STATE, ZIP CODE

REPAIRS OR REPLACEMENTS:

Type of Radio: Mobile / Portable

List the problem or malfunction:

NUMBER OF ADDITIONAL RADIOS REQUESTED:

MOBILES: _____ **PORTABLES:** _____

The requesting agency agrees that this authorization will be for official communications and that a copy shall be kept by the agency and the ICRB.

Authorized Signature for Requesting Agency

Title

Date

AUTHORIZING AGENCY USE ONLY

Request Approved _____

Approved with Conditions _____

Denied _____

Conditions:

Authorized

Signature: _____

Name of Authorizing

Individual: _____

Agency of Authorizing Individual: _____

Exhibit 2

ICRB TALK GROUP REQUEST FORM

ALL OPERATIONS SHALL BE IN COMPLIANCE WITH FCC RULES AND REGULATIONS. ANY UNAUTHORIZED OPERATIONS SHALL BE GROUNDS FOR REVOCATION OF THIS AUTHORIZATION.

REQUESTING AGENCY: _____

AUTHORIZING AGENCY: _____

REASON FOR REQUEST: Add Talk Group(s) _____
 Remove Talk Group(s) _____
 Other _____

I. Request permission to ADD the following talk groups

Talk Group	To be installed in: (i.e., Portable, Mobile, Command Post)	For the following Work Units by Serial #
------------	--	--

II. Request permission to REMOVE the following talk groups

Talk Group	To be removed in: (i.e., Portable, Mobile, Command Post)	For the following Work Units by Serial #
------------	--	--

The requesting agency agrees that this authorization will be for official communications and that a copy shall be kept by the agency and the ICRB.

Authorized Signature for Requesting Agency: _____ Date _____

Authorized Signature for Authorizing Agency: _____ Date _____

AUTHORIZING AGENCY USE ONLY

Request Approved _____ Approved with Conditions _____ Denied _____

Conditions:

ICBR Authorized Signature: _____ Date _____

Radio Shop
 Itasca County Sheriff's Office
 108 NE 5th Street
 Grand Rapids, Mn 55744

Invoice

Work Order: 160031

Agency: Grand Rapids Fire Dept 420 POKEGAMA AVE, NORTH Grand Rapids, MN 55744	Date In: 12/19/2023 Date Out: 12/19/2023 Tech Assigned: Justin Derickson	Sub-Agency:
Service Requested: 2024 Amortization/Maintenance		
Send payment to: Radio Shop Itasca County Sheriff's Office 108 NE 5th St Grand Rapids, MN 55744		
Action Taken:		

Asset	Serial Number	Model	Vehicle	ID
471CSZ5170	471CSZ5170	M22URS9PW1AN		813449
471CSZ5163	471CSZ5163	M22URS9PW1AN		813450
471CSZ5160	471CSZ5160	M22URS9PW1AN		813445
471CSZ5156	471CSZ5156	M22URS9PW1AN		813452
471CSZ5142	471CSZ5142	M22URS9PW1AN		813447
471CSZ5132	471CSZ5132	M22URS9PW1AN		813440
471CSZ5131	471CSZ5131	M22URS9PW1AN		813443
471CSZ5130	471CSZ5130	M22URS9PW1AN		813451
471CSZ5070	471CSZ5070	M22URS9PW1AN		813481
471CSZ5046	471CSZ5046	M22URS9PW1AN		813444
471CSZ5037	471CSZ5037	M22URS9PW1AN		813446
471CSZ5016	471CSZ5016	M22URS9PW1AN		813442
426CUX2749	426CUX2749	H51UCF9PW6AN		813468
426CSZ6893	426CSZ6893	H51UCF9PW6AN		813455
426CSZ6883	426CSZ6883	H51UCF9PW6AN		813467
426CSZ6878	426CSZ6878	H51UCF9PW6AN		813457
426CSZ6877	426CSZ6877	H51UCF9PW6AN		813459
426CSZ6876	426CSZ6876	H51UCF9PW6AN		813456
426CSZ6871	426CSZ6871	H51UCF9PW6AN		814119
426CSZ6868	426CSZ6868	H51UCF9PW6AN		813473
426CSZ6863	426CSZ6863	H51UCF9PW6AN		813453
426CSZ6857	426CSZ6857	H51UCF9PW6AN		813454

Radio Shop
 Itasca County Sheriff's Office
 108 NE 5th Street
 Grand Rapids, Mn 55744

Invoice

Work Order: 160031

Page 2 of 3

426CSZ6852	426CSZ6852	H51UCF9PW6AN	813464
426CSZ6701	426CSZ6701	H51UCF9PW6AN	814127
426CSZ6699	426CSZ6699	H51UCF9PW6AN	814121
426CSZ6695	426CSZ6695	H51UCF9PW6AN	814123
426CSZ6693	426CSZ6693	H51UCF9PW6AN	814126
426CSZ6690	426CSZ6690	H51UCF9PW6AN	814118
426CSZ6689	426CSZ6689	H51UCF9PW6AN	813480
426CSZ6684	426CSZ6684	H51UCF9PW6AN	814122
426CSZ6682	426CSZ6682	H51UCF9PW6AN	814120
426CSZ6681	426CSZ6681	H51UCF9PW6AN	814128
426CSZ6678	426CSZ6678	H51UCF9PW6AN	814125
426CSZ6632	426CSZ6632	H51UCF9PW6AN	813479
426CSZ6630	426CSZ6630	H51UCF9PW6AN	813478
426CSZ6626	426CSZ6626	H51UCF9PW6AN	813474
426CSZ6623	426CSZ6623	H51UCF9PW6AN	813476
426CSZ6622	426CSZ6622	H51UCF9PW6AN	813470
426CSZ6621	426CSZ6621	H51UCF9PW6AN	813472
426CSZ6620	426CSZ6620	H51UCF9PW6AN	813475
426CSZ6619	426CSZ6619	H51UCF9PW6AN	813477
426CSZ6568	426CSZ6568	H51UCF9PW6AN	813471
426CSZ6565	426CSZ6565	H51UCF9PW6AN	813461
426CSZ6564	426CSZ6564	H51UCF9PW6AN	813458
426CSZ6563	426CSZ6563	H51UCF9PW6AN	814144
426CSZ6559	426CSZ6559	H51UCF9PW6AN	813469
426CSZ6556	426CSZ6556	H51UCF9PW6AN	813463
426CSZ6549	426CSZ6549	H51UCF9PW6AN	813465
426CSZ6548	426CSZ6548	H51UCF9PW6AN	813460
426CSZ6547	426CSZ6547	H51UCF9PW6AN	814145
426CSZ6544	426CSZ6544	H51UCF9PW6AN	813466
426CSZ6450	426CSZ6450	H51UCF9PW6AN	814124

Radio Shop
Itasca County Sheriff's Office
108 NE 5th Street
Grand Rapids, Mn 55744

Invoice

Work Order: 160031

Labor

Qty	Item Name	Description	Technician	Price	Ext Price
1.00	.Amortization/System Maintenance	Amortization/System Maintenance	jderickson	8,810.88	8,810.88
Labor Total					\$8,810.88
Grand Total					\$8,810.88

Radio Shop
 Itasca County Sheriff's Office
 108 NE 5th Street
 Grand Rapids, Mn 55744

Invoice

Work Order: 160032

Agency: Grand Rapids Police Dept. 420 POKEGAMA AVE NORTH Grand Rapids, MN 55744	Date In: 12/19/2023 Date Out: 1/2/2024 Tech Assigned: Justin Derickson	Sub-Agency:
Service Requested: 2024 Amortization/Maintenance		
Send payment to: Radio Shop Itasca County Sheriff's Office 108 NE 5th St Grand Rapids, MN 55744		
Action Taken:		

Asset	Serial Number	Model	Vehicle	ID
471CSZ5293	471CSZ5293	M22URS9PW1AN		813155
471CSZ5292	471CSZ5292	M22URS9PW1AN		813161
471CSZ5290	471CSZ5290	M22URS9PW1AN		813159
471CSZ5288	471CSZ5288	M22URS9PW1AN		813162
471CSZ5287	471CSZ5287	M22URS9PW1AN		813173
471CSZ5284	471CSZ5284	M22URS9PW1AN		813165
471CSZ5282	471CSZ5282	M22URS9PW1AN		813157
471CSZ5281	471CSZ5281	M22URS9PW1AN		813169
471CSZ5280	471CSZ5280	M22URS9PW1AN		813156
471CSZ5279	471CSZ5279	M22URS9PW1AN		813174
471CSZ5275	471CSZ5275	M22URS9PW1AN		813158
471CSZ5271	471CSZ5271	M22URS9PW1AN		813171
471CSZ5269	471CSZ5269	M22URS9PW1AN		813250
471CSZ5268	471CSZ5268	M22URS9PW1AN		813167
471CSZ5267	471CSZ5267	M22URS9PW1AN		813160
471CSZ5079	471CSZ5079	M22URS9PW1AN		813154
471CSZ5078	471CSZ5078	M22URS9PW1AN		813170
471CSZ5030	471CSZ5030	M22URS9PW1AN		813166
471CSZ5028	471CSZ5028	M22URS9PW1AN		813172
471CSZ5027	471CSZ5027	M22URS9PW1AN		813168
471CSZ5024	471CSZ5024	M22URS9PW1AN		813164
471CSZ5013	471CSZ5013	M22URS9PW1AN		813163

Invoice

Work Order: 160032

Radio Shop
 Itasca County Sheriff's Office
 108 NE 5th Street
 Grand Rapids, Mn 55744

Page 2 of 3

426CSZ6789	426CSZ6789	H51UCF9PW6AN	813181
426CSZ6787	426CSZ6787	H51UCF9PW6AN	813180
426CSZ6786	426CSZ6786	H51UCF9PW6AN	813212
426CSZ6785	426CSZ6785	H51UCF9PW6AN	813189
426CSZ6784	426CSZ6784	H51UCF9PW6AN	813176
426CSZ6782	426CSZ6782	H51UCF9PW6AN	813179
426CSZ6781	426CSZ6781	H51UCF9PW6AN	813175
426CSZ6780	426CSZ6780	H51UCF9PW6AN	813185
426CSZ6779	426CSZ6779	H51UCF9PW6AN	813191
426CSZ6778	426CSZ6778	H51UCF9PW6AN	813187
426CSZ6773	426CSZ6773	H51UCF9PW6AN	813207
426CSZ6767	426CSZ6767	H51UCF9PW6AN	813177
426CSZ6765	426CSZ6765	H51UCF9PW6AN	813190
426CSZ6764	426CSZ6764	H51UCF9PW6AN	813178
426CSZ6762	426CSZ6762	H51UCF9PW6AN	813209
426CSZ6760	426CSZ6760	H51UCF9PW6AN	813205
426CSZ6759	426CSZ6759	H51UCF9PW6AN	813208
426CSZ6757	426CSZ6757	H51UCF9PW6AN	813200
426CSZ6756	426CSZ6756	H51UCF9PW6AN	813203
426CSZ6754	426CSZ6754	H51UCF9PW6AN	813188
426CSZ6747	426CSZ6747	H51UCF9PW6AN	813186
426CSZ6718	426CSZ6718	H51UCF9PW6AN	813206
426CSZ6717	426CSZ6717	H51UCF9PW6AN	813204
426CSZ6716	426CSZ6716	H51UCF9PW6AN	813196
426CSZ6715	426CSZ6715	H51UCF9PW6AN	813199
426CSZ6710	426CSZ6710	H51UCF9PW6AN	813182
426CSZ6707	426CSZ6707	H51UCF9PW6AN	813194
426CSZ6706	426CSZ6706	H51UCF9PW6AN	813197
426CSZ6700	426CSZ6700	H51UCF9PW6AN	813193
426CSZ6698	426CSZ6698	H51UCF9PW6AN	813201
426CSZ6685	426CSZ6685	H51UCF9PW6AN	813198
426CSZ6584	426CSZ6584	H51UCF9PW6AN	813762
426CSZ6582	426CSZ6582	H51UCF9PW6AN	813759
426CSZ6580	426CSZ6580	H51UCF9PW6AN	813758

Invoice

Work Order: 160032

Radio Shop
Itasca County Sheriff's Office
108 NE 5th Street
Grand Rapids, Mn 55744

426CSZ6578	426CSZ6578	H51UCF9PW6AN		813761
205CLB1526	205CLB1526	H46UCF9PW6BN		813192

Labor

Qty	Item Name	Description	Technician	Price	Ext Price
1.00	.Amortization/System Maintenance	Amortization/System Maintenance	jderickson	16,189.80	16,189.80
Labor Total					\$16,189.80

Grand Total \$16,189.80

Member of ICRB Communications System Subscriber Agreement

Between the Itasca County Radio Board (ICRB) and the Grand Rapids Fire Department

Regarding: Lease, Maintenance and Repair of Subscriber Portable and Mobile Radios.

THIS AGREEMENT made and entered into by and between the COUNTY OF ITASCA, a body politic and corporate, under the laws of the STATE OF MINNESOTA, hereinafter referred to as the "COUNTY," Itasca County Courthouse, 123 NE 4TH St. Grand Rapids, Minnesota 55744, and the City of Grand Rapids, a Minnesota municipal corporation, 420 North Pokegama Avenue, Grand Rapids, MN 55744, acting by and through its duly authorized officers, hereinafter referred to as the "USER".

WITNESSETH:

WHEREAS, the COUNTY operates a Local Subsystem as part of the Countywide Public Safety Radio Communications System, hereinafter referred to as "System"; and

WHEREAS, the COUNTY has provided for the capability of Cities, Agencies, Districts and Other Authorized Users within the County to have access to the System; and

WHEREAS, the COUNTY bears primary responsibility for the health, security and integrity of the System and other communications systems; and

WHEREAS, the USER has elected to participate as a subscriber with end user radios operating on the System and agrees that mobiles and portables are also necessary for communication interoperability.

NOW, THEREFORE, in consideration of the mutual undertakings and agreements hereinafter set forth, the COUNTY and the USER agree as follows:

1. PURPOSE AND INTRODUCTION

The purpose of this Agreement is to define the rights and obligations of the COUNTY and the USER with respect to the cooperative and coordinated purchase, lease, maintenance, technical and administrative support and use of portable and mobile radios by the USER on the County's System.

The System is a multi-site general purpose wireless communications system designed to provide, among other things, adequate area coverage reliability for portable radio operation above ground level throughout most of the County. Other USER benefits and services include, access to a countywide public safety radio communications system, multiple system redundancies with backup power, a wide range of talk groups, electronic identification of all radios on all transmissions.

2. DUTIES AND RESPONSIBILITIES OF USER

2.1 Conformance to Statewide Radio Board (SRB), Itasca County Radio Board (herein after ICRB) and COUNTY Standards

USER agrees to be aware of and conform to all applicable standards, policies, procedures and protocols established or amended by the SRB, ICRB and COUNTY related to use of the System including but not limited to radio user training requirements, radio operating guidelines, audit, monitoring and compliance, and use of portable and mobile radios supplied through this agreement.

2.2 Conformance to Federal Laws and Regulations

USER agrees to be aware of and conform to all applicable Federal Rules, Regulation and Laws pertaining to use of the System including but not limited to the Communications Act of 1934 as Amended and Part 90 of the Federal Communications Commission Rules and Regulations.

2.3 Response to Improper Use

In the event COUNTY informs USER that statistical analysis of System usage or other information indicates that USER personnel may have inappropriately used the System, or may have violated standards, policies, procedures, rules, regulations or laws regarding proper operation of the System, or may have violated the provisions of this Agreement, USER agrees to immediately report the violation to the ICRB and take immediate and appropriate investigative and corrective action to stop the violation and eliminate any reoccurrence.

2.4 Radio and Equipment Lease Fees

USER agrees to pay to the ICRB all lease fees assessed to USER by the ICRB throughout the lease term in accordance with a lease policy established by the ICRB for end user portables and mobiles furnished to USER by the ICRB under this Agreement. The specific lease fee schedule established by the ICRB and the list of equipment leased by USER shall be detailed in Appendix A attached hereto, and such Appendix A shall be made a part of this Agreement. The funds collected from lease fees will be placed in a designated account with the Itasca County Auditor to build up a reserve to pay for replacement mobile and portable radios at the end of the identified life of the radios or as determined necessary by the ICRB.

2.5 Invoicing and Payment Terms

COUNTY will invoice USER annually for all fees specified herein. Payment of all fees herein shall be made directly to the COUNTY within thirty-five (35) days from receipt of the invoice.

2.6 ICRB Memorandum of Understanding

USER agrees to comply with all applicable provisions contained in the Memorandum of Understanding (MOU), as amended. The Memorandum of Understanding for the ICRB, including any amendments thereto, are hereby incorporated herein as being part of this Agreement by this reference and attached as Appendix B.

2.7 Provisional Use of USER Purchased and Owned Radios and Radio Software

Only radios approved by the ICRB or obtained through this lease agreement shall be able to access the County Radio System. All radios must be approved by the ICRB or obtained through this lease agreement in order to be certified for use on the System by the ICRB.

2.8 Limitation of Radio Programming, Radio Code Plug Programming Files and System Key File

All radios on the System shall be programmed only by the ICRB and the ICRB shall retain an archived electronic copy of all radio code plug programming files and encryption keys files installed in all radios covered by this Agreement. The configuration of all radio code plug programming files and radio templates shall be subject to approval by the ICRB before the radios will be activated on the System. All radio code plug programming files, system key files and encryption key files are the sole property of the ICRB and contain information that is classified as security information and non-public government data. Unless specifically authorized by the ICRB in writing, USER may not directly or indirectly, or permit any third party to: view, read, print, extract, copy, archive, edit, create, clone, transfer, tamper with or otherwise compromise the security of any radio code plug programming file, system key file or encryption key file for any radio on the System. In the event USER learns that any party has improperly or fraudulently obtained radio code plug programming file information, system key file or encryption key file, USER will immediately notify ICRB of the security breach.

2.9 Notification to COUNTY of Lost or Stolen Radios

USER agrees to immediately notify the ICRB and COUNTY of any missing, lost or stolen radios, so the radio can be deactivated on the system.

2.10 Radios Not Economical to Repair, Lost, Stolen or Destroyed

A USER radio which is leased under this agreement which has malfunctioned, broken or failed, damaged, lost, stolen, destroyed or physically un-repairable, and which the ICRB determines cannot be economically repaired, by mutual agreement may either be: (1) replaced by the ICRB with a used radio of comparable age, value and condition if available; or (2) considered an obsolete radio, deactivated and terminated from the lease and maintenance program with no additional fees payable by USER, except damage or loss due to negligence. In the event the replacement option is chosen, the used replacement radio may, at the ICRB's option, be reconditioned or rebuilt from salvaged parts and the ICRB shall retain or assume ownership of the original failed radio and such radio may be salvaged for spare parts, rebuilt or otherwise disposed of by the ICRB. Further, if the failed radio is an ICRB owned radio leased to USER, and the deactivate and terminate lease option is chosen, the ICRB shall also retain ownership and disposition rights of the failed radio.

3. DUTIES AND RESPONSIBILITIES OF COUNTY

3.1 Furnishing of End User Radios and Talk Groups

The ICRB will periodically solicit orders for new, additional and replacement radios from USER. This will normally occur on an annual basis; however, USER may request radios at any time. Subject to recommendation of the ICRB, as well as budget availability and approval by the ICRB, on the USER's behalf, the ICRB will purchase mobile/ portable radios, receive, inventory, inspect, test, program and install radios as requested by USER. See Exhibit 1– Request and Authorization for Repairs, Replacements and/or Additional Radios Form. See Exhibit 2 – Request and Authorization to use Talk Groups not owned by The Requesting Agency Form.

3.2 Financing of End User Radios

Subject to budget availability and approval by the ICRB, Itasca County will finance the purchase of radios for USER's public safety operations (police, fire, EMS or emergency management) as requested by USER. The equipment lease period shall be determined as shown in Section 10 of the Memorandum of Understanding.

3.3 Radio Maintenance and Repair Services

The ICRB will provide maintenance and repair services for USER leased radios provided at a fixed annual fee determined by the ICRB and may be based on the model and age of the radio. Maintenance and Repair services shall include access to the shared pool of repair loaner radios, based on availability priority shall be determined by the ICRB. The fixed annual fee maintenance and repair includes all parts, labor and other costs to provide maintenance and repair for internally malfunctioning radios and normal wear and tear. Normal wear and tear is that anticipated degradation which normally occurs to the equipment in the regular course of work for the job position, assuming the user takes reasonable care and precaution. If there is a disagreement between USER and the ICRB, Normal Wear and Tear shall be determined by the ICRB. Maintenance and Repair services exclude consumables such as batteries and antennas, and also exclude radio accessories. Repairs beyond internal malfunctions and normal wear and tear including damage caused by negligence or accidental damage such as fire, water immersion, crushing, dropping from a moving vehicle, etc., and consumables will be assessed on a time and materials basis in addition to the fixed annual maintenance fee.

3.4 Repair Loaner and Special Event Radios

The ICRB will maintain a fleet of radios which will be made available to USER, generally on a first come first serve basis, for temporary assignment for special events, response to emergencies, or other similar events. If there are more requests for loaner radios than can be accommodated, the ICRB will prioritize allocations and may require that USER return repair loaner and special event radios early. As described in 3.1, USER must fill out Radio USER's request form.

3.5 Allocation of System Resources

The ICRB will allocate to USER, on a fair and non-discriminatory basis, sufficient System resources including Talk Groups, Announcement Groups, Radio Unit IDs, Alias IDs, etc. in order to provide USER with an equivalent grade of service afforded to other comparable System users.

3.6 Monitoring of USER Talk Groups

The ICRB will periodically monitor talk groups allocated to USER for USER's internal use for system management purposes including but not limited to maintenance, troubleshooting, system performance assessments, unusual traffic patterns (sudden jump in usage), policy and procedure compliance checks, etc. The ICRB monitoring of USER's talk groups may occur at any time, for any duration, may be without notice and is subject to recording.

3.7 Radio Operator Training

The ICRB will provide USER with access to end user radio training instructional materials. For the deployment of immediate and near-term radios, the ICRB will assist USER in training USER's personnel by providing an ICRB radio trainer (or trainers) to work in conjunction with a

USER provided trainer (or trainers) to deliver training to USER's radio operators. Once the near-term deployment is completed, USER will have primary responsibility for training new employees and for providing refresher training.

3.8 Database Administration

The ICRB will manage and administer the System database records containing the information related to inventory, configuration, programming history, software version control, radio IDs, service levels, statistical usage analysis, etc. for USER's subscriber radios used on the System.

3.9 Radio Station Licenses

COUNTY shall hold and administer all FCC licenses on behalf of all users of the System. USER shall operate as authorized mobile, portable and control station units under the COUNTY's FCC radio station licenses.

4. TERM AND CANCELLATION

4.1 Term of Agreement

This Agreement shall be for an initial term beginning on the date executed by the COUNTY and continuing through December 31, 2032. After the initial term and any subsequent extensions thereto, this Agreement will automatically be extended for an additional one (1) year term, unless either party gives written notice of intent not to extend to the other party, at least one hundred twenty (120) days prior to the expiration of the then current term. The intent of the initial term of the agreement is to line up with the purchase of new/updated radios, based upon the USER's radio needs.

4.2 Cancellation of Agreement

This Agreement may be canceled with or without cause by either party upon one hundred eighty (180) days' written notice.

4.3 Actions Upon Termination

Upon expiration or cancellation of this Agreement as provided for herein, USER shall either (1) assign all leased equipment in writing to another authorized user who has a subscriber agreement in effect with the County and is approved by the ICRB; or (2) pay the ICRB the remaining amount of the non-depreciated lease balance which has not been recovered under lease payments as identified in Appendix A for the life of the radio; and USER shall cease all use of the System including using the system with radios owned by USER.

5. MERGER AND MODIFICATION

5.1 Entire Agreement

It is understood and agreed that the entire Agreement between the parties is contained herein and that this Agreement supersedes all oral agreements and negotiations between the parties relating to the subject matter hereof. All items referred to in this Agreement are incorporated or attached and are deemed to be part of this Agreement. If there is any conflict between the terms of this Agreement and referenced or attached items, the terms of this Agreement shall prevail.

5.2 Amendments to Agreement

Any alterations, variations, modifications, or waivers of provisions of this Agreement, except for revisions to Appendix A as provided for below, shall only be valid when they have been reduced to writing as an amendment to this Agreement signed by the parties hereto.

5.3 Appendix A Revisions

Appendix A shall be updated by the ICRB, and provided to USER annually, and at other times as deemed necessary by the ICRB, to reflect any changes to the list of available equipment, lease rates, maintenance fees, and the list of equipment currently under lease to USER.

6. DEFAULT

6.1 If either party hereto shall fail to fulfill its obligations under this Agreement properly and timely, or if either party hereto shall violate any of the covenants, agreements, or stipulations of this Agreement, thereupon the other party shall have the right to terminate this Agreement if the default has not been cured within thirty (30) days from the date on which the defaulting party received written notice specifying the default. This Agreement may then be terminated by the non-defaulting party giving at least ten (10) days written notice to defaulting party of such termination and specifying the effective date thereof.

6.2 In the event the ICRB cancels this Agreement due to USER's default, USER shall return all leased equipment and other materials provided to USER by the ICRB, pay the ICRB the remainder of the balance of the original cost of the leased equipment which has not been recovered under lease payments and USER shall cease all use of the ICRB's System. In the event the USER cancels this Agreement due to the ICRB's default, USER shall return all leased equipment and other materials provided to USER by the ICRB and USER shall cease all use of the ICRB's System.

6.3 The above remedies shall be in addition to any other right or remedy available under this contract, law, statute, rule, and/or equity.

6.4 The failure to insist upon strict performance of any provision or to exercise any right under this Agreement shall not be deemed a relinquishment or waiver of the same, unless consented to in writing. Such consent shall not constitute a general waiver or relinquishment throughout the entire term of the Agreement.

7. MISCELLANEOUS PROVISIONS

7.1 Independent Parties

It is mutually understood that this Agreement does not create an employment relationship between the parties, nor does it create a partnership or joint venture, nor does it constitute a cooperative agreement or joint powers agreement.

7.2 Liability

Each party agrees that it will be responsible for its own acts and the results thereof, to the extent authorized by law, and shall not be responsible for the acts of the other party and the results

thereof. The ICRB’s and USER’s liability is governed by the provisions of Minnesota Statutes Chapter 466, and all applicable government tort limitations and protections.

7.3 Data Privacy

USER, its officers, agents, owners, partners, employees, volunteers or subcontractors agree to abide by the provisions of the Minnesota Government Data Practices Act, Minnesota Statutes, Chapter 13, and all other applicable state and federal laws, rules, regulations and orders relating to data privacy or confidentiality, and as any of the same may be amended.

7.4 Records – Availability/ Access

Subject to the requirements of Minnesota Statutes Section 16C.05, Subd. 5 (as may be amended), the USER agrees that the ICRB, COUNTY, the State Auditor, the Legislative Auditor or any of their duly authorized representatives at any time during normal business hours, and as often as they may reasonably deem necessary, shall have access to and the right to examine, audit, excerpt, and transcribe any books, documents, papers, records, etc., which are pertinent to the accounting practices and procedures of the USER and involve transactions relating to this Agreement. Such materials shall be maintained, and such access and rights shall be in force and effect during the period of the contract and for six (6) years after its contract on behalf of the USER and serve as liaison termination or cancellation.

7.5 Contract Administration

In order to coordinate the services of the USER with the activities of the ICRB so as to accomplish the purposes of this contract, the City of Grand Rapids shall manage this contract on behalf of the USER and serve as liaison between the ICRB and the USER.

7.6 Notices

Any notice or demand which must be given or made by a party hereto under the terms of this Agreement or any statute or ordinance shall be in writing and shall be sent registered or certified mail. Notices to the COUNTY shall be sent to the County Administrator with a copy to the Office of the County Sheriff at the address given below. Notice to the USER shall be sent to the address stated below.

To COUNTY: Itasca County
County Administration
123 NE 4th St.
Grand Rapids, MN 55744

Itasca County Sheriff
Itasca County Sheriff’s Office
108 NE 5th Street
Grand Rapids, MN 55744

USER: City of Grand Rapids
420 North Pokegama Avenue
Grand Rapids, MN 55744

7.7 Minnesota Laws Govern

The Laws of the State of Minnesota shall govern all questions and interpretations concerning the validity and construction of this contract and the legal relations between the herein parties and performance under it. The appropriate venue and jurisdiction for any litigation hereunder will be those courts located within the County of Itasca, State of Minnesota. Litigation, however, in the federal courts involving the herein parties will be in the appropriate federal court within the State of Minnesota. If any provision of this contract is held invalid, illegal or unenforceable, the remaining provisions will not be affected.

In accordance with Minnesota Statute 403.38, which clarifies that, notwithstanding any provision to the contrary, the Statewide Radio Board has the final authority over technical and operational standards to provide for the development and implementation of a statewide backbone that maximizes the integration of the public safety radio communications system throughout the state. This agreement could be cancelled at any time if there are modifications to state law prohibiting such an agreement(s) or if state agencies prohibit such agreement(s).

7.8 Contract disputes

The ICRB and USER agree to submit all claims, disputes and other matters in question between the parties arising out of or relating to this Agreement to the ITASCA COUNTY SHERIFF and/or the ICRB for resolution. The decision of the ITASCA COUNTY SHERIFF shall be final and binding.

COUNTY ADMINISTRATOR APPROVAL

USER, having signed this contract, and the County having duly approved this contract on the ____ day of _____, 2024, and pursuant to such approval, the proper County officials having signed this contract, the parties hereto agree to be bound by the provisions herein set forth.

Approved as to form
and execution

**COUNTY OF ITASCA
STATE OF MINNESOTA**

Assistant County Attorney

By: _____
County Administrator

Date: _____

County Board Chair

IN WITNESS WHEREOF, the parties hereto have caused this instrument to be executed on the day and year first above written.

City of Grand Rapids

Mayor of Grand Rapids

ATTEST:

Grand Rapids City Clerk

City organized under:

Statutory _____ Option A _____ Option B _____ Charter _____

IF THE CONTRACT IS WITH A CITY USE THIS SIGNATURE PAGE. IF A CITY IS ORGANIZED UNDER THE STATUTORY STANDARD FORM OR UNDER OPTIONAL PLAN A, THE MAYOR AND CLERK MUST SIGN AND THE CORPORATE SEAL MUST BE AFFIXED; UNDER OPTIONAL PLAN B, THE MAYOR AND CITY MANAGER MUST SIGN; UNDER CHARTER, INQUIRE OF CITY WHO IS AUTHORIZED TO SIGN. A NOTARY IS NOT REQUIRED; HOWEVER, A CERTIFIED COPY OF CITY COUNCIL RESOLUTION AUTHORIZING CONTRACT MUST BE ATTACHED.

Appendix A

EMS/Fire Departments cost break-down

<u>COST:</u>	<u>APX-4500</u> Dash mount Mobile	<u>APX-4000</u> Portable	<u>APX-4500</u> Remote Mount Mobile	<u>APX-6500</u> Dual head Mobile
Total Cost of each: 115% (15 yrs.)	\$3,352.00	\$2,299.00	\$3,499.00	\$4,021.00
Monthly Cost: (each) 115%	\$18.62	\$12.77	\$19.44	\$22.34

<u>Service Dept.</u>	<u>Dash Mount</u>	<u>Remote Mount</u>	<u>Mobile total Cost</u>	<u>\$Month-Mobiles</u>	<u>Portable</u>	<u>Portable total Cost</u>	<u>\$Month-Portables</u>	<u>Total Monthly</u>
<i>G. Rapids FD</i>	10	2	\$41,562.00	\$230.90	40	\$91,960.00	\$510.80	\$741.70

Appendix B

Itasca County Radio Board (ICRB)

MEMORANDUM OF UNDERSTANDING (MOU)

SECTION 1: Introduction

“One of the most critical aspects to a successful multi-agency effort is a charter set of guidelines and principles for stakeholders to follow as they come together and work to tackle challenges outside the realm of their agency, discipline, or jurisdiction. Certain norms and principles must be in place to transform the ICRB into a highly effective team with common goals. There must clarity of purpose, leadership, established roles and responsibilities, and a strong foundation for making decisions.”

The ICRB is committed to cooperatively addressing the challenge of communications interoperability. This document describes the purpose, authority, outcomes, scope, operating principles, membership and management by which the ICRB will achieve success.

SECTION 2: Purpose

This ICRB exists to address the challenges facing-interdisciplinary communications across multiple jurisdictions. It was established to create a centralized interoperable communications planning and implementation capacity for Itasca County. The ICRB’s goals are:

1. To maintain an advanced communication system
2. To maintain equipment and communication uniformity
3. To address all questions or needs of the public service community

It is necessary for public safety organizations to communicate or share critical voice or data information with other jurisdictions in day-to-day operations, natural disasters, emergency response scenarios, and terrorist incidents. Failure to accomplish the mission in each situation can result in the loss of lives and property.

This ICRB exists to establish a partnership among agencies as listed in Attachment 1 in order to enhance communications interoperability capabilities.

This ICRB provides a forum for each agency to discuss related public safety communications initiatives that may or may not impact the work of this ICRB. This helps ensure individual projects have and opportunity to align with the county and state plan.

SECTION 3: Authority

This ICRB has the authority to evaluate the state of both current and emerging communications interoperability in Itasca County, create a plan for Itasca County Emergency Services communications interoperability, oversee implementation of the plan, and develop appropriate polices, procedures, and guidelines.

All policies, plans, and projects will be submitted to and approved by the Itasca County Radio Board.

This ICRB can make recommendations to help direct the use of any funds earmarked for capital improvements and operational upgrades to improve Itasca County and State of Minnesota public safety communications and interoperability.

This ICRB should identify additional sources of funding allotted through cross-discipline and cross-jurisdictional coordination.

The members of the ICRB are comprised of the following individuals:

- **Sheriff, Itasca County or his/her designee and 2 Sheriff Deputies as appointed by the Sheriff of Itasca County.**
- **President, Itasca County Chiefs Association or his/her designee and 2 Fire Officers or Fire Fighters of Itasca County as appointed by the President of the Itasca County Chiefs Association.**
- **3 - Emergency Medical Services (EMS) Association Appointees. (Appointed by the Emergency Medical Services Association)**
- **3 - County Municipal Law Enforcement Association Appointees. (Appointed by the Law Enforcement Association)**

Although the individuals may come from one particular discipline within a jurisdiction or region, they will represent the overall interest of all disciplines in the jurisdiction or region while serving on the ICRB.

SECTION 4: Outcomes

The desired outcomes that the ICRB will accomplish are listed below:

- A. Conduct an assessment to better understand the current baseline of communications interoperability in Itasca County.
- B. Task a working group to identify and recommend future technologies that will enhance the communications interoperability capability in Itasca County.
- C. Create a County Wide Communications Interoperability Strategy and Spending Plan.
- D. Manage implementation of the Communications Interoperability Plan.
- E. Create a County Wide best practices, policies, procedures, and protocols for communications interoperability and incorporate them into existing regional interoperability agreements.
- F. Ensure the training of key communications personnel—especially dispatchers and dispatch center supervisors as well as technical communications support staff.

- G. Ensure training opportunities around communications interoperability are available to all necessary and authorized public safety practitioners.

SECTION 5: Scope

Communications Interoperability Scope

<u>Government</u>	<u>Discipline</u>	<u>Level</u>
Federal	Fire Service	Executive
State	Law Enforcement	Emergency Operations Center
Multi-Region	Emergency Medical Services	Dispatch/Communications Centers
Region	Emergency Management	Incident Command (IC)
Jurisdiction	Public Health	Tactical (Field)
	Health Care	

<u>Function</u>	<u>Type</u>	<u>Usage</u>
Equipment & Technology	Data	Day to Day—routine within a town (Interdisciplinary)
Utilization & Operations	Voice	Day to Day—routine inter-town (Mutual aid)
	Video	Unplanned Critical Incident Planned Event

Government
The ICRB will:

- Work toward identifying initiatives that improve Itasca County public safety communications interoperability while understanding that there is the possibility that an Itasca County initiative could improve the State of Minnesota response.
- Work with Federal and State agencies to prevent duplication of effort. This includes coordination of procurement decisions.
- Ensure that the Itasca County Plan addresses the various recommendations in the State Interoperability Plan.
- Coordinate with various regional organizations including the Itasca County Board of Commissioners and keep this organization updated on the ICRB’s actions.
- Address regional organizations such as Blandin Foundation that are not directly funded by Department of Homeland Security grants and identify ways to coordinate activities through sharing of resources or technologies.

- Use its relationship with the Itasca County Board of Commissioners to educate public officials to increase awareness and ensure the success of communications interoperability initiatives.

Inclusion

The ICRB will initially focus on the Attachment 1 Agencies and incorporate additional disciplines in future phases.

A. Level

The ICRB will initially focus on Command & Tactical Level and incorporate additional levels in future phases.

B. Function

The ICRB will address the technological and/or operational components of communications interoperability. Technological means equipment procurement and maintenance. Operational means authorization, SOP's, Incident Command training.

C. Communications Type

The ICRB will address voice and/or data and/or video communications interoperability.

D. Usage

This ICRB has identified four distinct levels of interoperability to address:

- Day to Day – Routine within a jurisdiction (interdisciplinary)
- Day to Day – Routine inter-jurisdictional (mutual aid)
- Unplanned Critical Incident (interdisciplinary/inter-jurisdictional)
- Planned Major Event (interdisciplinary/inter-jurisdictional)

SECTION 6: Operating Principles

- Consider each participating agency unique needs-recognize and respect them and attempt to address them if they negatively impact the Itasca County Emergency Services communications interoperability capabilities.
- Think interdisciplinary.
- Use a phased approach. Do not attempt to solve all the problems at once.
- Ensure all strategic initiatives fit within the desired future goals and strategy.
- Identify matters within the ICRB's control and apply resource toward those matters rather than areas that are not within the ICRB's control.
- Coordinate regional and state strategy with other regional and the state interoperability strategies.
- Identify a balance between infrastructure and subscriber unit needs.

- H. Distribute the responsibility of managing communications interoperability so that it does not rest on any one individual, agency, or technology.
- I. Ensure that Itasca County and the State of Minnesota takes on a collaborative approach in dealing with the issue.
- J. Stay aligned with other State of Minnesota Systems.
- K. Avoid acronyms and codes to eliminate confusion or misunderstanding.
- L. Speak with one voice when reporting externally.
- M. Do not lose the sense of urgency that 9/11 brought to this issue.
- N. Keep the issue of communications interoperability in front of politicians as they are elected and administrations change.
- O. Though both voice and data interoperability are within the scope of the ICRB, work toward achieving voice interoperability solutions across disparate systems in the short term.
- P. Consider security concerns during the planning of future communications solutions.

SECTION 7: Membership

- A. The following disciplines will represent this ICRB:
 - Law Enforcement of Itasca County
 - Fire Service of Itasca County
 - Emergency Medical Services of Itasca County
 - See Attached Attachment 1
- B. The following jurisdictions will be represented on this ICRB:
 - Itasca County
- C. Voting members are to be responsible for representing their discipline. If a voting member is unable to attend an ICRB meeting, an alternate voting member from that discipline may be appointed for that meeting. The voting member must notify the ICRB chair prior to the meeting that an alternate has been designated to represent him/her at the meeting. Without such prior notification, the alternate will not count when determining if a quorum has been established or be allowed to participate in votes during the meeting.
- D. Advisory members are part of the ICRB by virtue of their position and ensure that all disciplines are represented in the ICRB. These members may attend ICRB meetings and provide feedback to the voting members of decision-making purposes. However, they will not vote. Additionally, a number of regional and state agencies may provide

coordination for implementing aspects of the Itasca County communications interoperability plan.

- E. The ICRB may add ad hoc members as necessary. These members may come from local (including surrounding jurisdictions), regional, state, tribal, or Federal public safety agencies or planning organizations. They may sit on the ICRB on a temporary basis as needed.

ICRB Leadership Roles and Responsibilities

Position	Itasca County Board of Commissioners	ICRB Chair	ICRB Vice Chair	Sheriff's Office Staff
Term	Determined by Region	1 year – no term limits, but must be re-nominated each year	1 year- does not succeed the chair at end of term	Continuous
Requirements	Determined by Region	Can be any member of the ICRB (Voting, Not Advisory)	Can be any member of the ICRB (Voting, Not Advisory)	Position is dedicated to the ICRB
Roles and Responsibilities	<p>Enable ICRB to perform its objectives by allocating all available resources and mitigating controllable challenges.</p> <p>Consider input from the ICRB when making all decisions regarding communications interoperability.</p> <p>Provide oversight guidance, and authority.</p> <p>Ensure coordination with other elements of a regional Homeland Security strategy.</p> <p>Hold ICRB members accountable for implementation of the communications interoperability strategy.</p>	<p>Provide leadership for the ICRB.</p> <p>Coordinate with the Executive Sponsor to ensure that the ICRB has all of the resources required to achieve its mission.</p> <p>Act as a liaison and present the findings and recommendations of the ICRB to regional decision-making bodies or offices.</p> <p>Run decision-making and voting processes of the ICRB.</p> <p>Ensure that ICRB meetings adhere to principles set forth in the charter.</p> <p>Determine the agenda of ICRB meetings.</p> <p>Ensure outreach and communications, as defined in the charter, are implemented.</p>	<p>Perform the role of ICRB chair when the chair is not available to attend a meeting.</p>	<p>Provide logistical and secretarial support for ICRB meetings including:</p> <p>Provide meeting preparation of documents.</p> <p>Provide meeting location.</p> <p>Provide meeting notes and post meeting documentation.</p> <p>Provide meeting materials.</p> <p>Provide food (as necessary).</p> <p>Assist ICRB chair with coordination of regional leadership.</p> <p>Coordinate with Federal programs.</p>

Notify the regional decision-making body or office if a voting member from its jurisdiction does not regularly attend/participate during ICRB meetings.

SECTION 8: Decision Making

A. ICRB Decision Making Process

- Each discipline member has one vote to be cast. If the voting member is unable to attend, the alternate voting member will cast the vote for the discipline represented.
- Simple majority rules. All decisions and recommendations approved by a simple majority will be considered a decision or recommendation of the ICRB when presented to the Itasca County Board of Commissioners for consideration. As much as possible, the majority opinion will be reflected. ICRB members are free to express to their authorizing body how they voted /stood on the position.
- A two-thirds majority vote is required for amendments.
- Quorum will be met when 7 out of 12 voting members (or their designated alternates) are present. If a sufficient quorum is not achieved, votes will be tabled.

B. ICRB members will be held accountable through their authorizing body. The authorizing body has the final decision in all matters related to ICRB participation.

C. Decisions and recommendations of the ICRB will be reported to the authorizing body through the ICRB chair.

D. This ICRB will report status, actions, and recommendations to a larger audience through following a communications plan developed in partnership with authorizing body management. This communication plan will be developed independent of this ICRB.

SECTION 9: Logistics

A. The ICRB initially will meet monthly in order to establish an Itasca County Communications Interoperability Plan. Once the plan is complete and approved, this ICRB will meet as necessary to implement the initiatives set forth in the plan.

B. ICRB meetings will take place on the 3rd Thursday of each month starting at 6:00pm.

C. The ICRB will meet at a facility designated by this ICRB. The location for each meeting will be determined at each meeting based upon availability.

SECTION 10 – Cost Sharing Agreement: The Operating budget costs associated with the Itasca County Public Service Radio System (hereinafter “the System”), as more specifically described in Section 12 below, would be shared as follows:

Life expectancy of units by Agency:

Law Enforcement Agencies:

- Portables: 10 year life/120 months**
- Mobiles: 10 year life/120 months**

Fire and EMS Agencies:

- Portables: 15 year life/180 months**
- Mobiles: 15 year life/180 months**

- Portables: 10 years life/120 months 115% Cost Amortization**
- Mobiles: 15 years life/180 months 115% Cost Amortization**

100% Cost of Product

- 5% Inflation dollars over life of product**
- 2% New Radio Additions (New Staff Positions within Agencies.)**
- 3% Unknown Factors (Radio’s Lost etc.)**
- 5% Maintenance/System Administration of Program**

115% Calculation Factor “Per Radio” and “Per Mobile” for the Replacement Schedule as attached to this document as Appendix A.

A fund will be established with the Itasca County Auditor from which to pay any operating expenses of the system.

All equipment and infrastructure purchase that are conducted through the Memorandum of Understanding will be insured by Itasca County Insurance Coverage Policies.

SECTION 11 - Equipment or Infrastructure Purchases: Any entity of this agreement that purchases equipment or infrastructure outside of this agreement will be solely responsible for each mobile and portable purchase in its entirety, including but not limited to: replacement, maintenance, programming, and insurance. However, any mobiles or portables that are used on this system must first be approved by the ICRB.

SECTION 12 – Description of Public Service Radio System: The Itasca County Public Service Radio System consists of:

Itasca County Public Safety Radio System Description:

“An 800 MHz P25-based trunked simulcast radio system, with 11 tower sites located throughout the Itasca County area. Each tower site contains the following equipment:

- Steel tower structure
- Prefabricated radio equipment building
- Emergency power generator and fuel supply
- 800 MHz trunked radio transmitting and receiving stations
- System control equipment
- Microwave network equipment

The location of the 11 tower sites are:

- Alvwood (northwest County)
- Bass Lake (northeast County)
- Bigfork
- Coleraine
- Deer River
- East Central County (Hwy 65)
- Inger
- Nashwauk
- Sugar Hills
- Suomi Hills
- Warba

In addition to the tower sites, the Emergency Operations Center in Grand Rapids serves as the PSAP (Public Safety Answer Point) for the system. The PSAP contains the following equipment:

- 4-position radio dispatch console equipment
- System control equipment
- Microwave network equipment

***The location of the eleven tower sites are:**

- | | |
|--------------------------------|--------------------------|
| *North West County Site | *Deer River Site |
| *Bigfork Site | *Coleraine Site |
| *North East County Site | *Nashwauk Site |
| *West Central Site | *Sugar Hills Site |
| *Marcell Site | *Warba Site |
| *East Central Site | |

SECTION 13 – System Administration: The administration of the Itasca County Public Service Radio Communication System as defined in Section 12 of this governance shall be the sole responsibility of the ICRB. The parameters of the system administration are as follows:

The ICRB shall administer all aspects of the system including but not limited to:

- **Management of Inventory which consists of portable radios, mobile radios, and tower infrastructure equipment. Also inclusive of any equipment additions that may occur in future. Example: Mobile Data Computers, etc.**
- **Approval for applications for new or replacement of portable and/or mobile radio equipment.**
- **Equipment recovery procedures per Insurance Coverage Policy Requirements.**
- **Communication of Programming Specifications and Requirements of the System to all parties involved.**

CONCLUSION

For any area or region to improve communications interoperability, collaboration and participation of pertinent public safety stakeholders in a governing body is essential. A formal governance structure provides a unified front across multiple jurisdictions and disciplines within a particular political constituency, which can aid the funding, effectiveness, and overall support for communications interoperability. A Memorandum of Understanding (MOU) is important because it defines the group's purpose, mission statement, authority, desired outcomes, operating principles, and management.

Attachment 1

Fire Departments

Balsam FD
~~Bearville~~
Bigfork FD
~~Bovey~~
~~Calumet~~
Cohasset FD
~~Coleraine~~
Deer River FD
Goodland FD
Grand Rapids FD
Keewatin FD
~~Marble~~
Nashwauk FD
Squaw Lake FD
Taconite FD
Warba FD
Greenway FD
Trout Lake FD

Law Enforcement

~~Bigfork PD~~
Bovey PD
Coleraine PD
Deer River PD
Grand Rapids PD
Keewatin PD
Nashwauk PD
Search & Rescue
Sheriff's Office
Trout Lake PD

EMS

Bigfork Ambulance
~~Buck Lake 1st Responders~~
Deer River Ambulance
Meds-1 Ambulance
Nashwauk Ambulance

Exhibit 1

REQUEST AND AUTHORIZATION FOR REPAIRS, REPLACEMENTS AND/OR ADDITIONAL RADIOS

ALL OPERATIONS SHALL BE IN COMPLIANCE WITH FCC RULES AND REGULATIONS. ANY UNAUTHORIZED OPERATIONS SHALL BE GROUNDS FOR REVOCATION OF THIS AUTHORIZATION.

REQUESTING AGENCY

ADDRESS, CITY, STATE, ZIP CODE

REPAIRS OR REPLACEMENTS:

Type of Radio: Mobile / Portable

List the problem or malfunction:

NUMBER OF ADDITIONAL RADIOS REQUESTED:

MOBILES: _____ **PORTABLES:** _____

The requesting agency agrees that this authorization will be for official communications and that a copy shall be kept by the agency and the ICRB.

Authorized Signature for Requesting Agency

Title

Date

AUTHORIZING AGENCY USE ONLY

Request Approved _____

Approved with Conditions _____

Denied _____

Conditions:

Authorized
Signature: _____

Name of Authorizing
Individual: _____

Agency of Authorizing Individual: _____

Exhibit 2

ICRB TALK GROUP REQUEST FORM

ALL OPERATIONS SHALL BE IN COMPLIANCE WITH FCC RULES AND REGULATIONS. ANY UNAUTHORIZED OPERATIONS SHALL BE GROUNDS FOR REVOCATION OF THIS AUTHORIZATION.

REQUESTING AGENCY: _____
AUTHORIZING AGENCY: _____

REASON FOR REQUEST: Add Talk Group(s) _____
 Remove Talk Group(s) _____
 Other _____

I. Request permission to ADD the following talk groups

Talk Group	To be installed in: (i.e., Portable, Mobile, Command Post)	For the following Work Units by Serial #
_____	_____	_____
_____	_____	_____
_____	_____	_____

II. Request permission to REMOVE the following talk groups

Talk Group	To be removed in: (i.e., Portable, Mobile, Command Post)	For the following Work Units by Serial #
_____	_____	_____
_____	_____	_____
_____	_____	_____

The requesting agency agrees that this authorization will be for official communications and that a copy shall be kept by the agency and the ICRB.

Authorized Signature for Requesting Agency: _____ Date _____

Authorized Signature for Authorizing Agency: _____ Date _____

AUTHORIZING AGENCY USE ONLY

Request Approved _____ Approved with Conditions _____ Denied _____

Conditions:

ICBR Authorized Signature: _____ Date _____



CITY OF
GRAND RAPIDS
IT'S IN MINNESOTA'S NATURE

REQUEST FOR COUNCIL ACTION

AGENDA DATE: March 11, 2024

AGENDA ITEM: Consider authorizing changes to the Snow Plow Truck order for the Public Works Department

PREPARED BY: Matt Wegwerth

BACKGROUND:

At the December 12th, 2023 Council Meeting, authorization was granted to order a snow plow truck chassis from Boyer Trucks in the amount of \$143,785.11.

At the time the order was placed, the MN State Contract was ending and Boyer could not guarantee that the price would not be adjusted for 2024. We were recently notified that there would be an increase in the price of the truck due to inflation and material increases. The updated price is \$158,341.00, an increase of \$14,555.89. These price increases are across all manufacturers and is still through the MN State Contract.

The purchase will still be funded with equipment certificates, likely in 2025. Current lead times on the truck chassis summer of 2024. Equipment installation will follow, and can take 4-6 months.

REQUESTED COUNCIL ACTION:

Make a motion to approve changes to the Snow Plow Truck Chassis order in the amount of \$14,555.89 for the Public Works Department

TANDEM AXLE CAB/CHASSIS

Exhibit D: Price Schedule

VENDOR NAME **BOYER TRUCKS**

MAKE AND MODEL **WESTERN STAR 47X**

This section for use when ordering

WB			
CA	164"		Grand Total \$ 158,341.00
AF	70"		
Rear Ratio	4.33		
Cab Color	Yellow		
Wheel Color	White		
Notes	City of Grand Rapids 47X 6x4		

Code	Spec #	Description	Qty	2024 Price	Subtotal
	1.0	Price for Base Unit:	1	\$ 103,813.00	\$ 103,813.00
	2.0	FRAME OPTIONS			
549-033	2.1	Front frame extension		\$ 87.00	\$ -
6CF-010	2.2	Custom hole punching in frame		\$ 822.00	\$ -
556-997	2.3	Deduct for no front bumper	1	\$ (365.00)	\$ (365.00)
551-034	2.4	Frame fastener option (bolt)	1	\$ 267.00	\$ 267.00
	2.5	Frame, R.B.M., S.M., PSI, CT			\$ -
MC	2.6	1,792,426 / 14.94 / 120,000 / 94" TO 97"		\$ 180.00	\$ -
MC	2.7	1,792,426 / 14.94 / 120,000 / 98" TO 134"		\$ 566.00	\$ -
MC	2.8	1,792,426 / 14.94 / 120,000 / 135" TO 144"		\$ 608.00	\$ -
MC	2.9	1,792,426 / 14.94 / 120,000 / 145" TO 157"		\$ 772.00	\$ -
MC	2.10	1,792,426 / 14.94 / 120,000 / 158" TO 175"		\$ 934.00	\$ -
MC	2.11	1,792,426 / 14.94 / 120,000 / 176" TO 185"		\$ 1,429.00	\$ -
MC	2.12	1,792,426 / 14.94 / 120,000 / 186" TO 228"		\$ 1,573.00	\$ -
MC	2.13	1,792,426 / 14.94 / 120,000 / 229" TO 250"		\$ 1,634.00	\$ -
MC	2.14	1,792,426 / 14.94 / 120,000 / 251" TO 274"		\$ 2,129.00	\$ -
MC	2.15	2,023715 / 16.86 / 120,000 / UP TO 93"		\$ 166.00	\$ -
MC	2.16	2,023715 / 16.86 / 120,000 / 94 TO 97"		\$ 248.00	\$ -
MC	2.17	2,023715 / 16.86 / 120,000 / 98" TO 134"		\$ 634.00	\$ -
MC	2.18	2,023715 / 16.86 / 120,000 / 135" TO 144"		\$ 712.00	\$ -
MC	2.19	2,023715 / 16.86 / 120,000 / 145" TO 157"		\$ 852.00	\$ -
MC	2.20	2,023715 / 16.86 / 120,000 / 158" TO 175"		\$ 1,036.00	\$ -
MC	2.21	2,023715 / 16.86 / 120,000 / 176" TO 185"		\$ 1,531.00	\$ -
MC	2.22	2,023715 / 16.86 / 120,000 / 186" TO 228"		\$ 1,720.00	\$ -
MC	2.23	2,023715 / 16.86 / 120,000 / 229" TO 250"		\$ 1,869.00	\$ -
MC	2.24	2,023715 / 16.86 / 120,000 / 251" TO 274"		\$ 2,364.00	\$ -
MC	2.25	2,023715 / 16.86 / 120,000 / 275" TO 300"		\$ 2,490.00	\$ -
MC	2.26	2,500,800 / 20.84 / 120,000 / UP TO 93"		\$ 204.00	\$ -
MC	2.27	2,500,800 / 20.84 / 120,000 / 94" TO 97"		\$ 368.00	\$ -
MC	2.28	2,500,800 / 20.84 / 120,000 / 98" TO 134"		\$ 755.00	\$ -
MC	2.29	2,500,800 / 20.84 / 120,000 / 135" TO 144"		\$ 806.00	\$ -

Code	Spec #	Description	Qty	2024 Price	\$
MC	2.30	2,500,800 / 20.84 / 120,000 / 145" TO 157"		\$ 891.00	\$ -
MC	2.31	2,500,800 / 20.84 / 120,000 / 158" TO 175"		\$ 1,187.00	\$ -
MC	2.32	2,500,800 / 20.84 / 120,000 / 176" TO 185"		\$ 1,682.00	\$ -
MC	2.33	2,500,800 / 20.84 / 120,000 / 186" TO 228"		\$ 1,826.00	\$ -
MC	2.34	2,500,800 / 20.84 / 120,000 / 229" TO 250"		\$ 2,056.00	\$ -
MC	2.35	2,500,800 / 20.84 / 120,000 / 251" TO 274"		\$ 2,551.00	\$ -
MC	2.36	2,500,800 / 20.84 / 120,000 / 275" TO 300"		\$ 2,828.00	\$ -
MC	2.37	2,584,175 / 21.53 / 120,000 / UP TO 93"		\$ 814.00	\$ -
MC	2.38	2,584,175 / 21.53 / 120,000 / 94" TO 97"		\$ 923.00	\$ -
MC	2.39	2,584,175 / 21.53 / 120,000 / 98" TO 134"		\$ 1,309.00	\$ -
MC	2.40	2,584,175 / 21.53 / 120,000 / 135" TO 144"		\$ 1,415.00	\$ -
MC	2.41	2,584,175 / 21.53 / 120,000 / 145" TO 157"		\$ 1,537.00	\$ -
MC	2.42	2,584,175 / 21.53 / 120,000 / 158" TO 175"		\$ 1,637.00	\$ -
MC	2.43	2,584,175 / 21.53 / 120,000 / 176" TO 185"		\$ 2,132.00	\$ -
MC	2.44	2,584,175 / 21.53 / 120,000 / 186" TO 228"		\$ 2,312.00	\$ -
MC	2.45	2,584,175 / 21.53 / 120,000 / 229" TO 250"		\$ 2,475.00	\$ -
MC	2.46	2,584,175 / 21.53 / 120,000 / 251" TO 274"		\$ 2,970.00	\$ -
MC	2.47	2,584,175 / 21.53 / 120,000 / 275" TO 300"		\$ 3,109.00	\$ -
MC	2.48	3,216,626 / 26.81 / 120,000 / UP TO 93"		\$ 778.00	\$ -
MC	2.49	3,216,626 / 26.81 / 120,000 / 94" TO 97"		\$ 881.00	\$ -
MC	2.50	3,216,626 / 26.81 / 120,000 / 98" TO 134"		\$ 1,268.00	\$ -
MC	2.51	3,216,626 / 26.81 / 120,000 / 135" TO 144"		\$ 1,319.00	\$ -
MC	2.52	3,216,626 / 26.81 / 120,000 / 145" TO 157"		\$ 1,504.00	\$ -
MC	2.53	3,216,626 / 26.81 / 120,000 / 158" TO 175"	1	\$ 1,689.00	\$ 1,689.00
MC	2.54	3,216,626 / 26.81 / 120,000 / 176" TO 185"		\$ 2,184.00	\$ -
MC	2.55	3,216,626 / 26.81 / 120,000 / 186" TO 228"		\$ 2,424.00	\$ -
MC	2.56	3,216,626 / 26.81 / 120,000 / 229" TO 250"		\$ 2,567.00	\$ -
MC	2.57	3,216,626 / 26.81 / 120,000 / 251" TO 274"		\$ 3,062.00	\$ -
MC	2.58	3,216,626 / 26.81 / 120,000 / 275" TO 300"		\$ 3,157.00	\$ -
MC	2.59	3,737,583 / 31.15 / 120,000 / UP TO 93"		\$ 836.00	\$ -
MC	2.60	3,737,583 / 31.15 / 120,000 / 94" TO 97"		\$ 974.00	\$ -
MC	2.61	3,737,583 / 31.15 / 120,000 / 98" TO 134"		\$ 1,361.00	\$ -
MC	2.62	3,737,583 / 31.15 / 120,000 / 135" TO 144"		\$ 1,460.00	\$ -
MC	2.63	3,737,583 / 31.15 / 120,000 / 145" TO 157"		\$ 1,608.00	\$ -
MC	2.64	3,737,583 / 31.15 / 120,000 / 158" TO 175"		\$ 1,789.00	\$ -
MC	2.65	3,737,583 / 31.15 / 120,000 / 176" TO 185"		\$ 2,284.00	\$ -
MC	2.66	3,737,583 / 31.15 / 120,000 / 186" TO 228"		\$ 2,610.00	\$ -
MC	2.67	3,737,583 / 31.15 / 120,000 / 229" TO 250"		\$ 2,768.00	\$ -
MC	2.68	3,737,583 / 31.15 / 120,000 / 251" TO 274"		\$ 3,263.00	\$ -
MC	2.69	3,737,583 / 31.15 / 120,000 / 275" TO 300"		\$ 3,445.00	\$ -
6mm C-CHANNEL INNER FRAME REINFORCEMENT COMBINED WITH 26.81 SM FRAME RAIL					
MC	2.70	4,343,000 / 36.19 / 120,000 / UP TO 93"		\$ 2,048.00	\$ -
MC	2.71	4,343,000 / 36.19 / 120,000 / 94" TO 97"		\$ 2,152.00	\$ -
MC	2.72	4,343,000 / 36.19 / 120,000 / 98" TO 134"		\$ 2,538.00	\$ -
MC	2.73	4,343,000 / 36.19 / 120,000 / 135" TO 144"		\$ 2,648.00	\$ -
MC	2.74	4,343,000 / 36.19 / 120,000 / 145" TO 157"		\$ 2,775.00	\$ -
MC	2.75	4,343,000 / 36.19 / 120,000 / 158" TO 175"		\$ 2,960.00	\$ -

Code	Spec #	Description	Qty	2024 Price	S	Item 6.
MC	2.76	4,343,000 / 36.19 / 120,000 / 176"		\$ 3,380.00	\$	-
MC	2.77	4,343,000 / 36.19 / 120,000 / 177" TO 185"		\$ 3,875.00	\$	-
MC	2.78	4,343,000 / 36.19 / 120,000 / 186" TO 228"		\$ 4,115.00	\$	-
MC	2.79	4,343,000 / 36.19 / 120,000 / 229" TO 251"		\$ 4,258.00	\$	-
MC	2.80	4,343,000 / 36.19 / 120,000 / 252" TO 264"		\$ 4,753.00	\$	-
MC	2.81	4,343,000 / 36.19 / 120,000 / 265" TO 274"		\$ 4,804.00	\$	-
MC	2.82	4,343,000 / 36.19 / 120,000 / 275" TO 300"		\$ 4,899.00	\$	-
		6mm C-CHANNEL INNER FRAME REINFORCEMENT COMBINED WITH 31.15 SM FRAME RAIL				
MC	2.83	4,849,851 / 40.42 / 120,000 / UP TO 93"		\$ 2,106.00	\$	-
MC	2.84	4,849,851 / 40.42 / 120,000 / 94" TO 97"		\$ 2,244.00	\$	-
MC	2.85	4,849,851 / 40.42 / 120,000 / 98" TO 134"		\$ 2,631.00	\$	-
MC	2.86	4,849,851 / 40.42 / 120,000 / 135" TO 144"		\$ 2,730.00	\$	-
MC	2.87	4,849,851 / 40.42 / 120,000 / 145" TO 157"		\$ 2,879.00	\$	-
MC	2.88	4,849,851 / 40.42 / 120,000 / 158" TO 175"		\$ 3,059.00	\$	-
MC	2.89	4,849,851 / 40.42 / 120,000 / 176"		\$ 3,479.00	\$	-
MC	2.90	4,849,851 / 40.42 / 120,000 / 177" TO 185"		\$ 3,974.00	\$	-
MC	2.91	4,849,851 / 40.42 / 120,000 / 186" TO 228"		\$ 4,300.00	\$	-
MC	2.92	4,849,851 / 40.42 / 120,000 / 229" TO 251"		\$ 4,458.00	\$	-
MC	2.93	4,849,851 / 40.42 / 120,000 / 252" TO 264"		\$ 4,953.00	\$	-
MC	2.94	4,849,851 / 40.42 / 120,000 / 265" TO 274"		\$ 5,004.00	\$	-
MC	2.95	4,849,851 / 40.42 / 120,000 / 275" TO 300"		\$ 5,187.00	\$	-
		9mm C-CHANNEL INNER FRAME REINFORCEMENT COMBINED WITH 31.15 SM FRAME RAIL				
MC	2.96	5,390,634 / 44.92 / 120,000 / UP TO 93"		\$ 2,305.00	\$	-
MC	2.97	5,390,634 / 44.92 / 120,000 / 94" TO 97"		\$ 2,444.00	\$	-
MC	2.98	5,390,634 / 44.92 / 120,000 / 98 TO 134"		\$ 2,830.00	\$	-
MC	2.99	5,390,634 / 44.92 / 120,000 / 135" TO 144"		\$ 2,930.00	\$	-
MC	2.100	5,390,634 / 44.92 / 120,000 / 145" TO 157"		\$ 3,078.00	\$	-
MC	2.101	5,390,634 / 44.92 / 120,000 / 158" TO 175"		\$ 3,259.00	\$	-
MC	2.102	5,390,634 / 44.92 / 120,000 / 176"		\$ 3,761.00	\$	-
MC	2.103	5,390,634 / 44.92 / 120,000 / 177" TO 185"		\$ 4,256.00	\$	-
MC	2.104	5,390,634 / 44.92 / 120,000 / 186" TO 228"		\$ 4,581.00	\$	-
MC	2.105	5,390,634 / 44.92 / 120,000 / 229" TO 251"		\$ 4,739.00	\$	-
MC	2.106	5,390,634 / 44.92 / 120,000 / 252" TO 264"		\$ 5,234.00	\$	-
MC	2.107	5,390,634 / 44.92 / 120,000 / 265" TO 274"		\$ 5,365.00	\$	-
MC	2.108	5,390,634 / 44.92 / 120,000 / 275" TO 300"		\$ 5,548.00	\$	-
MC	2.109	REAR FRAME OVERHANG FROM 69" TO 78"	1	\$ 110.00	\$	110.00
MC	2.110	REAR FRAME OVERHANG FROM 79" TO 91"		\$ 237.00	\$	-
MC	2.111	REAR FRAME OVERHANG FROM 92" TO 119"		\$ 422.00	\$	-
MC	2.112	REAR FRAME OVERHANG FROM 120" TO 160"		\$ 661.00	\$	-
549-036	2.113	12 INCH INTEGRAL FRONT FRAME EXTENSION		\$ 107.00	\$	-
549-043	2.114	16 INCH INTEGRAL FRONT FRAME EXTENSION		\$ 110.00	\$	-
549-044	2.115	20 INCH INTEGRAL FRONT FRAME EXTENSION		\$ 110.00	\$	-
549-002	2.116	24 INCH INTEGRAL FRONT FRAME EXTENSION	1	\$ 110.00	\$	110.00
549-097	2.117	30 INCH INTEGRAL FRONT FRAME EXTENSION		\$ 107.00	\$	-
553-031	2.118	FLANGE TAPERED END OF FRAME, GRIND AND POLISH WELDS		\$ 38.00	\$	79

Code	Spec #	Description	Qty	2024 Price	\$	Item 6.
553-025	2.119	SQUARE END OF FRAME WITH 4.0"X6.5" NOTCH		\$ 44.00	\$ -	
55E-007	2.120	BUMPER MOUNTED IN BRIDGE FORMULA POSITION		\$ 23.00	\$ -	
587-003	2.121	REAR TOW HOOKS		\$ 37.00	\$ -	
587-066	2.122	PREP FOR CUSTOMER FURNISHED AND INSTALLED PREMIER #2300 AIR PINTLE HITCH		\$ 8.00	\$ -	
587-033	2.123	CUSTOMER FURNISHED AND INSTALLED PRE 370 AIR PINTLE HITCH		\$ 11.00	\$ -	
587-025	2.124	CUSTOMER FURNISHED AND INSTALLED PRE 270 TOW HITCH		\$ 13.00	\$ -	
587-005	2.125	PREMIER #270 AIR PINTLE HITCH		\$ 536.00	\$ -	
587-039	2.126	PREMIER #2300 AIR PINTLE HITCH		\$ 643.00	\$ -	
587-035	2.127	PREMIER #2400 AIR PINTLE HITCH		\$ 651.00	\$ -	
559-004	2.128	HEAVY DUTY DUCTILE IRON ENGINE CROSSMEMBER		\$ 483.00	\$ -	
561-001	2.129	STANDARD CROSSMEMBER BACK OF TRANSMISSION	1	\$ 147.00	\$ 147.00	
561-007	2.130	HEAVY DUTY BACK OF TRANSMISSION CROSSMEMBER		\$ 185.00	\$ -	
562-001	2.131	STANDARD MIDSHIP #1 CROSSMEMBER(S)		\$ 56.00	\$ -	
562-028	2.132	HEAVY DUTY MIDSHIP #1 CROSSMEMBER	1	\$ 93.00	\$ 93.00	
572-082	2.133	STANDARD CAST ALUMINUM REARMOST CROSSMEMBER		\$ 21.00	\$ -	
572-001	2.134	STANDARD REARMOST CROSSMEMBER		\$ 21.00	\$ -	
572-028	2.135	TEMPORARILY MOUNTED DISPOSABLE END OF FRAME CROSSMEMBER		\$ 37.00	\$ -	
572-029	2.136	TRACTOR C-CHANNEL CROSSMEMBER WITH 3.5 INCH KINGPIN CLEARANCE		\$ 37.00	\$ -	
572-051	2.137	DROP CENTER TOWING CROSSMEMBER WITH 4 INCH X 6.5 INCH NOTCH FOR DUMP BOX HINGE, 40,000# CAPACITY		\$ 1,631.00	\$ -	
572-002	2.138	DROP CENTER TOWING CROSSMEMBER WITH U-BOLT ATTACHMENT - 40,000# CAPACITY		\$ 850.00	\$ -	
572-076	2.139	DROP CENTER TOWING CROSSMEMBER WITH U-BOLT ATTACHMENT - 75,000# CAPACITY		\$ 1,226.00	\$ -	
572-036	2.140	HEAVY DUTY REAR CROSSMEMBER		\$ 76.00	\$ -	
572-078	2.141	HEAVY DUTY REAR C-CHANNEL CROSSMEMBER, NON-TOWING	1	\$ 5.00	\$ 5.00	
572-079	2.142	HEAVY DUTY REAR C-CHANNEL TOWING CROSSMEMBER WITH A-FRAME, 40,000 LB CAPACITY		\$ 374.00	\$ -	
572-083	2.143	INVERTED CAST ALUMINUM REAR CLOSING CROSSMEMBER		\$ 21.00	\$ -	
572-084	2.144	INVERTED MOUNTED CAST ALUM REAR CLOSING CROSSMEMBER AFT 82 INCHES FROM REAR SUSPENSION CENTERLINE		\$ 21.00	\$ -	
572-089	2.145	HEAVY DUTY INVERTED MOUNTED REAR CLOSING CROSSMEMBER		\$ 265.00	\$ -	
572-090	2.146	HEAVY DUTY INVERTED MOUNTED REAR CLOSING CROSSMEMBER AFT 82 INCHES FROM REAR SUSPENSION CENTERLINE		\$ 265.00	\$ -	
565-001	2.147	STANDARD SUSPENSION CROSSMEMBER	1	\$ 5.00	\$ 5.00	
565-002	2.148	HEAVY DUTY SUSPENSION CROSSMEMBER		\$ 5.00	\$ -	
568-001	2.149	STANDARD WEIGHT REAR SUSPENSION CROSSMEMBER		\$ 273.00	\$ -	
568-011	2.150	INVERTED MOUNTED REAR SUSPENSION CROSSMEMBER AFT 46 INCHES FROM REAR SUSPENSION CENTERLINE		\$ 273.00	\$ -	
568-013	2.151	INVERTED CAST ALUMINUM REAR SUSPENSION CROSSMEMBER		\$ 5.00	\$ -	
568-014	2.152	INVERTED MOUNTED CAST ALUMINUM REAR SUSPENSION CROSSMEMBER AFT 46 INCHES FROM REAR SUSPENSION CENTERLINE		\$ 5.00	\$ -	
568-015	2.153	HEAVY DUTY REAR SUSPENSION CROSSMEMBER	1	\$ 247.00	\$ 247.00	80

Code	Spec #	Description	Qty	2024 Price	\$	Item 6.
568-016	2.154	HEAVY DUTY INVERTED MOUNTED REAR SUSPENSION CROSSMEMBER		\$ 243.00	\$ -	
568-017	2.155	HEAVY DUTY INVERTED MOUNTED REAR SUSPENSION CROSSMEMBER AFT 46 INCHES FROM REAR SUSPENSION CENTERLINE		\$ 243.00	\$ -	
025-002	2.156	POLISHED ALUMINUM WST EQUIPMENT COVERS		\$ 463.00	\$ -	
025-003	2.157	POLISHED ALUMINUM DIAMOND PLATE WST EQUIPMENT COVERS		\$ 272.00	\$ -	
5CF-001	2.158	CLEAR FRAME SPACE REQUESTED		\$ 117.00	\$ -	
6CF-001	2.159	1 MID CHASSIS COMPONENT LOCATION REQUEST		\$ 117.00	\$ -	
6CF-002	2.160	2 MID CHASSIS COMPONENT LOCATION REQUESTS	1	\$ 176.00	\$ 176.00	
6CF-003	2.161	3 MID CHASSIS COMPONENT LOCATION REQUESTS		\$ 235.00	\$ -	
6CF-011	2.162	UPDATE CUSTOM FRAME LAYOUT		\$ 235.00	\$ -	
6CF-800	2.163	MID-CHASSIS LAYOUT BUILD SAME AS		\$ 59.00	\$ -	
674-019	2.164	LH BACK OF CAB ACCESS, GRAB HANDLES WITH SINGLE RUBBER INSERT		\$ 176.00	\$ -	
674-024	2.165	LH BACK OF CAB ACCESS WITH SINGLE RUBBER INSERT GRAB HANDLE(S); DOES NOT COMPLY WITH FMCSR 399		\$ 176.00	\$ -	
674-020	2.166	RH BACK OF CAB ACCESS, GRAB HANDLES WITH SINGLE RUBBER INSERT		\$ 176.00	\$ -	
674-040	2.167	RH BACK OF CAB ACCESS WITH SINGLE RUBBER INSERT GRAB HANDLE(S); DOES NOT COMPLY WITH FMCSR 399		\$ 176.00	\$ -	
674-021	2.168	LH AND RH BACK OF CAB ACCESS, GRAB HANDLES WITH SINGLE RUBBER INSERT		\$ 352.00	\$ -	
674-028	2.169	LH AND RH BACK OF CAB ACCESS, GRAB HANDLES WITH SINGLE RUBBER INSERT LOOSE; DOES NOT COMPLY WITH FMCSR 399		\$ 352.00	\$ -	
674-037	2.170	LH AND RH BACK OF CAB ACCESS, GRAB HANDLE(S) WITH SINGLE RUBBER INSERT; DOES NOT COMPLY WITH FMCSR 399		\$ 352.00	\$ -	
674-038	2.171	LH AND RH BACK OF CAB ACCESS, GRAB HANDLES WITH SINGLE RUBBER INSERT; LH ACCESS DOES NOT COMPLY WITH FMCSR 399		\$ 352.00	\$ -	
674-039	2.172	LH AND RH BACK OF CAB ACCESS, GRAB HANDLES WITH SINGLE RUBBER INSERT; RH ACCESS DOES NOT COMPLY WITH FMCSR 399		\$ 352.00	\$ -	
556-127	2.173	BRIGHT STEEL 1/8 INCH VOCATIONAL BUMPER		\$ 369.00	\$ -	
556-128	2.174	BRIGHT STEEL 5/16 INCH SEVERE DUTY BUMPER		\$ 1,013.00	\$ -	
446-145	2.175	PAINTED STEEL 3/8 INCH SEVERE DUTY BUMPER		\$ 581.00	\$ -	
556-129	2.176	PLAIN ALUMINUM 1/4 INCH VOCATIONAL BUMPER		\$ 422.00	\$ -	
556-141	2.177	POLISHED ALUMINUM 1/4 INCH VOCATIONAL BUMPER		\$ 361.00	\$ -	
556-142	2.178	PAINTED STEEL 3/16 INCH (7GA) VOCATIONAL BUMPER		\$ 107.00	\$ -	
556-143	2.179	BRIGHT STEEL 1/4 INCH LOGGER BUMPER		\$ 1,226.00	\$ -	
556-144	2.180	PAINTED STEEL 1/4 INCH LOGGER BUMPER WITH CHIP GUARD		\$ 691.00	\$ -	
59Y-001	2.181	LOGGER BUMPER MOUNTED MUDFLAPS		\$ 103.00	\$ -	
557-002	2.182	LOOP STEP MOUNTED BELOW BUMPER		\$ 35.00	\$ -	
558-027	2.183	REMOVABLE CENTERED FRONT TOW PIN FOR LOGGER BUMPER		\$ 404.00	\$ -	
558-066	2.184	REMOVABLE PROUD CENTERED FRONT TOW PIN		\$ 241.00	\$ -	
558-065	2.185	FRONT TOW HOOKS - FRONT FRAME EXTENSION MOUNTED	1	\$ 167.00	\$ 167.00	
574-001	2.186	BUMPER MOUNTING FOR SINGLE LICENSE PLATE		\$ 6.00	\$ -	81
574-007	2.187	BUMPER MOUNTING FOR (3) LICENSE PLATES		\$ 6.00	\$ -	

Code	Spec #	Description	Qty	2024 Price	\$	Item 6.
585-095	2.188	BETTS B-23 PAINTED COILED MUDFLAP BRACKETS		\$ 59.00	\$ -	
585-042	2.189	BETTS B-25 PAINTED MUDFLAP BRACKETS		\$ 39.00	\$ -	
585-043	2.190	BETTS B-35 PAINTED MUDFLAP BRACKETS		\$ 45.00	\$ -	
585-078	2.191	BETTS B-83 PAINTED COILED SPRING HEAVY DUTY MUDFLAP BRACKETS		\$ 55.00	\$ -	
585-005	2.192	BETTS B-84 PAINTED COILED SPRING HEAVY DUTY MUDFLAP BRACKETS		\$ 49.00	\$ -	
585-1A8	2.193	BETTS B-60S STAINLESS STEEL MUDFLAP BRACKETS		\$ 125.00	\$ -	
585-1AJ	2.194	BETTS B-7 STAINLESS STEEL MUDFLAP BRACKETS		\$ 59.00	\$ -	
585-084	2.195	NU-LINE STAINLESS STEEL MUDFLAP BRACKETS		\$ 145.00	\$ -	
585-046	2.196	NU-LINE STAINLESS STEEL MITERED MUDFLAP BRACKETS		\$ 169.00	\$ -	
590-036	2.197	ECO-FLAP BLACK MUDFLAPS, NO LOGO		\$ 178.00	\$ -	
590-002	2.198	WHITE MUDFLAPS		\$ 114.00	\$ -	
590-032	2.199	WESTERN STAR LOGO BLACK MUDFLAPS		\$ 114.00	\$ -	
576-018	2.200	DRILL FRAME FOR CUSTOMER FURNISHED PRO-TECH TA-5951 CHAIN HANGER		\$ 19.00	\$ -	
576-086	2.201	DRILLING ONLY FOR PRO-TECH 35-5962 24 INCH CHAIN HANGER, RH RAIL		\$ 19.00	\$ -	
576-107	2.202	PDI INSTALLED ONSPOT AUTOMATIC TIRE CHAINS ON TANDEM FORWARD REAR AND REAR REAR AXLE		\$ 6,659.00	\$ -	
576-108	2.203	PDI INSTALLED ONSPOT AUTOMATIC TIRE CHAINS ON SINGLE FORWARD REAR DRIVE AXLE		\$ 3,364.00	\$ -	
551-003	2.204	HUCK-SPIN ROUND COLLAR CHASSIS FASTENERS EXCLUDING FIFTH WHEEL		\$ 6.00	\$ -	
44Z-005	2.205	EXTERIOR HARNESSSES WRAPPED IN ABRASION TAPE, SECONDARY COVERING, & CONNECTOR PROTECTION		\$ 648.00	\$ -	
602-086	2.206	18 INCH LOCKING TOOL BOX #1 UNPOLISHED ALUMINUM COVER WST		\$ 1,409.00	\$ -	
602-087	2.207	24 INCH LOCKING TOOL BOX #1 UNPOLISHED ALUMINUM COVER WST		\$ 1,468.00	\$ -	
602-088	2.208	34 INCH LOCKING TOOL BOX #1 UNPOLISHED ALUMINUM COVER WST		\$ 1,527.00	\$ -	
602-089	2.209	18 INCH LOCKING TOOL BOX #1 POLISHED ALUMINUM COVER WST		\$ 1,762.00	\$ -	
602-091	2.210	24 INCH LOCKING TOOL BOX #1 POLISHED ALUMINUM COVER WST		\$ 1,820.00	\$ -	
602-101	2.211	34 INCH LOCKING TOOL BOX #1 POLISHED ALUMINUM COVER WST		\$ 1,879.00	\$ -	
602-102	2.212	18 INCH LOCKING TOOL BOX #1 POLISHED ALUMINUM DIAMOND PLATE COVER WST		\$ 1,762.00	\$ -	
602-103	2.213	24 INCH LOCKING TOOL BOX #1 POLISHED ALUMINUM DIAMOND PLATE COVER WST		\$ 1,820.00	\$ -	
602-104	2.214	34 INCH LOCKING TOOL BOX #1 POLISHED ALUMINUM DIAMOND PLATE COVER WST		\$ 1,879.00	\$ -	
61B-003	2.215	SINGLE TOOL/STORAGE BOX #1 FRAME MOUNTED LH SIDE BACK OF CAB		\$ 6.00	\$ -	
61B-004	2.216	SINGLE TOOL/STORAGE BOX #1 FRAME MOUNTED RH SIDE BACK OF CAB		\$ 6.00	\$ -	
603-100	2.217	27X17X11 INCH PLAIN STEP BOX WITH REMOVABLE COVER FOR CAB ENTRY WITH HIGH GROUND CLEARANCE		\$ 411.00	\$ -	
603-106	2.218	18 INCH LOCKING TOOL BOX #2 UNPOLISHED ALUMINUM COVER WST		\$ 1,409.00	\$ -	
603-107	2.219	24 INCH LOCKING TOOL BOX #2 UNPOLISHED ALUMINUM COVER WST		\$ 1,468.00	\$ -	

Code	Spec #	Description	Qty	2024 Price	\$	Item 6.
603-108	2.220	34 INCH LOCKING TOOL BOX #2 UNPOLISHED ALUMINUM COVER WST		\$ 1,527.00	\$ -	
603-111	2.221	24 INCH LOCKING TOOL BOX #2 POLISHED ALUMINUM COVER WST		\$ 1,820.00	\$ -	
603-112	2.222	34 INCH LOCKING TOOL BOX #2 POLISHED ALUMINUM COVER WST		\$ 1,879.00	\$ -	
603-113	2.223	18 INCH LOCKING TOOL BOX #2 POLISHED ALUMINUM DIAMOND PLATE COVER WST		\$ 1,762.00	\$ -	
603-114	2.224	24 INCH LOCKING TOOL BOX #2 POLISHED ALUMINUM DIAMOND PLATE COVER WST		\$ 1,820.00	\$ -	
603-115	2.225	34 INCH LOCKING TOOL BOX #2 POLISHED ALUMINUM DIAMOND PLATE COVER WST		\$ 1,879.00	\$ -	
61C-003	2.226	SINGLE TOOL/STORAGE BOX #2 FRAME MOUNTED LH SIDE BACK OF CAB		\$ 6.00	\$ -	
61C-004	2.227	SINGLE TOOL/STORAGE BOX #2 FRAME MOUNTED RH SIDE BACK OF CAB		\$ 6.00	\$ -	
600-026	2.228	PDI INSTALLED ICONIC 70"W X 68"H CABGUARD, JAILBAR,CHAIN HANGERS, SPLIT TRAYS		\$ 2,460.00	\$ -	
600-027	2.229	PDI INSTALLED ICONIC 76"W X 68"H CABGUARD, 2 CHAINHANGERS, FULL TRAY		\$ 2,393.00	\$ -	
600-028	2.230	PDI INSTALLED ICONIC 70"W X 68"H CABGUARD, JAILBAR, 2 CHAINHANGERS, FULL TRAY		\$ 2,451.00	\$ -	
600-029	2.231	PDI INSTALLED ICONIC 76"W X 68"H CABGUARD, JAILBAR, 2 CHAIN HANGERS, SPLIT TRAYS		\$ 2,443.00	\$ -	
600-030	2.232	PDI INSTALLED ICONIC 76"W X 68"H CABGUARD, 2 CHAIN HANGERS, SPLIT TRAYS		\$ 2,386.00	\$ -	
600-031	2.233	PDI INSTALLED ICONIC 76"W X 68"H CAB GUARD, STANDARD FLAT GUARD		\$ 2,018.00	\$ -	
600-032	2.234	PDI INSTALLED ICONIC 70"W X 68"H CABGUARD, JAILBAR, 2CHAIN HANGERS,SPILT TRAYS, BOOTBOX		\$ 2,934.00	\$ -	
600-033	2.235	PDI INSTALLED ICONIC 76"W X 68"H CABGUARD, JAILBAR, 2CHAIN HANGERS, SPILT TRAYS, BOOTBOX		\$ 3,031.00	\$ -	
600-034	2.236	PDI INSTALLED ICONIC 70"W X 68"H CABGUARD, STANDARD FLAT GUARD WITH JAIL BAR WINDOW		\$ 1,904.00	\$ -	
600-801	2.237	CUSTOMER FURNISHED AND INSTALLED CAB GUARD; CUSTOMER TO RELOCATE BACK OF CAB ITEMS AS REQUIRED		\$ 59.00	\$ -	
600-812	2.238	CUSTOMER FURNISHED AND INSTALLED CAB GUARD; OFFSET DECK PLATES 24 INCHES FROM BACK OF CAB, CUSTOMER TO RELOCATE BACK OF CAB ITEMS AS REQUIRED		\$ 59.00	\$ -	
600-814	2.239	CUSTOMER FURNISHED AND INSTALLED CAB GUARD; OFFSET DECK PLATES 36 INCHES FROM BACK OF CAB, CUSTOMER TO RELOCATE BACK OF CAB ITEMS AS REQUIRED		\$ 59.00	\$ -	
605-003	2.240	LEVEL FRAME RAILS (+/- 1%) WHEN CHASSIS IS LOADED TO FRONT AND REAR SUSPENSION RATINGS		\$ 72.00	\$ -	
605-017	2.241	LEVEL FRAME RAILS (+1%, -0%) WHEN CHASSIS IS LOADED TO FRONT AND REAR SUSPENSION RATINGS		\$ 85.00	\$ -	
605-1AB	2.242	D15-16004-000 CENTER PUNCH TO MARK CENTERLINE OF REAR SUSPENSION ON FRAME WEB		\$ 19.00	\$ -	
605-130	2.243	MIXER TRANSITION PLATE AT BACK OF CAB, 1.5 INCH PROTRUSION ABOVE FRAME RAIL		\$ 157.00	\$ -	
605-131	2.244	MIXER TRANSITION PLATE AT BACK OF CAB, 2 INCH PROTRUSION ABOVE FRAME RAIL		\$ 176.00	\$ -	
605-132	2.245	MIXER TRANSITION PLATE AT BACK OF CAB, 2.5 INCH PROTRUSION ABOVE FRAME RAIL		\$ 176.00	\$ -	83

Code	Spec #	Description	Qty	2024 Price	\$	Item 6.
605-133	2.246	MIXER TRANSITION PLATE AT BACK OF CAB, 3 INCH PROTRUSION ABOVE FRAME RAIL		\$ 198.00	\$ -	
605-134	2.247	REPTO MIXER PUMP BRACKET MOUNTED RH RAIL BACK OF CAB & MIXER TRANSITION PLATE, 1.5 INCH PROTRUSION ABOVE FRAME RAIL		\$ 477.00	\$ -	
605-135	2.248	REPTO MIXER PUMP BRACKET MOUNTED RH RAIL BACK OF CAB & MIXER TRANSITION PLATE, 2.0 INCH PROTRUSION ABOVE FRAME RAIL	1	\$ 505.00	\$ 505.00	
605-136	2.249	REPTO MIXER PUMP BRACKET MOUNTED RH RAIL BACK OF CAB & MIXER TRANSITION PLATE, 2.5 INCH PROTRUSION ABOVE FRAME RAIL		\$ 418.00	\$ -	
605-137	2.250	REPTO MIXER PUMP BRACKET MOUNTED RH RAIL BACK OF CAB & MIXER TRANSITION PLATE, 3.0 INCH PROTRUSION ABOVE FRAME RAIL		\$ 533.00	\$ -	
924-005	2.251	UPPER/LOWER TEM LH MID-CHASSIS ROUTING & CLIPPING BRACKETS	1	\$ 68.00	\$ 68.00	
924-006	2.252	UPPER TRUCK EQUIPMENT MANUFACTURER AND LOWER WRAPPED LEFTHAND MID-CHASSIS ROUTING & CLIPPING BRACKETS FOR A 10 INCH RAIL		\$ 72.00	\$ -	
924-007	2.253	LEFT HAND SIDE HEAVY DUTY BRACKETS REQUIRED		\$ 12.00	\$ -	
924-001	2.254	ADDITIONAL BASIC LH MID-CHASSIS ROUTING & CLIPPING BRACKETS		\$ 14.00	\$ -	
924-002	2.255	ADDITIONAL DOWNTURN LH MID-CHASSIS ROUTING & CLIPPING BRACKETS		\$ 4.00	\$ -	
924-003	2.256	UPPER TEM LH MID-CHASSIS ROUTING & CLIPPING BRACKETS		\$ 26.00	\$ -	
924-004	2.257	LOWER TEM LH MID-CHASSIS ROUTING & CLIPPING BRACKETS		\$ 26.00	\$ -	
925-006	2.258	UPPER TRUCK EQUIPMENT MANUFACTURER AND LOWER WRAPPED LEFTHAND AND RIGHTHAND OVERHANG ROUTING & CLIPPING BRACKETS FOR A 10 INCH RAIL		\$ 28.00	\$ -	
928-005	2.259	UPPER/LOWER TEM RH MID-CHASSIS ROUTING & CLIPPING BRACKETS		\$ 54.00	\$ -	
928-006	2.260	UPPER TRUCK EQUIPMENT MANUFACTURER AND LOWER WRAPPED LEFTHAND MID-CHASSIS ROUTING & CLIPPING BRACKETS FOR A 10 INCH RAIL		\$ 56.00	\$ -	
928-007	2.261	RIGHT HAND SIDE HEAVY DUTY BRACKETS REQUIRED		\$ 12.00	\$ -	
928-001	2.262	ADDITIONAL BASIC RH MID-CHASSIS ROUTING & CLIPPING BRACKETS		\$ 12.00	\$ -	
928-002	2.263	ADDITIONAL DOWNTURN RH MID-CHASSIS ROUTING & CLIPPING BRACKETS		\$ 6.00	\$ -	
928-003	2.264	UPPER TEM RH MID-CHASSIS ROUTING & CLIPPING BRACKETS		\$ 20.00	\$ -	
928-004	2.265	LOWER TEM RH MID-CHASSIS ROUTING & CLIPPING BRACKETS		\$ 18.00	\$ -	
606-800	2.266	DRILLING PREP FOR CUSTOMER INSTALLED BODY/EQUIPMENT		\$ 117.00	\$ -	
606-803	2.267	UPDATE EXISTING DRILLING PREP FOR CUSTOMER INSTALLED BODY/EQUIPMENT		\$ 117.00	\$ -	
606-804	2.268	DRILLING PREP FOR CUSTOMER INSTALLED EQUIPMENT-MAX 8 HOLES/SIDE, ON GRID		\$ 117.00	\$ -	
606-295	2.269	TEMPORARILY INSTALLED SECOND STEER AXLE FOR CONVERSION TO TWIN STEER WITH WHEELS/TIRES FOR SECOND STEER AXLE STRAPPED TO CHASSIS		\$ 250.00	\$ -	
601-017	2.270	2D DXF/PDF VEHICLE DRAWING		\$ 264.00	\$ -	
601-018	2.271	3D JT VEHICLE MODEL		\$ 176.00	\$ -	84

Code	Spec #	Description	Qty	2024 Price	\$	Item 6.
601-019	2.272	3D PARASOLID VEHICLE MODEL		\$ 176.00	\$ -	
601-020	2.273	3D STEP VEHICLE MODEL		\$ 176.00	\$ -	
	2.274				\$ -	
3.0 FRONT AXLE/SUSPENSION/BRAKE/OPTION						
MC	3.1	Set back/forward front axle option		\$ 59.00	\$ -	
MC	3.2	14,000 front axle and matching suspension		\$ 900.00	\$ -	
MC	3.3	16,000 front axle and matching suspension		\$ 2,846.00	\$ -	
MC	3.4	18,000 front axle & matching suspension		\$ 2,861.00	\$ -	
MC	3.5	20,000 front axle and matching suspension		\$ 3,316.00	\$ -	
410-001	3.6	Heavy duty front axle shocks	1	\$ 122.00	\$ 122.00	
	3.7	Front stabilizer bar			\$ -	
	3.8	Right hand air bag suspension per Spec 3.7, Driver controlled			\$ -	
	3.9	Left air bag suspension per Spec 3.7, Driver controlled			\$ -	
408-001	3.10	Front axle lubrication cap with slotted venthole		\$ 5.00	\$ -	
427-001	3.11	Front brake dust shields	1	\$ 31.00	\$ 31.00	
536-104	3.12	Dual front auxiliary steering gear	1	\$ 905.00	\$ 905.00	
536-105	3.13	DUAL HIGH CAPACITY POWER STEERING GEARS, BENDIX 20-23K		\$ 1,026.00	\$ -	
400-095	3.14	MFS-12-143A 12,000# FF1 71.5 INCH KPI/3.74 INCH DROP SINGLE FRONT AXLE		\$ 25.00	\$ -	
400-1G1	3.15	DETROIT DA-F-12.5-3 12,500# FF1 71.5 KPI/3.74 DROP SINGLE FRONT AXLE		\$ 14.00	\$ -	
400-1EA	3.16	DETROIT DA-F-13.0-3 13,000# FF1 71.5 KPI/3.74 DROP SINGLE FRONT AXLE		\$ 75.00	\$ -	
400-1A7	3.17	DETROIT DA-F-13.3-3 13,300# FF1 71.5 KPI/3.74 DROP SINGLE FRONT AXLE		\$ 78.00	\$ -	
400-097	3.18	MFS-13-143A 13,300# FF1 71.5 INCH KPI/3.74 INCH DROP SINGLE FRONT AXLE		\$ 79.00	\$ -	
400-1A8	3.19	DETROIT DA-F-14.7-3 14,700# FF1 71.5 KPI/3.74 DROP SINGLE FRONT AXLE		\$ 171.00	\$ -	
400-099	3.20	MFS-14-143A 14,700# FF1 71.5 INCH KPI/3.74 INCH DROP SINGLE FRONT AXLE		\$ 5.00	\$ -	
400-1A9	3.21	DETROIT DA-F-16.0-5 16,000# FL1 71.0 KPI/3.74 DROP SINGLE FRONT AXLE		\$ 868.00	\$ -	
400-1AA	3.22	MFS-16-143A 16,000# FL1 71.5 INCH KPI/3.74 INCH DROP SINGLE FRONT AXLE		\$ 489.00	\$ -	
400-1BA	3.23	DETROIT DA-F-18.0-5 18,000# FL1 71.0 KPI/3.74 DROP SINGLE FRONT AXLE		\$ 925.00	\$ -	
400-1AB	3.24	MFS-18-133A 18,000# FL1 71.0 INCH KPI/3.74 INCH DROP SINGLE FRONT AXLE		\$ 489.00	\$ -	
400-1BB	3.25	DETROIT DA-F-20.0-5 20,000# FL1 71.0 KPI/3.74 DROP SINGLE FRONT AXLE	1	\$ 1,017.00	\$ 1,017.00	
400-1AC	3.26	MFS-20-133A 20,000# FL1 71.0 INCH KPI/3.74 INCH DROP SINGLE FRONT AXLE		\$ 555.00	\$ -	
400-1EB	3.27	MFS-20-133A 22,000# FL1 71.0 INCH KPI/3.74 INCH DROP SINGLE FRONT AXLE		\$ 513.00	\$ -	
400-1G2	3.28	DETROIT DA-F-20.0-5 40,000# FL1 71.0 KPI /3.74 DROP TANDEM FRONT AXLE		\$ 4,718.00	\$ -	
400-115	3.29	MERITOR 40,000# TANDEM FRONT AXLES; MFS-20-133A 20,000# FL1 71.0/3.74 INCH KPI/DROP AXLE AND MFS-20-135A 20,000# FL1 71.0/5.0 INCH KPI/DROP AXLE, FOR PREP		\$ 5,063.00	\$ -	

Code	Spec #	Description	Qty	2024 Price	\$	Item 6.
620-043	3.30	9,500# LEFT, 10,500# RIGHT MIXER/PLOW FLAT LEAF FRONT SUSPENSION (20,000#)		\$ 400.00	\$ -	
620-009	3.31	10,500# LEFT, 9,500# RIGHT MIXER FLAT LEAF FRONT SUSPENSION (20,000#)		\$ 400.00	\$ -	
620-1D8	3.32	13,300# TAPERLEAF FRONT SUSPENSION		\$ 158.00	\$ -	
620-010	3.33	14,600# TAPERLEAF FRONT SUSPENSION		\$ 288.00	\$ -	
620-003	3.34	14,600# FLAT LEAF FRONT SUSPENSION		\$ 87.00	\$ -	
620-026	3.35	16,000# TAPERLEAF FRONT SUSPENSION		\$ 302.00	\$ -	
620-004	3.36	16,000# FLAT LEAF FRONT SUSPENSION		\$ 140.00	\$ -	
620-013	3.37	18,000# TAPERLEAF FRONT SUSPENSION		\$ 352.00	\$ -	
620-005	3.38	18,000# FLAT LEAF FRONT SUSPENSION		\$ 156.00	\$ -	
620-025	3.39	20,000# TAPERLEAF FRONT SUSPENSION	1	\$ 439.00	\$ 439.00	
620-006	3.40	20,000# FLAT LEAF FRONT SUSPENSION		\$ 250.00	\$ -	
620-068	3.41	23,000# FLAT LEAF FRONT SUSPENSION		\$ 288.00	\$ -	
620-042	3.42	40,000# TAPERLEAF TANDEM FRONT SUSPENSION		\$ 11,077.00	\$ -	
619-002	3.43	THREADED SPRING PINS AND BUSHINGS - FRONT SUSPENSION		\$ 88.00	\$ -	
62G-015	3.44	AUXILIARY AIR SPRING ON RIGHT SIDE FOR PLOW APPLICATIONS		\$ 555.00	\$ -	
402-1A4	3.45	MERITOR EX-L OPTIMIZED AXIAL AIR DISC FRONT BRAKES		\$ 741.00	\$ -	
402-109	3.46	MERITOR EX+LS AXIAL AIR DISC FRONT BRAKES		\$ 720.00	\$ -	
402-021	3.47	MERITOR 15X5 Q+ CAST SPIDER CAM FRONT BRAKES, DOUBLE ANCHOR, FABRICATED SHOES		\$ 63.00	\$ -	
402-049	3.48	MERITOR 16.5X5 Q+ CAST SPIDER CAM FRONT BRAKES, DOUBLE ANCHOR, FABRICATED SHOES		\$ 207.00	\$ -	
402-050	3.49	MERITOR 16.5X5 Q+ CAST SPIDER HEAVY DUTY CAM FRONT BRAKES, DOUBLE ANCHOR, FABRICATED SHOES		\$ 206.00	\$ -	
402-030	3.50	MERITOR 16.5X6 Q+ CAST SPIDER CAM FRONT BRAKES, DOUBLE ANCHOR, FABRICATED SHOES		\$ 210.00	\$ -	
402-078	3.51	MERITOR 16.5X6 Q+ HIGH CAPACITY CAST SPIDER CAM FRONT BRAKES, DOUBLE ANCHOR, FABRICATED SHOES		\$ 291.00	\$ -	
402-013	3.52	MERITOR 16.5X6 Q+ CAST SPIDER HEAVY DUTY CAM FRONT BRAKES, DOUBLE ANCHOR, FABRICATED SHOES		\$ 291.00	\$ -	
402-075	3.53	BENDIX ADB22X AIR DISC FRONT BRAKES	1	\$ 802.00	\$ 802.00	
402-1B1	3.54	MERITOR EX-L AIR DISC FRONT BRAKES		\$ 833.00	\$ -	
402-1AX	3.55	WABCO MAXXUS 225 AIR DISC 23,000# FRONT BRAKES		\$ 767.00	\$ -	
402-1A5	3.56	WABCO MAXXUS AXIAL AIR DISC FRONT BRAKES		\$ 769.00	\$ -	
419-004	3.57	FRONT DISC BRAKE ROTORS	1	\$ 5.00	\$ 5.00	
419-014	3.58	MERITOR STEELLITE X30 FRONT BRAKE DRUMS		\$ 142.00	\$ -	
419-018	3.59	WEBB CAST IRON FRONT BRAKE DRUMS		\$ 145.00	\$ -	
419-021	3.60	GUNITE CAST IRON FRONT BRAKE DRUMS		\$ 80.00	\$ -	
419-023	3.61	CONMET CAST IRON FRONT BRAKE DRUMS		\$ 37.00	\$ -	
419-027	3.62	CONMET CASTLITE CAST IRON FRONT BRAKE DRUMS		\$ 49.00	\$ -	
419-020	3.63	BENDIX FRONT DISC SPLINED BRAKE ROTORS		\$ 226.00	\$ -	
408-016	3.64	STEMCO SERIES 340/343/346 TRADITIONAL ALUMINUM FRONT HUB CAPS WITH WINDOW AND RED VENT PLUGS - OIL		\$ 12.00	\$ -	
408-022	3.65	STEMCO SERIES 350 ALUMINUM FRONT HUB CAPS WITH WINDOW AND REMOVABLE BLUE SENTINEL ESP VENT PLUGS - OIL		\$ 21.00	\$ -	
408-033	3.66	STEMCO SERIES 356 ALUMINUM FRONT HUB CAPS WITH WINDOW AND RED INTEGRATED SENTINEL VENT PLUG - OIL		\$ 36.00	\$	86
405-030	3.67	FRONT AIR DISC BRAKE INTERNAL ADJUSTERS	1	\$ 5.00	\$ 5.00	

Code	Spec #	Description	Qty	2024 Price	\$	Item 6.
405-007	3.68	BENDIX VERSAJUST AUTOMATIC FRONT SLACK ADJUSTERS		\$ 16.00	\$ -	
405-003	3.69	HALDEX AUTOMATIC FRONT SLACK ADJUSTERS		\$ 33.00	\$ -	
405-031	3.70	HALDEX AUTOMATIC FRONT SLACK ADJUSTERS WITH STAINLESS STEEL CLEVIS PINS	1	\$ 41.00	\$ 41.00	
405-008	3.71	GUNITE AUTOMATIC FRONT SLACK ADJUSTERS		\$ 16.00	\$ -	
405-002	3.72	MERITOR AUTOMATIC FRONT SLACK ADJUSTERS		\$ 5.00	\$ -	
405-012	3.73	MERITOR 5.5 INCH UNHANDED AUTOMATIC FRONT SLACK ADJUSTERS		\$ 5.00	\$ -	
405-017	3.74	HALDEX AUTOMATIC FRONT SLACK ADJUSTERS W/ SINGLE PIN CLEVIS		\$ 41.00	\$ -	
536-103	3.75	SINGLE HIGH CAPACITY POWER STEERING GEAR, BENDIX, 14.6-18K		\$ 343.00	\$ -	
536-110	3.76	TRIPLE HIGH CAPACITY POWER STEERING GEARS, BENDIX, 36-40K		\$ 3,565.00	\$ -	
534-003	3.77	4 QUART POWER STEERING RESERVOIR	1	\$ 25.00	\$ 25.00	
533-001	3.78	OIL/AIR POWER STEERING COOLER	1	\$ 58.00	\$ 58.00	
40T-003	3.79	SYNTHETIC 40/50W FRONT AXLE LUBE		\$ 5.00	\$ -	
40T-004	3.80	GUARANTEED NAME BRAND "ROADRANGER SYNTHETIC" FE 75W-90 FRONT AXLE LUBE		\$ 8.00	\$ -	
418-058	3.81	CONMET PRESET PLUS PREMIUM ALUMINUM FRONT HUBS		\$ 312.00	\$ -	
418-059	3.82	CONMET HIGH CAPACITY PRESET PLUS PREMIUM ALUMINUM FRONT HUBS		\$ 341.00	\$ -	
418-060	3.83	CONMET PRESET PLUS PREMIUM IRON FRONT HUBS	1	\$ 300.00	\$ 300.00	
418-015	3.84	MERITOR IRON FRONT HUBS		\$ 5.00	\$ -	
418-014	3.85	WEBB IRON FRONT HUBS		\$ 449.00	\$ -	
62J-004	3.86	72 INCH (1,829MM) TANDEM STEER AXLE SPACING		\$ 804.00	\$ -	
62J-012	3.87	PREP FOR 60 INCH (1,524MM) TANDEM STEER AXLE SPACING		\$ 804.00	\$ -	
62J-005	3.88	TANDEM STEER PREP, 80" (2,032MM) FINAL AXLE SPACING		\$ 804.00	\$ -	
62J-006	3.89	TANDEM STEER PREP, 106" (2,692MM) FINAL AXLE SPACING		\$ 804.00	\$ -	
	3.95				\$ -	
	4.0	4.0 TANDEM REAR AXLE/SUSPENSION/BRAKE/OPTIONS				
MC	4.1	46,000# rear axle & matching suspension MERITOR RT-46-160 REAR AXLE & HENDRICKSON RT463 46K REAR SUSPENSION		\$ 4,113.00	\$ -	
MC	4.2	40,000# walking beam rear suspension and axle HENDRICKSON HAULMAAX EX 40K REAR SUSPENSION & MERITOR MT-40-14X REAR AXLE		\$ 2,763.00	\$ -	
MC	4.3	46,000# walking beam rear suspension and axle HENDRICKSON HAULMAAX EX 46K REAR SUSPENSION & MERITOR RT-46-160 REAR AXLE		\$ 4,928.00	\$ -	
MC	4.4	40,000# air suspension and axle DTNA AIRLINER 40K REAR SUSPENSION & MERITOR MT-40-14X REAR AXLE			\$ -	
MC	4.5	46,000# air suspension and axle DTNA AIRLINER 46K REAR SUSPENSION & MERITOR RT-46-160 REAR AXLE		\$ 2,384.00	\$ -	
888-078	4.6	Dash mounted air dump system		\$ -	\$ -	
452-004	4.7	Driver activated differential lock on one rear axle (front axle <u> X </u> rear axle <u> </u> , check one)		\$ 430.00	\$ -	
452-006	4.8	Driver activated differential lock on both front and rear axles	1	\$ 773.00	\$ 773.00	
MC	4.9	Driver activated differential lock on both front and rear axles, and lubrication pump and filter system		\$ 1,006.00	\$ -	
	4.10	Meritor RT-40-145P, both axles driver differential lock and pump, HMX400 40,000 # walking beam suspension			\$ -	

Code	Spec #	Description	Qty	2024 Price	S
MC	4.11	Meritor RT-46-160P, both axles driver differential lock and pump, HMX460 46,000 # walking beam suspension		\$ 5,967.00	\$ -
	4.12	½ round universal joints			\$ -
	4.13	Spicer 1810 HD drive line with half round universal joints			\$ -
425-002	4.14	Rear brake dust shield	1	\$ 66.00	\$ 66.00
420-1T8	4.15	DETROIT DA-RT-40.0-4S HH 40,000# R-SERIES TANDEM REAR AXLE		\$ 162.00	\$ -
420-1K4	4.16	MT-40-14XP 40,000# R-SERIES TANDEM REAR AXLE		\$ 233.00	\$ -
420-1N5	4.17	MT-40-14X 40,000# R-SERIES DUALTRAC 74-77 INCH INTERMEDIATE TRACK TANDEM REAR AXLE		\$ 349.00	\$ -
420-1N6	4.18	MT-40-14XP 40,000# R-SERIES DUALTRAC 74-77 INCH INTERMEDIATE TRACK TANDEM REAR AXLE		\$ 593.00	\$ -
420-074	4.19	RT-40-160 40,000# R-SERIES TANDEM REAR AXLE		\$ 2,254.00	\$ -
420-075	4.20	RT-40-160P 40,000# R-SERIES TANDEM REAR AXLE		\$ 2,509.00	\$ -
420-1T9	4.21	DETROIT DA-RT-44.0-4S HH 44,000# R-SERIES TANDEM REAR AXLE		\$ 889.00	\$ -
420-1K7	4.22	MT-44-14X 44,000# R-SERIES TANDEM REAR AXLE		\$ 1,051.00	\$ -
420-1K8	4.23	MT-44-14XP 44,000# R-SERIES TANDEM REAR AXLE		\$ 1,295.00	\$ -
420-103	4.24	RT-46-160 46,000# R-SERIES TANDEM REAR AXLE		\$ 1,900.00	\$ -
420-1W6	4.25	RT-46-160 46,000# R-SERIES DUALTRAC 74-77 INCH INTERMEDIATE TRACK TANDEM REAR AXLE		\$ 2,357.00	\$ -
420-111	4.26	RT-46-160P 46,000# R-SERIES TANDEM REAR AXLE		\$ 2,155.00	\$ -
420-058	4.27	RT-46-164 46,000# R-SERIES TANDEM REAR AXLE		\$ 2,510.00	\$ -
420-236	4.28	RT-46-164 46,000# R-SERIES 78 INCH WIDE TRACK TANDEM REAR AXLE		\$ 3,285.00	\$ -
420-059	4.29	RT-46-164P 46,000# R-SERIES TANDEM REAR AXLE		\$ 2,647.00	\$ -
420-270	4.30	RT-46-164P 46,000# R-SERIES 78 INCH WIDE TRACK TANDEM REAR AXLE		\$ 5,033.00	\$ -
420-299	4.31	DANA SPICER D46-172 46,000# R-SERIES TANDEM REAR AXLE		\$ 1,967.00	\$ -
420-300	4.32	DANA SPICER D46-172P 46,000# R-SERIES TANDEM REAR AXLE WITH PUMP		\$ 2,223.00	\$ -
420-219	4.33	RT-50-160P 50,000# R-SERIES TANDEM REAR AXLE		\$ 4,200.00	\$ -
420-301	4.34	D50-172P 50,000# R-SERIES TANDEM REAR AXLE		\$ 4,599.00	\$ -
420-050	4.35	RT-52-185 52,000# T-SERIES TANDEM REAR AXLE		\$ 8,050.00	\$ -
420-1HF	4.36	DANA SPICER D52-190P 52,000# T-SERIES 72-74 INCH TRACK TANDEM REAR AXLE WITH PUMP		\$ 6,611.00	\$ -
420-1EH	4.37	RT-52-185 52,000# T-SERIES 77-79 INCH WIDE TRACK TANDEM REAR AXLE		\$ 9,102.00	\$ -
420-053	4.38	RT-58-185 58,000# U-SERIES TANDEM REAR AXLE		\$ 10,168.00	\$ -
420-307	4.39	MERITOR P612 84,000# 5 PLANET PLANETARY TANDEM REAR AXLE (1880MM TRACK) W/FINS		\$ 49,082.00	\$ -
420-308	4.40	MERITOR P612 84,000# 4 PLANET PLANETARY TANDEM REAR AXLE (2040MM TRACK)		\$ 44,670.00	\$ -
420-309	4.41	MERITOR P612 84,000# 5 PLANET PLANETARY TANDEM REAR AXLE (2040MM TRACK) W/ FINS		\$ 49,082.00	\$ -
420-310	4.42	MERITOR P612 84,000# 5 PLANET PLANETARY TANDEM REAR AXLE (1800MM TRACK) W/ FINS		\$ 50,553.00	\$ -
420-1JU	4.43	RZ-69-166 R-SERIES PUMPLESS 72-74 INCH TRACK TRIDEM REAR AXLE, RD-23-164/RT-46-164 CONFIGURATION		\$ 17,000.00	\$ -
420-1CX	4.44	RZ-69-166 R-SERIES DUAL PUMP 72-74 INCH TRACK TRIDEM REAR AXLE, RP-23-164/RT-46-164P CONFIGURATION		\$ 17,524.00	\$ -
420-248	4.45	RZ-69-166 R-SERIES SINGLE PUMP 78-80 INCH WIDE TRACK TRIDEM REAR AXLE, RP-23-164/RT-46-164 CONFIGURATION		\$ 16,850.00	\$ -

Item 6.

Code	Spec #	Description	Qty	2024 Price	S	Item 6.
420-1EY	4.46	RZ-69-166 R-SERIES DUAL PUMP 78-80 INCH WIDE TRACK TRIDEM REAR AXLE, RP-23-164/RT-46-164P CONFIGURATION		\$ 18,890.00	\$ -	
420-232	4.47	RZ-78-188 T-SERIES DUAL PUMP 78-80 INCH WIDE TRACK TRIDEM REAR AXLE, RP-26-185/RT-52-185 CONFIGURATION		\$ 22,733.00	\$ -	
420-294	4.48	MERITOR P613 126,000# 4 PLANET PLANETARY WIDE TRACK TRIDEM REAR AXLE (2040MM TRACK)		\$ 75,597.00	\$ -	
420-311	4.49	MERITOR P613 126,000# 5 PLANET PLANETARY TRIDEM REAR AXLE (1800MM TRACK) W/ FINS		\$ 83,635.00	\$ -	
420-312	4.50	MERITOR P613 126,000# 4 PLANET PLANETARY TRIDEM REAR AXLE (1800MM TRACK)		\$ 77,606.00	\$ -	
420-313	4.51	MERITOR P613 126,000# 4 PLANET PLANETARY TRIDEM REAR AXLE (1880MM TRACK)		\$ 75,597.00	\$ -	
420-314	4.52	MERITOR P613 126,000# 5 PLANET PLANETARY TRIDEM REAR AXLE (1880MM TRACK) W/ FINS		\$ 82,493.00	\$ -	
424-003	4.53	IRON REAR AXLE CARRIER WITH OPTIONAL HEAVY DUTY AXLE HOUSING	1	\$ 58.00	\$ 58.00	
622-1M7	4.54	AIRLINER 40,000# LIGHTWEIGHT EXTRA DUTY REAR SUSPENSION WITH CHAIN CLEARANCE		\$ 408.00	\$ -	
622-192	4.55	AIRLINER 40,000# REAR SUSPENSION WITH CHAIN CLEARANCE		\$ 99.00	\$ -	
622-080	4.56	CHALMERS 854 40,000# REAR SUSPENSION		\$ 3,928.00	\$ -	
622-251	4.57	CHALMERS 854 40,000# HIGH STABILITY REAR SUSPENSION WITH #29 CAN		\$ 2,931.00	\$ -	
622-311	4.58	HENDRICKSON HAULMAAX EX 40,000# REAR SUSPENSION		\$ 2,613.00	\$ -	
622-297	4.59	TUFTRAC GEN2 40,000# REAR SPRING SUSPENSION	1	\$ 1,920.00	\$ 1,920.00	
622-302	4.60	TUFTRAC GEN2 40,000# COMFORT RIDE REAR SPRING SUSPENSION		\$ 2,179.00	\$ -	
622-199	4.61	AIRLINER 46,000# REAR SUSPENSION		\$ 474.00	\$ -	
622-108	4.62	AIRLINER 46,000# REAR SUSPENSION WITH CHAIN CLEARANCE		\$ 529.00	\$ -	
622-060	4.63	CHALMERS 854 46,000# REAR SUSPENSION		\$ 3,353.00	\$ -	
622-248	4.64	CHALMERS 854 46,000# HIGH STABILITY REAR SUSPENSION WITH #29 CAN		\$ 3,353.00	\$ -	
622-249	4.65	CHALMERS 860 46,000# HIGH STABILITY REAR SUSPENSION WITH #29 CAN		\$ 3,505.00	\$ -	
622-076	4.66	CHALMERS 872 46,000# REAR SUSPENSION		\$ 3,297.00	\$ -	
622-250	4.67	CHALMERS 872 46,000# HIGH STABILITY REAR SUSPENSION WITH #29 CAN		\$ 3,615.00	\$ -	
622-312	4.68	HENDRICKSON HAULMAAX EX 46,000# REAR SUSPENSION		\$ 2,936.00	\$ -	
622-1H2	4.69	HENDRICKSON PRIMAAX EX 46,000# REAR AIR SUSPENSION		\$ 3,725.00	\$ -	
622-1CJ	4.70	HENDRICKSON RT463 @46,000# REAR SUSPENSION		\$ 2,147.00	\$ -	
622-1M5	4.71	NEWAY ADZ 246 46,000# REAR AIR SUSPENSION		\$ 4,712.00	\$ -	
622-298	4.72	TUFTRAC GEN2 46,000# REAR SPRING SUSPENSION		\$ 2,304.00	\$ -	
622-303	4.73	TUFTRAC GEN2 46,000# COMFORT RIDE REAR SPRING SUSPENSION		\$ 2,469.00	\$ -	
622-252	4.74	CHALMERS 854 52,000# HIGH STABILITY REAR SUSPENSION WITH #29 CAN		\$ 4,274.00	\$ -	
622-256	4.75	CHALMERS 860 52,000# HIGH STABILITY REAR SUSPENSION WITH #29 CAN		\$ 5,456.00	\$ -	
622-313	4.76	HENDRICKSON HAULMAAX EX 52,000# REAR SUSPENSION		\$ 3,288.00	\$ -	
622-1H3	4.77	HENDRICKSON PRIMAAX EX 52,000# REAR AIR SUSPENSION		\$ 3,993.00	\$ -	
622-288	4.78	HENDRICKSON ULTIMAAX @52,000# REAR SUSPENSION		\$ 3,793.00	\$ -	
622-1K3	4.79	NEWAY ADZ 252 52,000# REAR AIR SUSPENSION		\$ 5,802.00	\$ -	

Code	Spec #	Description	Qty	2024 Price	\$	Item 6.
622-299	4.80	TUFTRAC GEN2 52,000# REAR SPRING SUSPENSION		\$ 2,487.00	\$ -	
622-306	4.81	HENDRICKSON ULTIMAAX 60,000# REAR SUSPENSION		\$ 6,882.00	\$ -	
622-1FT	4.82	NEWAY AD 260 60,000# REAR AIR SUSPENSION		\$ 13,009.00	\$ -	
622-223	4.83	AIRLINER 69,000# TRI-AXLE REAR SUSPENSION WITH CHAIN CLEARANCE		\$ 2,297.00	\$ -	
622-1P1	4.84	NEWAY ADZ 369 69,000# TRI-AXLE REAR AIR SUSPENSION		\$ 8,265.00	\$ -	
622-1N7	4.85	NEWAY ADZ 378 78,000# TRI-AXLE REAR AIR SUSPENSION		\$ 9,788.00	\$ -	
622-1E1	4.86	NEWAY AD 390 90,000# TRI-AXLE REAR AIR SUSPENSION		\$ 17,874.00	\$ -	
621-114	4.87	8.5 INCH NOMINAL RIDE HEIGHT (430MM GLOBAL REFERENCE HEIGHT)		\$ 5.00	\$ -	
621-108	4.88	9.5 INCH NOMINAL RIDE HEIGHT (460MM GLOBAL REFERENCE HEIGHT)	1	\$ 5.00	\$ 5.00	
621-109	4.89	10.2 INCH NOMINAL RIDE HEIGHT (475MM GLOBAL REFERENCE HEIGHT)		\$ 5.00	\$ -	
621-111	4.90	10.8 INCH NOMINAL RIDE HEIGHT (490MM GLOBAL REFERENCE HEIGHT)		\$ 33.00	\$ -	
621-123	4.91	11.0" NOMINAL RIDE HEIGHT (500MM GLOBAL REFERENCE HEIGHT)		\$ 5.00	\$ -	
621-116	4.92	11.5 INCH NOMINAL RIDE HEIGHT (510MM GLOBAL REFERENCE HEIGHT)		\$ 5.00	\$ -	
621-113	4.93	12.0 INCH NOMINAL RIDE HEIGHT (520MM GLOBAL REFERENCE HEIGHT)		\$ 455.00	\$ -	
621-117	4.94	13.5 INCH NOMINAL RIDE HEIGHT (560 MM GLOBAL REF HEIGHT)		\$ 5.00	\$ -	
431-005	4.95	RESTRAINED AXLE SEATS IN AXLE CLAMP GROUP		\$ 59.00	\$ -	
431-003	4.96	AXLE CLAMPING GROUP		\$ 5.00	\$ -	
431-004	4.97	WELDED AXLE SEATS SUPPLIED ON REAR AXLE		\$ 153.00	\$ -	
624-025	4.98	55 INCH AXLE SPACING	1	\$ 62.00	\$ 62.00	
624-016	4.99	51 INCH AXLE SPACING		\$ 5.00	\$ -	
624-011	4.100	52 INCH AXLE SPACING		\$ 62.00	\$ -	
624-009	4.101	54 INCH AXLE SPACING		\$ 140.00	\$ -	
624-028	4.102	56 INCH AXLE SPACING		\$ 5.00	\$ -	
624-024	4.103	59 INCH (1500MM) AXLE SPACING		\$ 123.00	\$ -	
624-010	4.104	60 INCH AXLE SPACING		\$ 573.00	\$ -	
624-023	4.105	61 INCH AXLE SPACING		\$ 5.00	\$ -	
624-027	4.106	65 INCH AXLE SPACING		\$ 5.00	\$ -	
624-008	4.107	72 INCH AXLE SPACING		\$ 68.00	\$ -	
624-021	4.108	72.5 INCH AXLE SPACING		\$ 62.00	\$ -	
628-005	4.109	STEEL BEAMS AND BRONZE CENTER BUSHINGS WITH BAR PIN ADJUSTABLE END CONNECTIONS		\$ 5.00	\$ -	
628-002	4.110	STEEL BEAMS AND RUBBER CENTER BUSHING WITH THROUGH BOLT END CONNECTION		\$ 5.00	\$ -	
628-004	4.111	STEEL BEAMS AND RUBBER CENTER BUSHINGS WITH BAR PIN ADJUSTABLE END CONNECTIONS		\$ 95.00	\$ -	
628-010	4.112	HENDRICKSON HN, HAULMAAX AND ULTIMAAX SERIES STEEL BEAMS WITH BAR PIN		\$ 5.00	\$ -	
628-013	4.113	NEWAY AD THRU-BOLT AXLE CONNECTION		\$ 5.00	\$ -	
888-078	4.114	IGNITION CONTROLLED ELECTRIC DUMP SWITCH FOR AIR SUSPENSION WITH STATE RETENTION AND GAUGE		\$ 5.00	\$ -	
888-091	4.115	ELECTRIC DUMP SWITCH FOR AIR SUSPENSION WITH STATE RETENTION, WITH GAUGE IN DRIVER DISPLAY		\$ 5.00	\$ -	
888-090	4.116	SUSPENSION AIR GAUGE IN DRIVER DISPLAY WITHOUT DUMP VALVE OR INDICATOR LIGHT		\$ 5.00	\$ -	
87D-012	4.117	REAR AIR SUSPENSION DUMP VALVE AUTOFILL >5 MPH WITH INDICATOR LIGHT		\$ 5.00	\$ -	

Code	Spec #	Description	Qty	2024 Price	\$	Item 6.
87D-006	4.118	INDICATOR LIGHT FOR EACH REAR SUSPENSION CONTROL SWITCH		\$ 5.00	\$ -	
87D-007	4.119	INDICATOR LIGHT AND BUZZER FOR EACH REAR SUSPENSION CONTROL SWITCH		\$ 5.00	\$ -	
87D-011	4.120	REAR AIR SUSPENSION DUMP VALVE AUTOFILL >5 MPH WITH BUZZER AND INDICATOR LIGHT		\$ 5.00	\$ -	
87D-016	4.121	SUSPENSION AIR GAUGE ONLY WIRING		\$ 5.00	\$ -	
87D-039	4.122	REAR AIR SUSPENSION DUMP VALVE AUTOFILL >10 MPH WITH INDICATOR LIGHT		\$ 5.00	\$ -	
87D-040	4.123	REAR AIR SUSPENSION DUMP VALVE AUTOFILL >15 MPH WITH INDICATOR LIGHT		\$ 5.00	\$ -	
87D-041	4.124	REAR AIR SUSPENSION DUMP VALVE AUTOFILL >20 MPH WITH INDICATOR LIGHT		\$ 5.00	\$ -	
87D-042	4.125	REAR AIR SUSPENSION DUMP VALVE AUTOFILL >25 MPH WITH INDICATOR LIGHT		\$ 5.00	\$ -	
87D-043	4.126	REAR AIR SUSPENSION DUMP VALVE NO-AUTOFILL WITH INDICATOR LIGHT		\$ 5.00	\$ -	
910-011	4.127	SINGLE AIR REAR SUSPENSION LEVELING VALVE WITH INLINE FILTER		\$ 47.00	\$ -	
910-004	4.128	DUAL AIR REAR SUSPENSION LEVELING VALVES		\$ 80.00	\$ -	
910-012	4.129	DUAL AIR REAR SUSPENSION LEVELING VALVES WITH INLINE FILTER		\$ 112.00	\$ -	
623-005	4.130	FORE/AFT CONTROL RODS		\$ 5.00	\$ -	
623-006	4.131	FORE/AFT AND TRANSVERSE CONTROL RODS	1	\$ 5.00	\$ 5.00	
623-013	4.132	HEAVY DUTY FORE/AFT/TRANSVERSE CONTROL RODS		\$ 5.00	\$ -	
623-016	4.133	STANDARD DUTY FORE/AFT AND HEAVY DUTY TRANSVERSE CONTROL RODS		\$ 5.00	\$ -	
630-001	4.134	REAR SWAYBAR		\$ 668.00	\$ -	
625-008	4.135	DOUBLE REBOUND STRAP - INBOARD AND OUTBOARD		\$ 59.00	\$ -	
625-006	4.136	HEAVY DUTY SUSPENSION OPTION - 23,000#,46,000#, 69,000# AIRLINER SUSPENSIONS		\$ 77.00	\$ -	
439-005	4.137	REAR SHOCK ABSORBERS - TWO AXLES (TANDEM) (AIR RIDE SUSPENSION)		\$ 5.00	\$ -	
439-002	4.138	REAR SHOCK ABSORBERS - TWO AXLES (TANDEM)	1	\$ 464.00	\$ 464.00	
439-006	4.139	REAR SHOCK ABSORBERS - THREE AXLES TRI DRIVE (AIR RIDE SUSPENSION)		\$ 5.00	\$ -	
439-020	4.140	SEVERE SERVICE REAR SHOCK ABSORBERS FOR FORWARD AXLE OF TANDEM ONLY		\$ 161.00	\$ -	
439-021	4.141	SEVERE SERVICE REAR SHOCK ABSORBERS FOR AFT AXLE OF TANDEM ONLY		\$ 177.00	\$ -	
423-1A4	4.142	MERITOR EX-L OPTIMIZED AXIAL AIR DISC REAR BRAKES		\$ 560.00	\$ -	
423-010	4.143	MERITOR 16.5X7 P CAST SPIDER CAM REAR BRAKES, DOUBLE ANCHOR, CAST SHOES		\$ 1,391.00	\$ -	
423-033	4.144	MERITOR 16.5X7 Q+ CAST SPIDER HEAVY DUTY CAM REAR BRAKES, DOUBLE ANCHOR, FABRICATED SHOES		\$ 194.00	\$ -	
423-020	4.145	MERITOR 16.5X7 Q+ CAST SPIDER CAM REAR BRAKES, DOUBLE ANCHOR, FABRICATED SHOES		\$ 10.00	\$ -	
423-039	4.146	MERITOR 16.5X7 Q+ CAST SPIDER CAM REAR BRAKES, DOUBLE ANCHOR HEAVY DUTY BRAKE AND SHOES		\$ 378.00	\$ -	
423-102	4.147	MERITOR 16.5X8.62 CAST PLUS CAM REAR BRAKES, DOUBLE ANCHOR, CAST SHOES		\$ 3,627.00	\$ -	
423-019	4.148	MERITOR 16.5X8.62 Q+ CAST SPIDER CAM REAR BRAKES, DOUBLE ANCHOR, FABRICATED SHOES		\$ 134.00	\$ -	
423-085	4.149	MERITOR 16.5X8.62 Q+ CAST SPIDER HEAVY DUTY CAM REAR BRAKES, DOUBLE ANCHOR, FABRICATED SHOES		\$ 317.00	\$ -	

Code	Spec #	Description	Qty	2024 Price	S	Item 6.
423-008	4.150	MERITOR 16.5X8.62 Q+ STAMPED SPIDER CAM REAR BRAKES, DOUBLE ANCHOR, FABRICATED SHOES		\$ 130.00	\$ -	
423-094	4.151	MERITOR 16.5X8.62 Q+ STAMPED SPIDER CAM REAR BRAKES, DOUBLE ANCHOR, PLATINUM SHIELD SHOES		\$ 190.00	\$ -	
423-1AB	4.152	MERITOR 16.5X8.62 Q+ HIGH CAPACITY CAST CAM REAR BRAKES, DOUBLE ANCHOR, HEAVY DUTY FABRICATED SHOES		\$ 503.00	\$ -	
423-075	4.153	BENDIX ADB22X AIR DISC REAR BRAKES	1	\$ 654.00	\$ 654.00	
423-109	4.154	MERITOR EX+LS AXIAL AIR DISC REAR BRAKES		\$ 518.00	\$ -	
423-1A5	4.155	WABCO MAXXUS AXIAL AIR DISC REAR BRAKES		\$ 585.00	\$ -	
434-012	4.156	BRAKE CAMS AND CHAMBERS ON REAR SIDE OF DRIVE AXLE(S)		\$ 5.00	\$ -	
434-011	4.157	BRAKE CAMS AND CHAMBERS ON FORWARD SIDE OF DRIVE AXLE(S)	1	\$ 5.00	\$ 5.00	
434-005	4.158	BRAKE CAMS AND CHAMBERS ON FORWARD SIDE OF DRIVE AXLE(S) WITH AUXILIARY SUPPORT BRACKETS		\$ 5.00	\$ -	
434-020	4.159	BRAKE CAMS & CHAMBERS ON FORWARD SIDE OF DRIVE AXLE(S) WITH AUXILIARY SUPPORT BRACKETS & 70 DEGREE CHAMBER BRACKET ANGLE		\$ 5.00	\$ -	
434-019	4.160	ASPHALT SPREADER CLEARANCE REAR BRAKE GEOMETRY		\$ 5.00	\$ -	
451-005	4.161	REAR DISC BRAKE ROTORS	1	\$ 5.00	\$ 5.00	
451-023	4.162	CONMET CAST IRON REAR BRAKE DRUMS		\$ 18.00	\$ -	
451-027	4.163	CONMET CASTLITE CAST IRON REAR BRAKE DRUMS		\$ 83.00	\$ -	
451-021	4.164	GUNITE CAST IRON REAR BRAKE DRUMS		\$ 5.00	\$ -	
451-029	4.165	MERITOR HEAVY WEIGHT CAST IRON REAR BRAKE DRUMS		\$ 359.00	\$ -	
451-014	4.166	MERITOR STEELLITE X30 REAR BRAKE DRUMS		\$ 127.00	\$ -	
451-018	4.167	WEBB CAST IRON REAR BRAKE DRUMS		\$ 21.00	\$ -	
426-1AE	4.168	MGM TR-TS LONGSTROKE 2-DRIVE AXLES SPRING PARKING CHAMBERS WITH NEOPRENE DIAPHRAGMS		\$ 456.00	\$ -	
426-094	4.169	AIR DISC LONGSTROKE 2-DRIVE AXLES SPRING PARKING CHAMBERS	1	\$ 75.00	\$ 75.00	
426-1B0	4.170	AIR DISC LONGSTROKE 3-DRIVE AXLES SPRING PARKING CHAMBERS		\$ 169.00	\$ -	
426-125	4.171	AIR DRUM 2-DRIVE AXLES SPRING PARKING CHAMBERS		\$ 189.00	\$ -	
426-126	4.172	AIR DRUM 3-DRIVE AXLES SPRING PARKING CHAMBERS		\$ 189.00	\$ -	
426-1B3	4.173	BENDIX EVERSURE LONGSTROKE 2-DRIVE AXLES SPRING PARKING CHAMBERS		\$ 5.00	\$ -	
426-1B6	4.174	BENDIX EVERSURE LONGSTROKE HEAVY DUTY 30/36 2-DRIVE AXLES SPRING PARKING CHAMBERS		\$ 198.00	\$ -	
426-1B4	4.175	BENDIX EVERSURE LONGSTROKE 3-DRIVE AXLES SPRING PARKING CHAMBERS		\$ 74.00	\$ -	
426-097	4.176	HALDEX GOLDSEAL LONGSTROKE 3-DRIVE AXLES SPRING PARKING CHAMBERS		\$ 41.00	\$ -	
426-112	4.177	WABCO TRISTOP-D LONGSTROKE 30/36 2-DRIVE AXLE SPRING PARKING CHAMBERS		\$ 55.00	\$ -	
426-106	4.178	WABCO TRISTOP D LONGSTROKE 3-DRIVE AXLE SPRING PARKING CHAMBERS		\$ 14.00	\$ -	
428-030	4.179	REAR AIR DISC BRAKE INTERNAL ADJUSTERS	1	\$ 5.00	\$ 5.00	
428-007	4.180	BENDIX VERSAJUST AUTOMATIC REAR SLACK ADJUSTERS		\$ 185.00	\$ -	
428-003	4.181	HALDEX AUTOMATIC REAR SLACK ADJUSTERS		\$ 202.00	\$ -	
428-031	4.182	HALDEX AUTOMATIC REAR SLACK ADJUSTERS WITH STAINLESS STEEL CLEVIS PINS		\$ 213.00	\$ -	
428-008	4.183	GUNITE AUTOMATIC REAR SLACK ADJUSTERS		\$ 188.00	\$ -	
428-002	4.184	MERITOR AUTOMATIC REAR SLACK ADJUSTERS		\$ 146.00	\$ -	
41T-003	4.185	GUARANTEED NAME BRAND "ROADRANGER SYNTHETIC" FE 75W-90 REAR AXLE LUBE		\$ 102.00	\$ -	92

Code	Spec #	Description	Qty	2024 Price	\$	Item 6.
42T-006	4.186	UNDER CAB MOUNTED REAR AXLE BREATHER(S)WITH FILTER		\$ 160.00	\$ -	
42T-004	4.187	REMOTE MOUNTED REAR AXLE BREATHER(S)		\$ 72.00	\$ -	
450-058	4.188	CONMET PRESET PLUS PREMIUM ALUMINUM REAR HUBS		\$ 64.00	\$ -	
450-015	4.189	MERITOR IRON REAR HUBS		\$ 5,671.00	\$ -	
450-014	4.190	WEBB IRON REAR HUBS		\$ 389.00	\$ -	
385-005	4.191	JACKSHAFT, TEMPORARY DRIVELINE FOR CUSTOMER FURNISHED EQUIPMENT, TEMPORARILY INSTALLED FOR SHIPPING TO CUSTOMER/TEM		\$ 565.00	\$ -	
386-044	4.192	RPL25 MERITOR MAIN DRIVELINE		\$ 110.00	\$ -	
386-075	4.193	MXL 18T MERITOR EXTENDED LUBE MAIN DRIVELINE WITH HALF ROUND YOKES	1	\$ 60.00	\$ 60.00	
386-073	4.194	MXL 17T MERITOR EXTENDED LUBE MAIN DRIVELINE WITH HALF ROUND YOKES	1	\$ 6.00	\$ 6.00	
386-094	4.195	RPL14 MERITOR SERVICE-FREE MAIN DRIVELINE WITH HALF ROUND (17T) YOKES		\$ 20.00	\$ -	
386-039	4.196	RPL20 MERITOR MAIN DRIVELINE		\$ 41.00	\$ -	
386-067	4.197	RPL25SD MERITOR MAIN DRIVELINE		\$ 110.00	\$ -	
386-083	4.198	RPL35 MERITOR MAIN DRIVELINE		\$ 338.00	\$ -	
386-084	4.199	RPL35SD MERITOR MAIN DRIVELINE		\$ 353.00	\$ -	
386-046	4.200	SPL140HD DANA SPICER MAIN DRIVELINE WITH HALF ROUND YOKES		\$ 48.00	\$ -	
386-011	4.201	SPL170 XL DANA SPICER MAIN DRIVELINE WITH HALF ROUND YOKES		\$ 132.00	\$ -	
386-089	4.202	SPL250 HT XL DANA SPICER MAIN DRIVELINE		\$ 276.00	\$ -	
386-090	4.203	SPL250 HT SERVICE FREE DANA SPICER MAIN DRIVELINE		\$ 276.00	\$ -	
386-091	4.204	SPL350 HT XL DANA SPICER MAIN DRIVELINE		\$ 438.00	\$ -	
386-092	4.205	SPL350 HT SERVICE FREE DANA SPICER MAIN DRIVELINE		\$ 438.00	\$ -	
388-039	4.206	RPL20 MERITOR INTERAXLE DRIVELINE		\$ 5.00	\$ -	
388-042	4.207	MXL 17T FORWARD AND 17T AFT MERITOR EXTENDED LUBE INTERAXLE DRIVELINES WITH HALF ROUND YOKES		\$ 383.00	\$ -	
388-044	4.208	RPL25 MERITOR INTERAXLE DRIVELINE		\$ 173.00	\$ -	
388-041	4.209	RPL20 FORWARD AND AFT MERITOR INTERAXLE DRIVELINES		\$ 639.00	\$ -	
388-031	4.210	RPL25 FORWARD AND AFT MERITOR INTERAXLE DRIVELINES		\$ 643.00	\$ -	
388-012	4.211	SPL170 XL DANA SPICER INTERAXLE DRIVELINE WITH HALF ROUND YOKES		\$ 228.00	\$ -	
388-022	4.212	SPL170 XL FORWARD AND SPL170 XL AFT DANA SPICER INTERAXLE DRIVELINES WITH HALF ROUND YOKES		\$ 702.00	\$ -	
388-035	4.213	SPL170 SF DANA SPICER INTERAXLE DRIVELINE WITH HALF ROUND YOKES		\$ 142.00	\$ -	
388-023	4.214	SPL250 XL FORWARD AND SPL170 XL AFT DANA SPICER INTERAXLE DRIVELINES WITH HALF ROUND YOKES		\$ 712.00	\$ -	
388-032	4.215	SPL250 XL DANA SPICER INTERAXLE DRIVELINE WITH HALF ROUND YOKES		\$ 228.00	\$ -	
388-034	4.216	SPL250 SF DANA SPICER INTERAXLE DRIVELINE SERVICE FREE WITH HALF ROUND YOKES		\$ 228.00	\$ -	
382-075	4.217	MXL 18T MERITOR EXTENDED LUBE INTERTRANSMISSION DRIVELINE WITH HALF ROUND YOKES		\$ 466.00	\$ -	
382-073	4.218	MXL 17T MERITOR EXTENDED LUBE INTERTRANSMISSION DRIVELINE WITH HALF ROUND YOKES		\$ 409.00	\$ -	
382-074	4.219	MXL 176T MERITOR EXTENDED LUBE INTERTRANSMISSION DRIVELINE WITH HALF ROUND YOKES		\$ 402.00	\$ -	
382-083	4.220	RPL35 MERITOR INTERTRANSMISSION DRIVELINE		\$ 730.00	\$ -	
382-084	4.221	RPL35SD MERITOR INTERTRANSMISSION DRIVELINE		\$ 772.00	\$ -	
382-011	4.222	SPL170 XL DANA SPICER INTERTRANSMISSION DRIVELINE WITH HALF ROUND YOKES		\$ 512.00	\$ -	93

Code	Spec #	Description	Qty	2024 Price	\$	Item 6.
382-030	4.223	SPL250HD XL DANA SPICER INTERTRANSMISSION DRIVELINE WITH HALF ROUND YOKES		\$ 533.00	\$ -	
452-005	4.224	DRIVER CONTROLLED TRACTION DIFFERENTIAL - REAR MOST TANDEM/TRIDEM REAR AXLE		\$ 430.00	\$ -	
452-017	4.225	DRIVER CONTROLLED TRACTION DIFFERENTIAL - FORWARD, CENTER AND REAR TRIDEM REAR AXLES		\$ 1,102.00	\$ -	
878-021	4.226	(1) INTERAXLE LOCK VALVE AND (1) DRIVER CONTROLLED DIFFERENTIAL LOCK REAR-REAR AXLE VALVE		\$ 5.00	\$ -	
878-020	4.227	(1) INTERAXLE LOCK VALVE AND (1) DRIVER CONTROLLED DIFFERENTIAL LOCK FORWARD-REAR VALVE		\$ 5.00	\$ -	
878-023	4.228	(1) INTERAXLE LOCK VALVE, (1) DRIVER CONTROLLED DIFFERENTIAL LOCK FORWARD-REAR AND REAR-REAR AXLE VALVE	1	\$ 5.00	\$ 5.00	
878-022	4.229	(1) INTERAXLE LOCK VALVE, (1) DRIVER CONTROLLED DIFFERENTIAL LOCK FORWARD-REAR AXLE VALVE AND (1) REAR-REAR AXLE VALVE		\$ 27.00	\$ -	
878-029	4.230	(1) INTERAXLE LOCK VALVE, (1) DRIVER CONTROLLED DIFFERENTIAL LOCK FORWARD-REAR AXLE VALVE, (1) CENTER AND REAR-REAR AXLE VALVE		\$ 5.00	\$ -	
878-031	4.231	(1) INTERAXLE LOCK VALVE, (1) DRIVER CONTROLLED DIFFERENTIAL LOCK FORWARD-REAR AXLE VALVE, (1) CENTER-REAR AXLE VALVE, (1) REAR-REAR AXLE VALVE		\$ 20.00	\$ -	
87A-012	4.232	INDICATOR LIGHT FOR EACH INTERAXLE LOCKOUT SWITCH WITH IAD FEEDBACK		\$ 5.00	\$ -	
87A-015	4.233	INDICATOR LIGHT FOR EACH INTERAXLE LOCKOUT SWITCH ENGAGE <30MPH;DISENGAGE>50MPH		\$ 14.00	\$ -	
87A-013	4.234	INDICATOR LIGHT AND BUZZER FOR EACH INTERAXLE LOCKOUT SWITCH WITH IAD FEEDBACK		\$ 5.00	\$ -	
87B-008	4.235	INDICATOR LIGHT FOR EACH DIFFERENTIAL LOCKOUT SWITCH	1	\$ 5.00	\$ 5.00	
87B-015	4.236	INDICATOR LIGHT FOR EACH DIFFERENTIAL LOCKOUT SWITCH, ENGAGE <5 MPH, DISENGAGE >25 MPH		\$ 5.00	\$ -	
87B-009	4.237	INDICATOR LIGHT AND BUZZER FOR EACH DIFFERENTIAL LOCKOUT SWITCH		\$ 5.00	\$ -	
87B-014	4.238	INDICATOR LIGHT AND BUZZER FOR EACH DIFFERENTIAL LOCKOUT SWITCH, ENGAGE <5 MPH, DISENGAGE >25 MPH		\$ 5.00	\$ -	
035-152	4.239	HENDRICKSON EX8 COMP 8,000# AIR LIFT STEERABLE PUSHER SUSPENSION, 13X4 BRAKES, DRESSED AXLE		\$ 6,277.00	\$ -	
035-127	4.240	HENDRICKSON EX10 COMP 10,000# AIR LIFT STEERABLE PUSHER SUSPENSION, 13X4 BRAKES, DRESSED AXLE		\$ 6,277.00	\$ -	
035-128	4.241	HENDRICKSON EX13 COMP 13,500# AIR LIFT STEERABLE PUSHER SUSPENSION, FF1 AXLE		\$ 5,979.00	\$ -	
035-161	4.242	HENDRICKSON EXF13 COMP 13,500# AIR LIFT NON-STEERABLE PUSHER, 15X4 BRAKES, FF1 AXLE		\$ 5,645.00	\$ -	
035-168	4.243	HENDRICKSON EXF13 COMPOSITITE 13,500# AIR LIFT NON-STEER PUSHER, 15X4 BRAKES, FF1 AXLE, 82.3" TRACK		\$ 5,645.00	\$ -	
035-160	4.244	HENDRICKSON EXO13 COMP 13,500# AIR LIFT STEERABLE ROLL-OFF PUSHER, 15X4 BRAKES, FF1 AXLE		\$ 6,251.00	\$ -	
035-165	4.245	HENDRICKSON EXFO13 COMP 13,500# AIR LIFT NON-STEERABLE ROLL-OFF PUSHER SUSPENSION, 15X4 FF1		\$ 5,908.00	\$ -	
035-159	4.246	HENDRICKSON EXO20 COMP 20,000# AIR LIFT STEERABLE ROLL-OFF PUSHER, 16.5X6 BRAKES, FL1 AXLE, REVERSE MOUNTED CYLINDERS		\$ 8,690.00	\$ -	
035-129	4.247	HENDRICKSON EX20 COMP 20,000# AIR LIFT STEERABLE PUSHER SUSPENSION, 16.5X6 BRAKES, FL1 AXLE		\$ 7,764.00	\$ -	

Code	Spec #	Description	Qty	2024 Price	\$	Item 6.
035-166	4.248	HENDRICKSON EXO20 COMP 20,000# AIR LIFT STEERABLE ROLL-OFF PUSHER, 16.5X6 BRAKES, FL1 AXLE, FORWARD MOUNTED CYLINDERS		\$ 8,690.00	\$ -	
035-1C1	4.249	WATSON/CHALIN SL0893SSR TRU-TRACK SUPER LITE 8,000# AIR LIFT STEERABLE PUSHER SUSPENSION, 13X4 BRAKES AND DRESSED AXLE		\$ 6,010.00	\$ -	
035-1E2	4.250	WATSON/CHALIN SL-2065 TRU-TRACK 20,000# AIR LIFT STEERABLE PUSHER SUSPENSION, 16.5X6 BRAKES AND INTEGRAL FL1 AXLE		\$ 7,838.00	\$ -	
035-098	4.251	WATSON/CHALIN SL-2200 22,000# AIR LIFT STEERABLE PUSHER SUSPENSION WITH INTEGRAL N-SERIES DROP CENTER AXLE		\$ 13,036.00	\$ -	
035-045	4.252	WATSON/CHALIN AL-2200 23,000# NON-STEER PUSHER SUSPENSION, TUBULAR AXLE		\$ 6,398.00	\$ -	
035-1C0	4.253	(2) WATSON/CHALIN SL0893SSR TRU-TRACK SUPER LITE 8,000# AIR LIFT STEERABLE PUSHER SUSPENSIONS, 13X4 BRAKES AND DRESSED AXLES		\$ 11,070.00	\$ -	
035-136	4.254	(2) HENDRICKSON EX13 COMP 13,500# AIR LIFT STEERABLE PUSHER SUSPENSION, FF1 AXLES		\$ 11,036.00	\$ -	
035-202	4.255	(2) HENDRICKSON EX13 COMPOSITITE 13,500#AIR LIFT STEERABLE PUSHER SUSPENSION WITH LOCK STRAIGHT, FF1 AXLE		\$ 11,321.00	\$ -	
035-148	4.256	(2) HENDRICKSON EX20 COMP 20,000# AIR LIFT STEERABLE PUSHER SUSPENSION, 16.5X6 BRAKES, FL1 AXLES		\$ 14,737.00	\$ -	
035-169	4.257	(2) WATSON/CHALIN SL-2065 TRU-TRACK 20,000# AIR LIFT STEERABLE PUSHER SUSPENSION, 16.5X6 BRAKES AND INTEGRAL FL1 AXLE		\$ 14,847.00	\$ -	
035-1B9	4.258	(3) WATSON/CHALIN SL0893SSR TRU-TRACK SUPER LITE 8,000# AIR LIFT STEERABLE PUSHER SUSPENSIONS, 13X4 BRAKES AND DRESSED AXLES		\$ 16,353.00	\$ -	
035-146	4.259	(3) HENDRICKSON EX13 COMP 13,500# AIR LIFT STEERABLE PUSHER SUSPENSION, FF1 AXLES		\$ 16,313.00	\$ -	
035-137	4.260	(1) PUSHER AND (1) TAG HENDRICKSON EX13COMP 13,500# AIR LIFT STEERABLE SUSPENSION, FF1 AXLES		\$ 11,036.00	\$ -	
035-163	4.261	(1) PUSHER AND (1) TAG HENDRICKSON EXF13 COMP 13,500# AIR LIFT NON-STEERABLE, 15X4 BRAKES, FF1 AXLES		\$ 10,144.00	\$ -	
035-138	4.262	(1) HENDRICKSON EX13 COMP 13,500# AIR LIFT STEERABLE PUSHER, FF1 AND (1) HENDRICKSON FM22 TOUGHLIFT 22,000# AIR LIFT NON-STEERABLE TAG, N-SRS		\$ 11,004.00	\$ -	
035-156	4.263	(1) PUSHER AND (1)TAG HENDICKSON EX8 COMP 8,000# AIR LIFT STEERABLE SUSPENSION, 13X4 BRAKES, DRESSED AXLES		\$ 11,680.00	\$ -	
035-164	4.264	(1) EX13 STEERABLE PUSHER AND (1) EXF NON-STEERABLE TAG, HENDRICKSON COMP 13,500# AIR LIFT, FF1 AXLE		\$ 10,486.00	\$ -	
035-139	4.265	(1) PUSHER AND (1) TAG HENDRICKSON EX20 COMP 20,000# AIR LIFT STEERABLE PUSHER SUSPENSION, 16.5X6 BRAKES, FL1 ALXE		\$ 14,737.00	\$ -	
035-157	4.266	(2) PUSHER AND (1) TAG HENDRICKSON EX8 COMP 8,000# AIR LIFT STEERABLE SUSPENSION, 13X4 BRAKES, DRESSED AXLES		\$ 17,111.00	\$ -	
035-147	4.267	(2) PUSHER AND (1) TAG HENDRICKSON EX13COMP 13,500# AIR LIFT STEERABLE SUSPENSION, FF1 AXLES		\$ 16,302.00	\$ -	

Code	Spec #	Description	Qty	2024 Price	S	Item 6.
035-158	4.268	(3) PUSHER AND (1) TAG HENDRICKSON EX8 COMP 8,000# AIR LIFT STEERABLE SUSPENSION, 13X4 BRAKES, DRESSED AXLES		\$ 22,139.00	\$ -	
035-141	4.269	(3) PUSHER AND (1) TAG HENDRICKSON EX10 COMP 10,000# AIR LIFT STEERABLE SUSPENSION, 13X4 BRAKES, DRESSED AXLE		\$ 22,139.00	\$ -	
035-151	4.270	(3) PUSHER AND (1) TAG HENDRICKSON EX13COMP 13,500# STEERABLE, FF1 AXLE		\$ 21,270.00	\$ -	
035-153	4.271	(2) HENDRICKSON EX8 COMP 8,000# AIR LIFTSTEERABLE PUSHER SUSPENSION, 13X4 BRAKES, DRESSED AXLES		\$ 11,680.00	\$ -	
035-131	4.272	(2) HENDRICKSON EX10 COMP 10,000# AIR LIFT STEERABLE PUSHER SUSPENSION, 13X4 BRAKES, DRESSED AXLES		\$ 11,674.00	\$ -	
035-154	4.273	(3) HENDRICKSON EX8 COMP 8,000# AIR LIFTSTEERABLE PUSHER SUSPENSION, 13X4 BRAKES, DRESSED AXLES		\$ 17,111.00	\$ -	
035-132	4.274	(3) HENDRICKSON EX10 COMP 10,000# AIR LIFT STEERABLE PUSHER SUSPENSION, 13X4 BRAKES, DRESSED AXLES		\$ 17,111.00	\$ -	
035-150	4.275	(1) HENDRICKSON EX13 13,500# STEERABLE PUSHER, 15X4, FF1, AND (1) HENDRICKSON EXO13 13,500# PUSHER, ROLL OFF BODY WITH FORWARD CYLINDERS, FF1		\$ 11,120.00	\$ -	
035-149	4.276	(1) HENDRICKSON EX13 13,500# STEERABLE PUSHER, FF1 AND (1) HENDRICKSON EX20 20,000# STEERABLE TAG, FL1		\$ 12,881.00	\$ -	
035-133	4.277	(1) PUSHER AND (1) TAG HENDRICKSON EX10 COMP 10,000# AIR LIFT STEERABLE SUSPENSIO, 13X4 BRAKES, DRESSED AXLES		\$ 11,674.00	\$ -	
035-144	4.278	(1) EX20 20,000# PUSHER, 16.5X6, FL1 AND(1) EX13 13,500# TAG, FF1		\$ 12,879.00	\$ -	
035-134	4.279	(2) PUSHER AND (1) TAG HENDRICKSON EX10 COMP 10,000# AIR LIFT STEERABLE SUSPENSION, 13X4 BRAKES, DRESSED AXLES		\$ 17,111.00	\$ -	
035-155	4.280	HENDRICKSON EX8 COMP 8,000# AIR LIFT STEERABLE TAG SUSPENSION, 13X4 BRAKES, DRESSED AXLE		\$ 6,277.00	\$ -	
035-130	4.281	HENDRICKSON EX10 COMP 10,000# AIR LIFT STEERABLE TAG SUSPENSION, 13X4 BRAKES, DRESSED AXLE		\$ 6,277.00	\$ -	
035-162	4.282	HENDRICKSON EXF13 COMP 13,500# AIR LIFT NON-STEERABLE TAG, 15X4 BRAKES, FF1 AXLE		\$ 5,645.00	\$ -	
035-135	4.283	HENDRICKSON EX13 COMP 13,500# AIR LIFT STEERABLE TAG SUSPENSION, FF1 AXLE		\$ 5,979.00	\$ -	
035-140	4.284	HENDRICKSON EX20 COMP 20,000# AIR LIFT STEERABLE TAG SUSPENSION, 16.5X6 BRAKES, FL1 AXLE		\$ 7,764.00	\$ -	
035-1E3	4.285	WATSON/CHALIN SL-2065 TRU-TRACK 20,000# AIR LIFT STEERABLE TAG SUSPENSION, 16.5X6 BRAKES AND INTEGRAL FL1 AXLE		\$ 7,630.00	\$ -	
035-170	4.286	(4) HENDRICKSON EX8 COMP 8,000# AIR LIFTSTEERABLE PUSHER SUSPENSION, 13X4 BRAKES, DRESSED AXLES		\$ 22,035.00	\$ -	
035-171	4.287	(4) HENDRICKSON EX10 COMP 10,000# AIR LIFT STEERABLE PUSHER SUSPENSION, 13X4 BRAKES, DRESSED AXLES		\$ 21,877.00	\$ -	
035-172	4.288	(4) HENDRICKSON EX13 COMP 13,500# AIR LIFT STEERABLE PUSHER SUSPENSION, FF1 AXLES		\$ 21,039.00	\$ -	
035-174	4.289	HENDRICKSON EX13 COMPOSITITE 13,500# AIRLIFT STEERABLE PUSHER SUSPENSION WITH LOCK STRAIGHT, FF1 AXLE		\$ 5,570.00	\$ -	
035-175	4.290	(1) PUSHER AND (1) TAG HENDRICKSON EX13COMPOSITITE 13,500# AIR LIFT STEERABLE SUSPENSIONS WITH LOCK STRAIGHT, FF1 AXLES		\$ 10,428.00	\$ -	

Code	Spec #	Description	Qty	2024 Price	\$	Item 6.
035-176	4.291	HENDRICKSON EX13 COMPOSILITE 13,500# AIRLIFT STEERABLE TAG SUSPENSION WITH LOCKSTRAIGHT, FF1 AXLE		\$ 6,130.00	\$ -	
035-177	4.292	HENDRICKSON EX20 COMPOSILITE 20,000# AIR LIFT STEERABLE TAG SUSPENSION WITH LOCK STRAIGHT, 16.5X6 BRAKES AND FL1 AXLE		\$ 7,401.00	\$ -	
035-178	4.293	(2) HENDRICKSON EX10 COMPOSILITE 10,000# AIR LIFT STR PSHR SUSPS,13X4 BRKS&DRSD, (1)HENDRICKSON EX20 COMPOSILITE 20,000# AIR LIFT STR TAG SUSPS,16.5X6 BRKS&FL1		\$ 17,858.00	\$ -	
035-179	4.294	WATSON/CHALIN SL-13 TRU-TRACK 13,500# AIR LIFT STEERABLE PUSHER SUSPENSION, 15X4 BRAKES AND INTEGRAL FF1 AXLE		\$ 5,798.00	\$ -	
035-180	4.295	(2) WATSON/CHALIN SL-13 TRU-TRACK 13,500# AIR LIFT STEERABLE PUSHER SUSPENSIONS, 15X4 BRAKES AND INTEGRAL FF1 AXLES		\$ 10,960.00	\$ -	
035-181	4.296	WATSON/CHALIN SL-13 TRU-TRACK 13,500# AIR LIFT STEERABLE TAG SUSPENSION, 15X4 BRAKES AND INTEGRAL FF1 AXLE		\$ 5,798.00	\$ -	
035-182	4.297	(1) PUSHER AND (1) TAG WATSON/CHALIN SL-13 TRU-TRACK 13,500# AIR LIFT STEERABLE SUSPENSIONS, 15X4 BRAKES AND INTEGRAL FF1 AXLE		\$ 10,960.00	\$ -	
035-183	4.298	(2) PUSHER AND (1) TAG WATSON/CHALIN SL-13 TRU-TRACK 13,500# AIR LIFT STEERABLE SUSPENSIONS, 15X4 BRAKES AND INTEGRAL FF1 AXLE		\$ 15,813.00	\$ -	
035-184	4.299	(3) WATSON/CHALIN SL-13 TRU-TRACK 13,500# AIR LIFT STEERABLE PUSHER SUSPENSIONS, 15X4 BRAKES AND INTEGRAL FF1 AXLES		\$ 15,638.00	\$ -	
035-185	4.300	(4) WATSON/CHALIN SL-13 TRU-TRACK 13,500# AIR LIFT STEERABLE PUSHER SUSPENSIONS, 15X4 BRAKES AND INTEGRAL FF1 AXLES		\$ 22,119.00	\$ -	
035-186	4.301	(3) PUSHER AND (1) TAG WATSON/CHALIN SL-13 TRU-TRACK 13,500# AIR LIFT STEERABLE SUSPENSIONS, 15X4 BRAKES AND INTEGRAL FF1 AXLE		\$ 22,119.00	\$ -	
035-189	4.302	HENDRICKSON FM22 TOUGHLIFT 22,000# NON-STEER TAG SUSPENSION, N-SERIES TAG AXLE		\$ 6,423.00	\$ -	
035-190	4.303	(1) HENDRICKSON FM20 TOUGHLIFT 20,000# NON-STEER PUSHER AND (1) FM22 TOUGHLIFT 22,000# NON-STEER TAG AXLE SUSPENSIONS WITH N-SERIES AXLES		\$ 13,001.00	\$ -	
035-191	4.304	HENDRICKSON FM20 TOUGHLIFT 20,000# AIR LIFT NON-STEER PUSHER SUSPENSION WITH SHOCKS, 16.5X7 BRAKES AND N-SERIES DROP CENTER INTEGRAL AXLE		\$ 6,357.00	\$ -	
035-192	4.305	HENDRICKSON FM22 TOUGHLIFT 22,000# AIR LIFT NON-STEER TAG SUSPENSION WITH SHOCKS, 16.5X7 INCH BRAKES, AND N-SERIES INTEGRAL AXLE		\$ 5,973.00	\$ -	
035-193	4.306	HENDRICKSON FM20 TOUGHLIFT 20,000# NON-STEER PUSHER SUSPENSION, N-SERIES DROP CENTER AXLE		\$ 6,481.00	\$ -	
035-205	4.307	HENDRICKSON LK25 TOUGHLIFT 25,000# STEERABLE PUSHER SUSPENSION, P-SERIES DROP CENTER AXLE		\$ 15,059.00	\$ -	
035-206	4.308	HENDRICKSON LK25 TOUGHLIFT 25,000# STEERABLE PUSHER SUSPENSION, P-SERIES DROP CENTER AXLE, WITH LOCK STRAIGHT		\$ 15,766.00	\$ -	
449-058	4.309	CONMET PRESET PLUS PREMIUM ALUMINUM PUSHER/TAG HUBS		\$ 200.00	\$ -	
449-060	4.310	CONMET PRESET PLUS PREMIUM IRON PUSHER/TAG HUBS		\$ 5.00	\$ -	
449-045	4.311	CONMET PRESET IRON PUSHER/TAG HUBS		\$ 5.00	\$ -	
449-018	4.312	CONMET PRESET ALUMINUM PUSHER/TAG HUBS		\$ 164.00	\$ -	

Code	Spec #	Description	Qty	2024 Price	\$	Item 6.
449-012	4.313	IRON PUSHER, CONMET PRESET PLUS PREMIUM IRON TAG HUBS		\$ 5.00	\$ -	
449-051	4.314	HENDRICKSON IRON PUSHER/TAG HUBS		\$ 5.00	\$ -	
449-053	4.315	WATSON/CHALIN IRON PUSHER/TAG HUBS		\$ 5.00	\$ -	
874-015	4.316	(1) DASH VALVE AND (1) GAUGE FOR SINGLE LIFT AXLE		\$ 5.00	\$ -	
874-004	4.317	(1) DASH SWITCH, (1) GAUGE AND (1) AIR PRESSURE REGULATOR INSIDE CAB		\$ 25.00	\$ -	
874-016	4.318	(2) DASH VALVES AND (2) GAUGES FOR DUAL LIFT AXLES		\$ 5.00	\$ -	
874-012	4.319	(2) DASH SWITCHES, (2) GAUGES AND (2) AIR PRESSURE REGULATORS INSIDE CAB		\$ 51.00	\$ -	
874-018	4.320	(3) DASH VALVES AND (3) GAUGES FOR TRIPLE LIFT AXLES		\$ 5.00	\$ -	
874-013	4.321	(3) DASH SWITCHES, (3) GAUGES AND (3) AIR PRESSURE REGULATORS INSIDE CAB		\$ 76.00	\$ -	
874-028	4.322	(4) DASH VALVES AND (4) GAUGES FOR QUAD LIFT AXLES		\$ 5.00	\$ -	
874-020	4.323	OUTSIDE OF CAB MOUNTED PUSHER/TAG CONTROLS		\$ 196.00	\$ -	
874-024	4.324	OUTSIDE OF CAB MOUNTED PUSHER/TAG CONTROLS WITH (1) DASH AIR GAUGE FOR SINGLE LIFT AXLE		\$ 236.00	\$ -	
87F-011	4.325	LIFT AXLE WIRING, LIFT AXLE MAINTAINS THE CURRENT POSITION WHEN VEHICLE IS PUT IN REVERSE, LAST STATE RETENTION WITH IGNITION OFF		\$ 5.00	\$ -	
87F-010	4.326	LIFT AXLE WIRING FOR (1) LIFT IN REVERSE AND (1) MAINTAINS POSITION IN REVERSE, LAST STATE RETENTION WITH IGNITION OFF		\$ 5.00	\$ -	
87F-005	4.327	LIFT AXLE WIRING, LIFT IN REVERSE, WITH LAST STATE RETENTION WITH IGNITION OFF		\$ 5.00	\$ -	
87F-026	4.328	LIFT AXLE WIRING, LIFT AND ENGAGE LOCK STRAIGHT IN REVERSE, WITH LAST STATE RETENTION, WITH IGNITION OFF		\$ 5.00	\$ -	
896-015	4.329	(1)REGULATOR AND (1)GAUGE MOUNTED ON CHASSIS FOR SINGLE LIFT AXLE		\$ 43.00	\$ -	
896-014	4.330	(1)REGULATOR MOUNTED ON CHASSIS FOR SINGLE LIFT AXLE		\$ 5.00	\$ -	
896-016	4.331	(2) REGULATORS MOUNTED ON CHASSIS FOR DUAL LIFT AXLES		\$ 5.00	\$ -	
896-024	4.332	(2)REGULATORS AND (2)GAUGES MOUNTED ON CHASSIS FOR DUAL LIFT AXLES		\$ 86.00	\$ -	
896-017	4.333	(3) REGULATORS MOUNTED ON CHASSIS FOR TRIPLE LIFT AXLES		\$ 5.00	\$ -	
896-025	4.334	(3)REGULATORS AND (3)GAUGES MOUNTED ON CHASSIS FOR TRIPLE LIFT AXLES		\$ 129.00	\$ -	
896-030	4.335	(4)REGULATORS MOUNTED ON CHASSIS FOR QUAD LIFT AXLES		\$ 5.00	\$ -	
896-007	4.336	AIR PIPING FOR LIFTABLE PUSHER/TAG AXLE, CONTROLS MOUNTED INSIDE CAB		\$ 5.00	\$ -	
896-022	4.337	LIFT AXLE CONTROL BOX, INCLUDING UP/DOWN SWITCH, MOUNTED ON CHASSIS		\$ 5.00	\$ -	
896-026	4.338	LIFT AXLE CONTROL BOX, INCLUDING UP/DOWN SWITCH, MOUNTED ON CHASSIS WITH ADDITIONAL DASH AIR GAUGE(2)		\$ 5.00	\$ -	
448-023	4.339	CONMET CAST IRON PUSHER/TAG BRAKE DRUMS		\$ 5.00	\$ -	
448-027	4.340	CONMET CASTLITE CAST IRON PUSHER/TAG BRAKE DRUMS		\$ 18.00	\$ -	
448-006	4.341	CAST IRON PUSHER, CONMET CAST IRON TAG BRAKE DRUMS		\$ 5.00	\$ -	
448-029	4.342	HENDRICKSON CAST IRON PUSHER/TAG BRAKE DRUMS		\$ 5.00	\$ -	
448-014	4.343	MERITOR STEELLITE X30 PUSHER/TAG BRAKE DRUMS		\$ 176.00	\$ -	
448-032	4.344	WATSON/CHALIN CAST IRON PUSHER/TAG BRAKE DRUMS		\$ 5.00	\$ -	
429-001	4.345	PUSHER/TAG BRAKE DUST SHIELDS, PER AXLE		\$ 36.00	\$ -	
MC	4.346	CUSTOM PUSHER AND TAG AXLE SPACING		\$ 34.00	\$ -	
	4.347				\$ -	

Code	Spec #	Description	Qty	2024 Price	S
	5.0	Fifth Wheel options			
	5.1	Frame end tapered and open		\$ -	
	5.2	Frame end tapered and closed		\$ -	
578-1V8	5.3	Fixed fifth wheel		\$ 640.00	\$ -
	5.4	Mechanical slide fifth wheel Travel ___		\$ -	
578-1JG	5.5	Air operated slide fifth wheel Travel <u>24 INCH</u>		\$ 1,870.00	\$ -
583-058	5.6	1/4 fenders, mounted front of tandems		\$ 65.00	\$ -
MC	5.7	Tractor package hookup		\$ 1,482.00	\$ -
592-053	5.8	Behind cab deck plate		\$ 25.00	\$ -
578-111	5.9	CUSTOMER FURNISHED AND INSTALLED AIR SLIDE FIFTH WHEEL		\$ 39.00	\$ -
578-1BK	5.10	CUSTOMER FURNISHED AND INSTALLED INTEGRAL ANGLE STATIONARY FIFTH WHEEL		\$ 27.00	\$ -
578-1T3	5.11	FONTAINE NO-SLACK II 6000 SERIES 6LWB 12.0 INCH AIR SLIDE FIFTH WHEEL - 2 INCH SLIDE INCREMENTS		\$ 1,026.00	\$ -
578-1T4	5.12	FONTAINE NO-SLACK II 6000 SERIES 6LWB 16.0 INCH AIR SLIDE FIFTH WHEEL - 2 INCH SLIDE INCREMENTS		\$ 1,039.00	\$ -
578-1T5	5.13	FONTAINE NO-SLACK II 6000 SERIES 6LWB 24.0 INCH AIR SLIDE FIFTH WHEEL - 2 INCH SLIDE INCREMENTS		\$ 1,053.00	\$ -
578-1T6	5.14	FONTAINE NO-SLACK II 6000 SERIES 6LWB 36.0 INCH AIR SLIDE FIFTH WHEEL - 2 INCH SLIDE INCREMENTS		\$ 1,079.00	\$ -
578-1W7	5.15	FONTAINE 6000 SERIES 6NWB 12.0 INCH AIR SLIDE FIFTH WHEEL		\$ 965.00	\$ -
578-1W9	5.16	FONTAINE 6000 SERIES 6NWB 24.0 INCH AIR SLIDE FIFTH WHEEL		\$ 1,036.00	\$ -
578-1W1	5.17	FONTAINE 6000 SERIES 6PML FLAT PLATE MOUNT STATIONARY FIFTH WHEEL		\$ 763.00	\$ -
578-1J1	5.18	HOLLAND FWAL ILS LOW-LUBE 12.0 INCH AIR SLIDE FIFTH WHEEL WITH ALUMINUM TOP PLATE - 2 INCH SLIDE INCREMENTS		\$ 4,250.00	\$ -
578-1J6	5.19	HOLLAND FWAL ILS LOW-LUBE 36.0 INCH AIR SLIDE FIFTH WHEEL WITH ALUMINUM TOP PLATE - 2 INCH SLIDE INCREMENTS		\$ 4,534.00	\$ -
578-1J4	5.20	HOLLAND FWAL ILS LOW-LUBE 24.0 INCH AIR SLIDE FIFTH WHEEL WITH ALUMINUM TOP PLATE - 2 INCH SLIDE INCREMENTS		\$ 4,360.00	\$ -
578-1M2	5.21	HOLLAND FW17 ILS 12.0 INCH AIR SLIDE FIFTH WHEEL		\$ 1,635.00	\$ -
578-1M8	5.22	HOLLAND FW17 ILS 24.0 INCH AIR SLIDE FIFTH WHEEL		\$ 1,687.00	\$ -
578-1J7	5.23	HOLLAND FWAL LOW-LUBE FLAT PLATE MOUNTED STATIONARY FIFTH WHEEL WITH ALUMINUM TOP PLATE		\$ 3,414.00	\$ -
578-1J5	5.24	HOLLAND FWAL LOW-LUBE INTEGRAL ANGLE MOUNTED STATIONARY FIFTH WHEEL WITH ALUMINUM TOP PLATE		\$ 3,036.00	\$ -
578-1N1	5.25	HOLLAND FW17 INTEGRAL ANGLE STATIONARY FIFTH WHEEL		\$ 1,125.00	\$ -
578-1K8	5.26	JOST JSK36 SERIES INTEGRAL ANGLE STATIONARY FIFTH WHEEL WITH LIGHTWEIGHT TOP PLATE		\$ 708.00	\$ -
578-1CE	5.27	JOST JSK37 SERIES 12.0 INCH AIR SLIDE FIFTH WHEEL - 2 INCH SLIDE INCREMENTS		\$ 983.00	\$ -
578-1CF	5.28	JOST JSK37 SERIES 16.0 INCH AIR SLIDE FIFTH WHEEL - 2 INCH SLIDE INCREMENTS		\$ 996.00	\$ -
578-1CG	5.29	JOST JSK37 SERIES 24.0 INCH AIR SLIDE FIFTH WHEEL - 2 INCH SLIDE INCREMENTS		\$ 1,016.00	\$ -
578-1CH	5.30	JOST JSK37 SERIES 36.0 INCH AIR SLIDE FIFTH WHEEL		\$ 1,043.00	\$ -
578-1CJ	5.31	JOST JSK37 SERIES 48.0 INCH AIR SLIDE FIFTH WHEEL - 2 INCH SLIDE INCREMENTS		\$ 1,115.00	\$ -

Code	Spec #	Description	Qty	2024 Price	\$	Item 6.
578-1GJ	5.32	JOST JSK37 SERIES 24.0 INCH AIR SLIDE NO-TILT FIFTH WHEEL - 2 INCH SLIDE INCREMENTS		\$ 1,036.00	\$ -	
578-1B1	5.33	JOST JSK37 SERIES LOW LUBE 12.0 INCH AIR SLIDE FIFTH WHEEL - 2 INCH SLIDE INCREMENTS		\$ 1,243.00	\$ -	
578-1CB	5.34	JOST JSK37 SERIES LOW LUBE 24.0 INCH AIR SLIDE FIFTH WHEEL - 2 INCH SLIDE INCREMENTS		\$ 1,355.00	\$ -	
578-1CC	5.35	JOST JSK37 SERIES LOW LUBE 36.0 INCH AIR SLIDE FIFTH WHEEL - 2 INCH SLIDE INCREMENTS		\$ 1,368.00	\$ -	
578-1B8	5.36	JOST JSK37 SERIES CORRUGATED PLATE MOUNT STATIONARY FIFTH WHEEL		\$ 1,001.00	\$ -	
578-1B3	5.37	JOST JSK37 SERIES FLAT PLATE MOUNTED STATIONARY FIFTH WHEEL		\$ 758.00	\$ -	
578-1P3	5.38	JOST JSK37 SERIES FLAT PLATE MOUNTED STATIONARY NO-TILT FIFTH WHEEL		\$ 778.00	\$ -	
578-1B6	5.39	JOST JSK37 SERIES INTEGRAL ANGLE STATIONARY FIFTH WHEEL		\$ 755.00	\$ -	
578-1GK	5.40	JOST JSK37 SERIES LOW LUBE FLAT PLATE MOUNTED STATIONARY NO-TILT FIFTH WHEEL		\$ 1,038.00	\$ -	
578-1B5	5.41	JOST JSK37 SERIES LOW LUBE FLAT PLATE MOUNTED STATIONARY FIFTH WHEEL		\$ 1,017.00	\$ -	
578-1B7	5.42	JOST JSK37 SERIES LOW LUBE INTEGRAL ANGLE STATIONARY FIFTH WHEEL		\$ 1,015.00	\$ -	
578-1JC	5.43	JOST JSK37022 SERIES FLAT PLATE MOUNTED STATIONARY FIFTH WHEEL WITH AUTO LUBE PLUMBING		\$ 915.00	\$ -	
578-1T7	5.44	FONTAINE NO-SLACK II 7000 SERIES 7LWB 12.0 INCH AIR SLIDE FIFTH WHEEL WITH CAST TOP PLATE - 2 INCH SLIDE INCREMENTS		\$ 1,137.00	\$ -	
578-1T8	5.45	FONTAINE NO-SLACK II 7000 SERIES 7LWB 16.0 INCH AIR SLIDE FIFTH WHEEL WITH CAST TOP PLATE - 2 INCH SLIDE INCREMENTS		\$ 1,151.00	\$ -	
578-1T9	5.46	FONTAINE NO-SLACK II 7000 SERIES 7LWB 24.0 INCH AIR SLIDE FIFTH WHEEL WITH CAST TOP PLATE - 2 INCH SLIDE INCREMENTS		\$ 1,164.00	\$ -	
578-1U2	5.47	FONTAINE NO-SLACK II 7000 SERIES CLWB 16.0 INCH AIR SLIDE CLEAN CONNECT (LOW LUBE) FIFTH WHEEL - 2 INCH SLIDE INCREMENTS		\$ 1,439.00	\$ -	
578-1U3	5.48	FONTAINE NO-SLACK II 7000 SERIES CLWB 24.0 INCH AIR SLIDE CLEAN CONNECT (LOW LUBE) FIFTH WHEEL - 2 INCH SLIDE INCREMENTS		\$ 1,453.00	\$ -	
578-1V9	5.49	FONTAINE 7000 SERIES 7BSL INTEGRAL ANGLE MOUNT STATIONARY FIFTH WHEEL		\$ 917.00	\$ -	
578-1W2	5.50	FONTAINE 7000 SERIES 7PML FLAT PLATE MOUNT STATIONARY FIFTH WHEEL		\$ 925.00	\$ -	
578-1W0	5.51	FONTAINE 7000 SERIES CBSL (LOW LUBE) INTEGRAL ANGLE MOUNT STAT FIFTH WHEEL		\$ 1,109.00	\$ -	
578-1W3	5.52	FONTAINE 7000 SERIES CPML (LOW LUBE) FLAT PLATE MOUNT STATIONARY FIFTH WHEEL		\$ 1,237.00	\$ -	
578-1JF	5.53	HOLLAND FW35 ILS 12.0 INCH AIR SLIDE FIFTH WHEEL - 2 INCH SLIDE INCREMENTS		\$ 1,803.00	\$ -	
578-1JH	5.54	HOLLAND FW35 ILS 36.0 INCH AIR SLIDE FIFTH WHEEL - 2 INCH SLIDE INCREMENTS		\$ 1,944.00	\$ -	
578-1JJ	5.55	HOLLAND FW35 ILS 48.0 INCH AIR SLIDE FIFTH WHEEL - 2 INCH SLIDE INCREMENTS		\$ 2,029.00	\$ -	
578-485	5.56	HOLLAND FW33 ILS LOW-LUBE 12.0 INCH AIR SLIDE FIFTH WHEEL - 2 INCH SLIDE INCREMENTS		\$ 1,731.00	\$ -	
578-482	5.57	HOLLAND FW33 ILS LOW-LUBE 24.0 INCH AIR SLIDE FIFTH WHEEL - 2 INCH SLIDE INCREMENTS		\$ 1,830.00	\$ -	100

Code	Spec #	Description	Qty	2024 Price	\$	Item 6.
578-486	5.58	HOLLAND FW33 ILS LOW-LUBE 36.0 INCH AIR SLIDE FIFTH WHEEL - 2 INCH SLIDE INCREMENTS		\$ 1,988.00	\$ -	
578-440	5.59	HOLLAND FW35K 24 INCH KOMPENSATOR AIR SLIDE		\$ 4,779.00	\$ -	
578-441	5.60	HOLLAND FW35K 48 INCH KOMPENSATOR AIR SLIDE		\$ 5,052.00	\$ -	
578-216	5.61	HOLLAND FW35N 18 INCH NO TILT AIR SLIDE		\$ 2,421.00	\$ -	
578-221	5.62	HOLLAND FW35N 30 INCH NO TILT AIR SLIDE		\$ 2,576.00	\$ -	
578-224	5.63	HOLLAND FW35N 42 INCH NO TILT AIR SLIDE		\$ 2,698.00	\$ -	
578-442	5.64	HOLLAND FW70K 60 INCH KOMPENSATOR AIR SLIDE		\$ 5,335.00	\$ -	
578-467	5.65	HOLLAND FW70N 48 INCH NO TILT AIR SLIDE		\$ 3,475.00	\$ -	
578-488	5.66	HOLLAND FW33 LOW-LUBE INTEGRAL ANGLE STATIONARY FIFTH WHEEL		\$ 1,304.00	\$ -	
578-362	5.67	HOLLAND FW35 CORRUGATED PLATE MOUNTED STATIONARY FIFTH WHEEL		\$ 2,041.00	\$ -	
578-363	5.68	HOLLAND FW35 FLAT PLATE MOUNTED STATIONARY FIFTH WHEEL		\$ 1,436.00	\$ -	
578-269	5.69	HOLLAND FW35 FLAT PLATE MOUNTED (KOMPENSATOR) STATIONARY FIFTH WHEEL - HIGH MOUNT		\$ 2,837.00	\$ -	
578-406	5.70	HOLLAND FW35 FLAT PLATE MOUNTED (KOMPENSATOR) STATIONARY FIFTH WHEEL - LOW MOUNT		\$ 2,591.00	\$ -	
578-360	5.71	HOLLAND FW35 FLAT PLATE MOUNT STATIONARY NO-TILT FIFTH WHEEL		\$ 2,358.00	\$ -	
578-1U9	5.72	HOLLAND FW35 FLAT PLATE MOUNTED STATIONARY FIFTH WHEEL WITH FW BIAS HANDLE		\$ 1,407.00	\$ -	
578-361	5.73	HOLLAND FW35 INTEGRAL ANGLE MOUNTED STATIONARY FIFTH WHEEL		\$ 1,315.00	\$ -	
578-152	5.74	FONTAINE NO-SLACK H7 SERIES AWB 24.0 INCH HEAVY DUTY AIR SLIDE FIFTH WHEEL - 4 INCH SLIDE INCREMENTS		\$ 1,599.00	\$ -	
578-492	5.75	FONTAINE NO-SLACK H7 SERIES HDS 24.0 INCH HEAVY DUTY AIR SLIDE FIFTH WHEEL - 4 INCH SLIDE INCREMENTS		\$ 1,599.00	\$ -	
578-445	5.76	HOLLAND FW70K 24 INCH KOMPENSATOR SEVERE DUTY AIR SLIDE		\$ 5,634.00	\$ -	
578-262	5.77	HOLLAND FW70N 24 INCH NO TILT AIR SLIDE		\$ 4,200.00	\$ -	
578-263	5.78	HOLLAND FW70N 60 INCH NO TILT AIR SLIDE		\$ 4,728.00	\$ -	
578-275	5.79	HOLLAND FW70R/S 60 INCH SEVERE DUTY AIR SLIDE		\$ 4,379.00	\$ -	
578-369	5.80	HOLLAND FW70R/S 72 INCH SEVERE DUTY AIR SLIDE		\$ 4,517.00	\$ -	
578-265	5.81	HOLLAND FW70R/S 24 INCH SEVERE DUTY ILS AIR SLIDE		\$ 4,066.00	\$ -	
578-274	5.82	HOLLAND FW70R/S 48 INCH SEVERE DUTY ILS AIR SLIDE		\$ 4,241.00	\$ -	
578-1AG	5.83	HOLLAND FW0070 EXTRA CAPACITY FLAT PLATE MOUNTED STATIONARY FIFTH WHEEL		\$ 2,389.00	\$ -	
580-001	5.84	ADDITIONAL FIFTH WHEEL DRILLINGS AT 2, 4 AND 6 INCHES FORE AND AFT OF BOLT DOWN POSITION		\$ 37.00	\$ -	
580-004	5.85	ADDITIONAL FIFTH WHEEL DRILLINGS AT 2 AND 4 INCHES FORE AND AFT OF BOLT DOWN POSITION		\$ 37.00	\$ -	
580-013	5.86	ADDITIONAL FIFTH WHEEL DRILLINGS AT 2, 4, 6, 8 AND 10 INCHES FORWARD OF BOLT DOWN POSITION		\$ 37.00	\$ -	
580-017	5.87	ADDITIONAL FIFTH WHEEL DRILLINGS AT 2, 4 AND 6 INCHES AFT OF BOLT DOWN POSITION		\$ 37.00	\$ -	
580-018	5.88	ADDITIONAL FIFTH WHEEL DRILLINGS AT 2, 4, 6 AND 8 INCHES AFT OF BOLT DOWN POSITION		\$ 37.00	\$ -	
580-024	5.89	ADDITIONAL FIFTH WHEEL DRILLINGS AT 2 AND 4 INCHES FORWARD OF BOLT DOWN POSITION		\$ 37.00	\$ -	
580-025	5.90	ADDITIONAL FIFTH WHEEL DRILLINGS AT 2, 4, 6 AND 8 INCHES FORWARD OF BOLT DOWN POSITION		\$ 37.00	\$ -	
580-026	5.91	ADDITIONAL FIFTH WHEEL DRILLINGS AT 2, 4, 6, 8, 10 AND 12 INCHES FORWARD OF BOLT DOWN POSITION		\$ 37.00	\$ -	

Code	Spec #	Description	Qty	2024 Price	\$	Item 6.
580-028	5.92	ADDITIONAL FIFTH WHEEL DRILLINGS AT 2 INCHES FORE; 2, 4 AND 6 INCHES AFT OF BOLT DOWN POSITION		\$ 37.00	\$ -	
580-031	5.93	ADDITIONAL FIFTH WHEEL DRILLINGS AT 2 AND 4 INCHES FORE; 2, 4, 6, 8 AND 10 INCHES AFT OF BOLT DOWN POSITION		\$ 37.00	\$ -	
580-037	5.94	ADDITIONAL FIFTH WHEEL DRILLINGS AT 2, 4, 6, 8, 10, 12, 14 AND 16 INCHES FORE OF BOLT DOWN POSITION		\$ 37.00	\$ -	
580-059	5.95	ADDITIONAL FIFTH WHEEL DRILLINGS AT 2, 4, 6, 8, 10, 12 AND 14 INCHES FORE; 2 AND 4 INCHES AFT OF BOLT DOWN POSITION		\$ 37.00	\$ -	
890-001	5.96	DASH MOUNTED CONTROL AND PLUMBING FOR FIFTH WHEEL		\$ 23.00	\$ -	
890-002	5.97	FIFTH WHEEL PLUMBING WITH AIR SLIDER INDICATOR LIGHT AND CONTROL ON DASH		\$ 25.00	\$ -	
890-004	5.98	DASH MOUNTED CONTROL WITH AIR LINE TO END OF FRAME FOR STINGER FIFTH WHEEL		\$ 31.00	\$ -	
890-006	5.99	DASH MOUNTED CONTROL WITH AIR LINE TO END OF FRAME FOR STINGER FIFTH WHEEL WITH 36 INCHES ADDITIONAL LINE END OF FRAME		\$ 46.00	\$ -	
579-003	5.100	SIDE LEFT FIFTH WHEEL RELEASE		\$ 6.00	\$ -	
579-005	5.101	LH FIFTH WHEEL RELEASE		\$ 6.00	\$ -	
579-006	5.102	RH FIFTH WHEEL RELEASE		\$ 6.00	\$ -	
579-008	5.103	INSIDE CAB MOUNTED LH AIR-ACTUATED KING PIN RELEASE FOR FONTAINE/HOLLAND/JOST FIFTH WHEELS		\$ 283.00	\$ -	
579-015	5.104	LH FIFTH WHEEL RELEASE WITH HOLLAND OPTION #28 DROPPED HANDLE		\$ 23.00	\$ -	
591-001	5.105	BRAIDED FIFTH WHEEL GROUND STRAP MOUNTED LEFT SIDE		\$ 12.00	\$ -	
591-002	5.106	MANUAL SECOND LOCK		\$ 6.00	\$ -	
591-008	5.107	BRAIDED FIFTH WHEEL GROUND STRAP MOUNTED RIGHT SIDE		\$ 19.00	\$ -	
591-011	5.108	KOMPENSATOR LOCKOUTS		\$ 665.00	\$ -	
591-012	5.109	DRILL AND TAP FIFTH WHEEL FOR AUTOLUBE		\$ 107.00	\$ -	
591-020	5.110	MANUAL SECOND LOCK WITH BRAIDED GROUND STRAP MOUNTED LEFT SIDE		\$ 18.00	\$ -	
591-026	5.111	LOCKTRONIC KING PIN LOCK INDICATOR FOR JOST FIFTH WHEELS		\$ 161.00	\$ -	
591-027	5.112	BRAIDED FIFTH WHEEL GROUND STRAP MOUNTED RIGHT SIDE AND DRILL AND TAP FOR AUTOLUBE		\$ 19.00	\$ -	
591-031	5.113	BRAIDED 15 INCH FIFTH WHEEL GROUND STRAP MOUNTED LEFT SIDE AND PRE-DRILLED FOR LUBE SYSTEM, 4 HOLES		\$ 21.00	\$ -	
581-011	5.114	FIFTH WHEEL RAMPS		\$ 146.00	\$ -	
583-052	5.115	LIFETIME STAINLESS STEEL QUARTER FENDERS WITH ETCHED WESTERN STAR LOGO PLUS LOGO FLAP		\$ 195.00	\$ -	
583-056	5.116	STAINLESS STEEL QUARTER FENDERS WITH LOGO		\$ 156.00	\$ -	
583-057	5.117	STAINLESS STEEL QUARTER FENDERS WITHOUT LOGO		\$ 144.00	\$ -	
583-059	5.118	PLASTIC QUARTER FENDERS WITH LOGO		\$ 77.00	\$ -	
583-061	5.119	PDI INSTALLED STAINLESS STEEL HALF FENDERS		\$ 1,385.00	\$ -	
583-062	5.120	PDI INSTALLED BETTS 4 RIB SR400-126 STAINLESS STEEL FULL FENDERS		\$ 2,119.00	\$ -	
583-060	5.121	PDI INSTALLED ALUMINUM HALF FENDERS		\$ 1,145.00	\$ -	
583-076	5.122	PDI INSTALLED BLACK POLY HALF FENDERS WITH GALVANIZED FRONT TUBE MOUNTING BRACKETS		\$ 1,263.00	\$ -	
592-001	5.123	FLUSH MOUNTED ALUMINUM DECK PLATE FROM BACK OF CAB TO FIFTH WHEEL		\$ 463.00	\$ -	
592-054	5.124	21 INCH (525MM) DECK PLATE FLUSH MOUNTED BETWEEN RAILS		\$ 37.00	\$ -	

Item 6.

Code	Spec #	Description	Qty	2024 Price	\$
592-055	5.125	28 INCH (700MM) DECK PLATE FLUSH MOUNTED BETWEEN RAILS		\$ 49.00	\$ -
592-056	5.126	35 INCH (875MM) DECK PLATE FLUSH MOUNTED BETWEEN RAILS		\$ 62.00	\$ -
592-057	5.127	42 INCH (1050MM) DECK PLATE FLUSH MOUNTED BETWEEN RAILS		\$ 74.00	\$ -
592-058	5.128	49 INCH (1225MM) DECK PLATE FLUSH MOUNTED BETWEEN RAILS		\$ 86.00	\$ -
592-059	5.129	56 INCH (1400MM) DECK PLATE FLUSH MOUNTED BETWEEN RAILS		\$ 99.00	\$ -
592-072	5.130	63 INCH (1575MM) DECK PLATE FLUSH MOUNTED BETWEEN RAILS		\$ 111.00	\$ -
592-073	5.131	70 INCH (1750MM) DECK PLATE FLUSH MOUNTED BETWEEN RAILS		\$ 123.00	\$ -
592-075	5.132	84 INCH (2100MM) DECK PLATE FLUSH MOUNTED BETWEEN RAILS		\$ 148.00	\$ -
592-067	5.133	21 INCH (525MM) REMOVABLE DECK PLATE FLUSH MOUNTED BETWEEN RAILS		\$ 37.00	\$ -
592-077	5.134	28 INCH (700MM) ONE PIECE REMOVABLE DECK PLATE FLUSH MOUNTED BETWEEN RAILS		\$ 132.00	\$ -
592-068	5.135	42 INCH (1050MM) DECK PLATE USING (2) 21 INCH REMOVABLE SECTIONS FLUSH MOUNTED BETWEEN RAILS		\$ 74.00	\$ -
592-997	5.136	NO DECK PLATE - BACK OF CAB ACCESS DOES NOT COMPLY WITH FMCSR 399		\$ 5.00	\$ -
	5.137				\$ -

6.0 TIRES/RIMS OPTIONS:

498-011	6.1	Nylon wafers or wheel guards on all wheels (10 ea.)	1	\$ 40.00	\$ 40.00
MC	6.2	Heavier 7500 lb. 22.5 x 8.25 Steel rims in lieu of standard 7300# rims (10 ea.)		\$ 236.00	\$ -
505-545	6.3	Heavier 7500 lb. 22.5 x 8.25 Steel rims in lieu of standard 7300# rims (8 ea.) in rear only		\$ 183.00	\$ -
093-1YX	6.4	11R 22.5 H front tires		\$ 126.00	\$ -
093-17X	6.5	12R 22.5 H front tires		\$ 231.00	\$ -
	6.6	9000 lb. 22.5 9" front steel rims, 315/80R 22.5 J front tires			\$ -
MC	6.7	10,000 lb. 22.5 9" front steel rims, 315/80R 22.5 J front tires		\$ 737.00	\$ -
MC	6.8	10,500 lb. 22.5 x 12.25 front steel rims, 385/65R 22.5 J front tires		\$ 785.00	\$ -
MC	6.9	10,500 lb. 22.5 x 12.25 front steel rims, 425/65R 22.5 J front tires		\$ 1,077.00	\$ -
094-1YV	6.10	11R 22.5 H rear tires		\$ 442.00	\$ -
502-1N7	6.11	7,300 lb. 24.5" x 8.25" steel front rims		\$ 31.00	\$ -
505-536	6.12	7300 lb. 24.5" x 8.25" rear steel rims		\$ 70.00	\$ -
502-427	6.13	8,000 lb. 24.5" x 8.25" steel front rims		\$ 85.00	\$ -
	6.14	8,000 lb. 24.5" x 8.25" steel rear rims			\$ -
093-1G5	6.15	11R 24.5 G front tires		\$ 221.00	\$ -
093-2HC	6.16	11R 24.5 H front tires		\$ 288.00	\$ -
094-2J7	6.17	11R 24.5 G rear tires		\$ 831.00	\$ -
094-1RV	6.18	11R 24.5 H rear tires		\$ 1,048.00	\$ -
511-684	6.19	Spare rim, size <u>22.5 x 12.25</u>		\$ 245.00	\$ -
51A-736	6.20	Spare rim, size <u>22.5 x 8.25</u>		\$ 182.00	\$ -
093-2G9	6.21	BRIDGESTONE ECOPIA R268 11R22.5 14 PLY RADIAL FRONT TIRES		\$ 127.00	\$ -
093-14F	6.22	BRIDGESTONE R213 ECOPIA 11R22.5 14 PLY RADIAL FRONT TIRES		\$ 136.00	\$ -
093-1TW	6.23	HANKOOK AH37 11R22.5 14 PLY RADIAL FRONT TIRES		\$ 5.00	\$ -
093-16M	6.24	CONTINENTAL HSR3 11R22.5 14 PLY RADIAL FRONT TIRES		\$ 65.00	\$ -

Code	Spec #	Description	Qty	2024 Price	\$	Item 6.
093-1WA	6.25	GOODYEAR ENDURANCE LHS 11R22.5 14 PLY RADIAL FRONT TIRES		\$ 332.00	\$ -	
093-2DH	6.26	MICHELIN X LINE ENERGY D 11R22.5 14 PLY RADIAL FRONT TIRES		\$ 234.00	\$ -	
093-1KJ	6.27	MICHELIN X LINE ENERGY Z 11R22.5 14 PLY RADIAL FRONT TIRES		\$ 213.00	\$ -	
093-2DE	6.28	MICHELIN X MULTI ENERGY D 11R22.5 14 PLY RADIAL FRONT TIRES		\$ 260.00	\$ -	
093-1G4	6.29	MICHELIN XZE2 11R22.5 14 PLY RADIAL FRONT TIRES		\$ 164.00	\$ -	
093-2HA	6.30	BRIDGESTONE ECOPIA R268 11R22.5 16 PLY RADIAL FRONT TIRES		\$ 214.00	\$ -	
093-14G	6.31	BRIDGESTONE R213 ECOPIA 11R22.5 16 PLY RADIAL FRONT TIRES		\$ 167.00	\$ -	
093-12V	6.32	CONTINENTAL HDR2+ 11R22.5 16 PLY RADIAL FRONT TIRES		\$ 155.00	\$ -	
093-1YX	6.33	CONTINENTAL HSC3 11R22.5 16 PLY RADIAL FRONT TIRES		\$ 126.00	\$ -	
093-1KR	6.34	GOODYEAR G282 MSD 11R22.5 16 PLY RADIAL FRONT TIRES		\$ 499.00	\$ -	
093-1WH	6.35	GOODYEAR ENDURANCE LHS 11R22.5 16 PLY RADIAL FRONT TIRES		\$ 363.00	\$ -	
093-1KK	6.36	MICHELIN X LINE ENERGY Z 11R22.5 16 PLY RADIAL FRONT TIRES		\$ 233.00	\$ -	
093-13T	6.37	MICHELIN X WORKS D 11R22.5 16 PLY RADIAL FRONT TIRES		\$ 318.00	\$ -	
093-1RK	6.38	MICHELIN X WORKS Z 11R22.5 16 PLY RADIAL FRONT TIRES		\$ 290.00	\$ -	
093-1AX	6.39	MICHELIN XZE2 11R22.5 16 PLY RADIAL FRONT TIRES		\$ 221.00	\$ -	
093-2JC	6.40	GOODYEAR G751 MSA 12R22.5 16 PLY RADIAL FRONT TIRES		\$ 765.00	\$ -	
093-994	6.41	MICHELIN XZE 12R22.5 16 PLY RADIAL FRONT TIRES		\$ 419.00	\$ -	
093-17X	6.42	MICHELIN X MULTI D+ 11R22.5 16 PLY RADIAL FRONT TIRES		\$ 231.00	\$ -	
093-1XM	6.43	MICHELIN X MULTI Z 275/70R22.5 18 PLY RADIAL FRONT TIRES		\$ 161.00	\$ -	
093-2DK	6.44	MICHELIN X LINE ENERGY D 275/80R22.5 14 PLY RADIAL FRONT TIRES		\$ 204.00	\$ -	
093-2DG	6.45	MICHELIN X MULTI ENERGY D 275/80R22.5 14 PLY RADIAL FRONT TIRES		\$ 282.00	\$ -	
093-1G7	6.46	MICHELIN XZE2 275/80R22.5 14 PLY RADIAL FRONT TIRES		\$ 156.00	\$ -	
093-1VT	6.47	MICHELIN X LINE ENERGY Z 295/60R22.5 18 PLY RADIAL FRONT TIRES		\$ 343.00	\$ -	
093-2G7	6.48	BRIDGESTONE ECOPIA R268 295/75R22.5 14 PLY RADIAL FRONT TIRES		\$ 123.00	\$ -	
093-13N	6.49	BRIDGESTONE R213 ECOPIA 295/75R22.5 14 PLY RADIAL FRONT TIRES		\$ 119.00	\$ -	
093-1VY	6.50	GOODYEAR ENDURANCE LHS 295/75R22.5 14 PLY RADIAL FRONT TIRES		\$ 336.00	\$ -	
093-13V	6.51	BRIDGESTONE R213 ECOPIA 295/75R22.5 16 PLY RADIAL FRONT TIRES		\$ 166.00	\$ -	
093-2FP	6.52	CONTINENTAL HDR2 ECO PLUS 295/75R22.5 16 PLY RADIAL FRONT TIRES		\$ 193.00	\$ -	
093-13F	6.53	CONTINENTAL HS3+ ECO PLUS 295/75R22.5 16 PLY RADIAL FRONT TIRES		\$ 157.00	\$ -	
093-1WG	6.54	GOODYEAR ENDURANCE LHS 295/75R22.5 16 PLY RADIAL FRONT TIRES		\$ 356.00	\$ -	
093-15J	6.55	CONTINENTAL HSR3 295/75R22.5 16 PLY RADIAL FRONT TIRES		\$ 275.00	\$ -	
093-18B	6.56	MICHELIN X LINE ENERGY Z+ 295/75R22.5 16 PLY RADIAL FRONT TIRES		\$ 222.00	\$ -	
093-14D	6.57	MICHELIN X COACH Z 295/80R22.5 16 PLY RADIAL FRONT TIRES		\$ 397.00	\$ -	
093-1XJ	6.58	BRIDGESTONE M870 315/80R22.5 20 PLY RADIAL FRONT TIRES		\$ 761.00	\$ -	

Code	Spec #	Description	Qty	2024 Price	S	Item 6.
093-1YU	6.59	CONTINENTAL HAU 3 WT 315/80R22.5 20 PLY RADIAL FRONT TIRES		\$ 526.00	\$ -	
093-1RJ	6.60	MICHELIN X WORKS Z 315/80R22.5 20 PLY RADIAL FRONT TIRES	1	\$ 521.00	\$ 521.00	
093-2CM	6.61	MICHELIN X WORKS XDY 315/80R22.5 20 PLY RADIAL FRONT TIRES		\$ 675.00	\$ -	
093-2CC	6.62	MICHELIN XZU-S2 315/80R22.5 20 PLY RADIAL FRONT TIRES		\$ 675.00	\$ -	
093-0TA	6.63	MICHELIN XZY-3 385/65R22.5 18 PLY RADIAL FRONT TIRES		\$ 536.00	\$ -	
093-13W	6.64	MICHELIN X MULTI HLZ 385/65R22.5 20 PLY RADIAL FRONT TIRES		\$ 638.00	\$ -	
093-16E	6.65	MICHELIN XZE 425/65R22.5 20 PLY RADIAL FRONT TIRES		\$ 814.00	\$ -	
093-0TB	6.66	MICHELIN XZY-3 425/65R22.5 20 PLY RADIAL FRONT TIRES		\$ 830.00	\$ -	
093-0BL	6.67	MICHELIN XZL 445/65R22.5 20 PLY RADIAL FRONT TIRES		\$ 1,607.00	\$ -	
093-2HB	6.68	BRIDGESTONE ECOPIA R268 11R24.5 14 PLY RADIAL FRONT TIRES		\$ 235.00	\$ -	
093-1G5	6.69	MICHELIN XZE2 11R24.5 14 PLY RADIAL FRONT TIRES		\$ 221.00	\$ -	
093-2HC	6.70	BRIDGESTONE ECOPIA R268 11R24.5 16 PLY RADIAL FRONT TIRES		\$ 288.00	\$ -	
093-15T	6.71	CONTINENTAL HSR3 11R24.5 16 PLY RADIAL FRONT TIRES		\$ 358.00	\$ -	
093-1RN	6.72	MICHELIN X WORKS Z 11R24.5 16 PLY RADIAL FRONT TIRES		\$ 351.00	\$ -	
093-2D2	6.73	MICHELIN XDA5+ 11R24.5 16 PLY RADIAL FRONT TIRES		\$ 416.00	\$ -	
093-1G6	6.74	MICHELIN XZE2 11R24.5 16 PLY RADIAL FRONT TIRES		\$ 294.00	\$ -	
MC	6.75	PREMIUM FRONT TIRES		\$ 1,450.00	\$ -	
MC	6.76	SPARE FRONT TIRE		\$ 749.00	\$ -	
502-1BH	6.77	ACCURIDE 29169 22.5X8.25 10-HUB PILOT 5-HAND HD STEEL DISC FRONT WHEELS		\$ 53.00	\$ -	
502-428	6.78	ACCURIDE 28828 22.5X8.25 10-HUB PILOT 6.18 INSET 2-HAND HD STEEL DISC FRONT WHEELS		\$ 54.00	\$ -	
502-433	6.79	ACCURIDE 29039 22.5X9.00 10-HUB PILOT 5.25 INSET 5-HAND STEEL DISC FRONT WHEELS		\$ 174.00	\$ -	
502-446	6.80	ACCURIDE 29300 22.5X9.00 10-HUB PILOT 6.38 INSET 5-HAND STEEL DISC FRONT WHEELS	1	\$ 188.00	\$ 188.00	
502-574	6.81	ACCURIDE 29807 22.5X12.25 10-HUB PILOT 4.75 INSET 5-HAND STEEL DISC FRONT WHEELS		\$ 305.00	\$ -	
502-427	6.82	ACCURIDE 28827 24.5X8.25 10-HUB PILOT 6.15 INSET 2-HAND HD STEEL DISC FRONT WHEELS		\$ 85.00	\$ -	
502-1N6	6.83	ACCURIDE 50409 24.5X8.25 10-HUB PILOT 6.17 INSET 2-HAND STEEL DISC FRONT WHEELS		\$ 23.00	\$ -	
502-1N7	6.84	ACCURIDE 50641 24.5X8.25 10-HUB PILOT 6.17 INSET 5-HAND STEEL DISC FRONT WHEELS		\$ 31.00	\$ -	
502-752	6.85	MAXION WHEELS 91541 22.5X8.25 10-HUB PILOT 6.20 INSET 2-HAND STEEL DISC FRONT WHEELS		\$ 5.00	\$ -	
502-753	6.86	MAXION WHEELS 91262 22.5X8.25 10-HUB PILOT 6.20 INSET 5-HAND STEEL DISC FRONT WHEELS		\$ 5.00	\$ -	
502-566	6.87	MAXION WHEELS 10035 22.5X12.25 10-HUB PILOT 4.75 INSET 5-HAND STEEL DISC FRONT WHEELS		\$ 228.00	\$ -	
502-536	6.88	MAXION WHEELS 90542 24.5X8.25 10-HUB PILOT 6.19 INSET 2-HAND STEEL DISC FRONT WHEELS		\$ 18.00	\$ -	
502-580	6.89	OTR 22.5X13.00 335-HUB PILOT 5.25 INSET STEEL DISC FRONT WHEELS		\$ 891.00	\$ -	
502-766	6.90	ALCOA ULA18X 22.5X8.25 10-HUB PILOT 5.81 INSET ALUMINUM DISC FRONT WHEELS		\$ 180.00	\$ -	
502-593	6.91	ACCURIDE 40008 22.5X8.25 10-HUB PILOT 5.65 INSET 10-HAND HD ALUMINUM DISC FRONT WHEELS		\$ 207.00	\$ -	
502-735	6.92	ACCURIDE 43644 ACCU-LITE 22.5X8.25 10-HUB PILOT 5.79 INSET ALUMINUM DISC FRONT WHEELS		\$ 180.00	\$	105

Code	Spec #	Description	Qty	2024 Price	\$	Item 6.
502-355	6.93	ACCURIDE 41012 22.5X9.00 10-HUB PILOT 3.12 INSET 10-HAND ALUMINUM DISC FRONT WHEELS		\$ 280.00	\$ -	
502-458	6.94	ACCURIDE 29376A 22.5X13.00 10-HUB PILOT 5.25 INSET 10-HAND ALUMINUM DISC FRONT WHEELS		\$ 386.00	\$ -	
502-730	6.95	ACCURIDE 42362 ACCU-LITE 24.5X8.25 10-HUB PILOT 5.79 INSET 10-HAND ALUMINUM DISC FRONT WHEELS		\$ 168.00	\$ -	
502-1N4	6.96	ALCOA LVL ONE 88565XDF 22.5X8.25 10-HUB PILOT HD 5.71 INSET DURAFLANGE ALUMINUM DISC FRONT WHEELS		\$ 444.00	\$ -	
502-767	6.97	ALCOA ULT36X 22.5X8.25 10-HUB PILOT 5.95 INSET NO HAND HOLE ALUMINUM DISC FRONT WHEELS		\$ 182.00	\$ -	
502-664	6.98	ALCOA ULTRA ONE 89U63X 22.5X9.00 10-HUB PILOT 3.12 INSET 10-HD ALUMINUM FRONT WHEELS		\$ 280.00	\$ -	
502-357	6.99	ALCOA ULTRA ONE 89U64XDF 22.5X9.00 10-HUB PILOT 5.99 INSET DURAFLANGE ALUMINUM FRONT WHEELS		\$ 600.00	\$ -	
502-356	6.100	ALCOA ULTRA ONE 89U64X 22.5X9.00 10-HUB PILOT 5.99 INSET ALUMINUM FRONT WHEELS		\$ 285.00	\$ -	
502-1H5	6.101	ALCOA LVL ONE 82462X 22.5X12.25 10-HUB PILOT 4.68 INSET 10-HAND ALUMINUM DISC FRONT WHEELS		\$ 409.00	\$ -	
502-358	6.102	ALCOA ULTRA ONE 98U63X 24.5X8.25 10-HUB PILOT 5.77 INSET ALUMINUM DISC FRONT WHEELS		\$ 256.00	\$ -	
524-001	6.103	POLISHED FRONT WHEELS; OUTSIDE ONLY		\$ 16.00	\$ -	
524-002	6.104	POLISHED FRONT WHEELS; INSIDE AND OUTSIDE		\$ 63.00	\$ -	
524-020	6.105	UNPOLISHED FRONT WHEELS WITH DURA-BRIGHT FINISH		\$ 136.00	\$ -	
524-022	6.106	POLISHED DISC SIDE FRONT WHEELS WITH DURA-BRIGHT FINISH		\$ 100.00	\$ -	
524-026	6.107	POLISHED BOTH SIDES FRONT WHEELS WITH DURA-BRIGHT FINISH		\$ 147.00	\$ -	
524-030	6.108	BRIGHT STANDARD POLISH FRONT WHEELS WITH ACCU-SHIELD FINISH		\$ 136.00	\$ -	
524-036	6.109	POLISHED BOTH SIDES FRONT WHEELS WITH ACCU-SHIELD FINISH		\$ 147.00	\$ -	
524-054	6.110	DURA-BLACK (BOTH SIDES) FRONT WHEELS		\$ 251.00	\$ -	
50T-018	6.111	ALCOA DURA-BLACK FRONT HUB COVERS		\$ 39.00	\$ -	
962-976	6.112	POWDER BLACK (N0001EA) FRONT WHEELS/RIMS		\$ 27.00	\$ -	
496-022	6.113	FRONT WHEEL MOUNTING NUTS WITH PDI INSTALLED WHEEL NUT INDICATORS		\$ 39.00	\$ -	
MC	6.114	FRONT TIRE SURCHARGE		\$ 60.00	\$ -	
MC	6.115	FRONT TIRE SURCHARGE - BRIDGESTONE		\$ 70.00	\$ -	
MC	6.116	FRONT TIRE SURCHARGE - GOODYEAR		\$ 140.00	\$ -	
MC	6.117	FRONT TIRE SURCHARGE - MICHELIN		\$ 130.00	\$ -	
094-1RW	6.118	BRIDGESTONE M726ELA 11R22.5 14 PLY RADIAL REAR TIRES	1	\$ 662.00	\$ 662.00	
094-14F	6.119	BRIDGESTONE R213 ECOPIA 11R22.5 14 PLY RADIAL REAR TIRES		\$ 540.00	\$ -	
094-2EU	6.120	HANKOOK DH06 11R22.5 14 PLY RADIAL REAR TIRES		\$ 6.00	\$ -	
094-1RB	6.121	CONTINENTAL HDL2 11R22.5 14 PLY RADIAL REAR TIRES		\$ 287.00	\$ -	
094-16M	6.122	CONTINENTAL HSR3 11R22.5 14 PLY RADIAL REAR TIRES		\$ 254.00	\$ -	
094-0JT	6.123	GOODYEAR G182 RSD 11R22.5 14 PLY RADIAL REAR TIRES		\$ 1,649.00	\$ -	
094-2DH	6.124	MICHELIN X LINE ENERGY D 11R22.5 14 PLY RADIAL REAR TIRES		\$ 930.00	\$ -	
094-2DE	6.125	MICHELIN X MULTI ENERGY D 11R22.5 14 PLY RADIAL REAR TIRES		\$ 1,033.00	\$ -	
094-0GK	6.126	MICHELIN XDN2 11R22.5 14 PLY RADIAL REAR TIRES		\$ 878.00	\$ -	
094-1G4	6.127	MICHELIN XZE2 11R22.5 14 PLY RADIAL REAR TIRES		\$ 653.00	\$ -	
094-14G	6.128	BRIDGESTONE R213 ECOPIA 11R22.5 16 PLY RADIAL REAR TIRES		\$ 662.00	\$ -	
094-1YV	6.129	CONTINENTAL HDC3 11R22.5 16 PLY RADIAL REAR TIRES		\$ 442.00	\$ -	106

Code	Spec #	Description	Qty	2024 Price	\$	Item 6.
094-12V	6.130	CONTINENTAL HDR2+ 11R22.5 16 PLY RADIAL REAR TIRES		\$ 615.00	\$ -	
094-1YX	6.131	CONTINENTAL HSC3 11R22.5 16 PLY RADIAL REAR TIRES		\$ 498.00	\$ -	
094-13T	6.132	MICHELIN X WORKS D 11R22.5 16 PLY RADIAL REAR TIRES		\$ 1,268.00	\$ -	
094-17X	6.133	MICHELIN X MULTI D+ 11R22.5 16 PLY RADIAL FRONT TIRES		\$ 921.00	\$ -	
094-1RK	6.134	MICHELIN X WORKS Z 11R22.5 16 PLY RADIAL REAR TIRES		\$ 1,156.00	\$ -	
094-0GP	6.135	MICHELIN XDN2 11R22.5 16 PLY RADIAL REAR TIRES	1	\$ 1,149.00	\$ 1,149.00	
094-2A7	6.136	MICHELIN XDS2 11R22.5 16 PLY RADIAL REAR TIRES		\$ 1,428.00	\$ -	
094-1AX	6.137	MICHELIN XZE2 11R22.5 16 PLY RADIAL REAR TIRES		\$ 878.00	\$ -	
094-2JC	6.138	GOODYEAR G751 MSA 12R22.5 16 PLY RADIAL REAR TIRES		\$ 3,054.00	\$ -	
094-994	6.139	MICHELIN XZE 12R22.5 16 PLY RADIAL REAR TIRES		\$ 1,672.00	\$ -	
094-0BN	6.140	MICHELIN XZE 255/70R22.5 16 PLY RADIAL REAR TIRES		\$ 244.00	\$ -	
094-1XM	6.141	MICHELIN X MULTI Z 275/70R22.5 18 PLY RADIAL REAR TIRES		\$ 639.00	\$ -	
094-2DK	6.142	MICHELIN X LINE ENERGY D 275/80R22.5 14 PLY RADIAL REAR TIRES		\$ 813.00	\$ -	
094-1WR	6.143	MICHELIN X LINE ENERGY D+ 275/80R22.5 14 PLY RADIAL REAR TIRES		\$ 1,057.00	\$ -	
094-18A	6.144	MICHELIN X MULTI D+ 275/80R22.5 14 PLY RADIAL REAR TIRES		\$ 931.00	\$ -	
094-2DG	6.145	MICHELIN X MULTI ENERGY D 275/80R22.5 14 PLY RADIAL REAR TIRES		\$ 1,123.00	\$ -	
094-0GU	6.146	MICHELIN XDN2 275/80R22.5 14 PLY RADIAL REAR TIRES		\$ 756.00	\$ -	
094-1G7	6.147	MICHELIN XZE2 275/80R22.5 14 PLY RADIAL REAR TIRES		\$ 620.00	\$ -	
094-1VT	6.148	MICHELIN X LINE ENERGY Z 295/60R22.5 18 PLY RADIAL REAR TIRES		\$ 1,367.00	\$ -	
094-11X	6.149	BRIDGESTONE ECOPIA M713 295/75R22.5 14 PLY RADIAL REAR TIRES		\$ 385.00	\$ -	
094-2HH	6.150	BRIDGESTONE ECOPIA M760 295/75R22.5 14 PLY RADIAL REAR TIRES		\$ 554.00	\$ -	
094-1RY	6.151	BRIDGESTONE M726ELA 295/75R22.5 14 PLY RADIAL REAR TIRES		\$ 620.00	\$ -	
094-15H	6.152	CONTINENTAL HDL2+ 295/75R22.5 14 PLY RADIAL REAR TIRES		\$ 319.00	\$ -	
094-0VV	6.153	GOODYEAR G182 RSD 295/75R22.5 14 PLY RADIAL REAR TIRES		\$ 2,170.00	\$ -	
094-2KN	6.154	YOKOHAMA TY517 MC2 295/75R22.5 14 PLY RADIAL REAR TIRES		\$ 559.00	\$ -	
094-2FP	6.155	CONTINENTAL HDR2 ECO PLUS 295/75R22.5 16 PLY RADIAL REAR TIRES		\$ 766.00	\$ -	
094-14D	6.156	MICHELIN X COACH Z 295/80R22.5 16 PLY RADIAL REAR TIRES		\$ 1,583.00	\$ -	
094-1XJ	6.157	BRIDGESTONE M870 315/80R22.5 20 PLY RADIAL REAR TIRES		\$ 3,039.00	\$ -	
094-1YU	6.158	CONTINENTAL HAU 3 WT 315/80R22.5 20 PLY RADIAL REAR TIRES		\$ 2,100.00	\$ -	
094-2CM	6.159	MICHELIN X WORKS XDY 315/80R22.5 20 PLY RADIAL REAR TIRES		\$ 2,696.00	\$ -	
094-1RJ	6.160	MICHELIN X WORKS Z 315/80R22.5 20 PLY RADIAL REAR TIRES		\$ 2,081.00	\$ -	
094-2CC	6.161	MICHELIN XZU-S2 315/80R22.5 20 PLY RADIAL REAR TIRES		\$ 2,696.00	\$ -	
094-1XN	6.162	MICHELIN X-ONE X LINE GRIP D 445/50R22.5 20 PLY RADIAL REAR TIRES		\$ 935.00	\$ -	
094-0BL	6.163	MICHELIN XZL 445/65R22.5 20 PLY RADIAL REAR TIRES		\$ 2,368.00	\$ -	
094-1XP	6.164	MICHELIN X-ONE X LINE GRIP D 455/55R22.5 20 PLY RADIAL REAR TIRES		\$ 1,179.00	\$ -	
094-1RU	6.165	BRIDGESTONE M726ELA 11R24.5 14 PLY RADIAL REAR TIRES		\$ 907.00	\$ -	
094-16W	6.166	BRIDGESTONE M771 11R24.5 14 PLY RADIAL REAR TIRES		\$ 935.00	\$ -	
094-1G5	6.167	MICHELIN XZE2 11R24.5 14 PLY RADIAL REAR TIRES		\$ 878.00	\$ -	
094-2J7	6.168	YOKOHAMA 709ZL 11R24.5 14 PLY RADIAL REAR TIRES		\$ 831.00	\$ -	
094-0XM	6.169	BRIDGESTONE L320 11R24.5 16 PLY RADIAL REAR TIRES		\$ 3,072.00	\$ -	

Code	Spec #	Description	Qty	2024 Price	\$	Item 6.
094-1RV	6.170	BRIDGESTONE M726ELA 11R24.5 16 PLY RADIAL REAR TIRES		\$ 1,048.00	\$ -	
094-0JB	6.171	BRIDGESTONE M775 11R24.5 16 PLY RADIAL REAR TIRES		\$ 1,452.00	\$ -	
094-15T	6.172	CONTINENTAL HSR3 11R24.5 16 PLY RADIAL REAR TIRES		\$ 1,428.00	\$ -	
094-0WG	6.173	GOODYEAR G182 RSD 11R24.5 16 PLY RADIAL REAR TIRES		\$ 2,086.00	\$ -	
094-1RN	6.174	MICHELIN X WORKS Z 11R24.5 16 PLY RADIAL REAR TIRES		\$ 1,400.00	\$ -	
094-2D2	6.175	MICHELIN XDA5+ 11R24.5 16 PLY RADIAL REAR TIRES		\$ 1,658.00	\$ -	
094-2BV	6.176	MICHELIN XDS2 11R24.5 16 PLY RADIAL REAR TIRES		\$ 1,574.00	\$ -	
094-1G6	6.177	MICHELIN XZE2 11R24.5 16 PLY RADIAL REAR TIRES		\$ 1,170.00	\$ -	
MC	6.178	PREMIUM REAR TIRES		\$ 2,814.00	\$ -	
505-428	6.179	ACCURIDE 28828 22.5X8.25 10-HUB PILOT 2-HAND HD STEEL DISC REAR WHEELS	1	\$ 216.00	\$ 216.00	
505-1BH	6.180	ACCURIDE 29169 22.5X8.25 10-HUB PILOT 5-HAND HD STEEL DISC REAR WHEELS		\$ 211.00	\$ -	
505-657	6.181	ACCURIDE 51408 ACCU-LITE 22.5X8.25 10-HUB PILOT 2-HAND STEEL DISC REAR WHEELS		\$ 9.00	\$ -	
505-658	6.182	ACCURIDE 51487 ACCU-LITE 22.5X8.25 10-HUB PILOT 5-HAND STEEL DISC REAR WHEELS		\$ 85.00	\$ -	
505-1DN	6.183	ACCURIDE 51637 ACCU-LITE 22.5X8.25 10-HUB PILOT 10-HAND STEEL DISC REAR WHEELS		\$ 103.00	\$ -	
505-445	6.184	ACCURIDE 29300 22.5X9.00 10-HUB PILOT 5-HAND STEEL DISC REAR WHEELS		\$ 752.00	\$ -	
505-1K8	6.185	ACCURIDE 50593 22.5X9.00 335-HUB PILOT 6.38 INSET 10-HAND STEEL DISC REAR WHEELS		\$ 846.00	\$ -	
505-427	6.186	ACCURIDE 28827 24.5X8.25 10-HUB PILOT 2-HAND HD STEEL DISC REAR WHEELS		\$ 338.00	\$ -	
505-1N6	6.187	ACCURIDE 50409 24.5X8.25 10-HUB PILOT 2-HAND STEEL DISC REAR WHEELS		\$ 94.00	\$ -	
505-1N7	6.188	ACCURIDE 50641 24.5X8.25 10-HUB PILOT 5-HAND STEEL DISC REAR WHEELS		\$ 122.00	\$ -	
505-545	6.189	MAXION WHEELS 90260 22.5X8.25 10-HUB PILOT 2-HAND HD STEEL DISC REAR WHEELS		\$ 183.00	\$ -	
505-752	6.190	MAXION WHEELS 91541 22.5X8.25 10-HUB PILOT 2-HAND STEEL DISC REAR WHEELS		\$ 9.00	\$ -	
505-753	6.191	MAXION WHEELS 91262 22.5X8.25 10-HUB PILOT 5-HAND STEEL DISC REAR WHEELS		\$ 5.00	\$ -	
505-596	6.192	MAXION WHEELS 10047 22.5X9.00 10-HUB PILOT 5-HAND STEEL DISC REAR WHEELS		\$ 752.00	\$ -	
505-546	6.193	MAXION WHEELS 90261 24.5X8.25 10-HUB PILOT 2-HAND STEEL HD DISC REAR WHEELS		\$ 108.00	\$ -	
505-536	6.194	MAXION WHEELS 90542 24.5X8.25 10-HUB PILOT 2-HAND STEEL DISC REAR WHEELS		\$ 70.00	\$ -	
505-564	6.195	OTR 24.0X8.50 30003802 335-HUB PILOT 7.05 OFFSET 2-HAND STEEL DISC REAR WHEELS , TUBE TYPE		\$ 7,002.00	\$ -	
505-1D9	6.196	OTR 2485018 24.0X8.50 335-HUB PILOT 7.62 OFFSET 2-HAND STEEL DISC REAR WHEELS, TUBE TYPE		\$ 6,382.00	\$ -	
505-766	6.197	ALCOA ULA18X 22.5X8.25 10-HUB PILOT ALUMINUM DISC REAR WHEELS		\$ 719.00	\$ -	
505-593	6.198	ACCURIDE 40008 22.5X8.25 10-HUB PILOT 10-HAND HD ALUMINUM DISC REAR WHEELS		\$ 827.00	\$ -	
505-736	6.199	ACCURIDE 43644 ACCU-LITE 22.5X8.25 10-HUB PILOT ALUMINUM DISC REAR WHEELS		\$ 719.00	\$ -	
505-737	6.200	ACCURIDE 43644 ACCU-LITE ALUMINUM OUTSIDE, 51637 STEEL INSIDE; 22.5X8.25 10-HUB PILOT DISC REAR WHEELS		\$ 766.00	\$ -	
505-738	6.201	ACCURIDE 43644 ACCU-LITE ALUMINUM OUTSIDE, 51408 ACCU-LITE STEEL INSIDE; 22.5X8.25 10-HUB PILOT DISC REAR WHEELS		\$ 376.00	\$	108

Code	Spec #	Description	Qty	2024 Price	\$	Item 6.
505-740	6.202	ACCURIDE 43644 ACCU-LITE ALUMINUM OUTSIDE, 28828 HD STEEL INSIDE; 22.5X8.25 10-HUB PILOT DISC REAR WHEELS		\$ 540.00	\$ -	
505-614	6.203	ACCURIDE 29380A 22.5X13.00 10-HUB PILOT 0.56 OUTSET 10-HAND ALUMINUM DISC REAR WHEELS		\$ 930.00	\$ -	
505-746	6.204	ACCURIDE 43140 ACCU-LITE 22.5X14.00 10-HUB PILOT 0.48 OUTSET 10-HAND ALUM REAR WHEELS		\$ 1,212.00	\$ -	
505-754	6.205	ACCURIDE 43644 ACCU-LITE ALUMINUM OUTSIDE, MAXION WHEELS 91541 STEEL INSIDE; 22.5X8.25 10-HUB PILOT DISC REAR WHEELS		\$ 390.00	\$ -	
505-756	6.206	ACCURIDE 43644 ALUMINUM OUTSIDE, MAXION 91262 STEEL INSIDE; 22.5X8.25 10-HUB PILOT DISC REAR WHEELS		\$ 381.00	\$ -	
505-1M9	6.207	ALCOA LVL ONE 88565X 22.5X8.25 10-HUB PILOT HD 10-HAND ALUMINUM DISC REAR WHEELS		\$ 1,179.00	\$ -	
505-1N4	6.208	ALCOA LVL ONE 88565XDF 22.5X8.25 10-HUB PILOT HD DURAFLANGE 10-HAND ALUMINUM DISC REAR WHEELS		\$ 1,776.00	\$ -	
505-768	6.209	ALCOA ULA18X ALUMINUM OUTSIDE, ACCURIDE 51408 STEEL INSIDE; 22.5X8.25 10-HUB PILOT DISC REAR WHEELS		\$ 371.00	\$ -	
505-769	6.210	ALCOA ULA18X ALUMINUM OUTSIDE, ACCURIDE 51637 STEEL INSIDE; 22.5X8.25 10-HUB PILOT DISC REAR WHEELS		\$ 484.00	\$ -	
505-767	6.211	ALCOA ULT36X 22.5X8.25 10-HUB PILOT NO HAND HOLE ALUMINUM DISC REAR WHEELS		\$ 728.00	\$ -	
505-356	6.212	ALCOA ULTRA ONE 89U64X 22.5X9.00 10-HUB PILOT 5.99 INSET ALUMINUM REAR WHEELS		\$ 1,142.00	\$ -	
505-357	6.213	ALCOA ULTRA ONE 89U64XDF 22.5X9.00 10-HUB PILOT 5.99 INSET DURAFLANGE ALUMINUM REAR WHEELS		\$ 2,401.00	\$ -	
505-762	6.214	ALCOA ULTRA ONE 84U61X 22.5X14.00 10-HUB PILOT 0.00 OUTSET 10-HAND ALUMINUM REAR WHEELS		\$ 1,212.00	\$ -	
505-763	6.215	ALCOA ULTRA ONE 84U61XDF 22.5X14.00 10-HUB PILOT 0.00 OUTSET DURAFLANGE ALUMINUM REAR WHEELS		\$ 1,926.00	\$ -	
505-729	6.216	ACCURIDE 42362 ACCU-LITE 24.5X8.25 10-HUB PILOT 10-HAND ALUMINUM DISC REAR WHEELS		\$ 672.00	\$ -	
505-733	6.217	ACCURIDE 42362 ACCU-LITE ALUMINUM OUTSIDE, ACCURIDE 28827 HD STEEL INSIDE; 24.5X 8.25 10-HUB PILOT DISC REAR WHEELS		\$ 507.00	\$ -	
505-731	6.218	ACCURIDE 42362 ACCU-LITE ALUMINUM OUTSIDE, 50409 STEEL INSIDE; 24.5X8.25 10-HUB PILOT DISC REAR WHEELS		\$ 385.00	\$ -	
505-734	6.219	ACCURIDE 41362 ACCU-LITE ALUMINUM OUTSIDE, MAXION WHEELS 90263 STEEL INSIDE; 24.5X8.25 10-HUB PILOT DISC REAR WHEELS		\$ 352.00	\$ -	
505-358	6.220	ALCOA ULTRA ONE 98U63X 24.5X8.25 10-HUB PILOT ALUMINUM REAR WHEELS		\$ 1,024.00	\$ -	
505-665	6.221	ALCOA ULTRA ONE 98U63X ALUMINUM OUTSIDE, ACCURIDE 50409 STEEL INSIDE; 24.5X8.25 10-HUB PILOT REAR WHEELS		\$ 559.00	\$ -	
525-001	6.222	POLISHED REAR WHEELS; OUTSIDE OF OUTER WHEELS ONLY		\$ 70.00	\$ -	
525-002	6.223	POLISHED REAR WHEELS; OUTSIDE AND INSIDE (BOTH SIDES)		\$ 254.00	\$ -	
525-006	6.224	POLISHED REAR WHEELS - OUTSIDE & INSIDE (DISHED SIDES)		\$ 136.00	\$ -	
525-007	6.225	POLISHED REAR WHEELS; BOTH SIDES OF OUTER WHEELS ONLY		\$ 127.00	\$ -	
525-020	6.226	UNPOLISHED REAR WHEELS WITH OUTER ONLY DURA-BRIGHT FINISH		\$ 272.00	\$ -	
525-021	6.227	UNPOLISHED REAR WHEELS WITH ALL DURA-BRIGHT FINISH		\$ 334.00	\$ -	
525-023	6.228	POLISHED OUTER (DISHED SIDE) REAR WHEELS WITH OUTER ONLY DURA-BRIGHT FINISH		\$ 235.00	\$	109

Code	Spec #	Description	Qty	2024 Price	\$	Item 6.
525-025	6.229	POLISHED OUTER AND INNER (BOTH SIDES) REAR WHEELS WITH ALL DURA-BRIGHT FINISH		\$ 587.00	\$ -	
525-026	6.230	POLISHED OUTER AND INNER (DISHED SIDES) REAR WHEELS WITH ALL DURA-BRIGHT FINISH		\$ 587.00	\$ -	
525-030	6.231	BRIGHT STANDARD POLISH REAR WHEELS WITH OUTER ONLY ACCU-SHIELD FINISH		\$ 272.00	\$ -	
525-033	6.232	POLISHED OUTER (DISHED SIDE) REAR WHEELS WITH OUTER ONLY ACCU-SHIELD FINISH		\$ 235.00	\$ -	
525-037	6.233	POLISHED OUTER (BOTH SIDES) REAR WHEELS WITH OUTER ONLY ACCU-SHIELD FINISH		\$ 427.00	\$ -	
525-054	6.234	DURA-BLACK (BOTH SIDES) OUTER ONLY REAR WHEELS		\$ 503.00	\$ -	
525-055	6.235	DURA-BLACK (BOTH SIDES) REAR WHEELS (SINGLE WHEELS)		\$ 1,113.00	\$ -	
50U-018	6.236	ALCOA DURA-BLACK REAR HUB COVERS		\$ 79.00	\$ -	
966-976	6.237	POWDER BLACK (N0001EA) REAR WHEELS/RIMS		\$ 108.00	\$ -	
497-010	6.238	REAR WHEEL MOUNTING NUTS WITH PDI INSTALLED WHEEL NUT INDICATORS		\$ 78.00	\$ -	
498-012	6.239	NYLON WHEEL GUARDS BETWEEN REAR DUAL WHEELS ONLY		\$ 55.00	\$ -	
MC	6.240	REAR TIRE SURCHARGE		\$ 240.00	\$ -	
MC	6.241	REAR TIRE SURCHARGE - BRIDGESTONE		\$ 280.00	\$ -	
MC	6.242	REAR TIRE SURCHARGE - GOODYEAR		\$ 560.00	\$ -	
MC	6.243	REAR TIRE SURCHARGE - MICHELIN	1	\$ 520.00	\$ 520.00	
095-1VP	6.244	MICHELIN X MULTI Z 215/75R17.5 14 PLY RADIAL PUSHER/TAG TIRES, PER AXLE		\$ 385.00	\$ -	
095-0NC	6.245	GOODYEAR G114 215/75R17.5 16 PLY RADIAL PUSHER/TAG TIRES, PER AXLE		\$ 638.00	\$ -	
095-16R	6.246	MICHELIN AGILIS HDZ 245/70R19.5 16 PLY RADIAL PUSHER/TAG TIRES, PER AXLE		\$ 575.00	\$ -	
095-14F	6.247	BRIDGESTONE R213 ECOPIA 11R22.5 14 PLY RADIAL PUSHER/TAG TIRES, PER AXLE		\$ 735.00	\$ -	
095-2G9	6.248	BRIDGESTONE ECOPIA R268 11R22.5 14 PLY RADIAL PUSHER/TAG TIRES, PER AXLE		\$ 726.00	\$ -	
095-1WA	6.249	GOODYEAR ENDURANCE LHS 11R22.5 14 PLY RADIAL PUSHER/TAG TIRES, PER AXLE		\$ 932.00	\$ -	
095-0GK	6.250	MICHELIN XDN2 11R22.5 14 PLY RADIAL PUSHER/TAG TIRES, PER AXLE		\$ 821.00	\$ -	
095-1G4	6.251	MICHELIN XZE2 11R22.5 14 PLY RADIAL PUSHER/TAG TIRES, PER AXLE		\$ 765.00	\$ -	
095-14G	6.252	BRIDGESTONE R213 ECOPIA 11R22.5 16 PLY RADIAL PUSHER/TAG TIRES, PER AXLE		\$ 766.00	\$ -	
095-1YV	6.253	CONTINENTAL HDC3 11R22.5 16 PLY RADIAL PUSHER/TAG TIRES, PER AXLE		\$ 711.00	\$ -	
095-1YX	6.254	CONTINENTAL HSC3 11R22.5 16 PLY RADIAL PUSHER/TAG TIRES, PER AXLE		\$ 725.00	\$ -	
095-1WH	6.255	GOODYEAR ENDURANCE LHS 11R22.5 16 PLY RADIAL PUSHER/TAG TIRES, PER AXLE		\$ 962.00	\$ -	
095-1TE	6.256	GOODYEAR ENDURANCE RSA 11R22.5 16 PLY RADIAL PUSHER/TAG TIRES, PER AXLE		\$ 960.00	\$ -	
095-0GP	6.257	MICHELIN XDN2 11R22.5 16 PLY RADIAL PUSHER/TAG TIRES, PER AXLE		\$ 843.00	\$ -	
095-1AX	6.258	MICHELIN XZE2 11R22.5 16 PLY RADIAL PUSHER/TAG TIRES, PER AXLE		\$ 821.00	\$ -	
095-17X	6.259	MICHELIN X MULTI D+ 11R22.5 16 PLY RADIAL PUSHER/TAG TIRES, PER AXLE		\$ 831.00	\$ -	

Code	Spec #	Description	Qty	2024 Price	\$	Item 6.
095-0BN	6.260	MICHELIN XZE 255/70R22.5 16 PLY RADIAL PUSHER/TAG TIRES, PER AXLE		\$ 662.00	\$ -	
095-2BR	6.261	GOODYEAR G661 HSA 255/70R22.5 16 PLY RADIAL PUSHER/TAG TIRES, PER AXLE		\$ 762.00	\$ -	
095-12G	6.262	GOODYEAR ENDURANCE RSA 255/70R22.5 16 PLY RADIAL PUSHER/TAG TIRES, PER AXLE		\$ 792.00	\$ -	
095-1XM	6.263	MICHELIN X MULTI Z 275/70R22.5 18 PLY RADIAL PUSHER/TAG TIRES, PER AXLE		\$ 761.00	\$ -	
095-1WR	6.264	MICHELIN X LINE ENERGY D+ 275/80R22.5 14 PLY RADIAL PUSHER/TAG TIRES, PER AXLE		\$ 833.00	\$ -	
095-1G7	6.265	MICHELIN XZE2 275/80R22.5 14 PLY RADIAL PUSHER/TAG TIRES, PER AXLE		\$ 755.00	\$ -	
095-2KN	6.266	YOKOHAMA TY517 MC2 295/75R22.5 14 PLY RADIAL PUSHER/TAG TIRES, PER AXLE		\$ 741.00	\$ -	
095-13F	6.267	CONTINENTAL HS3+ ECO PLUS 295/75R22.5 16 PLY RADIAL PUSHER/TAG TIRES, PER AXLE		\$ 758.00	\$ -	
095-1WG	6.268	GOODYEAR ENDURANCE LHS 295/75R22.5 16 PLY RADIAL PUSHER/TAG TIRES, PER AXLE		\$ 956.00	\$ -	
095-15J	6.269	CONTINENTAL HSR3 295/75R22.5 16 PLY RADIAL PUSHER/TAG TIRES, PER AXLE		\$ 875.00	\$ -	
095-18B	6.270	MICHELIN X LINE ENERGY Z+ 295/75R22.5 16 PLY RADIAL PUSHER/TAG TIRES, PER AXLE		\$ 821.00	\$ -	
095-14D	6.271	MICHELIN X COACH Z 295/80R22.5 16 PLY RADIAL PUSHER/TAG TIRES, PER AXLE		\$ 996.00	\$ -	
095-1YU	6.272	CONTINENTAL HAU 3 WT 315/80R22.5 20 PLY RADIAL PUSHER/TAG TIRES, PER AXLE		\$ 1,125.00	\$ -	
095-1RJ	6.273	MICHELIN X WORKS Z 315/80R22.5 20 PLY RADIAL PUSHER/TAG TIRES, PER AXLE		\$ 1,122.00	\$ -	
095-2CC	6.274	MICHELIN XZU-S2 315/80R22.5 20 PLY RADIAL PUSHER/TAG TIRES, PER AXLE		\$ 1,275.00	\$ -	
095-13W	6.275	MICHELIN X MULTI HLZ 385/65R22.5 20 PLY RADIAL PUSHER/TAG TIRES, PER AXLE		\$ 1,237.00	\$ -	
095-16E	6.276	MICHELIN XZE 425/65R22.5 20 PLY RADIAL PUSHER/TAG TIRES, PER AXLE		\$ 1,414.00	\$ -	
095-0TB	6.277	MICHELIN XZY-3 425/65R22.5 20 PLY RADIAL PUSHER/TAG TIRES, PER AXLE		\$ 1,430.00	\$ -	
095-1G6	6.278	MICHELIN XZE2 11R24.5 16 PLY RADIAL PUSHER/TAG TIRES, PER AXLE		\$ 894.00	\$ -	
095-11Y	6.279	BRIDGESTONE ECOPIA M713 285/75R24.5 14 PLY RADIAL PUSHER/TAG TIRES, PER AXLE		\$ 745.00	\$ -	
509-428	6.280	ACCURIDE 28828 22.5X8.25 10-HUB PILOT 2-HAND HD STEEL DISC PUSHER/TAG WHEELS, PER AXLE		\$ 229.00	\$ -	
509-1BH	6.281	ACCURIDE 29169 22.5X8.25 10-HUB PILOT 5-HAND HD STEEL DISC PUSHER/TAG WHEELS, PER AXLE		\$ 229.00	\$ -	
509-433	6.282	ACCURIDE 29039 22.5X9.00 10-HUB PILOT 5.25 INSET 5-HAND STEEL DISC PUSHER/TAG WHEELS, PER AXLE		\$ 349.00	\$ -	
509-445	6.283	ACCURIDE 29300 22.5X9.00 10-HUB PILOT 6.38 INSET 5-HAND STEEL DISC PUSHER/TAG WHEELS, PER AXLE		\$ 363.00	\$ -	
509-752	6.284	MAXION WHEELS 91541 22.5X8.25 10-HUB PILOT 6.20 INSET 2-HAND STEEL DISC PUSHER/TAG WHEELS, PER AXLE		\$ 177.00	\$ -	
509-753	6.285	MAXION WHEELS 91262 22.5X8.25 10-HUB PILOT 6.20 INSET 5-HAND STEEL DISC PUSHER/TAG WHEELS, PER AXLE		\$ 175.00	\$ -	
509-533	6.286	ACCURIDE 29685A 19.5X7.50 10-HUB PILOT ALUMINUM DISC PUSHER/TAG WHEELS, PER AXLE		\$ 416.00	\$ -	
509-730	6.287	ACCURIDE 42362 ACCU-LITE 24.5X8.25 10-HUB PILOT 5.79 INSET 10-HAND ALUMINUM DISC PUSHER/TAG WHEELS, PER AXLE		\$ 172.00	\$ -	111

Code	Spec #	Description	Qty	2024 Price	\$	Item 6.
509-1EA	6.288	ALCOA 66480X 17.5X6.00 6-HUB PILOT 4.25 INCH INSET ALUMINUM DISC PUSHER/TAG WHEELS, PER AXLE		\$ 446.00	\$ -	
509-1K4	6.289	ALCOA 77349X 19.5X7.50 8-HUB PILOT ALUMINUM DISC PUSHER/TAG WHEELS, PER AXLE		\$ 410.00	\$ -	
509-1N4	6.290	ALCOA LVL ONE 88565XDF 22.5X8.25 10-HUB PILOT HD 5.71 INSET DURAFLANGE ALUMINUM DISC PUSHER/TAG WHEELS, PER AXLE		\$ 590.00	\$ -	
509-766	6.291	ALCOA ULA18X 22.5X8.25 5.81 INSET 10-HUB PILOT ALUMINUM DISC PUSHER/TAG WHEELS, PER AXLE		\$ 364.00	\$ -	
509-767	6.292	ALCOA ULT36X 22.5X8.25 5.95 INSET 10-HUB PILOT NO HAND HOLE ALUMINUM DISC PUSHER/TAG WHEELS, PER AXLE		\$ 366.00	\$ -	
509-664	6.293	ALCOA ULTRA ONE 89U63X 22.5X9.00 10-HUB PILOT 3.12 INSET 10-HD ALUMINUM PUSHER TAG WHEELS, PER AXLE		\$ 458.00	\$ -	
509-1H5	6.294	ALCOA LVL ONE 82462X 22.5X12.25 10-HUB PILOT 4.68 INSET 10-HAND ALUMINUM DISC PUSHER/TAG WHEELS, PER AXLE		\$ 584.00	\$ -	
526-001	6.295	POLISHED PUSHER/TAG WHEELS; OUTSIDE OF OUTER WHEEL ONLY, PER AXLE		\$ 35.00	\$ -	
526-002	6.296	POLISHED PUSHER/TAG WHEELS; OUTSIDE AND INSIDE, BOTH SIDES, PER AXLE		\$ 63.00	\$ -	
526-020	6.297	UNPOLISHED PUSHER/TAG WHEELS WITH OUTER ONLY DURA-BRIGHT FINISH, PER AXLE		\$ 136.00	\$ -	
526-022	6.298	POLISHED SINGLES (DISC SIDE) PUSHER/TAG WHEELS WITH DURA-BRIGHT FINISH, PER AXLE		\$ 100.00	\$ -	
526-023	6.299	POLISHED OUTER (DISHED SIDE) PUSHER/TAG WHEELS WITH OUTER ONLY DURA-BRIGHT FINISH, PER AXLE		\$ 117.00	\$ -	
526-037	6.300	POLISHED OUTER (BOTH SIDES) PUSHER/TAG WHEELS WITH OUTER ONLY ACCU-SHIELD FINISH, PER AXLE		\$ 213.00	\$ -	
526-054	6.301	DURA-BLACK (BOTH SIDES); OUTER AND INNER PUSHER/TAG WHEELS, PER AXLE		\$ 251.00	\$ -	
526-056	6.302	DURA-BLACK (BOTH SIDES) PUSHER/TAG WHEELS (SINGLE WHEEL), PER AXLE		\$ 278.00	\$ -	
526-030	6.303	BRIGHT STANDARD POLISH PUSHER/TAG WHEELS WITH OUTER ONLY ACCU-SHIELD FINISH, PER AXLE		\$ 68.00	\$ -	
50X-018	6.304	ALCOA DURA-BLACK PUSHER/TAG HUB COVERS, PER AXLE		\$ 39.00	\$ -	
96E-976	6.305	POWDER BLACK (N0001EA) PUSHER/TAG WHEELS/RMS (PKBLK21, BK, PB1), PER AXLE		\$ 27.00	\$ -	
495-003	6.306	PUSHER/TAG WHEEL MOUNTING NUTS WITH PDI INSTALLED WHEEL NUT INDICATORS, PER AXLE		\$ 39.00	\$ -	
510-0TB	6.307	MICHELIN XZY-3 425/65R22.5 20 PLY RADIAL SPARE TIRE		\$ 715.00	\$ -	
508-17Y	6.308	MICHELIN X MULTI D+ 11R24.5 16 PLY RADIAL ADDITIONAL SPARE TIRE		\$ 437.00	\$ -	
MC	6.309	SPARE TIRE SURCHARGE		\$ 65.00	\$ -	
489-031	6.310	FACTORY INSTALLED BENDIX NEXT GEN SMARTIRE TIRE PRESSURE MONITORING SYSTEM WITH WHEEL RIM MOUNTED NEXT GEN SENSORS AND INTEGRATED IN DASH		\$ 201.00	\$ -	
50W-001	6.311	BENDIX SMARTIRE TIRE PRESSURE MONITORING SYSTEM WHEEL/RIM MOUNTED SENSORS, ALL AXLES		\$ 465.00	\$ -	
794-001	6.312	12 TON JACK WITH HANDLE AND WHEEL WRENCH		\$ 96.00	\$ -	
	6.313				\$ -	
	7.0	BRAKE SYSTEM OPTIONS:				
480-040	7.1	Wabco System Saver 1200 E heated air dryer		\$ -	\$ -	
477-004	7.2	Manual cable drain valves on air tanks	1	\$ 5.00	\$ 5.00	
	7.3	Heated air tanks			\$ -	
477-006	7.4	Auto drain valves on air tanks		\$ 58.00	\$ -	
426-1AE	7.5	MGM type TR-T rear brake chambers		\$ 456.00	\$ -	112

Code	Spec #	Description	Qty	2024 Price	\$	Item 6.
MC	7.6	S.S. pins on slack adjuster yoke (2 ea. per yoke) for all air brake chambers		\$ 107.00	\$ -	
	7.7	Inverted rear brake chamber mounting in lieu of regular mounting			\$ -	
MC	7.8	Relocate air dryer		\$ 5.00	\$ -	
490-1AW	7.9	WABCO 6S/6M ABS WITH HILL START AID AND TRACTION CONTROL WITH ATC SHUT OFF SWITCH		\$ 268.00	\$ -	
490-1AV	7.10	WABCO 6S/6M ABS WITH TRACTION CONTROL WITH ATC SHUT OFF SWITCH		\$ 225.00	\$ -	
490-109	7.11	WABCO 6S/4M ABS WITH TRACTION CONTROL WITH ATC SHUT OFF SWITCH		\$ 76.00	\$ -	
490-115	7.12	WABCO 6S/4M ABS WITH HILL START AID AND TRACTION CONTROL WITH ATC SHUT OFF SWITCH		\$ 115.00	\$ -	
490-1AT	7.13	WABCO 4S/4M ABS WITH HILL START AID AND TRACTION CONTROL WITH ATC SHUT OFF SWITCH		\$ 49.00	\$ -	
432-014	7.14	(2) RELAY VALVES; ONE 5-8 PSI FOR TANDEM AXLE AND ONE 3-4.5 PSI CRACK FOR PUSHER/TAG		\$ 5.00	\$ -	
432-019	7.15	RELAY VALVE WITH 3-4.5 PSI CRACK PRESSURE, NO REAR PROPORTIONING VALVE		\$ 5.00	\$ -	
432-021	7.16	(2) 3-4.5 PSI RELAY VALVES, ONE FOR TANDEM AXLE AND ONE FOR PUSHER/TAG		\$ 5.00	\$ -	
432-042	7.17	(3) RELAY VALVES; (1) 5.5 PSI FOR TANDEM AXLE, (2) 4 PSI FOR PUSHER/TAG AXLES		\$ 5.00	\$ -	
480-031	7.18	WABCO TWIN AIR DRYER WITH HEATER		\$ 628.00	\$ -	
480-086	7.19	BW AD-9SI BRAKE LINE AIR DRYER WITH HEATER		\$ 49.00	\$ -	
460-007	7.20	ALUMINUM AIR BRAKE RESERVOIRS		\$ 96.00	\$ -	
460-019	7.21	ALUMINUM AIR BRAKE RESERVOIRS MOUNTED INSIDE RAILS		\$ 152.00	\$ -	
460-091	7.22	ALUMINUM AIR BRAKE RESERVOIRS, NO TRIPLE OR TORPEDO TANKS		\$ 157.00	\$ -	
460-1AG	7.23	ALUMINUM AIR BRAKE RESERVOIRS MOUNTED PERPENDICULAR TO OUTSIDE RAIL		\$ 238.00	\$ -	
460-015	7.24	ALUM AIR TANKS MOUNTED BELOW FRAME RAILS		\$ 103.00	\$ -	
460-008	7.25	STEEL AIR BRAKE RESERVOIRS MOUNTED INSIDE RAIL	1	\$ 56.00	\$ 56.00	
460-040	7.26	STEEL AIR BRAKE RESERVOIRS MOUNTED PERPENDICULAR TO OUTSIDE RAIL		\$ 142.00	\$ -	
460-090	7.27	STEEL AIR BRAKE RESERVOIRS, NO TRIPLE OR TORPEDO TANKS		\$ 61.00	\$ -	
460-014	7.28	STEEL AIR TANKS MOUNTED BELOW FRAME RAILS		\$ 7.00	\$ -	
46A-007	7.29	(1) 1730 CUBIC INCH AUXILIARY AIR TANK, INLET CHECK VALVE		\$ 117.00	\$ -	
46A-011	7.30	(2) 1350 CUBIC INCH AUXILIARY AIR TANKS PLUMBED IN SERIES, INLET CHECK VALVE FIRST TANK		\$ 147.00	\$ -	
46A-015	7.31	(1) 1730, 1740 OR 1750 CUBIC INCH AUXILIARY AIR TANK WITHOUT PLUMBING		\$ 75.00	\$ -	
46A-029	7.32	(1) 1730 CUBIC INCH/MINIMUM AIR UNLOADER TANK		\$ 92.00	\$ -	
477-001	7.33	PULL CABLE ON WET TANK, PETCOCK DRAIN VALVES ON ALL OTHER AIR TANKS		\$ 6.00	\$ -	
477-003	7.34	BW DV-2 AUTO DRAIN VALVE WITHOUT HEATER - WET TANK		\$ 14.00	\$ -	
477-011	7.35	PETCOCK DRAIN VALVES ON ALL AIR TANK(S)		\$ 28.00	\$ -	
477-016	7.36	BW DV-2 AUTO DRAIN VALVE WITHOUT HEATER TO WET TANK; DRAIN VALVE CABLES ON ALL OTHER TANKS		\$ 42.00	\$ -	
477-019	7.37	BW DV-2 AUTO DRAIN VALVE WITH HEATER TO WET TANK; DRAIN VALVE CABLES ON ALL OTHER TANKS		\$ 83.00	\$ -	
477-073	7.38	CENTRAL DRAIN MANIFOLD WITH PETCOCKS LOCATED UNDER FRAME		\$ 58.00	\$ -	
485-001	7.39	EXTERNAL CHARGING GLADHAND		\$ 54.00	\$ -	
485-002	7.40	EXTERNAL CHARGING SCHRADER VALVE		\$ 32.00	\$ -	113
485-003	7.41	QUICK DISCONNECT FITTING WITH TIRE INFLATION KIT		\$ 127.00	\$ -	

Code	Spec #	Description	Qty	2024 Price	\$	Item 6.
485-019	7.42	QUICK DISCONNECT FITTING W/HOSE FOR TIRE INFLATION KIT NEAR LH CAB ENTRY DOOR		\$ 81.00	\$ -	
485-037	7.43	CAB BLOW OUT KIT WITH AIR HOSE AND NOZZLE INSIDE LH CAB ENTRY DOOR		\$ 73.00	\$ -	
	7.44				\$ -	
8.0 ENGINE/EXHAUST AND FUEL TANKS OPTIONS:						
(List Make & Model, H.P., torque of engine and exhaust and fuel tank options)						
101-3CX	8.1	DETROIT DD13 GEN 5 12.8L 410 HP @ 1625 RPM, 1900 GOV RPM, 1450 LB/FT @ 975 RPM		\$ 13,327.00	\$ -	
101-3CV	8.2	DETROIT DD13 GEN 5 12.8L 370 HP @ 1625 RPM, 1900 GOV RPM, 1250 LB/FT @ 975 RPM		\$ 12,993.00	\$ -	
101-3CW	8.3	DETROIT DD13 GEN 5 12.8L 380 HP @ 1625 RPM, 1900 GOV RPM, 1450 LB/FT @ 975 RPM		\$ 13,269.00	\$ -	
101-3FG	8.4	DETROIT DD13 GEN 5 12.8L 410 HP @ 1625 RPM, 1900 GOV RPM, 1650 LB-FT @ 975 RPM		\$ 13,445.00	\$ -	
101-3CY	8.5	DETROIT DD13 GEN 5 12.8L 450 HP @ 1625 RPM, 1900 GOV RPM, 1550 LB/FT @ 975 RPM		\$ 13,525.00	\$ -	
101-3FH	8.6	DETROIT DD13 GEN 5 12.8L 450 HP @ 1625 RPM, 1900 GOV RPM, 1650 LB-FT @ 975 RPM		\$ 13,690.00	\$ -	
101-3C0	8.7	DETROIT DD13 GEN 5 12.8L 470 HP @ 1625 RPM, 1900 GOV RPM, 1650 LB-FT @ 975 RPM		\$ 13,906.00	\$ -	
101-3C1	8.8	DETROIT DD13 GEN 5 12.8L 505 HP @ 1625 RPM, 1900 GOV RPM, 1850 LB/FT @ 975 RPM		\$ 14,942.00	\$ -	
101-3C2	8.9	DETROIT DD13 GEN 5 12.8L 525 HP @ 1625 RPM, 1900 GOV RPM, 1850 LB/FT @ 975 RPM		\$ 15,158.00	\$ -	
101-3DV	8.10	CUM X12 350 HP @ 1800 RPM, 1350 LB-FT @ 1000 RPM, 1800 GOV RPM		\$ 10,493.00	\$ -	
101-28T	8.11	CUM X12 350 HP @ 1900 RPM, 1350 LB-FT @ 1000 RPM, 2000 GOV RPM, REFUSE		\$ 11,087.00	\$ -	
101-3DE	8.12	CUM X12 350 HP @ 1900 RPM, 1450 LB-FT @ 1000 RPM, 2000 GOV RPM, REFUSE		\$ 11,113.00	\$ -	
101-26R	8.13	CUM X12 350V HP @ 1900 RPM, 1350 LB-FT @ 1000 RPM, 2000 GOV RPM, VOC		\$ 11,087.00	\$ -	
101-3DF	8.14	CUM X12 350V HP @ 1900 RPM, 1450 LB-FT @ 1000 RPM, 2000 GOV RPM, VOC		\$ 11,087.00	\$ -	
101-3FA	8.15	CUM X12 365V HP @ 1700 RPM, 1250 LB-FT @ 900 RPM, 2100 GOV RPM, VOC		\$ 11,087.00	\$ -	
101-28U	8.16	CUM X12 365 HP @ 1700 RPM, 1250 LB-FT @ 1000 RPM, 2100 GOV RPM, REFUSE		\$ 11,087.00	\$ -	
101-3DX	8.17	CUM X12 370 HP @ 1800 RPM, 1350 LB-FT @ 1000 RPM, 1800 GOV RPM		\$ 10,787.00	\$ -	
101-26T	8.18	CUM X12 370V HP @ 1900 RPM, 1350 LB-FT @ 1000 RPM, 2100 GOV RPM, VOC		\$ 11,080.00	\$ -	
101-3DW	8.19	CUM X12 380 HP @ 1800 RPM, 1450 LB-FT @ 1000 RPM, 1800 GOV RPM		\$ 10,543.00	\$ -	
101-28V	8.20	CUM X12 380 HP @ 1900 RPM, 1450 LB-FT @ 1000 RPM, 2000 GOV RPM, REFUSE		\$ 11,356.00	\$ -	
101-3DM	8.21	CUM X12 380EX HP @ 1800 RPM, 1450 LB-FT @ 1000 RPM, 1800 GOV RPM		\$ 10,895.00	\$ -	
101-26U	8.22	CUM X12 380V HP @ 1900 RPM, 1450 LB-FT @ 1000 RPM, 2000 GOV RPM, VOC		\$ 11,356.00	\$ -	
101-3DK	8.23	CUM X12 400EX HP @ 1800 RPM, 1650 LB-FT @ 1000 RPM, 1800 GOV RPM		\$ 11,139.00	\$ -	
101-3D0	8.24	CUM X12 400ST HP @ 1800 RPM, 1550-1700 LB-FT @ 1000 RPM, 1800 GOV RPM		\$ 12,360.00	\$ -	114

Code	Spec #	Description	Qty	2024 Price	\$	Item 6.
101-3DY	8.25	CUM X12 410 HP @ 1800 RPM, 1450 LB-FT @ 1000 RPM, 1800 GOV RPM		\$ 12,587.00	\$ -	
101-3EA	8.26	CUM X12 410 HP @ 1800 RPM, 1650 LB-FT @ 1000 RPM, 1800 GOV RPM		\$ 12,360.00	\$ -	
101-3EB	8.27	CUM X12 410ST HP @ 1800 RPM, 1450-1650 LB-FT @ 1000 RPM, 1800 GOV RPM		\$ 12,478.00	\$ -	
101-26V	8.28	CUM X12 410V HP @ 1900 RPM, 1450 LB-FT @ 1000 RPM, 2000 GOV RPM, VOC		\$ 12,835.00	\$ -	
101-3EC	8.29	CUM X12 430 HP @ 1800 RPM, 1550 LB-FT @ 1000 RPM, 1800 GOV RPM		\$ 12,507.00	\$ -	
101-3ED	8.30	CUM X12 430 HP @ 1800 RPM, 1650 LB-FT @ 1000 RPM, 1800 GOV RPM		\$ 12,566.00	\$ -	
101-26G	8.31	CUM X12 430V HP @ 1900 RPM, 1550 LB-FT @ 1000 RPM, 2000 GOV RPM, VOC		\$ 12,982.00	\$ -	
101-26F	8.32	CUM X12 430V HP @ 1900 RPM, 1650 LB-FT @ 1000 RPM, 2000 GOV RPM,VOC	1	\$ 13,008.00	\$ 13,008.00	
101-3EE	8.33	CUM X12 455 HP @ 1800 RPM, 1700 LB-FT @ 1000 RPM, 1800 GOV RPM		\$ 12,723.00	\$ -	
101-3DN	8.34	CUM X12 455EX HP @ 1800 RPM, 1700 LB-FT @ 1000 RPM, 1800 GOV RPM		\$ 12,713.00	\$ -	
101-3EF	8.35	CUM X12 455ST HP @ 1800 RPM, 1550-1700 LB-FT @ 1000 RPM, 1800 GOV RPM		\$ 12,723.00	\$ -	
101-26J	8.36	CUM X12 455V HP @ 1900 RPM, 1550 LB-FT @ 1000 RPM, 2000 GOV RPM, VOC		\$ 13,033.00	\$ -	
101-26K	8.37	CUM X12 455V HP @ 1900 RPM, 1700 LB-FT @ 1000 RPM, 2000 GOV RPM, VOC		\$ 13,198.00	\$ -	
101-26W	8.38	CUM X12 475V HP @ 1900 RPM, 1700 LB-FT @ 1000 RPM, 2000 GOV RPM, VOC		\$ 13,414.00	\$ -	
101-3FE	8.39	CUM X12 500V HP @ 1900 RPM, 1700 LB-FT @ 1000 RPM, 2000 GOV RPM, VOC		\$ 13,862.00	\$ -	
101-3EW	8.40	CUM L9 260 HP @ 2200 RPM; 2200 GOV RPM, 860 LB-FT @ 1200 RPM, REFUSE		\$ 58.00	\$ -	
101-3BM	8.41	CUM L9 270 HP @ 2200 RPM; 2200 GOV RPM, 860 LB-FT @ 1200 RPM		\$ 422.00	\$ -	
101-3EX	8.42	CUM L9 270 HP @ 2200 RPM; 2200 GOV RPM, 860 LB-FT @ 1200 RPM, REFUSE		\$ 422.00	\$ -	
101-3BN	8.43	CUM L9 300 HP @ 2200 RPM; 2200 GOV RPM, 860 LB-FT @ 1200 RPM		\$ 851.00	\$ -	
101-3EY	8.44	CUM L9 300 HP @ 2200 RPM, 2200 GOV RPM, 860 LB-FT @ 1200 RPM, REFUSE		\$ 851.00	\$ -	
101-3BP	8.45	CUM L9 330 HP @ 2200 RPM; 2200 GOV RPM, 1000 LB-FT @ 1200 RPM		\$ 1,039.00	\$ -	
101-3EO	8.46	CUM L9 330 HP @ 2200 RPM, 2200 GOV RPM, 1000 LB-FT @ 1200 RPM, REFUSE		\$ 1,039.00	\$ -	
101-3BT	8.47	CUM L9 350 HP @ 2200 RPM; 2200 GOV RPM, 1050 LB-FT @ 1200 RPM		\$ 1,464.00	\$ -	
101-3E1	8.48	CUM L9 350 HP @ 2200 RPM, 2200 GOV RPM, 1050 LB-FT @ 1200 RPM, REFUSE		\$ 1,464.00	\$ -	
101-3BR	8.49	CUM L9 360 HP @ 2200 RPM; 2200 GOV RPM, 1150 LB-FT @ 1200 RPM		\$ 3,418.00	\$ -	
101-3E2	8.50	CUM L9 360 HP @ 2200 RPM, 2200 GOV RPM, 1150 LB-FT @ 1200 RPM, REFUSE		\$ 3,418.00	\$ -	
101-3BU	8.51	CUM L9 370 HP @ 2100 RPM; 2100 GOV RPM, 1250 LB-FT @ 1200 RPM		\$ 5,600.00	\$ -	
101-3E3	8.52	CUM L9 370 HP @ 2100 RPM, 2100 GOV RPM, 1250 LB-FT @ 1200 RPM, REFUSE		\$ 5,600.00	\$	115

Code	Spec #	Description	Qty	2024 Price	\$	Item 6.
101-3BV	8.53	CUM L9 380 HP @ 2100 RPM; 2100 GOV RPM, 1250 LB-FT @ 1200 RPM		\$ 5,899.00	\$ -	
101-3E4	8.54	CUM L9 380 HP @ 2100 RPM, 2100 GOV RPM, 1250 LB-FT @ 1200 RPM, REFUSE		\$ 5,899.00	\$ -	
RAG-020	8.55	CUMMINS TARIFF CHARGE		\$ 250.00	\$ -	
PMV-024	8.56	GHG24 SURCHARGE - CUMMINS		\$ 555.00	\$ -	
PNV-001	8.57	CARB24 DETROIT PRICING		\$ 12,500.00	\$ -	
PNV-003	8.58	CARB24 CUMMINS PRICING		\$ 9,000.00	\$ -	
PNZ-001	8.59	CARB-COMPLIANT BASE WARRANTY DD5/DD8 SS/B6.7/L9 <=325		\$ 1,215.00	\$ -	
PNZ-002	8.60	CARB-COMPLIANT BASE WARRANTY DD8 DS/B6.7 L9 >=330		\$ 1,860.00	\$ -	
PNZ-003	8.61	CARB-COMPLIANT BASE WARRANTY DD13 / X12		\$ 1,590.00	\$ -	
RNZ-001	8.62	OPTIONAL SELECTION OF CARB BASE WARRANTY/CERTIFICATION. DEALER CONFIRMS REGISTRATION IN OTHER THAN CALIFORNIA OR CARB OPT-IN STATES		\$ 555.00	\$ -	
AA6-001	8.63	DOMICILED, USA 50 STATES (INCLUDING CALIFORNIA AND CARB OPT-IN STATES)		\$ 5.00	\$ -	
99D-018	8.64	CARB EMISSIONS CERTIFICATION FOR INITIAL REGISTRATION IN CALIFORNIA AND CARB OPT-IN STATES - CARB CLEAN IDLE (INCLUDES 6X4 INCH LABELS LOWER FORWARD DRIVER DOOR)		\$ 66.00	\$ -	
99D-019	8.65	CARB EMISSIONS CERTIFICATION NOT FOR INITIAL REGISTRATION IN CALIFORNIA AND CARB OPT-IN STATES - CARB CLEAN IDLE (6X4 INCH LABELS ON LOWER FORWARD DRIVER DOOR)		\$ 66.00	\$ -	
99D-022	8.66	CARB EMISSIONS CERTIFICATION FOR INITIAL REGISTRATION IN CALIFORNIA AND CARB OPT-IN STATES - CARB CLEAN IDLE (INCLUDES 6X4 INCH LABELS ON LEFT OF HOOD)		\$ 66.00	\$ -	
99D-023	8.67	CARB EMISSIONS CERTIFICATION NOT FOR INITIAL REGISTRATION IN CALIFORNIA AND CARB OPT-IN STATES - CARB CLEAN IDLE (INCLUDES 6X4 INCH LABELS ON LEFT OF HOOD)		\$ 66.00	\$ -	
99D-027	8.68	EPA EMISSIONS CERTIFICATION FOR REGISTRATION OUTSIDE CARB STATES - EPA CLEAN IDLE (INCLUDES 6X4 INCH LABEL ON LOWER FORWARD OF DRIVER DOOR)		\$ 5.00	\$ -	
99D-029	8.69	EPA EMISSIONS CERTIFICATION FOR REGISTRATION OUTSIDE CARB STATES - EPA CLEAN IDLE (INCLUDES 6X4 INCH LABEL ON LEFT OF HOOD)		\$ 5.00	\$ -	
016-1C0	8.70	RH OUTBOARD FRAME MOUNTED VERTICAL AFTERTREATMENT SYSTEM ASSEMBLY WITH TOPSTACK		\$ 1,708.00	\$ -	
016-1C1	8.71	RH OUTBOARD UNDER STEP MOUNTED HORIZONTAL AFTERTREATMENT SYSTEM ASSEMBLY WITH RH FRAME MOUNTED VERTICAL TAILPIPE (ROUTED UNDER/INSIDE RAIL)		\$ 1,597.00	\$ -	
016-1C2	8.72	RH OUTBOARD UNDER STEP MOUNTED HORIZONTAL AFTERTREATMENT SYSTEM ASSEMBLY WITH RH B-PILLAR MOUNTED VERTICAL TAILPIPE		\$ 488.00	\$ -	
016-1C4	8.73	RH OUTBOARD UNDER STEP MOUNTED HORIZONTAL AFTERTREATMENT SYSTEM ASSEMBLY WITH DUAL CAB MOUNTED VERTICAL TAILPIPES		\$ 965.00	\$ -	
016-1DH	8.74	RH OUTBOARD MID-CHASSIS MOUNTED HORIZONTAL AFTERTREATMENT SYSTEM ASSEMBLY WITH RH HORIZONTAL TAILPIPE		\$ 1,039.00	\$ -	
016-1E2	8.75	RAISED RH OUTBOARD UNDER STEP MOUNTED HORIZONTAL AFTERTREATMENT SYSTEM ASSEMBLY WITH RH B-PILLAR MOUNTED VERTICAL TAILPIPE	1	\$ 1,060.00	\$ 1	116

Code	Spec #	Description	Qty	2024 Price	\$	Item 6.
016-1F3	8.76	RH OUTBOARD UNDER STEP MOUNTED HORIZONTAL AFTERTREATMENT SYSTEM ASSEMBLY WITH RH FRAME MOUNTED VERTICAL TAILPIPE (ROUTED OUTSIDE/ABOVE RAIL)		\$ 1,068.00	\$ -	
28F-015	8.77	ENGINE AFTERTREATMENT DEVICE, AUTOMATIC OVER THE ROAD ACTIVE REGENERATION AND VIRTUAL REGENERATION REQUEST SWITCH IN CLUSTER AND DASH MOUNTED INHIBIT SWITCH		\$ 12.00	\$ -	
239-038	8.78	11 FOOT 06 INCH (138 INCH+0/-5.9 INCH) EXHAUST SYSTEM HEIGHT		\$ 5.00	\$ -	
239-003	8.79	90 DEG STACK AND B-PILLAR PIPE WITH MINIMUM STACK PROTRUSION ABOVE CAB		\$ 7.00	\$ -	
239-020	8.80	10 FOOT 00 INCH (120 INCH+0/-5.9 INCH) EXHAUST SYSTEM HEIGHT		\$ 5.00	\$ -	
239-026	8.81	10 FOOT 06 INCH (126 INCH+0/-5.9 INCH) EXHAUST SYSTEM HEIGHT		\$ 5.00	\$ -	
239-032	8.82	11 FOOT 00 INCH (132 INCH+0/-5.9 INCH) EXHAUST SYSTEM HEIGHT	1	\$ 5.00	\$ 5.00	
239-044	8.83	12 FOOT 00 INCH (144 INCH+0/-5.9 INCH) EXHAUST SYSTEM HEIGHT		\$ 11.00	\$ -	
239-050	8.84	12 FOOT 06 INCH (150 INCH+0/-5.9 INCH) EXHAUST SYSTEM HEIGHT		\$ 15.00	\$ -	
239-056	8.85	13 FOOT 00 INCH (156 INCH+0/-5.9 INCH) EXHAUST SYSTEM HEIGHT		\$ 21.00	\$ -	
239-062	8.86	13 FOOT 06 INCH (162 INCH+0/-5.9 INCH) EXHAUST SYSTEM HEIGHT		\$ 40.00	\$ -	
233-017	8.87	STANDARD CURVE BRIGHT UPPER STACK(S), PER STACK	1	\$ 72.00	\$ 72.00	
233-019	8.88	STANDARD CURVE BRIGHT UPPER STACK(S) AND ELBOW(S), PER STACK		\$ 85.00	\$ -	
233-018	8.89	30 DEGREE CURVE BRIGHT UPPER STACK(S), PER STACK		\$ 74.00	\$ -	
233-020	8.90	30 DEGREE CURVE BRIGHT UPPER STACK(S) AND ELBOW(S), PER STACK		\$ 130.00	\$ -	
237-1CR	8.91	RH CURVED VERTICAL TAILPIPE B-PILLAR MOUNTED ROUTED FROM STEP		\$ 5.00	\$ -	
237-1CU	8.92	RH CURVED TOPSTACK		\$ 5.00	\$ -	
237-119	8.93	RH CURVED VERTICAL TAILPIPE B-PILLAR MOUNTED BEHIND CAB FOR IMPROVED VISIBILITY		\$ 49.00	\$ -	
237-1CF	8.94	RH CURVED VERTICAL TAILPIPE BACK OF CAB FRAME MOUNTED ROUTED OVER FRAME		\$ 5.00	\$ -	
237-1E5	8.95	RH CURVED VERTICAL TAILPIPE BACK OF CAB FRAME MOUNTED ROUTED BETWEEN RAILS OVER FRAME		\$ 5.00	\$ -	
237-1F8	8.96	RH CURVED VERTICAL TAILPIPE B-PILLAR RAISED UNDER STEP MOUNTED AFTERTREATMENT SYSTEM	1	\$ 5.00	\$ 5.00	
237-123	8.97	RIGHT HAND CURVED VERTICAL TAILPIPE B-PILLAR MOUNTING ROUTED FROM STEP FOR DIVERTER BOX PREPARATION		\$ 5.00	\$ -	
237-052	8.98	RH STANDARD HORIZONTAL TAILPIPE		\$ 5.00	\$ -	
237-1CK	8.99	DUAL CURVED VERTICAL TAILPIPES B-PILLAR MOUNTED		\$ 5.00	\$ -	
237-124	8.100	DUAL CURVED VERTICAL TAILPIPES B-PILLAR MOUNTED FOR DIVERTER BOX PREPARATION		\$ 5.00	\$ -	
237-1DB	8.101	DUAL 30 DEGREE CURVED VERTICAL TAILPIPES B-PILLAR MOUNTED		\$ 5.00	\$ -	
237-125	8.102	DUAL 30 DEGREE CURVED VERTICAL TAILPIPES B-PILLAR MOUNTED FOR DIVERTER BOX PREPARATION		\$ 5.00	\$ -	
23U-027	8.103	8 GALLON DIESEL EXHAUST FLUID TANK		\$ 110.00	\$ -	
23U-003	8.104	23 GALLON DIESEL EXHAUST FLUID TANK		\$ 83.00	\$ -	
23Z-007	8.105	POLISHED ALUMINUM DIAMOND PLATE WST DIESEL EXHAUST FLUID TANK COVER		\$ 14.00	\$ -	117

Code	Spec #	Description	Qty	2024 Price	\$	Item 6.
23Z-006	8.106	POLISHED ALUMINUM WST DIESEL EXHAUST FLUID TANK COVER		\$ 119.00	\$ -	
43X-012	8.107	LH DIESEL EXHAUST FLUID TANK LOCATED BACK OF CAB		\$ 5.00	\$ -	
43X-013	8.108	LH DIESEL EXHAUST FLUID TANK LOCATED BACK OF CAB WITH MAXIMUM APPROVED LENGTH DEF LINES COILED AT TANK		\$ 5.00	\$ -	
43X-014	8.109	RH DIESEL EXHAUST FLUID TANK LOCATED BACK OF CAB		\$ 5.00	\$ -	
43X-015	8.110	RH DIESEL EXHAUST FLUID TANK LOCATED BACK OF CAB WITH MAXIMUM APPROVED LENGTH DEF LINES COILED AT TANK		\$ 5.00	\$ -	
43Y-002	8.111	PDI INSTALLED LOCKING DIESEL EXHAUST FLUID TANK CAP		\$ 71.00	\$ -	
242-001	8.112	STAINLESS STEEL AFTERTREATMENT DEVICE/MUFFLER/TAILOPIPE SHIELD	1	\$ 5.00	\$ 5.00	
242-002	8.113	DUAL STAINLESS STEEL MUFFLER/TAILOPIPE SHIELDS		\$ 5.00	\$ -	
242-049	8.114	PERFORATED SINGLE STAINLESS STEEL MUFFLER/TAILOPIPE SHIELD WITH WESTERN STAR LOGO		\$ 17.00	\$ -	
242-050	8.115	PERFORATED DUAL STAINLESS STEEL MUFFLER/TAILOPIPE SHIELDS WITH WESTERN STAR LOGO		\$ 34.00	\$ -	
206-150	8.116	50 GALLON/189 LITER ALUMINUM FUEL TANK - RH		\$ 352.00	\$ -	
206-151	8.117	60 GALLON/227 LITER ALUMINUM FUEL TANK - RH		\$ 422.00	\$ -	
206-152	8.118	70 GALLON/264 LITER ALUMINUM FUEL TANK - RH		\$ 493.00	\$ -	
206-154	8.119	80 GALLON/302 LITER ALUMINUM FUEL TANK - RH		\$ 563.00	\$ -	
206-156	8.120	100 GALLON/378 LITER ALUMINUM FUEL TANK - RH		\$ 703.00	\$ -	
206-158	8.121	120 GALLON/453 LITER ALUMINUM FUEL TANK - RH		\$ 844.00	\$ -	
206-162	8.122	150 GALLON/567 LITER ALUMINUM FUEL TANK - RH		\$ 1,055.00	\$ -	
206-044	8.123	80 GALLON SPLIT ALUMINUM FUEL/HYDRAULIC TANK RH, 40/40		\$ 651.00	\$ -	
206-045	8.124	100 GALLON SPLIT ALUMINUM FUEL/HYDRAULIC TANK RH, 40/60		\$ 814.00	\$ -	
206-042	8.125	100 GALLON SPLIT ALUMINUM FUEL/HYDRAULIC TANK RH, 60/40		\$ 814.00	\$ -	
206-009	8.126	100 GALLON SPLIT ALUMINUM FUEL/HYDRAULIC TANK RH, 50/50		\$ 814.00	\$ -	
206-138	8.127	80 GALLON SPLIT ALUMINUM FUEL/HYDRAULIC TANK RH, 40/40 WITH 1-1/4 INCH NPT, INBOARD BELOW RAIL FITTINGS, WITH FLUID LEVEL GAUGE		\$ 749.00	\$ -	
206-139	8.128	100 GALLON SPLIT ALUMINUM FUEL/HYDRAULIC TANK RH, 40/60 WITH 1-1/4 INCH NPT, INBOARD BELOW RAIL FITTINGS, WITH FLUID LEVEL GAUGE		\$ 937.00	\$ -	
206-140	8.129	100 GALLON SPLIT ALUMINUM FUEL/HYDRAULIC TANK RH, 60/40 WITH 1-1/4 INCH NPT, INBOARD BELOW RAIL FITTINGS, WITH FLUID LEVEL GAUGE		\$ 937.00	\$ -	
206-141	8.130	120 GALLON SPLIT ALUMINUM FUEL/HYDRAULIC TANK RH, 60/60 WITH 1-1/4 INCH NPT, INBOARD BELOW RAIL FITTINGS, WITH FLUID LEVEL GAUGE		\$ 1,124.00	\$ -	
206-142	8.131	120 GALLON SPLIT ALUMINUM FUEL/HYDRAULIC TANK RH, 80/40 WITH 1-1/4 INCH NPT, INBOARD BELOW RAIL FITTINGS, WITH FLUID LEVEL GAUGE		\$ 1,124.00	\$ -	
206-143	8.132	150 GALLON SPLIT ALUMINUM FUEL/HYDRAULIC TANK RH, 80/70 WITH 1-1/4 INCH NPT, INBOARD BELOW RAIL FITTINGS, WITH FLUID LEVEL GAUGE		\$ 1,189.00	\$ -	
206-204	8.133	150 GALLON SPLIT ALUMINUM FUEL/HYDRAULIC TANK RH, 80/70		\$ 1,405.00	\$ -	
201-060	8.134	60 GALLON/227 LITER ALUMINUM AUXILIARY FUEL TANK - RH		\$ 434.00	\$ -	
201-080	8.135	80 GALLON/302 LITER ALUMINUM AUXILIARY FUEL TANK - RH		\$ 578.00	\$ -	
201-100	8.136	100 GALLON/378 LITER ALUMINUM AUXILIARY FUEL TANK - RH		\$ 723.00	\$ -	
204-152	8.137	70 GALLON/264 LITER ALUMINUM FUEL TANK - LH		\$ 51.00	\$ -	118

Code	Spec #	Description	Qty	2024 Price	\$	Item 6.
204-150	8.138	50 GALLON/189 LITER ALUMINUM FUEL TANK - LH		\$ 5.00	\$ -	
204-154	8.139	80 GALLON/302 LITER ALUMINUM FUEL TANK - LH		\$ 101.00	\$ -	
204-155	8.140	90 GALLON/340 LITER ALUMINUM FUEL TANK - LH		\$ 151.00	\$ -	
204-156	8.141	100 GALLON/378 LITER ALUMINUM FUEL TANK - LH		\$ 201.00	\$ -	
204-157	8.142	110 GALLON/416 LITER ALUMINUM FUEL TANK - LH		\$ 251.00	\$ -	
204-158	8.143	120 GALLON/453 LITER ALUMINUM FUEL TANK - LH		\$ 302.00	\$ -	
204-160	8.144	130 GALLON/492 LITER ALUMINUM FUEL TANK - LH		\$ 352.00	\$ -	
204-161	8.145	140 GALLON/529 LITER ALUMINUM FUEL TANK - LH		\$ 402.00	\$ -	
204-162	8.146	150 GALLON/567 LITER ALUMINUM FUEL TANK - LH		\$ 453.00	\$ -	
204-195	8.147	60 GALLON/227 LITER RECTANGULAR ALUMINUM FUEL TANK - LH	1	\$ 171.00	\$ 171.00	
204-034	8.148	80 GALLON/302 LITER RECTANGULAR ALUMINUM FUEL TANK - LH		\$ 211.00	\$ -	
204-193	8.149	90 GALLON/340 LITER RECTANGULAR ALUMINUM FUEL TANK - LH		\$ 231.00	\$ -	
204-045	8.150	100 GALLON SPLIT ALUMINUM FUEL/HYDRAULIC TANK LH, 40/60		\$ 381.00	\$ -	
204-187	8.151	100 GALLON SPLIT ALUMINUM FUEL/HYDRAULIC TANK LH, 50/50		\$ 381.00	\$ -	
204-042	8.152	100 GALLON SPLIT ALUMINUM FUEL/HYDRAULIC TANK LH, 60/40		\$ 381.00	\$ -	
204-174	8.153	100 GALLON SPLIT ALUMINUM FUEL/HYDRAULIC TANK LH, 70/30		\$ 381.00	\$ -	
204-170	8.154	120 GALLON SPLIT ALUMINUM FUEL/HYDRAULIC TANK LH, 60/60		\$ 446.00	\$ -	
204-172	8.155	120 GALLON SPLIT ALUMINUM FUEL/HYDRAULIC TANK LH, 70/50		\$ 446.00	\$ -	
204-175	8.156	120 GALLON SPLIT ALUMINUM FUEL/HYDRAULIC TANK LH, 90/30		\$ 446.00	\$ -	
204-196	8.157	140 GALLON SPLIT ALUMINUM FUEL/HYDRAULIC TANK LH, 90/50		\$ 513.00	\$ -	
204-204	8.158	150 GALLON SPLIT ALUMINUM FUEL/HYDRAULIC TANK LH, 80/70		\$ 546.00	\$ -	
204-138	8.159	80 GALLON SPLIT ALUMINUM FUEL/HYDRAULIC TANK LH, 40/40 WITH 1-1/4 INCH NPT, INBOARD BELOW RAIL FITTINGS, WITH FLUID LEVEL GAUGE		\$ 406.00	\$ -	
204-139	8.160	100 GALLON SPLIT ALUMINUM FUEL/HYDRAULIC TANK LH, 40/60 WITH 1-1/4 INCH NPT, INBOARD BELOW RAIL FITTINGS, WITH FLUID LEVEL GAUGE		\$ 494.00	\$ -	
204-140	8.161	100 GALLON SPLIT ALUMINUM FUEL/HYDRAULIC TANK LH, 60/40 WITH 1-1/4 INCH NPT, INBOARD BELOW RAIL FITTINGS, WITH FLUID LEVEL GAUGE		\$ 494.00	\$ -	
204-141	8.162	120 GALLON SPLIT ALUMINUM FUEL/HYDRAULIC TANK LH, 60/60 WITH 1-1/4 INCH NPT, INBOARD BELOW RAIL FITTINGS, WITH FLUID LEVEL GAUGE		\$ 583.00	\$ -	
204-142	8.163	120 GALLON SPLIT ALUMINUM FUEL/HYDRAULIC TANK LH, 80/40 WITH 1-1/4 INCH NPT, INBOARD BELOW RAIL FITTINGS, WITH FLUID LEVEL GAUGE		\$ 583.00	\$ -	
204-143	8.164	150 GALLON SPLIT ALUMINUM FUEL/HYDRAULIC TANK LH, 80/70 WITH 1-1/4 INCH NPT, INBOARD BELOW RAIL FITTINGS, WITH FLUID LEVEL GAUGE		\$ 716.00	\$ -	
200-060	8.165	60 GALLON/227 LITER ALUMINUM AUXILIARY FUEL TANK - LH		\$ 434.00	\$ -	
200-080	8.166	80 GALLON/302 LITER ALUMINUM AUXILIARY FUEL TANK - LH		\$ 578.00	\$ -	
200-100	8.167	100 GALLON/378 LITER ALUMINUM AUXILIARY FUEL TANK - LH		\$ 723.00	\$ -	
203-090	8.168	60 GALLON ALUMINUM HYDRAULIC RESERVOIR, LH WITH 1-1/4 INCH NPT, INBOARD SIDE OF TANK, BELOW RAIL FTGS, WITH FLUID LEVEL GAUGE		\$ 564.00	\$ -	119

Code	Spec #	Description	Qty	2024 Price	\$	Item 6.
203-091	8.169	60 GALLON ALUMINUM HYDRAULIC RESERVOIR, RH WITH 1-1/4 INCH NPT, INBOARD BELOW RAIL FTGS, WITH FLUID LEVEL GAUGE		\$ 564.00	\$ -	
203-009	8.170	50 GALLON ALUMINUM HYDRAULIC RESERVOIR, RH WITH 1-1/4 INCH NPT STANDPIPE FITTINGS		\$ 470.00	\$ -	
203-006	8.171	60 GALLON ALUMINUM HYDRAULIC RESERVOIR, RH WITH 1-1/4 INCH NPT STANDPIPE FITTINGS		\$ 564.00	\$ -	
203-011	8.172	60 GALLON ALUMINUM HYDRAULIC RESERVOIR, LH WITH 1-1/4 INCH NPT TOP AND BOTTOM END FITTINGS		\$ 564.00	\$ -	
203-013	8.173	60 GALLON ALUMINUM HYDRAULIC RESERVOIR, RH WITH 1-1/4 INCH NPT TOP AND BOTTOM END FITTINGS		\$ 564.00	\$ -	
203-092	8.174	80 GALLON ALUMINUM HYDRAULIC RESERVOIR, LH WITH 1-1/4 INCH NPT, INBOARD BELOW RAIL FTGS, WITH FLUID LEVEL GAUGE		\$ 752.00	\$ -	
203-093	8.175	80 GALLON ALUMINUM HYDRAULIC RESERVOIR, RH WITH 1-1/4 INCH NPT, INBOARD BELOW RAIL FTGS, WITH FLUID LEVEL GAUGE		\$ 752.00	\$ -	
203-023	8.176	80 GALLON ALUMINUM HYDRAULIC RESERVOIR, LH WITH 1-1/4 INCH NPT STANDPIPE FITTINGS		\$ 752.00	\$ -	
203-017	8.177	80 GALLON ALUMINUM HYDRAULIC RESERVOIR, RH WITH 1-1/4 INCH NPT STANDPIPE FITTINGS		\$ 752.00	\$ -	
203-074	8.178	80 GALLON ALUMINUM HYDRAULIC RESERVOIR, RH WITH 1-1/4 INCH NPT TOP AND BOTTOM END FITTINGS		\$ 752.00	\$ -	
203-094	8.179	100 GALLON ALUMINUM HYDRAULIC RESERVOIR, LH WITH 1-1/4 INCH NPT, INBOARD BELOW RAIL FTGS, WITH FLUID LEVEL GAUGE		\$ 940.00	\$ -	
203-095	8.180	100 GALLON ALUMINUM HYDRAULIC RESERVOIR, RH WITH 1-1/4 INCH NPT, INBOARD BELOW RAIL FTGS, WITH FLUID LEVEL GAUGE		\$ 940.00	\$ -	
203-003	8.181	100 GALLON ALUMINUM HYDRAULIC RESERVOIR, LH WITH 1-1/4 INCH NPT STANDPIPE FITTINGS		\$ 940.00	\$ -	
203-018	8.182	100 GALLON ALUMINUM HYDRAULIC RESERVOIR, RH WITH 1-1/4 INCH NPT TOP AND BOTTOM END FITTINGS		\$ 940.00	\$ -	
203-007	8.183	1-1/4 INCH TOP AND BOTTOM END FITTINGS FOR HYDRAULIC SECTION OF SPLIT TANK(S)		\$ 5.00	\$ -	
203-010	8.184	1-1/4 INCH NPT STANDPIPE FITTINGS FOR HYDRAULIC SECTION OF SPLIT TANK(S)		\$ 7.00	\$ -	
218-001	8.185	23 INCH DIAMETER FUEL TANK(S)		\$ 48.00	\$ -	
218-005	8.186	RECTANGULAR FUEL TANK(S)	1	\$ 5.00	\$ 5.00	
215-007	8.187	PLAIN ALUMINUM/PAINTED STEEL FUEL/HYDRAULIC TANK(S) WITH POLISHED STAINLESS STEEL BANDS		\$ 91.00	\$ -	
215-004	8.188	POLISHING OF FUEL/HYDRAULIC TANK(S) WITH PAINTED BANDS		\$ 115.00	\$ -	
215-006	8.189	POLISHING OF FUEL/HYDRAULIC TANK(S) WITH POLISHED STAINLESS STEEL BANDS		\$ 206.00	\$ -	
212-008	8.190	FUEL TANK(S) AFT		\$ 27.00	\$ -	
212-011	8.191	FUEL TANK(S) FORWARD - RAISED MOUNTING	1	\$ 123.00	\$ 123.00	
212-012	8.192	FUEL TANK(S) AFT - RAISED MOUNTING		\$ 39.00	\$ -	
212-014	8.193	LH FUEL TANK MOUNTED FORWARD, RH FUEL TANK MOUNTED AFT		\$ 348.00	\$ -	
212-034	8.194	FUEL TANK(S) AS FAR AFT AS POSSIBLE		\$ 27.00	\$ -	
20A-003	8.195	SINGLE HYDRAULIC TANK FRAME MOUNTED LH SIDE BACK OF CAB		\$ 5.00	\$ -	
20A-002	8.196	SINGLE HYDRAULIC TANK FRAME MOUNTED LH SIDE UNDER CAB		\$ 5.00	\$ -	
20B-003	8.197	SINGLE HYDRAULIC TANK FRAME MOUNTED RH SIDE BACK OF CAB		\$ 5.00	\$ -	120

Item 6.

Code	Spec #	Description	Qty	2024 Price	\$
20B-002	8.198	SINGLE HYDRAULIC TANK FRAME MOUNTED RH SIDE UNDER CAB		\$ 5.00	\$ -
232-505	8.199	5 GALLONS ADDITIONAL FUEL		\$ 29.00	\$ -
232-510	8.200	10 GALLONS ADDITIONAL FUEL		\$ 59.00	\$ -
232-515	8.201	15 GALLONS ADDITIONAL FUEL		\$ 88.00	\$ -
232-525	8.202	25 GALLONS ADDITIONAL FUEL		\$ 147.00	\$ -
232-530	8.203	30 GALLONS ADDITIONAL FUEL		\$ 176.00	\$ -
232-535	8.204	35 GALLONS ADDITIONAL FUEL		\$ 206.00	\$ -
232-540	8.205	40 GALLONS ADDITIONAL FUEL		\$ 235.00	\$ -
232-545	8.206	45 GALLONS ADDITIONAL FUEL	1	\$ 264.00	\$ 264.00
232-550	8.207	50 GALLONS ADDITIONAL FUEL		\$ 294.00	\$ -
232-590	8.208	90 GALLONS ADDITIONAL FUEL		\$ 528.00	\$ -
664-002	8.209	POLISHED STEP FINISH		\$ 176.00	\$ -
207-005	8.210	FUEL TANK FILLER NECK ANTI-SIPHON INSERT, PER TANK		\$ 19.00	\$ -
205-002	8.211	CHROME FUEL TANK CAP(S), PER TANK		\$ 8.00	\$ -
205-004	8.212	CHROME LOCKING FUEL TANK CAP(S), PER TANK		\$ 32.00	\$ -
220-019	8.213	ARCTIC FOX FUEL HEATER (1 TANK) WITH THERMATIC CONTROL		\$ 389.00	\$ -
220-020	8.214	ARCTIC FOX FUEL HEATER (2 TANKS) WITH THERMATIC CONTROL		\$ 647.00	\$ -
216-072	8.215	EQUIFLO INBOARD FUEL SYSTEM BETWEEN MAIN AND AUXILIARY TANKS		\$ 74.00	\$ -
20E-002	8.216	AUXILIARY FUEL SUPPLY AND RETURN PORTS LOCATED ON RH FUEL TANK		\$ 11.00	\$ -
20E-004	8.217	AUXILIARY FUEL SUPPLY AND RETURN PORTS LOCATED ON LH FUEL TANK		\$ 11.00	\$ -
20E-003	8.218	AUXILIARY FUEL SUPPLY AND RETURN PORTS LOCATED ON LH AND RH FUEL TANKS		\$ 22.00	\$ -
20E-007	8.219	AUXILIARY FUEL PORTS RH FUEL TANK FOR TRIPAC		\$ 25.00	\$ -
213-001	8.220	INSULATION FOR FUEL LINES		\$ 35.00	\$ -
221-008	8.221	FUEL COOLER MOUNTED LEFT HAND IN RAIL		\$ 200.00	\$ -
221-009	8.222	FUEL COOLER MOUNTED RIGHT HAND IN RAIL		\$ 210.00	\$ -
	8.223				\$ -
	9.0	ENGINE RELATED OPTIONS:			
MC	9.1	Oil fill and dipstick EZ access		\$ 274.00	\$ -
	9.2	Delco 35 SI Brushless Alternator, 135 AMP			\$ -
	9.3	Delco 24 SI Alternator, 130 AMP			\$ -
	9.4	Delco 24 SI Alternator, 145 AMP			\$ -
	9.5	Leece-Neville Alternator, 145 AMP			\$ -
	9.6	Dual element air cleaner			\$ -
	9.7	Donaldson Single Stage Air cleaner per spec 12.1			\$ -
	9.8	Thumb screws for Donaldson. Single Stage Air Cleaner.			\$ -
122-1H4	9.9	Fuel/water separator/heated/ Thermostatically controlled, <u>DETROIT</u> (Brand)		\$ 140.00	\$ -
	9.10	Davco 382 fuel/water separator, non heated			\$ -
122-1H3	9.11	Non-heated fuel/water separator, <u>DETROIT</u> (Brand)	1	\$ 5.00	\$ 5.00
	9.12	Coolant spin on filter/conditioner			\$ -
MC	9.13	Front engine powered take off adapter and radiator cut out		\$ 571.00	\$ -
273-058	9.14	Air applied fan drive, <u> </u> (Brand)		\$ 5.00	\$ -
	9.15	Air applied fan drive, <u> </u> (Brand)			\$ -
	9.16	Viscous fan drive			\$ -
	9.17	Radiator hose package (Silicone) per Spec 12.2			\$ -
	9.18	Curved exhaust pipe end			\$ -
MC	9.19	Fuel tank per specification 12.7		\$ 335.00	\$ -
138-010	9.20	Engine block heater		\$ 12.00	\$ -

121

Code	Spec #	Description	Qty	2024 Price	\$	Item 6.
	9.21	In line fuel heater			\$	-
	9.22	In tank fuel heater			\$	-
221-001	9.23	Fuel cooler		\$ 148.00	\$	-
	9.24	Radiator bug screen			\$	-
128-1AR	9.25	Engine brake system		\$ 31.00	\$	-
MC	9.26	Relocate air dryer		\$ 5.00	\$	-
103-059	9.27	Extended life anti-freeze	1	\$ 2.00	\$	2.00
155-055	9.28	Starter motor options		\$ 5.00	\$	-
13E-006	9.29	ALUMINUM OIL PAN		\$ 49.00	\$	-
13E-007	9.30	HIGH CAPACITY OIL PAN		\$ 72.00	\$	-
105-015	9.31	OIL FILL AND DIPSTICK LOCATED FOR ENHANCED SERVICEABILITY		\$ 49.00	\$	-
104-008	9.32	ESOC OIL EVACUATION SYSTEM		\$ 257.00	\$	-
104-016	9.33	FLOCS OIL EVACUATION FITTING WITH AEROQUIP FD14 FITTING AND DIRECT ACCESS		\$ 25.00	\$	-
104-002	9.34	FUMOTO DRAIN VALVE(S) ON OIL PAN		\$ 40.00	\$	-
104-010	9.35	OIL SAMPLE TEST FITTING ON COMPRESSOR OR GEAR CASE		\$ 120.00	\$	-
104-025	9.36	OIL SAMPLE TEST FITTING ON OIL FILTER MODULE		\$ 62.00	\$	-
104-026	9.37	OIL SAMPLE TEST FITTING ON OIL FILTER MODULE AND ESOC OIL EVACUATION SYSTEM		\$ 270.00	\$	-
104-021	9.38	SPEEDCLICK OIL DRAIN VALVE		\$ 42.00	\$	-
014-111	9.39	SIDE OF HOOD AIR INTAKE WITH ENGINE MOUNTED AIR CLEANER, WITH INSIDE/OUTSIDE AIR AND SNOW DOOR		\$ 446.00	\$	-
014-115	9.40	SIDE OF HOOD AIR INTAKE WITH ENGINE MOUNTED HIGH CAPACITY AIR CLEANER AND PASSIVE PRECLEANER		\$ 97.00	\$	-
014-112	9.41	SIDE OF HOOD AIR INTAKE WITH ENGINE MOUNTED HIGH CAPACITY AIR CLEANER, PASSIVE PRECLEANER, WITH INSIDE/OUTSIDE AIR AND SNOW DOOR	1	\$ 544.00	\$	544.00
014-113	9.42	SIDE OF HOOD AIR INTAKE WITH NFPA COMPLIANT EMBER SCREEN AND ENGINE MOUNTED AIR CLEANER WITH FIRE RETARDANT FILTER		\$ 123.00	\$	-
124-1E6	9.43	LN 12V 185 AMP BRUSHLESS 2333GH PAD MOUNT ALTERNATOR WITH REMOTE BATTERY VOLT SENSE, LAMP TERMINAL AND HEX SHAFT		\$ 76.00	\$	-
124-1F2	9.44	LN 12V 210 AMP AVI 160 PAD MOUNT ALTERNATOR		\$ 70.00	\$	-
124-1F3	9.45	LN 12V 240 AMP AVI 160 PAD MOUNT ALTERNATOR		\$ 99.00	\$	-
124-1D7	9.46	DR 12V 160 AMP 28-SI QUADRAMOUNT PAD ALTERNATOR WITH REMOTE BATTERY VOLT SENSE	1	\$ 11.00	\$	11.00
124-1DJ	9.47	DR 12V 160 AMP 36-SI BRUSHLESS QUADRAMOUNT PAD ALTERNATOR WITH REMOTE BATTERY VOLT SENSE		\$ 72.00	\$	-
124-1E1	9.48	DR 12V 200 AMP 28-SI QUADRAMOUNT PAD ALTERNATOR WITH REMOTE BATTERY VOLT SENSE		\$ 44.00	\$	-
124-1G3	9.49	DR 12V 215 AMP 38-SI BRUSHLESS QUADRAMOUNT PAD ALTERNATOR WITH REMOTE BATTERY VOLT SENSE		\$ 171.00	\$	-
124-1E8	9.50	DR 12V 240 AMP 40-SI BRUSHLESS PAD ALTERNATOR WITH REMOTE BATTERY VOLTAGE SENSE		\$ 184.00	\$	-
124-1E7	9.51	DR 12V 275 AMP 40-SI BRUSHLESS PAD ALTERNATOR WITH REMOTE BATTERY VOLTAGE SENSE		\$ 255.00	\$	-
124-1G1	9.52	DR 12V 300 AMP 40-SI BRUSHLESS PAD MOUNT ALTERNATOR WITH REMOTE BATTERY VOLTAGE SENSE		\$ 338.00	\$	-
124-110	9.53	MITSUBISHI 12V 200 AMP BRUSHLESS PAD ALTERNATOR WITH REMOTE BATTERY VOLT SENSE		\$ 281.00	\$	-
292-222	9.54	3 DTNA GENUINE, HIGH TEMP AGM STARTING AND CYCLING, MIN 2775CCA, 570RC, THREADED STUD BATTERIES	1	\$ 509.00	\$	

Code	Spec #	Description	Qty	2024 Price	\$	Item 6.
292-236	9.55	3 DTNA GENUINE, FLOODED STARTING, MIN 3000CCA, 555RC, THREADED STUD BATTERIES		\$ 225.00	\$ -	
292-223	9.56	4 DTNA GENUINE, HIGH TEMP AGM STARTING AND CYCLING, MIN 3700CCA, 760RC, THREADED STUD BATTERIES		\$ 706.00	\$ -	
292-214	9.57	4 DTNA GENUINE, FLOODED STARTING AND CYCLING, MIN 2800CCA, 760RC, THREADED STUD BATTERIES		\$ 335.00	\$ -	
192-237	9.58	4 DTNA GENUINE, FLOODED STARTING, MIN 4000CCA, 740RC, THREADED STUD BATTERIES		\$ 289.00	\$ -	
292-183	9.59	2 ODYSSEY PRO HIGH PERFORMANCE ABSORBED GLASS MAT ODX-AGM31, GROUP 31, 12 VOLT 2300 CCA THREADED STUD BATTERIES, DTNA WARRANTY INCLUDED		\$ 431.00	\$ -	
292-184	9.60	3 ODYSSEY EXTREME HIGH PERFORMANCE ABSORBED GLASS MAT ODX-AGM31, GROUP 31, 12 VOLT 3450 CCA THREADED STUD BATTERIES, DTNA WARRANTY INCLUDED		\$ 627.00	\$ -	
292-185	9.61	4 ODYSSEY EXTREME HIGH PERFORMANCE ABSORBED GLASS MAT ODX-AGM31, GROUP 31, 12 VOLT 4600 CCA THREADED STUD BATTERIES, DTNA WARRANTY INCLUDED		\$ 870.00	\$ -	
29H-027	9.62	1 DTNA GENUINE, ABSORBED GLASS MAT STARTING & CYCLING, MIN 925CCA, 190RC, THREADED STUD BATTERIES, AUXILIARY BATTERY FOR CPAP ONLY		\$ 228.00	\$ -	
29H-013	9.63	4 DTNA GENUINE, HIGH TEMP ABSORBED GLASS MAT STARTING AND CYCLING, MIN 3700CCA, 760RC, THREADED STUD AUXILIARY BATTERIES		\$ 861.00	\$ -	
29H-028	9.64	4 ODYSSEY EXTREME ABSORBED GLASS MAT FOR PARKSMART AND (1) ALLIANCE 9F31MF ABSORBED GLASS MAT FOR CPAP, GROUP 31, THREADED STUD, AUXILLARY BATTERIES		\$ 1,371.00	\$ -	
29H-021	9.65	4 ODYSSEY EXTREME HIGH PERFORMANCE ABSORBED GLASS MAT ODX-AGM31, GROUP 31, 12 VOLT 4600 CCA THREADED STUD AUXILIARY BATTERIES, DTNA WARRANTY INCLUDED		\$ 1,028.00	\$ -	
290-1AC	9.66	PASSENGER SEAT BATTERY BOX VENTED TO OUTSIDE OF CAB		\$ 5.00	\$ -	
290-1B9	9.67	BATTERY BOX WITH ALUMINUM COVER MOUNTED LONG SIDE TO RAIL		\$ 168.00	\$ -	
290-105	9.68	ENCLOSED ALUMINUM BATTERY BOX MOUNTED LONG SIDE TO RAIL		\$ 979.00	\$ -	
290-060	9.69	PLASTIC BATTERY BOX MOUNTED BETWEEN RAILS		\$ 29.00	\$ -	
290-1D2	9.70	STACK BATTERY BOX		\$ 763.00	\$ -	
282-013	9.71	BATTERY BOX MOUNTED UNDER PASSENGER SEAT		\$ 5.00	\$ -	
282-001	9.72	SINGLE BATTERY BOX FRAME MOUNTED LH SIDE UNDER CAB		\$ 5.00	\$ -	
282-002	9.73	SINGLE BATTERY BOX FRAME MOUNTED RH SIDE UNDER CAB		\$ 86.00	\$ -	
282-004	9.74	SINGLE BATTERY BOX FRAME MOUNTED RH SIDE BACK OF CAB		\$ 5.00	\$ -	
282-042	9.75	LH BATTERY BOX MOUNTED AS FAR AFT AS POSSIBLE, NO GREATER THAN 60 INCHES BACK OF CAB		\$ 151.00	\$ -	
282-014	9.76	BATTERY BOX(ES) MOUNTED IN RAIL BACK OF CAB		\$ 5.00	\$ -	
29E-002	9.77	AUXILIARY BATTERY BOX FRAME MOUNTED LH SIDE		\$ 5.00	\$ -	
29E-003	9.78	AUXILIARY BATTERY BOX FRAME MOUNTED RH SIDE		\$ 5.00	\$ -	
29E-001	9.79	AUXILIARY BATTERY BOX(ES) MOUNTED IN RAIL BACK OF CAB		\$ 5.00	\$ -	
289-006	9.80	PLASTIC BATTERY BOX COVER		\$ 2.00	\$ -	
289-022	9.81	POLISHED ALUMINUM DIAMOND PLATE WST BATTERY BOX COVER		\$ 63.00	\$ -	
289-021	9.82	POLISHED ALUMINUM WST BATTERY BOX COVER		\$ 67.00	\$ -	
289-023	9.83	POLISHED BATTERY BOX COVER WITH TETHER		\$ 69.00	\$ -	

Code	Spec #	Description	Qty	2024 Price	\$	Item 6.
289-024	9.84	POLISHED DIAMOND PLATE BATTERY BOX COVER WITH TETHER		\$ 65.00	\$ -	
289-011	9.85	NON-POLISHED BATTERY BOX COVER WITH TETHER		\$ 2.00	\$ -	
29F-001	9.86	PLASTIC AUXILIARY BATTERY BOX COVER		\$ 5.00	\$ -	
29F-004	9.87	POLISHED AUXILIARY BATTERY BOX COVER		\$ 67.00	\$ -	
29F-005	9.88	POLISHED DIAMOND PLATE AUXILIARY BATTERY BOX COVER		\$ 55.00	\$ -	
29F-002	9.89	NON-POLISHED AUXILIARY BATTERY BOX COVER		\$ 5.00	\$ -	
107-046	9.90	BW MODEL FE-921 19.0 CFM SINGLE CYLINDER AIR COMPRESSOR WITH SAFETY VALVE		\$ 5.00	\$ -	
107-042	9.91	BW LK-862 650CC 34.8 CFM DUAL CYLINDER AIR COMPRESSOR		\$ 157.00	\$ -	
107-048	9.92	CUMMINS NATURALLY ASPIRATED 25.9 CFM AIR COMPRESSOR WITH INTERNAL SAFETY VALVE		\$ 5.00	\$ -	
107-043	9.93	CUMMINS 30.4 CFM AIR COMPRESSOR WITH INTERNAL SAFETY VALVE		\$ 1,409.00	\$ -	
128-002	9.94	JACOBS COMPRESSION BRAKE		\$ 81.00	\$ -	
128-004	9.95	CUMMINS INTEBRAKE BRAKE WITH HIGH MED LOW BRAKE	1	\$ 1,032.00	\$ 1,032.00	
128-1A9	9.96	CUMMINS INTEBRAKE WITH HIGH MED LOW BRAKE WITH BRAKE LAMPS ACTIVATED AT 70%		\$ 1,032.00	\$ -	
128-032	9.97	C-BRAKE BY JACOBS WITH LOW/OFF/HIGH BRAKING DASH SWITCH		\$ 1,354.00	\$ -	
128-1AN	9.98	C-BRAKE BY JACOBS WITH HIGH MED LOW BRAKE WITH BRAKE LAMPS		\$ 1,379.00	\$ -	
128-1AV	9.99	JACOBS COMPRESSION BRAKE, STOP LAMPS ACTIVATE AT 70% RETARDATION		\$ 81.00	\$ -	
273-059	9.100	ELECTRONICALLY CONTROLLED VARIABLE SPEED VISCOUS FAN DRIVE	1	\$ 144.00	\$ 144.00	
276-002	9.101	AUTOMATIC FAN CONTROL WITH DASH SWITCH AND INDICATOR LIGHT, NON ENGINE MOUNTED		\$ 6.00	\$ -	
122-078	9.102	ALLIANCE FUEL FILTER/WATER SEPARATOR WITH INDICATOR LIGHT		\$ 59.00	\$ -	
122-079	9.103	ALLIANCE FUEL FILTER/WATER SEPARATOR WITH HEATED BOWL AND INDICATOR LIGHT		\$ 32.00	\$ -	
122-123	9.104	DAVCO 385 FUEL/WATER SEPARATOR WITH ESOC		\$ 358.00	\$ -	
122-124	9.105	DAVCO 385 FUEL/WATER SEPARATOR WITH ESOC AND 12 VOLT PREHEATER		\$ 395.00	\$ -	
122-130	9.106	DAVCO 385 FUEL/WATER SEPARATOR WITH ESOC AND 12 VOLT PREHEATER AND WATER IN FUEL SENSOR		\$ 272.00	\$ -	
122-125	9.107	DAVCO 385 FUEL/WATER SEPARATOR WITH ESOC AND 12 VOLT AND 120 VOLT PREHEATER		\$ 422.00	\$ -	
122-131	9.108	DAVCO 385 FUEL/WATER SEPARATOR WITH ESOC AND 12 VOLT AND 120 VOLT PREHEATER AND WATER IN FUEL SENSOR		\$ 299.00	\$ -	
122-129	9.109	DAVCO 385 FUEL/WATER SEPARATOR WITH WATER IN FUEL SENSOR AND ESOC		\$ 235.00	\$ -	
122-1H1	9.110	DETROIT FUEL/WATER SEPARATOR WITH BYPASS		\$ 224.00	\$ -	
122-1H2	9.111	DETROIT FUEL/WATER SEPARATOR WITH BYPASS AND 12 VOLT PREHEATER		\$ 259.00	\$ -	
122-1H4	9.112	DETROIT FUEL/WATER SEPARATOR WITH WATER IN FUEL SENSOR AND 12 VOLT PREHEATER		\$ 140.00	\$ -	
110-068	9.113	DDC SUPPLIED ENGINE MOUNTED FUEL FILTER/FUEL WATER SEPARATOR WITH WATER-IN-FUEL INDICATOR		\$ 5.00	\$ -	
110-071	9.114	DDC SUPPLIED ENGINE MOUNTED FUEL FILTER/FUEL WATER SEPARATOR WITH ESOC AND WATER-IN-FUEL INDICATOR		\$ 122.00	\$ -	
118-008	9.115	COMBINATION FULL FLOW/BYPASS OIL FILTER		\$ 2.00	\$ -	

Code	Spec #	Description	Qty	2024 Price	\$	Item 6.
266-109	9.116	1400 SQUARE INCH VOCATIONAL RADIATOR WITH PROTECTION PACKAGE	1	\$ 198.00	\$	198.00
103-036	9.117	ANTIFREEZE TO -34F, ETHYLENE GLYCOL PRE-CHARGED SCA HEAVY DUTY COOLANT		\$ 11.00	\$	-
103-040	9.118	ANTIFREEZE TO -60F, OAT (NITRITE AND SILCATE FREE) EXTENDED LIFE COOLANT		\$ 73.00	\$	-
103-037	9.119	ANTIFREEZE TO -60F, ETHYLENE GLYCOL PRE-CHARGED SCA HEAVY DUTY COOLANT		\$ 14.00	\$	-
171-002	9.120	SILICONE COOLANT HOSES - WHERE POSSIBLE		\$ 60.00	\$	-
261-007	9.121	PDI INSTALLED DTI PRO MODEL AUTOMATIC ENGINE INTAKE SHUTOFF VALVE AND CONTROLS, STANDARD CHARGE AIR COOLER PLUMBING		\$ 2,715.00	\$	-
261-008	9.122	PDI INSTALLED PACBRAKE PH3 AUTOMATIC ENGINE INTAKE SHUTOFF VALVE AND CONTROLS, STANDARD CHARGE AIR COOLER PLUMBING		\$ 1,455.00	\$	-
270-023	9.123	HDEP FIXED RATIO COOLANT PUMP AND RADIATOR DRAIN VALVE		\$ 5.00	\$	-
173-014	9.124	TRAILER HEATER PLUMBING FROM ENGINE TO BACK OF CAB WITH BALL SHUTOFF VALVES INSIDE RIGHT HAND RAIL		\$ 280.00	\$	-
168-014	9.125	ONE PIECE STEEL CONSTRUCTION SKID PLATE AND RADIATOR SCREEN		\$ 365.00	\$	-
360-016	9.126	1310 ADAPTER FLANGE FOR FRONT PTO PROVISION		\$ 136.00	\$	-
360-013	9.127	1350 ADAPTER FLANGE FOR FRONT PTO PROVISION		\$ 786.00	\$	-
360-008	9.128	1410 ADAPTER FLANGE FOR FRONT PTO PROVISION		\$ 294.00	\$	-
360-024	9.129	CUSTOMER FURNISHED ACCESSORY DRIVEN PTO		\$ 58.00	\$	-
361-013	9.130	FLYWHEEL PTO MOUNTED 1 O'CLOCK WITH 1.217 RATIO AND COMPACT 2000 FLANGE YOKE; REQUIRED VISCOUS DAMPER FOR DRIVESHAFT PROVIDED BY ENGINE MANUFACTURER		\$ 3,155.00	\$	-
361-017	9.131	FLYWHEEL PTO, STANDARD GEARS, FOR REMOTE MOUNTED PUMP, CLOCKWISE ROTATION, AS VIEWED FROM REAR OF VEHICLE	1	\$ 3,285.00	\$	3,285.00
361-001	9.132	FLYWHEEL PTO, STANDARD GEARS, FOR REMOTE MOUNTED PUMP		\$ 3,285.00	\$	-
361-016	9.133	FLYWHEEL PTO, SCISSOR GEARS, FOR REMOTE MOUNTED PUMP		\$ 3,600.00	\$	-
361-100	9.134	NO REPTO, EXTENDED FLYWHEEL HOUSING, CUML9 REQUIRED FOR PACKAGING		\$ 5.00	\$	-
138-011	9.135	PHILLIPS-TEMRO 1000 WATT/115 VOLT BLOCK HEATER		\$ 12.00	\$	-
138-005	9.136	PHILLIPS-TEMRO 1500 WATT/115 VOLT BLOCK HEATER	1	\$ 18.00	\$	18.00
138-041	9.137	PHILLIPS-TEMRO 1500 WATT/115 VOLT BLOCK HEATER WITH THERMOSTAT		\$ 22.00	\$	-
141-052	9.138	LH RAIL ESPAR HYDRONIC2 D5S ENGINE PREHEATER, DASH MOUNT MULTI-MAX F1000 CONTROLLER WITH DIAGNOSTICS		\$ 1,148.00	\$	-
141-054	9.139	LH RAIL ESPAR HYDRONIC2 D5S ENGINE PREHEATER, DASH MOUNT EASY-START CONTROLLER WITH OUT DIAGNOSTICS		\$ 1,449.00	\$	-
141-053	9.140	RH RAIL ESPAR HYDRONIC2 D5S ENGINE PREHEATER, DASH MOUNT MULTI-MAX F1000 CONTROLLER WITH DIAGNOSTICS		\$ 1,137.00	\$	-
141-055	9.141	RH RAIL ESPAR HYDRONIC2 D5S ENGINE PREHEATER, DASH MOUNT EASY-START CONTROLLER WITH OUT DIAGNOSTICS		\$ 1,150.00	\$	-
166-002	9.142	PHILLIPS-TEMRO 150 WATT/115 VOLT OIL PREHEATER	1	\$ 18.00	\$	18.00
166-005	9.143	PHILLIPS-TEMRO 300 WATT/115 VOLT OIL PREHEATER		\$ 27.00	\$	-
140-022	9.144	CHROME ENGINE HEATER RECEPTACLE MOUNTED UNDER LH DOOR	1	\$ 47.00	\$	47.00
140-038	9.145	CHROME ENGINE HEATER RECEPTACLE MOUNTED UNDER LH DOOR WITH CURRENT SENSOR LIGHT		\$ 66.00	\$	125
140-053	9.146	BLACK PLASTIC ENGINE HEATER RECEPTACLE MOUNTED UNDER LH DOOR		\$ 41.00	\$	-

Item 6.

Code	Spec #	Description	Qty	2024 Price	\$
155-075	9.147	MITSUBISHI 12V MOD 3.175-DP60 STARTER WITH INTEGRATED MAGNETIC SWITCH		\$ 5.00	\$ -
155-060	9.148	DELCO 12V 39MT HD STARTER WITH INTEGRATED MAGNETIC SWITCH		\$ 5.00	\$ -
155-076	9.149	DELCO 12V MOD 3.175-39MT+ STARTER WITH ENGINE ECU SOFTWARE PROTECTION AND INTEGRATED MAGNETIC SWITCH		\$ 5.00	\$ -
162-020	9.150	IDLE SHUTDOWN OVERRIDE, DDEC 5/6 AMBIENT AIR TEMPERATURE SENSOR		\$ 5.00	\$ -
162-026	9.151	IDLE SHUTDOWN OVERRIDE, CUMMINS AMBIENT AIR TEMPERATURE SENSOR		\$ 5.00	\$ -
162-028	9.152	REMOTE ENGINE STOP WIRED TO CUSTOMER INTERFACE CONNECTOR		\$ 5.00	\$ -
162-033	9.153	CUMMINS X12/X15 HEAVY DUTY AIR SHUT OFF THROTTLE VALVE WITH CUSTOMER PROVIDED CONTROLS		\$ 5.00	\$ -
	9.154				\$ -

10.0 TRANSMISSION OPTIONS:

(After the first Six listed options, list manual and automatic transmission options. List make and model, # of speeds, type of shifting and whether or not transmission includes PTO gear(s) or not). Example: Allison 3000 HS, 5 speed, push button, no PTO.

	10.1	2 plate 14" ceramic clutch option for manual transmission			\$ -
	10.2	2 plate 15½" ceramic clutch option for manual transmission			\$ -
181-002	10.3	External grease fitting for throw out bearing		\$ -	\$ -
180-049	10.4	Adjustment free option for 2 plate clutches		\$ -	\$ -
35T-001	10.5	Synthetic (TranSynd) lubrication for Automatic Transmission	1	\$ -	\$ -
35T-003	10.6	Synthetic lubrication for Manual Transmission		\$ -	\$ -
342-580	10.7	ALLISON 3000 HS AUTOMATIC TRANSMISSION, NO PTO PROVISION		\$ 3,126.00	\$ -
342-582	10.8	ALLISON 3000 RDS AUTOMATIC TRANSMISSION WITH PTO PROVISION		\$ 4,049.00	\$ -
342-584	10.9	ALLISON 3500 RDS AUTOMATIC TRANSMISSION WITH PTO PROVISION		\$ 4,005.00	\$ -
342-1M3	10.10	ALLISON 4500 RDS AUTOMATIC TRANSMISSION WITH PTO PROVISION	1	\$ 12,204.00	\$ 12,204.00
342-1MY	10.11	ALLISON 4000 HS AUTOMATIC TRANSMISSION, NO PTO PROVISION		\$ 11,120.00	\$ -
342-1M1	10.12	ALLISON 4000 RDS AUTOMATIC TRANSMISSION WITH PTO PROVISION		\$ 11,460.00	\$ -
342-1M0	10.13	ALLISON 4500 HS AUTOMATIC TRANSMISSION, NO PTO PROVISION		\$ 11,445.00	\$ -
342-1NB	10.14	ALLISON 4500 RDS AUTOMATIC TRANSMISSION WITHOUT PTO PROVISION		\$ 11,966.00	\$ -
342-1M4	10.15	ALLISON 4500 RDS AUTOMATIC TRANSMISSION WITH PTO PROVISION AND OUTPUT RETARDER		\$ 19,142.00	\$ -
342-1ND	10.16	ALLISON 4700 RDS AUTOMATIC TRANSMISSION WITHOUT PTO PROVISION		\$ 14,854.00	\$ -
342-1NC	10.17	ALLISON 4700 RDS AUTOMATIC TRANSMISSION WITH PTO PROVISION		\$ 15,264.00	\$ -
342-1R8	10.18	EATON FULLER FRM-15210B TRANSMISSION		\$ 135.00	\$ -
342-419	10.19	EATON FULLER FRO-16210C TRANSMISSION		\$ 236.00	\$ -
342-1BW	10.20	EATON FULLER FRO-18210C TRANSMISSION		\$ 1,328.00	\$ -
342-1BY	10.21	EATON FULLER RTO-14909ALL TRANSMISSION		\$ 1,648.00	\$ -
342-1B8	10.22	EATON FULLER RTO-16909ALL TRANSMISSION		\$ 1,844.00	\$ -

Code	Spec #	Description	Qty	2024 Price	\$	Item 6.
342-624	10.23	EATON CUMMINS EE-17F111B ENDURANT HD AUTOMATED MANUAL TRANSMISSION		\$ 4,650.00	\$ -	
342-619	10.24	EATON CUMMINS EEO-14F112C ENDURANT HD AUTOMATED MANUAL TRANSMISSION		\$ 3,513.00	\$ -	
342-620	10.25	EATON CUMMINS EEO-15F112C ENDURANT HD AUTOMATED MANUAL TRANSMISSION		\$ 3,671.00	\$ -	
342-621	10.26	EATON CUMMINS EEO-16F112C ENDURANT HD AUTOMATED MANUAL TRANSMISSION		\$ 3,829.00	\$ -	
342-622	10.27	EATON CUMMINS EEO-17F112C ENDURANT HD AUTOMATED MANUAL TRANSMISSION		\$ 4,965.00	\$ -	
342-623	10.28	EATON CUMMINS EEO-18F112C ENDURANT HD AUTOMATED MANUAL TRANSMISSION		\$ 5,592.00	\$ -	
342-051	10.29	EATON FULLER RTLO-18913A TRANSMISSION		\$ 3,231.00	\$ -	
342-1BP	10.30	EATON FULLER RTLO-18918B TRANSMISSION		\$ 3,736.00	\$ -	
342-632	10.31	EATON CUMMINS EXD-16F118D ENDURANT XD AUTOMATED MANUAL TRANSMISSION		\$ 8,263.00	\$ -	
342-633	10.32	EATON CUMMINS EXD-18F118D ENDURANT XD AUTOMATED MANUAL TRANSMISSION		\$ 8,998.00	\$ -	
342-634	10.33	EATON CUMMINS EXDP-16F118D ENDURANT XD PRO AUTOMATED MANUAL TRANSMISSION		\$ 9,765.00	\$ -	
342-635	10.34	EATON CUMMINS EXDP-18F118D ENDURANT XD PRO AUTOMATED MANUAL TRANSMISSION		\$ 10,501.00	\$ -	
342-636	10.35	EATON CUMMINS EXDP-20F118D ENDURANT XD PRO AUTOMATED MANUAL TRANSMISSION		\$ 11,236.00	\$ -	
342-444	10.36	EATON FULLER RTO-14908LL TRANSMISSION		\$ 1,118.00	\$ -	
342-445	10.37	EATON FULLER RTO-16908LL TRANSMISSION		\$ 1,422.00	\$ -	
342-591	10.38	DT12-1550-DHE EFFICIENT ON-HIGHWAY 12-SPEED DIRECT DRIVE AUTOMATED MANUAL TRANSMISSION		\$ 4,231.00	\$ -	
342-592	10.39	DT12-1650-DHE EFFICIENT ON-HIGHWAY 12-SPEED DIRECT DRIVE AUTOMATED MANUAL TRANSMISSION		\$ 4,410.00	\$ -	
342-593	10.40	DT12-1750-DHE EFFICIENT ON-HIGHWAY 12-SPEED DIRECT DRIVE AUTOMATED MANUAL TRANSMISSION		\$ 4,567.00	\$ -	
342-594	10.41	DT12-1850-DHE EFFICIENT ON-HIGHWAY 12-SPEED DIRECT DRIVE AUTOMATED MANUAL TRANSMISSION		\$ 4,724.00	\$ -	
342-611	10.42	DT12-1650-OV VOCATIONAL 12-SPEED OVERDRIVE AUTOMATED MANUAL TRANSMISSION		\$ 3,886.00	\$ -	
342-595	10.43	DT12-1550-OHE EFFICIENT ON-HIGHWAY 12-SPEED OVERDRIVE AUTOMATED MANUAL TRANSMISSION		\$ 3,608.00	\$ -	
342-596	10.44	DT12-1650-OHE EFFICIENT ON-HIGHWAY 12-SPEED OVERDRIVE AUTOMATED MANUAL TRANSMISSION		\$ 3,766.00	\$ -	
342-597	10.45	DT12-1750-OHE EFFICIENT ON-HIGHWAY 12-SPEED OVERDRIVE AUTOMATED MANUAL TRANSMISSION		\$ 4,902.00	\$ -	
342-598	10.46	DT12-1850-OHE EFFICIENT ON-HIGHWAY 12-SPEED OVERDRIVE AUTOMATED MANUAL TRANSMISSION		\$ 5,529.00	\$ -	
342-599	10.47	DT12-2050-OHE EFFICIENT ON-HIGHWAY 12-SPEED OVERDRIVE AUTOMATED MANUAL TRANSMISSION		\$ 6,299.00	\$ -	
342-608	10.48	DT12-1550-OV VOCATIONAL 12-SPEED OVERDRIVE AUTOMATED MANUAL TRANSMISSION		\$ 3,728.00	\$ -	
342-612	10.49	DT12-1750-OV VOCATIONAL 12-SPEED OVERDRIVE AUTOMATED MANUAL TRANSMISSION		\$ 5,022.00	\$ -	
342-613	10.50	DT12-1850-OV VOCATIONAL 12-SPEED OVERDRIVE AUTOMATED MANUAL TRANSMISSION		\$ 5,649.00	\$ -	
342-614	10.51	DT12-2050-OV VOCATIONAL 12-SPEED OVERDRIVE AUTOMATED MANUAL TRANSMISSION		\$ 6,360.00	\$ -	
348-002	10.52	POLISHED STAINLESS STEEL TRANSMISSION BOOT RING		\$ 6.00	\$	
352-016	10.53	FULLER AT-1202 A3 AUXILIARY TRANSMISSION		\$ 7,218.00	\$	127

Code	Spec #	Description	Qty	2024 Price	\$	Item 6.
352-022	10.54	FABCO FAT-30 AUXILIARY TRANSMISSION, 3 SPEED		\$ 25,148.00	\$ -	
84N-004	10.55	FUEL SENSE 2.0 PLUS - DYNACTIVE: PERFORMANCE, NEUTRAL AT STOP: ACTIVE		\$ 435.00	\$ -	
84N-005	10.56	FUEL SENSE 2.0 PLUS - DYNACTIVE: BALANCED (W/DSS), NEUTRAL AT STOP: ACTIVE		\$ 423.00	\$ -	
84N-008	10.57	FUEL SENSE 2.0 MAX - DYNACTIVE: PERFORMANCE, NEUTRAL AT STOP: ACTIVE, ACCELERATION RATE MANAGEMENT: ACTIVE		\$ 454.00	\$ -	
84N-009	10.58	FUEL SENSE 2.0 MAX - DYNACTIVE: BALANCED (W/DSS), NEUTRAL AT STOP: ACTIVE, ACCELERATION RATE MANAGEMENT: ACTIVE		\$ 454.00	\$ -	
84N-011	10.59	NEUTRAL AT STOP ENABLED		\$ 247.00	\$ -	
180-1AR	10.60	EATON ADVANTAGE 15-1/2 INCH SELF ADJUSTING CLUTCH WITH PREDAMPER		\$ 96.00	\$ -	
347-002	10.61	ALUMINUM CLUTCH HOUSING		\$ 26.00	\$ -	
18B-001	10.62	CUSTOMER REQUESTS MINIMUM CLUTCH TORQUE RATING OF 1650 LB-FT		\$ 151.00	\$ -	
18B-004	10.63	CUSTOMER REQUESTS MINIMUM CLUTCH TORQUE RATING OF 1750 LB-FT		\$ 267.00	\$ -	
18B-002	10.64	CUSTOMER REQUESTS MINIMUM CLUTCH TORQUE RATING OF 1850 LB-FT		\$ 183.00	\$ -	
18B-003	10.65	CUSTOMER REQUESTS MINIMUM CLUTCH TORQUE RATING OF 2050 LB-FT		\$ 233.00	\$ -	
18B-008	10.66	CUSTOMER REQUESTS 2-PLATE CLUTCH		\$ 428.00	\$ -	
362-723	10.67	2 PTO'S: CUSTOMER INSTALLED CHELSEA 489DA SERIES PTO AND CUSTOMER INSTALLED DT12 REAR MOUNTED PTO FOR CUSTOMER INSTALLED HYDRAULIC PUMP		\$ 162.00	\$ -	
362-823	10.68	CUSTOMER INSTALLED CHELSEA 280 SERIES PTO		\$ 20.00	\$ -	
362-306	10.69	CHELSEA PTO - CHL280GCFJP B5XD		\$ 1,386.00	\$ -	
362-368	10.70	CHELSEA PTO - CHL280GDFJP B5RK		\$ 1,477.00	\$ -	
362-297	10.71	CHELSEA PTO - CHL280GDFJP B5XD		\$ 1,282.00	\$ -	
362-431	10.72	CHELSEA PTO - CHL280GGFJP B5RY		\$ 1,694.00	\$ -	
362-588	10.73	CHELSEA PTO - CHL280GGFJW B5RK		\$ 1,669.00	\$ -	
362-328	10.74	CHELSEA PTO - CHL280GMFJP B5RK		\$ 1,381.00	\$ -	
362-412	10.75	CHELSEA PTO - CHL280GMFJP B5XD		\$ 1,284.00	\$ -	
362-508	10.76	CHELSEA PTO - CHL280GTFJP B5XD		\$ 1,376.00	\$ -	
362-322	10.77	CHELSEA PTO - CHL280GGFJP B5RK		\$ 1,481.00	\$ -	
362-337	10.78	CHELSEA PTO - CHL280GCFJP B5RK		\$ 1,477.00	\$ -	
362-2B3	10.79	CHELSEA PTO - CHL870XEFJP B5XV		\$ 1,732.00	\$ -	
362-2BF	10.80	CHELSEA PTO - CHL890LDFJW B5XV		\$ 2,438.00	\$ -	
362-237	10.81	CHELSEA PTO - CHL489GFAHX V3XK		\$ 638.00	\$ -	
362-1F4	10.82	CHELSEA PTO - CHL489GHAHX V3XK		\$ 638.00	\$ -	
362-2CB	10.83	CHELSEA PTO - CHL489GLAHX V3AF		\$ 611.00	\$ -	
362-2DE	10.84	CHELSEA PTO - CHL489GRAHX V5XK		\$ 588.00	\$ -	
362-241	10.85	CHELSEA PTO - CHL489GQAHX V3XD		\$ 494.00	\$ -	
362-1U4	10.86	CHELSEA PTO - CHL489GUAHX V3XD		\$ 577.00	\$ -	
362-2DK	10.87	CHELSEA PTO - CHL489XAAHX V3XD		\$ 618.00	\$ -	
362-2DD	10.88	CHELSEA PTO - CHL489XFAHX V3RB		\$ 662.00	\$ -	
362-1U5	10.89	CHELSEA PTO - CHL489XFAHX V3XD		\$ 558.00	\$ -	
362-1JP	10.90	CHELSEA PTO - CHL489XFAHX V3XK		\$ 615.00	\$ -	
362-1HU	10.91	CHELSEA PTO - CHL489XHAHX V3XK		\$ 625.00	\$ -	
362-1W6	10.92	CHELSEA PTO - CHL489XLAHX V3XQ		\$ 611.00	\$ -	
362-1F7	10.93	CHELSEA PTO - CHL489XRAHX V3XD		\$ 528.00	\$ -	
362-2BC	10.94	CHELSEA PTO - CHL680GRAHX V3XD		\$ 853.00	\$ -	
362-615	10.95	CHELSEA PTO - CHL880DRMAX V6XV, FOR DT12		\$ 3,169.00	\$ -	128
362-627	10.96	CHELSEA PTO - CHL880DGMAX V6XV, FOR DT12		\$ 3,359.00	\$ -	

Code	Spec #	Description	Qty	2024 Price	\$	Item 6.
362-2DH	10.97	CHELSEA PTO - CHL880XRAHX V3XV		\$ 1,810.00	\$ -	
362-574	10.98	CHELSEA PTO - CHL890HAFJW B5XK		\$ 2,512.00	\$ -	
362-445	10.99	CHELSEA PTO - CHL890HAFJW B5XY		\$ 2,512.00	\$ -	
362-425	10.100	DT12 REAR MOUNTED PTO 1:1 FOR CUSTOMER INSTALLED DRIVESHAFT		\$ 833.00	\$ -	
362-424	10.101	DT12 REAR MOUNTED PTO 1:1 FOR CUSTOMER INSTALLED HYDRAULIC PUMP		\$ 833.00	\$ -	
362-318	10.102	DT12 REAR MOUNTED PTO 1:1.32 FOR CUSTOMER INSTALLED DRIVESHAFT		\$ 834.00	\$ -	
362-2HB	10.103	DT12 REAR MOUNTED PTO 1:1.32 FOR CUSTOMER INSTALLED HYDRAULIC PUMP		\$ 834.00	\$ -	
362-2CA	10.104	MUNCIE PTO - MPM828BU6813 Q1EX		\$ 1,857.00	\$ -	
362-1W5	10.105	MUNCIE PTO - MPM828BU6815 Q1EX		\$ 2,788.00	\$ -	
362-1V5	10.106	MUNCIE PTO - MPM828SU6819 Q1EX		\$ 2,500.00	\$ -	
362-1N8	10.107	MUNCIE PTO - MPMCS40A1010 H3CX		\$ 2,163.00	\$ -	
362-2CN	10.108	MUNCIE PTO - MPMSH8SU6809 P1EX		\$ 1,607.00	\$ -	
362-1HK	10.109	MUNCIE PTO - MPMTG8BU6807 P1KX		\$ 804.00	\$ -	
362-2DR	10.110	MUNCIE PTO - MPMTG8BU6807 P1PX		\$ 679.00	\$ -	
362-1GV	10.111	MUNCIE PTO - MPMTG8BU6807 P3KX		\$ 804.00	\$ -	
362-2CJ	10.112	MUNCIE PTO - MPMTG8SU6804 P1BX		\$ 486.00	\$ -	
362-1BE	10.113	MUNCIE PTO - MPMTG8SU6807 P3KX		\$ 739.00	\$ -	
362-265	10.114	MUNCIE PTO - MPMTG8SU6808 P1KX		\$ 812.00	\$ -	
362-163	10.115	MUNCIE PTO - MPMTG8BU6809 P1KX		\$ 804.00	\$ -	
362-1BT	10.116	MUNCIE PTO - MPMTG8SU6812 P1KH		\$ 736.00	\$ -	
362-2DU	10.117	MUNCIE PTO - MPMTG8BU6813 P1KG		\$ 651.00	\$ -	
362-1F9	10.118	MUNCIE PTO - MPMTG8BU6813 P3KH		\$ 804.00	\$ -	
362-2A8	10.119	MUNCIE PTO - MPMTG8BU6818 P1BH		\$ 725.00	\$ -	
362-637	10.120	MUNCIE PTO - MPMTG8SU6807 P4KX, FOR DT12		\$ 1,809.00	\$ -	
362-639	10.121	MUNCIE PTO - MPM828SU6813 T4CX, FOR DT12		\$ 3,527.00	\$ -	
362-802	10.122	CUSTOMER INSTALLED CHELSEA 442 SERIES PTO		\$ 20.00	\$ -	
362-1T6	10.123	CUSTOMER INSTALLED CHELSEA 489 SERIES PTO		\$ 20.00	\$ -	
362-707	10.124	CUSTOMER INSTALLED CHELSEA 489 SERIES PTO, FOR DT12/ ENDURANT XD		\$ 157.00	\$ -	
362-1PB	10.125	CUSTOMER INSTALLED CHELSEA 541 SERIES REAR MOUNT PTO		\$ 20.00	\$ -	
362-2AU	10.126	CUSTOMER INSTALLED CHELSEA 680 SERIES PTO		\$ 20.00	\$ -	
362-708	10.127	CUSTOMER INSTALLED CHELSEA 680 SERIES PTO, FOR DT12/ ENDURANT XD		\$ 157.00	\$ -	
362-819	10.128	CUSTOMER INSTALLED CHELSEA 823 SERIES PTO		\$ 20.00	\$ -	
362-818	10.129	CUSTOMER INSTALLED CHELSEA 870 SERIES PTO		\$ 20.00	\$ -	
362-1Y1	10.130	CUSTOMER INSTALLED CHELSEA 880 SERIES PTO		\$ 20.00	\$ -	
362-817	10.131	CUSTOMER INSTALLED CHELSEA 890 SERIES PTO		\$ 20.00	\$ -	
362-822	10.132	CUSTOMER INSTALLED DT12 REAR MOUNTED PTO FOR CUSTOMER INSTALLED DRIVE SHAFT		\$ 160.00	\$ -	
362-825	10.133	CUSTOMER INSTALLED DT12 REAR MOUNTED PTO FOR CUSTOMER INSTALLED HYDRAULIC PUMP		\$ 160.00	\$ -	
362-805	10.134	CUSTOMER INSTALLED MUNCIE 82 SERIES PTO		\$ 20.00	\$ -	
362-656	10.135	CUSTOMER INSTALLED MUNCIE A20 SERIES PTO		\$ 20.00	\$ -	
362-671	10.136	2 CUSTOMER INSTALLED MUNCIE A20 SERIES PTO'S		\$ 20.00	\$ -	
362-800	10.137	CUSTOMER INSTALLED MUNCIE CS8 SERIES PTO		\$ 20.00	\$ -	
362-803	10.138	CUSTOMER INSTALLED MUNCIE CS6 SERIES PTO WITH ELECTRIC/AIR CONTROLS		\$ 20.00	\$ -	
362-804	10.139	CUSTOMER INSTALLED MUNCIE CS6 SERIES PTO WITH ELECTRIC/HYDRAULIC CONTROLS		\$ 20.00	\$ -	
362-158	10.140	CUSTOMER INSTALLED MUNCIE CS10 SERIES PTO		\$ 20.00	\$ -	129
362-1U1	10.141	CUSTOMER INSTALLED MUNCIE TG8 SERIES PTO		\$ 20.00	\$ -	

Code	Spec #	Description	Qty	2024 Price	\$	Item 6.
362-824	10.142	2 CUSTOMER INSTALLED CHELSEA 280 SERIES PTO'S		\$ 20.00	\$ -	
362-806	10.143	2 CUSTOMER INSTALLED CHELSEA PTO'S: 442 AND 489 SERIES		\$ 20.00	\$ -	
362-196	10.144	2 CUSTOMER INSTALLED PTO'S: CHELSEA 489 SERIES BOTTOM MOUNTED AND CHELSEA 541 SERIES REAR MOUNTED		\$ 20.00	\$ -	
362-701	10.145	2 CHELSEA PTO'S: CHL489DAMAX 56RK AND DT12 REAR MOUNTED PTO 1:1 FOR CUSTOMER INSTALLED HYDRAULIC PUMP		\$ 2,253.00	\$ -	
362-040	10.146	2 CUSTOMER INSTALLED MUNCIE PTO'S: TG6 AND TG8 SERIES		\$ 20.00	\$ -	
362-2CP	10.147	2 CUSTOMER INSTALLED MUNCIE PTO'S: TG8 SERIES BOTTOM MOUNTED AND RL6 SERIES RH MOUNTED		\$ 20.00	\$ -	
362-1Y6	10.148	2 CUSTOMER INSTALLED PTO'S: MUNCIE TG8 SERIES BOTTOM MOUNTED AND CHELSEA 541 SERIES REAR MOUNTED		\$ 20.00	\$ -	
362-2AC	10.149	2 MUNCIE PTO'S: MPMTG6LU6806 P1BX RH AND MPMTG8BU6807 P1BX BOTTOM		\$ 1,332.00	\$ -	
362-463	10.150	2 PTO'S: CUSTOMER INSTALLED CHELSEA 238 SERIES PTO AND DT12 REAR MOUNTED PTO 1:1 FOR DRIVESHAFT		\$ 810.00	\$ -	
362-467	10.151	2 PTO'S: CUSTOMER INSTALLED CHELSEA 238 SERIES PTO AND DT12 REAR MOUNTED PTO 1:1.32 FOR CUSTOMER INSTALLED DRIVESHAFT		\$ 810.00	\$ -	
362-459	10.152	2 PTO'S: CUSTOMER INSTALLED CHELSEA 238 SERIES PTO AND DT12 REAR MOUNTED PTO 1:1.32 FOR HYDRAULIC PUMP		\$ 810.00	\$ -	
362-486	10.153	2 PTO'S: CUSTOMER INSTALLED CHELSEA 238 SERIES PTO AND CUSTOMER INSTALLED DT12 REAR MOUNTED PTO FOR CUSTOMER INSTALLED DRIVE SHAFT		\$ 172.00	\$ -	
362-490	10.154	2 PTO'S: CUSTOMER INSTALLED CHELSEA 238 SERIES PTO AND CUSTOMER INSTALLED DT12 REAR MOUNTED PTO FOR CUSTOMER INSTALLED HYDRAULIC PUMP		\$ 172.00	\$ -	
362-460	10.155	2 PTO'S: CUSTOMER INSTALLED CHELSEA 823 SERIES PTO AND DT12 REAR MOUNTED PTO 1:1 FOR CUSTOMER INSTALLED DRIVESHAFT		\$ 836.00	\$ -	
362-464	10.156	2 PTO'S: CUSTOMER INSTALLED CHELSEA 823 SERIES PTO AND DT12 REAR MOUNTED PTO 1:1.32 FOR CUSTOMER INSTALLED DRIVESHAFT		\$ 836.00	\$ -	
362-450	10.157	2 PTO'S: CUSTOMER INSTALLED CHELSEA 823 SERIES PTO AND DT12 REAR MOUNTED PTO 1:1 FOR CUSTOMER INSTALLED HYDRAULIC PUMP		\$ 836.00	\$ -	
362-456	10.158	2 PTO'S: CUSTOMER INSTALLED CHELSEA 823 SERIES PTO AND DT12 REAR MOUNTED PTO 1:1.32 FOR CUSTOMER INSTALLED HYDRAULIC PUMP		\$ 836.00	\$ -	
362-483	10.159	2 PTO'S: CUSTOMER INSTALLED CHELSEA 823 SERIES PTO AND CUSTOMER INSTALLED DT12 REAR MOUNTED PTO FOR CUSTOMER INSTALLED DRIVESHAFT		\$ 162.00	\$ -	
362-487	10.160	2 PTO'S: CUSTOMER INSTALLED CHELSEA 823 SERIES PTO AND CUSTOMER INSTALLED DT12 REAR MOUNTED PTO FOR CUSTOMER INSTALLED HYDRAULIC PUMP		\$ 162.00	\$ -	
362-462	10.161	2 PTO'S: CUSTOMER INSTALLED CHELSEA 880 SERIES PTO AND DT12 REAR MOUNTED PTO 1:1 FOR CUSTOMER INSTALLED DRIVESHAFT		\$ 836.00	\$ -	
362-489	10.162	2 PTO'S: CUSTOMER INSTALLED CHELSEA 880 SERIES PTO AND CUSTOMER INSTALLED DT12 REAR MOUNTED PTO FOR CUSTOMER INSTALLED HYDRAULIC PUMP		\$ 162.00	\$	130

Code	Spec #	Description	Qty	2024 Price	\$	Item 6.
362-466	10.163	2 PTO'S: CUSTOMER INSTALLED CHELSEA 880 SERIES PTO AND DT12 REAR MOUNTED PTO 1:1.32 FOR CUSTOMER INSTALLED DRIVESHAFT		\$ 836.00	\$ -	
362-458	10.164	2 PTO'S: CUSTOMER INSTALLED CHELSEA 880 SERIES PTO AND DT12 REAR MOUNTED PTO 1:1.32 FOR CUSTOMER INSTALLED HYDRAULIC PUMP		\$ 836.00	\$ -	
362-485	10.165	2 PTO'S: CUSTOMER INSTALLED CHELSEA 880 SERIES PTO AND CUSTOMER INSTALLED DT12 REAR MOUNTED PTO FOR CUSTOMER INSTALLED DRIVESHAFT		\$ 162.00	\$ -	
362-454	10.166	2 PTO'S: CUSTOMER INSTALLED CHELSEA 880 SERIES PTO AND DT12 REAR MOUNTED PTO 1:1 FOR CUSTOMER INSTALLED HYDRAULIC PUMP		\$ 836.00	\$ -	
362-525	10.167	2 CUSTOMER INSTALLED CHELSEA 890 SERIES PTO'S		\$ 20.00	\$ -	
362-2DW	10.168	2 PTO'S: MUNCIE MPMTG8SU6808 P1KX BOTTOM AND CUSTOMER INSTALLED CHELSEA 442 SERIES RH		\$ 812.00	\$ -	
363-021	10.169	PTO MOUNTING, BOTTOM AND RH REAR FOR A REAR MOUNTED PTO DETROIT & EATON FULLER TRANSMISSION		\$ 56.00	\$ -	
363-001	10.170	PTO MOUNTING, LH SIDE OF MAIN TRANSMISSION ALLISON		\$ 56.00	\$ -	
363-019	10.171	PTO MOUNTING, BOTTOM AND LH REAR FOR A REAR MOUNTED PTO EATON FULLER TRANSMISSION		\$ 70.00	\$ -	
363-003	10.172	PTO MOUNTING, BOTTOM OF MAIN TRANSMISSION DETROIT & EATON FULLER TRANSMISSION		\$ 12.00	\$ -	
363-026	10.173	PTO MOUNTING, BOTTOM, RH SIDE AND LH REAR FOR A REAR MOUNTED PTO EATON FULLER TRANSMISSION		\$ 68.00	\$ -	
363-012	10.174	PTO MOUNTING, LH REAR FOR A REAR MOUNTED PTO EATON FULLER TRANSMISSION		\$ 62.00	\$ -	
363-010	10.175	PTO MOUNTING, LH SIDE AND TOP RH SIDE OF MAIN TRANSMISSION ALLISON		\$ 56.00	\$ -	
363-011	10.176	PTO MOUNTING, LH AND RH SIDES OF MAIN TRANSMISSION		\$ 56.00	\$ -	
363-004	10.177	PTO MOUNTING, REAR OF MAIN TRANSMISSION DETROIT & EATON FULLER		\$ 56.00	\$ -	
363-009	10.178	PTO MOUNTING, RH AND BOTTOM OF MAIN TRANSMISSION		\$ 12.00	\$ -	
363-008	10.179	PTO MOUNTING, RH AND BOTTOM OF MAIN TRANSMISSION; REQUIRES REVERSE ROTATION ADAPTER FOR CLEARANCE ON RH SIDE EATON FULLER		\$ 70.00	\$ -	
363-002	10.180	PTO MOUNTING, RH SIDE OF MAIN TRANSMISSION ALLISON & EATON FULLER		\$ 56.00	\$ -	
363-007	10.181	PTO MOUNTING, TOP RH SIDE OF MAIN TRANSMISSION ALLISON 4000 & 3500 EVS		\$ 56.00	\$ -	
345-078	10.182	HEAVY DUTY ELECTRONIC TRANSMISSION SHIFT CONTROL, COLUMN MOUNTED		\$ 5.00	\$ -	
345-002	10.183	CHROMED SHIFT LEVER, SOLID LINKAGE		\$ 42.00	\$ -	
345-006	10.184	ELECTRONIC CONTROL SHIFT LEVER, TUNNEL/FLOOR MOUNTED		\$ 393.00	\$ -	
345-086	10.185	PUSH BUTTON DASH MOUNTED SHIFT CONTROL, WITH WIRING PREP FOR SECONDARY PUSH BUTT ON SHIFT CONTROL		\$ 187.00	\$ -	
345-003	10.186	PUSH BUTTON ELECTRONIC SHIFT CONTROL, DASH MOUNTED	1	\$ 170.00	\$ 170.00	
370-002	10.187	AIR TO OIL TRANSMISSION COOLER		\$ 5.00	\$ -	
370-006	10.188	WATER TO OIL TRANSMISSION COOLER	1	\$ 5.00	\$ 5.00	
375-001	10.189	AT-1202 AUXILIARY TRANSMISSION OIL COOLER AND PUMP		\$ 963.00	\$ -	
375-007	10.190	FABCO FAT-30 AUXILIARY TRANSMISSION OIL COOLER		\$ 1,547.00	\$ -	
377-021	10.191	NAMCO 174-C-SBCSPS-Y SPLIT-SHAFT PTO, THREE PTO OUTPUTS, WARRANTY IS EXCLUDED BY DTNA		\$ 14,827.00	\$ -	
377-031	10.192	NAMCO 174-C-SBSCPS-Y SPLIT-SHAFT PTO, THREE PTO OUTPUTS, WARRANTY IS EXCLUDED BY DTNA		\$ 16,819.00	\$ -	131

Item 6.

Code	Spec #	Description	Qty	2024 Price	\$
377-026	10.193	NAMCO 186-A-SXXSPS-N29-Y SPLIT-SHAFT PTO, THREE PTO OUTPUTS, WARRANTY IS EXCLUDED BY DTNA		\$ 12,926.00	\$ -
377-027	10.194	NAMCO 205-2SR-B-SXEDPS-Y SPLIT-SHAFT PTO, TWO PTO OUTPUTS, WARRANTY IS EXCLUDED BY DTNA		\$ 36,952.00	\$ -
377-029	10.195	NAMCO 236-A-SXXSPS-Y SPLIT-SHAFT PTO, TWO PTO OUTPUTS, WARRANTY IS EXCLUDED BY DTNA		\$ 21,628.00	\$ -
377-022	10.196	NAMCO 237-A-SXEDPS-Y SPLIT-SHAFT PTO, TWO PTO OUTPUTS, WARRANTY IS EXCLUDED BY DTNA		\$ 20,214.00	\$ -
377-028	10.197	NAMCO 237-B-SXCDPS-Y SPLIT-SHAFT PTO, TWO PTO OUTPUTS, WARRANTY IS EXCLUDED BY DTNA		\$ 23,162.00	\$ -
377-030	10.198	NAMCO 436-A-SXXSPS-Y SPLIT-SHAFT PTO, TWO PTO OUTPUTS, WARRANTY IS EXCLUDED BY DTNA		\$ 23,235.00	\$ -
377-023	10.199	NAMCO 437-A-SXEDPS-Y SPLIT-SHAFT PTO, TWO PTO OUTPUTS, WARRANTY IS EXCLUDED BY DTNA		\$ 22,699.00	\$ -
377-800	10.200	CUSTOMER FURNISHED AND INSTALLED SPLIT SHAFT PTO		\$ 45.00	\$ -
377-801	10.201	PREP KIT FOR CUSTOMER FURNISHED AND INSTALLED NAMCO 164 OR 174 SPLIT SHAFT PTO - STATE COMPLETE MODEL NUMBER AND LOCATION TO CENTERLINE OF BOX		\$ 45.00	\$ -
377-802	10.202	PREP KIT FOR CUSTOMER FURNISHED AND INSTALLED NAMCO 235, 236, 237 OR 239 SPLIT SHAFT PTO - STATE COMPLETE MODEL NUMBER AND LOCATION TO CENTERLINE OF BOX		\$ 45.00	\$ -
377-803	10.203	PREP KIT FOR CUSTOMER FURNISHED AND INSTALLED NAMCO 436 OR 437 SPLIT SHAFT PTO - STATE COMPLETE MODEL NUMBER AND LOCATION TO CENTERLINE OF BOX		\$ 45.00	\$ -
376-013	10.204	SPLIT SHAFT ENGAGEMENT, DASH SWITCH, WIRING, PNEUMATICS, STATIONARY OPERATION		\$ 170.00	\$ -
376-014	10.205	SPLIT SHAFT ENGAGEMENT, TEM SUPPLIED REQUEST AT POWERTRAIN INTERFACE CONNECTOR, NO SWITCH, STATIONARY OPERATION		\$ 58.00	\$ -
376-800	10.206	CUSTOMER FURNISHED AND INSTALLED SPLIT SHAFT PTO CONTROLS		\$ 5.00	\$ -
374-002	10.207	STEEL FRONT AND REAR PTO/TRANSFER CASE SUPPORTS WITH RUBBER MOUNTS		\$ 1,009.00	\$ -
	10.208				\$ -
	11.0	ELECTRICAL OPTIONS:			
	11.1	Resettable circuit breaker electrical protection			\$ -
	11.2	Automatic reset circuit breakers			\$ -
	11.3	Solid state circuit protection			\$ -
	11.4	Circuit box under hood or end of frame, each			\$ -
	11.5	Battery disconnect off negative side in cab control			\$ -
295-029	11.6	Remote jump start terminals	1	\$ 69.00	\$ 69.00
721-001	11.7	Back up alarm (Preco Factory Model)	1	\$ 20.00	\$ 20.00
311-001	11.8	OEM daytime running lights	1		\$ -
	11.9	2700 CCA batteries in lieu of 1875CCA			\$ -
	11.10	3 each 625 CCA batteries in lieu of 2 each batteries			\$ -
282-003	11.11	Battery box aft of cab	1		\$ -
	11.12	Grote 44710 flasher			\$ -
	11.13	Signal Stat 935 turn signal per Spec 12.6			\$ -
	11.14	Auxiliary customer access circuits			\$ -
314-824	11.15	Switch for snowplow lights mounted on instrumental panel. Includes wiring terminated near headlights, for customer mounted auxiliary snowplow lights.		\$ 95.00	\$ -
	11.16	Power source terminal-2 stud type-mounted on firewall or inside cab with ground to frame rail and to starter, with 6 gauge wire.			\$

Code	Spec #	Description	Qty	2024 Price	\$	Item 6.
	11.17	10-position switch panel mounted on instrument panel. Includes 10 lighted switches, ignition control; switches will control relays which will feed stud type junction block mounted inside cab.			\$ -	
	11.18	Vehicle speed sensor with speed signal at fuse panel for sander ground speed control system.			\$ -	
721-021	11.19	87 DB TO 112 DB SELF-ADJUSTING BACKUP ALARM		\$ 35.00	\$ -	
721-030	11.20	87 DB TO 112 DB SELF-ADJUSTING BACKUP ALARM ONLY TO OPERATE WHEN ENGINE RUNNING, MOUNT ALARM ON BOTTOM SIDE OF MOUNTING BRACKET		\$ 59.00	\$ -	
721-052	11.21	WHITE NOISE 87 TO 107 DECIBELS SELF ADJUSTING BACK-UP ALARM		\$ 245.00	\$ -	
339-005	11.22	AUXILIARY POWER DISTRIBUTION MODULE FOR TEM USE, AUXILIARY EVAULT MOUNTED, FUSE PROTECTED		\$ 114.00	\$ -	
339-007	11.23	AUXILIARY POWER DISTRIBUTION MODULE FOR TEM USE, AUXILIARY EVAULT MOUNTED, CIRCUIT BREAKER PROTECTED	1	\$ 120.00	\$ 120.00	
148-085	11.24	EMISSIONS LIMITED IDLE ADJUST		\$ 5.00	\$ -	
148-072	11.25	ENGINE REMOTE INTERFACE WITH ONE OR MORE SET SPEEDS		\$ 79.00	\$ -	
148-073	11.26	ENGINE REMOTE INTERFACE FOR REMOTE THROTTLE		\$ 79.00	\$ -	
148-074	11.27	ENGINE REMOTE INTERFACE NOT CONFIGURED		\$ 79.00	\$ -	
148-086	11.28	EMISSIONS LIMITED IDLE ADJUST - ELECTRONIC ENGINE WITH PARK BRAKE ACTIVATED THROTTLE INHIBIT		\$ 8.00	\$ -	
73H-010	11.29	PRE-WIRE LEFT, RIGHT, REVERSE SIGNALS LOCATED IN CENTER DASH FOR CUSTOMER USE		\$ 63.00	\$ -	
73H-026	11.30	POWER, GROUND AND DASH MOUNTED BRACKET FOR ALLIANCE WIRELESS TECHNOLOGIES (THIRD EYE VIDEO SYSTEM) REAR VISION MONITOR AND VENDOR CAMERA CABLE TO BACK OF CAB		\$ 429.00	\$ -	
35M-010	11.31	QUICKFIT PROGRAMMABLE INTERFACE MODULE		\$ 90.00	\$ -	
35M-011	11.32	QUICKFIT PROGRAMMABLE INTERFACE MODULE + (4) 20 AMP FUSED RELAYS		\$ 102.00	\$ -	
35M-012	11.33	QUICKFIT PROGRAMMABLE INTERFACE MODULE + (8) 20 AMP FUSED RELAYS	1	\$ 149.00	\$ 149.00	
35M-013	11.34	2 QUICKFIT PROGRAMMABLE INTERFACE MODULES		\$ 185.00	\$ -	
6TS-005	11.35	TMC RP1226 ACCESSORY CONNECTOR LOCATED BEHIND PASSENGER SIDE REMOVEABLE DASH PANEL	1	\$ 5.00	\$ 5.00	
6TS-006	11.36	TMC RP1226 ACCESSORY CONNECTOR LOCATED CENTER OF OVERHEAD CONSOLE		\$ 5.00	\$ -	
6TS-007	11.37	TMC RP1226 ACC CONN LOCATED CENTER OF BACKWALL/PASSENGER SIDE BAGGAGE COMPARTMENT		\$ 52.00	\$ -	
6TS-008	11.38	2 TMC RP1226 ACCESSORY CONNECTORS: (1) LOCATED BEHIND PASSENGER SIDE REMOVABLE DASH PANEL (1) CENTER OF OVERHEAD CONSOLE		\$ 19.00	\$ -	
6TS-009	11.39	2 TMC RP1226 ACCESSORY CONNECTORS: (1) LOCATED BEHIND PASSENGER SIDE REMOVEABLE DASH PANEL (1) CENTER OF BACKWALL/PASSENGER SIDE BAGGAGE COMPARTMENT		\$ 22.00	\$ -	
6TS-012	11.40	3 TMC RP 1226 ACCESSORY CONNECTORS: (2) LOCATED BEHIND PASSENGER SIDE REMOVABLE DASH PANEL, AND (1) LOCATED CENTER OF OVERHEAD CONSOLE		\$ 28.00	\$ -	
329-118	11.41	ONE EXTRA HARDWIRED SWITCH IN DASH, INPUT POWER, NO OUTPUT WIRING		\$ 21.00	\$ -	
329-134	11.42	ONE EXTRA HARDWIRED SWITCH IN DASH, ROUTE TO END OF FRAME, BLUNTCUT		\$ 73.00	\$ -	
329-122	11.43	ONE EXTRA HARDWIRED SWITCH IN DASH, ROUTE TO END OF FRAME, CAPPED		\$ 73.00	\$	133

Code	Spec #	Description	Qty	2024 Price	\$	Item 6.
329-130	11.44	ONE EXTRA HARDWIRED SWITCH IN DASH, ROUTE TO BETWEEN SEATS, BLUNTCUT		\$ 29.00	\$ -	
329-114	11.45	ONE EXTRA HARDWIRED SWITCH IN DASH, ROUTE TO BETWEEN SEATS, CAPPED		\$ 29.00	\$ -	
329-126	11.46	ONE EXTRA HARDWIRED SWITCH IN DASH, ROUTE TO UNDER CAB, BLUNTCUT		\$ 44.00	\$ -	
329-110	11.47	ONE EXTRA HARDWIRED SWITCH IN DASH, ROUTE TO UNDER CAB, CAPPED		\$ 44.00	\$ -	
329-119	11.48	TWO EXTRA HARDWIRED SWITCHES IN DASH, INPUT POWER, NO OUTPUT WIRING		\$ 29.00	\$ -	
329-135	11.49	TWO EXTRA HARDWIRED SWITCHES IN DASH, ROUTE TO END OF FRAME, BLUNTCUT		\$ 91.00	\$ -	
329-123	11.50	TWO EXTRA HARDWIRED SWITCHES IN DASH, ROUTE TO END OF FRAME, CAPPED		\$ 91.00	\$ -	
329-131	11.51	TWO EXTRA HARDWIRED SWITCHES IN DASH, ROUTE TO BETWEEN SEATS, BLUNTCUT		\$ 47.00	\$ -	
329-115	11.52	TWO EXTRA HARDWIRED SWITCHES IN DASH, ROUTE TO BETWEEN SEATS, CAPPED		\$ 47.00	\$ -	
329-127	11.53	TWO EXTRA HARDWIRED SWITCHES IN DASH, ROUTE TO UNDER CAB, BLUNTCUT		\$ 62.00	\$ -	
329-111	11.54	TWO EXTRA HARDWIRED SWITCHES IN DASH, ROUTE TO UNDER CAB, CAPPED		\$ 62.00	\$ -	
329-120	11.55	THREE EXTRA HARDWIRED SWITCHES IN DASH, INPUT POWER, NO OUTPUT WIRING		\$ 38.00	\$ -	
329-136	11.56	THREE EXTRA HARDWIRED SWITCHES IN DASH, ROUTE TO END OF FRAME, BLUNTCUT		\$ 112.00	\$ -	
329-124	11.57	THREE EXTRA HARDWIRED SWITCHES IN DASH, ROUTE TO END OF FRAME, CAPPED		\$ 112.00	\$ -	
329-132	11.58	THREE EXTRA HARDWIRED SWITCHES IN DASH, ROUTE TO BETWEEN SEATS, BLUNTCUT		\$ 68.00	\$ -	
329-116	11.59	THREE EXTRA HARDWIRED SWITCHES IN DASH, ROUTE TO BETWEEN SEATS, CAPPED		\$ 68.00	\$ -	
329-128	11.60	THREE EXTRA HARDWIRED SWITCHES IN DASH, ROUTE TO UNDER CAB, BLUNTCUT		\$ 79.00	\$ -	
329-112	11.61	THREE EXTRA HARDWIRED SWITCHES IN DASH, ROUTE TO UNDER CAB, CAPPED		\$ 79.00	\$ -	
329-121	11.62	FOUR EXTRA HARDWIRED SWITCHES IN DASH, INPUT POWER, NO OUTPUT WIRING		\$ 47.00	\$ -	
329-137	11.63	FOUR EXTRA HARDWIRED SWITCHES IN DASH, ROUTE TO END OF FRAME , BLUNTCUT		\$ 132.00	\$ -	
329-125	11.64	FOUR EXTRA HARDWIRED SWITCHES IN DASH, ROUTE TO END OF FRAME, CAPPED		\$ 132.00	\$ -	
329-133	11.65	FOUR EXTRA HARDWIRED SWITCHES IN DASH, ROUTE TO BETWEEN SEATS, BLUNTCUT	1	\$ 88.00	\$ 88.00	
329-117	11.66	FOUR EXTRA HARDWIRED SWITCHES IN DASH, ROUTE TO BETWEEN SEATS, CAPPED		\$ 88.00	\$ -	
329-129	11.67	FOUR EXTRA HARDWIRED SWITCHES IN DASH, ROUTE TO UNDER CAB, BLUNTCUT		\$ 97.00	\$ -	
329-113	11.68	FOUR EXTRA HARDWIRED SWITCHES IN DASH, ROUTE TO UNDER CAB, CAPPED		\$ 97.00	\$ -	
4C1-005	11.69	HARDWIRE SWITCH #1,ON/OFF MOMENTARY, 20 AMPS IGNITION POWER		\$ 9.00	\$ -	
4C1-006	11.70	HARDWIRE SWITCH #1,ON/OFF MOMENTARY, 20 AMPS BATTERY POWER		\$ 9.00	\$ -	
4C1-007	11.71	HARDWIRE SWITCH #1,ON/OFF/ON LATCHING, 20 AMPS IGNITION POWER		\$ 9.00	\$	134

Code	Spec #	Description	Qty	2024 Price	\$	Item 6.
4C1-008	11.72	HARDWIRE SWITCH #1,ON/OFF/ON LATCHING, 20 AMPS BATTERY POWER		\$ 9.00	\$ -	
4C1-009	11.73	HARDWIRE SWITCH #1,ON/OFF/ON MOMENTARY, 20 AMPS IGNITION POWER		\$ 9.00	\$ -	
4C1-010	11.74	HARDWIRE SWITCH #1,ON/OFF/ON MOMENTARY, 20 AMPS BATTERY POWER		\$ 9.00	\$ -	
4C1-011	11.75	HARDWIRE SWITCH #1,ON/OFF LATCHING, 30 AMPS IGNITION POWER		\$ 18.00	\$ -	
4C1-012	11.76	HARDWIRE SWITCH #1,ON/OFF LATCHING, 30 AMPS BATTERY POWER		\$ 18.00	\$ -	
4C1-013	11.77	HARDWIRE OUTPUT #1, NO SWITCH, 30 AMPS IGNITION POWER		\$ 18.00	\$ -	
4C1-014	11.78	HARDWIRE OUTPUT #1, NO SWITCH, 30 AMPS BATTERY POWER		\$ 18.00	\$ -	
4C1-025	11.79	HARDWIRE SWITCH #1, ON/OFF LATCHING, 20 AMPS IGNITION POWER	1	\$ 9.00	\$ 9.00	
4C1-026	11.80	HARDWIRE SWITCH #1, ON/OFF LATCHING, 10 AMPS BATTERY POWER		\$ 9.00	\$ -	
4C1-027	11.81	HARDWIRE SWITCH #1, ON/OFF LATCHING, 20 AMPS BATTERY POWER		\$ 9.00	\$ -	
4C2-005	11.82	HARDWIRE SWITCH #2,ON/OFF MOMENTARY, 20 AMPS IGNITION POWER		\$ 9.00	\$ -	
4C2-006	11.83	HARDWIRE SWITCH #2,ON/OFF MOMENTARY, 20 AMPS BATTERY POWER		\$ 9.00	\$ -	
4C2-007	11.84	HARDWIRE SWITCH #2,ON/OFF/ON LATCHING, 20 AMPS IGNITION POWER		\$ 9.00	\$ -	
4C2-008	11.85	HARDWIRE SWITCH #2,ON/OFF/ON LATCHING, 20 AMPS BATTERY POWER		\$ 9.00	\$ -	
4C2-009	11.86	HARDWIRE SWITCH #2,ON/OFF/ON MOMENTARY, 20 AMPS IGNITION POWER		\$ 9.00	\$ -	
4C2-010	11.87	HARDWIRE SWITCH #2,ON/OFF/ON MOMENTARY, 20 AMPS BATTERY POWER		\$ 9.00	\$ -	
4C2-011	11.88	HARDWIRE SWITCH #2,ON/OFF LATCHING, 30 AMPS IGNITION POWER	1	\$ 18.00	\$ 18.00	
4C2-012	11.89	HARDWIRE SWITCH #2,ON/OFF LATCHING, 30 AMPS BATTERY POWER		\$ 18.00	\$ -	
4C2-013	11.90	HARDWIRE OUTPUT #2, NO SWITCH, 30 AMPS IGNITION POWER		\$ 18.00	\$ -	
4C2-014	11.91	HARDWIRE OUTPUT #2, NO SWITCH, 30 AMPS BATTERY POWER		\$ 18.00	\$ -	
4C2-025	11.92	HARDWIRE SWITCH #2, ON/OFF LATCHING, 20 AMPS IGNITION POWER		\$ 9.00	\$ -	
4C2-026	11.93	HARDWIRE SWITCH #2, ON/OFF LATCHING, 10 AMPS BATTERY POWER		\$ 9.00	\$ -	
4C2-027	11.94	HARDWIRE SWITCH #2, ON/OFF LATCHING, 20 AMPS BATTERY POWER		\$ 9.00	\$ -	
4C3-005	11.95	HARDWIRE SWITCH #3,ON/OFF MOMENTARY, 20 AMPS IGNITION POWER		\$ 9.00	\$ -	
4C3-006	11.96	HARDWIRE SWITCH #3,ON/OFF MOMENTARY, 20 AMPS BATTERY POWER		\$ 9.00	\$ -	
4C3-016	11.97	HARDWIRE SWITCH #3, ON/OFF LATCHING, 20 AMPS IGNITION POWER		\$ 9.00	\$ -	
4C3-017	11.98	HARDWIRE SWITCH #3,ON/OFF LATCHING, 10 AMPS BATTERY POWER	1	\$ 9.00	\$ 9.00	
4C3-018	11.99	HARDWIRE SWITCH #3, ON/OFF LATCHING, 20 AMPS BATTERY POWER		\$ 9.00	\$	135

Code	Spec #	Description	Qty	2024 Price	\$	Item 6.
4C4-005	11.100	HARDWIRE SWITCH #4,ON/OFF MOMENTARY, 20 AMPS IGNITION POWER		\$ 9.00	\$ -	
4C4-006	11.101	HARDWIRE SWITCH #4,ON/OFF MOMENTARY, 20 AMPS BATTERY POWER		\$ 9.00	\$ -	
4C4-016	11.102	HARDWIRE SWITCH #4, ON/OFF LATCHING, 20 AMPS IGNITION POWER	1	\$ 9.00	\$ 9.00	
4C4-017	11.103	HARDWIRE SWITCH #4,ON/OFF LATCHING, 10 AMPS BATTERY POWER		\$ 9.00	\$ -	
4C4-018	11.104	HARDWIRE SWITCH #4,ON/OFF LATCHING, 20 AMPS BATTERY POWER		\$ 9.00	\$ -	
4C0-010	11.105	CUSTOMER SPECIFIED SWITCH ACTUATORS FOR EXTRA SWITCHES PER SWITCH		\$ 12.00	\$ -	
48H-001	11.106	QUICKFIT POWERTRAIN INTERFACE CONNECTOR LOCATED BETWEEN SEATS WITH CAPS		\$ 45.00	\$ -	
48H-002	11.107	QUICKFIT POWERTRAIN INTERFACE CONNECTOR LOCATED BETWEEN SEATS WITH BLUNTCUTS	1	\$ 56.00	\$ 56.00	
48H-003	11.108	QUICKFIT POWERTRAIN INTERFACE CONNECTOR UNDER CAB WITH CAPS		\$ 46.00	\$ -	
48H-004	11.109	QUICKFIT POWERTRAIN INTERFACE CONNECTOR UNDER CAB WITH BLUNTCUTS		\$ 56.00	\$ -	
4CG-001	11.110	1 EXTRA PROGRAMMABLE SWITCH/INDICATOR		\$ 22.00	\$ -	
4CG-002	11.111	2 EXTRA PROGRAMMABLE SWITCHES/INDICATORS		\$ 25.00	\$ -	
4CG-003	11.112	3 EXTRA PROGRAMMABLE SWITCHES/INDICATORS		\$ 28.00	\$ -	
4CG-004	11.113	4 EXTRA PROGRAMMABLE SWITCHES/INDICATORS		\$ 31.00	\$ -	
4CG-005	11.114	5 EXTRA PROGRAMMABLE SWITCHES/INDICATORS		\$ 34.00	\$ -	
4CG-006	11.115	6 EXTRA PROGRAMMABLE SWITCHES/INDICATORS		\$ 36.00	\$ -	
4CG-007	11.116	7 EXTRA PROGRAMMABLE SWITCHES/INDICATORS		\$ 39.00	\$ -	
4CG-008	11.117	8 EXTRA PROGRAMMABLE SWITCHES/INDICATORS		\$ 41.00	\$ -	
4CG-009	11.118	9 EXTRA PROGRAMMABLE SWITCHES/INDICATORS		\$ 43.00	\$ -	
4CG-010	11.119	10 EXTRA PROGRAMMABLE SWITCHES/INDICATORS		\$ 46.00	\$ -	
4CG-011	11.120	11 EXTRA PROGRAMMABLE SWITCHES/INDICATORS		\$ 48.00	\$ -	
4CG-012	11.121	12 EXTRA PROGRAMMABLE SWITCHES/INDICATORS		\$ 52.00	\$ -	
4CG-016	11.122	16 EXTRA PROGRAMMABLE SWITCHES/INDICATORS		\$ 65.00	\$ -	
4CG-020	11.123	20 EXTRA PROGRAMMABLE SWITCHES/INDICATORS		\$ 85.00	\$ -	
4CG-024	11.124	24 EXTRA PROGRAMMABLE SWITCHES/INDICATORS		\$ 99.00	\$ -	
4CH-001	11.125	1 EXTRA PROGRAMMABLE SWITCH/INDICATOR		\$ 23.00	\$ -	
4CH-002	11.126	2 EXTRA PROGRAMMABLE SWITCHES/INDICATORS		\$ 35.00	\$ -	
4CH-003	11.127	3 EXTRA PROGRAMMABLE SWITCHES/INDICATORS		\$ 46.00	\$ -	
4CH-004	11.128	4 EXTRA PROGRAMMABLE SWITCHES/INDICATORS		\$ 57.00	\$ -	
4CH-005	11.129	5 EXTRA PROGRAMMABLE SWITCHES/INDICATORS		\$ 68.00	\$ -	
4CH-006	11.130	6 EXTRA PROGRAMMABLE SWITCHES/INDICATORS	1	\$ 79.00	\$ 79.00	
4CH-007	11.131	7 EXTRA PROGRAMMABLE SWITCHES/INDICATORS		\$ 90.00	\$ -	
4CH-008	11.132	8 EXTRA PROGRAMMABLE SWITCHES/INDICATORS		\$ 102.00	\$ -	
MC	11.133	CUSTOM PROGRAMMABLE FEATURE PROVIDED BY DEALER	1	\$ 600.00	\$ 600.00	
48C-001	11.134	QUICKFIT PROGRAMMABLE INTERFACE CONNECTOR(S) BETWEEN SEATS WITH CAP		\$ 5.00	\$ -	
48C-002	11.135	QUICKFIT PROGRAMMABLE INTERFACE CONNECTOR(S) BETWEEN SEATS WITH BLUNTCUTS		\$ 23.00	\$ -	
48C-003	11.136	QUICKFIT PROGRAMMABLE INTERFACE CONNECTOR(S) UNDER CAB WITH CAP		\$ 4.00	\$ -	
48C-004	11.137	QUICKFIT PROGRAMMABLE INTERFACE CONNECTOR(S) UNDER CAB WITH BLUNTCUTS	1	\$ 27.00	\$ 27.00	
48C-005	11.138	QUICKFIT PROGRAMMABLE INTERFACE CONNECTORS 1 & 2 BETWEEN SEATS WITH CAP		\$ 5.00	\$ -	
48C-006	11.139	QUICKFIT PROGRAMMABLE INTERFACE CONNECTORS 1 & 2 BETWEEN SEATS WITH BLUNTCUTS		\$ 67.00	\$ -	136

Code	Spec #	Description	Qty	2024 Price	\$	Item 6.
48C-007	11.140	QUICKFIT PROGRAMMABLE INTERFACE CONNECTOR 1 UNDER CAB, CONNECTOR 2 BETWEEN SEATS, BOTH W/CAPS		\$ 5.00	\$ -	
48C-008	11.141	QUICKFIT PROGRAMMABLE INTERFACE CONNECTOR 1 UNDER CAB, CONNECTOR 2 BETWEEN SEATS, W/BLUNTCUTS		\$ 71.00	\$ -	
48C-009	11.142	QUICKFIT PROGRAMMABLE INTERFACE CONNECTOR IN SLEEPER WITH CAP		\$ 9.00	\$ -	
48C-010	11.143	QUICKFIT PROGRAMMABLE INTERFACE CONNECTOR IN SLEEPER WITH BLUNTCUTS		\$ 32.00	\$ -	
919-059	11.144	1 ADDITIONAL SWITCH FOR ELEC/AIR SOLENOID W/STATE RETENTION PLUMBED TO END OF FRAME		\$ 85.00	\$ -	
919-060	11.145	1 ADDITIONAL SWITCH FOR ELEC/AIR SOLENOID W/STATE RETENTION PLUMBED TO BACK OF CAB		\$ 117.00	\$ -	
919-061	11.146	2 ADDITIONAL SWITCHES FOR ELEC/AIR SOLENOIDS W/STATE RETENTION PLUMBED TO BACK OF CAB		\$ 124.00	\$ -	
919-062	11.147	2 ADDITIONAL SWITCHES FOR ELEC/AIR SOLENOIDS W/STATE RETENTION PLUMBED TO END OF FRAME		\$ 92.00	\$ -	
919-063	11.148	1 QUICKFIT PROGRAMMABLE SOLENOID W/STATE RETENTION PLUMBED TO BACK OF CAB		\$ 49.00	\$ -	
919-064	11.149	2 QUICKFIT PROGRAMMABLE SOLENOIDS W/STATE RETENTION PLUMBED TO BACK OF CAB		\$ 66.00	\$ -	
919-065	11.150	3 QUICKFIT PROGRAMMABLE SOLENOIDS W/STATE RETENTION PLUMBED TO BACK OF CAB		\$ 85.00	\$ -	
919-066	11.151	4 QUICKFIT PROGRAMMABLE SOLENOIDS W/STATE RETENTION PLUMBED TO BACK OF CAB		\$ 112.00	\$ -	
919-067	11.152	5 QUICKFIT PROGRAMMABLE SOLENOIDS W/STATE RETENTION PLUMBED TO BACK OF CAB		\$ 111.00	\$ -	
919-068	11.153	6 QUICKFIT PROGRAMMABLE SOLENOIDS W/STATE RETENTION PLUMBED TO BACK OF CAB		\$ 161.00	\$ -	
919-069	11.154	1 QUICKFIT PROGRAMMABLE SOLENOID W/STATE RETENTION PLUMBED TO END OF FRAME		\$ 49.00	\$ -	
919-070	11.155	2 QUICKFIT PROGRAMMABLE SOLENOIDS W/STATE RETENTION PLUMBED TO END OF FRAME		\$ 66.00	\$ -	
919-071	11.156	3 QUICKFIT PROGRAMMABLE SOLENOIDS W/STATE RETENTION PLUMBED TO END OF FRAME		\$ 85.00	\$ -	
919-072	11.157	4 QUICKFIT PROGRAMMABLE SOLENOIDS W/STATE RETENTION PLUMBED TO END OF FRAME		\$ 112.00	\$ -	
919-073	11.158	5 QUICKFIT PROGRAMMABLE SOLENOIDS W/STATE RETENTION PLUMBED TO END OF FRAME		\$ 111.00	\$ -	
919-074	11.159	6 QUICKFIT PROGRAMMABLE SOLENOIDS W/STATE RETENTION PLUMBED TO END OF FRAME		\$ 161.00	\$ -	
87G-005	11.160	OPTIONAL AIR SWITCH 1 WITH NO INTLK		\$ 31.00	\$ -	
87G-006	11.161	OPTIONAL AIR SWITCH 1 WITH IGN ON		\$ 31.00	\$ -	
87G-007	11.162	OPTIONAL AIR SWITCH 1 WITH IGN ON & PARKBRAKE SET		\$ 31.00	\$ -	
87G-008	11.163	OPTIONAL AIR SWITCH 1 WITH IGN ON & VEHICLE AT STANDSTILL		\$ 31.00	\$ -	
87G-009	11.164	OPTIONAL AIR SWITCH 1 WITH IGN ON & VEHICLE SPEED<=5MPH		\$ 31.00	\$ -	
87G-010	11.165	OPTIONAL AIR SWITCH 1 WITH IGN ON & VEHICLE SPEED<=15MPH		\$ 31.00	\$ -	
87G-011	11.166	OPTIONAL AIR SWITCH 1 WITH IGN ON & VEHICLE SPEED<=25MPH		\$ 31.00	\$ -	
87G-012	11.167	OPTIONAL AIR SWITCH 1 WITH IGN ON & ENGINE ON		\$ 31.00	\$ -	
87G-013	11.168	OPTIONAL AIR SWITCH 1 WITH IGN ON & SERVICE BRAKE ENGAGED		\$ 31.00	\$ -	
87G-014	11.169	OPTIONAL AIR SWITCH 1 WITH IGN ON & DRIVER DOOR CLOSED		\$ 31.00	\$ -	137
87G-015	11.170	OPTIONAL AIR SWITCH 1 WITH IGN ON & TRANS NEUTRAL		\$ 31.00	\$ -	

Code	Spec #	Description	Qty	2024 Price	\$	Item 6.
87G-016	11.171	OPTIONAL AIR SWITCH 1 WITH IGN ON, PARK BRAKE SET & SERVICE BRAKE ENGAGED		\$ 31.00	\$ -	
87G-017	11.172	OPTIONAL AIR SWITCH 1 WITH IGN ON, PARK BRAKE SET & VEHICLE AT STANDSTILL		\$ 31.00	\$ -	
87G-018	11.173	OPTIONAL AIR SWITCH 1 WITH IGN ON, TRANSNEUTRAL & VEHICLE AT STANDSTILL		\$ 31.00	\$ -	
87G-019	11.174	OPTIONAL AIR SWITCH 1 WITH IGN ON, PARK BRAKE SET & DRIVER DOOR CLOSED		\$ 31.00	\$ -	
87T-001	11.175	OPTIONAL AIR SWITCH 2 WITH NO INTLK		\$ 31.00	\$ -	
87T-002	11.176	OPTIONAL AIR SWITCH 2 WITH IGN ON		\$ 31.00	\$ -	
87T-003	11.177	OPTIONAL AIR SWITCH 2 WITH IGN ON PARK BRAKE SET		\$ 31.00	\$ -	
87T-004	11.178	OPTIONAL AIR SWITCH 2 WITH IGN ON & VEHICLE AT STANDSTILL		\$ 31.00	\$ -	
87T-005	11.179	OPTIONAL AIR SWITCH 2 WITH IGN ON & VEHICLE SPEED<=5MPH		\$ 31.00	\$ -	
87T-006	11.180	OPTIONAL AIR SWITCH 2 WITH IGN ON & VEHICLE SPEED<=15MPH		\$ 31.00	\$ -	
87T-007	11.181	OPTIONAL AIR SWITCH 2 WITH IGN ON & VEHICLE SPEED<=25MPH		\$ 31.00	\$ -	
87T-008	11.182	OPTIONAL AIR SWITCH 2 WITH IGN ON & ENGINE ON		\$ 31.00	\$ -	
87T-009	11.183	OPTIONAL AIR SWITCH 2 WITH IGN ON & SERVICE BRAKE ENGAGED		\$ 31.00	\$ -	
87T-010	11.184	OPTIONAL AIR SWITCH 2 WITH IGN ON & DRIVER DOOR CLOSED		\$ 31.00	\$ -	
87T-011	11.185	OPTIONAL AIR SWITCH 2 WITH IGN ON & TRANS NEUTRAL		\$ 31.00	\$ -	
87T-012	11.186	OPTIONAL AIR SWITCH 2 WITH IGN ON, PARK BRAKE SET & SERVICE BRAKE ENGAGED		\$ 31.00	\$ -	
87T-013	11.187	OPTIONAL AIR SWITCH 2 WITH IGN ON, PARK BRAKE SET & VEHICLE AT STANDSTILL		\$ 31.00	\$ -	
87T-014	11.188	OPTIONAL AIR SWITCH 2 WITH IGN ON, TRANS NEUTRAL & VEHICLE AT STANDSTILL		\$ 31.00	\$ -	
87T-015	11.189	OPTIONAL AIR SWITCH 2 WITH IGN ON, PARK BRAKE SET & DRIVER DOOR CLOSED		\$ 31.00	\$ -	
33M-001	11.190	AUXILIARY POWER NET DISTRIBUTION BLOCK FOR BODY BUILDER USE	1	\$ 208.00	\$ 208.00	
293-058	11.191	POSITIVE LOAD DISCONNECT WITH CAB MOUNTED CONTROL SWITCH MOUNTED OUTBOARD DRIVER SEAT	1	\$ 153.00	\$ 153.00	
295-003	11.192	POSITIVE AND NEGATIVE POSTS FOR JUMPSTART CHASSIS MOUNTED LH BACK OF CAB		\$ 109.00	\$ -	
306-015	11.193	PROGRESSIVE LOW VOLTAGE DISCONNECT AT 12.3 VOLTS FOR DESIGNATED CIRCUITS		\$ 5.00	\$ -	
353-073	11.194	QUICKFIT BODY LIGHTING CONNECTOR UNDER CAB, WITH CAP		\$ 73.00	\$ -	
353-074	11.195	QUICKFIT BODY LIGHTING CONNECTOR UNDER CAB, WITH BLUNTCUTS	1	\$ 73.00	\$ 73.00	
353-075	11.196	QUICKFIT BODY LIGHTING CONNECTOR AT END OF FRAME, WITH CAP		\$ 117.00	\$ -	
353-076	11.197	QUICKFIT BODY LIGHTING CONNECTOR AT END OF FRAME, WITH BLUNTCUTS		\$ 117.00	\$ -	
34C-011	11.198	ELECTRONIC TRANSMISSION WIRING TO CUSTOMER INTERFACE CONNECTOR		\$ 49.00	\$ -	
30K-062	11.199	90 AMP SERVICE FOR BODY BUILDER INSTALLED COMPONENTS MOUNTED BETWEEN SEATS		\$ 193.00	\$ -	
30K-063	11.200	150 AMP SERVICE FOR BODY BUILDER INSTALLED COMPONENTS MOUNTED BETWEEN SEATS		\$ 211.00	\$ -	
30K-011	11.201	2-WAY HEAVY DUTY 90 AMP RECEPTACLE WIRED HOT, MOUNTED WITH PRIMARY RECEPTACLE	1	\$ 234.00	\$ 234.00	138

Code	Spec #	Description	Qty	2024 Price	\$	Item 6.
30K-013	11.202	2-WAY HEAVY DUTY 90 AMP RECEPTACLE WIRED HOT, MOUNTED END OF FRAME		\$ 104.00	\$ -	
30K-027	11.203	2-WAY HEAVY DUTY 150 AMP RECEPTACLE WIRED HOT, MOUNTED END OF FRAME		\$ 119.00	\$ -	
30K-025	11.204	2-WAY HEAVY DUTY 150 AMP RECEPTACLE WIRED HOT, MOUNTED WITH PRIMARY RECEPTACLE		\$ 113.00	\$ -	
	11.205				\$ -	
	12.0	CAB EXTERIOR OPTIONS:				
726-002	12.1	Dual electric horns		\$ 7.00	\$ -	
	12.2	Air horns, dual, round, with snow shields			\$ -	
727-012	12.3	Dual rectangular air horns	1	\$ 140.00	\$ 140.00	
74B-114	12.4	Fender mirrors per Spec 12.4	1	\$ 156.00	\$ 156.00	
	12.5	Heated mirrors per Spec 12.5			\$ -	
	12.6	Remote control for R.H. mirror			\$ -	
744-1E0	12.7	Remote control for dual mirrors		\$ 1,312.00	\$ -	
MC	12.8	Upcharge for cab extension or larger cab		\$ 5,872.00	\$ -	
	12.9	Severe duty aluminum cab option			\$ -	
MC	12.10	Dupont Highway orange paint or equal		\$ -	\$ -	
MC	12.11	Premium paint color option		\$ 793.00	\$ -	
	12.12	Imron paint option			\$ -	
	12.13	Imron and clear coat paint option			\$ -	
MC	12.14	Top of hood painted flat black		\$ 837.00	\$ -	
	12.15	Cab Air Ride Suspension	1		\$ -	
644-048	12.16	Tilting hood per Spec 12.8		\$ -	\$ -	
	12.17	Butterfly option on hood			\$ -	
	12.18	Transverse hood opening w/setback axle			\$ -	
300-043	12.19	Front fender mounted turn signals		\$ -	\$ -	
	12.20	Cab visor, external, painted to match cab color			\$ -	
754-017	12.21	Front fender extensions	1	\$ 68.00	\$ 68.00	
	12.22	Front fender mud flaps			\$ -	
	12.23	Arctic winter wiper blades			\$ -	
659-007	12.24	Optional windshield washer tank		\$ 5.00	\$ -	
MC	12.25	Per truck charge for all trucks, key identical		\$ 25.00	\$ -	
	12.26	RH observation prism window in door			\$ -	
316-040	12.27	Spotlight LH, RH, or roof mounted each		\$ 183.00	\$ -	
558-070	12.28	Front tow hooks		\$ 5.00	\$ -	
587-003	12.29	Rear tow hooks		\$ 37.00	\$ -	
682-094	12.30	36 INCH X-SERIES MID ROOF SLEEPER		\$ 7,897.00	\$ -	
682-088	12.31	36 INCH TRENCH STYLE LOW ROOF SLEEPER		\$ 7,544.00	\$ -	
682-093	12.32	48 INCH X-SERIES MID ROOF SLEEPER		\$ 8,489.00	\$ -	
784-065	12.33	FACTORY PAINTED AND INSTALLED ROOF FAIRING		\$ 1,274.00	\$ -	
784-083	12.34	DAY CAB ADJUSTABLE AERODYNAMIC DEFLECTOR, FACTORY PAINTED AND INSTALLED, BACKWALL BRACKETS PAINTED BLACK		\$ 690.00	\$ -	
783-019	12.35	12 INCH CAB/SLEEPER/CAB SIDE EXTENDERS WITH BLACK FLEXIBLE ENDS		\$ 315.00	\$ -	
82A-028	12.36	STAINLESS STEEL CAB ACCENT MOLDING	1	\$ 97.00	\$ 97.00	
704-037	12.37	LH AND RH BAGGAGE DOORS		\$ 102.00	\$ -	
704-038	12.38	RH BAGGAGE DOOR		\$ 51.00	\$ -	
705-054	12.39	CLEAR DASH FLEX PANEL FOR CUSTOMER/TEM INSTALLED DEVICE		\$ 5.00	\$ -	
705-003	12.40	REPTO DRIVELINE ACCESS IN CAB FLOOR		\$ 36.00	\$ -	
695-002	12.41	RH SLEEPER DOOR		\$ 594.00	\$ -	
667-100	12.42	102 INCH OAW PAINTED ALUMINUM FRONT FENDERS TANDEM STEER		\$ 1,775.00	\$ -	139

Code	Spec #	Description	Qty	2024 Price	\$	Item 6.
667-101	12.43	102 INCH OAW BARE ALUMINUM FRONT FENDERS TANDEM STEER		\$ 1,667.00	\$ -	
678-066	12.44	INTERIOR GRAB HANDLES WITH ADDED LOWER LH AND RH A PILLAR GRAB HANDLES AND LH AND RH EXTERIOR NON-SLIP GRAB HANDLES	1	\$ 107.00	\$ 107.00	
678-072	12.45	INTERIOR GRAB HANDLES WITH ADDED LOWER LH AND RH A PILLAR GRAB HANDLES AND LH EXTERIOR NON-SLIP GRAB HANDLES		\$ 92.00	\$ -	
378-068	12.46	SAFETY YELLOW INTERIOR GRAB HANDLES WITH ADDED LOWER LH AND RH A PILLAR GRAB HANDLES AND LH AND RH EXTERIOR NON-SLIP GRAB HANLDES		\$ 110.00	\$ -	
678-073	12.47	SAFETY YELLOW INTERIOR GRAB HANDLES WITH ADDED LOWER LH AND RH A PILLAR GRAB HANDLES AND LH EXTERIOR NON-SLIP GRAB HANDLES		\$ 95.00	\$ -	
678-051	12.48	SAFETY YELLOW INTERIOR GRAB HANDLES		\$ 4.00	\$ -	
65X-010	12.49	BRIGHT HOOD MOUNTED AIR INTAKE GRILLE, BLACK SCREEN, WITH LED ACCENT LIGHTS	1	\$ 14.00	\$ 14.00	
649-016	12.50	BRIGHT GRILLE GUARD		\$ 412.00	\$ -	
649-006	12.51	GRILLE GUARD		\$ 331.00	\$ -	
644-049	12.52	X-SERIES VOCATIONAL HOOD WITH ACCESS HATCH		\$ 225.00	\$ -	
652-021	12.53	PAINTED WESTERN STAR NAMEPLATES		\$ 34.00	\$ -	
727-096	12.54	DUAL ROUND AIR HORNS, SINGLE BASE, MOUNTED UNDER CAB		\$ 82.00	\$ -	
727-039	12.55	FOUR HADLEY SD-978 26 INCH RECTANGULAR AIR HORNS		\$ 261.00	\$ -	
727-1AY	12.56	SINGLE AIR HORN UNDER LH DECK		\$ 33.00	\$ -	
575-998	12.57	NO REAR LICENSE PLATE MOUNT		\$ 5.00	\$ -	
327-006	12.58	SWITCH, INDICATOR LIGHT AND WIRING FOR (1) CUSTOMER FURNISHED BEACON		\$ 36.00	\$ -	
327-012	12.59	SWITCH, INDICATOR LIGHT AND WIRING FOR (2) CUSTOMER FURNISHED BEACONS		\$ 41.00	\$ -	
327-027	12.60	SWITCH, INDICATOR LIGHT, WIRING AND 6 FEET OF ADDITIONAL CABLE BACK OF CAB/SLEEPER FOR (1) CUSTOMER FURNISHED BEACON, FOR ROOF CENTER BACK OF CAB MOUNTING		\$ 36.00	\$ -	
327-028	12.61	SWITCH, INDICATOR LIGHT, WIRING AND 6 FEET OF ADDITIONAL CABLE BACK OF CAB/SLEEPER FOR (2) CUSTOMER FURNISHED BEACONS, FOR ROOF LH/RH BACK OF CAB MOUNTING		\$ 42.00	\$ -	
327-010	12.62	SWITCH AND WIRING WITH STAINLESS STEEL BRACKETS MOUNTED OUTBOARD ROOF FOR (2) CUSTOMER FURNISHED BEACONS		\$ 160.00	\$ -	
327-058	12.63	SWITCH AND WIRING WITH STAINLESS STEEL BRACKETS MOUNTED OUTBOARD SLEEPER ROOF FOR (2) CUSTOMER FURNISHED BEACONS		\$ 259.00	\$ -	
327-064	12.64	DUAL AMBER LED CLASS I STROBE LIGHTS WITH STAINLESS STEEL BRACKETS ABOVE CAB DOORS		\$ 317.00	\$ -	
327-066	12.65	DUAL AMBER LED CLASS I REVOLVING ROOF MOUNTED BEACON LIGHTS WITH STAINLESS STEEL BRACKETS		\$ 469.00	\$ -	
327-067	12.66	SINGLE RH AMBER LED CLASS I STROBE LIGHT WITH STAINLESS STEEL BRACKET ABOVE CAB DOOR		\$ 180.00	\$ -	
3327-069	12.67	SINGLE LH AMBER LED CLASS I STROBE LIGHT WITH STAINLESS STEEL BRACKET ABOVE CAB DOOR		\$ 180.00	\$ -	
327-071	12.68	DUAL AMBER LED CLASS I SLEEPER ROOF MOUNTED STROBE LIGHTS WITH STAINLESS STEEL BRACKETS		\$ 438.00	\$ -	
327-073	12.69	DUAL AMBER LED CLASS I REVOLVING SLEEPER ROOF MOUNTED BEACON LIGHTS WITH STAINLESS STEEL BRACKETS		\$ 390.00	\$ -	140

Code	Spec #	Description	Qty	2024 Price	\$	Item 6.
327-074	12.70	AMBER LED CLASS I CENTER ROOF MOUNTED STROBE LIGHT		\$ 157.00	\$ -	
327-080	12.71	DUAL BLUE LED REVOLVING ROOF MOUNTED BEACON LIGHTS WITH SST BRACKETS		\$ 481.00	\$ -	
327-086	12.72	SWITCH & WIRING FOR CUSTOMER FURNISHED LH/RH MIRROR MOUNTED BEACON LIGHTS		\$ 60.00	\$ -	
327-085	12.73	SWITCH, INDICATOR, AND WIRING LOWER LH BACK OF CAB FOR CUSTOMER FURNISHED BEACON LIGHT		\$ 130.00	\$ -	
312-075	12.74	LED LOW BEAM AND HIGH BEAM HEADLIGHTS		\$ 5.00	\$ -	
302-073	12.75	VISOR MOUNTED LED MARKER LIGHTS		\$ 5.00	\$ -	
314-809	12.76	CUTOUTS IN BUMPER FOR (2) CUSTOMER FURNISHED RECTANGULAR ROAD/DRIVING LAMPS WITH WIRING, SWITCH AND ROCK GUARDS		\$ 41.00	\$ -	
314-073	12.77	LED ROADLIGHTS RECESSED IN BUMPER WITH ROCK GUARDS		\$ 206.00	\$ -	
314-824	12.78	WIRING AND SWITCH FOR CUSTOMER FURNISHED SNOW PLOW LAMPS WITH DUAL CONNECTIONS AT BUMPER	1	\$ 95.00	\$ 95.00	
314-823	12.79	WIRING AND SWITCH FOR CUSTOMER FURNISHED SNOW PLOW LAMPS WITH SINGLE CONNECTION AT LH FORWARD		\$ 63.00	\$ -	
314-069	12.80	WIRING AND SWITCH ONLY FOR CUSTOMER FURNISHED AUXILIARY HIGH BEAM LIGHTS		\$ 15.00	\$ -	
314-808	12.81	WIRING AND SWITCH ONLY FOR CUSTOMER FURNISHED DRIVING/ROAD LIGHTS		\$ 41.00	\$ -	
315-809	12.82	CUTOUTS IN BUMPER FOR (2) CUSTOMER FURNISHED RECTANGULAR FOG LAMPS WITH WIRING, SWITCH AND ROCK GUARDS		\$ 34.00	\$ -	
315-007	12.83	WHITE LED FOG LIGHTS RECESSED IN BUMPER WITH ROCK GUARDS		\$ 300.00	\$ -	
315-808	12.84	WIRING AND SWITCH ONLY FOR CUSTOMER FURNISHED FOG LIGHTS		\$ 32.00	\$ -	
311-003	12.85	DAYTIME RUNNING LIGHTS WITH ROCKER/TOGGLE MOMENTARY INTERRUPTER SWITCH		\$ 18.00	\$ -	
311-011	12.86	DAYTIME RUNNING LIGHTS TO ACTIVATE MARKER, CLEARANCE AND TAIL LIGHTS		\$ 14.00	\$ -	
311-019	12.87	HEADLIGHTS ON WITH WIPERS, WITH DAYTIME RUNNING LIGHTS		\$ 12.00	\$ -	
311-022	12.88	HEADLIGHTS OFF WITH IGNITION OFF, WITH DAYTIME RUNNING LIGHTS		\$ 14.00	\$ -	
316-039	12.89	LED SPOTLIGHTS OVER LH AND RH DOORS		\$ 365.00	\$ -	
294-1AY	12.90	INTEGRAL LED STOP/TAIL/BACKUP LIGHTS	1	\$ 16.00	\$ 16.00	
294-1AU	12.91	INDIVIDUAL LED STOP/TURN/BACKUP LIGHTS GROMMET MOUNTED BELOW RAIL		\$ 5.00	\$ -	
294-1A2	12.92	INDIVIDUAL LED STOP/TURN/BACKUP LIGHTS GROMMET MOUNTED IN BOX UNDER END OF FRAME		\$ 213.00	\$ -	
294-1AX	12.93	INDIVIDUAL LED STOP/TURN/BACKUP LIGHTS GROMMET MOUNTED OUTBOARD OF RAIL		\$ 10.00	\$ -	
294-107	12.94	INTEGRAL LED STOP/TAIL/BACKUP LIGHTS WITH 7 EXTRA FEET OF WIRE MOUNTED END OF FRAME		\$ 15.00	\$ -	
294-110	12.95	INTEGRAL LED TAIL LIGHT ASSEMBLY (STOP/TAIL/BACKUP) MOUNTED IN BOXES OUTBOARD OF RAILS		\$ 31.00	\$ -	
294-114	12.96	INTEGRAL LED TAIL LIGHT ASSEMBLY (STOP/TAIL/BACKUP) MOUNTED IN BOXES OUTBOARD OF RAILS AND INSET 4 INCHES FROM END OF FRAME		\$ 31.00	\$ -	
294-108	12.97	INTEGRATED LED STOP/TAIL/TURN/BACKUP LIGHTS GROMMET MOUNTED		\$ 12.00	\$ -	
294-1A1	12.98	LED STOP/TAIL WITH SEPARATE BACKUP LIGHTS MOUNTED ON POLISHED STAINLESS STEEL PLATE END OF FRAME		\$ 504.00	\$	141

Code	Spec #	Description	Qty	2024 Price	\$	Item 6.
294-1AV	12.99	LED STOP/TAIL WITH SEPARATE LED BACKUP LIGHTS MOUNTED ON PAINTED STEEL PLATE END OF FRAME		\$ 36.00	\$ -	
294-113	12.100	LED STOP/TAIL WITH SEPARATE LED BACKUP LIGHTS MOUNTED ON POLISHED ALUMINUM PLATE END OF FRAME		\$ 12.00	\$ -	
294-111	12.101	LED STOP/TAIL/TURN WITH LED BACKUP LIGHTS MOUNTED IN BOXES OUTBOARD OF RAILS		\$ 19.00	\$ -	
294-112	12.102	LED STOP/TAIL/TURN WITH LED BACK UP LIGHTS MOUNTED IN LOGGER LIGHTBAR END OF FRAME		\$ 123.00	\$ -	
294-115	12.103	OMIT STOP/TAIL/BACKUP LIGHTS AND PROVIDE WIRING FOR COMBINED STOP/TURN LIGHTS TO 7 FEET BEYOND END OF FRAME		\$ 5.00	\$ -	
300-061	12.104	LED REAR FACING TURN SIGNAL LAMPS IN CONVEX MIRROR LENS IN ADDITION TO STANDARD		\$ 5.00	\$ -	
318-1F6	12.105	1 FLUSH LED UTILITY LIGHT MOUNTED LH BACK OF CAB/SLEEPER		\$ 37.00	\$ -	
318-1H5	12.106	1 SWIVEL LED UTILITY LIGHT MOUNTED HIGH LH BACK OF CAB		\$ 85.00	\$ -	
318-1H2	12.107	1 SWIVEL LED UTILITY LIGHT MOUNTED LH INBOARD ON SIDE EXTENDER		\$ 88.00	\$ -	
318-1H4	12.108	1 SWIVEL LED UTILITY LIGHT MOUNTED LH OUTBOARD ON SIDE EXTENDER		\$ 93.00	\$ -	
318-1D7	12.109	2 FLUSH LED UTILITY LIGHTS MOUNTED BACK OF CAB/SLEEPER		\$ 101.00	\$ -	
318-1H6	12.110	2 SWIVEL LED UTILITY LIGHTS MOUNTED HIGH LH AND RH BACK OF CAB		\$ 147.00	\$ -	
318-1H3	12.111	2 SWIVEL LED UTILITY LIGHTS MOUNTED LH AND RH INBOARD ON SIDE EXTENDERS		\$ 154.00	\$ -	
318-1G1	12.112	2 SWIVEL LED UTILITY LIGHTS MOUNTED LH AND RH OUTBOARD ON SIDE EXTENDERS		\$ 166.00	\$ -	
318-1J1	12.113	3 LED UTILITY LIGHTS: (1) SWIVEL MOUNTED HIGH LH BACK OF CAB AND (2) FLUSH MOUNTED BACK OF CAB		\$ 129.00	\$ -	
318-1H7	12.114	3 LED UTILITY LIGHTS: (1) SWIVEL MOUNTED LH INBOARD ON SIDE EXTENDER AND (2) FLUSH MOUNTED BACK OF CAB		\$ 131.00	\$ -	
318-1H9	12.115	3 LED UTILITY LIGHTS: (1) SWIVEL MOUNTED LH OUTBOARD ON SIDE EXTENDER AND (2) FLUSH MOUNTED BACK OF CAB		\$ 140.00	\$ -	
318-1J2	12.116	4 LED UTILITY LIGHTS: (2) SWIVEL MOUNTED HIGH LH AND RH BACK OF CAB AND (2) FLUSH MOUNTED BACK OF CAB		\$ 189.00	\$ -	
318-1J0	12.117	4 LED UTILITY LIGHTS: (2) SWIVEL MOUNTED LH AND RH OUTBOARD HIGH ON SIDE EXTENDERS AND (2) FLUSH MOUNTED BACK OF CAB		\$ 199.00	\$ -	
318-1AD	12.118	SWITCH, INDICATOR LIGHT AND APPROXIMATELY 10 FEET OF WIRE ON CHASSIS LH AT BACK OF CAB FOR CUSTOMER FURNISHED UTILITY LIGHT(S)		\$ 14.00	\$ -	
31K-001	12.119	2 CHROME LED UTILITY LIGHTS WITH STAINLESS STEEL ANTI-GLARE SHIELDS MOUNTED ON MIRROR ARMS		\$ 200.00	\$ -	
31K-800	12.120	SWITCH & WIRING TO LH/RH OF DASH FOR C/F MIRROR MOUNTED UTILITY LIGHTS		\$ 7.00	\$ -	
596-011	12.121	1 SET 4X4 LOAD LOCK CARRIERS MOUNTED LH BACK OF CAB/SLEEPER		\$ 113.00	\$ -	
744-007	12.122	DUAL WEST COAST STAINLESS STEEL MIRRORS		\$ 601.00	\$ -	
744-008	12.123	DUAL WEST COAST STAINLESS STEEL HEATED MIRRORS		\$ 1,231.00	\$ -	
744-009	12.124	DUAL WEST COAST STAINLESS STEEL HEATED MIRRORS WITH LIGHTS		\$ 1,277.00	\$ -	
744-1E2	12.125	DUAL WEST COAST STAINLESS STEEL HEATED MIRRORS WITH LIGHTS AND LH AND RH REMOTE		\$ 1,329.00	\$ -	
744-105	12.126	C-BAR MIRROR SYSTEM WITH DUAL HEATED MIRRORS WITH INTEGRAL HEATED CONVEX, DUAL REMOTE, STAINLESS STEEL BACK COVER, AND BRIGHT C-BAR		\$ 8.00	\$ -	142

Code	Spec #	Description	Qty	2024 Price	\$	Item 6.
744-104	12.127	C-BAR MIRROR SYSTEM WITH DUAL HEATED MIRRORS WITH INTEGRAL HEATED CONVEX, DUAL REMOTE, TURN SIGNAL, STAINLESS STEEL BACK COVER, AND BRIGHT C-BAR	1	\$ 103.00	\$	103.00
744-107	12.128	C-BAR MIRROR SYSTEM WITH DUAL HEATED MIRRORS WITH INTEGRAL HEATED CONVEX, DUAL REMOTE, TURN SIGNAL, STAINLESS STEEL BACK COVER, AND BLACK C-BAR		\$ 97.00	\$	-
796-005	12.129	114 INCH EQUIPMENT WIDTH		\$ 81.00	\$	-
769-006	12.130	120 INCH EQUIPMENT WIDTH		\$ 169.00	\$	-
743-1AC	12.131	LH AND RH 8 INCH STAINLESS STEEL CONVEX MIRRORS MOUNTED BELOW PRIMARY MIRRORS		\$ 18.00	\$	-
74A-998	12.132	NO RH DOWN VIEW MIRROR		\$ 14.00	\$	-
74B-112	12.133	RH HEATED BLACK HOOD/FENDER MOUNTED SIDE VIEW MIRROR WITH BLACK MOUNTING ARM		\$ 84.00	\$	-
84B-115	12.134	RH HEATED BLACK HOOD/FENDER MOUNTED SIDE VIEW MIRROR WITH BRIGHT FINISH MOUNTING ARM		\$ 79.00	\$	-
74B-113	12.135	RH AND LH HEATED BLACK HOOD/FENDER MOUNTED SIDE VIEW MIRRORS WITH BLACK MOUNTING ARM		\$ 163.00	\$	-
74B-1A7	12.136	RH BRIGHT FINISH CROSS VIEW COMPLIANT HOOD MOUNTED CONVEX MIRROR WITH SWING ARM MOUNTING		\$ 64.00	\$	-
64A-012	12.137	PDI INSTALLED STAINLESS STEEL HOOD MOUNTED BUG DEFLECTOR 47X/49X - ABP WSS367		\$ 436.00	\$	-
712-002	12.138	CUSTOM NAMEPLATE(S), " _____ "		\$ 26.00	\$	-
712-010	12.139	CUSTOM NAMEPLATES: (2) DOOR MOUNTED, " _____ " AND (1) SHIPPED LOOSE, " _____ "		\$ 31.00	\$	-
713-009	12.140	5X12 INCH STAINLESS STEEL PERMIT PLAQUES		\$ 18.00	\$	-
73A-002	12.141	REAR REFLECTIVE DEVICE		\$ 10.00	\$	-
677-100	12.142	POLISHED ALUMINUM DIAMOND PLATE WST AFTERTREATMENT SYSTEM COVER		\$ 196.00	\$	-
677-099	12.143	POLISHED ALUMINUM WST AFTERTREATMENT SYSTEM COVER		\$ 278.00	\$	-
677-095	12.144	RH AFTERTREATMENT SYSTEM CAB ACCESS WITH POLISHED DIAMOND PLATE COVER WITH SEAM TO SEAM (OR EXTENDED) STEPS ON ALL FUEL/HYDRAULIC TANKS		\$ 750.00	\$	-
677-102	12.145	RH AFTERTREATMENT SYSTEM CAB ACCESS WITH PLAIN COVER WITH SEAM TO SEAM (OR EXTENDED) STEPS ON ALL FUEL/HYDRAULIC TANKS		\$ 688.00	\$	-
677-103	12.146	RH AFTERTREATMENT SYSTEM CAB ACCESS WITH POLISHED COVER WITH SEAM TO SEAM (OR EXTENDED) STEPS ON ALL FUEL/HYDRAULIC TANKS		\$ 719.00	\$	-
275-083	12.147	OCCUPANT SAFETY PANIC BUTTON WITH HORN AND FLASHING LIGHTS		\$ 7.00	\$	-
275-061	12.148	PARK BRAKE REMINDER WARNING SYSTEM		\$ 5.00	\$	-
275-084	12.149	PARK BRAKE REMINDER WARNING SYSTEM AND OCCUPANT SAFETY PANIC BUTTON WITH HORN AND FLASHING LIGHTS		\$ 7.00	\$	-
275-064	12.150	PARK BRAKE REMINDER WARNING SYSTEM; 2-STAGE ELEC HORN & HAZARD LAMP ALERT CTRL BY PART FILTER REGEN REQ'D STATUS		\$ 5.00	\$	-
275-063	12.151	2-STAGE ELECTRIC HORN AND HAZARD LAMP ALERT CONTROLLED BY PARTICULATE FILTER REGENERATION REQUIRED STATUS		\$ 5.00	\$	-
275-078	12.152	LOW FUEL OUTPUT FOR TEM USE		\$ 5.00	\$	-
275-079	12.153	ENABLE GROUND OUTPUT FROM XMC MODULE WHEN PARTICULATE FILTER REGENERATION REQUIRED FOR CUSTOMER INSTALLED EXTERNAL ALARM SYSTEM		\$ 7.00	\$	-
275-080	12.154	ENABLE 12 VOLT OUTPUT FROM XMC MODULE WHEN PARTICULATE FILTER REGENERATION REQUIRED FOR CUSTOMER INSTALLED EXTERNAL ALARM SYSTEM		\$ 7.00	\$	143

Item 6.

Code	Spec #	Description	Qty	2024 Price	\$
776-008	12.155	1 PAINTED SLEEPER VENT, LH		\$ 29.00	\$ -
776-004	12.156	2 PAINTED SLEEPER VENTS, LH AND RH		\$ 59.00	\$ -
776-020	12.157	1 BRIGHT FINISH SLEEPER VENT, LH		\$ 44.00	\$ -
776-018	12.158	2 BRIGHT FINISH SLEEPER VENTS, LH AND RH		\$ 88.00	\$ -
764-020	12.159	STAINLESS STEEL EXTERIOR SUN VISOR WITH INTEGRAL MARKER LIGHTS		\$ 316.00	\$ -
768-998	12.160	NO REAR WINDOW		\$ 5.00	\$ -
768-066	12.161	SINGLE SOLAR TINTED POLYCARBONATE REAR WINDOW, (1) 31 INCH X 20 INCH		\$ 294.00	\$ -
768-070	12.162	SINGLE DARK TINTED AND INSULATED REAR WINDOW, (1) 31 INCH X 20 INCH		\$ 70.00	\$ -
768-065	12.163	HIGH VISIBILITY 3-PIECE SOLAR TINTED REAR WINDOW, (1) 31 INCH X 20 INCH SOLAR TINTED REAR WINDOW, (2) 9 INCH X 20 INCH		\$ 47.00	\$ -
768-067	12.164	HIGH VISIBILITY 3-PIECE SOLAR TINTED POLYCARBONATE REAR WINDOW, (1) 31 INCH X 20 INCH SOLAR TINTED REAR WINDOW, (2) 9 INCH X 20 INCH		\$ 646.00	\$ -
767-052	12.165	RH TINTED AND SCREENED SLIDING WINDOW		\$ 65.00	\$ -
767-058	12.166	RH 22X31.5 TIP OUT WINDOW		\$ 255.00	\$ -
663-037	12.167	1-PIECE ROPED-IN TUFGLASS WINDSHIELD		\$ 503.00	\$ -
663-038	12.168	1-PIECE ROPED-IN TUFGLASS HEATED WINDSHIELD	1	\$ 825.00	\$ 825.00
659-006	12.169	8 LITER (2 GAL) WINDSHIELD WASHER RESERVOIR, CAB MOUNTED, WITH FLUID LEVEL INDICATOR		\$ 9.00	\$ -
659-016	12.170	1.5 GALLON WINDSHIELD WASHER RESERVOIR MOUNTED UNDER CAB WITH REMOTE FILL	1	\$ 166.00	\$ 166.00
647-001	12.171	WHITE WINTERFRONT		\$ 38.00	\$ -
065-902	12.172	TWO COLOR CUSTOM PAINT		\$ 837.00	\$ -
065-903	12.173	THREE COLOR CUSTOM PAINT		\$ 1,318.00	\$ -
065-904	12.174	FOUR COLOR CUSTOM PAINT		\$ 1,797.00	\$ -
065-905	12.175	FIVE COLOR CUSTOM PAINT		\$ 2,277.00	\$ -
MC	12.176	CUSTOM CHASSIS PAINT		\$ 294.00	\$ -
MC	12.177	CUSTOM BUMPER PAINT		\$ 88.00	\$ -
	12.178				\$ -

13.0 CAB INTERIOR OPTIONS:

	13.1	Medium grade interior trim package			\$ -
055-016	13.2	Premium grade interior trim package	1	\$ 587.00	\$ 587.00
	13.3	Round universal gauge package			\$ -
	13.4	Power window, passenger side			\$ -
	13.5	Power window/both passenger and driver window			\$ -
746-136	13.6	O.E.M factory installed, AM/FM		\$ -	\$ -
	13.7	O.E.M factory installed, air conditioning			\$ -
830-017	13.8	Cab mounted non-resettable hour meter		\$ -	\$ -
198-003	13.9	Dash mounted air cleaner air restriction gauge	1	\$ 15.00	\$ 15.00
	13.10	AM-FM stereo w/weather band and CD			\$ -
864-001	13.11	Transmission temp gauges	1	\$ 56.00	\$ 56.00
	13.12	Windshield defroster fan w/switch dash mounted			\$ -
696-010	13.13	Between seats mounted console		\$ 41.00	\$ -
346-003	13.14	Transmission oil sensor (check & fill)	1	\$ 5.00	\$ 5.00
748-002	13.15	CB hot jacks dash mounted		\$ 5.00	\$ -
532-002	13.16	Tilt & telescope steering wheel	1	\$ -	\$ -
	13.17	Tilt steering wheel			\$ -
299-020	13.18	Self canceling turn signals	1	\$ -	\$ -
	13.19	DEALER INSTALLED MINIMIZER FLOOR MATS		\$ 375.00	\$ -
707-1CW	13.20	QUARRY GRAY VINYL BASE LEVEL INTERIOR		\$ 5.00	\$ -
707-104	13.21	TIMBER BROWN VINYL UP LEVEL INTERIOR		\$ 109.00	\$ -

Code	Spec #	Description	Qty	2024 Price	\$	Item 6.
707-1C4	13.22	CHARCOAL BLACK VINYL UP LEVEL INTERIOR	1	\$ 109.00	\$	109.00
707-1C5	13.23	QUARRY GRAY VINYL UP LEVEL INTERIOR		\$ 109.00	\$	-
70K-017	13.24	CARBON WITH PREMIUM TEAK ACCENT	1	\$ 51.00	\$	51.00
70K-021	13.25	CARBON WITH PREMIUM BLACK ACCENT		\$ 100.00	\$	-
772-035	13.26	BLACK MATS WITH ADDED FLOOR HEAT AND NOISE INSULATION	1	\$ 74.00	\$	74.00
772-036	13.27	BLACK MATS AND ACCELERATOR RUB PAD		\$ 10.00	\$	-
772-037	13.28	BLACK MATS WITH ADDED FLOOR HEAT AND NOISE INSULATION WITH ACCELERATOR RUB PAD		\$ 84.00	\$	-
773-018	13.29	BLACK MAT IN SLEEPER AREA		\$ 88.00	\$	-
771-001	13.30	BLACK MATS IN BAGGAGE COMPARTMENT		\$ 188.00	\$	-
785-015	13.31	1 DASH MOUNTED POWER OUTLET, LIGHTER AND ASH TRAY		\$ 9.00	\$	-
785-032	13.32	1 DASH MOUNTED POWER OUTLETS AND (1) DUAL USB CHARGING OUTPUT		\$ 14.00	\$	-
785-033	13.33	1 DUAL USB CHARGING OUTLET, (1) LIGHTER OUTLET AND ASH TRAY	1	\$ 18.00	\$	18.00
691-006	13.34	FORWARD ROOF MOUNTED CONSOLE WITH DOORS RH AND LH		\$ 41.00	\$	-
68L-001	13.35	CLEAR INTERIOR BACK WALL SPACE REQUIRED		\$ 5.00	\$	-
696-010	13.36	BETWEEN SEATS CONSOLE WITH COIN TRAY, CB BIN, STORAGE BIN AND CUP AND THERMOS HOLDER		\$ 41.00	\$	-
696-012	13.37	CENTER STORAGE CONSOLE MOUNTED ON BACKWALL		\$ 23.00	\$	-
696-024	13.38	CENTER STORAGE CONSOLE MOUNTED ON BACKWALL RAISED 9 INCHES OFF FLOOR TO CLEAR CENTER BACKWALL LOCATED REFLECTOR KIT		\$ 58.00	\$	-
741-998	13.39	NO CABINET OPTIONS/COMPARTMENT		\$ 29.00	\$	-
741-003	13.40	CLOTHES ROD IN SLEEPER		\$ 6.00	\$	-
826-046	13.41	30 INCH WIDE LIFTABLE LOWER BUNK		\$ 311.00	\$	-
826-011	13.42	35 INCH WIDE LIFTABLE LOWER BUNK		\$ 373.00	\$	-
745-005	13.43	UPPER STORAGE SHELF		\$ 270.00	\$	-
666-001	13.44	BLANKET STYLE LOWER BUNK RESTRAINT		\$ 113.00	\$	-
666-005	13.45	TENT STYLE LOWER BUNK RESTRAINT		\$ 117.00	\$	-
742-028	13.46	THERMOS HOLDER INBOARD OF DRIVER SEAT		\$ 2.00	\$	-
718-010	13.47	VENT FAN IN LH LOWER SLEEPER WIRED TO LOW VOLTAGE DISCONNECT		\$ 66.00	\$	-
720-019	13.48	2-1/2 LB. FIRE EXTINGUISHER MOUNTED IN LH BAGGAGE COMPARTMENT		\$ 21.00	\$	-
720-035	13.49	2-1/2 LB. FIRE EXTINGUISHER MOUNTED INBOARD OF DRIVER SEAT		\$ 21.00	\$	-
720-001	13.50	2-1/2 LB. FIRE EXTINGUISHER MOUNTED OUTBOARD OF DRIVER SEAT		\$ 25.00	\$	-
720-072	13.51	2-1/2 LB. FIRE EXTINGUISHER SHIPPED LOOSE IN CAB		\$ 23.00	\$	-
720-077	13.52	2-1/2 LB. FIRE EXTINGUISHER MOUNTED IN RH BAGGAGE COMPARTMENT		\$ 34.00	\$	-
720-011	13.53	5 LB. FIRE EXTINGUISHER MOUNTED IN LH BAGGAGE COMPARTMENT		\$ 35.00	\$	-
720-060	13.54	5 LB. FIRE EXTINGUISHER MOUNTED IN RH BAGGAGE COMPARTMENT		\$ 35.00	\$	-
720-025	13.55	5 LB. FIRE EXTINGUISHER MOUNTED INBOARD OF DRIVER SEAT	1	\$ 35.00	\$	35.00
720-043	13.56	5 LB. FIRE EXTINGUISHER WITH INSPECTION TAG, MANUAL AND BRACKET SHIPPED LOOSE IN BODY IN UNOPENED BOX		\$ 28.00	\$	-
720-012	13.57	10 LB. FIRE EXTINGUISHER, MTD IN LH BAGG COMPARTMENT		\$ 82.00	\$	-
71U-002	13.58	SLEEP APNEA PREP SYSTEM		\$ 305.00	\$	-
689-003	13.59	AUXILIARY HEATER/AIR CONDITIONER WITH CONSTANT OUTLET TEMPERATURE CONTROL		\$ 294.00	\$	145

Code	Spec #	Description	Qty	2024 Price	\$	Item 6.
689-077	13.60	AUXILIARY HVAC W/CONSTANT TEMP CONTROL, ESPAR D4 FUEL HEATER AND ESPAR DIGI CONTROLLER WITH TIMER, ENABLE WITH KEY OFF W/O OPT IDLE OR W/PARK BRAKE W/OPT IDLE		\$ 1,058.00	\$ -	
689-079	13.61	AUXILIARY HEATER/A/C W/CONSTANT TEMP CONTROL, ESPAR D2 FUEL OPERATED HEATER, ESPAR DIGI CONTROLLER W/TIMER AND SEPARATE ISOLATED BATTERY, ENABLED W/PARK BRAKE		\$ 1,958.00	\$ -	
689-083	13.62	AUXILIARY HEATER/AIR CONDITIONER WITH CONSTANT OUTLET TEMPERATURE CONTROL AND ESPAR HYDRO D5 HEATER PLUMBED INLINE WITH THE AUXILIARY HVAC		\$ 1,255.00	\$ -	
689-125	13.63	AUX HVAC IN SLEEPER WITH CONSTANT TEMP & WEBASTO AT2000STC AIR HEATER W/SMARTEMP 3 W/BLUETOOTH CONTROL TO BATTERY ENABLE W/KEY OFF W/O OR W/PARK BRAKE W/OPT IDLE		\$ 1,021.00	\$ -	
689-105	13.64	DUAL PARKED BATTERY POWERED HVAC SYSTEM, CENTER MOUNT BACKWALL CONDENSER WITH ES PAR D2 AND DIGI CONTROLLER		\$ 5,165.00	\$ -	
689-100	13.65	DUAL PARKED BATTERY POWERED HVAC SYSTEM WITH CENTER MOUNT BACKWALL CONDENSER WITH ESPAR D5		\$ 4,270.00	\$ -	
170-012	13.66	STANDARD PLUMBING WITH INSULATED AUXILIARY HEATER PLUMBING UNDER CAB DECK ONLY		\$ 13.00	\$ -	
170-045	13.67	STANDARD HEATER PLUMBING WITH BALL SHUTOFF VALVES AT SUPPLY LINES ONLY	1	\$ 11.00	\$ 11.00	
170-046	13.68	STANDARD HEATER PLUMBING WITH BALL SHUTOFF VALVES AT SUPPLY LINES ONLY AND INSULATED AUXILIARY PLUMBING UNDER CAB DECK ONLY		\$ 24.00	\$ -	
698-029	13.69	ROOF MOUNTED CONDENSER		\$ 1,526.00	\$ -	
739-028	13.70	EXTREME CLIMATE THERMAL CAB AND SLEEPER INSULATION		\$ 634.00	\$ -	
739-034	13.71	PREMIUM INSULATION	1	\$ 425.00	\$ 425.00	
322-038	13.72	DOOR AND BUNK ACTIVATED LH AND RH BUNK MOUNTED LED BAGGAGE COMPARTMENT LIGHTS		\$ 26.00	\$ -	
322-040	13.73	DOOR AND BUNK ACTIVATED CENTER AND RH BUNK MOUNTED LED BAGGAGE COMPARTMENT LIGHTS		\$ 26.00	\$ -	
324-1B2	13.74	PREMIUM LED CAB LIGHTING	1	\$ 76.00	\$ 76.00	
325-1B3	13.75	STANDARD LED SLEEPER LIGHTING		\$ 94.00	\$ -	
787-004	13.76	REMOTE KEYLESS ENTRY AND 2 TRANSMITTERS		\$ 9.00	\$ -	
78G-003	13.77	KEY QUANTITY OF 3	1	\$ 5.00	\$ 5.00	
78G-004	13.78	KEY QUANTITY OF 4		\$ 11.00	\$ -	
78G-005	13.79	KEY QUANTITY OF 5		\$ 16.00	\$ -	
78G-006	13.80	KEY QUANTITY OF 6		\$ 21.00	\$ -	
78G-008	13.81	KEY QUANTITY OF 8		\$ 32.00	\$ -	
64C-002	13.82	BRIGHT DOOR HANDLES	1	\$ 6.00	\$ 6.00	
66W-015	13.83	BATTERY POWERED MOMENTARY INTERNAL OPEN/CLOSE ELECTRIC DOOR CONTROL SWITCH LOCATED IN SLEEPER CONTROL PANEL		\$ 109.00	\$ -	
740-037	13.84	QUILTED SPRING MATTRESS IN SLEEPER		\$ 119.00	\$ -	
740-044	13.85	QUILTED MEMORY FOAM LOWER MATTRESS, 8 INCH THICK		\$ 194.00	\$ -	
740-036	13.86	8" THICK QUILTED MEMORY FOAM LOWER MATTRESS WITH REMOVABLE VINYL COVER		\$ 221.00	\$ -	
740-039	13.87	8" THICK QUILTED MEMORY FOAM LOWER MATTRESS WITH REMOVABLE CLOTH COVER		\$ 225.00	\$ -	
284-075	13.88	2 12 VOLT POWER OUTLETS AT BASE OF BUNK		\$ 35.00	\$ -	
284-119	13.89	2 12V OUTLETS IN THE BUNK, (1) 12V OUTLET AND (1) USB POWER PORT IN THE SLEEPER PANEL		\$ 70.00	\$	146

Code	Spec #	Description	Qty	2024 Price	\$	Item 6.
337-001	13.90	AC 120 VOLT CAB WIRING AND AC OUTLET WITH SHORE POWER ONLY		\$ 250.00	\$ -	
710-001	13.91	CAB PRIVACY CURTAIN		\$ 81.00	\$ -	
709-006	13.92	SLEEPER CURTAIN WITH VELCRO CLOSURE		\$ 94.00	\$ -	
719-018	13.93	UNDER BUNK BUILT-IN REFRIGERATOR		\$ 674.00	\$ -	
722-001	13.94	TRIANGULAR REFLECTORS WITH FLARES		\$ 35.00	\$ -	
722-002	13.95	TRIANGULAR REFLECTORS WITHOUT FLARES		\$ 18.00	\$ -	
722-004	13.96	TRIANGULAR REFLECTORS WITHOUT FLARES MOUNTED IN LH BAGGAGE COMPARTMENT		\$ 18.00	\$ -	
722-006	13.97	TRIANGULAR REFLECTORS WITHOUT FLARES MOUNTED IN RH BAGGAGE COMPARTMENT		\$ 18.00	\$ -	
722-012	13.98	TRIANGULAR REFLECTORS WITH FLARE HOLDER (FLARES NOT INCLUDED)		\$ 26.00	\$ -	
722-028	13.99	TRIANGULAR REFLECTORS KIT WITHOUT FLARES SHIPPED LOOSE IN CAB		\$ 14.00	\$ -	
722-029	13.100	TRIANGULAR REFLECTORS KIT WITH FLARES SHIPPED LOOSE IN CAB		\$ 23.00	\$ -	
540-070	13.101	4-SPOKE 18 INCH (450MM) LEATHER WRAPPED STEERING WHEEL WITH CHROME SWITCH BEZELS	1	\$ 76.00	\$ 76.00	
765-021	13.102	DRIVER AND PASSENGER INTERIOR SUN VISORS WITH ILLUMINATED VANITY MIRRORS		\$ 16.00	\$ -	
765-026	13.103	DRIVER AND PASSENGER INTERIOR SUN VISORS FOR CUSTOMER-INSTALLED DRIVER FACING CAMERA (DRIVER SIDE MOUNTED)		\$ 15.00	\$ -	
765-028	13.104	DRIVER AND PASSENGER INTERIOR SUN VISORS FOR CUSTOMER-INSTALLED DRIVER FACING CAMERA W/ ILLUMINATED VANITY MIRROR (DRIVER SIDE MOUNTED)		\$ 25.00	\$ -	
765-029	13.105	DRIVER AND PASSENGER INTERIOR SUN VISORS FOR CUSTOMER-INSTALLED DRIVER FACING CAMERA (PASSENGER SIDE MOUNTED)		\$ 17.00	\$ -	
765-031	13.106	DRIVER AND PASSENGER INTERIOR SUN VISORS FOR CUSTOMER-INSTALLED DRIVER FACING CAMERA W/ ILLUMINATED VANITY MIRROR (PASSENGER SIDE MOUNTED)		\$ 28.00	\$ -	
185-009	13.107	EXTRA GRIP FOOT CLUTCH PEDAL PAD, NON-ADJUSTABLE SUSPENDED PEDALS		\$ 18.00	\$ -	
106-004	13.108	ELECTRONIC ACCELERATOR CONTROL WITH KICK DOWN FEATURE		\$ 30.00	\$ -	
87L-001	13.109	ENGINE REMOTE INTERFACE WITH PARK BRAKE INTERLOCK		\$ 5.00	\$ -	
87L-003	13.110	ENGINE REMOTE INTERFACE WITH PARK BRAKE AND NEUTRAL INTERLOCKS		\$ 21.00	\$ -	
870-002	13.111	BRIGHT ARGENT FINISH GAUGE BEZELS	1	\$ 17.00	\$ 17.00	
734-026	13.112	VOCATIONAL INSTRUMENT PANEL WITH CUSTOMER SPECIFIED CUSTOM SWITCH AND GAUGE LAYOUT		\$ 59.00	\$ -	
838-001	13.113	1 PNEUMATIC SINGLE BRAKE APPLICATION AIR GAUGE		\$ 67.00	\$ -	
838-010	13.114	1 PNEUMATIC TRACTOR AND (1) TRAILER BRAKE APPLICATION AIR GAUGE		\$ 80.00	\$ -	
838-012	13.115	SINGLE BRAKE APPLICATION AIR INDICATION IN DRIVER DISPLAY		\$ 15.00	\$ -	
838-013	13.116	TRACTOR AND TRAILER BRAKE APPLICATION AIR INDICATION IN DRIVER DISPLAY		\$ 5.00	\$ -	
840-028	13.117	PRIMARY AND SECONDARY AIR PRESSURE INDICATION IN DRIVER DISPLAY		\$ 5.00	\$ -	
198-002	13.118	INTAKE MOUNTED AIR RESTRICTION INDICATOR WITH GRADUATIONS		\$ 7.00	\$ -	
198-035	13.119	ELECTRONIC AIR RESTRICTION INDICATOR DISPLAYED IN DRIVER DISPLAY		\$ 19.00	\$	147

Code	Spec #	Description	Qty	2024 Price	\$	Item 6.
149-059	13.120	CRUISE CONTROL WITH CUMMINS PREDICTIVE CRUISE AND CONTROLS ON STEERING WHEEL SPOKES		\$ 74.00	\$ -	
149-036	13.121	CRUISE CONTROL STEERING WHEEL MOUNTED WITH DISENGAGE WITH WIPERS ON		\$ 5.00	\$ -	
156-016	13.122	KEY OPERATED IGNITION SWITCH AND INTEGRAL START POSITION AND DDC OPTIMIZED IDLE SYSTEM		\$ 44.00	\$ -	
156-053	13.123	4 POSITION KEY OPERATED IGNITION SWITCH WITH DDC OPTIMIZED IDLE AND ADDITIONAL START SWITCH INTERLOCK		\$ 62.00	\$ -	
157-004	13.124	MANUAL REMOTE ENGINE STOP/START		\$ 99.00	\$ -	
157-009	13.125	MANUAL REMOTE ENGINE STOP/START WITH MANUAL PTO RE-ENGAGE		\$ 14.00	\$ -	
157-007	13.126	MANUAL REMOTE ENGINE STOP/START WITH PTO RE-ENGAGE		\$ 48.00	\$ -	
3ZM-002	13.127	MOBILE DEVICE USB-C HEAD UNIT INTERFACE AND CHARGING PORTS		\$ 82.00	\$ -	
811-047	13.128	DIGITAL DASH DISPLAYS WITH 12" A-PANEL CLUSTER AND 10" B-PANEL INFOTAINMENT		\$ 845.00	\$ -	
81B-004	13.129	PANEL LAMP DIMMER SWITCH IN SWITCH PANEL		\$ 6.00	\$ -	
160-045	13.130	HEAVY DUTY ONBOARD DIAGNOSTICS INTERFACE CONNECTOR WITH DUST CAP LOCATED BELOW LH DASH	1	\$ 2.00	\$ 2.00	
844-024	13.131	FUEL LEVEL INDICATION W/LOW LEVEL WARNING IN DRIVER DISPLAY, LINEAR		\$ 5.00	\$ -	
844-026	13.132	FUEL LEVEL INDICATION W/LOW LEVEL WARNING IN DRIVER DISPLAY ULTRASONIC		\$ 5.00	\$ -	
866-020	13.133	DIGITAL TRIDRIVE REAR AXLE TEMP IN DRIVER DISPLAY WITH SENSOR SHIELDS		\$ 52.00	\$ -	
866-019	13.134	DIGITAL DUAL REAR AXLE TEMPERATURE IN DRIVER DISPLAY WITH SENSOR SHIELDS		\$ 53.00	\$ -	
866-009	13.135	DUAL REAR AXLE TEMPERATURE GAUGES WITH SENSOR SHIELD		\$ 113.00	\$ -	
866-008	13.136	3 TEMPERATURE GAUGES WITH SENSOR SHIELDS FOR TRIDEM REAR AXLES		\$ 154.00	\$ -	
854-001	13.138	ENGINE OIL TEMPERATURE GAUGE		\$ 21.00	\$ -	
854-008	13.139	DIGITAL ENGINE OIL TEMPERATURE IN DRIVER DISPLAY		\$ 5.00	\$ -	
864-025	13.140	2 TRANSMISSION OIL TEMPERATURE GAUGES IN DRIVER DISPLAY; (1) MAIN TRANSMISSION AND (1) AUXILIARY TRANSMISSION		\$ 28.00	\$ -	
864-007	13.141	2 TRANSMISSION OIL TEMPERATURE GAUGES; (1) MAIN TRANSMISSION AND (1) AUXILIARY TRANSMISSION		\$ 83.00	\$ -	
864-022	13.142	DIGITAL TRANSMISSION OIL TEMPERATURE IN DRIVER DISPLAY		\$ 28.00	\$ -	
438-001	13.143	STEMCO MECHANICAL HUBODOMETER WITH TENTHS LEFT SIDE SINGLE OR FORWARD REAR DRIVE AXLE		\$ 61.00	\$ -	
372-123	13.144	PTO CONTROLS FOR ENHANCED VEHICLE ELECTRIC/ELECTRONIC ARCHITECTURE	1	\$ 11.00	\$ 11.00	
736-140	13.145	DETROIT ASSURANCE, ACTIVE BRAKE ASSIST 5, WITH ADAPTIVE CRUISE CONTROL TO 0 MPH AND FIXED HEADWAY		\$ 2,539.00	\$ -	
736-142	13.146	DETROIT ASSURANCE, ACTIVE BRAKE ASSIST 5, WITH STANDARD ADAPTIVE CRUISE CONTROL AND FIXED HEADWAY		\$ 2,539.00	\$ -	
736-139	13.147	DETROIT ASSURANCE, ACTIVE BRAKE ASSIST 5, WITHOUT ADAPTIVE CRUISE CONTROL		\$ 2,539.00	\$ -	
736-141	13.148	DETROIT ASSURANCE, ACTIVE BRAKE ASSIST 5, WITH ADAPTIVE CRUISE CONTROL TO 0 MPH AND ADJUSTABLE HEADWAY		\$ 2,539.00	\$ -	
736-1AF	13.149	WABCO ONGUARD COLLISION WARNING, ADAPTIVE CRUISE CONTROL AND COLLISION MITIGATION		\$ 2,412.00	\$ -	148

Code	Spec #	Description	Qty	2024 Price	\$	Item 6.
736-143	13.150	DETROIT ASSURANCE, ACTIVE BRAKE ASSIST 5, WITH STANDARD ADAPTIVE CRUISE CONTROL AND ADJUSTABLE HEADWAY		\$ 2,539.00	\$ -	
73K-002	13.151	DETROIT SIDE GUARD ASSIST		\$ 755.00	\$ -	
73K-001	13.152	BENDIX SIDE OBJECT DETECTION SYSTEM		\$ 826.00	\$ -	
72J-002	13.153	SIDE GUARD ASSIST PHYSICAL OFF SWITCH (IF EQUIPPED), TRAFFIC SIGN DISPLAY VIRTUAL OFF SWITCH, (NO ACTIVE BRAKE ASSIST OFF SWITCH)		\$ 19.00	\$ -	
72J-003	13.154	ACTIVE BRAKE ASSIST AND SIDE GUARD ASSIST PHYSICAL OFF SWITCHES (IF EQUIPPED), AND TRAFFIC SIGN DISPLAY VIRTUAL OFF SWITCH		\$ 37.00	\$ -	
72J-004	13.155	NO OFF SWITCHES FOR SIDE GUARD ASSIST (IF EQUIPPED) AND TRAFFIC SIGN DISPLAY (NO ACTIVE BRAKE ASSIST OFF SWITCH)		\$ 19.00	\$ -	
3ZS-001	13.156	DETROIT FORWARD FACING VIDEO CAPTURE AND DRIVER FACING VIDEO CAPTURE VIA BENDIX SAFETYDIRECT		\$ 783.00	\$ -	
3ZS-002	13.157	DETROIT FORWARD FACING VIDEO CAPTURE VIA BENDIX SAFETYDIRECT WITH BENDIX FORWARD LOOKING CAMERA 5 (NO DRIVER FACING VIDEO CAMERA)		\$ 736.00	\$ -	
3ZS-014	13.158	DETROIT FORWARD FACING VIDEO CAPTURE VIA BENDIX SAFETYDIRECT (NO DRIVER FACING VIDEO CAPTURE)		\$ 5.00	\$ -	
3ZS-013	13.159	FORWARD FACING VIDEO CAPTURE WITH BENDIX SAFETYDIRECT, INTERNAL BATTERY BACKUP, AND DVRLITE		\$ 806.00	\$ -	
3ZS-015	13.160	LYTX SF500 DRIVECAM SYSTEM, FACTORY/CTS INSTALLED		\$ 1,088.00	\$ -	
3ZS-010	13.161	DETROIT CONNECT VIDEO CAPTURE WITH MPC2		\$ 132.00	\$ -	
49B-004	13.162	ELECTRONIC STABILITY CONTROL		\$ 208.00	\$ -	
14L-001	13.163	DETROIT SERVICE BRAKE HOLD FUNCTION		\$ 5.00	\$ -	
73B-031	13.164	DETROIT ASSURANCE 5.0 LANE DEPARTURE WARNING SYSTEM WITH 15 MINUTE OFF TIMEOUT DASH SWITCH		\$ 634.00	\$ -	
73B-033	13.165	DETROIT ASSURANCE ACTIVE BRAKE ASSIST 5 CAMERA. NO LANE DEPARTURE WARNING SYSTEM		\$ 634.00	\$ -	
73B-019	13.166	DETROIT ASSURANCE 5.0 LANE DEPARTURE WARNING SYSTEM WITH 15 MINUTE OFF TIMEOUT DASH SWITCH AND VIDEO CAPTURE WITH BENDIX SAFETYDIRECT		\$ 1,227.00	\$ -	
73B-007	13.167	BENDIX LANE GUIDANCE SYSTEM WITH 15 MINUTE OFF TIMEOUT		\$ 1,029.00	\$ -	
73B-032	13.168	BENDIX LANE GUIDANCE SYSTEM WITH 15 MINUTES OFF TIMEOUT, SAFETY DIRECT AND VIDEO CAPTURE		\$ 1,213.00	\$ -	
73U-001	13.169	TRAFFIC SIGN DISPLAY		\$ 5.00	\$ -	
73U-002	13.170	TRAFFIC SIGN DISPLAY WITH WARNINGS		\$ 5.00	\$ -	
73U-004	13.171	ACTIVE SPEED INTERVENTION		\$ 56.00	\$ -	
786-113	13.172	GENERIC TELEMATICS PREWIRE (CONSTANT BATTERY POWER/IGNITION/GROUND/J1939); RP1226 TYPE CONNECTOR AT PASSENGER SIDE OF DASH END		\$ 20.00	\$ -	
786-117	13.173	OMNITRACS IVG WIRING PREP WITH CONNECTOR AT PASSENGER SIDE OF DASH AND DISPLAY MOUNTING PROVISION ON DASH, CONSTANT BATT POWER AND TRAILER TRACS WIRING		\$ 32.00	\$ -	
786-118	13.174	OMNITRACS IVG SYSTEM WIRING PREP WITH CONNECTOR AT PASSENGER SIDE OF DASH, CONSTANT BATT POWER AND TRAILER TRACS WIRING		\$ 25.00	\$ -	
786-124	13.175	PEOPLINET PMG SYSTEM PREP: DASH PREP FOR PCT-PEOPLINET CONNECT TABLET, CONSTANT BAT POWER, PARTIAL DISPLAY WIRING, TTRACKS WIRING, ANTENNA IN DASH		\$ 182.00	\$ -	

Code	Spec #	Description	Qty	2024 Price	\$	Item 6.
786-126	13.176	PEOPLENET PMG SYSTEM PREP: DASH PREP FOR PD5 DISPLAY, CONSTANT BATTERY POWER, PARTIAL DISPLAY WIRING, TTRACKS WIRING, ANTENNA IN DASH		\$ 182.00	\$ -	
786-110	13.177	PEOPLENET PMG SYSTEM PREP: CONSTANT BATT POWER, DISPLAY WIRING TO PASSENGER FOOTWELL, TRACKS WIRING, INTERIOR ANTENNA, PMG MOUNTING BRACKET		\$ 255.00	\$ -	
786-123	13.178	PEOPLENET PMG PREP: B-PANEL RIGHT SIDE WIRELESS DISPLAY PREP, CONSTANT BATTERY POWER, TTRACKS WIRING, ANTENNA IN DASH		\$ 182.00	\$ -	
786-100	13.179	PEOPLENET PMG SYSTEM PREP: ANDROID TABLET MOUNTING PROVISION, CONSTANT BAT POWER, DISPLAY WIRING BEHIND B PANEL, TRACKS WIRING, INTERIOR ANTENNA, PMG MOUNTING BRACKET		\$ 403.00	\$ -	
786-131	13.180	PLATFORM SCIENCE PREWIRE; RP1226 TYPE CONNECTOR AT PASSENGER SIDE OF DASH		\$ 20.00	\$ -	
78A-061	13.181	BATTERY POWER CIRCUIT THROUGH CUT OFF SWITCH WHEN EQUIPPED		\$ 5.00	\$ -	
78A-065	13.182	DASH B PANEL DRILLING RIGHT SIDE-FOR RAM DEVICE INCLUDES PASS-THRU FOR WIRE		\$ 5.00	\$ -	
78A-066	13.183	RAM MOUNT DEVICE PREP: INCLUDES PASS-THROUGH FOR WIRE		\$ 5.00	\$ -	
78A-069	13.184	STAND OFF BRACKET FOR OMNITRACS HOLSTER MOUNTED CENTER OF DASH AUX PANEL		\$ 18.00	\$ -	
78A-058	13.185	OMIT REAR WALL SERVER MOUNTING BRACKET		\$ 5.00	\$ -	
1U1-002	13.186	TOP OF DASH RAM MOUNT WITHOUT POWER OR GROUND, FOR CUSTOMER FURNISHED DEVICE		\$ 19.00	\$ -	
746-137	13.187	AM/FM/WB WORLD TUNER RADIO WITH BLUETOOTH, USB AND AUXILIARY INPUTS, J1939	1	\$ 5.00	\$ 5.00	
746-135	13.188	AM/FM/WB WORLD TUNER RADIO WITH SIRIUSXM, BLUETOOTH, IPOD INTERFACE, USB AND AUXILIARY INPUTS, J1939		\$ 5.00	\$ -	
746-143	13.189	7" B-PANEL INTERACTIVE TOUCHSCREEN DISPLAY W/ USB-C, APPLE CARPLAY, ANDROID AUTO, BLUETOOTH/AM/FM/SXM/WB, MICROPHONE		\$ 370.00	\$ -	
746-125	13.190	DDD 10" B-PANEL DISPLAY W/ AM/FM/WB/SXM RADIO W/ USB-C, BLUETOOTH/MIC/APPLE CARPLAY/ANDROID AUTO		\$ 64.00	\$ -	
747-010	13.191	RADIO INTEGRATED INTO B PANEL DISPLAY		\$ 64.00	\$ -	
753-007	13.192	AM/FM ANTENNA MOUNTED ON RH SIDE MIRROR		\$ 6.00	\$ -	
753-046	13.193	AM/FM/WB INTEGRATED AERO-ROOF ANTENNA		\$ 12.00	\$ -	
753-045	13.194	AM/FM/WB ANTENNA RH SIDE OF CAB		\$ 31.00	\$ -	
748-006	13.195	CB POWER AND GROUND WIRING PROVISION OVERHEAD	1	\$ 3.00	\$ 3.00	
748-013	13.196	CB POWER AND GROUND STUDS TOP OF DASH PLUS POWER AND GROUND WIRING PROVISION IN OVERHEAD CONSOLE		\$ 5.00	\$ -	
748-044	13.197	UNIDEN PC78LTX FACTORY INSTALLED CB RADIO WITH SWR METER		\$ 111.00	\$ -	
748-045	13.198	UNIDEN BEARCAT 880 FACTORY INSTALLED CB RADIO WITH 10 CHANNEL WEATHERBAND		\$ 129.00	\$ -	
749-001	13.199	ROOF/OVERHEAD CONSOLE CB RADIO PROVISION	1	\$ 5.00	\$ 5.00	
749-006	13.200	TOP OF DASH MOUNT CB RADIO PROVISION WITH PLATE AND STRAPS		\$ 28.00	\$ -	
749-021	13.201	ROOF/OVERHEAD CONSOLE AND TOP OF DASH WITH PLATE AND STRAPS PROVISIONS FOR CB RADIO, CB ANTENNA COAX ROUTED TO TOP OF DASH		\$ 18.00	\$ -	
749-014	13.202	ROOF/OVERHEAD CONSOLE AND TOP OF DASH WITH PLATE AND STRAPS PROVISIONS FOR CB RADIO		\$ 28.00	\$ -	
751-001	13.203	SINGLE REMOTE SPEAKER WITH LEAD FOR 2-WAY RADIO	1	\$ 6.00	\$ -	150

Code	Spec #	Description	Qty	2024 Price	\$	Item 6.
752-004	13.204	SINGLE FIBERGLASS LH MIRROR MOUNTED CB ANTENNA WITH BRACKET AND LEAD	1	\$ 12.00	\$	12.00
752-043	13.205	SINGLE LH SIDE OF CAB MOUNTED CB ANTENNA WITH HEAVY DUTY (RG8) COAX CABLES		\$ 38.00	\$	-
752-002	13.206	CB ANTENNA BRACKET AND LEAD LH MIRROR MOUNTED, NO ANTENNA		\$ 6.00	\$	-
752-050	13.207	INTEGRATED AERO-ROOF CB ANTENNA		\$ 12.00	\$	-
75W-001	13.208	HEADLINER MULTI-BAND ANTENNA: AM/FM/WEATHERBAND, WIFI/BLUETOOTH, GNSS/GPS	1	\$ 44.00	\$	44.00
75W-002	13.209	SHARKFIN MULTI-BAND ANTENNA: AM/FM/WEATHERBAND, WIFI/BLUETOOTH, SDAR/SIRIUSXM, GNSS/GPS		\$ 63.00	\$	-
78C-003	13.210	INTEROPERABLE SDAR ANTENNA		\$ 53.00	\$	-
78C-004	13.211	INTEROPERABLE SDAR ANTENNA, SHIP LOOSE		\$ 60.00	\$	-
75A-002	13.212	UHF/VHF RADIO POWER/GROUND HARNESS TO OVERHEAD INSTRUMENT PANEL		\$ 24.00	\$	-
75A-017	13.213	UHF/VHF RADIO POWER/GROUND HARNESS AND MOUNTING TO TOP OF DASH		\$ 39.00	\$	-
75B-027	13.214	RH MIRROR MOUNTED UHF/VHF RADIO ANTENNA PREP (OMIT ANTENNA)		\$ 16.00	\$	-
MC	13.215	5 YEARS DETROIT CONNECT BASE PACKAGE (FEATURES VARY BY MODEL) DETROIT CONNECT PLATFORM		\$ 90.00	\$	-
MC	13.216	5 YEARS DAIMLER CONNECTIVITY BASE PACKAGE (FEATURES VARY BY MODEL) POWERED BY DETROIT CONNECT		\$ 90.00	\$	-
MC	13.217	5 YEARS DETROIT CONNECT SAFETY EVENT VIEWER PACKAGE FOR DETROIT ASSURANCE DETROIT CONNECT PLATFORM		\$ 350.00	\$	-
MC	13.218	5 YEARS DETROIT CONNECT SAFETY EVENT REPORTING PACKAGE FOR DETROIT ASSURANCE (INCLUDES BASE PACKAGE FEATURES)		\$ 350.00	\$	-
MC	13.219	1 YEAR DETROIT CONNECT VIDEO CAPTURE PACKAGE		\$ 144.00	\$	-
MC	13.220	3 YEAR DETROIT CONNECT VIDEO CAPTURE PACKAGE		\$ 432.00	\$	-
MC	13.221	5 YEAR DETROIT CONNECT VIDEO CAPTURE PACKAGE		\$ 720.00	\$	-
81Y-005	13.222	PRE-TRIP INSPECTION FEATURE FOR EXTERIOR LAMPS ONLY	1	\$ 7.00	\$	7.00
81Y-006	13.223	PRE-TRIP INSPECTION FEATURE FOR EXTERIOR LAMPS AND SERVICE BRAKES		\$ 9.00	\$	-
482-001	13.224	BW TRACTOR PROTECTION VALVE		\$ 70.00	\$	-
883-014	13.225	DASH MOUNTED TRACTOR AND TRAILER SERVICE BRAKE CHECK WITH HAND CONTROLLED TRAILER BRAKE VALVE		\$ 94.00	\$	-
883-002	13.226	REAR SPRING LOADED HAND CONTROL BRAKE VALVE	1	\$ 32.00	\$	32.00
883-011	13.227	TRACTOR AND TRAILER SERVICE BRAKE CHECK		\$ 70.00	\$	-
883-028	13.228	TRAILER HAND CONTROL BRAKE VALVE AND WINCH BRAKE (APPLIES 45 PSI AIR TO STEER AXLE SERVICE BRAKES WHEN PARKED)		\$ 123.00	\$	-
883-001	13.229	TRAILER HAND CONTROL BRAKE VALVE		\$ 21.00	\$	-
883-027	13.230	WINCH BRAKE, APPLIES 45 PSI AIR TO STEER AXLE SERVICE BRAKES WHEN PARKED, AND NO TRAILER HAND CONTROL BRAKE VALVE		\$ 76.00	\$	-
842-001	13.231	2 INCH TURBO AIR PRESSURE GAUGE		\$ 14.00	\$	-
842-006	13.232	DIGITAL TURBO AIR PRESSURE IN DRIVER DISPLAY		\$ 5.00	\$	-
304-030	13.233	ROTARY HEADLAMP SWITCH, MARKER LIGHTS/HEADLIGHTS SWITCH WITH PULL OUT FOR OPTIONAL FOG/ROAD LAMPS	1	\$ 5.00	\$	5.00
882-018	13.234	ONE VALVE PARKING BRAKE SYSTEM WITH DASH VALVE CONTROL AUTONEUTRAL AND WARNING INDICATOR		\$ 26.00	\$	-
882-004	13.235	TWO VALVE PARKING BRAKE SYSTEM WITH WARNING INDICATOR		\$ 18.00	\$	151

Code	Spec #	Description	Qty	2024 Price	\$	Item 6.
882-021	13.236	TWO VALVE PARKING BRAKE SYSTEM WITH DASH VALVE CONTROL AUTONEUTRAL AND WARNING INDICATOR		\$ 35.00	\$ -	
299-028	13.237	MANUAL TURN SIGNAL SWITCH WITH DIMMER, HEADLAMP FLASH, WASH/WIPE/INTERMITTENT		\$ 4.00	\$ -	
869-800	13.238	HOLE IN DASH FOR CUSTOMER FURNISHED 2 INCH GAUGE		\$ 4.00	\$ -	
869-801	13.239	2 HOLES IN DASH FOR CUSTOMER FURNISHED 2 INCH GAUGES		\$ 7.00	\$ -	
869-014	13.240	PDI INSTALLED AIR-WEIGH TRUCK SCALE, 5800, AIR DRIVE, CALC STEER - 2A5800B1A0A0A0A		\$ 1,678.00	\$ -	
869-015	13.241	PDI INSTALLED AIR-WEIGH TRUCK SCALE, 5801, DUAL AIR DRIVE, CALC STEER - 2A5801B1B1A0A0A		\$ 1,920.00	\$ -	
869-016	13.242	PDI INSTALLED AIR-WEIGH TRUCK SCALE, 5803, AIR DRIVE, NO STEER, STRAIGHT TRUCK - 2A5803B1A0A0A0A		\$ 1,492.00	\$ -	
869-018	13.243	PDI INSTALLED AIR-WEIGH TRUCK SCALE, 5806, DUAL AIR DRIVE, AIR STEER - 0A5806B1B1B1A0A		\$ 1,905.00	\$ -	
	13.244	List seating options for driver and passenger seats. Use as many options as you need to offer seat variations customers have been buying.			\$ -	
756-1J6	13.245	PREMIUM 2.0 HIGH BACK AIR SUSPENSION DRIVER SEAT WITH 2 AIR LUMBAR, INTEGRATED CUSHION EXTENSION, TILT AND ADJUSTABLE SHOCK		\$ 14.00	\$ -	
756-1J7	13.246	ELITE 2.0 HIGH BACK AIR SUSPENSION DRIVER SEAT W/2 AIR LUMBAR,ACTIVE BOLSTER,INTEGRATED CUSHION EXTENSION, TILT,ADJUSTABLE SHOCK, MAP POCKET, HEAT & VENTILATION	1	\$ 208.00	\$ 208.00	
756-1K8	13.247	ISRINGHAUSEN PREMIUM 2.0 HIGH BACK AIR SUSPENSION DRIVER SEAT WITH 2 CHAMBER AIR LUMBAR, INTEGRATED CUSHION EXTENSION, TILT, ADJUSTABLE SHOCK AND SWIVEL BASE		\$ 213.00	\$ -	
756-296	13.248	ROLLTEK EQUIPPED NATIONAL HIGH BACK AIR SUSPENSION DRIVER SEAT WITH 3 CHAMBER AIR LUMBAR,ACTIVE BOLSTERS,6 POSITION FRONT & REAR CUSHION ADJUSTMENT & BACKCYCLER		\$ 2,413.00	\$ -	
756-319	13.249	SEARS ATLAS II DELUXE SERIES HIGH BACK AIR DRIVERS SEAT W/ACTIVE VIBRATION REDUCTION SYSTEM, 4 CHAMBER AIR LUMBAR, INTEGRATED CUSHION EXTENSION AND TILT		\$ 1,143.00	\$ -	
760-294	13.250	BATTERY BOX MID BACK NON SUSPENSION PASSENGER SEAT		\$ 402.00	\$ -	
760-1J4	13.251	BASIC 2.0 HIGH BACK NON SUSPENSION PASSENGER SEAT	1	\$ 271.00	\$ 271.00	
760-1J5	13.252	BASIC 2.0 HIGH BACK AIR SUSPENSION PASSENGER SEAT WITH 1 CHAMBER AIR LUMBAR, INTEGRATED CUSHION EXTENSION AND TILT		\$ 428.00	\$ -	
760-1J6	13.253	PREMIUM 2.0 HIGH BACK AIR SUSPENSION PASSENGER SEAT WITH 2 AIR LUMBAR, INTEGRATED CUSHION EXTENSION, TILT AND ADJUSTABLE SHOCK		\$ 440.00	\$ -	
760-1J7	13.254	ELITE 2.0 HIGH BACK AIR SUSPENSION PASSENGER SEAT W/2 AIR LUMBAR,ACTIVE BOLSTER,INTEGRATED CUSHION EXTENSION,TILT,ADJUSTABLE SHOCK,MAP POCKET,HEAT & VENTILATION		\$ 620.00	\$ -	
760-1K8	13.255	ISRINGHAUSEN PREMIUM 2.0 HIGH BACK AIR SUSPENSION PASSENGER SEAT WITH 2 CHAMBER AIR LUMBAR, INTEGRATED CUSHION EXTENSION, TILT, ADJUSTABLE SHOCK AND SWIVEL BASE		\$ 628.00	\$ -	
760-319	13.256	SEARS ATLAS II DELUXE SERIES HIGH BACK AIR PASSENGER SEAT W/ACTIVE VIBRATION REDUCTION SYSTEM, 4 CHAMBER AIR LUMBAR, INTEGRATED CUSHION EXTENSION AND TILT		\$ 1,311.00	\$	152

Code	Spec #	Description	Qty	2024 Price	\$	Item 6.
760-036	13.257	SEARS TOOL BOX HIGH BACK NON SUSPENSION PASSENGER SEAT		\$ 505.00	\$ -	
760-332	13.258	BATTERY BOX MID BACK NON SUSPENSION PASSENGER SEAT WITH 3 BATTERY CAPACITY ONLY		\$ 474.00	\$ -	
760-225	13.259	2 PERSON TOOL/BATTERY BOX MID BACK NON SUSPENSION PASSENGER SEAT WITH FOLDING BACKREST		\$ 786.00	\$ -	
757-001	13.260	BLACK SUSPENSION COVER FOR AIR DRIVER SEAT	1	\$ 29.00	\$ 29.00	
757-002	13.261	BLACK SUSPENSION COVER FOR DRIVER AND PASSENGER SEATS		\$ 59.00	\$ -	
759-007	13.262	DUAL DRIVER SEAT ARMRESTS, NO PASSENGER SEAT ARMRESTS	1	\$ 38.00	\$ 38.00	
759-002	13.263	INBOARD DRIVER AND PASSENGER SEAT ARMRESTS		\$ 38.00	\$ -	
759-009	13.264	INBOARD DRIVER SEAT ARMREST, NO PASSENGER SEAT ARMREST		\$ 19.00	\$ -	
759-003	13.265	DUAL PASSENGER SEAT ARMRESTS, NO DRIVER SEAT ARMRESTS		\$ 38.00	\$ -	
759-005	13.266	DUAL DRIVER AND PASSENGER SEAT ARMRESTS		\$ 80.00	\$ -	
759-006	13.267	DUAL DRIVER SEAT ARMRESTS AND INBOARD PASSENGER SEAT ARMREST		\$ 59.00	\$ -	
759-008	13.268	OUTBOARD DRIVER SEAT ARMREST, NO PASSENGER SEAT ARMREST		\$ 19.00	\$ -	
758-135	13.269	BLACK MORDURA CLOTH DRIVER SEAT COVER WITH EMBROIDERED LOGO	1	\$ 41.00	\$ 41.00	
758-014	13.270	BLACK CORDURA PLUS CLOTH DRIVER SEAT COVER		\$ 90.00	\$ -	
758-131	13.271	BLACK LAREDO LEATHER DRIVER SEAT COVER WITH DIAMOND STITCHED CENTER PANELS AND EMBROIDERED LOGO		\$ 231.00	\$ -	
758-134	13.272	BLACK LAREDO LEATHER DRIVER SEAT COVER WITH NO STITCH PATTERN AND NO LOGO		\$ 231.00	\$ -	
758-138	13.273	BLACK MORDURA CLOTH DRIVER SEAT COVER WITH NO LOGO		\$ 41.00	\$ -	
758-139	13.274	BLACK VINYL DRIVER SEAT COVER WITH NO LOGO		\$ 5.00	\$ -	
758-137	13.275	BROWN MORDURA CLOTH DRIVER SEAT COVER WITH EMBROIDERED LOGO		\$ 41.00	\$ -	
758-133	13.276	BROWN LAREDO LEATHER DRIVER SEAT COVER WITH DIAMOND STITCHED CENTER PANELS AND EMBROIDERED LOGO		\$ 231.00	\$ -	
758-132	13.277	GRAY LAREDO LEATHER DRIVER SEAT COVER WITH DIAMOND STITCHED CENTER PANELS AND EMBROIDERED LOGO		\$ 231.00	\$ -	
758-136	13.278	GRAY MORDURA CLOTH DRIVER SEAT COVER WITH EMBROIDERED LOGO		\$ 41.00	\$ -	
758-140	13.279	GRAY VINYL DRIVER SEAT COVER WITH NO LOGO		\$ 5.00	\$ -	
761-138	13.280	BLACK MORDURA CLOTH PASSENGER SEAT COVER WITH NO LOGO		\$ 5.00	\$ -	
761-014	13.281	BLACK CORDURA PLUS CLOTH PASSENGER SEAT COVER		\$ 49.00	\$ -	
761-131	13.282	BLACK LAREDO LEATHER PASSENGER SEAT COVER WITH DIAMOND STITCHED CENTER PANELS AND EMBROIDERED LOGO		\$ 190.00	\$ -	
761-134	13.283	BLACK LAREDO LEATHER PASSENGER SEAT COVER WITH NO STITCH PATTERN AND NO LOGO		\$ 190.00	\$ -	
761-135	13.284	BLACK MORDURA CLOTH PASSENGER SEAT COVER WITH EMBROIDERED LOGO	1	\$ 5.00	\$ 5.00	
761-139	13.285	BLACK VINYL PASSENGER SEAT COVER WITH NO LOGO		\$ 5.00	\$ -	
761-137	13.286	BROWN MORDURA CLOTH PASSENGER SEAT COVER WITH EMBROIDERED LOGO		\$ 5.00	\$	153

Code	Spec #	Description	Qty	2024 Price	\$	Item 6.
761-133	13.287	BROWN LAREDO LEATHER PASSENGER SEAT COVER WITH DIAMOND STITCHED CENTER PANELS AND EMBROIDERED LOGO		\$ 190.00	\$ -	
761-136	13.288	GRAY MORDURA CLOTH PASSENGER SEAT COVER WITH EMBROIDERED LOGO		\$ 5.00	\$ -	
761-132	13.289	GRAY LAREDO LEATHER PASSENGER SEAT COVER WITH DIAMOND STITCHED CENTER PANELS AND EMBROIDERED LOGO		\$ 201.00	\$ -	
761-140	13.290	GRAY VINYL PASSENGER SEAT COVER WITH NO LOGO		\$ 5.00	\$ -	
763-1AA	13.291	3 POINT ADJUSTABLE D-RING RETRACTOR DRIVER AND FIXED D-RING RETRACTOR PASSENGER SEAT BELTS	1	\$ 12.00	\$ 12.00	
763-008	13.292	3 POINT ADJUSTABLE D-RING RETRACTOR DRIVER SEAT BELT; NO PASSENGER SEAT BELT		\$ 12.00	\$ -	
763-063	13.293	3 POINT HIGH VISIBILITY ORANGE ADJUSTABLE D-RING RETRACTOR DRIVER SEAT BELT; NO PASSENGER SEAT BELT		\$ 20.00	\$ -	
763-1AB	13.294	3 POINT HIGH VISIBILITY ORANGE ADJUSTABLE D-RING RETRACTOR DRIVER AND FIXED D-RING RETRACTOR PASSENGER SEAT BELTS		\$ 22.00	\$ -	
763-1AD	13.295	3 POINT ADJUSTABLE D-RING RETRACTOR DRIVER AND FIXED D-RING RETRACTOR PASSENGER SEAT BELTS WITH DRIVER SEAT BELT STATUS INDICATOR LIGHT AND AUDIBLE ALARM		\$ 29.00	\$ -	
7633-1AE	13.296	3 POINT HIGH VISIBILITY ORANGE ADJUSTABLE D-RING RETRACTOR DRIVER AND FIXED D-RING PASSENGER SEAT BELTS WITH DRIVER STATUS INDICATOR LIGHT AND AUDIBLE ALARM		\$ 35.00	\$ -	
761-111	13.297	3 POINT ADJUSTABLE D-RING DRIVER & 3 POINT FIXED D-RING FRONT PASSENGER & CENTER SEAT BELTS		\$ 49.00	\$ -	
763-113	13.298	3 PT HIGH VISIBILITY ORANGE ADJUSTABLE D-RING DRIVER & 3-PT FIXED D-RING FRONT PASSENGER & CENTER SEAT BELTS		\$ 65.00	\$ -	
725-010	13.299	ROLLTEK DRIVER SIDE ONLY ROLLOVER RESTRAINT AND SEAT MOUNTED AIR BAG SYSTEM		\$ 64.00	\$ -	
	13.300				\$ -	
14.0	MN/DOT OPTIONS:					
14.1	Additional warranty coverage per spec 12.9				\$ -	
	For Prebuild and Pilot meets See Exhibit C : Specifications					
14.2	Prebuild specification meeting (per person) to be held in St. Paul/Minneapolis area.			\$ -	\$ -	
14.3	Pilot inspection meeting (per person).			\$ 1,650.00	\$ -	
15.0	TRAILER TOW OPTIONS:					
019-006	15.1	Trailer tow package extended to rear of frame	1	\$ 250.00	\$ 250.00	
MC	15.2	Trailer package extend to rear of frame per Spec 12.12		\$ 294.00	\$ -	
481-071	15.3	12 FOOT COILED TRAILER AIR HOSE WITH 12 INCH TRACTOR, 12 INCH TRAILER LEADS		\$ 62.00	\$ -	
481-087	15.4	12 FOOT COILED TRAILER AIR HOSE WITH 12 INCH TRACTOR, 12 INCH TRAILER LEADS AND CAST IRON GLAD HANDS		\$ 68.00	\$ -	
481-080	15.5	12 FOOT COILED TRAILER AIR HOSE WITH 45 DEGREE FITTINGS AT BACK OF CAB WITH 12 INCH TRACTOR, 12 INCH TRAILER LEADS		\$ 62.00	\$ -	
481-048	15.6	12 FOOT COILED TRAILER AIR HOSE WITH 45 DEGREE FITTINGS AT BACK OF CAB WITH 48 INCH TRACTOR, 12 INCH TRAILER LEADS		\$ 52.00	\$ -	
481-072	15.7	12 FOOT COILED TRAILER AIR HOSE WITH 48 INCH TRACTOR, 12 INCH TRAILER LEADS		\$ 68.00	\$ -	154

Code	Spec #	Description	Qty	2024 Price	\$	Item 6.
481-066	15.8	12 FOOT PHILLIPS #11-5300FL COILED TRAILER AIR HOSES WITH PHM #12-09711-000 AND -001 GLAD HANDS		\$ 74.00	\$ -	
481-003	15.9	12 FOOT STRAIGHT TRAILER AIR HOSE		\$ 31.00	\$ -	
481-074	15.10	15 FOOT COILED TRAILER AIR HOSE WITH 48 INCH TRACTOR, 12 INCH TRAILER LEADS		\$ 74.00	\$ -	
481-073	15.11	15 FOOT COILED TRAILER AIR HOSE WITH 12 INCH TRACTOR, 12 INCH TRAILER LEADS		\$ 68.00	\$ -	
481-089	15.12	15 FOOT PHILLIPS POLAR AIR #11-5400 COILED TRAILER AIR HOSES WITH 40 INCH LEADS		\$ 87.00	\$ -	
481-039	15.13	15 FOOT PHILATRON #S3-600-15/40CBR COILED AIR HOSES		\$ 117.00	\$ -	
481-002	15.14	15 FOOT STRAIGHT TRAILER AIR HOSE		\$ 37.00	\$ -	
481-064	15.15	15 FOOT TECTRAN 17M15-40H MAGNUM COIL TRAILER AIR HOSE		\$ 142.00	\$ -	
481-006	15.16	20 FOOT STRAIGHT TRAILER AIR HOSE		\$ 47.00	\$ -	
481-092	15.17	GLAD HANDS ONLY FOR 3-IN-1 PRIMARY TRAILER CABLE		\$ 12.00	\$ -	
476-002	15.18	36 INCH STAINLESS STEEL SLIDE BAR WITH SPRING TYPE AIR HOSE HANGER		\$ 29.00	\$ -	
746-052	15.19	36 INCH STAINLESS STEEL SLIDE BAR WITH (2) SPRING TYPE AIR HOSE HANGERS		\$ 38.00	\$ -	
476-057	15.20	36 INCH STAINLESS STEEL SLIDE BAR WITH (2) 16 INCH SPRING TYPE AIR HOSE HANGERS		\$ 38.00	\$ -	
476-016	15.21	HASP, HOOK AND SPRING FOR TRAILER LINES		\$ 23.00	\$ -	
476-093	15.22	40 INCH CHROME POGOSTICK WITH U-BOLT HOLDER MOUNTED BETWEEN RAILS ON STRADDLE BRACKET		\$ 35.00	\$ -	
476-094	15.23	40 INCH CHROME POGOSTICK WITH U-BOLT HOLDER MOUNTED ON DECK PLATE		\$ 53.00	\$ -	
476-096	15.24	40 INCH CHROME POGOSTICK WITH U-BOLT HOLDER MOUNTED BACK OF CAB AND 36 INCH STAINLESS STEEL SLIDE BAR WITH SPRING TYPE TRAILER AIR HOSE HANGER		\$ 62.00	\$ -	
476-066	15.25	INVERTED L HOSE HANGER WITH (1) 16 INCH AND (1) 20 INCH SPRINGS COMPATIBLE WITH EZ CLAW HOSE REEL		\$ 122.00	\$ -	
476-081	15.26	INVERTED L HOSE HANGER WITH (1) 16 INCH SPRING AND(1) 21 INCH EXTRA HEAVY DUTY SPRING COMPATIBLE WITH EZ CLAW HOSE REEL		\$ 118.00	\$ -	
914-025	15.27	AIR CONNECTIONS TO END OF FRAME WITH GLAD HANDS FOR TRUCK AND DUST COVERS		\$ 56.00	\$ -	
914-001	15.28	AIR CONNECTIONS TO END OF FRAME WITH GLAD HANDS FOR TRUCK AND NO DUST COVERS		\$ 41.00	\$ -	
914-012	15.29	AIR CONNECTIONS TO END OF FRAME WITH GLAD HANDS FOR TRUCK WITH 36 INCHES ADDITIONAL LINE END OF FRAME		\$ 62.00	\$ -	
914-013	15.30	AIR CONNECTIONS TO END OF FRAME ON ADJUSTABLE ANGLE WITH GLAD HANDS		\$ 94.00	\$ -	
914-006	15.31	AIR CONNECTIONS AT BACK OF CAB ONLY WITH ANCHOR COUPLINGS FOR TRUCK		\$ 38.00	\$ -	
914-023	15.32	PLUGGED AIR CONNECTIONS AT BACK OF CAB		\$ 56.00	\$ -	
914-004	15.33	TRAILER ANCHOR COUPLINGS AT BACK OF CAB AND AIRLINES WITH GLAD HANDS AT END OF FRAME FOR TRUCKS		\$ 44.00	\$ -	
914-020	15.34	TRAILER GLAD HANDS AT BACK OF CAB AND END OF FRAME PLUMBED TO OPERATE ONE CONNECTION LOCATION AT A TIME		\$ 56.00	\$ -	
914-002	15.35	TRAILER GLAD HANDS AT END OF FRAME IN ADDITION TO ANCHOR COUPLINGS AT BACK OF CAB FOR TRACTORS		\$ 44.00	\$ -	
484-032	15.36	COMBINATION DUMMY GLAD HANDS AND LIGHT PLUG HOLDER MOUNTED LH BACK OF CAB WITH GROUND ACCESS		\$ 18.00	\$ -	155

Code	Spec #	Description	Qty	2024 Price	\$	Item 6.
484-039	15.37	COMBINATION DUMMY GLAD HANDS AND LIGHT PLUG HOLDER MOUNTED OUTBOARD LH BACK OF CAB WITH GROUND ACCESS		\$ 29.00	\$ -	
484-022	15.38	COMBINATION GLADHAND/PLUG HOLDER MOUNTED ON HOSETENNA		\$ 12.00	\$ -	
296-010	15.39	PRIMARY CONNECTOR/RECEPTACLE WIRED FOR SEPARATE STOP/TURN, ABS CENTER PIN POWERED THROUGH IGNITION	1	\$ 23.00	\$ 23.00	
297-132	15.40	SAE J560 7-WAY PRIMARY TRAILER CABLE RECEPTACLE MOUNTED BACK OF CAB/BACK OF SLEEPER		\$ 76.00	\$ -	
297-096	15.41	SAE J560 7-WAY PRIMARY TRAILER CABLE RECEPTACLE TEMPORARILY TIED AND COILED ON CHASSIS BACK OF CAB/SLEEPER WITH 2 FEET ADDITIONAL CABLE; NO BRACKET		\$ 76.00	\$ -	
297-097	15.42	SAE J560 7-WAY PRIMARY TRAILER CABLE RECEPTACLE TEMPORARILY TIED AND COILED ON CHASSIS BACK OF CAB/SLEEPER WITH 4 FEET ADDITIONAL CABLE; NO BRACKET		\$ 88.00	\$ -	
297-094	15.43	SAE J560 7-WAY PRIMARY TRAILER CABLE RECEPTACLE TEMPORARILY TIED AND COILED ON CHASSIS BACK OF CAB/SLEEPER WITH 6 FEET ADDITIONAL CABLE; NO BRACKET		\$ 100.00	\$ -	
297-098	15.44	SAE J560 7-WAY PRIMARY TRAILER CABLE RECEPTACLE TEMPORARILY TIED AND COILED ON CHASSIS BACK OF CAB/SLEEPER WITH 8 FEET ADDITIONAL CABLE; NO BRACKET		\$ 112.00	\$ -	
297-099	15.45	SAE J560 7-WAY PRIMARY TRAILER CABLE RECEPTACLE TEMPORARILY TIED AND COILED ON CHASSIS BACK OF CAB/SLEEPER WITH 10 FEET ADDITIONAL CABLE; NO BRACKET		\$ 123.00	\$ -	
308-003	15.46	SUPPLEMENTAL RECEPTACLE WIRING FOR THIRD AXLE LIFT		\$ 25.00	\$ -	
308-019	15.47	SUPPLEMENTAL CENTER PIN IGNITION POWER, WIRE #2 FOR BACKUP LIGHTS		\$ 60.00	\$ -	
308-020	15.48	SUPPLEMENTAL TRAILER WIRING WITH CENTER PIN IGNITION		\$ 6.00	\$ -	
308-022	15.49	SUPPLEMENTAL RECEPTACLE WIRING WITH CENTER PIN BATTERY		\$ 94.00	\$ -	
308-023	15.50	SUPPLEMENTAL RECEPTACLE WIRING WITH SWITCHED IGNITION AT CENTER PIN LABELED 'TRLR AUX'		\$ 88.00	\$ -	
308-024	15.51	SUPPLEMENTAL RECEPTACLE WIRING WITH SWITCHED BATTERY AT CENTER PIN LABELED 'TRLR AUX'		\$ 28.00	\$ -	
331-013	15.52	SUPPLEMENTAL ISO 3731 7-WAY RECEPTACLE LOCATED WITH PRIMARY RECEPTACLE BACK OF CAB/BACK OF SLEEPER		\$ 39.00	\$ -	
303-025	15.53	SAE J560 7-WAY PRIMARY TRAILER CABLE RECEPTACLE MOUNTED END OF FRAME	1	\$ 76.00	\$ 76.00	
303-026	15.54	SAE J560 7-WAY PRIMARY TRAILER CABLE RECEPTACLE TEMPORARY TIED & COILED IN CHASSIS END OF FRAME WITH 2' ADDITIONAL; NO BRACKETS		\$ 76.00	\$ -	
303-027	15.55	SAE J560 7-WAY PRIMARY TRAILER CABLE RECEPTACLE TEMPORARY TIED & COILED IN CHASSIS END OF FRAME WITH 4' ADDITIONAL; NO BRACKETS		\$ 88.00	\$ -	
303-028	15.56	SAE J560 7-WAY PRIMARY TRAILER CABLE RECEPTACLE TEMPORARY TIED & COILED IN CHASSIS END OF FRAME WITH 6' ADDITIONAL; NO BRACKETS		\$ 100.00	\$ -	
303-029	15.57	SAE J560 7-WAY PRIMARY TRAILER CABLE RECEPTACLE TEMPORARY TIED & COILED IN CHASSIS END OF FRAME WITH 8' ADDITIONAL; NO BRACKETS		\$ 112.00	\$ -	
1AZ-013	15.58	BRACKET LOCATED ON LOWER FLANGE OF CAB		\$ 32.00	\$ -	156

Code	Spec #	Description	Qty	2024 Price	\$	Item 6.
1AZ-014	15.59	BRACKET LOCATED ON EXHAUST/ATD STRUT		\$ 32.00	\$ -	
1AZ-007	15.60	INBOARD FLAG BRACKET LOCATED AT BACK OF CAB/BACK OF SLEEPER		\$ 32.00	\$ -	
1AZ-002	15.61	PAINTED STRADDLE BRACKET LOCATED 24" BACK OF CAB/BACK OF SLEEPER		\$ 44.00	\$ -	
1AZ-003	15.62	PAINTED STRADDLE BRACKET LOCATED 36" BACK OF CAB/BACK OF SLEEPER		\$ 44.00	\$ -	
1AZ-004	15.63	PAINTED STRADDLE BRACKET LOCATED 48" BACK OF CAB/BACK OF SLEEPER		\$ 44.00	\$ -	
1AZ-005	15.64	PAINTED STRADDLE BRACKET LOCATED 60" BACK OF CAB/BACK OF SLEEPER		\$ 44.00	\$ -	
1AZ-006	15.65	PAINTED STRADDLE BRACKET LOCATED 96" BACK OF CAB/BACK OF SLEEPER		\$ 44.00	\$ -	
1AZ-001	15.66	PAINTED STRADDLE BRACKET LOCATED AT BACK OF CAB/BACK OF SLEEPER		\$ 44.00	\$ -	
30L-001	15.67	12' DETACHABLE COILED HEAVY DUTY CABLE, DUAL POLE TRACTOR AND TRAILER		\$ 65.00	\$ -	
30L-007	15.68	13' PHILLIPS DETACHABLE STRAIGHT 2 POLE SUPPLEMENTAL ELECTRICAL CABLE		\$ 61.00	\$ -	
30L-002	15.69	15' DETACHABLE COILED HEAVY DUTY CABLE, DUAL POLE TRACTOR AND TRAILER		\$ 86.00	\$ -	
30L-003	15.70	15' DETACHABLE COILED HEAVY DUTY CABLE, DUAL POLE TRACTOR, SINGLE POLE TRAILER		\$ 112.00	\$ -	
30L-004	15.71	15' DETACHABLE COILED HEAVY DUTY CABLE, DUAL POLE TRACTOR, Y WITH SINGLE AND DUAL POLE TRAILER		\$ 154.00	\$ -	
334-003	15.72	SUPPLEMENTAL ISO 3731 7-WAY RECEPTACLE LOCATED WITH PRIMARY RECEPTACLE END OF FRAME		\$ 42.00	\$ -	
310-002	15.73	12 FOOT DETACHABLE STRAIGHT PRIMARY TRAILER ELECTRICAL CABLE WITH SAE J560 CONNECTOR		\$ 23.00	\$ -	
310-080	15.74	12 FOOT DETACHABLE COILED PRIMARY TRAILER ELECTRICAL CABLE WITH SAE J560 CONNECTOR WITH 8 INCH TRACTOR, 8 INCH TRAILER LEADS		\$ 26.00	\$ -	
310-081	15.75	12 FOOT DETACHABLE COILED PRIMARY TRAILER ELECTRICAL CABLE WITH SAE J560 CONNECTOR WITH 12 INCH TRACTOR, 12 INCH TRAILER LEADS		\$ 29.00	\$ -	
310-082	15.76	12 FOOT DETACHABLE COILED PRIMARY TRAILER ELECTRICAL CABLE WITH SAE J560 CONNECTOR WITH 48 INCH TRACTOR, 12 INCH TRAILER LEADS		\$ 31.00	\$ -	
310-083	15.77	12 FOOT DETACHABLE COILED PRIMARY TRAILER ELECTRICAL CABLE WITH SAE J560 CONNECTOR WITH 72 INCH TRACTOR, 12 INCH TRAILER LEADS		\$ 31.00	\$ -	
310-084	15.78	15 FOOT DETACHABLE COILED PRIMARY TRAILER ELECTRICAL CABLE WITH SAE J560 CONNECTOR WITH 12 INCH TRACTOR, 12 INCH TRAILER LEADS		\$ 33.00	\$ -	
310-085	15.79	15 FOOT DETACHABLE COILED PRIMARY TRAILER ELECTRICAL CABLE WITH SAE J560 CONNECTOR WITH 48 INCH TRACTOR, 12 INCH TRAILER LEADS		\$ 37.00	\$ -	
310-086	15.80	15 FOOT DETACHABLE COILED PRIMARY TRAILER ELECTRICAL CABLE WITH SAE J560 CONNECTOR WITH 72 INCH TRACTOR, 12 INCH TRAILER LEADS		\$ 49.00	\$ -	
310-060	15.81	17 FOOT DETACHABLE COILED PRIMARY TRAILER ELECTRICAL CABLE WITH SAE J560 CONNECTOR WITH 22 INCH TRACTOR, 16 INCH TRAILER LEADS		\$ 37.00	\$ -	
310-008	15.82	20 FOOT DETACHABLE COILED PRIMARY TRAILER ELECTRICAL CABLE WITH SAE J560 CONNECTOR WITH 48 INCH TRACTOR, 12 INCH TRAILER LEADS		\$ 58.00	\$ -	

Item 6.

Code	Spec #	Description	Qty	2024 Price	\$
310-003	15.83	14 FOOT DETACHABLE STRAIGHT PRIMARY TRAILER ELECTRICAL CABLE WITH SAE J560 CONNECTOR		\$ 26.00	\$ -
310-005	15.84	15 FOOT DETACHABLE STRAIGHT PRIMARY TRAILER ELECTRICAL CABLE WITH SAE J560 CONNECTOR		\$ 27.00	\$ -
310-006	15.85	16 FOOT DETACHABLE STRAIGHT PRIMARY TRAILER ELECTRICAL CABLE WITH SAE J560 CONNECTOR		\$ 28.00	\$ -
310-036	15.86	18 FOOT DETACHABLE STRAIGHT PRIMARY TRAILER ELECTRICAL CABLE WITH SAE J560 CONNECTOR		\$ 27.00	\$ -
310-015	15.87	20 FOOT DETACHABLE STRAIGHT PRIMARY TRAILER ELECTRICAL CABLE WITH SAE J560 CONNECTOR		\$ 31.00	\$ -
310-009	15.88	12 FOOT FIXED STRAIGHT PRIMARY TRAILER ELECTRICAL CABLE WITH SAE J560 CONNECTOR		\$ 19.00	\$ -
310-070	15.89	12 FOOT PHILLIPS LECTRAFLEX DETACHABLE STRAIGHT ELECTRICAL CABLE WITH J560 CONNECTOR AND METAL HOUSING ENDS		\$ 36.00	\$ -
310-048	15.90	12 FOOT PHILLIPS LECTRACOIL DETACHABLE COILED ELECTRICAL CABLE WITH METAL HOUSING ENDS AND 48 INCH TRACTOR, 12 INCH TRAILER LEADS		\$ 42.00	\$ -
310-092	15.91	15 FOOT PHILLIPS LECTRACOIL DETACHABLE COILED ELECTRICAL CABLE WITH METAL HOUSING ENDS AND 48 INCH TRACTOR, 12 INCH TRAILER LEADS		\$ 56.00	\$ -
310-049	15.92	15 FOOT PHILLIPS LECTRACOIL DETACHABLE COILED ELECTRICAL CABLE WITH J560 CONNECTOR AND METAL HOUSING ENDS		\$ 47.00	\$ -
310-094	15.93	15 FOOT PHILLIPS #30-2171 DETACHABLE 7-WAY 3-IN-1 TRAILER CABLE		\$ 117.00	\$ -
310-056	15.94	12 FOOT TRAMEC #4A112 DETACHABLE COILED ELECTRICAL CABLE		\$ 62.00	\$ -
309-020	15.95	12 FOOT DETACHABLE COILED SUPPLEMENTAL TRAILER ELECTRICAL CABLE; ISO 3731 7-WAY WITH 12 INCH TRACTOR, 12 INCH TRAILER LEADS		\$ 56.00	\$ -
309-024	15.96	15 FOOT DETACHABLE COILED SUPPLEMENTAL TRAILER ELECTRICAL CABLE; ISO 3731 7-WAY WITH 12 INCH TRACTOR, 12 INCH TRAILER LEADS		\$ 59.00	\$ -
309-027	15.97	15 FOOT DETACHABLE COILED SUPPLEMENTAL TRAILER ELECTRICAL CABLE; ISO 3731 7-WAY WITH 21 INCH TRACTOR, 21 INCH TRAILER LEADS		\$ 62.00	\$ -
309-021	15.98	12 FOOT DETACHABLE COILED SUPPLEMENTAL TRAILER ELECTRICAL CABLE; ISO 3731 7-WAY WITH 48 INCH TRACTOR, 12 INCH TRAILER LEADS		\$ 58.00	\$ -
309-025	15.99	15 FOOT DETACHABLE COILED SUPPLEMENTAL TRAILER ELECTRICAL CABLE; ISO 3731 7-WAY WITH 48 INCH TRACTOR, 12 INCH TRAILER LEADS		\$ 65.00	\$ -
309-002	15.100	12 FOOT DETACHABLE STRAIGHT SUPPLEMENTAL TRAILER ELECTRICAL CABLE; ISO 3731 7-WAY		\$ 33.00	\$ -
309-005	15.101	15 FOOT DETACHABLE STRAIGHT SUPPLEMENTAL TRAILER ELECTRICAL CABLE; ISO 3731 7-WAY		\$ 38.00	\$ -
MC	15.102	DEALER INSTALLED BRAKE CONTROLLER	1	\$ 750.00	\$ 750.00
	15.103				\$ -
16.0	MANUALS / INTEREST FEE:				
16.1	Percent interest per month (non-compounding) on unpaid cab & chassis balance. Applies only to CPV Members. (Payable after trade-in is delivered to vendor). Percentage/per month.				\$ -
	SEE Exhibit C : Specifications re interest to State agencies.				
16.2	Manuals in print form, parts repair and service, per set			\$ 600.00	\$

Item 6.

Code	Spec #	Description	Qty	2024 Price	\$
17.0		Delivery Charges:			
		Price per loaded mile Starting Point			
17.1					\$ -
18.0		Maintenance/ Body Shop Labor rates			
18.1		Rate for Initial Inspection/Diagnostic		\$ 205.00	\$ -
18.2		Rate for Mechanical Work		\$ 205.00	\$ -
18.3		Rate for Body Work			\$ -
19.0		Quantity Discounts:			
		Enter the number of units that must be purchased and the corresponding discount offered to the purchaser. More than one quantity discount may be entered.			
19.1					\$ -
19.2					\$ -
20.0		Next Model Year Upcharges			
		Enter the following Production Model Year here >>>>>>>>		2026	
20.1		Percentage Upcharge for the following Model Year Base Unit			\$ -
20.2		Percentage Upcharge for the following Model Year Options			\$ -
				Total Cost:	\$ 158,341.00



CITY OF
GRAND RAPIDS
IT'S IN MINNESOTA'S NATURE

REQUEST FOR COUNCIL ACTION

AGENDA DATE: March 11, 2024

AGENDA ITEM: Consider approving the updated Memorandum of Understanding for the Outdoor Activities Complex Partnership at the Itasca County YMCA.

PREPARED BY: Matt Wegwerth

BACKGROUND:

The Itasca County Family YMCA, the City of Grand Rapids, the Itasca County Pickleball Association and the Grand Rapids Area Basketball Association have formed a partnership to operate and manage the Outdoor Activities Complex at the YMCA. Changes have been made to the agreement due to the recent expansion of the pickleball courts. A copy of the updated MOU Agreement is attached for your review.

REQUESTED COUNCIL ACTION:

Make a motion to approve the updated Memorandum of Understanding for the Outdoor Activities Complex Partnership at the Itasca County YMCA and authorize the mayor and clerk to sign.

OUTDOOR ACTIVITIES COMPLEX PARTNERSHIP at the YMCA
MEMORANDUM OF UNDERSTANDING

1. This Agreement is entered into this day, **April 1, 2024** by and between the Itasca County Family YMCA (hereafter “YMCA”), the City of Grand Rapids (hereafter “City”), the Itasca County Pickleball Association (hereafter “ICPA”) and the Grand Rapids Area Basketball Association, (hereafter “GRABA”), collectively known as the “Partners.”
2. WHEREAS, the above organizations have formed an Outdoor Activities Complex Partnership (hereafter “Partnership”) to operate and manage the Outdoor Activities Complex at the YMCA (hereafter the “ODAC”); and
3. WHEREAS this Agreement shall not be interpreted or construed to create an association, joint venture, or legal partnership between the Partners or to impose any partnership obligation or partnership liability upon any Partner. No Partner shall have any right, power or authority to enter into any agreement or undertaking for, or act on behalf of or to act as or be an agent or representative of, or to otherwise bind another Partner; and
4. WHEREAS, the ODAC consists of a regulation basketball court, three foursquare courts, a skating rink and **ten six** pickleball courts (~~four additional pickleball courts are scheduled to be built in the spring of 2022~~) constructed on the YMCA property; and
5. WHEREAS, the City and the YMCA have a separate agreement as to the operation, management, programming, maintenance, staffing, operational expenses and capital expenditures of the skating rink, these responsibilities will not be addressed within this MOU; and
6. WHEREAS, the Partners are committed to the values of caring, honesty, respect, responsibility and faith and the mission to “strengthen ourselves, families and communities by promoting growth in spirit, mind and body” and to “promote the sports of pickleball and basketball throughout the greater Itasca County area, and to facilitate the use of the ODAC courts and equipment.” The Partners will recommend rules and regulations to be approved by the YMCA for their optimum use and to foster goodwill, sportsmanship, and fellowship among its members. The Partners will strive to provide the best use of the Courts at all skill levels while maintaining the highest degree of participants and sportsmanship; and
7. WHEREAS, the Partners are committed to a leadership style of collaboration, communication, consultation, participation and responsibility; and
8. WHEREAS, the Partners are committed to a holistic approach to wellness, embracing spirit, mind and body for all; and

9. WHEREAS, the Partners are committed to serving all members of our community including men, women, and children of all ages, income, abilities, races, sexual orientation and religions without regard to ability to pay; and
10. WHEREAS, the Partners agree that the YMCA is committed to providing a safe and welcoming environment for all members and guests. To ensure the safety and comfort of all, the YMCA asks individuals to act appropriately at all times when they are in YMCA facilities or participating in YMCA programs. We expect people using the YMCA facilities to behave in a mature, responsible way and to respect the right and dignity of others. The YMCA's Code of Conduct does not permit language or action that can hurt or frighten another person or that falls below a generally accepted standard of conduct; and
11. WHEREAS, the mission of the individual Partners will be better served by entering into this agreement;

THEREFORE, the Partners hereby agree as follows:

1. The Partners will collaboratively operate and manage the ODAC built on the YMCA property at 400 River Road, Grand Rapids, MN 55744.
2. The Partnership shall be governed by an ODAC Advisory Committee (hereafter the "Advisory Committee"). The advisory Committee shall consist of two members from each of the Partners' organizations, and a ninth at-large committee member chosen by the eight Partner members. The eight Partner members shall serve terms as determined by the appointing Partner. The ninth at-large committee member's term shall be three years in length, with the opportunity to serve two consecutive terms. A vacancy in the Advisory Committee shall be filled by the appropriate Partner.
3. The Advisory Committee shall provide for the oversight of the ODAC, approve and enforce rules and regulations for operating the ODAC, and to fulfill their terms of the Agreement.
4. The Advisory Committee shall meet at least quarterly, or as otherwise necessary.
5. The Advisory Committee shall elect by majority vote a chairperson and a secretary. The chairperson shall chair all meetings, be responsible for setting a meeting schedule, prepare a meeting agenda and call special meetings as deemed necessary. The secretary shall keep the minutes of all Advisory Committee meetings, shall issue notices of all meetings, carry out any correspondence necessary for the Advisory Committee and carry out other duties as may be assigned by the chairperson.

6. The Advisory Committee shall utilize Robert's Rules of Order to manage the meetings.
7. Each Partner shall maintain general liability insurance, naming the other Partners as additional insured and provide the Advisory Committee with a certificate of insurance by December 31 of each year.
8. Each party shall be responsible for its own acts and omissions and the results thereof to the extent authorized by law and shall not be responsible for the other party's acts and omissions and the results thereof. The City's liability under this Agreement is governed by the Minnesota Torts Claims Act, Minnesota Statutes Chapter 466, as amended and other applicable laws.
9. This Agreement shall be reviewed in even years by the Advisory Committee, or as requested by a Partner, and the Advisory Committee may recommend changes to the Partners.
10. All parties shall work collaboratively with the YMCA's efforts to collect data and to expand ODAC outreach to low income and underserved populations.
11. The YMCA shall be the fiscal agent of the Partnership and shall provide a staff person to supervise and manage the Partnership's funds.
12. The Advisory Committee shall schedule an annual ODAC spring cleanup and preparation for the summer seasons with volunteers from the Partners' memberships.
13. The City shall assist with up to two (2) cleanup sessions per season by providing equipment and staff to operate the equipment to facilitate clean, safe and attractive courts.
14. Based upon the ~~planned expansion in the spring of 2022 of the pickleball courts,~~ current ~~ratio of~~ square footage, the following is ~~an updated the~~ ratio of ODAC; Pickleball – 66%, basketball – 26% and the foursquare – 8%. ~~Estimated future costs of resurfacing these areas range from \$30,000 to \$40,000.~~ Resurfacing is generally conducted every 5-8 years. Based upon ~~these~~ expected costs, ICPA shall contribute \$3,000 per year ~~(\$1,500 for the year 2022),~~ the City shall contribute \$2,000, and GRABA and the YMCA shall each contribute \$1,000 per year to the ODAC maintenance fund, which is managed by a YMCA staff person, for ongoing and long-term maintenance needs. This will be due by December 31 of each year. If any Partner is unable to pay the annual maintenance fund, discussions of that year's maintenance fees will be held by the Advisory Committee. The YMCA staff person shall provide a written accounting summary for each meeting of the Advisory Committee.

15. Discussion of major and minor maintenance needs will be held annually by the Partners.
16. The YMCA shall be reimbursed for costs and expenses incurred if the ODAC is opened for a special event.
17. When individuals or organizations are hosting activities at the ODAC designed to raise funds for their organization, they will be required to pay a 10% usage fee of their registration fees. These fees will be payable to the Itasca County Family YMCA within one month after the conclusion of the revenue producing event. Revenue producing events would also include those activities where a third party is providing a service and collecting fees.
18. The YMCA, will have the authority to rent the ODAC to third party organizations for limited special events.
19. The YMCA shall provide a staff person for the purpose of scheduling use and events for the ODAC in cooperation with the Advisory Committee.
20. The Partners shall follow all required state and local health and safety requirements. An automated external defibrillator (AED) is available in the hallway just east of the YMCA service desk during business hours. In addition, there is an ICPA maintained AED located in the ~~YMCA~~/ICPA storage shed. YMCA bathrooms and their AED will not be accessible during the times the building is closed.
21. This agreement shall commence on ~~March 15, 2022~~ **April 1, 2024** and shall continue until terminated by written notice from any Partner at least one year in advance of the termination. All funds held in the ODAC maintenance account will remain and the MOU will continue on if any partner terminates from the ODAC Partnership. Should a Partner request to be terminated from the MOU, any funds they have contributed would be forfeited and remain in the maintenance account.
22. In the event the Advisory Committee cannot settle a dispute, the YMCA Executive Committee shall settle the dispute. The YMCA Board at all times has veto power over the decisions made within this Agreement
23. At all times the YMCA has the final authority over the ODAC and its use. All Rules and Regulations passed by the Advisory Committee shall conform to the YMCA Rules and Mission.

- 24. All users of the ODAC must comply with the Rules and Regulations including but not limited to no use of illegal drugs or alcohol on the property. All activities must be inclusive and non-discriminatory.
- 25. All publicity regarding the ODAC should display the Partners’ logos unless other arrangements have been agreed to by the Partners. No signs or advertisements shall be displayed on the YMCA property except with the consent of the YMCA.
- 26. Severability. If any part of this agreement shall be held to be unenforceable, the rest of this agreement shall remain in full force and effect.

IN WITNESS WHEREOF, the parties have executed this Agreement on the dates shown below:

YMCA

City of Grand Rapids

By: _____
~~Its~~ ~~Interim~~ Executive Director

By: _____
~~Its~~ Mayor

Date: _____

Date: _____

By: _____
~~Its~~ YMCA Board Chair

By: _____
~~Its~~ Grand Rapids City Clerk

Date: _____

Date: _____

Itasca County Pickleball Association

Grand Rapids Area Basketball Association

By: _____
~~Its~~ ICPA Board Chair

By: _____
~~Its~~ GRABA Board Chair

Date: _____

Date: _____

By: _____
~~Its~~ ICPA Board Vice-Chair

By: _____
~~Its~~ GRABA Board Secretary

Date: _____

Date: _____

Amended DRAFT; February 27, 2024 REH



CITY OF
GRAND RAPIDS
IT'S IN MINNESOTA'S NATURE

REQUEST FOR COUNCIL ACTION

AGENDA DATE: 3/11/2024

AGENDA ITEM: Consider a request by the police department to apply for a traffic safety vehicle grant through the Office of Traffic Safety (OTS).

PREPARED BY: Kevin Ott

BACKGROUND:

The Grand Rapids Police Department was notified that OTS has opened a request for proposal (RFP) for law enforcement agencies to apply for a traffic safety vehicle. The purpose of this squad car would be to give law enforcement officers a higher vantage point when conducting traffic enforcement. Higher vantage points allow for officers to effectively detect distracted driving, hands free violations, seat belt violations and child passenger restraint violations.

OTS will award up to \$95,000.00 for each grant for the purchase of a traffic safety vehicle. The vehicle is required to have a higher vantage point and will likely be a full-size truck. A local match of 20% by the agency receiving the grant is also required.

REQUESTED COUNCIL ACTION:

Make a motion allowing the police department to apply for a traffic safety vehicle through the Office of Traffic Safety (OTS).



CITY OF
GRAND RAPIDS
IT'S IN MINNESOTA'S NATURE

REQUEST FOR COUNCIL ACTION

AGENDA DATE: March 11, 2024

AGENDA ITEM: Adopt a Resolution Accepting a State Grant in the amount of \$65,175.60 for the purchase of a new mower and authorize the Mayor and City Clerk to execute.

PREPARED BY: Matt Wegwerth

BACKGROUND:

This proposed grant helps fund the purchase of a new flail mower for the Grand Rapids / Itasca County Airport. The total cost of the new mower is \$93,108.00 with the State funding 70%. The local share for the mower is 30%, for a total of \$27,932.40, which will be shared 50/50 with the County. The total City share is \$13,966.20. This purchase will replace the existing 2013 mower, which will be sold at auction with proceeds going into the GPZ general fund.

This is a budgeted purchase for 2024.

REQUESTED COUNCIL ACTION:

Make a motion to adopt a resolution accepting a State Grant in the amount of \$65,175.60 for the purchase of a new mower and authorize the Mayor and City Clerk to execute.

**STATE OF MINNESOTA
STATE AIRPORTS FUND
EQUIPMENT GRANT AGREEMENT**

This agreement is between the State of Minnesota, acting through its Commissioner of Transportation ("State"), and Grand Rapids-Itasca County Airport Commission acting through its Grand Rapids City Council as Fiscal Agent for the Itasca County/Grand Rapids Airport ("Grantee").

RECITALS

1. Minnesota Statutes Chapter 360 authorizes State to provide financial assistance to eligible airport sponsors for the acquisition, construction, improvement, marketing, maintenance, or operation of airports and other air navigation facilities.
2. Grantee owns, operates, controls, or desires to own an airport ("Airport") in the state system, and Grantee desires financial assistance from the State for an airport equipment project ("Project").
3. Grantee represents that it is duly qualified and agrees to perform all services described in this agreement to the satisfaction of the State.

AGREEMENT TERMS

1 Term of Agreement, Survival of Terms, and Incorporation of Exhibits

- 1.1 **Effective Date.** This agreement will be effective on the date the State obtains all required signatures under [Minn. Stat. §16B.98](#), Subd. 5. As required by [Minn. Stat. §16B.98](#) Subd. 7, no payments will be made to Grantee until this agreement is fully executed. Grantee must not begin work under this agreement until this agreement is fully executed and Grantee has been notified by the State's Authorized Representative to order the equipment.
- 1.2 **Expiration Date.** This agreement will expire on **June 30, 2028**, or when all obligations have been satisfactorily fulfilled, whichever occurs first.
- 1.3 **Survival of Terms.** All clauses which impose obligations continuing in their nature and which must survive in order to give effect to their meaning will survive the expiration or termination of this agreement, including, without limitation, the following clauses: 8. Liability; 9. State Audits; 10. Government Data Practices and Intellectual Property; 11. Workers Compensation; 12. Publicity and Endorsement; 13. Governing Law, Jurisdiction, and Venue; and 15. Data Disclosure.
- 1.4 **Plans, Specifications, Descriptions.** Grantee has provided the State with the plans, specifications, and a detailed description of the Project **SP A3101-102** which are on file with the State's Office of Aeronautics and are incorporated into this Agreement by reference.

2 Grantee's Duties

- 2.1 Grantee will complete the Project in accordance with the plans, specifications, and detailed description of the Project, which are on file with the State's Office of Aeronautics. Any changes to the plans or specifications of the Project after the date of this Agreement will be valid only if made by written change order signed by the Grantee and the State. Subject to the availability of funds, the State may prepare an amendment to this Agreement to reimburse the Grantee for the allowable costs of qualifying change orders.
- 2.2 Grantee will comply with all required grants management policies and procedures set forth through [Minn. Stat. §16B.97](#), Subd. 4 (a) (1).
- 2.3 **Asset Monitoring.** If Grantee uses funds obtained by this agreement to acquire a capital asset, the Grantee is required to use that asset for a public aeronautical purpose for the normal useful life of the asset. Grantee may not sell or change the purpose of use for the capital asset(s) obtained with grant funds under this agreement without the prior written consent of the State and an agreement executed and approved by the same parties who executed and approved this agreement, or their successors in office.
- 2.4 **Airport Operations, Maintenance, and Conveyance.** Pursuant to Minnesota Statutes Section 360.305, subdivision 4 (d) (1), the Grantee will operate the Airport as a licensed, municipally-owned public airport at all times of the year for a period of 20 years from the date the Grantee receives final reimbursement under this Agreement. The Airport must be maintained in a safe, serviceable manner for public aeronautical purposes only. Without prior written approval from the State, Grantee will not transfer, convey, encumber, assign, or abandon its interest in the airport or in any real or personal property that is purchased or improved with State funds. If the State approves such a transfer or change in use, the Grantee must comply with such conditions and restrictions

the State may place on such approval. The obligations imposed by this clause survive the expiration or termination of this Agreement.

3 Time

3.1 Grantee must comply with all the time requirements described in this agreement. In the performance of this grant agreement, time is of the essence.

4 Cost and Payment

4.1 **Cost Participation.** Costs for the Project will be proportionate and allocated as follows:

<u>Item Description</u>	<u>State Share</u>	<u>Grantee Share</u>
Diamond 22 foot Triple Flail Mower(\$93,108.00)	70%	30%
State:	\$65,175.60	
Grantee:	\$27,932.40	

4.2 **Sufficiency of Funds.** Pursuant to Minnesota Rules 8800.2500, the Grantee certifies that (1) it presently has available sufficient unencumbered funds to pay its share of the Project; (2) the Project will be completed without undue delay; and (3) the Grantee has the legal authority to engage in the Project as proposed.

4.3 Total Obligation. The total obligation of the State for all compensation and reimbursements to Grantee under this agreement will not exceed **\$65,175.60**.

4.4 Payment

4.4.1 **Invoices.** Grantee will submit invoices for payment by electronic e-mail. **Exhibit A**, which is attached and incorporated into this agreement, is the form Grantee will use to submit invoices. The State's Authorized Representative, as named in this agreement, will review each invoice against the approved grant budget and grant expenditures to-date before approving payment. The State will promptly pay Grantee after Grantee presents an itemized invoice for the services actually performed and the State's Authorized Representative accepts the invoiced services. **Invoices will be submitted timely and upon completion of the services.**

4.4.2 **All Invoices Subject to Audit.** All invoices are subject to audit, at State's discretion.

4.4.3 **State's Payment Requirements.** State will promptly pay all valid obligations under this agreement as required by Minnesota Statutes §16A.124. State will make undisputed payments no later than 30 days after receiving Grantee's invoices for services performed. If an invoice is incorrect, defective or otherwise improper, State will notify Grantee within ten days of discovering the error. After State receives the corrected invoice, State will pay Grantee within 30 days of receipt of such invoice.

4.4.4 **Grantee Payment Requirements.** Grantee must pay all contractors under this agreement promptly. Grantee will make undisputed payments no later than 30 days after receiving an invoice. If an invoice is incorrect, defective, or otherwise improper, Grantee will notify the contractor within ten days of discovering the error. After Grantee receives the corrected invoice, Grantee will pay the contractor within 30 days of receipt of such invoice.

4.4.5 **Grant Monitoring Visit and Financial Reconciliation.** During the period of performance, the State may make at least annual monitoring visits and conduct annual financial reconciliations of Grantee's expenditures.

4.4.5.1 The State's Authorized Representative will notify Grantee's Authorized Representative where and when any monitoring visit and financial reconciliation will take place, which State employees and/or contractors will participate, and which Grantee staff members should be present. Grantee will be provided notice prior to any monitoring visit or financial reconciliation.

4.4.5.2 Following a monitoring visit or financial reconciliation, Grantee will take timely and appropriate action on all deficiencies identified by State.

4.4.5.3 At least one monitoring visit and one financial reconciliation must be completed prior to final payment being made to Grantee.

4.4.6 **Closeout.** The State will determine, at its sole discretion, whether a closeout audit is required prior to final payment approval. If a closeout audit is required, final payment will be held until the audit has been completed. Monitoring of any capital assets acquired with grant funds will continue following grant closeout.

4.5.7 **Closeout Deliverables.** At the close of the Project, the Grantee must provide the following deliverable to the State after the final payment due under this Agreement is made by the State: (1) Photos of each piece of

equipment purchased with the Minnesota Department of Transportation, Office of Aeronautics sticker attached.

4.5 Contracting and Bidding Requirements. Prior to publication, Grantee will submit to State all solicitations for work to be funded by this Agreement. Prior to execution, Grantee will submit to State all contracts and subcontracts funded by this agreement between Grantee and third parties. State's Authorized Representative has the sole right to approve, disapprove, or modify any solicitation, contract, or subcontract submitted by Grantee. All contracts and subcontracts between Grantee and third parties must contain all applicable provisions of this Agreement. State's Authorized Representative will respond to a solicitation, contract, or subcontract submitted by Grantee within ten business days.

5 Conditions of Payment

All services provided by Grantee under this agreement must be performed to the State's satisfaction, as determined at the sole discretion of the State's Authorized Representative and in accordance with all applicable federal, state, and local laws, ordinances, rules, and regulations. The Grantee will not receive payment for work found by the State to be unsatisfactory or performed in violation of federal, state, or local law. In addition, Grantee will not receive payment for Airport's failure to pass periodic inspections by a representative of the State's Office of Aeronautics.

6 Authorized Representatives

6.1 The State's Authorized Representative Are:

Matt Lebens, North Region Airports Engineer; (matthew.lebens@state.mn.us) (612) 422-4171 and/or

Jessica McBroom, Grant Specialist; (jessica.mcroom@state.mn.us) (612) 283-1328, or their successor.

State's Authorized Representative has the responsibility to monitor Grantee's performance and the authority to accept the services provided under this agreement. If the services are satisfactory, the State's Authorized Representative will certify acceptance on each invoice submitted for payment.

6.2 Grantee's Authorized Representative is:

Name: Matt Wegwerth, P.E., City Engineer

420 North Pokegama Avenue

Grand Rapids, MN 55744

Phone: (218) 326-7625

Email: mwegwerth@grandrapidsmn.gov

7 Assignment Amendments, Waiver, and Grant Agreement Complete

7.1 Assignment. The Grantee may neither assign nor transfer any rights or obligations under this agreement without the prior written consent of the State and a fully executed Assignment Agreement, executed and approved by the same parties who executed and approved this agreement, or their successors in office.

7.2 Amendments. Any amendments to this agreement must be in writing and will not be effective until it has been executed and approved by the same parties who executed and approved the original agreement, or their successors in office.

7.3 Waiver. If the State fails to enforce any provision of this agreement, that failure does not waive the provision or the State's right to subsequently enforce it.

7.4 Grant Agreement Complete. This grant agreement contains all negotiations and agreements between the State and Grantee. No other understanding regarding this agreement, whether written or oral, may be used to bind either party.

7.5 Electronic Records and Signatures. The parties agree to contract by electronic means. This includes using electronic signatures and converting original documents to electronic records.

7.6 Certification. By signing this Agreement, the Grantee certifies that it is not suspended or debarred from receiving federal or state awards.

8 Liability

In the performance of this agreement, and to the extent permitted by law, Grantee must indemnify, save, and hold the State, its agents, and employees harmless from any claims or causes of action, including attorney's fees incurred by the State, arising from the performance of this agreement by Grantee or Grantee's agents or employees. This clause will not be construed to bar any legal remedies Grantee may have for the State's failure to fulfill its obligations under this agreement.

9 State Audits

Under Minn. Stat. § 16B.98, Subd.8, the Grantee’s books, records, documents, and accounting procedures and practices of Grantee, or other party relevant to this grant agreement or transaction, are subject to examination by the State and/or the State Auditor or Legislative Auditor, as appropriate, for a minimum of six years from the end of this agreement, receipt and approval of all final reports, or the required period of time to satisfy all state and program retention requirements, whichever is later. Grantee will take timely and appropriate action on all deficiencies identified by an audit.

10 Government Data Practices and Intellectual Property Rights

10.1 Government Data Practices. Grantee and State must comply with the Minnesota Government Data Practices Act, [Minn. Stat. Ch. 13](#), as it applies to all data provided by the State under this grant agreement, and as it applies to all data created, collected, received, stored, used, maintained, or disseminated by the Grantee under this agreement. The civil remedies of [Minn. Stat. §13.08](#) apply to the release of the data referred to in this clause by either Grantee or the State. If Grantee receives a request to release the data referred to in this section 10.1, Grantee must immediately notify the State. The State will give Grantee instructions concerning the release of the data to the requesting party before the data is released. Grantee’s response to the request shall comply with applicable law.

10.2 Intellectual Property Rights.

10.2.1 Intellectual Property Rights. State owns all rights, title and interest in all of the intellectual property rights, including copyrights, patents, trade secrets, trademarks and service marks in the Works and Documents created and paid for under this agreement. “Works” means all inventions, improvements, discoveries (whether or not patentable), databases, computer programs, reports, notes, studies, photographs, negatives, designs, drawings, specifications, materials, tapes and disks conceived, reduced to practice, created or originated by Grantee, its employees, agents and subcontractors, either individually or jointly with others in the performance of this agreement. Works includes Documents. “Documents” are the originals of any databases, computer programs, reports, notes, studies, photographs, negatives, designs, drawings, specifications, materials, tapes, disks or other materials, whether in tangible or electronic forms, prepared by Grantee, its employees, agents or subcontractors, in the performance of this agreement. The Documents will be the exclusive property of State, and Grantee upon completion or cancellation of this agreement must immediately return all such Documents to State. To the extent possible, those Works eligible for copyright protection under the United States Copyright Act will be deemed to be “works made for hire.” Grantee assigns all right, title and interest it may have in the Works and the Documents to State. Grantee must, at the request of State, execute all papers and perform all other acts necessary to transfer or record the State’s ownership interest in the Works and Documents.

10.2.2 Obligations

10.2.2.1 Notification. Whenever any invention, improvement or discovery (whether or not patentable) is made or conceived for the first time or actually or constructively reduced to practice by Grantee, including its employees and subcontractors, in the performance of this agreement, Grantee will immediately give State’s Authorized Representative written notice thereof and must promptly furnish State’s Authorized Representative with complete information and/or disclosure thereon.

10.2.2.2 Representation. Grantee must perform all acts, and take all steps necessary to ensure that all intellectual property rights in the Works and Documents are the sole property of State and that neither Grantee nor its employees, agents or subcontractors retain any interest in and to the Works and Documents. Grantee represents and warrants that the Works and Documents do not and will not infringe upon any intellectual property rights of other persons or entities. Notwithstanding Clause 8, Grantee will indemnify; defend, to the extent permitted by the Attorney General; and hold harmless State, at Grantee’s expense, from any action or claim brought against State to the extent that it is based on a claim that all or part of the Works or Documents infringe upon the intellectual property rights of others. Grantee will be responsible for payment of any and all such claims, demands, obligations, liabilities, costs and damages, including but not limited to, attorney fees. If such a claim or action arises, or in Grantee’s or State’s opinion is likely to arise, Grantee must, at State’s discretion, either procure for State the right or license to use the intellectual property rights at issue or replace or modify the allegedly infringing Works or Documents as necessary and appropriate to obviate the infringement claim. This remedy of State will be in

addition to and not exclusive of other remedies provided by law.

11 Workers Compensation

The Grantee certifies that it is in compliance with [Minn. Stat. §176.181](#), Subd. 2, pertaining to workers' compensation insurance coverage. The Grantee's employees and agents will not be considered State employees. Any claims that may arise under the Minnesota Workers' Compensation Act on behalf of these employees and any claims made by any third party as a consequence of any act or omission on the part of these employees are in no way the State's obligation or responsibility.

12 Publicity and Endorsement

12.1 Publicity. Any publicity regarding the subject matter of this agreement must identify the State as the sponsoring agency and must not be released without prior written approval from the State's Authorized Representative. For purposes of this provision, publicity includes notices, informational pamphlets, press releases, research, reports, signs, and similar public notices prepared by or for the Grantee individually or jointly with others, or any subcontractors, with respect to the program, publications, or services provided resulting from this grant agreement. All projects primarily funded by state grant appropriation must publicly credit the State of Minnesota, including on the Grantee's website when practicable.

12.2 Endorsement. The Grantee must not claim that the State endorses its products or services.

13 Governing Law, Jurisdiction, and Venue

Minnesota law, without regard to its choice-of-law provisions, governs this agreement. Venue for all legal proceedings out of this agreement, or its breach, must be in the appropriate state or federal court with competent jurisdiction in Ramsey County, Minnesota.

14 Termination; Suspension

14.1 Termination. The State or Commissioner of Administration may unilaterally terminate this agreement at any time, with or without cause, upon written notice to the Grantee. Upon termination, the Grantee will be entitled to payment, determined on a pro rata basis, for services satisfactorily performed.

14.2 Termination for Cause. The State may immediately terminate this grant agreement if the State finds that there has been a failure to comply with the provisions of this agreement, that reasonable progress has not been made, that fraudulent or wasteful activity has occurred, that Grantee has been convicted of a criminal offense relating to a state grant agreement, or that the purposes for which the funds were granted have not been or will not be fulfilled. The State may take action to protect the interests of the State of Minnesota, including the refusal to disburse additional funds and requiring the return of all or part of the funds already disbursed.

14.3 Termination for Insufficient Funding. The State may immediately terminate this agreement if:

14.3.1 It does not obtain funding from the Minnesota Legislature; or

14.3.2 If funding cannot be continued at a level sufficient to allow for the payment of the services covered here. Termination must be by written or fax notice to the Grantee. The State is not obligated to pay for any services that are provided after notice and effective date of termination. However, the Grantee will be entitled to payment, determined on a pro rata basis, for services satisfactorily performed to the extent that funds are available. The State will not be assessed any penalty if the agreement is terminated because of the decision of the Minnesota Legislature, or other funding source, not to appropriate funds. The State will provide the Grantee notice of the lack of funding within a reasonable time of the State's receiving that notice.

14.4 Suspension. The State may immediately suspend this agreement in the event of a total or partial government shutdown due to the failure to have an approved budget by the legal deadline. Work performed by the Grantee during a period of suspension will be deemed unauthorized and undertaken at risk of non-payment.

15 Data Disclosure

Under [Minn. Stat. § 270C.65](#), Subd. 3, and other applicable law, Grantee consents to disclosure of its social security number, federal employer tax identification number, and/or Minnesota tax identification number, already provided to the State, to federal and state tax agencies and state personnel involved in the payment of state obligations. These identification numbers may be used in the enforcement of federal and state tax laws which could result in action requiring the Grantee to file state tax returns and pay delinquent state tax liabilities, if any.

- 16 **Fund Use Prohibited.** The Grantee will not utilize any funds received pursuant to this Agreement to compensate, either directly or indirectly, any contractor, corporation, partnership, or business, however organized, which is disqualified or debarred from entering into or receiving a State contract. This restriction applies regardless of whether the disqualified or debarred party acts in the capacity of a general contractor, a subcontractor, or as an equipment or material supplier. This restriction does not prevent the Grantee from utilizing these funds to pay any party who might be disqualified or debarred after the Grantee's contract award on this Project. For a list of disqualified or debarred vendors, see www.mmd.admin.state.mn.us/debarredreport.asp.
- 17 **Discrimination Prohibited by Minnesota Statutes §181.59.** Grantee will comply with the provisions of Minnesota Statutes §181.59 which requires that every contract for or on behalf of the State of Minnesota, or any county, city, town, township, school, school district or any other district in the state, for materials, supplies or construction will contain provisions by which Contractor agrees: 1) That, in the hiring of common or skilled labor for the performance of any work under any contract, or any subcontract, no Contractor, material supplier or vendor, will, by reason of race, creed or color, discriminate against the person or persons who are citizens of the United States or resident aliens who are qualified and available to perform the work to which the employment relates; 2) That no Contractor, material supplier, or vendor, will, in any manner, discriminate against, or intimidate, or prevent the employment of any person or persons identified in clause 1 of this section, or on being hired, prevent or conspire to prevent, the person or persons from the performance of work under any contract on account of race, creed or color; 3) That a violation of this section is a misdemeanor; and 4) That this contract may be canceled or terminated by the state of Minnesota, or any county, city, town, township, school, school district or any other person authorized to grant contracts for employment, and all money due, or to become due under the contract, may be forfeited for a second or any subsequent violation of the terms or conditions of this Agreement.
- 18 **Limitation.** Under this Agreement, the State is only responsible for receiving and disbursing funds. Nothing in this Agreement will be construed to make the State a principal, co-principal, partner, or joint venturer with respect to the Project(s) covered herein. The State may provide technical advice and assistance as requested by the Grantee, however, the Grantee will remain responsible for providing direction to its contractors and consultants and for administering its contracts with such entities. The Grantee's consultants and contractors are not intended to be third party beneficiaries of this Agreement.
- 19 **Title VI/Non-discrimination Assurances.** Grantee agrees to comply with all applicable US DOT Standard Title VI/Non-Discrimination Assurances contained in DOT Order No. 1050.2A, and in particular Appendices A and E, which can be found at: https://edocs-public.dot.state.mn.us/edocs_public/DMResultSet/download?docId=11149035. Grantee will ensure the appendices and solicitation language within the assurances are inserted into contracts as required. State may conduct a review of the Grantee's compliance with this provision. The Grantee must cooperate with State throughout the review process by supplying all requested information and documentation to State, making Grantee staff and officials available for meetings as requested, and correcting any areas of non-compliance as determined by State.
- 20 **Additional Provisions**
Notwithstanding section 2.4 of this agreement, if and/or when the state-funded equipment purchased under this agreement is sold or traded in, Grantee must notify State's Authorized Representative and State will be entitled to recapture its share of the sale proceeds. State's share of the proceeds will be equivalent to the percentage of State's participation in the purchase of the equipment.

[The remainder of this page has intentionally been left blank.]

STATE ENCUMBRANCE VERIFICATION

Individual certifies that funds have been encumbered as required by Minn. Stat. § 16A.15 and § 16C.05.

Signed: _____

Date: _____

SWIFT Contract/PO No(s). _____

GRANTEE

The Grantee certifies that the appropriate person(s) have executed the grant agreement on behalf of the Grantee as required by applicable articles, bylaws, resolutions, or ordinances.

By: _____

Title: _____

Date: _____

By: _____

Title: _____

Date: _____

By: _____

Title: _____

Date: _____

By: _____

Title: _____

Date: _____

DEPARTMENT OF TRANSPORTATION

By: _____
(with delegated authority)

Title: _____

Date: _____

**DEPARTMENT OF TRANSPORTATION
CONTRACT MANAGEMENT**

By: _____

Date: _____

RESOLUTION

**AUTHORIZATION TO EXECUTE
MINNESOTA DEPARTMENT OF TRANSPORTATION
GRANT AGREEMENT FOR AIRPORT IMPROVEMENT
EXCLUDING LAND ACQUISITION**

It is resolved by the **City of Grand Rapids** as follows:

1. That the state of Minnesota Agreement No. **1056368**,
"Grant Agreement for Airport Improvement Excluding Land Acquisition," for
State Project No. **A3101-102** at the **Grand Rapids/Itasca County Airport-Gordon
Newstrom Field Airport** is accepted.

2. That the _____ and _____ are
(Title) (Title)
authorized to execute this Agreement and any amendments on behalf of the
City of Grand Rapids.

CERTIFICATION

STATE OF MINNESOTA

COUNTY OF _____

I certify that the above Resolution is a true and correct copy of the Resolution adopted by the

(Name of the Recipient)

at an authorized meeting held on the _____ day of _____, 20____

as shown by the minutes of the meeting in my possession.

Signature: _____
(Clerk or Equivalent)

CORPORATE SEAL

/OR/

NOTARY PUBLIC

My Commission Expires: _____

RESOLUTION

**AUTHORIZATION TO EXECUTE
MINNESOTA DEPARTMENT OF TRANSPORTATION
GRANT AGREEMENT FOR AIRPORT IMPROVEMENT
EXCLUDING LAND ACQUISITION**

It is resolved by the County of Itasca as follows:

1. That the state of Minnesota Agreement No. 1056368,
"Grant Agreement for Airport Improvement Excluding Land Acquisition," for
State Project No. A3101-102 at the Grand Rapids/Itasca County Airport-Gordon
Newstrom Field Airport is accepted.

2. That the _____ and _____ are
(Title) (Title)
authorized to execute this Agreement and any amendments on behalf of the
County of Itasca.

CERTIFICATION

STATE OF MINNESOTA

COUNTY OF _____

I certify that the above Resolution is a true and correct copy of the Resolution adopted by the

(Name of the Recipient)

at an authorized meeting held on the _____ day of _____, 20____

as shown by the minutes of the meeting in my possession.

Signature: _____
(Clerk or Equivalent)

CORPORATE SEAL

/OR/

NOTARY PUBLIC

My Commission Expires: _____

MINNESOTA DEPARTMENT OF TRANSPORTATION
 OFFICE OF AERONAUTICS
 395 JOHN IRELAND BOULEVARD, MS 410
 ST. PAUL, MINNESOTA 55155-1800
 airportdevelopment@state.mn.us

Airport Name _____ Item 9.

State Project No. _____

Federal Project No. _____

Mn/DOT Agreement No. _____

CREDIT APPLICATION

TO THE DIRECTOR, OFFICE OF AERONAUTICS:

Itemized statement of cash expenditures for which credit is claimed:

For period beginning _____, 20__ ; ending _____, 20__.

Warrant Number	Date Issued	Name or Description	Unit	Rate	Total Time or Quantity	Amount
Total Expenditures						

***FINAL/PARTIAL (CIRCLE ONE)**

NOTE: PLEASE SEPARATE ENGINEERING COSTS FROM OTHER COSTS.

Municipality _____

By _____

Title _____

*FOR ALL ITEMS INCLUDED IN THIS AGREEMENT

STATE OF _____

COUNTY OF _____

_____, being first duly sworn, deposes and says that he/she is the _____ of the Municipality of _____, in the County of _____, State of Minnesota; that he/she has prepared the foregoing Credit Application, knows the contents thereof, that the same is a true and accurate record of disbursements made, and that the same is true of his/her own knowledge; and that this application is made by authority of the municipal council (or board) of said Municipality.

Signature

Subscribed and sworn to before me

this _____ day of _____, 20_____.

NOTARY PUBLIC

My Commission Expires: _____



CITY OF
GRAND RAPIDS
IT'S IN MINNESOTA'S NATURE

REQUEST FOR COUNCIL ACTION

AGENDA DATE: 03/11/2024

AGENDA ITEM: Consider entering into an agreement with Marco Technologies

PREPARED BY: Erik Scott

BACKGROUND:

The Pokegama Golf Course is in need of a more robust printing solution. Marco Technologies has submitted a proposal for the lease and support of a desktop copier from the MN State purchasing contract.

REQUESTED COUNCIL ACTION:

Make a motion to accept the proposal from Marco Technologies and authorize the Mayor to sign the associated documents.

February 12, 2024

PROPOSAL FOR
CITY OF GRAND RAPIDS-GOLF COURSE
ATTN: ERIK SCOTT

Prepared by:

Joe McCollum

Technology Advisor
800.847.3098, x4611
Joe.mccollum@marconet.com

Expiration Date: 4/1/2024



Managed Services



Copiers & Printers



Audio Visual



Business IT Services

CITY OF GRAND RAPIDS

RECOMMENDED PRINT SOLUTION

QTY	ITEM	DESCRIPTION
1	5847C003AA	CANON IR ADV DX C259IF COLOR 26 PPM A4 MFP PRINTER

Specifications

- 26 Monochrome Pages Per Minute
- 26 Color Pages Per Minute
- 100 Sheet Bypass Tray
- (1) 550 Sheet Paper Tray (Up to Legal Size)
- 100 Sheet Single Pass Document Feeder
- Fax Board
- Network Connectivity
- Scan-To-Email/File

LEASE PROGRAM

- **0 Down/FMV/60-Month Lease:\$42.55/Month**
- **Upgrade To C359if, 36 Page Per Minute:\$54.69/Month**

DELIVERY, INSTALLATION, INITIAL SUPPLIES AND INITIAL TRAINING

Delivery, Installation, Initial Supplies & Initial Training..... Included

SERVICE AND SUPPLIES

The service and supply contract includes all parts, labor, mileage, drums, toner, and developer (except paper and staples).

FLAT COST PER COPY SERVICE & SUPPLIES

- Black and White Prints included per Month: 0
- Black and White Print Overage: \$0.00730000/Print
- Color Prints included per Month: 0
- Color Print Overages: \$0.04900000 /Print

Accepted by: _____ Date: _____

By signing this proposal, you are authorizing Marco Technologies LLC to order, install and invoice the above listed equipment.



CITY OF
GRAND RAPIDS
IT'S IN MINNESOTA'S NATURE

REQUEST FOR COUNCIL ACTION

AGENDA DATE: March 11, 2024

AGENDA ITEM: Consider authorizing quotes and awarding a contract to Neo Electrical Solutions for the TH 169 South, Phase 2 Lighting Project

PREPARED BY: Matt Wegwerth

BACKGROUND:

The City recently received quotes for the TH 169 South Lighting Project, Phase 2. The project includes installing lights along TH 169 South, from 17th Street to 21st Street. Three quotes were received and are summarized below:

Highway 169 South Lighting, Ph. 2	
Bidder	Amount
Neo	\$ 104,535.00
Lanyk	\$ 104,900.00
Parsons	\$ 147,000.00

This is a budgeted project for 2024 and will be funded with the PIR account.

REQUESTED COUNCIL ACTION:

Make a motion authorizing quotes and awarding a contract to Neo Electrical Solutions, in the amount of \$104,535.00, for the TH 169 South, Phase 2 Lighting Project



DATE: 3-6-24

General Contractors:

Neo Electrical Solutions, LLC is pleased to offer the following proposal to complete the scopes of work as outlined and shown for Divisions of work noted below for the referenced project. **This Proposal is final and subject to the attached General Terms, Clarifications and Exclusions.**

Project: TH 169 So PH 2

Bid Date / Time: 3-6-24

Project Plans & Specifications:

Addendums Received and acknowledged: 0

Divisions of work included in this proposal: Electrical

Exclusions within Divisions of work:

Total Base Electrical Proposal: \$ 104,535

Thank you for the opportunity to price this project. If you should have any questions or required additional information, please feel free to contact me anytime at the below listed numbers.

Sincerely,

Paul Becklin

Project Manager/Estimator

Office: 715-808-0463

Cell: 612-366-6757

Neo Electrical Solutions | 2180 Jack Breault Drive | Hudson, WI 54016 | 715.808.0463



GENERAL TERMS / CLARIFICATIONS / EXCLUSIONS:

1. Only those items listed above are included in this proposal. Any alteration and/or deviation from the above described work will require an official approved and signed Change Order prior to proceeding with the work, or, an official Construction Change Directive from a proper authority.
2. No Utility Company fees or charges for anything directly or indirectly related to the construction of the above referenced project are included, to be paid for by others.
3. No additional insurance premium costs included for additional contractor insurance requirements. See attached current Certificate of Liability Insurance for J&L Electrical Services.
4. No Payment and Performance Bond cost included.
5. A one-year warranty on all workmanship, materials, and equipment performed and installed shall take effect on the project's scheduled and published substantial completion date.
6. No warranty included for any materials/equipment provided by others and installed/wired by our electricians, and, no warranty included for any lamps.
7. Neo Electrical Solutions, LLC will not be held liable for repairing/replacing any existing systems unmarked underground components that become damaged by our work activities.
8. All work and materials included shall be in compliance with nationally recognized electrical construction standards, an official Testing Laboratory, NEC or local inspector requirements, the project's specified quality requirements, and the agreed to project schedule.
9. Temporary power and/or lighting provisions will be provided and maintained for the project's work areas until permanent power and lighting systems become operable. Any equipment for other construction trades requiring a special power connection will be additional work..
10. Includes all applicable excavation, concrete work, sleeves, fire-stopping, and labeling.
11. Any delays caused by the owner and/or other project contracted parties (or their affiliates) which impose additional costs for Neo Electrical Solutions, LLC will be deemed legally compensatory.
12. Proposal includes the provision and/or safe installation of all electrical materials as described by licensed and competent electricians, as well as all applicable permits, project required shop drawings, submittals, working and reporting documents, close-out materials, commissioning and owner training requirements, and, professional project management services throughout.
13. No maintenance activities or services included for equipment supplied and installed per this proposal after acceptance/approval has been received.
14. Member NECA, employing IBEW Local 14, 110, & 292 licensed electricians.
15. Proposal is valid thirty (30) days from issue date.
16. No Retainage shall be withheld.

ATTN: BIDDING DEPT.



Neo Electrical Solutions
2180 Jack Breault Dr
Hudson, WI 54016

ESTIMATOR
PAUL BECKLIN
612-366-6757

PROJECT: GRAND RAPIDS LIGHTING PH 2
PROJECT NO.:

ITEM NO.	ITEM DESCRIPTION	UNIT	EST. QTY.	UNIT PRICE	BID AMOUNT
2104.502	Remove Lighting Unit	EACH	10	315.00	3,150.00
2104.502	Remove Foundation	EACH	10	830.00	8,300.00
2104.502	Remove Service Equipment	EACH	1	350.00	350.00
2104.503	Remove Underground Wire	LIN FT	2400	1.40	3,360.00
2545.502	Light Foundation Design E Modified	EACH	10	1,650.00	16,500.00
2545.502	Handhole	EACH	1	3,000.00	3,000.00
2545.502	Service Cabinet	EACH	1	9,930.00	9,930.00
2545.502	Equipment Pad	EACH	1	2,155.00	2,155.00
2545.503	2" Non Metallic Conduit	LIN FT	1675	15.50	25,962.50
2565.603	2" Non Metallic Conduit (Directional Bore)	LIN FT	685	15.50	10,617.50
2545.503	Underground Wire 1/C 2AWG	LIN FT	200	4.15	830.00
2545.503	Underground Wire 1/C 8AWG	LIN FT	9920	1.50	14,880.00
2545.602	Install Lighting Unit	EACH	10	550.00	5,500.00
TOTAL BID					\$104,535.00



QUOTATION FORM

Grand Rapids, MN
2024 Highway 169 South Lighting Project, Phase 2

Submit quotation form to Matt Wegwerth PE, City of Grand Rapids, 420 North Pokegama Avenue, Grand Rapids, MN by 3:00 pm on Wednesday, March 6th, 2024. Quotes can be mailed, hand delivered or emailed. If mailed or hand delivered, quote should be submitted in a sealed envelope to the City Engineers office:

Quote package shall include the following:

1. Quotation Form
2. Special Provisions – Division SL
3. Plan Sheets – Highway 169 South Lighting

All spaces of the quotation form shall be filled in. The quote must be in a sealed envelope labeled “2024 Highway 169 South Lighting, Phase 2”.

Project Description: The project includes removal and replacement of existing lights along Highway 169, from 17th Street South to 21st Street South.

Project will be completed on a lump sum, based on the plan set labeled 2024 Highway 169 South Lighting and the estimated following quantities:

STATEMENT OF ESTIMATED QUANTITIES			
ITEM NO.	DESCRIPTION	UNIT	QUANTITY
2104.502	REMOVE LIGHTING UNIT	EACH	10
2104.502	REMOVE FOUNDATION	EACH	10
2104.502	REMOVE SERVICE EQUIPMENT	EACH	1
2104.503	REMOVE UNDERGROUND WIRE	LIN FT	2400
2545.502	LIGHT FOUNDATION DESIGN E MODIFIED	EACH	10
2545.502	HANDHOLE	EACH	1
2545.502	SERVICE CABINET	EACH	1
2545.502	EQUIPMENT PAD	EACH	1
2545.503	2" NON-METALLIC CONDUIT	LIN FT	1675
2565.603	2" NON-METALLIC CONDUIT (DIRECTIONAL BORE)	LIN FT	685
2545.503	UNDERGROUND WIRE 1/C 2 AWG	LIN FT	200
2545.503	UNDERGROUND WIRE 1/C 8 AWG	LIN FT	9920
2545.602	INSTALL LIGHTING UNIT	EACH	10

Total Lump Sum Bid: \$ 104,900.00

We, the undersigned, doing business as LANYK ELECTRIC, INC. have carefully examined the Quotation Documents and the site of the proposed work, and are familiar with all of the conditions, laws and regulations surrounding the construction of the proposed project including the availability of materials and labor. We hereby propose to the City of Grand Rapids, MN to furnish all labor, materials, equipment, skills and facilities for the complete construction of the 2024 Highway 169 South Lighting, Phase 2 as described herein. The lump sum price shown includes sales tax and all other applicable taxes, permits and fees.

Dated this 6TH day of MARCH, 2024

Name of Company LANYK ELECTRIC, INC.

Signature of Authorized Representative Cam Lanyk

Printed Name of Authorized Representative CAM LANYK

Title of Authorized Representative PRESIDENT

Legal Address 5555 ENTERPRISE DRIVE NE VIRGINIA, MN 55792

Business Phone 218.749.2222

SPECIAL PROVISIONS

General:

1. Council will consider award on Monday, March 11th, 2024
2. EJCDC Standard Form of Agreement Between Owner and Contractor on the Basis of Lump Sum will be executed for the project once a contractor is awarded the project.
3. EJCDC Standard General Conditions of the Construction Contract shall apply to the project.
4. All material shall be in accordance with applicable building codes and local specifications.
5. Prevailing wage requirements for the State of Minnesota, Grand Rapids, MN, apply to the project. Contractor shall adhere to Minn. Stat. Chap. 177.41-44 regarding prevailing wage rates and contracts and corresponding Rules 5200.1000 to 5200.1120.
6. Contractor will be required to provide proof of insurance
7. The Work will be substantially completed on or before August 15, 2024 and completed and ready for final payment in accordance with Paragraph 15.06 of the General Conditions on or before August 30, 2024
8. City will supply lighting units, anchor bolts and fixtures
9. Liquidated damages shall be set at \$300 per day for every day after the completion dates that the project is not complete.
10. Contractor will be required to submit a City Stormwater permit. Fee will be waived.
11. City has applied for a MnDOT Right of Way permit. Contractor can not begin work until permit has been approved and been given a Notice to Proceed.

Construction:

1. Contractor will be required to perform material testing on the concrete used in light bases. This cost shall be at the contractors expense.

S:\Special_Projects\2024 - Hwy 169 S Lighting, Ph 2\Final Documents\Hwy 169 S Ph 2 Lighting Quote.docx



GRAND RAPIDS
IT'S IN MINNESOTA'S NATURE

QUOTATION FORM

Grand Rapids, MN
2024 Highway 169 South Lighting Project, Phase 2

Submit quotation form to Matt Wegwerth PE, City of Grand Rapids, 420 North Pokegama Avenue, Grand Rapids, MN by 3:00 pm on Wednesday, March 6th, 2024. Quotes can be mailed, hand delivered or emailed. If mailed or hand delivered, quote should be submitted in a sealed envelope to the City Engineers office:

Quote package shall include the following:

1. Quotation Form
2. Special Provisions – Division SL
3. Plan Sheets – Highway 169 South Lighting

All spaces of the quotation form shall be filled in. The quote must be in a sealed envelope labeled "2024 Highway 169 South Lighting, Phase 2".

Project Description: The project includes removal and replacement of existing lights along Highway 169, from 17th Street South to 21st Street South.

Project will be completed on a lump sum, based on the plan set labeled 2024 Highway 169 South Lighting and the estimated following quantities:

STATEMENT OF ESTIMATED QUANTITIES			
ITEM NO.	DESCRIPTION	UNIT	QUANTITY
2104.502	REMOVE LIGHTING UNIT	EACH	10
2104.502	REMOVE FOUNDATION	EACH	10
2104.502	REMOVE SERVICE EQUIPMENT	EACH	1
2104.503	REMOVE UNDERGROUND WIRE	LIN FT	2400
2545.502	LIGHT FOUNDATION DESIGN E MODIFIED	EACH	10
2545.502	HANDHOLE	EACH	1
2545.502	SERVICE CABINET	EACH	1
2545.502	EQUIPMENT PAD	EACH	1
2545.503	2" NON-METALLIC CONDUIT	LIN FT	1675
2565.603	2" NON-METALLIC CONDUIT (DIRECTIONAL BORE)	LIN FT	685
2545.503	UNDERGROUND WIRE 1/C 2 AWG	LIN FT	200
2545.503	UNDERGROUND WIRE 1/C 8 AWG	LIN FT	9920
2545.602	INSTALL LIGHTING UNIT	EACH	10

Total Lump Sum Bid: \$ 147,000

PEC Solutions LLC dba

We, the undersigned, doing business as Archkey/Parsons Electric have carefully examined the Quotation Documents and the site of the proposed work, and are familiar with all of the conditions, laws and regulations surrounding the construction of the proposed project including the availability of materials and labor. We hereby propose to the City of Grand Rapids, MN to furnish all labor, materials, equipment, skills and facilities for the complete construction of the 2024 Highway 169 South Lighting, Phase 2 as described herein. The lump sum price shown includes sales tax and all other applicable taxes, permits and fees.

Dated this 6th day of March, 2024

Name of Company PEC Solutions LLC dba Archkey/Parsons Electric

Signature of Authorized Representative 

Printed Name of Authorized Representative Tory George

Title of Authorized Representative Project Manager

Legal Address 4615 Grand Ave, Suite 100-B, Duluth, MN 55807

Business Phone 218-591-1621

SPECIAL PROVISIONS

General:

1. Council will consider award on Monday, March 11th, 2024
2. EJCDC Standard Form of Agreement Between Owner and Contractor on the Basis of Lump Sum will be executed for the project once a contractor is awarded the project.
3. EJCDC Standard General Conditions of the Construction Contract shall apply to the project.
4. All material shall be in accordance with applicable building codes and local specifications.
5. Prevailing wage requirements for the State of Minnesota, Grand Rapids, MN, apply to the project. Contractor shall adhere to Minn. Stat. Chap. 177.41-44 regarding prevailing wage rates and contracts and corresponding Rules 5200.1000 to 5200.1120.
6. Contractor will be required to provide proof of insurance
7. The Work will be substantially completed on or before August 15, 2024 and completed and ready for final payment in accordance with Paragraph 15.06 of the General Conditions on or before August 30, 2024
8. City will supply lighting units, anchor bolts and fixtures
9. Liquidated damages shall be set at \$300 per day for every day after the completion dates that the project is not complete.
10. Contractor will be required to submit a City Stormwater permit. Fee will be waived.
11. City has applied for a MnDOT Right of Way permit. Contractor can not begin work until permit has been approved and been given a Notice to Proceed.

Construction:

1. Contractor will be required to perform material testing on the concrete used in light bases. This cost shall be at the contractors expense.

S:\Special_Projects\2024 - Hwy 169 S Lighting, Ph 2\Final Documents\Hwy 169 S Ph 2 Lighting Quote.docx



CITY OF
GRAND RAPIDS
 IT'S IN MINNESOTA'S NATURE

REQUEST FOR COUNCIL ACTION

AGENDA DATE: March 11, 2024

AGENDA ITEM: Consider adopting a resolution accepting a grant from the MN Dept. of Iron Range Resources Commercial Redevelopment Program

PREPARED BY: Rob Mattei, Director of Community Development

BACKGROUND:

The Grand Rapids Economic Development Authority (GREDA) is working with Sam Evans, owner of Evans Insurance Agency in the redevelopment of a site in Downtown Grand Rapids. This site, the 300 block on the north side of TH2/TH169 near the Itasca County Courthouse, is identified as an opportunity site for redevelopment in the recently completed update of the Grand Rapids Downtown Plan.

The project involves a site that includes two parcels. The former use of one parcel was a gas station and café. The prior demolition also involved the MPCA approved remediation of a registered Brownfield site through removal of buried tanks and cleanup of associated ground contamination. The other parcel the site is comprised of, 311 NE 4th St., includes a vacant 1,200 sq. ft. substandard, blighted, brick building constructed in 1915.

The Evans Insurance project will require the demolition of the existing structure in order accommodate the development of the site as planned, which includes a new 1,664 sq. ft. building, paved parking area, solar array and a landscaped pocket park with a pollinator garden, pathways, and picnic tables.

The City Council previously authorized an application to the MN Dept. of Iron Range Resources Commercial Redevelopment Program to fund expenses for the demolition of the vacant building. The City has received notice that the grant request has been awarded in the amount of \$30,000.

REQUESTED COUNCIL ACTION:

Make a motion to adopt the resolution accepting a grant from the MN Dept. of Iron Range Resources Commercial Redevelopment Program and authorize the Mayor to execute the grant contract.

Council member _____ introduced the following resolution and moved for its adoption:

RESOLUTION NO. 24-

A RESOLUTION ACCEPTING AN \$30,000.00 GRANT FROM THE MINNESOTA DEPT. OF IRON RANGE RESOURCES AND REHABILITATION (IRRR) COMMERCIAL REDEVELOPMENT PROGRAM FOR DEMOLITION AND HAZARDOUS MATERIAL ABATEMENT ASSOCIATED WITH THE FORMER EVANS INSURANCE REDEVELOPMENT PROJECT

WHEREAS, Minnesota State Statutes 465.03, states that cities may accept gifts of real or personal property, including money, and use them in accordance with the terms the donor prescribes; and

WHEREAS, every such acceptance shall be by resolution of the governing body adopted by two-thirds majority of its members,

NOW THEREFORE, BE IT RESOLVED, that the City Council of the City of Grand Rapids, Itasca County, Minnesota, accepts the \$30,000.00 Commercial Redevelopment grant award from the IRRRB for the demolition of one structure and hazardous material abatement for the former Sawmill Inn Redevelopment Project.

Adopted this 11th day of March, 2024.

Tasha Connelly, Mayor

Attest:

Kimberly Gibeau, City Clerk

Council member _____ seconded the foregoing resolution and the following voted in favor thereof: _____; and the following voted against same: _____, whereby the resolution was declared duly passed and adopted.

Evans Insurance Site

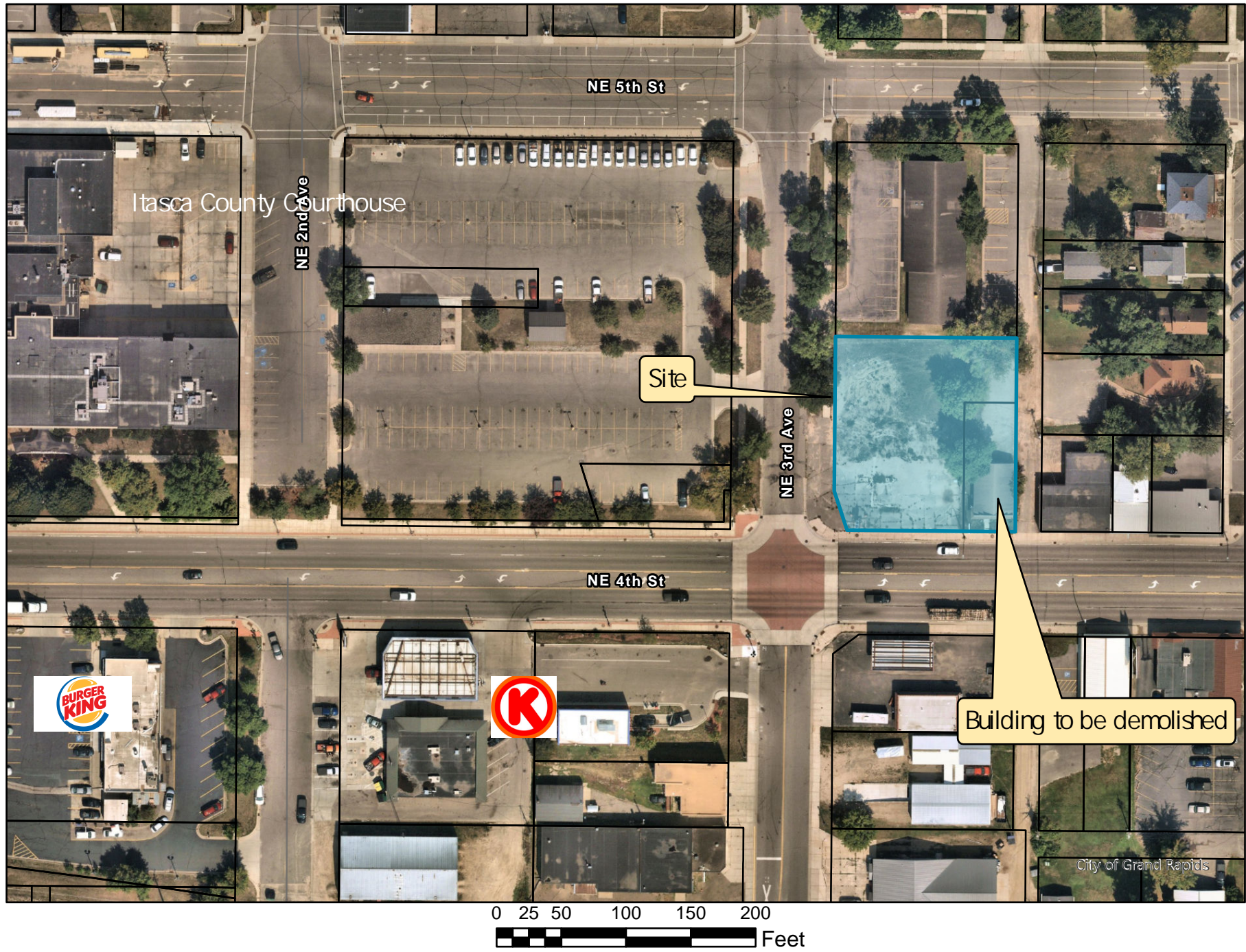

R

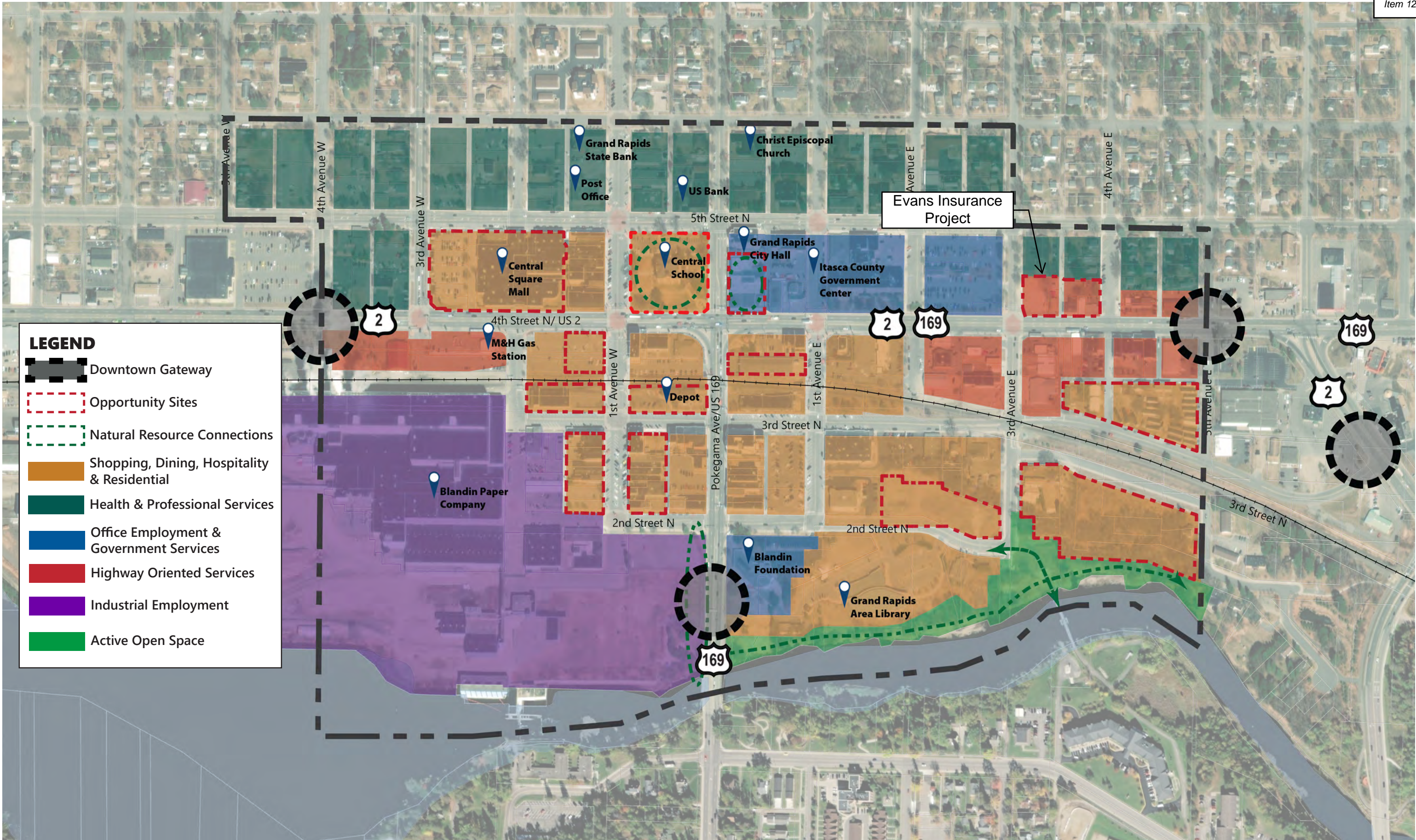

LEGEND

- Downtown Gateway
- Opportunity Sites
- Natural Resource Connections
- Shopping, Dining, Hospitality & Residential
- Health & Professional Services
- Office Employment & Government Services
- Highway Oriented Services
- Industrial Employment
- Active Open Space

Evans Insurance Project

OS4 300 Block of US Highway 2 East

Description: The East 300 Block to the north of US Highway 2 currently includes a number of small businesses that have historically provided construction, real estate or service offerings. There are a number of properties on US Highway 2 that are for sale or lease, creating an opportunity for revitalization of the area. Additionally, this location is well positioned as an entrance into Downtown from Westbound US 2 and Southbound and Eastbound US 169 traffic.

Opportunities:	New Development:	The investment opportunities for the East 300 block are broad and could include a combination of new development or investment in existing structures to provide new offerings and uses.
	Structure Investment:	
	Reuse:	Explore potential uses that may be best suited for this site based on location, size and exposure to US 2 and US 169.
Strategies:	Activation/ Programming:	Creation of programs or services and enhance offerings, investments, or education to the public.

LEGEND

-  New Development Opportunity
-  Structure Investment Opportunity
-  New Development/Structure Investment Opportunity
-  Public Amenities
-  Placemaking
-  Reuse
-  Sidewalk
-  Highway Movement
-  Downtown Circulator
-  Active Alley
-  Pedestrian Crossing Improvement

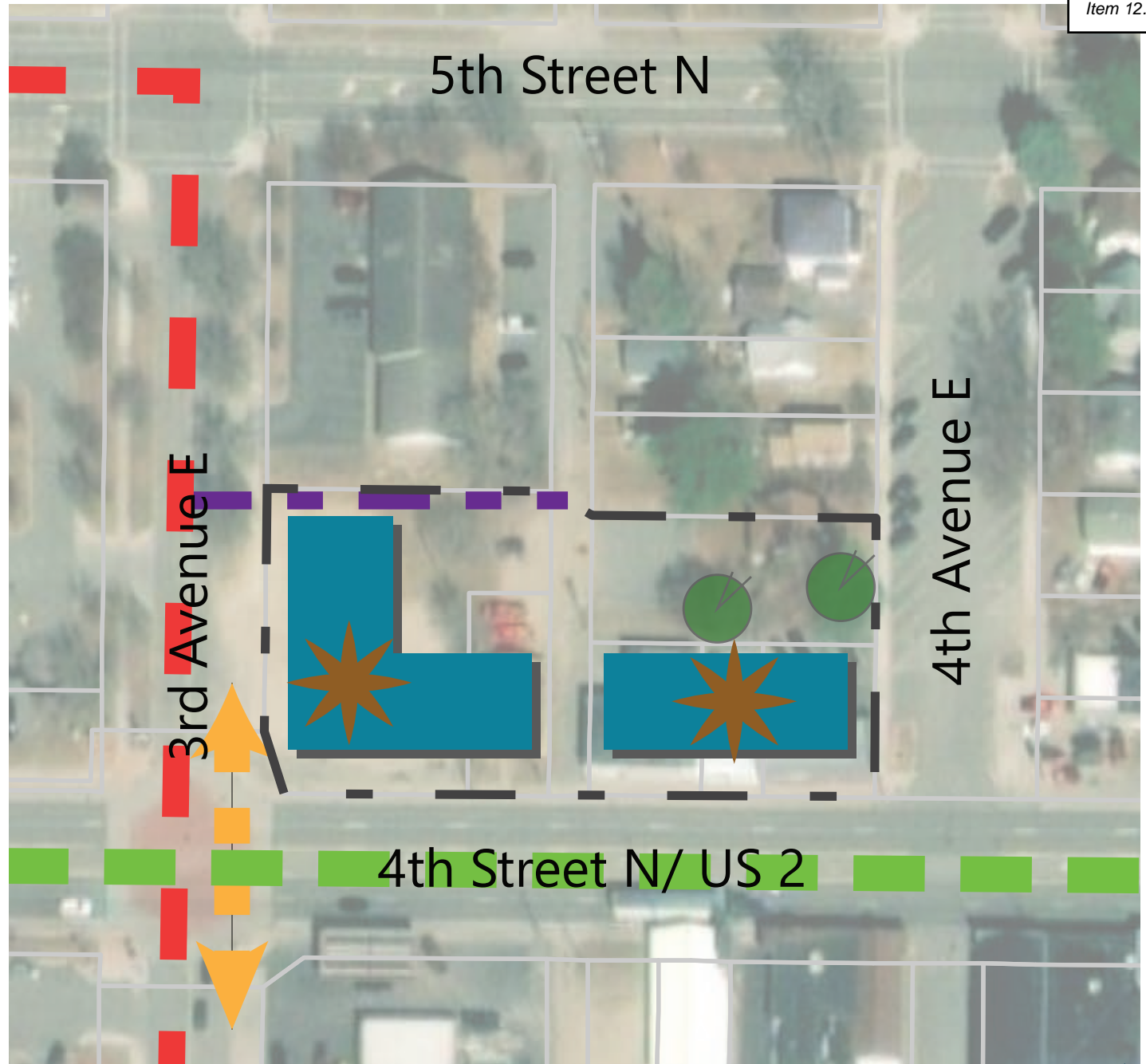

EXHIBIT A: DUTIES

The Grantee, who is not an Agency employee, will use the Department of Iron Range Resources and Rehabilitation (Agency) monies provided to the City of Grand Rapids for building demolition on a site located at 311 NE 4th Street in Grand Rapids.

The agency requires a 1:1 match per project. In-kind materials and/or labor ARE NOT eligible towards the project.

Eligible expenses are outlined in the budget of the application and included in Exhibit B. Related expenses must be pre-approved by the agency's Authorized Representative.

REPORTING REQUIREMENTS:

The grantee will submit a progress report to the Department of Iron Range Resources and Rehabilitation if the grant period is set to reach 12 months, and annually thereafter until grant funds have been expended and all of the terms of the grant agreement have been met.

The grantee will submit a final report to the agency prior to final disbursement of grant funds.

The agency's authorized representative may conduct a site visit or call as a monitoring requirement for the project.

ACKNOWLEDGEMENT:

As a condition of receiving grant funding, grantee agrees to acknowledgment of the grant by displaying signage that is clearly visible to the public. Signage will be provided by Iron Range Resources and Rehabilitation, and may be in the form of a plaque, construction site board, window decal, or other signage.

EXHIBIT B: PAYMENTS

The total obligation of the State for all compensation and reimbursements to the Grantee under this grant contract will not exceed \$30,000.00. The Department of Iron Range Resources and Rehabilitation will promptly pay the Grantee after the Grantee presents itemized invoices for the services actually performed and the agency's Authorized Representatives accepts the invoiced services. Invoices must be submitted timely and according to the following schedule: reimbursement upon submission of invoices upon completion of stages of work on the project and/or completion of the entire project done in accordance with this Agreement.

Expense Description	Funding Source: Applicant	Funding Source: IRRR	Funding Source: Private	Funding Source: Bank	Funding Source: USDA	Total Funding
Site Acquisition			195,000			195,000
Demolition		30,000	9,600			39,600
Building and Site Construction	40,000		110,000	300,000		450,000
Solar			25,000		20,000	45,000
Contingency			15,000			15,000
Total	40,000	30,000	354,600	300,000	20,000	744,600

EXHIBIT C:
Department of Iron Range Resources and Rehabilitation
Prevailing Wage Conditions for New Construction

IRON RANGE RESOURCES AND
REHABILITATION BOARD OF THE STATE
OF MINNESOTA

Resolution No.: FY96-005

WHEREAS, the Board is authorized and required under the provisions of Minnesota Statutes: Section 298.22, subdivision 2; Section 298.223, Subdivision 2; and Section 298.296, subdivision 2, to approve projects before any funds made available to the Commissioner under any such section (hereafter referred to as "IRRRB Funds") may be expended; and

WHEREAS, the Board met in open session on Friday, March 22, 1996, at Room 229, in the State Capitol Building, St. Paul, Minnesota, to consider the approval of various projects to be financed with IRRRB Funds, and at such meeting considered and discussed whether or under what circumstances wages should be paid to workers on IRRRB funded projects at rates which are consistent with the prevailing wage requirements for projects subject to Minnesota Statutes Sections 177.41 to 177.44;

WHEREAS, the Board on Monday, April 29, 1996, met in open session at the IRRRB Building at Eveleth, Minnesota, and further considered the matter of its policy on prevailing wages; and

WHEREAS, on the basis of such discussions and considerations the Board has determined that a policy statement regarding the payment of prevailing wages on IRRRB funded projects should be adopted so that it can be referred to and incorporated by reference as a condition of the Board's approval of specific projects which from time to time hereafter are submitted to it by the Commissioner for approval;

NOW, THEREFORE, BE IT RESOLVED that when the Board determines to invoke or apply a prevailing wage condition on a project, it intends that substantially the following language be inserted in the contract:

This Board's approval of funding for this project is subject to the further condition that the Grantee/Borrower must, before any IRRRB funds are paid or released, first certify to the commissioners of labor and industry and of Iron Range Resources and Rehabilitation that it will pay or require to be paid to all laborers, workers and mechanics performing work at the Project Site being financed in whole or in part with such IRRRB funds, wages at a rate not less than the prevailing wage rates as defined in Minnesota Statutes § 177.42, subdivision 6, as amended. The term "Project Site" shall include not only the immediate physical location at which the improvements funded in whole or in part by these approved IRRRB funds are to be made, but also any other areas of substantially concurrent construction work within the same building or on the same or a connected parcel of land which is being done by the grantee/borrower or by a private business entity in association with the Grantee's/Borrower's project or in contractual reliance upon its being done.

BE IT FURTHER RESOLVED that this resolution may hereafter be referenced and referred to as "Resolution 96-005"
PASSED AND ADOPTED BY VOTE OF THE IRON RANGE RESOURCES AND REHABILITATION BOARD
THIS 29th DAY OF APRIL, 1996

AYES: 11
NAYS: 0
ABSTENTIONS: 0
ABSENT: 0

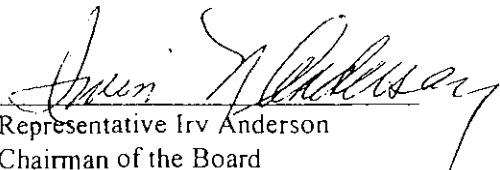
Signed: 
Representative Irv Anderson
Chairman of the Board

**STATE OF MINNESOTA
GRANT CONTRACT AGREEMENT**

Item 12.

PO ID 3000010083	PO Date February 29, 2024		Fiscal Year 2024	Grant Award \$30,000.00
Vendor ID 0000195352	Fund 2370	Fin Dept ID B4335310	Approp ID B43TCPR	Account 441352

This grant contract agreement is between the State of Minnesota, acting through its Commissioner of the Department of Iron Range Resources and Rehabilitation ("hereinafter, Iron Range Resources and Rehabilitation or State") and Grand Rapids City of, 420 North Pokegama Avenue, Grand Rapids, Minnesota, 55744 ("GRANTEE").

Recitals

1. Under Minn. Stat. § 298.22, subd. 13, Taconite Environmental Protection Fund (Minn. Stat. § 298.223) and pursuant to Iron Range Resources and Rehabilitation Board Resolution No. 23-030 the State is empowered to enter into this grant contract agreement.
2. As part of its mission, Iron Range Resources and Rehabilitation will grant funds for local economic development projects located within the Taconite Assistance Area defined in Minn. Stat. Sec. 273.1341. Iron Range Resources and Rehabilitation has determined that completion of this project will support those purposes.
3. The State is in need of the duties specified in Exhibit A, which is attached and incorporated into this grant contract agreement.
4. The Grantee represents that it is duly qualified and agrees to perform all services described in this grant contract to the satisfaction of the State. Pursuant to Minn. Stat. Sec. 16B.98, Subd.1, the Grantee agrees to minimize administrative costs as a condition of this grant contract agreement.

Grant Contract Agreement

1 Term of Grant Contract Agreement

1.1 Effective date:

March 5, 2024, Per Minn. Stat. Sec. 16B.98, Subd. 5, **the Grantee must not begin work until this grant contract agreement is fully executed and the State's Authorized Representative has notified the Grantee that work may commence.** Per, Minn. Stat. Sec. 16B.98, Subd. 7, no payments will be made to the Grantee until this grant contract agreement is fully executed.

1.2 Expiration date:

June 3, 2025, or until all obligations have been satisfactorily fulfilled, whichever occurs first.

1.3 Survival of Terms.

The following clauses survive the expiration or cancellation of this grant contract: 8. Liability; 9. State Audits; 10. Government Data Practices and Intellectual Property; 12. Publicity and Endorsement; 13. Governing Law, Jurisdiction, and Venue; and 15 Data Disclosure.

2 Grantee's Duties

The Grantee, who is not a state employee, will: perform the duties specified in Exhibit A which is

attached hereto and incorporated into this grant contract. The grantee will comply with required grants management policies and procedures set forth through Minn. Stat. Sec. 16B.97, Subd. 4 (1).

Item 12.

3 Time

The Grantee must comply with all the time requirements described in this grant contract. In the performance of this grant contract, time is of the essence.

4 Consideration and Payment

4.1 Consideration.

The State will pay for all services performed by the Grantee under this grant contract as follows:

(a) Compensation

The Grantee will be paid according to the breakdown of costs contained in Exhibit B, which is attached hereto and incorporated into this grant contract.

(b) Travel Expenses

Reimbursement for travel and subsistence expenses actually and necessarily incurred by the Grantee as a result of this grant contract will be according to the breakdown of costs contained in Exhibit B; provided that the Grantee will be reimbursed for travel and subsistence expenses in the same manner and in no greater amount than provided in the current "Commissioner's Plan" promulgated by the Commissioner of Minnesota Management and Budget (MMB). The Grantee will not be reimbursed for travel and subsistence expenses incurred outside Minnesota unless it has received the State's prior written approval for out of state travel. Minnesota will be considered the home state for determining whether travel is out of state.

(c) Total Obligation.

The total obligation of the State for all compensation and reimbursements to the Grantee under this grant contract will not exceed \$30,000.00 and be in accordance with the breakdown of costs contained in Exhibit B.

4.2 Payment

(a) Invoices

The State will promptly pay the Grantee after the Grantee presents an itemized invoice for the services actually performed and the State's Authorized Representative accepts the invoiced services. Invoices must be submitted timely and according to the breakdown of costs contained in Exhibit B.

(b) Unexpended Funds

The Grantee must promptly return to the State any unexpended funds that have not been accounted for annually in a financial report to the State due at grant closeout.

4.3 Contracting and Bidding Requirements

Per Minn. Stat. Sec. 471.345, grantees that are municipalities as defined in Subd. 1 must follow the law.

202

- (a) For projects that include construction work, prevailing wage rates must be paid pursuant to Minn. Stat. Sec. 177.41-177.44 and per the Iron Range Resources and Rehabilitation Board Resolution No. FY96-005, which is attached hereto and incorporated by reference into this grant contract as Exhibit C (for projects that include construction work). Consequently, the bid request must state the project is subject to the payment of *prevailing wages*. These rules require that the wages of laborers and workers should be comparable to wages paid for similar work in the community as a whole. A prevailing wage form should accompany these bid submittals. Item 12.
- (b) The grantee must not contract with vendors who are suspended or debarred in MN: <http://www.mmd.admin.state.mn.us/debarredreport.asp>

5 Conditions of Payment

All services provided by the Grantee under this grant contract must be performed to the State's satisfaction, as determined at the sole discretion of the State's Authorized Representative and in accordance with all applicable federal, state, and local laws, ordinances, rules, and regulations. The Grantee will not receive payment for work found by the State to be unsatisfactory or performed in violation of federal, state, or local law.

6 Authorized Representative

The State's Authorized Representative is Chris Ismil, 4261 Hwy 53 S, Eveleth, Minnesota, 55734, (218) 735-3010, chris.ismil@state.mn.us or his/her successor, and has the responsibility to monitor the Grantee's performance and the authority to accept the services provided under this grant contract. If the services are satisfactory, the State's Authorized Representative will certify acceptance on each invoice submitted for payment.

The Grantee's Authorized Representative is Rob Mattei, 420 North Pokegama Avenue, Grand Rapids, Minnesota, 55744, 218-326-7600, rmattei@ci.grand-rapids.mn.us. If the Grantee's Authorized Representative changes at any time during this grant contract, the Grantee must immediately notify the State.

7 Assignment Amendments, Waiver, and Grant Contract Complete

7.1 Assignment

The Grantee shall neither assign nor transfer any rights or obligations under this grant contract without the prior written consent of the State, approved by the same parties who executed and approved this grant contract, or their successors in office.

7.2 Amendments

Any amendments to this grant contract must be in writing and will not be effective until it has been executed and approved by the same parties who executed and approved the original grant contract, or their successors in office.

7.3 Waiver

If the State fails to enforce any provision of this grant contract, that failure does not waive the provision or the State's right to enforce it.

7.4 Grant Contract Complete

This grant contract contains all negotiations and agreements between the State and the Grantee. No other understanding regarding this grant contract, whether written or oral, may be used to bind either party.

8 Liability

Item 12.

The Grantee must indemnify, save, and hold the State, its agents, and employees harmless from any claims or causes of action, including attorney's fees incurred by the State, arising from the performance of this grant contract by the Grantee or the Grantee's agents or employees. This clause will not be construed to bar any legal remedies the Grantee may have for the State's failure to fulfill its obligations under this grant contract.

9 State Audits

Under Minn. Stat. Sec. 16B.98, Subd.8, the Grantee's books, records, documents, and accounting procedures and practices of the Grantee or other party relevant to this grant agreement or transaction are subject to examination by the State and/or the State Auditor or Legislative Auditor, as appropriate, for a minimum of six years from the end of this grant agreement, receipt and approval of all final reports, or the required period of time to satisfy all state and program retention requirements, whichever is later.

10 Government Data Practices and Intellectual Property Rights

10.1 Government Data Practices

The Grantee and State must comply with the Minnesota Government Data Practices Act, [Minn. Stat. Ch. 13](#), as it applies to all data provided by the State under this grant contract, and as it applies to all data created, collected, received, stored, used, maintained, or disseminated by the Grantee under this grant contract. The civil remedies of Minn. Stat. Ch.13.08 apply to the release of the data referred to in this clause by either the Grantee or the State. If the Grantee receives a request to release the data referred to in this Clause, the Grantee must immediately notify the State. The State will give the Grantee instructions concerning the release of the data to the requesting party before the data is released. The Grantee's response to the request shall comply with applicable law

10.2 Intellectual Property Rights

The State shall own all rights, title and interest in any intellectual property that is derived or developed pursuant to this grant contract, including but not limited to copyrights, patents, trade secrets, trademarks and service marks in any works or documents created and paid for pursuant to this contract.

11 Workers Compensation

The Grantee certifies that it is in compliance with Minn. Stat. Sec.176.181, Subd. 2, pertaining to workers' compensation insurance coverage. The Grantee's employees and agents will not be considered State employees. Any claims that may arise under the Minnesota Workers' Compensation Act on behalf of these employees and any claims made by any third party as a consequence of any act or omission on the part of these employees are in no way the State's obligation or responsibility.

12 Publicity and Endorsement

12.1 Publicity

Any publicity regarding the subject matter of this grant contract must identify the Department of Iron Range Resources and Rehabilitation as the sponsoring agency and must not be released without prior written approval from the Iron Range Resources and Rehabilitation's Authorized Representative. For purposes of this provision, publicity includes notices, informational pamphlets, press releases, research, reports, signs, and similar public notices prepared by or for the Grantee individually or jointly with others, or any subcontractors, with respect to the program, publications, or services provided resulting from this grant contract.

12.2 Endorsement

Item 12.

The Grantee must not claim that the State endorses its products or services.

13 Governing Law, Jurisdiction, and Venue

Minnesota law, without regard to its choice-of-law provisions, governs this grant contract. Venue for all legal proceedings out of this grant contract, or its breach, must be in the appropriate state or federal court with competent jurisdiction in Ramsey County, Minnesota.

14 Termination

14.1 (a) Termination by the State

The State may immediately terminate this grant contract with or without cause, upon 30 days' written notice to the Grantee. Upon termination, the Grantee will be entitled to payment, determined on a pro rata basis, for services satisfactorily performed.

(b) Termination by the Commissioner of Administration

The Commissioner of Administration may unilaterally cancel this grant contract agreement if further performance under the agreement would not serve agency purposes or is not in the best interest of the State.

14.2 Termination for Cause

(a) Grounds

The State may immediately terminate this grant contract if the State finds that there has been a failure to comply with the provisions of this grant contract, that the purposes for which the funds were granted have not been or will not be fulfilled, or when it reasonably appears that funds have been misused or misappropriated by the Grantee.

(b) Criminal Conviction

Pursuant to Minn.Stat.16B.991, this grant contract will immediately be terminated if the recipient is convicted of a criminal offense related to a state grant agreement.

(c) Clawback

If the grant contract is terminated by the State pursuant to this section, the State shall be entitled to clawback all grant funds distributed to Grantee that did not fulfill the purpose of the grant.

14.3 Termination for Insufficient Funding

The State may immediately terminate this grant contract if:

(a) It does not obtain funding from the Minnesota Legislature (*State grant funds only*).

(b) Or, if funding cannot be continued at a level sufficient to allow for the payment of the services covered here. Termination must be by written or fax notice to the Grantee. The State is not obligated to pay for any services that are provided after notice and effective date of termination. However, the Grantee will be entitled to payment, determined on a pro rata basis, for services satisfactorily performed to the extent that funds are available. The State will not be assessed any penalty if the contract is terminated because of the decision of the Minnesota Legislature, or other funding source, not to appropriate funds. The State must provide the Grantee notice of the lack of funding within a reasonable time of the State's receiving that notice.

15 Data Disclosure

Under Minn. Stat. Sec.270C.65, Subd. 3, and other applicable law, the Grantee consents to

disclosure of its social security number, federal employer tax identification number, and/or Minnesota tax identification number, already provided to the State, to federal and state tax agencies and state personnel involved in the payment of state obligations. These identification numbers will be used in the enforcement of federal and state tax laws which could result in action requiring the Grantee to file state tax returns and pay delinquent state tax liabilities, if any.

Item 12.

16 Provisions

Specifically, but without limitation, GRANTEE shall comply with and, to the extent required by law shall require its contractors and subcontractors performing work on the Project to comply with: Minn. Stat. Sec. 181.59 (Non-discrimination); Minn. Stat. Sec.116J.871 and 177.43 (Prevailing Wages); Minn. Stat. Sec. 574.26 (Payment and Performance Bonds); Minn. Stat. Sec. 363A.36 (Certificate of Compliance for private entities); and Minn. Stat. Sec.116L.66 (Job Listings for grants of \$200,000 or more to any private entity), and the American's with Disabilities Act 42 U.S.C.A. Sect. 12101.

The grant is subject to the provisions in Minn. Stat. Sec. 16B.97 and .98.

This document may be executed in counterparts. The parties may provide electronic signatures pursuant to the authority of Minn. Stat. Ch. 325L.

1. STATE ENCUMBRANCE VERIFICATION

3. STATE AGENCY

Individual certifies that funds have been encumbered as required by Minn. Stat.' 16A.15

Electronically Approved and Signed
Signed: Bob Scuffy
Title: Accounting Director
Date: February 29, 2024

Electronically Approved and Signed
By: Ida Rukavina
Title: Commissioner
Date: March 5, 2024

2. GRANTEE

The Grantee certifies that the appropriate person(s) have executed the grant contract on behalf of the Grantee as required by applicable articles, bylaws, resolutions, or ordinances.

By: _____

Title: _____

Date: _____

By: _____

Title: _____

Date: _____

Distribution:

Agency

Grantee

State's Authorized Representative

Item 12.



CITY OF
GRAND RAPIDS
IT'S IN MINNESOTA'S NATURE

REQUEST FOR COUNCIL ACTION

AGENDA DATE: March 11, 2024

AGENDA ITEM: Consider approving On-Sale Liquor License for Empire Sales & Marketing dba Unwined Up North

PREPARED BY: Kimberly Gibeau

BACKGROUND:

Gary Bales and Patrick Hofer, Empire Sales & Marketing have submitted an application for a full On-sale Liquor License for Unwined Up North. There is a purchase agreement in place and closing is scheduled for May 1, 2024 pending issuance of liquor license.

REQUESTED COUNCIL ACTION:

Make a motion to approve on-sale liquor license for Empire Sales & Marketing, doing business as Unwined Up North effective May 1, 2024 contingent upon satisfactory background check and receipt of certificate of liquor liability insurance.



CITY OF
GRAND RAPIDS
IT'S IN MINNESOTA'S NATURE

REQUEST FOR COUNCIL ACTION

AGENDA DATE: March 11, 2024

AGENDA ITEM: Adopt a resolution approving LG 214 Premises Permit for Grand Rapids Amateur Hockey Association.

PREPARED BY: Kim Gibeau

BACKGROUND:

GRAHA has submitted an application for a premises permit for off-site gambling at the Pokegama Grill, 3910 Golf Course Road, Grand Rapids and is requesting the City Council adopt a Resolution authorizing the permit.

REQUESTED COUNCIL ACTION:

Make a motion to adopt a resolution approving LG 214 Premises Permit Application to Conduct Off-Site Gambling for GRAHA.

Councilor introduced the following resolution and moved for its adoption:

RESOLUTION 24 -

RESOLUTION APPROVING GRAND RAPIDS AMATEUR HOCKEY ASSOCIATION (GRAHA) LG 214 PREMISES PERMIT

WHEREAS, the Grand Rapids Amateur Hockey Association has presented the City Council of Grand Rapids an application for a premises permit for off-site gambling at the Pokegama Grill, 3910 Golf Course Road, Grand Rapids, MN; and

WHEREAS, the Gambling Control Board may not issue a Premises Permit for off-site gambling permit without City Council approval.

NOW THEREFORE, BE IT RESOLVED, that the City Council of the City of Grand Rapids approved the LG214 Application for Premises Permit to allow Off-Site Gambling for the Grand Rapids Amateur Hockey Association at 3910 Golf Course Road, Grand Rapids, Minnesota.

Adopted by the council this 11th day of March, 2024.

Tasha Connelly, Mayor

ATTEST:

Kimberly Gibeau, City Clerk

Councilor seconded the foregoing resolution and the following voted in favor thereof: and the following voted against same: None; whereby the resolution was declared duly passed and adopted.

LG214 Premises Permit Application

Annual Fee \$150 (NON-REFUNDABLE)

REQUIRED ATTACHMENTS TO LG214

- 1. If the premises is leased, attach a copy of your lease. Use **LG215 Lease for Lawful Gambling Activity**.
- 2. \$150 annual premises permit fee, for each permit (non-refundable). Make check payable to "State of Minnesota."

Mail the application and required attachments to:
 Minnesota Gambling Control Board
 1711 West County Road B, Suite 300 South
 Roseville, MN 55113

Questions? Call 651-539-1900 and ask for Licensing.

ORGANIZATION INFORMATION

Organization Name: Grand Rapids Amateur Hockey Association License Number: 02682
 Chief Executive Officer (CEO) Jon Toivonen Daytime Phone: 218-256-8648
 Gambling Manager: Dale Christy Daytime Phone: 218-259-4668

GAMBLING PREMISES INFORMATION

Current name of site where gambling will be conducted: POKEGAMA GRILL

List any previous names for this location: _____

Street address where premises is located: 3910 Golf Course Rd
(Do not use a P.O. box number or mailing address.)

City: OR Township:	County:	Zip Code:
Grand Rapids	Itasca	55744

Does your organization own the building where the gambling will be conducted?
 Yes No **If no, attach LG215 Lease for Lawful Gambling Activity.**

A lease is not required if only a raffle will be conducted.
 Is any other organization conducting gambling at this site? Yes No Don't know

Note: Bar bingo can only be conducted at a site where another form of lawful gambling is being conducted by the applying organization or another permitted organization. Electronic games can only be conducted at a site where paper pull-tabs are played.

Has your organization previously conducted gambling at this site? Yes No Don't know

GAMBLING BANK ACCOUNT INFORMATION; MUST BE IN MINNESOTA

Bank Name: _____
 Account Number: _____
 Routing Number: _____

ALL TEMPORARY AND PERMANENT OFF-SITE STORAGE SPACES

Address (Do not use a P.O. box number):	City:	State:	Zip Code:
<u>1100 SW 23rd AVE</u>	<u>Grand Rapids</u>	<u>MN</u>	<u>55744</u>
_____	_____	<u>MN</u>	_____
_____	_____	<u>MN</u>	_____

ACKNOWLEDGMENT BY LOCAL UNIT OF GOVERNMENT: APPROVAL BY RESOLUTION

**CITY APPROVAL
for a gambling premises
located within city limits**

City Name: Grand Rapids

Date Approved by City Council: _____

Resolution Number: _____
(If none, attach meeting minutes.)

Signature of City Personnel: _____

Title: _____ Date Signed: _____

**Local unit of government
must sign.**

**COUNTY APPROVAL
for a gambling premises
located in a township**

County Name: _____

Date Approved by County Board: _____

Resolution Number: _____
(If none, attach meeting minutes.)

Signature of County Personnel: _____

Title: _____ Date Signed: _____

TOWNSHIP NAME: _____

Complete below only if required by the county.
On behalf of the township, I acknowledge that the organization is applying to conduct gambling activity within the township limits. (A township has no statutory authority to approve or deny an application, per Minnesota Statutes 349.213, Subd. 2.)

Print Township Name: _____

Signature of Township Officer: _____

Title: _____ Date Signed: _____

ACKNOWLEDGMENT AND OATH

- | | |
|--|---|
| <ol style="list-style-type: none"> 1. I hereby consent that local law enforcement officers, the Board or its agents, and the commissioners of revenue or public safety and their agents may enter and inspect the premises. 2. The Board and its agents, and the commissioners of revenue and public safety and their agents, are authorized to inspect the bank records of the gambling account whenever necessary to fulfill requirements of current gambling rules and law. 3. I have read this application and all information submitted to the Board is true, accurate, and complete. 4. All required information has been fully disclosed. 5. I am the chief executive officer of the organization. | <ol style="list-style-type: none"> 6. I assume full responsibility for the fair and lawful operation of all activities to be conducted. 7. I will familiarize myself with the laws of Minnesota governing lawful gambling and rules of the Board and agree, if licensed, to abide by those laws and rules, including amendments to them. 8. Any changes in application information will be submitted to the Board no later than ten days after the change has taken effect. 9. I understand that failure to provide required information or providing false or misleading information may result in the denial or revocation of the license. 10. I understand the fee is non-refundable regardless of license approval/denial. |
|--|---|

3/16/24

Signature of Chief Executive Officer (designee may not sign) **Date**

<p>Data privacy notice: The information requested on this form (and any attachments) will be used by the Gambling Control Board (Board) to determine your organization's qualifications to be involved in lawful gambling activities in Minnesota. Your organization has the right to refuse to supply the information; however, if your organization refuses to supply this information, the Board may not be able to determine your organization's qualifications and, as a consequence, may refuse to issue a permit. If your organization supplies the information requested, the Board will be able to process your organization's application. Your organization's name and address will be public</p>	<p>information when received by the Board. All other information provided will be private data about your organization until the Board issues the permit. When the Board issues the permit, all information provided will become public. If the Board does not issue a permit, all information provided remains private, with the exception of your organization's name and address which will remain public. Private data about your organization are available to: Board members, Board staff whose work requires access to the information;</p>	<p>Minnesota's Department of Public Safety, Attorney General, Commissioners of Administration, Minnesota Management & Budget, and Revenue; Legislative Auditor, national and international gambling regulatory agencies; anyone pursuant to court order; other individuals and agencies specifically authorized by state or federal law to have access to the information; individuals and agencies for which law or legal order authorizes a new use or sharing of information after this notice was given; and anyone with your written consent.</p>
--	--	--

LG215 Lease for Lawful Gambling Activity

LEASE INFORMATION

Organization: Grand Rapids Amateur Hockey Association License/Site Number: [REDACTED] Daytime Phone:

Address: PO BOX 467 City: Grand Rapids State: MN Zip: 55744

Name of Leased Premises: City of Grand Rapids Street Address: 420 N Pokegama Ave
 City: Grand Rapids State: MN Zip: 55744 Daytime Phone: 218-326-7600

Name of Legal Owner: S. Bastian Companies, LLC Business/Street Address: 3910 Golf Course Rd
 City: Grand Rapids State: MN Zip: 55744 Daytime Phone: 218-327-0404

Name of Lessor (if same as legal owner, write "SAME"): D.B.A. Pokegama Grill → Same Address:
 City: State: Zip: Daytime Phone:

Check applicable item:
 New or amended lease. Effective date: 4-1-24. Submit changes at least ten days **before** the effective date of the change.
 New owner. Effective date: _____. Submit new lease **within** ten days after new lessor assumes ownership.

CHECK ALL ACTIVITY THAT WILL BE CONDUCTED (no lease required for raffles)

Pull-Tabs (paper) Electronic Pull-Tabs
 Pull-Tabs (paper) with dispensing device Electronic Linked Bingo
 Bar Bingo Bingo
 Tipboards
 Paddlewheel Paddlewheel with table

Electronic games may only be conducted:
 1. at a premises licensed for the on-sale of intoxicating liquor or the on-sale of 3.2% malt beverages; or
 2. at a premises where bingo is conducted as the primary business and has a seating capacity of at least 100.

PULL-TAB, TIPBOARD, AND PADDLEWHEEL RENT (separate rent for booth and bar ops)

BOOTH OPERATION: Some or all sales of gambling equipment are conducted by an employee/volunteer of a licensed organization at the leased premises.

ALL GAMES, including electronic games: Monthly rent to be paid: ____%, not to exceed **10%** of gross profits for that month.
 • Total rent paid from all organizations for only booth operations at the leased premises **may not exceed \$1,750.**
 • The rent cap does not include BAR OPERATION rent for electronic games conducted by the lessor.

BAR OPERATION: All sales of gambling equipment conducted by the lessor or lessor's employee.

ELECTRONIC GAMES: Monthly rent to be paid: 15%, not to exceed **15%** of the gross profits for that month from electronic pull-tab games and electronic linked bingo games.

ALL OTHER GAMES: Monthly rent to be paid: 20%, not to exceed **20%** of gross profits from all other forms of lawful gambling.
 • If any booth sales conducted by a licensed organization at the premises, rent may not exceed **10%** of gross profits for that month and is subject to booth operation **\$1,750** cap.

BINGO RENT (for leased premises where bingo is the primary business conducted, such as bingo hall)

Bingo rent is limited to one of the following:

- Rent to be paid: ____%, not to exceed **10%** of the monthly gross profit from all lawful gambling activities held during bingo occasions, excluding bar bingo.
- OR -
- Rate to be paid: \$ _____ per square foot, not to exceed 110% of a comparable cost per square foot for leased space, as approved by the director of the Gambling Control Board. The lessor must attach documentation, verified by the organization, to confirm the comparable rate and all applicable costs to be paid by the organization to the lessor.
 - ⇒ **Rent may not be paid for bar bingo.**
 - ⇒ Bar bingo does not include bingo games linked to other permitted premises.

LEASE TERMINATION CLAUSE (must be completed)

The lease may be terminated by either party with a written 30 day notice. Other terms:

LG215 Lease for Lawful Gambling Activity

Lease Term: The term of this agreement will be concurrent with the premises permit issued by the Gambling Control Board (Board).

Management: The owner of the premises or the lessor will not manage the conduct of lawful gambling at the premises. The organization may not conduct any activity on behalf of the lessor on the leased premises.

Participation as Players Prohibited: The lessor will not participate directly or indirectly as a player in any lawful gambling conducted on the premises. The lessor's immediate family and any agents or gambling employees of the lessor will not participate as players in the conduct of lawful gambling on the premises, except as authorized by Minnesota Statutes, Section 349.181.

Illegal Gambling: The lessor is aware of the prohibition against illegal gambling in Minnesota Statutes 609.75, and the penalties for illegal gambling violations in Minnesota Rules 7865.0220, Subpart 3. In addition, the Board may authorize the organization to withhold rent for a period of up to 90 days if the Board determines that illegal gambling occurred on the premises or that the lessor or its employees participated in the illegal gambling or knew of the gambling and did not take prompt action to stop the gambling. Continued tenancy of the organization is authorized without payment of rent during the time period determined by the Board for violations of this provision, as authorized by Minnesota Statutes, Section 349.18, Subd. 1(a).

To the best of the lessor's knowledge, the lessor affirms that any and all games or devices located on the premises are not being used, and are not capable of being used, in a manner that violates the prohibitions against illegal gambling in Minnesota Statutes, Section 609.75.

Notwithstanding Minnesota Rules 7865.0220, Subpart 3, an organization must continue making rent payments under the terms of this lease, if the organization or its agents are found to be solely responsible for any illegal gambling, conducted at this site, that is prohibited by Minnesota Rules 7861.0260, Subpart 1, item H, or Minnesota Statutes, Section 609.75, unless the organization's agents responsible for the illegal gambling activity are also agents or employees of the lessor.

The lessor must not modify or terminate the lease in whole or in part because the organization reported, to a state or local law enforcement authority or to the Board, the conduct of illegal gambling activity at this site in which the organization did not participate.

Other Prohibitions: The lessor will not impose restrictions on the organization with respect to providers (distributor or linked bingo game provider) of gambling-related equipment and services or in the use of net profits for lawful purposes.

The lessor, the lessor's immediate family, any person residing in the same residence as the lessor, and any agents or employees of the lessor will not require the organization to perform any action that would violate statute or rule. The lessor must not modify or terminate this lease in whole or in part due to the lessor's violation of this provision. If there is a dispute as to whether a violation occurred, the lease will remain in effect pending a final determination by the Compliance Review Group (CRG) of the Board. The lessor agrees to arbitration when a violation of this provision is alleged. The arbitrator shall be the CRG.

Access to Permitted Premises: Consent is given to the Board and its agents, the commissioners of revenue and public safety and their agents, and law enforcement personnel to enter and inspect the permitted premises at any reasonable time during the business hours of the lessor. The organization has access to the premises during any time reasonable and when necessary for the conduct of lawful gambling.

Lessor Records: The lessor must maintain a record of all money received from the organization, and make the record available to the Board and its agents, and the commissioners of revenue and public safety and their agents upon demand. The record must be maintained for 3-1/2 years.

Rent All-Inclusive: Amounts paid as rent by the organization to the lessor are all-inclusive. No other services or expenses provided or contracted by the lessor may be paid by the organization, including but not limited to:

- trash removal
- electricity, heat
- snow removal
- storage
- janitorial and cleaning services
- other utilities or services
- lawn services
- security, security monitoring
- cost of any communication network or service required to conduct electronic pull-tabs games or electronic bingo
- in the case of bar operations, cash shortages.

Any other expenditures made by an organization that is related to a leased premises must be approved by the director of the Board. Rent payments may not be made to an individual.

ACKNOWLEDGMENT OF LEASE TERMS

I affirm that this lease is the total and only agreement between the lessor and the organization, and that all obligations and agreements are contained in or attached to this lease and are subject to the approval of the director of the Gambling Control Board.

Other terms of the lease:

Signature of Lessor:	Date:	Signature of Organization Official (Lessee):	Date:
<i>Janelle Bastian</i>	<i>3-6-24</i>	<i>D. Christy</i>	<i>3-6-24</i>
Print Name and Title of Lessor:		Print Name and Title of Lessee:	
<i>Janelle Bastian OWNER</i>		<i>DALE CHRISTY GAMBLING MANAGER</i>	

Questions? Contact the Licensing Section, Gambling Control Board, at 651-539-1900. This publication will be made available in alternative format (i.e. large print, braille) upon request. **Data privacy notice:** The information requested on this form and any attachments will become public information when received by the Board, and will be used to determine your compliance with Minnesota statutes and rules governing lawful gambling activities.

Mail or fax lease to:
 Minnesota Gambling Control Board
 1711 W. County Road B, Suite 300 South
 Roseville, MN 55113
 Fax: 651-639-4032

CCO #005



ICS
 104 Park Ave N, Suite 201
 Park Rapids, Minnesota 56470
 Phone: (763) 354-2670

Project: S19041C - IRA Civic Center- Grand Rapids
 1401 NW 3rd Ave
 Grand Rapids, Minnesota 55744

Contract Change Order #005: CE #099 - New Lower Roof repairs from damages by contractor

CONTRACT COMPANY:	Thelen Heating & Roofing, Inc. 1717 13th Street S.E. Brainerd, Minnesota 56401	CONTRACT FOR:	SC-S19041C-004:WS 04 Roofing - Thelen
DATE CREATED:	3/04/2024	CREATED BY:	Austin May (ICS - Park Rapids, MN)
CONTRACT STATUS:	Pending - In Review	REVISION:	0
REQUEST RECEIVED FROM:		LOCATION	
DESIGNATED REVIEWER:		REVIEWED BY:	
DUE DATE:		REVIEW DATE:	
INVOICED DATE:		PAID DATE:	
REFERENCE:		CHANGE REASON:	Backcharge
PAID IN FULL:	No	EXECUTED:	No
ACCOUNTING METHOD:	Amount Based	SCHEDULE IMPACT:	0 days
FIELD CHANGE:	No	TOTAL AMOUNT:	\$4,800.00

DESCRIPTION:
 CE #099 - New Lower Roof repairs from damages by contractor
 Roof damages were caused by TNT and were repaired by Thelen.

ATTACHMENTS:

CHANGE ORDER LINE ITEMS:
 CCO #005

#	Coat Code	Description	Type	Amount
1	5-5.04 - Work Scope 04	New Lower Roof repairs from damages by contractor	Other	\$ 4,800.00
Subtotal:				\$4,800.00
Grand Total:				\$4,800.00

The original (Contract Sum)	\$ 728,000.00
Net change by previously authorized Change Orders	(\$6,745.00)
The contract sum prior to this Change Order was	\$ 721,255.00
The contract sum would be changed by this Change Order in the amount of	\$ 4,800.00
The new contract sum including this Change Order will be	\$ 726,055.00
The contract time will not be changed by this Change Order by 0 days	

ICS
 104 Park Ave N, Suite 201
 Park Rapids, Minnesota 56470

Thelen Heating & Roofing, Inc.
 1717 13th Street S.E.
 Brainerd Minnesota 56401

City of Grand Rapids
 420 North Pokegama Ave
 Grand Rapids Minnesota
 55744

City of Grand Rapids
 420 North Pokegama Ave
 Grand Rapids Minnesota
 55744

SIGNATURE DATE SIGNATURE DATE SIGNATURE DATE SIGNATURE DATE

CCO #027



ICS
104 Park Ave N, Suite 201
Park Rapids, Minnesota 56470
Phone: (763) 354-2670

Project: S19041C - IRA Civic Center- Grand Rapids
1401 NW 3rd Ave
Grand Rapids, Minnesota 55744

Contract Change Order #027: CE #099 - New Lower Roof repairs from damages by contractor

CONTRACT COMPANY:	TNT Construction Group, LLC 40 County Road 63 Grand Rapids, Minnesota 55744	CONTRACT FOR:	SC-S19041C-003:Work Scope 03 - General Construction - TNT
DATE CREATED:	3/04/2024	CREATED BY:	Austin May (ICS - Park Rapids, MN)
CONTRACT STATUS:	Pending - In Review	REVISION:	0
REQUEST RECEIVED FROM:		LOCATION	
DESIGNATED REVIEWER:		REVIEWED BY:	
DUE DATE:		REVIEW DATE:	
INVOICED DATE:		PAID DATE:	
REFERENCE:		CHANGE REASON:	Backcharge
PAID IN FULL:	No	EXECUTED:	No
ACCOUNTING METHOD:	Amount Based	SCHEDULE IMPACT:	0 days
FIELD CHANGE:	No	TOTAL AMOUNT:	(\$4,800.00)

DESCRIPTION:
CE #099 - New Lower Roof repairs from damages by contractor
Damages on the lower roof were caused by TNT and were repaired by Thelen. This deduct change order reflects this repair.

ATTACHMENTS:
[COR#004R.pdf](#)

CHANGE ORDER LINE ITEMS: CCO #027

#	Cost Code	Description	Type	Amount
1	5-5.03 - Work Scope 03	New Lower Roof repairs from damages by contractor	Other	(\$4,800.00)
Subtotal:				(\$4,800.00)
Grand Total:				(\$4,800.00)

The original (Contract Sum)	\$ 2,370,100.00
Net change by previously authorized Change Orders	\$ 479,330.36
The contract sum prior to this Change Order was	\$ 2,849,430.36
The contract sum would be changed by this Change Order in the amount of	(\$4,800.00)
The new contract sum including this Change Order will be	\$ 2,844,630.36
The contract time will not be changed by this Change Order by 0 days	

ICS
104 Park Ave N, Suite 201
Park Rapids, Minnesota 56470

TNT Construction Group,
LLC
40 County Road 63
Grand
Rapids Minnesota 55744

City of Grand Rapids
420 North Pokegama Ave
Grand Rapids Minnesota
55744

City of Grand Rapids
420 North Pokegama Ave
Grand Rapids Minnesota
55744

SIGNATURE DATE SIGNATURE DATE SIGNATURE DATE SIGNATURE DATE



CITY OF
GRAND RAPIDS
IT'S IN MINNESOTA'S NATURE

REQUEST FOR COUNCIL ACTION

AGENDA DATE: March 11, 2024

AGENDA ITEM: Consider approving change orders for Yanmar Arena Project

PREPARED BY: Glen Hodgson

BACKGROUND:

Two change orders related to the Yanmar Arena project are presented for Council approval.

Change Order 5 for Work Scope 4 (Roofing) with Thelen Heating and Roofing:

- Provides for repairs on the roof over the upper lobby.
- Repairs were made necessary due to (inadvertent) damage caused by a different contractor.
- Increases the Thelen contract by \$4,800.00.

Change Order 27 for Work Scope 3 (General Construction) with TNT Construction Group:

- Is also due to damage of the upper lobby roof.
- Completely balances the above change order for Thelen.
- Decreases TNT's contract by \$4,800.00.

There is no net change to the overall project cost due to these two change orders.

REQUESTED COUNCIL ACTION:

Make a motion approving these 2 change orders.



CITY OF
GRAND RAPIDS
IT'S IN MINNESOTA'S NATURE

REQUEST FOR COUNCIL ACTION

AGENDA DATE: March 11, 2024
AGENDA ITEM: Consider Pay Range for PT, Seasonal, and Temporary Employees
PREPARED BY: Chery Pierzina, Human Resources Officer

BACKGROUND:

The pay range for part-time, seasonal, and temporary employees was last approved in November 2023. After reviewing these wages, a few adjustments were made to the Pokegama Golf Course and we are recommending approval of the attached 2024 Pay Range for part-time, seasonal, and temporary employees effective March 12, 2024. Changes to salaries at the golf course are included in the 2024 Pokegama Golf Course budget.

REQUESTED COUNCIL ACTION:

Make a motion to approve recommended changes to the 2024 Pay Range for part-time, seasonal, and temporary employees effective March 12, 2024.

Pay Range for Part-time, Seasonal, and Temporary Employees

Item 16.

GRADE	MINIMUM								
	0-1 Year	2 years	3 years	4 years	5 years	6 years	7 years	8 years	Jobs Assigned to Grade
6	\$ 19.00	\$ 20.00	\$ 21.00	\$ 22.19	\$ 23.44				Maintenance Shift Lead (Civic Center)
5	\$ 15.00	\$ 15.50	\$ 16.00	\$ 16.50	\$ 17.00				Arena Attendant I (Civic Center)
	Flat rate	2nd year	3rd year	4th year	4+ years				Jobs Assigned to Flat Rates
	\$ 21.00								Maintenance -Winter (Public Works)
	\$ 18.00								Maintenance II-Summer (Public Works)
	\$ 18.00								Arena Attendant II (Civic Center)
	\$ 25.00								Head Election Judge (Administration)
	\$ 17.23 < 100 hours	\$ 21.81 > 100 hours	\$ 22.37						Hospital Security (Part-time)
	\$ 20.00								Election Judge (Administration)
	\$ 15.00								Civic Center Security (COVID-19 Police Reserves)
	\$ 15.00	\$ 15.50	\$ 16.00	\$ 16.50	\$ 17.00				Maintenance I -Summer (Public Works)
	\$ 15.00								Animal Control Facility Attendant (Police) Warming House Attendant (Recreation)
	Flat Rate	2nd year	3rd year	4th year	4+ years				Pokegama Golf Course
	\$ 15.00	\$ 15.50	\$ 16.00	\$ 16.50	\$ 17.00				Driving Range Attendants (Golf Course)
	\$ 15.00	\$ 15.50	\$ 16.00	\$ 16.50	\$ 17.00				General Maintenance (Golf Course)
	\$ 15.00	\$ 15.50	\$ 16.00	\$ 16.50	\$ 17.00				Golf Shop Attendants I (Golf Course)
	\$ 15.00	\$ 15.50	\$ 16.00	\$ 16.50	\$ 17.00				Starter/Ranger (Golf Course)
	\$ 18.00	\$ 19.00	\$ 20.00	\$ 21.00	\$ 22.00				General Maintenance II (Golf Course)
	\$ 18.00	\$ 19.00	\$ 20.00	\$ 21.00	\$ 22.00				Assistant Golf Professional

EFFECTIVE March 12, 2024



CITY OF
GRAND RAPIDS
IT'S IN MINNESOTA'S NATURE

REQUEST FOR COUNCIL ACTION

AGENDA DATE: March 11, 2024

AGENDA ITEM: Consider approving Seasonal Golf Employees and Seasonal Golf Employee Wages

PREPARED BY: Chery Pierzina, Human Resources Officer

BACKGROUND:

The unseasonably warm weather will allow the Pokegama Golf Course to open earlier than what is typical. Attached is a list of seasonal employees at Pokegama Golf Course, which includes employees that have expressed interest in returning for the 2024 season. Wages are based upon years of service/experience in the area they are employed and are to be funded from the 2024 Pokegama Golf Course operating budget.

REQUESTED COUNCIL ACTION:

Make a motion to approve the attached list of 2024 seasonal employees at Pokegama Golf Course. Employment is to begin no sooner than April 1, 2024 and end no later than November 13, 2024.

EmpINum	EmpILNan	EmpIFNan	DeptCd	StatusCd	LevelDate	PayRate	HireDate
0300	CAHILL	ROBERT E	030	FT	1/1/2024	\$46.16	3/6/1989
0365	SKELLY	KIRK P	030	TER	4/25/2023	\$16.50	6/20/2001
3334	HUSON	SHARI L	030	TER	4/25/2023	\$15.50	5/10/2005
9200	ROSS	ANTHONY	030	TER	4/25/2023	\$15.00	12/1/2008
3331	ALLEMAN	CODY	030	FT	1/1/2024	\$24.09	4/1/2010
0345	BARIL	KENT W	030	TER	4/26/2023	\$18.50	8/23/2011
3349	JENSEN	PAUL R	030	TER	4/25/2023	\$15.00	4/23/2018
0395	CARLSON	THOMAS J	030	TER	4/25/2023	\$15.50	4/29/2018
3356	PETERME	KATHLEEN	030	TER	4/25/2023	\$15.50	8/25/2018
3360	LANGLOIS	NICOLAS J	030	TER	5/23/2023	\$15.00	4/23/2019
3364	LEPAK	ROBERT J	030	TER	4/25/2023	\$16.00	5/29/2019
7150	BUELL	ANDREW	030	TER	6/13/2023	\$15.50	6/2/2019
3365	HEBEISEN	MACKENZ	030	TER	4/25/2023	\$15.00	6/11/2019
3367	JANECKE	MADISON	030	TER	4/25/2023	\$15.00	6/17/2019
3366	PUDDICOI	KADA A	030	TER	4/25/2023	\$15.00	6/17/2019
3332	HENRICH	BLAKE A	030	TER	4/25/2023	\$15.00	5/27/2020
3373	HENRICH	DYLAN J	030	TER	4/25/2023	\$15.00	3/26/2021
3375	WHEELER	BRENT A	030	TER	4/25/2023	\$15.00	5/11/2021
3377	ALLEMAN	CASSIDY I	030	TER	4/25/2023	\$15.00	10/2/2021
3378	AUNAN	ERIK T	030	TER	4/25/2023	\$15.00	5/14/2022
3335	HUSON	WILLIAM E	030	TER	4/25/2023	\$15.00	5/27/2022
3380	GARSKI	JACOB J	030	TER	4/25/2023	\$15.00	5/29/2022
3381	KERR	JUSTIN J	030	TER	5/23/2023	\$15.00	6/3/2022
3385	LANGLOIS	NATHAN M	030	TER	4/25/2023	\$15.00	6/3/2022
3386	LARSON	MADLINE	030	TER	4/25/2023	\$15.00	7/6/2022
3389	VANOUS	PERRY L	030	TER	4/25/2023	\$16.00	8/15/2022
3390	SELEDIC	NEIL S	030	TER	4/25/2023	\$15.50	8/29/2022
3391	LAPLANT	REBECCA	030	TER	4/25/2023	\$15.00	9/9/2022
3394	ZAFFKE	REID A	030	TER	5/1/2023	\$15.00	5/1/2023
3393	SWEENEY	JAMES R	030	TER	5/2/2023	\$16.00	5/2/2023
3395	ROHDE	FRANK G	030	TER	5/3/2023	\$15.50	5/3/2023
3396	PETERS	MIA L	030	TER	5/20/2023	\$15.00	5/20/2023
3401	BIRT	BREYDEN	030	TER	5/27/2023	\$15.00	5/27/2023
3402	GUNDERS	CALEB I	030	TER	5/27/2023	\$15.00	5/27/2023
3399	STUPAR	COLTON M	030	TER	5/28/2023	\$15.00	5/28/2023
3397	BUESING	JASE R	030	TER	5/30/2023	\$15.00	5/30/2023
3398	ROSS-HAI	LISA A	030	TER	6/3/2023	\$17.00	6/3/2023
3403	OVERLEE	DAVID A	030	TER	7/30/2023	\$15.00	7/30/2023

Position
Retiring!
Golf Shop
Golf Shop
Grounds Crew
Grounds Crew
Grounds Crew
Grounds Crew
Outside Services
Starter/Ranger/Golf Shop
Grounds Crew
Maintenance
Grounds Crew
Golf Shop
Golf Shop
Golf Shop
Grounds Crew
Grounds Crew
Grounds Crew
Grounds Crew
Outside Services
Starter/Ranger
Grounds Crew
Grounds Crew
Grounds Crew
Golf Shop
Grounds Crew
Grounds Crew
Golf Shop
Grounds Crew
Grounds Crew
Grounds Crew
Golf Shop
Outside Services
Grounds Crew
Outside Services
Grounds Crew
Grounds Crew
Starter/Ranger



CITY OF
GRAND RAPIDS
IT'S IN MINNESOTA'S NATURE

REQUEST FOR COUNCIL ACTION

AGENDA DATE: March 11, 2024

AGENDA ITEM: Consider adopting a resolution accepting a GRPD Canine Program donation from the Deb and Don Moebakken.

PREPARED BY: Chief Andy Morgan

BACKGROUND:

Grand Rapids Police K9 Murphy is German Shepard assigned K9 Officer Justin Edmundson. We have promoted the team's police and community work extensively on multiple media platforms.

On March 7, 2024 the Moebakkens dropped off a bank envelope containing \$100. The handwritten note,

“FOR MURPHY!

FROM DEB & DON MOEBAKKEN”

This \$100 donation was unsolicited and unexpected. We ask that the Council recognize the Moebakkens' support of GRPD's K9 Program. We ask the council to accept the \$100 donation and place it into GRPD's General Equipment / Maintenance Repair line. This line item is isolated and mainly utilized to fund the K9.

Requested council action:

Make a motion to adopt a resolution accepting a GRPD Canine Program donation from the Deb and Don Moebakken.

FOR MURPHY !

FROM DEB + DON MOEBAKKEN



Item 18.



**SCAN FOR FRAUD
PREVENTION TIPS**



Council member introduced the following resolution and moved for its adoption:

RESOLUTION NO. 24-

A RESOLUTION ACCEPTING A DONATION OF \$100 FROM DEB AND DON MOEBAKKEN TO THE GRAND RAPIDS POLICE DEPARTMENT’S K-9 PROGRAM

WHEREAS, Minnesota State Statutes 465.03, states that cities may accept gifts of real or personal property, including money, and use them in accordance with the terms the donor prescribes; and

WHEREAS, every such acceptance shall be by resolution of the governing body adopted by two-thirds majority of its members,

NOW THEREFORE, BE IT RESOLVED, the City Council of the City of Grand Rapids, Itasca County, Minnesota, accepts the listed donation and terms of the donor as follows:

- The Deb and Don Moebakken have donated \$100 to the Grand Rapids Police Department K-9 program.

Adopted this 11th day of March, 2024

, Mayor

Attest:

Kimberly Gibeau, City Clerk



CITY OF
GRAND RAPIDS
IT'S IN MINNESOTA'S NATURE

REQUEST FOR COUNCIL ACTION

AGENDA DATE: March 11, 2024

AGENDA ITEM: Consider appointing members to the Climate Action Advisory Committee.

PREPARED BY: Kimberly Gibeau

BACKGROUND:

On February 26, 2024, the City Council voted to create a Climate Action Advisory Committee consisting of a City Councilor, a City staff member and four community members. Councilor MacGregor has vetted applicants and will make recommendations for appointments.

REQUESTED COUNCIL ACTION:

Make a motion to appoint four members to the Climate Action Advisory Committee.



CITY OF GRAND RAPIDS APPLICATION FOR CLIMATE ACTION ADVISORY COMMITTEE

Return to:
City Administration Office
420 N. Pokegama Avenue
Grand Rapids, MN 55744
218-326-7600

Personal Information:

Name: Amy Blomquist	Date: 3/6/24
Address: [Redacted] GR, 55744	Day Phone: [Redacted]
Employer: Kootasca Community Action	Evening Phone: [Redacted]
Occupation: Community Engagement Coordinator	E-Mail: [Redacted]

Do you have special qualifications that you feel would help you be particularly effective on a committee of this nature? (i.e. work experience, volunteer experience, education, hobbies, etc?)

I work closely with community partners, in my current role to help educate and lift up people in our community who are directly impacted by poverty. I am currently pursuing my degree in Sociology and am a former member of Itasca County Housing Authority Board, current member of the Grand Rapids Human Rights Commission and lastly avid outdoors person. I love fishing, hiking, camping and foraging and raise monarchs all summer long.

How did you become interested in serving on this committee?

When I was first approached and learned of its existence,

(over)

Date Authorization:

If appointed, I agree to abide by the by-laws of the Grand Rapids City Council, including compliance with the Minnesota open meeting law. Furthermore, I authorize the City of Grand Rapids to release the following private data upon request made to the City (check all that apply).

Home Phone # [redacted] Home email [redacted]

Work address 811 NE 4th Street GR Work Phone# [redacted]

Work email [redacted] Cell Phone # [redacted]

I also authorize the City of Grand Rapids to release such authorized private data referenced above to members of the general public, City staff, Mayor and City Council members upon request for such data. The person(s) receiving such private data must use it only for lawful purposes.

This authorization shall be modified or cancelled only upon written notice to the City Clerk, City of Grand Rapids.

I agree to inform the City Clerk's office of any change indicated above.

I agree to relinquish and waive all claims that may arise against the City, its agents or employees for releasing any and all authorized data referenced above relating to this agreement.

3/6/24
Date

Amy Blomquist
Signature



CITY OF GRAND RAPIDS APPLICATION FOR CLIMATE ACTION ADVISORY COMMITTEE

Return to:
City Administration Office
420 N. Pokegama Avenue
Grand Rapids, MN 55744
218-326-7600

Personal Information:

Name: Sam Friesen	Date: 3/3/2024
[Redacted] Grand Rapids, MN 55744	Day Phone: [Redacted]
Employer: Owner - Wood Works Homes	Evening Phone: [Redacted]
Occupation: Sustainable Design & Building Contractor	E-Mail: [Redacted]

Do you have special qualifications that you feel would help you be particularly effective on a committee of this nature? (i.e. work experience, volunteer experience, education, hobbies, etc?)

From education and work I have 20 years of knowledge in sustainable technologies, buildings and infrastructure. As a profession, I own a sustainable design+build company that specializes in advanced low energy/carbon buildings and building technologies. Advanced knowledge in building modeling, design, and cost-sustainability optimization. Additionally I started the ENHABIT institute for sustainable building research in 2023 and have hosted a sustainable design+build conference in Grand Rapids in 2023/24 with plans to continue and expand in the future. I also serve on the Clean Energy Resource Teams NE steering committee and advise other efforts in advancing code and legislation aimed at decarbonization and energy efficiency.

How did you become interested in serving on this committee?

Bill Schnell informed me it was forming, and thought I could be an asset to help advance the committee's goals in an effective way. I thought I could help mitigate costs and maximize the carbon and energy reductions with my background and experience. Practicing in the field, I am acutely aware of the financial and technological bottle necks and how to avoid these, as well as model practices that are emerging as leaders across the country.

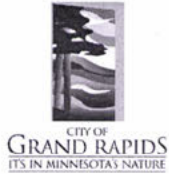

CITY OF GRAND RAPIDS APPLICATION FOR CLIMATE ACTION ADVISORY COMMITTEE

Return to:
City Administration Office
420 N. Pokegama Avenue
Grand Rapids, MN 55744
218-326-7600

Personal Information:

Name: <u>SIMON GRETTON</u>	Date: <u>3/07/2024</u>
Address: <u>[REDACTED] G.R</u>	Day Phone: <u>[REDACTED]</u>
Employer: <u>MEDS - L AMBULANCE</u>	Evening Phone: <u>[REDACTED]</u>
Occupation: <u>PARAMEDIC</u>	Email: <u>[REDACTED]</u>

Do you have special qualifications that you feel would help you be particularly effective on a committee of this nature? (i.e. work experience, volunteer experience, education, hobbies, etc?)

I was part of the small group involved in getting the local solar array started with the GRPU. I have been interested in and concerned about climate change for a long time. I am very committed to keeping my own carbon footprint very low, and I would like to help the city do the same. I don't have a car, I walk or bike everywhere, I make almost no garbage, I live in a very small place, and I eat mostly what others are discarding. I have been involved in informal conversations with city staff city council members about this issue. In addition to this I am involved with Grace House and have concerns about the most vulnerable members of our community as the town changes, develops and moves forward.

How did you become interested in serving on this committee?

I heard about this committee from city council member Molly MacGregor and was encouraged to apply. Whether or not I become a member of this advisory committee, I will certainly stay involved in and supportive of local efforts to address climate change and help Grand Rapids to be a sustainable community with a good quality of life for all.



CITY OF GRAND RAPIDS APPLICATION FOR CLIMATE ACTION ADVISORY COMMITTEE

Return to:
City Administration Office
420 N. Pokegama Avenue
Grand Rapids, MN 55744
218-326-7600

Personal Information:

Name: GARRETT HOLL	Date: 2024.03.07
Address: [REDACTED] GRAND RAPIDS, MN	Day Phone: [REDACTED]
Employer: HH OPERATIONS / OAK HILL ASSISTED LIVING	Evening Phone: [REDACTED]
Occupation: FACILITIES DIRECTOR	E-Mail: [REDACTED]

Do you have special qualifications that you feel would help you be particularly effective on a committee of this nature? (i.e. work experience, volunteer experience, education, hobbies, etc?)

I HAVE A BACKGROUND IN SCIENCE AND CONSTRUCTION. I'M RESPONSIBLE FOR 2 SOLAR INSTALLATIONS IN GRAND RAPIDS, I HAVE A CHHP (COLD CLIMATE HEAT PUMP) AND ALL-ELECTRIC HOME. I HAVE AN ELECTRIC CAR AND AM AWARE OF CHARGING DIFFICULTIES AND INFRASTRUCTURE. I'M KIND OF A CITY-DESIGN NERD AND AM VERY INTERESTED IN AND KNOWLEDGEABLE ON GREEN TECHNOLOGIES.

How did you become interested in serving on this committee?

HEARD ABOUT IT ON KAXE AND WANT TO MAKE A DIFFERENCE.

(over)

Date Authorization:

If appointed, I agree to abide by the by-laws of the Grand Rapids City Council, including compliance with the Minnesota open meeting law. Furthermore, I authorize the City of Grand Rapids to release the following private data upon request made to the City (check all that apply).

Home Phone # _____ Home email 

Work address _____ Work Phone# _____

Work email _____ Cell Phone # _____

I also authorize the City of Grand Rapids to release such authorized private data referenced above to members of the general public, City staff, Mayor and City Council members upon request for such data. The person(s) receiving such private data must use it only for lawful purposes.

This authorization shall be modified or cancelled only upon written notice to the City Clerk, City of Grand Rapids.

I agree to inform the City Clerk's office of any change indicated above.

I agree to relinquish and waive all claims that may arise against the City, its agents or employees for releasing any and all authorized data referenced above relating to this agreement.

2024.03.07
Date

Signature



CITY OF GRAND RAPIDS
ITS IN MINNESOTA'S NATURE

CITY OF GRAND RAPIDS APPLICATION FOR CLIMATE ACTION ADVISORY COMMITTEE

Return to:
City Administration Office
420 N. Pokegama Avenue
Grand Rapids, MN 55744
218-326-7600

Personal Information:

Name: <i>BILL SCHNELL</i>	Date: <i>03/04/24</i>
Address: [REDACTED] <i>GRAND RAPIDS MN 55744</i>	Day Phone: [REDACTED]
Employer: <i>RETIRED</i>	Evening Phone:
Occupation:	E-Mail: [REDACTED]

Do you have special qualifications that you feel would help you be particularly effective on a committee of this nature? (i.e. work experience, volunteer experience, education, hobbies, etc?)

I am a member of the ~~Staco~~ Clean Energy Team, and worked with Julie Kennedy + the PUC to develop + build the solar array which now supplies 8% of the City's electric power.

How did you become interested in serving on this committee?

I have long been an environmentalist, and became concerned about climate change over 10 years ago. I want to be part of helping Grand Rapids to become a leader in taking local action to reduce carbon emissions, and to serve as an example for other cities across Minnesota.

(over)

Date Authorization:

If appointed, I agree to abide by the by-laws of the Grand Rapids City Council, including compliance with the Minnesota open meeting law. Furthermore, I authorize the City of Grand Rapids to release the following private data upon request made to the City (check all that apply).

Home Phone # [redacted] Home email [redacted]

Work address _____ Work Phone# _____

Work email _____ Cell Phone # [redacted]

I also authorize the City of Grand Rapids to release such authorized private data referenced above to members of the general public, City staff, Mayor and City Council members upon request for such data. The person(s) receiving such private data must use it only for lawful purposes.

This authorization shall be modified or cancelled only upon written notice to the City Clerk, City of Grand Rapids.

I agree to inform the City Clerk's office of any change indicated above.

I agree to relinquish and waive all claims that may arise against the City, its agents or employees for releasing any and all authorized data referenced above relating to this agreement.

03/04/24
Date

Bill Schnell
Signature



CITY OF
GRAND RAPIDS
IT'S IN MINNESOTA'S NATURE

REQUEST FOR COUNCIL ACTION

AGENDA DATE: March 11, 2024

AGENDA ITEM: Consider appointment applicant to Economic Development Authority

PREPARED BY: Kimberly Gibeau

BACKGROUND:

The Economic Development Authority currently has one vacancy with a six (6) year term expiring March 1, 2030. Councilor MacGregor has conducted interview with applicant and will make a recommendation.

REQUESTED COUNCIL ACTION:

Make a motion to appoint member to Economic Development Authority for a term to expire March 1, 2030.

Kim Gibeau

From: Grand Rapids Minnesota <grandrapids-mn@municodeweb.com>
Sent: Thursday, March 7, 2024 11:29 AM
To: Kim Gibeau
Subject: Application for Boards & Commissions

Submitted on Thursday, March 7, 2024 - 11:28am

Submitted by anonymous user: 66.171.45.3

Submitted values are:

CONTACT INFORMATION

Full Name Malissa J Bahr

Phone Number [REDACTED]

Email [REDACTED]

Address: [REDACTED] Grand Rapids MN 55744

BOARDS AND COMMISSIONS

Please select all Boards & Commissions on which you would like to serve.

Boards & Commissions ECONOMIC DEVELOPMENT AUTHORITY

BACKGROUND INFORMATION

Occupation: President of the Grand Rapids Area Chamber of Commerce

Qualifications:

I have spent the majority of my career working with and helping rural leaders and communities develop plans to help them grow in intentional ways. Here is a brief summary of my qualifications:

- President, Grand Rapids Area Chamber of Commerce: Leadership role in supporting and driving economic growth and development in the Grand Rapids area.
- 20+ years of experience in rural community leadership and development: Extensive background in understanding rural communities' unique needs and challenges, coupled with a proven track record of implementing effective strategies for growth and sustainability.
- Elected District 318 school board member: Experience in governance, policy-making, and community engagement within the education sector, contributing to advancing local educational initiatives.
- I have a history of working with diverse stakeholders to identify unique needs and perspectives to help inform a more equitable solution.
- Long-standing engagement in the Grand Rapids community since 1999: Demonstrated commitment to the community's well-being through active involvement in various volunteer roles across different sectors, consistently striving to enhance the health and vitality of the community.
- President, Grand Rapids Area Chamber of Commerce: Leadership role in driving economic growth and development in the Grand Rapids area.
- 20+ years of experience in rural community leadership and development: Extensive background in understanding the unique needs and challenges of rural communities, coupled with a proven track record of implementing effective strategies for growth and sustainability.
- Elected District 318 school board member: Experience in governance, policy-making, and community

engagement within the education sector, contributing to the advancement of local educational initiatives.

- Long-standing engagement in the Grand Rapids community since 1999: Demonstrated commitment to the community's well-being through active involvement in various volunteer roles across different sectors, consistently striving to enhance the health and vitality of the community.

Additional Comments:

I became interested in serving on the Economic Development Authority when I became President of the Grand Rapids Area Chamber of Commerce. In working with the EDA on projects like HWY35 and Downtown planning, I can see a clear connection and synergy that can help our area grow with intention and planning. Our community is on fire with new entrepreneurs and business growth...I want to be part of the keeping that moving forward.

City Relationships: No

If yes to previous question:

Residency: No

DATA AUTHORIZATION: Email Address

AGREE:

- I agree to inform the City Clerk's office of any change indicated above.
- I agree to relinquish and waive all claims that may arise against the City, its agents or employees for releasing any and all authorized data referenced above relating to this application.
- I understand and agree that as a member of a City of Grand Rapids Commission/Board that I will be utilizing my private email address for official City business. I further understand that pursuant to Minnesota Statutes Chapter 13 (Data Practices), that upon request from City Administration that I must provide emails relative to City business to fulfill all data practice requests. Failure to do so could be deemed a Misdemeanor pursuant to Minnesota Law.
- I agree that by submitting this application, I am stating that the statements and information provided are true and correct to the best of my knowledge.

The results of this submission may be viewed at:

https://link.edgepilot.com/s/86cea33c/FZHFXkkQ_EakK8BloeOfQw?u=https://cityofgrandrapidsmn.com/node/791/submission/1205