



# AGENDA

## Local Planning Agency Meeting

5:30 PM – Thursday, March 20, 2025 – City Hall

---

### Call to Order

### Acknowledgement of Quorum and Proper Notice

#### 1. Approval of Minutes

##### 1.1 Approval of Minutes

March 6, 2025 Local Planning Agency Meeting

#### 2. Consideration with Discussion, Public Hearings and Recommendation

##### 2.1 Ordinance Number 25-07: 2025-CPLUS-02 Comprehensive Plan Amendment Assignment of Future Land Use District for Annexing Parcel Alternate Key Number 2612525

#### 3. Adjournment

This Agenda is provided to the Commission only as a guide, and in no way limits their consideration to the items contained hereon. The Commission has the sole right to determine those items they will discuss, consider, act upon, or fail to act upon. Changes or amendments to this Agenda may occur at any time prior to, or during the scheduled meeting. It is recommended that if you have an interest in the meeting, you make every attempt to attend the meeting. This Agenda is provided only as a courtesy, and such provision in no way infers or conveys that the Agenda appearing here is, or will be the Agenda considered at the meeting.

If a person decides to appeal any decision made by the board, agency or commission with respect to any matter considered at such meeting or hearing, he or she will need a record of the proceedings, and that, for such purpose, he or she may need to ensure that a verbatim record of the proceedings is made, which record includes the testimony and evidence upon which the appeal is to be based (Florida Statutes, 286.0105). In accordance with the Americans with Disabilities Act of 1990, persons needing a special accommodation to participate in this proceeding should contact the City Clerk 48 hours prior to any meeting so arrangements can be made. Telephone (352) 483-5430 for assistance.



# City of Eustis

P.O. Drawer 68 • Eustis, Florida 32727-0068 • (352) 483-5430

TO: Eustis Local Planning Agency Meeting (LPA)

FROM: Tom Carrino, City Manager

DATE: March 20, 2025

RE: Approval of Minutes  
March 6, 2025 Local Planning Agency Meeting

---

**Introduction:**

This item is for consideration of the minutes of the March 6, 2025 Local Planning Agency Meeting.

**Recommended Action:**

Approval of the minutes as submitted.

**Prepared By:**

Mary C. Montez, Deputy City Clerk

**Reviewed By:**

Christine Halloran, City Clerk



# MINUTES

## Local Planning Agency Meeting

5:00 PM – Thursday, March 06, 2025 – City Hall

**Call to Order: 5:02 P.M.**

### **Acknowledgement of Quorum and Proper Notice**

PRESENT: Mr. George Asbate, Mr. Michael Holland, Vice Chair Gary Ashcraft arrived at 5:24 p.m., Chair Willie Hawkins

ABSENT: Ms. Emily Lee

### **1. Approval of Minutes**

#### February 20, 2025 Local Planning Agency Meeting

Motion made by Mr. Holland, Seconded by Mr. Asbate, to approve the Minutes. Motion passed on the following vote:

Voting Yea: Mr. Asbate, Mr. Holland, Chair Hawkins

### **2. Consideration with Discussion, Public Hearings and Recommendation**

#### 2.1 Ordinance Number 25-02: Comprehensive Plan Amendment for 4017 E Orange Avenue Future Land Use Amendment to Suburban Residential for Parcel with Alternate Key 1658641

Kyle Wilkes, Senior Planner, reviewed the requested change in the future land use designation for 4017 E. Orange Avenue from Rural Residential to Suburban Residential. He explained the location of the site and noted the site is already developed. He explained the reason for the request to bring the property into compliance with the impervious surface ratio. He reviewed the surrounding land use designations and confirmed that no responses were received from surrounding residents.

Mr. Wilkes reviewed staff's evaluation of the request and indicated it would serve as a transition area. He confirmed the request is consistent with the City's Comprehensive Plan and existing development pattern. He explained it would be difficult to redevelop the site with a higher density due to the length and width of the site. He stated staff's recommendation for approval to transmit to the Commission for consideration.

Mr. Asbate expressed opposition to the request due to the possibility of allowing increased density. He asked if there is any other way to make the site compliant without approving the change. He commented on the City's work with Kimley-Horn to revise the City's code.

Mr. Wilkes responded they could not waive the impervious surface ratio.

Jeff Richardson, Deputy Director, explained the impervious surface ratio is in the comprehensive plan so it could not be waived. He stated the sites were annexed with Rural Residential due to already being developed. He stated the proposal is the only remedy allowed. He explained the only reason to make the change would be to allow the owner to add to the existing home.

The Board asked about a previous vote that was taken for the property with Mr. Richards explaining the impervious surface was questioned when the conditional use permit was applied for.

Attorney Garcia opened the public hearing at 5:13 p.m.

Cindy Newton addressed the Board stating the property is in a platted subdivision and expressed concern about allowing a land use more dense than what is in the rest of the subdivision. She added that the property is already out of compliance with the deed restrictions.

Charles Leonard, property owner, noted his experience on another City's Code Enforcement Board. He explained his intent was to provide a place to conduct some of his hobbies and the need for a place for his motor home and vehicle trailers. He indicated that, even with the higher density, the dimensions of the site would realistically only allow up to three homes on the site. He emphasized his intent to not sell the property. He confirmed he purchased the property in July 2024 and expressed appreciation for any way they can assist him.

Attorney Garcia closed the public hearing at 5:20 p.m.

Discussion was held regarding the issues facing Mr. Leonard.

Mr. Richardson explained that it is an older subdivision and most older Florida lots are platted. He stated that local government does not enforce deed restrictions. If there is an HOA, they would enforce it. He indicated the only other action would be to amend the comprehensive plan for Rural Residential. He noted that the City does not have a lot of property under the Rural Residential land use category.

Further discussion was held regarding staff trying to find another way to assist the property owner and not restricting when the applicant could bring it back.

Mr. Carrino expressed concern regarding the suggestion to amend the Comprehensive Plan ISR for Rural Residential. He explained what would have to happen for that to happen.

Gary Ashcraft joined the meeting at 5:24 p.m.

Mr. Carrino explained that changing the text of the Comprehensive Plan is more difficult to accomplish.

Attorney Garcia stated that staff should also look at the deed restrictions to make sure whatever they advise does not conflict with those restrictions.

The Board agreed that the action should not include doing a Comprehensive Plan text amendment. Discussion was held regarding postponing until the City completes the revisions to the Code of Ordinances and Land Development Regulations.

Motion made by Mr. Asbate, Seconded by Mr. Holland, to postpone Ordinance Number 25-02 and to not restrict when the item may be brought back. The motion passed on the following vote:

Voting Yea: Mr. Asbate, Mr. Holland, Vice Chair Ashcraft, Chair Hawkins

**3. Adjournment: 5:27 P.M.**

*\*These minutes reflect the actions taken and portions of the discussion during the meeting. To review the entire discussion concerning any agenda item, go to [www.eustis.org](http://www.eustis.org) and click on the video for the meeting in question. A DVD of the entire meeting or CD of the entire audio recording of the meeting can be obtained from the office of the City Clerk for a fee.*

---

CHRISTINE HALLORAN  
City Clerk

---

WILLIE HAWKINS  
Chairman



# City of Eustis

P.O. Drawer 68 • Eustis, Florida 32727-0068 • (352) 483-5430

TO: EUSTIS LOCAL PLANNING AGENCY

FROM: Tom Carrino, City Manager

DATE: March 20, 2025

RE: Ordinance Number 25-07: 2025-CPLUS-02 Comprehensive Plan  
Amendment Assignment of Future Land Use District for Annexing Parcel Alternate Key  
Number 2612525

---

## **Introduction:**

Ordinance Number 25-07 provides for the assignment of land use for the voluntary annexation of approximately 2.86 acres of land located on the east side of State Road 44 and across State Road 44 from its intersection with Lake Joanna Drive (Alternate Key Number 2612525). Provided the annexation of the subject property is approved (Ordinance Number 25-06), Ordinance Number 25-07 would change the future land use designation from Urban Low in Lake County to Mixed Commercial Residential (MCR) in the City of Eustis, and Ordinance Number 25-08 would assign the subject property a Design District designation of Suburban Neighborhood.

## **Background:**

1. The site contains approximately 2.86 acres and is located within the Eustis Joint Planning Area. The site is currently mostly vacant/open with one single-family structure. *Source: Lake County Property Appraisers' Office Property Record Card Data.*
2. The site is contiguous to the City on its western boundary across the right of way for State Road 44. The site is also contiguous to the south and the east.
3. The site has a Lake County land use designation of Urban Low, but approval of Ordinance Number 25-07 would change the land use designation to Mixed Commercial Residential (MCR) in the City of Eustis.

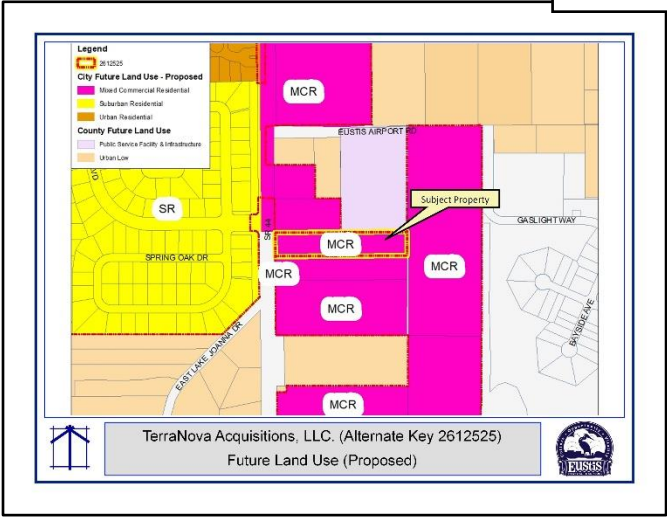
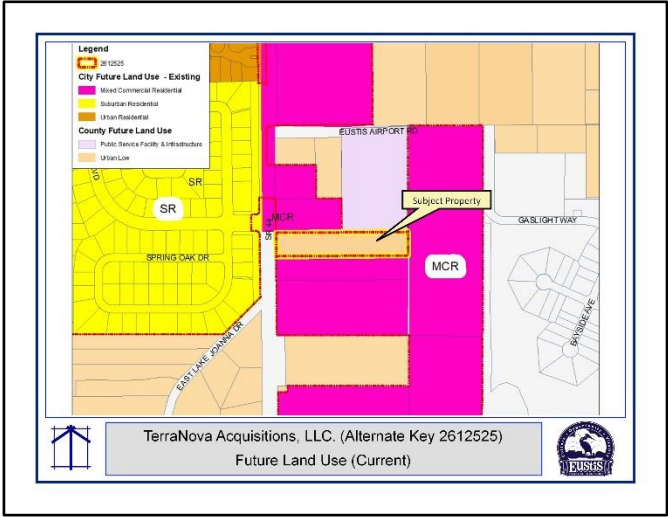

Surrounding properties have the following land use designations:

Location	Existing Use	Future Land Use	Design District
Site	Vacant	Urban Low (Lake County)	N/A
North	Commercial Auto Repair	MCR	Suburban Neighborhood
South	Vacant	MCR	Suburban Neighborhood
East	Former Airport / Vacant	MCR	Suburban Neighborhood
West	Single-Family Subdivision	Suburban Residential	Suburban Neighborhood

**Applicant’s Request**

The applicant and property owner wish to annex the property, change the future land use to Mixed Commercial Residential (MCR), and assign a design district of Suburban Neighborhood. The applicant also owns the property to the south. That property is under development review and this property is intended to be added to that proposed development plan.

The current Lake County land use designation for the subject property is Urban Low. The Lake County land use designation allows for residential uses of up to four (4) dwelling units per one (1) net buildable acre in addition to civic, institutional, commercial, and office uses at an appropriate scale and intensity to serve this category. Limited light industrial uses may only be allowed as a conditional use.

The property owner has requested the MCR land use designation within the City of Eustis. The MCR land use provides for residential uses up to twelve (12) dwelling units per acre. The requested MCR designation permits residential and commercial uses.

In Accordance with Florida Statutes Chapter 163.3177.9.:

*Discourage Urban Sprawl:*

**Primary Indicators of Sprawl:**

The future land use element and any amendment to the future land use element shall discourage the proliferation of urban sprawl. The primary indicators that a plan or plan amendment does not discourage the proliferation of urban sprawl are listed below. The evaluation of the presence of these indicators shall consist of an analysis of the plan or plan amendment within the context of features and characteristics unique to each locality in order to determine whether the plan or plan amendment:

**Review of Indicators**

1. Low Intensity Development:

Promotes, allows, or designates for development substantial areas of the jurisdiction to develop as low-intensity, low-density, or single-use development or uses.

***This indicator does not apply. The requested future land use will provide for a higher density (12 du/acre) than the county FLU (4 du/acre) allows.***

2. Urban Development in Rural Areas:

Promotes, allows, or designates significant amounts of urban development to occur in rural areas at substantial distances from existing urban areas while not using undeveloped lands that are available and suitable for development.

***This indicator does not apply. The subject properties are located in an urbanizing corridor between the City of Eustis, the City of Mount Dora, and unincorporated Lake County. Properties developing along the State Road 44 Corridor between US Highway 441 and State Road 44 will most likely be of a higher intensity/density as the corridor is urbanizing.***

3. Strip or Isolated Development:

Promotes, allows, or designates urban development in radial, strip, isolated, or ribbon patterns generally emanating from existing urban developments.

***This indicator does not apply. The site is within an urbanizing corridor with commercial development to the north, residential development to the west and south, and an airport to the east.***

4. Natural Resources Protection:

Fails to adequately protect and conserve natural resources, such as wetlands, floodplains, native vegetation, environmentally sensitive areas, natural groundwater aquifer recharge areas, lakes, rivers, shorelines, beaches, bays, estuarine systems, and other significant natural systems.

***This indicator does not apply. The subject property is in a floodplain and does contain a small non-wetland ponding area. The proposed development of this property is intended to be added to the Huddle 44 Townhome Subdivision as drainage area and will be required to be permitted through the appropriate agency processes. Permit approval is required before development may begin. The Comprehensive Plan and the Land Development Regulations include standards for the protection of environmentally sensitive lands that would apply should the conditions at time of development warrant such protection.***



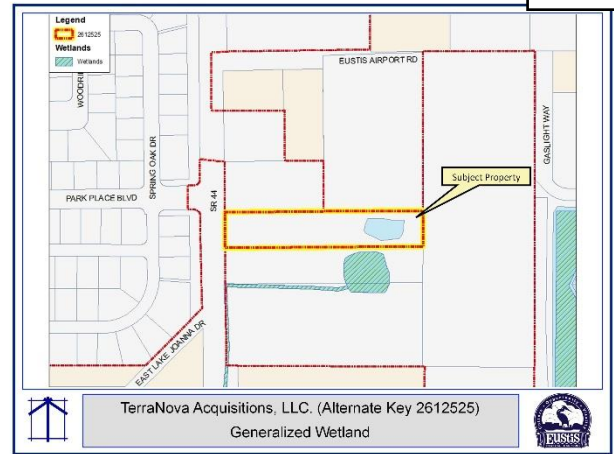
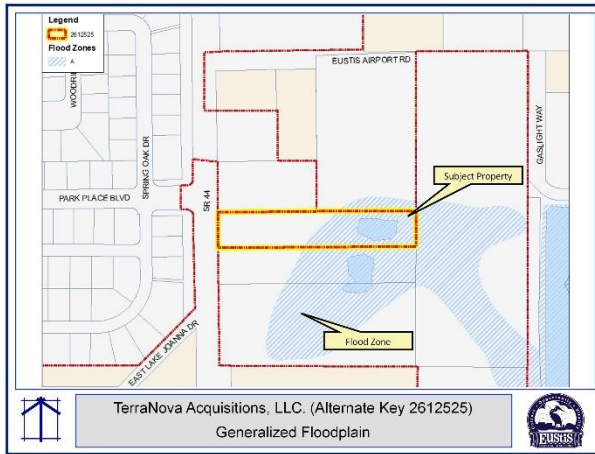

#### 5. Agricultural Area Protection:

Fails to adequately protect adjacent agricultural areas and activities, including silviculture, active agricultural and silvicultural activities, passive agricultural activities, and dormant, unique, and prime farmlands and soils.

***This indicator does not apply. This site and adjacent areas do not support active agricultural or silvicultural activities. The site is within an existing developed and further developing area.***

#### 6. Public Facilities:

Fails to maximize use of existing public facilities and services.

***This indicator does not apply. City water is available to the property. Development of this parcel will maximize the use and efficiency of City water service. City Sewer is available to the property and will be addressed via the site development process.***

#### 7. Cost Effectiveness and Efficiency of Public Facilities:

Allows for land use patterns or timing which disproportionately increase the cost in time, money, and energy of providing and maintaining facilities and services, including roads, potable water, sanitary sewer, stormwater management, law enforcement, education, health care, fire and emergency response, and general government.

***This indicator does not apply. Adequate capacity is available to serve the existing and future development consistent with the requested MCR future land use designation. The City provides these services to other properties in the area, so efficiency will improve.***

#### 8. Separation of Urban and Rural:

Fails to provide a clear separation between rural and urban uses.

***This indicator does not apply. No nearby properties contain active agricultural activities or uses. The surrounding area is developed or has development entitlements attached to the land. These developments have densities and intensities that are clearly suburban uses. The mixed-use character of the MCR land use designation and the Suburban Neighborhood design district are compatible with the existing development pattern.***

#### 9. Infill and Redevelopment:

Discourages or inhibits infill development or the redevelopment of existing neighborhoods and communities.

***This indicator does not apply. This property is a logical extension of development city.***

10. Functional Mix of Uses:

Fails to encourage a functional mix of uses.

***This indicator does not apply. The site is surrounded by single-family development on the adjacent properties, which is consistent with permitted uses in the area. A variety of other uses are evident, including various commercial uses, Within .25 to .5 miles of the subject property.***

11. Accessibility among Uses:

Results in poor accessibility among linked or related land uses.

***This indicator does not apply. The Land Development Regulations include provisions to provide adequate accessibility and linkages between related uses. Development Services will ensure compliance with these standards at the time of development review.***

12. Open Space:

Results in the loss of significant amounts of functional open space.

***This indicator does not apply. The site does not contain functional open space and is not connected to regionally important open space.***

13. Urban Sprawl:

The future land use element or plan amendment shall be determined to discourage the proliferation of urban sprawl if it incorporates a development pattern or urban form that achieves four or more of the following:

a. **Direction of Growth:**

Directs or locates economic growth and associated land development to geographic areas of the community in a manner that does not have an adverse impact on and protects natural resources and ecosystems.

***The site is adjacent to existing urban/suburban development patterns and is a logical extension of the urban development boundary. The Comprehensive Plan and Land Development Regulations have provisions to protect natural resources and ecosystems at time of site plan approval.***

b. **Efficient and Cost-Effective Services:**

Promotes the efficient and cost-effective provision or extension of public infrastructure and services.

***Water and Sewer service is available.***

c. **Walkable and Connected Communities:**

Promotes walkable and connected communities and provides for compact development and a mix of uses at densities and intensities that will support a range of housing choices and a multimodal transportation system, including pedestrian, bicycle, and transit, if available.

***At the time of development, the site must meet the City's Land Development Regulations relating to connection and sidewalks. State Road 44 is not City infrastructure and does not currently have a sidewalk system. Interconnectivity to existing and future uses will be a challenge.***

**d. Water and Energy Conservation:**

Promotes the conservation of water and energy.

***The development of the site must meet City development and Florida Building Code standards that will require energy and water-efficient appliances.***

**e. Agricultural Preservation:**

Preserves agricultural areas and activities, including silviculture, and dormant, unique, and prime farmlands and soils.

***Not applicable. This site and adjacent areas do not support active agricultural or silvicultural activities. The site is within an existing developed residential area.***

**f. Open Space:**

Preserves open space and natural lands and provides for public open space and recreation needs.

***This is not applicable. The site does not provide functional open space or natural areas.***

**g. Balance of Land Uses:**

Creates a balance of land uses based upon demands of the residential population for the nonresidential needs of an area.

***The proposed land use allows for both residential and commercial uses. Existing commercial development exists in close proximity to serve the residential population.***

**h. Urban Form Densities and Intensities:**

Provides uses, densities, and intensities of use and urban form that would remediate an existing or planned development pattern in the vicinity that constitutes sprawl or if it provides for an innovative development pattern such as transit-oriented developments or new towns as defined in s. 163.3164.

***Not applicable.***

**In Accordance with Comprehensive Plan Future Land Use Element Appendix:**

All applications for a Plan amendment relating to the development patterns described and supported within the Plan including, but not limited to, site specific applications for changes in land use designations, are presumed to involve a legislative function of local government which, if approved, would be by legislative act of the City and shall, therefore, be evaluated based upon the numerous generally acceptable planning, timing, compatibility, and public facility considerations detailed or inferred in the policies of the Plan. Each application for an amendment to the Map #1: 2035 Future Land Use Map by changing the land use designation assigned to a parcel of property shall also be reviewed to determine and assess any significant impacts to the policy structure on the Comprehensive Plan of the proposed amendment including, but not limited to, the effect of the land use change on either the internal consistency or fiscal structure of the Plan.

***Major Categories of Plan Policies:***

This Plan amendment application review and evaluation process will be prepared and presented in a format consistent with the major categories of Plan policies as follows:

**1. General Public Facilities/Services:**

Since the Plan policies address the continuance, expansion and initiation of new government service and facility programs, including, but not limited to, capital facility construction, each application for a land use designation amendment shall include a description and evaluation

any Plan programs (such as the effect on the timing/financing of these programs) that are affected by the amendment if approved. This analysis shall include the availability of, and actual and anticipated demand on, facilities and services serving or proposed to serve the subject property. The facilities and services required for analysis include emergency services, parks and recreation, potable water, public transportation if and when available, sanitary sewer, schools, solid waste, stormwater, and the transportation network.

a. *Emergency Services Analysis:*

***Eustis emergency services already provide emergency response to other properties in the area. Any development consistent with the MCR future land use designation would not have a significant negative impact on the operations of Eustis emergency services.***

b. *Parks & Recreation:*

***In 2010, the City prepared a Park Inventory and Level of Service Demand and Capacity analysis as part of the Comprehensive Plan Evaluation and Appraisal Report. The results show that a surplus of park area exists up to and beyond the City's population of 20,015. The current population is 24,500. Pursuant to comprehensive plan policy and Land Development Regulation, residential development will be required to provide on-site park amenities.***

c. *Potable Water & Sanitary Sewer:*

***Water and sewer are available to the subject property. Both the water and sewer systems have adequate capacity to serve the development of the property.***

d. *Schools:*

***The proposed change should not negatively impact schools. At the time of development application verification of capacity will be required from Lake County Schools.***

e. *Solid Waste:*

***The City contracts with Waste Management for the hauling of solid waste. The company already services properties in the general area of the subject property. Serving this property will increase efficiency in the delivery of services.***

f. *Stormwater:*

***The Comprehensive Plan and Land Development Regulations include the level of service standards to which new development must adhere. Projects designed to meet these standards will not negatively affect the existing facilities and services.***

g. *Transportation Network Analysis:*

***This potential residential development is considered to have no negative impacts on the existing transportation system. At this time, the adjacent transportation network (SR 44) has the capacity to serve the proposed MCR property, even at a maximum development standard, without negatively affecting the adopted level of service.***

**Prior to the development of the property, site plan approval among approvals will be required. As part of the site plan review, a traffic study will be required to evaluate traffic impacts.**

## 2. Natural Resources/Natural Features:

The policies of the Plan also contain general regulatory guidelines and requirements for managing growth and protecting the environment. These guidelines will be used to evaluate the overall consistency of the land use amendment with the Comprehensive Plan. Specifically, each amendment will be evaluated to 1) determine the existence of groundwater recharge areas; 2) the existence of any historical or archaeological sites; 3) the location of flood zones and the demonstration that the land uses proposed in flood-prone areas are suitable to the continued natural functioning of flood plains; and 4) the suitability of the soil and topography to the development proposed.

### a. Groundwater recharge areas:

**The site may be within a high recharge area, a site-specific geotechnical and hydrologic study will be needed to determine the site-specific impact at the time of development. Source: Lake County Comprehensive Plan 2030 Floridian Aquifer Recharge Map.**

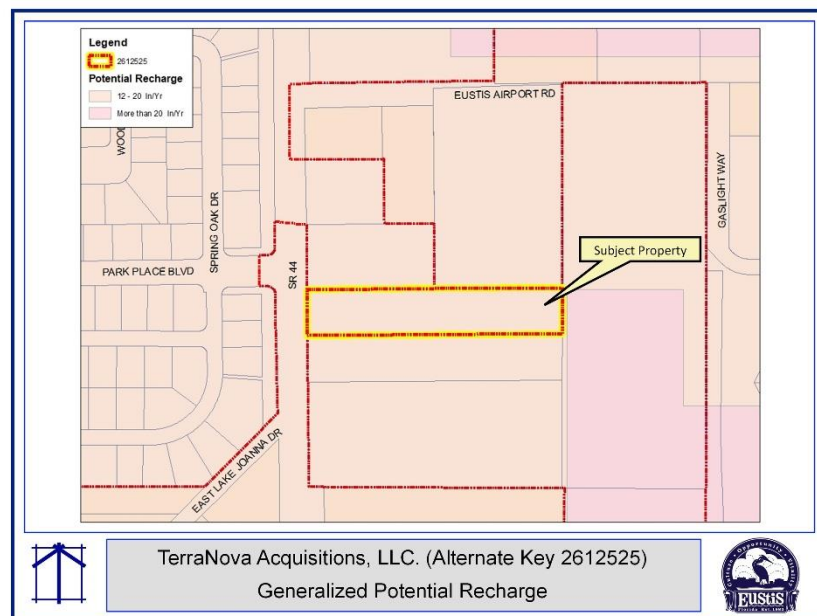

### b. Historical or archaeological sites:

**The City does not have any record of Florida Master Site Files related to this property and no known historical or cultural resources exist.**

### c. Flood zones:

**The subject property is impacted by a 100-year flood zone area. Source - Lake County GIS - 2012 Flood Zones.**

### d. Soil and topography:

**The site soils are a mix of Myakka, Placid and Pompano sands. These sands are all typically poorly drained soils. At development application soils and geotechnical reports will be required as part of the application packages as wells as for permitting for development with the applicable state agencies.**

**As building permit approval must be obtained before development can be Comprehensive Plan and the Land Development Regulations include standards for the protection of environmentally sensitive lands that would apply should conditions at the time of development warrant such protection.**

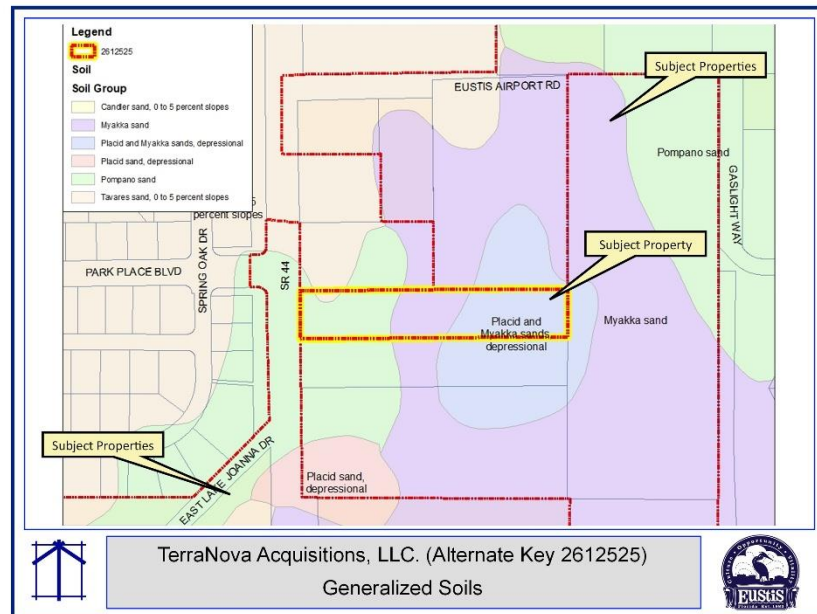

### 3. Comprehensive Plan Review:

Additional criteria and standards are also included in the Plan that describe when, where and how development is to occur. Plan development policies will be used to evaluate the appropriateness of the compatibility of the use, intensity, location, and timing of the proposed amendment.

#### ***Existing Land Use According to the Lake County Comprehensive Plan:***

***“The Urban Low Density Future Land Use Category provides for a range of residential development at a maximum density of four (4) dwelling units per net buildable acre in addition to civic, institutional, commercial, and office uses at an appropriate scale and intensity to serve this category. Limited light industrial uses may only be allowed as a conditional use.***

***This category shall be located on or in proximity to collector or arterial roadways to minimize traffic on local streets and provide convenient access to transit facilities. Within this category any residential development in excess of 10 dwelling units shall be required to provide a minimum 25% of the net buildable area of the entire site as common open space.***

***The maximum intensity in this category shall be 0.25, except for civic institutional uses which shall be 0.35. The maximum Impervious Surface Ratio shall be 0.60.”***

#### ***Proposed Land Use According to the Eustis Comprehensive Plan:***

### **Mixed Commercial / Residential (MCR)**

*This land use designation is intended to regulate the character and scale of commercial uses so as to minimize their impacts on adjacent roadways and to promote their compatibility with adjacent or nearby residential uses.*

*General Range of Uses: This category accommodates a mix of residential, commercial, office, institutional, and schools. Public and utility services that are 5 acres or less in size are also permitted.*

*Maximum Density: Residential densities may not exceed 12 dwelling units per net buildable acre.*

*Intensity Range: up to 2.5 FAR subject to restrictions in Section 109-3 of the Land Development Regulations.*

*Mix Requirements: There are proportional requirements and limitations regarding the amount of residential and non-residential uses allowable in an area designated MCR. For the mixed land use category MCR, the city establishes, and shall monitor on a citywide basis, a mix of uses as follows:*

*Residential: 15% - 25% of total MCR acreage*

*Commercial/Office: 75% - 85% of total MCR acreage*

*The composition of mix for each proposed development will be determined on a case-by-case basis during the development review process. Specific uses permitted will be monitored by the city to ensure continuity and compatibility with adjacent land uses. Individual properties may develop residentially or commercially, provided that all applicable criteria set forth herein are met.*

*Special Provisions:*

*(1) Future amendments to designate areas as MCR shall be permitted only along arterial and collector roads and in certain neighborhoods which meet the following conditions:*

- a. where the arterial road frontage is generally undeveloped, residential development may be feasible and will be encouraged;*
- b. strip commercial development shall be minimized, including actions that would extend or expand existing strip development;*
- c. the arterial road frontage contains an existing mix of viable commercial and residential uses;*
- d. the clustering of viable commercial businesses within or adjacent to residential neighborhoods is determined to not have a detrimental visual or operational impact on such adjacent or nearby residential uses;*

*(2) Developments within the Wekiva Protection Overlay that include longleaf pine, sand hill, sand pine, and xeric oak communities shall protect these areas as dedicated open space or conservation easements, with total open space equal to at least 35% of the net buildable area.*

### **Comparison of Lake County Development Conditions**

The existing Lake County future land use designation of the property is Urban Low, which provides for a range of residential development in addition to civic, commercial and office uses at an appropriate scale and intensity to serve this category. Allowable density and intensity in Urban Low is a maximum of 4 dwelling units per acre and intensity of 0.25 to 0.35 floor area ratio, with the sum of residential density and non-residential intensity not exceeding 100%.

Residential: Lake County limits residential development to 4 du/acre while the MCR would allow 12 du/acre.

### **Proposed Residential Land Uses.**

The City shall limit these uses adjacent to incompatible commercial or industrial lands unless sufficient mitigation, such as buffering and setbacks is provided and available, which lessens the impact to the proposed residences.

***Not applicable. The area already includes a mix of uses including single-family residential and commercial. This proposed development would be adequately distanced from the commercial to the south.***

### **Proposed Non-Residential Land Uses.**

The City shall generally not permit new industrial uses to be located adjacent to existing or planned residentially designated areas.

***Not applicable.***

#### 1. Transportation:

Each application for a land use designation amendment will be required to demonstrate consistency with the Transportation Element of the adopted Comprehensive Plan.

***This potential added residential development is considered to have no negative impacts on the existing transportation system. At this time, the adjacent transportation network (SR 44) has the capacity to serve the proposed MCR property, even at a maximum development standard, without negatively affecting the adopted level of service.***

#### 2. Water Supply:

Each application for a land use designation amendment will be required to demonstrate that adequate water supplies and associated public facilities are (or will be) available to meet the projected growth demands.

***City water service and other services are available. The City's adopted Water Supply Plan anticipated additional growth consistent with this development, so both supply and capacity are available.***

In Accordance with Chapter 102-16(f), Land Development Regulations

*Standards for Review:*

In reviewing the application of a proposed amendment to the comprehensive plan, the local planning agency and the city commission shall consider:



a. *Consistent with Comprehensive Plan:*

Whether the proposed amendment is consistent with all expressed policies the comprehensive plan.

***The proposed amendment is consistent with the Comprehensive Plan.***

b. *In Conflict with Land Development Regulations:*

Whether the proposed amendment is in conflict with any applicable provisions of these land development regulations.

***The proposed amendment is not in conflict with the Land Development Regulations. At the time of development, there will be further review for compliance.***

c. *Inconsistent with Surrounding Uses:*

Whether, and the extent to which, the proposed amendment is inconsistent with existing and proposed land uses.

***City commercial uses are located to the north within 300 feet of the property and residential uses are located in the surrounding area with varying densities. The proposed MCR does allow for greater densities than the current surrounding residential.***

d. *Changed Conditions:*

Whether there have been changed conditions that justify an amendment.

***The applicant wishes to annex the property into the City limits of Eustis. Assignment of a City of Eustis future land use designation is required. Upon annexation, the subject property will have a full array of municipal services, including central water. These changed conditions warrant a change in the land use designation.***

e. *Demand on Public Facilities:*

Whether, and the extent to which, the proposed amendment would result in demands on public facilities, and whether, or to the extent to which, the proposed amendment would exceed the capacity of such public facilities, infrastructure and services, including, but not limited to police, roads, sewage facilities, water supply, drainage, solid waste, parks and recreation, schools, and fire and emergency medical facilities.

***City water and sewer services are available and, in close proximity to the site. Adequate capacity is available to serve future development consistent with the requested Mixed Commercial/Residential future land use designation.***

***Upon annexation, the City will also provide other services such as fire and police protection, library services, parks, and recreation. The City provides these services to other properties in the area, so efficiency will improve.***

f. *Impact on Environment:*

Whether, and the extent to which, the proposed amendment would result in significant impacts on the natural environment.

***The site contains no apparent natural resources and is not connected to significant open space.***

g. *Orderly Development Pattern:*

Whether, and the extent to which, the proposed amendment would result in an orderly and logical development pattern, specifically identifying any negative effects on such pattern.

***The site is contiguous to the City limits. The annexation would create a logical development pattern as it extends the City limits to a more natural boundary in this area (SR 44 Corridor). This would further the eventual goal of a Eustis area under one local government jurisdiction.***

***The requested MCR future land use designation, coupled with a Suburban Neighborhood design district designation, provides for a consistent development transect.***

***The requested land use provides for a transition in density and intensity from City of Eustis Suburban Residential to the west.***

h. *Public Interest and Intent of Regulations:*

Whether the proposed amendment would be consistent with or advance the public interest, and in harmony with the purpose and intent of these land development regulations.

*The purpose and intent of the Land Development Regulations is as follows:*

“The general purpose of this Code is to establish procedures and standards for the development of land within the corporate boundaries and the planning area of the city, such procedures and standards being formulated in an effort to promote the public health, safety and welfare and enforce and implement the city's comprehensive plan, while permitting the orderly growth and development with the city and Eustis planning area consistent with its small-town community character and lifestyle.”

***The requested designation of MCR land use will provide for orderly growth and development. This designation would advance the public interest by potentially providing additional housing or commercial options, and the application of the LDRs to future development will ensure consistency with the community character and lifestyle of the city.***

i. *Other Matters:*

Any other matters that may be deemed appropriate by the local planning agency or the city commissioners, in review and consideration of the proposed amendment.

***No other matters.***

### **Applicable Policies and Codes**

1. Resolution Number 87-34

Joint Planning Area Agreement with Lake County: “The City and the County agree that the unincorporated areas adjacent to the City might be appropriately served by urban services provided by the City, and might therefore be annexed into the City in accordance with State law..... The City agrees to annex property in accordance with State law and provide adequate urban services and facilities to serve those areas within the Joint Planning Area.”

2. Florida Statutes Chapter 171.044: Voluntary Annexation:
  - a. "The owner or owners of real property in an unincorporated area of a county which is contiguous to a municipality and reasonably compact may petition the governing body of said municipality that said property be annexed to the municipality."
  - b. "Land shall not be annexed through voluntary annexation when such annexation results in the creation of enclaves."
  
3. Comprehensive Plan – Mixed Commercial Residential (MCR): This land use designation is intended to regulate the character and scale of commercial uses so as to minimize their impacts on adjacent roadways and to promote their compatibility with adjacent or nearby residential uses. General Range of Uses: This category accommodates a mix of residential, commercial, office, institutional, and schools. Public and utility services that are 5 acres or less in size are also permitted. Maximum Density: Residential densities may not exceed 12 dwelling units per net buildable acre. Intensity Range: up to 2.5 FAR subject to restrictions in Section 109-3 of the Land Development Regulations. Mix Requirements: There are proportional requirements and limitations regarding the amount of residential and non-residential uses allowable in an area designated MCR. For the mixed land use category MCR, the city establishes, and shall monitor on a citywide basis, a mix of uses as follows: Residential: 15% - 25% of total MCR acreage Commercial/Office: 75% - 85% of total MCR acreage. The composition of mix for each proposed development will be determined on a case-by-case basis during the development review process. Specific uses permitted will be monitored by the city to ensure continuity and compatibility with adjacent land uses. Individual properties may develop residentially or commercially, provided that all applicable criteria set forth herein are met. Special Provisions:
  - (1) Future amendments to designate areas as MCR shall be permitted only along arterial and collector roads and in certain neighborhoods which meet the following conditions:
    - a. where the arterial road frontage is generally undeveloped, residential development may be feasible and will be encouraged;
    - b. strip commercial development shall be minimized, including actions that would extend or expand existing strip development;
    - c. the arterial road frontage contains an existing mix of viable commercial and residential uses;
    - d. the clustering of viable commercial businesses within or adjacent to residential neighborhoods is determined to not have a detrimental visual or operational impact on such adjacent or nearby residential uses;
  - (2) Developments within the Wekiva Protection Overlay that include longleaf pine, sand hill, sand pine, and xeric oak communities shall protect these areas as dedicated open space or conservation easements, with total open space equal to at least 35% of the net buildable area.
  
4. Land Development Regulations Section 109-5.5(b)(1): The Suburban Neighborhood Design District has predominately residential uses with some neighborhood scale commercial services with interconnected trails, bikeways and walkways with a street framework comprised of a range of blocks permitted throughout the neighborhoods.
  
5. Land Development Regulations Section 109-3 (Table 1) and Section 109-2.6: The MCR land use has a maximum density of 12 units to one acre. The MCR designation is intended to regulate the character and scale of commercial and residential uses so as to minimize their impacts on adjacent roadways and promote their compatibility with adjacent or nearby land uses, and provide for mixed-use development.

**Recommended Action:**

Development Services recommends that the LPA transmit 2025-CPLUS-02 under Ordinance Numbers 25-07 to the City Commission for consideration.

**Policy Implications:**

None

**Alternatives:**

1. Approve transmitting Ordinance Number 25-07 (2025-CPLUS-02) to City Commission
2. Deny transmitting Ordinance Numbers 25-07 (2025-CPLUS-02) to City Commission

**Budget/Staff Impact:**

There would be no direct costs to the City beyond the normal City services. There would be no additional staff time beyond the normal review process.

**Prepared By:**

Jeff Richardson, AICP, Deputy Development Services Director

**Reviewed By:**

Mike Lane, AICP, Development Services Director

**ORDINANCE NUMBER 25-07**

**AN ORDINANCE OF THE CITY COMMISSION OF THE CITY OF EUSTIS, LAKE COUNTY, FLORIDA, AMENDING THE CITY OF EUSTIS COMPREHENSIVE PLAN PURSUANT TO 163.3187 F.S.; CHANGING THE FUTURE LAND USE DESIGNATION OF APPROXIMATELY 2.86 ACRES OF RECENTLY ANNEXED REAL PROPERTY AT ALTERNATE KEY NUMBER 2612525, GENERALLY LOCATED ON THE EAST SIDE OF STATE ROAD 44 OPPOSITE THE INTERSECTION WITH LAKE JOANNA DRIVE, FROM URBAN LOW IN LAKE COUNTY TO MIXED COMMERCIAL RESIDENTIAL IN THE CITY OF EUSTIS.**

**WHEREAS**, on November 4, 2010, the Eustis City Commission adopted the City of Eustis Comprehensive Plan 2010-2035 through Ordinance Number 10-11; and

**WHEREAS**, the State of Florida Department of Community Affairs found the City of Eustis Comprehensive Plan 2010-2035 In Compliance pursuant to Sections 163.3184, 163.3187, and 163.3189 Florida Statutes; and

**WHEREAS**, the City of Eustis periodically amends its Comprehensive Plan in accordance with Chapter 163.3187 and 163.3191, Florida Statutes; and

**WHEREAS**, the City of Eustis desires to amend the Future Land Use Map Series to change the Future Land Use designation on approximately 2.86 acres of real property located the east side of State Road 44 and across State Road 44 from its intersection with Lake Joanna Drive and more particularly described herein; and

**WHEREAS**, on March 20, 2025, the Local Planning Agency held a Public Hearing to consider the adoption of a Small-Scale Future Land Use Amendment for this change in designation; and

**WHEREAS**, on March 20, 2025, the City Commission held the 1<sup>st</sup> Adoption Public Hearing to accept the Local Planning Agency’s recommendation to adopt the Small-Scale Future Land Use Amendment contained herein; and

**WHEREAS**, on April 3, 2025, the City Commission held the 2<sup>nd</sup> Adoption Public Hearing to consider the adoption of the Small Scale Future Land Use Amendment contained herein;

**NOW, THEREFORE, THE COMMISSION OF THE CITY OF EUSTIS HEREBY ORDAINS:**

**SECTION 1.**

**Land Use Designation:** That the Future Land Use Designation of the real property as described below shall be changed from Urban Low in Lake County to Mixed Commercial Residential (MCR) within the City of Eustis:

Parcel Alternate Key: 2612525

Parcel Identification Number: 08-19-27-0004-000-04200

Legal Description:

FROM SW COR OF SE 1/4 RUN N 89DEG 24MIN E 870 FT, N 0DEG 36MIN W 500.04 FT TO POB, CONT N 0DEG 36MIN W 150 FT, S 88DEG 43MIN 45SEC W 880.03 FT TO CENTER OF SR S-44B, S 01DEG 28MIN 30SEC E 150 FT, N 88DEG 43MIN 45SEC E 825.47 FT TO POB--LESS R/W OF SR 544B-- ORB 4618 PG 911 ORB 4705 PG 1374

**SECTION 2.**

**Map Amendment and Notification:** That the Director of Development Services shall be authorized to amend the Future Land Use Map of the Comprehensive Plan to incorporate the change described in Section 1 and provide appropriate notification in accordance with Florida Statutes.

**SECTION 3.**

**Conflict:** That all Ordinances or parts of Ordinances in conflict herewith are hereby repealed.

**SECTION 4.**

**Severability:** That should any section, phrase, sentence, provision, or portion of this Ordinance be declared by any court of competent jurisdiction to be unconstitutional or invalid, such decision shall not affect the validity of the Ordinance as a whole, or any part thereof, other than the part so declared to be unconstitutional or invalid.

**SECTION 5.**

**Effective Date:** That the effective date of this plan amendment, if the amendment is not timely challenged, shall be 31 days after the Department of Economic Opportunity notifies the local government that the plan amendment package is complete. If timely challenged, this amendment shall become effective on the date the Department of Economic Opportunity or the Administration Commission enters a final order determining this adopted amendment to be in compliance. No development orders, development permits, or land uses dependent on this amendment may be issued or commence before it has become effective. If a final order of noncompliance is issued by the Administration Commission, this amendment may nevertheless be made effective by the adoption of a resolution affirming its effective status, a copy of which resolution shall be sent to the Department of Economic Opportunity.

**PASSED, ORDAINED, AND APPROVED** in Regular Session of the City Commission of the City of Eustis, Florida, this 3rd day of April 2025.

**CITY COMMISSION OF THE CITY OF EUSTIS, FLORIDA**

\_\_\_\_\_  
Willie Hawkins  
Mayor/Commissioner

**ATTEST:**

\_\_\_\_\_  
Christine Halloran, City Clerk

**CITY OF EUSTIS CERTIFICATION**

**STATE OF FLORIDA  
COUNTY OF LAKE**

The foregoing instrument was acknowledged before me, by means of physical presence, this 3<sup>rd</sup> day of April 2025 by Willie Hawkins, Mayor/Commissioner, and Christine Halloran, City Clerk, who are personally known to me.

\_\_\_\_\_  
Notary Public- State of Florida  
My Commission Expires:  
Notary Serial No.:

**CITY ATTORNEY’S OFFICE**

This document is approved as to form and legal content for use and reliance of the City Commission of the City of Eustis, Florida.

\_\_\_\_\_  
City Attorney’s Office

\_\_\_\_\_  
Date

**CERTIFICATE OF POSTING**

The foregoing Ordinance Number 25-07 is hereby approved, and I certify that I published the same by posting one copy hereof at City Hall, one copy hereof at the Eustis Memorial Library, and one copy hereof at the Parks & Recreation Office, all within the corporate limits of the City of Eustis, Lake County, Florida.

\_\_\_\_\_  
Christine Halloran, City Clerk

\_\_\_\_\_  
Date

Exhibit A

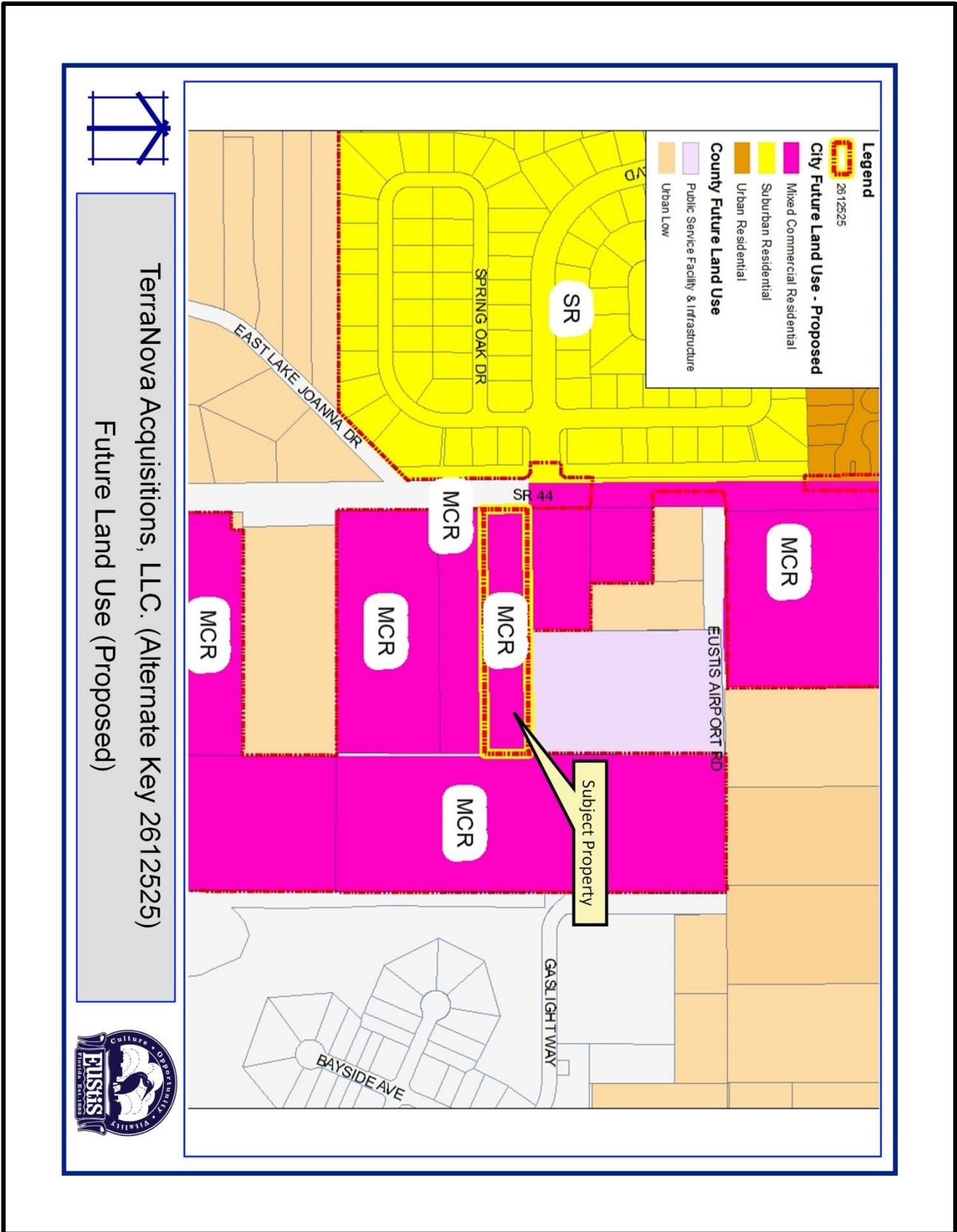



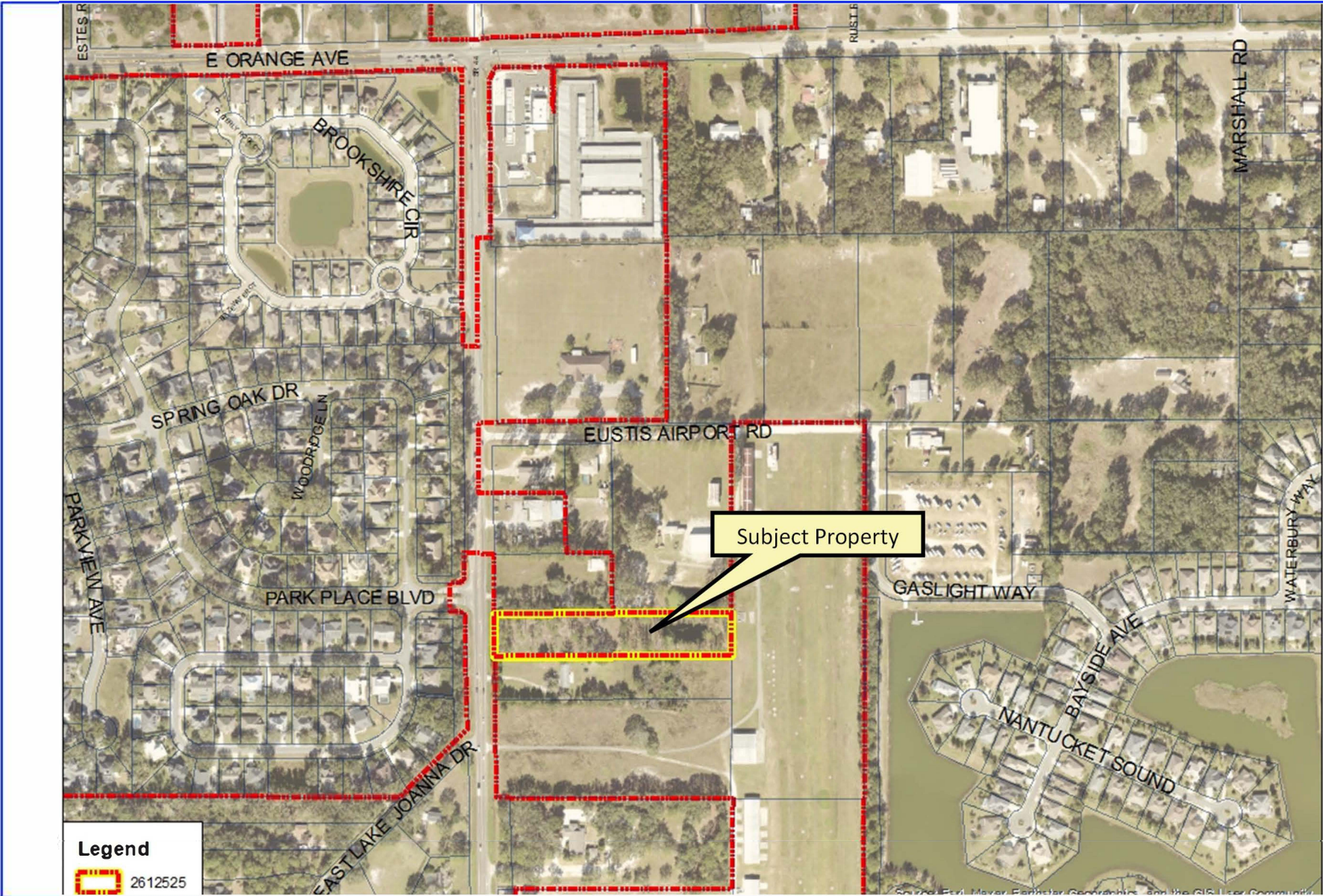

Subject Property

Legend  
2612525



TerraNova Acquisitions, LLC.  
Aerial Location



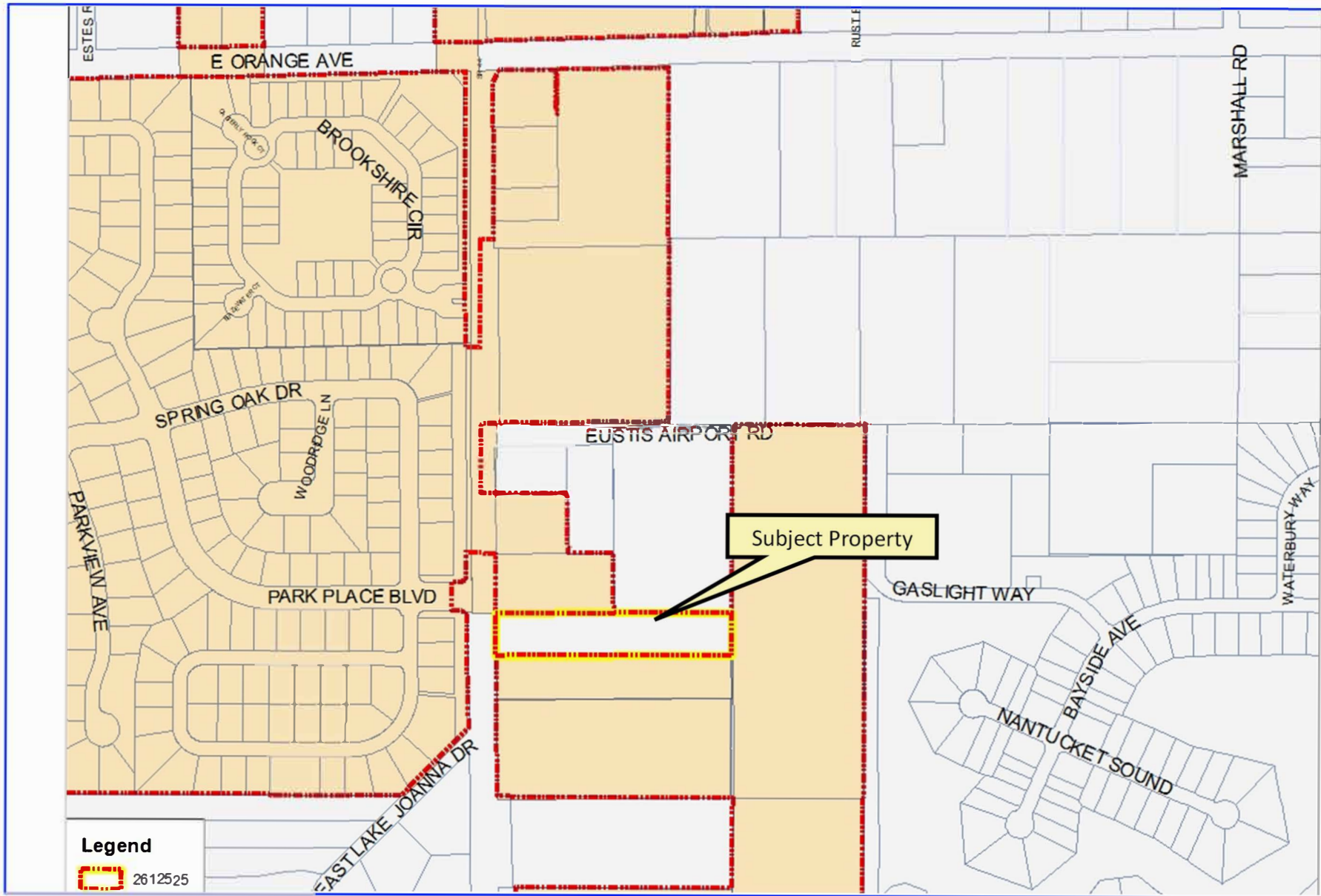

**Legend**  
 2612525

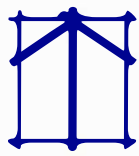



TerraNova Acquisitions, LLC. (Alternate Key 2612525)  
 Location





**Legend**

 2612525

**City Future Land Use - Existing**

-  Mixed Commercial Residential
-  Suburban Residential
-  Urban Residential

**County Future Land Use**

-  Public Service Facility & Infrastructure
-  Urban Low

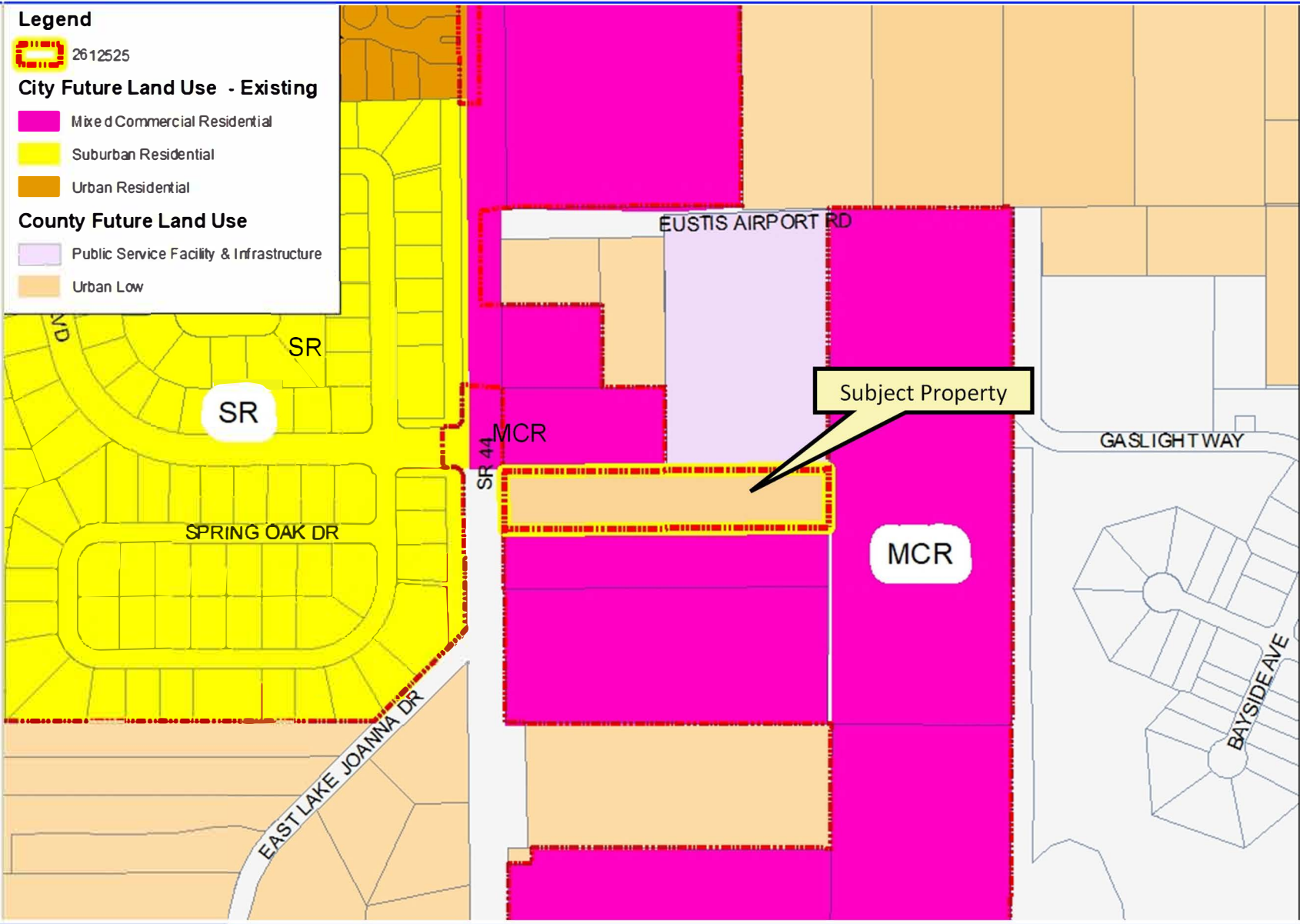

Subject Property





TerraNova Acquisitions, LLC. (Alternate Key 2612525)  
 Future Land Use (Current)





**Legend**

 2612525

**City Future Land Use - Proposed**

-  Mixed Commercial Residential
-  Suburban Residential
-  Urban Residential

**County Future Land Use**

-  Public Service Facility & Infrastructure
-  Urban Low

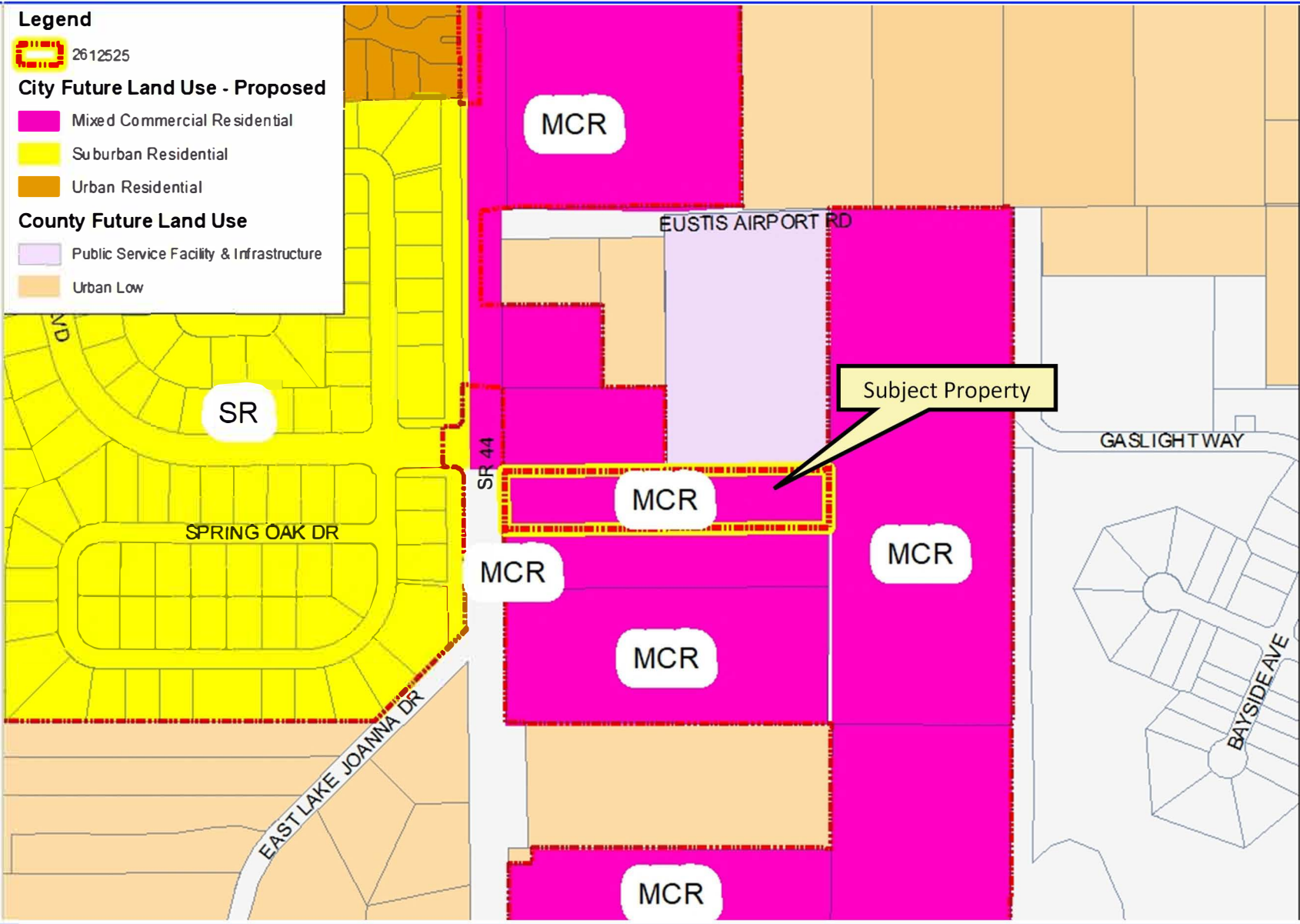

Subject Property



TerraNova Acquisitions, LLC. (Alternate Key 2612525)  
 Future Land Use (Proposed)



**Legend**

-  2612525
- City Design District Proposed**
-  Suburban Neighborhood

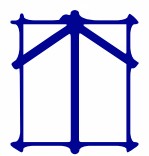
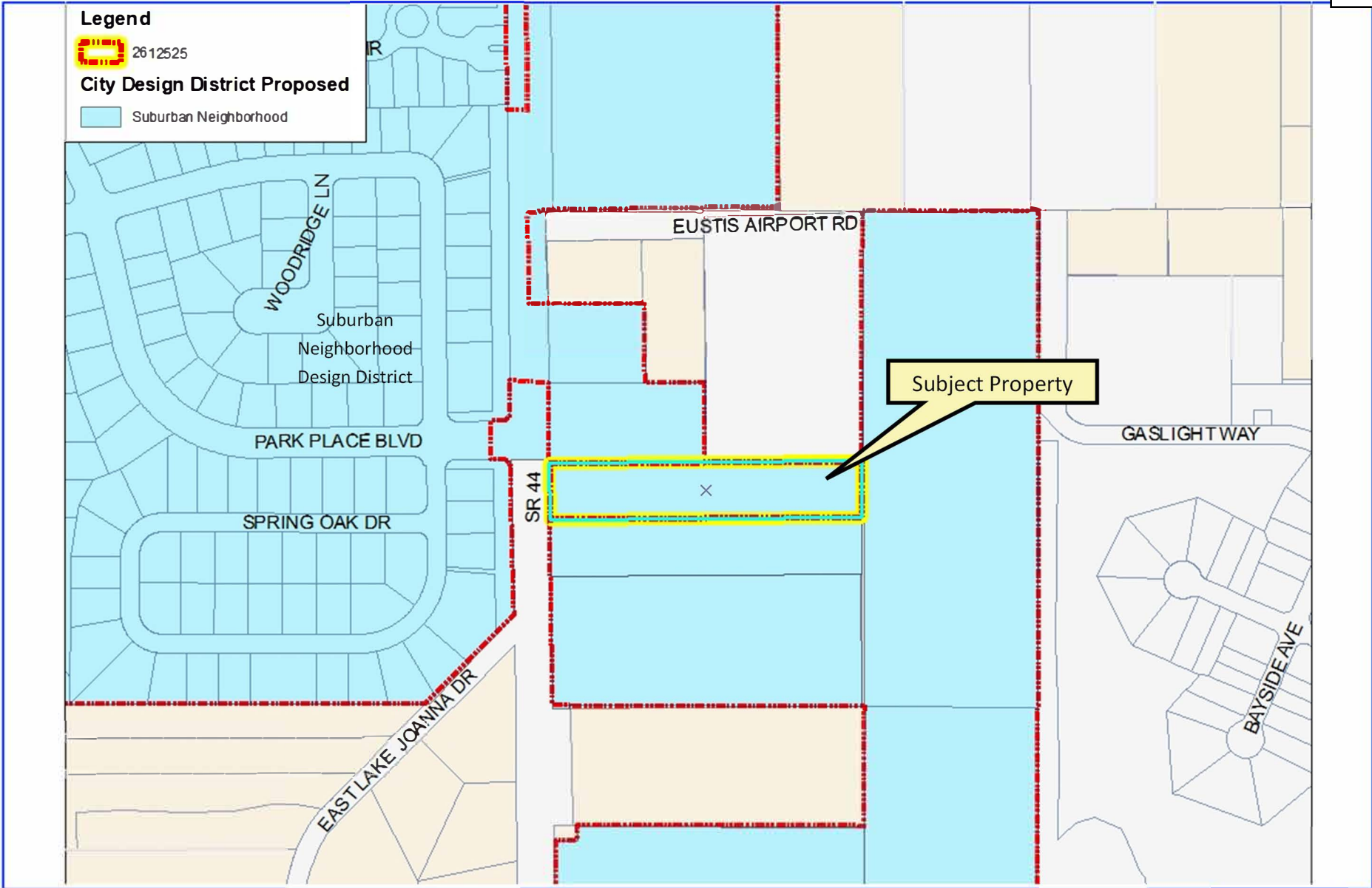

TerraNova Acquisitions, LLC. (Alternate Key 2612525)  
Design District



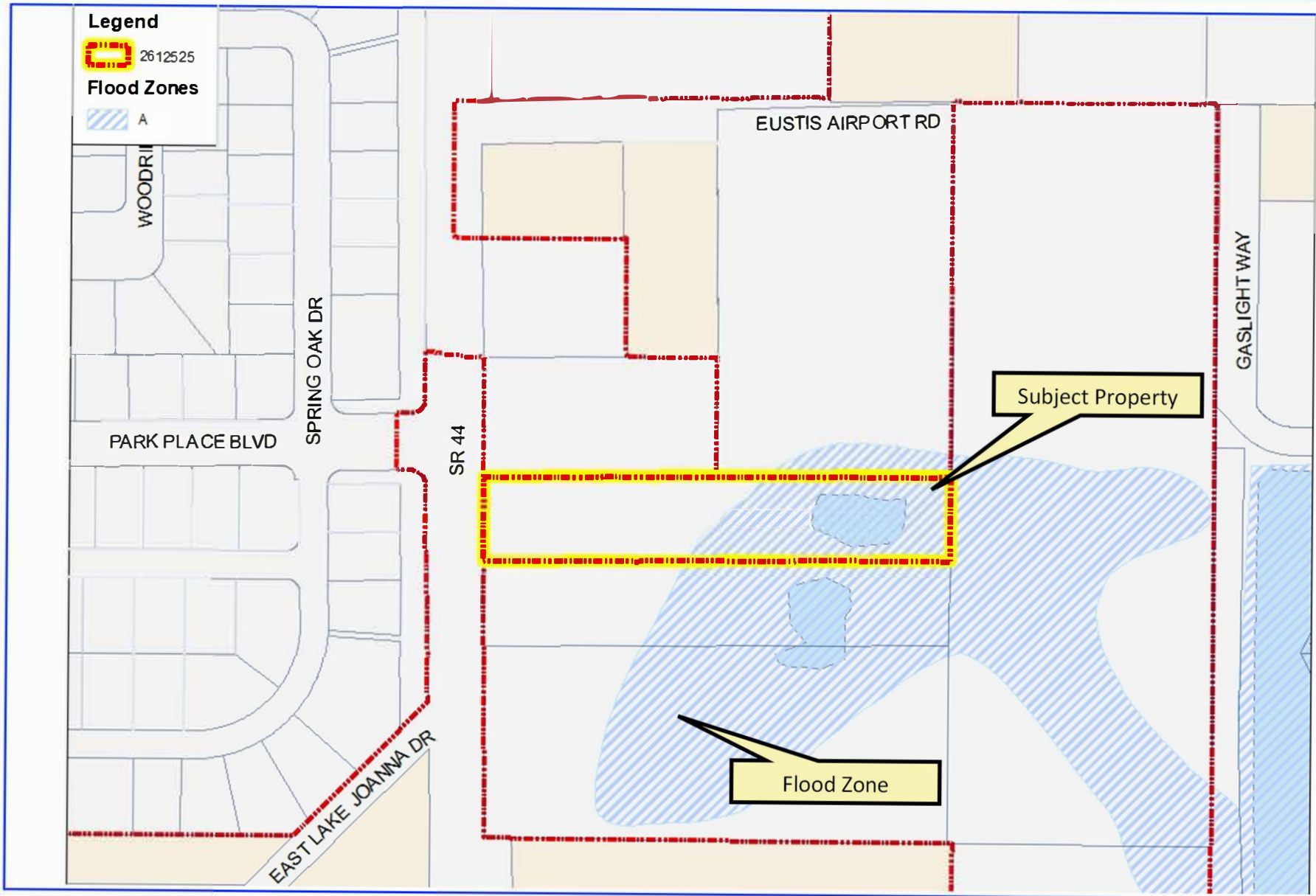

TerraNova Acquisitions, LLC. (Alternate Key 2612525)  
Generalized Floodplain



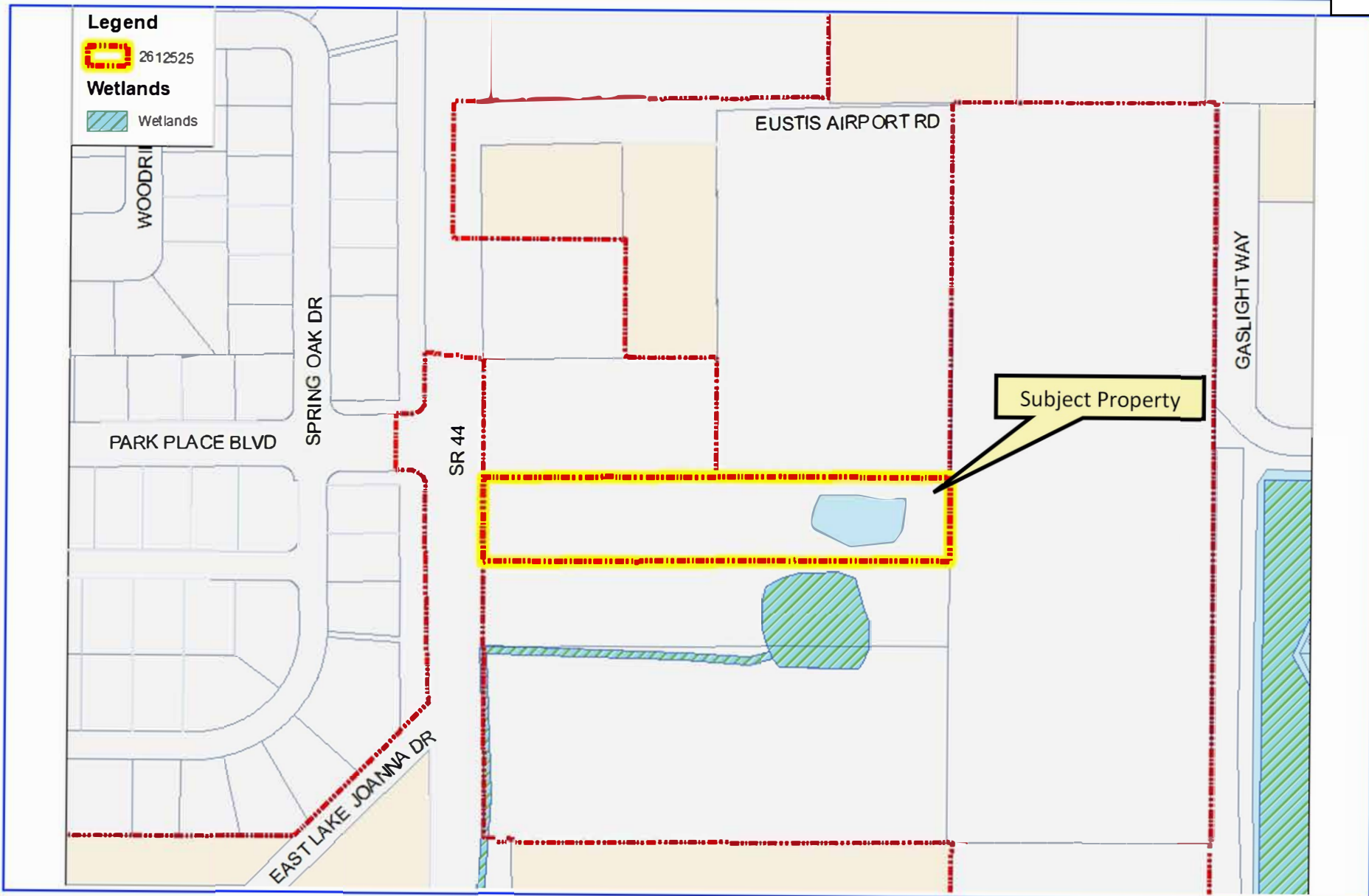

Subject Property

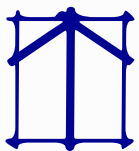

TerraNova Acquisitions, LLC. (Alternate Key 2612525)  
Generalized Wetland



**Legend**

**Firehydrants**

 Firehydrants

**Potable Water**

 Potable Water

**Sanitary Sewer**

 Sanitary Sewer

 2612525

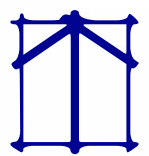
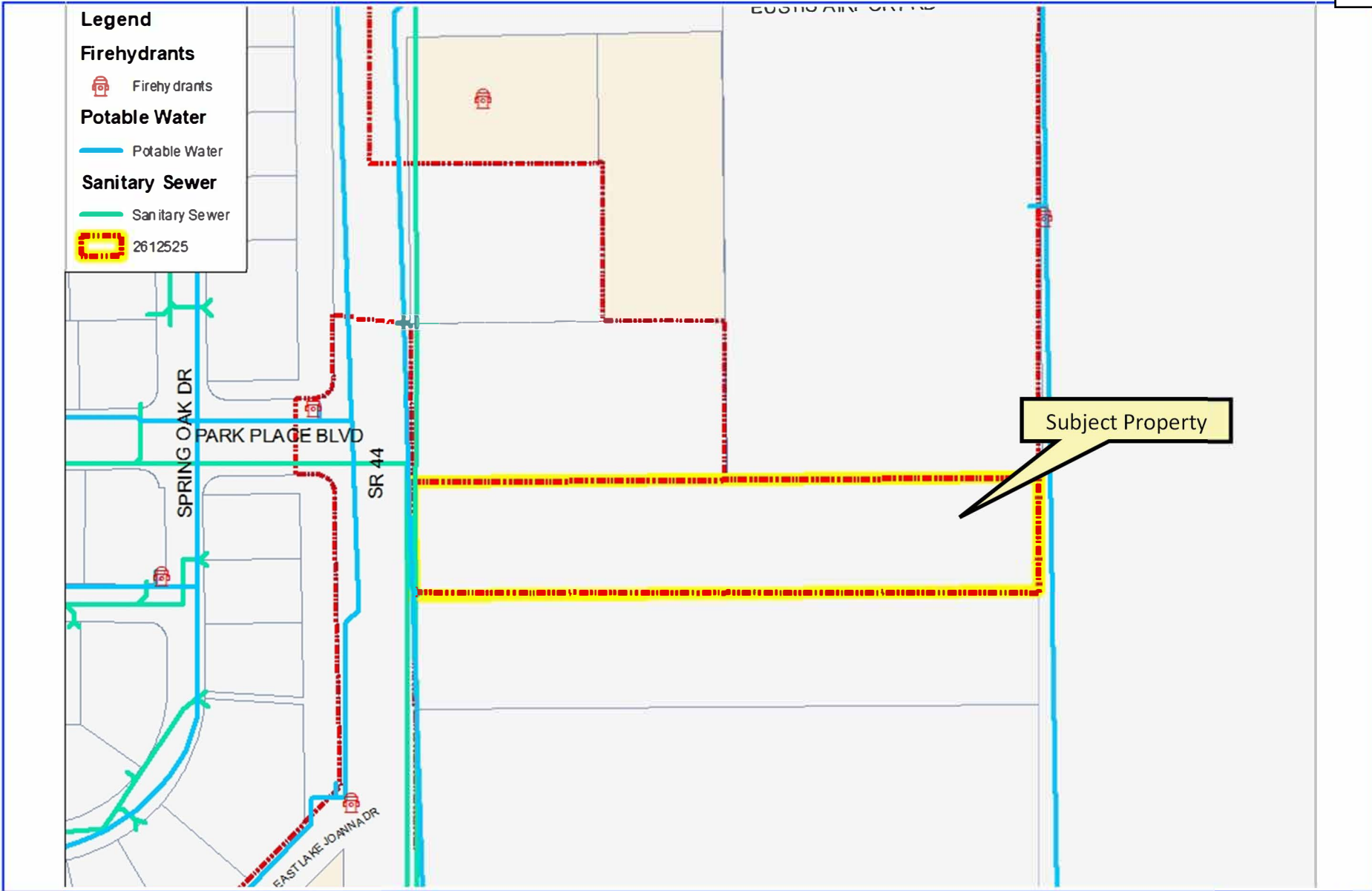

TerraNova Acquisitions, LLC. (Alternate Key 2612525)  
Generalized Utilities











**Legend**



**Soil**

**Soil Group**

-  Candler sand, 0 to 5 percent slopes
-  Myakka sand
-  Placid and Myakka sands, depressional
-  Placid sand, depressional
-  Pompano sand
-  Tavares sand, 0 to 5 percent slopes

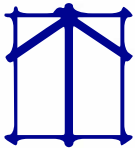
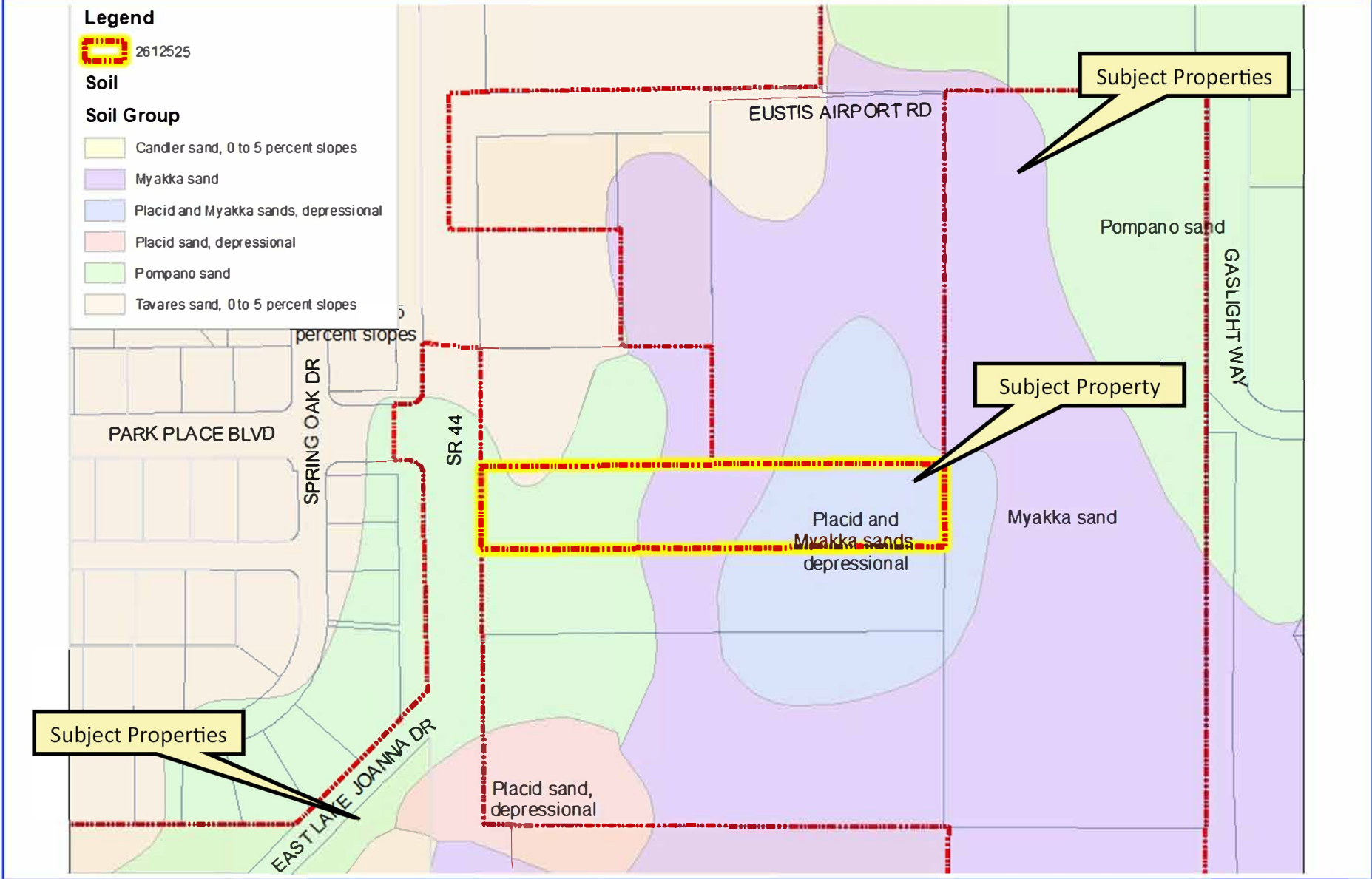

TerraNova Acquisitions, LLC. (Alternate Key 2612525)  
 Generalized Soils



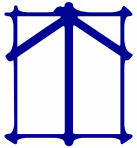
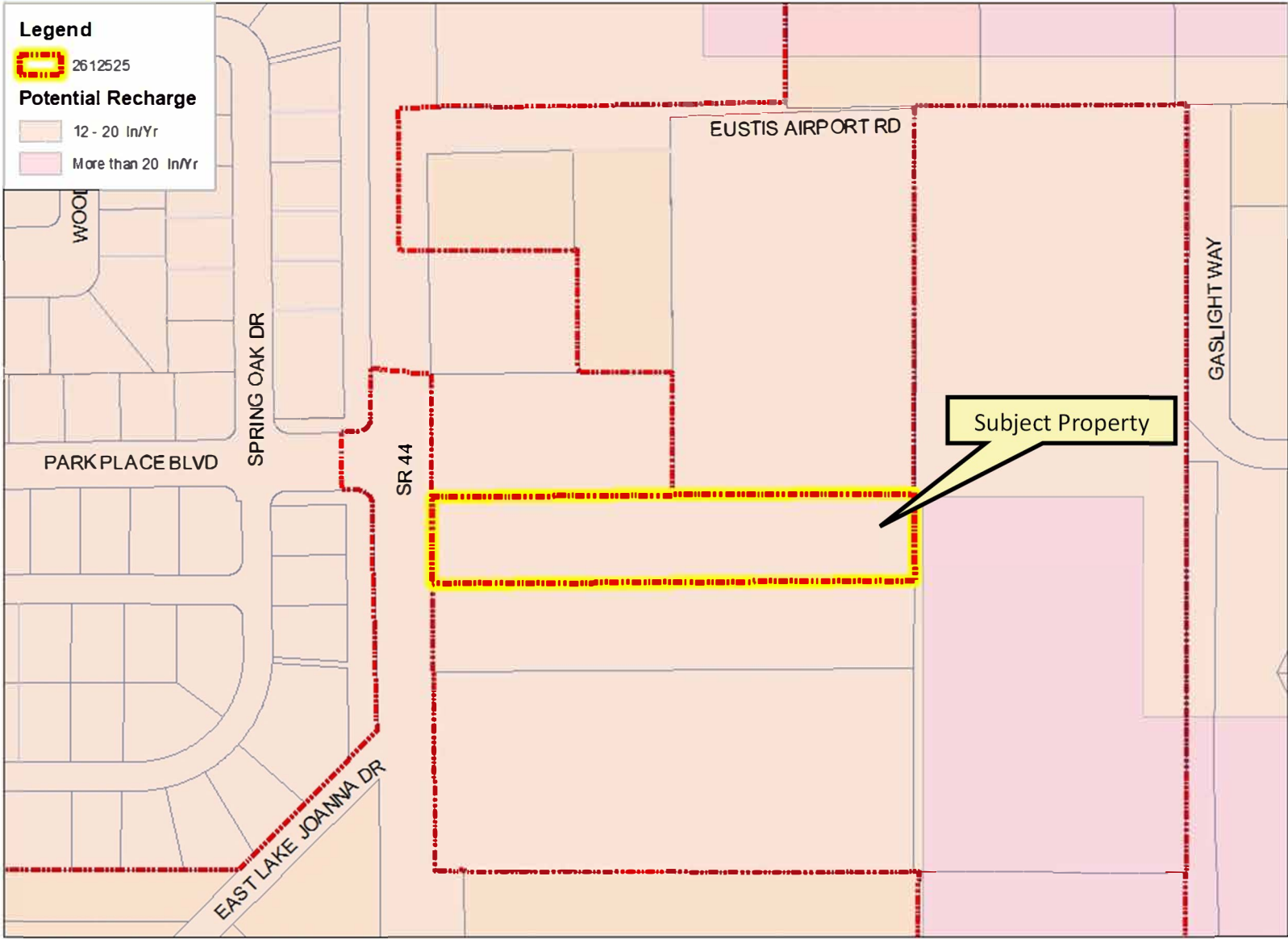

TerraNova Acquisitions, LLC. (Alternate Key 2612525)  
Generalized Potential Recharge

