



TREE BOARD MEETING AGENDA

February 15, 2023 at 5:30 PM

COMMISSION CHAMBERS - 202 E. MAIN STREET, DUNDEE, FL 33838

Phone: 863-438-8330 | www.TownofDundee.com

CALL TO ORDER

PLEDGE OF ALLEGIANCE

ROLL CALL

DELEGATIONS-QUESTIONS & COMMENTS FROM THE FLOOR

(Each speaker shall be limited to three (3) minutes)

NEW BUSINESS

- 1.** DISCUSSION: INTRODUCTION OF NEW MEMBER
- 2.** DISCUSSION & ACTION – 2022/2023 BUDGET
- 3.** DISCUSSION & ACTION – MARCH 9, 2023, DUNDEE ELEMENTARY ACADEMY STEM NIGHT
- 4.** DISCUSSION & ACTION: 2023 ARBOR DAY CELEBRATION
- 5.** DISCUSSION & ACTION, ARBORPRO TREE MAINTENANCE FINDINGS AND RECOMMENDATIONS
- 6.** DISCUSSION & ACTION: TREE TRIMING AND REMOVAL UPDATE

REPORTS FROM OFFICERS

Public Works Department Comments

Town Administration Comments

Board Member Comments

Chairperson Comments

ADJOURNMENT

PUBLIC NOTICE: Please be advised that if you desire to appeal from any decisions made as a result of the above hearing or meeting, you will need a record of the proceedings and in some cases, a verbatim record is required. You must make your own arrangements to produce this record. (Florida statute 286.0105)

If you are a person with disability who needs any accommodations in order to participate in this proceeding, you are entitled, at no cost to you, to the provision of certain assistance. Please contact the town clerk's office at 202 east main street, Dundee, Florida 33838 or phone (863) 438-8330 within 2 working days of your receipt of this meeting notification; if you are hearing or voice impaired, call 1-800-955-8771.



TREE BOARD MEETING

February 15, 2023 at 5:30 PM

AGENDA ITEM TITLE:

DISCUSSION: Introduction of New Member

SUBJECT:

The Tree Board will meet new board member, David Joubert

STAFF ANALYSIS:

The Town Commission approved Mervin Raggs III to serve on The Town of Dundee Tree Board for a 3-year term at the 02/14/2023 Town Commission meeting.

Mr. Joubert has resided in the Town of Dundee for 15 years. He has prior experience as a landscaping helper. He has also served on the Town of Dundee Charter Board.

FISCAL IMPACT:

None

STAFF RECOMMENDATION:

None

ATTACHMENTS:

Board Membership Application

Town of Dundee



DUNDEE TOWN COMMISSION

LOCATION: DUNDEE TOWN HALL
202 MAIN STREET, DUNDEE, FLORIDA

APPLICATION FOR BOARD MEMBERSHIP

Board of Interest: Tree board
Name: DAVID JOUBERT
Address: 1200 Legatto Loop
Phone: 863-899-1486
Email Address: PJoubert@Tampabay.RR.com

What experience or qualities do you have that you feel would contribute to the board of your choice?
PRIOR LANDSCAPING helper.

Can you commit to attending the schedule of meetings? YES NO

What date are you available to start? ASAP

How long have you been a resident of the Town? 15 YEARS

Have you ever applied for membership or served on any boards in the Town? YES NO

If so, which board and year: CHARTERED TOWN

Applicant Signature: [Signature] Date: 1/31/23

FOR OFFICE USE ONLY:

Received by JG 2/1/2023 Date 2/1/2023
Date reviewed by Mayor & Town Commission: 2-2-23 Approved
Disapproved _____



TREE BOARD MEETING

February 15, 2023 at 5:30 PM

AGENDA ITEM TITLE: DISCUSSION & ACTION – 2022/2023 BUDGET

SUBJECT: The Dundee Tree Board will discuss options for use of funds for Fiscal Year 2022/2023 Budget.

STAFF ANALYSIS: The Tree Board’s 2022/2023 budget is \$11,250,000.
Their remaining balance to be used no later than September 30, 2023 is \$8,982.00

The board will consider the following items in determining their budget:

- Arbor Day 2023
- Dundee Elementary STEM Night 2023
- Trees
- Beautification Award
- Signs
- Any other beautification

FISCAL IMPACT: At the pleasure of the board

STAFF RECOMMENDATION: None

ATTACHMENTS: None



QUALIFIED EXPENSES

The following expenses for public tree care (street, park, cemetery, public buildings) may be counted in meeting the \$2 per capita requirement for Standard 3:



THINGS YOU DID YOURSELVES

- Tree worker salaries & benefits (use a % if tree care is only one part of their job)
- Time spent on tree care (watering, removing stakes, insect control, mulching)
- Time spent pruning or removing trees
- Leaf and brush pick-up
- Biomass recycling
- Equipment maintenance
- Administrative time
- Insurance



THINGS YOU BOUGHT

- Trees!
- Supplies (staking, mulch, watering bags, tools, gloves)
- Prizes for Arbor Day contests
- Computer inventory software
- Durable equipment (chainsaws, bucket truck, etc.)
- Other (tell us!)



EDUCATIONAL EXPENSES

- Tree care conferences and workshops attended by city workers
- Memberships in and donations to tree organizations
- Public education materials — brochures, newsletters, etc.



THINGS YOU CONTRACTED OUT

- Tree pruning or removal
- Tree inventory work
- Equipment rental
- Consultants to write a plan or give advice
- Insurance



THINGS OTHER PEOPLE DID

- Volunteer time (use National Volunteer rate) for:
 - Tree board meetings
 - Tree planters
 - Arbor Day preparations
- Items donated by others:
 - Trees, or tree planting services
 - Discounts by local vendors





TREE BOARD MEETING

February 15, 2023 at 5:30 PM

AGENDA ITEM TITLE:

DISCUSSION & ACTION – MARCH 9, 2023 DUNDEE
ELEMENTARY ACADEMY STEM NIGHT

SUBJECT:

The Dundee Tree Board will discuss options of projects to do at
STEM Night.

STAFF ANALYSIS:

The Dundee Tree Board will discuss and determine what project
they would like to complete with the students at STEM Night.

FISCAL IMPACT:

At the pleasure of the board

STAFF RECOMMENDATION:

Board will determine STEM night projects

ATTACHMENTS:

None



TREE BOARD MEETING

February 15, 2023 at 5:30 PM

AGENDA ITEM TITLE: DISCUSSION & ACTION: 2023 ARBOR DAY CELEBRATION

SUBJECT: The Tree Board will discuss the Town's April 2023 Arbor Day Celebration.

STAFF ANALYSIS: Arbor Day is on April 28, 2023 this year, a proclamation will be done at the April 11, 2023 Commission Meeting.

The Tree Board will determine the 2023 Arbor Day Celebration for the Town of Dundee

FISCAL IMPACT: At the will of the board

STAFF RECOMMENDATION: Finalize what the 2023 celebration will be

ATTACHMENTS: None



TREE BOARD MEETING

FEBURARY 15, 2023 at 5:00 PM

AGENDA ITEM TITLE: DISCUSSION & ACTION, ARBORPRO TREE MAINTENANCE FINDINGS AND RECOMMENDATIONS

SUBJECT: The Tree Board will consider the findings of the Arbor-Pro program and staff recommendations based on the findings.

STAFF ANALYSIS: After review of the arbor tree software findings, Staff has developed a plan of action for the trees that need attention or removal.

There are multiple trees that are recommended for removal at both priority level one and two because of the tree condition.

The board will discuss and determine what action that would like to take regarding the first stages of working through the ArborPro recommendations.

Staff is recommending a new tree to be strategically planted for every tree that is removed.

FISCAL IMPACT: \$500.00 to \$2000.00 per tree

STAFF RECOMMENDATION: At the pleasure of the board.

- ATTACHMENTS:**
- ArborPro Complete report
 - ArborPro Level 1 Removal Spreadsheet
 - ArborPro Level 1 Removal Map
 - ArborPro Level 2 Removal Spreadsheet
 - ArborPro Level 2 Removal Map

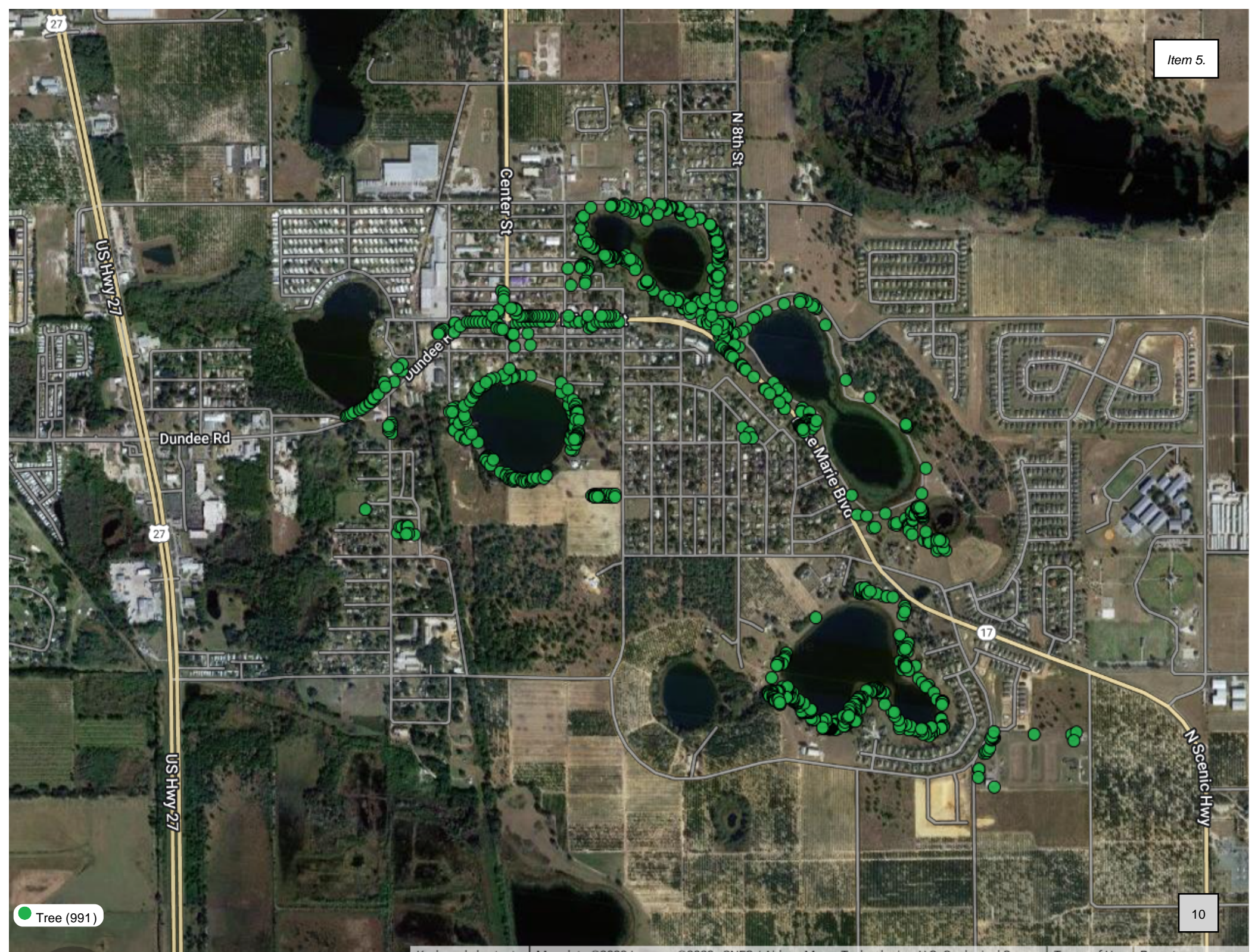

● Tree (991)

PRIORITY 1 REMOVAL

Tree ID	Common	Tree Condition	Exact Height	Status	Recommended Maintenance	Property	On Street	Side	Property Street	Observations	Utility Conflict	Notes
32	Palmetto	Dead	21	Tree	Priority 1 Removal	Lake Menzie Park And Walking Trail	Lake Menzie Blvd.	Park	Lake Menzie Blvd	Dead Top		
396	Jacaranda	Poor	48	Tree	Priority 1 Removal	Lake Marie Walking Trail	Lake Marie Dr.	Park	Lake Marie Dr.	Cavity/decay		
114	Carolina Laurel Cherry	Poor	30	Tree	Priority 1 Removal	Lake Menzie Park And Walking Trail	Lake Menzie Blvd.	Park	Lake Menzie Blvd	Cavity/decay		
61	Eastern Black Cherry	Poor	32	Tree	Priority 1 Removal	Lake Menzie Park And Walking Trail	Lake Menzie Blvd.	Park	Lake Menzie Blvd	Basal Decay		Leaning, Deadwood
494	Laurel Oak	Poor	45	Tree	Priority 1 Removal	Dundee Town Hall & Library	Shepard Ave	Rear	Main St.	Decay	Yes, High Volt.	Broken/Missing Top, Decay Column, Prior Failures
234	Southern Live Oak	Dead	20	Tree	Priority 1 Removal	Lake Ruth	Frederick Ave	Park	Frederick Ave.	None		
236	Southern Live Oak	Dead	36	Tree	Priority 1 Removal	Lake Ruth	Frederick Ave	Park	Frederick Ave.	None		
260	Long-leaf Pine	Dead	50	Tree	Priority 1 Removal	Lake Ruth	Frederick Ave	Park	Frederick Ave.	None		
132	Pine Species	Dead	35	Tree	Priority 1 Removal	Community Center	Lake Maire Blvd	Park	Lake Maire Blvd.	None		
502	Slash Pine	Dead	32	Tree	Priority 1 Removal	Lake Josephine	Dawn Dr	Park	Dawn Dr.	None		
775	Eastern Black Cherry	Dead	40	Tree	Priority 1 Removal	Lake Josephine	Dawn Dr.	Park	Dawn Dr.	None		



PRIORITY 1 REMOVAL

● Priority 1 Removal (10)

PRIORITY 2 REMOVAL

Tree I	Common	Tree Condition	Exact Height	Status	Recommended Maintenance	Property	On Street	Side	Property Street	Observations	Utility Conflict
228	Woman's Tongue	Fair	20	Tree	Priority 2 Removal	Lake Ruth	Frederick Ave	Park	Frederick Ave.	Poor Location	
217	Chinaberry	Fair	20	Tree	Priority 2 Removal	Lake Ruth	Frederick Ave	Park	Frederick Ave.	Invasive/Undesirable Species	
213	Southern Live Oak	Poor	33	Tree	Priority 2 Removal	Lake Ruth	Frederick Ave	Park	Frederick Ave.	Cavity/decay	
216	Chinaberry	Fair	20	Tree	Priority 2 Removal	Lake Ruth	Frederick Ave	Park	Frederick Ave.	Invasive/Undesirable Species	
697	Southern Live Oak	Poor	10	Tree	Priority 2 Removal	Lake Josephine	Dawn Dr	Park	Dawn Dr.	Broken/Missing Top	
263	Water Oak	Fair	14	Tree	Priority 2 Removal	Lake Ruth	Frederick Ave	Park	Frederick Ave.	Poor Location	
279	Southern Live Oak	Dead	12	Tree	Priority 2 Removal	Lake Ruth	Frederick Ave	Park	Frederick Ave.	None	
504	Palmetto	Dead	15	Tree	Priority 2 Removal	Lake Josephine	Dawn Dr	Park	Dawn Dr.	Broken/Missing Top	
348	Southern Live Oak	Poor	12	Tree	Priority 2 Removal	Lake Marie Walking Trail	Lake Marie Dr.	Park	Lake Marie Dr.	Broken/Missing Top	
415	Jacaranda	Poor	20	Tree	Priority 2 Removal	Lake Marie Walking Trail	Lake Marie Dr.	Park	Lake Marie Dr.	Broken/Missing Top	
684	Southern Live Oak	Dead	16	Tree	Priority 2 Removal	Lake Josephine	Dawn Dr	Park	Dawn Dr.	None	
47	Eastern Black Cherry	Poor	30	Tree	Priority 2 Removal	Lake Menzie Park And Walking Trail	Lake Menzie Blvd.	Park	Lake Menzie Blvd	Declining	
836	Palmetto	Fair	8	Tree	Priority 2 Removal	Dundee	Center St	Side	E Main St	Poor Location	No
997	Palmetto	Poor	16	Tree	Priority 2 Removal	Storm Water Retention Pond	4th St S	Front	4th St S	Almost Dead	Yes, High Volt.
256	Camphor	Fair	10	Tree	Priority 2 Removal	Lake Ruth	Frederick Ave	Park	Frederick Ave.	Poor Location	
544	Southern Live Oak	Dead	28	Tree	Priority 2 Removal	Lake Josephine	Dawn Dr	Park	Dawn Dr.	None	

637	Southern Live Oak	Poor	45	Tree	Priority 2 Removal	Lake Josephine	Dawn Dr	Park	Dawn Dr.	Decay	
529	Palmetto	Dead	18	Tree	Priority 2 Removal	Lake Josephine	Dawn Dr	Park	Dawn Dr.	Broken/Missing Top	
573	Carolina Laurel Cherry	Poor	10	Tree	Priority 2 Removal	Lake Josephine	Dawn Dr	Park	Dawn Dr.	Prior Failure(s)/Tear Out(s)	
130	Willow Oak	Poor	36	Tree	Priority 2 Removal	Community Center	Lake Maire Blvd.	Park	Lake Maire Blvd	Decay	
454	Palmetto	Dead	12	Tree	Priority 2 Removal	Merrill Avenue Park	Merrill Avenue.	Park	Merrill Avenue	None	
205	Woman's Tongue	Poor	20	Tree	Priority 2 Removal	Lake Ruth	Frederick Ave	Park	Frederick Ave.	Declining	
143	Carolina Laurel Cherry	Poor	18	Tree	Priority 2 Removal	Community Center	Lake Maire Blvd	Park	Lake Maire Blvd.	Prior Failure(s)/Tear Out(s)	
895	Palmetto	Dead	21	Tree	Priority 2 Removal	Dundee	Dundee Rd.	Front	Dundee Rd.	Broken/Missing Top	
938	Woman's Tongue	Fair	24	Tree	Priority 2 Removal	Wastewater Treatment Plant	Race Rd	Front	Race Rd	Poor Location	No
936	Palmetto	Dead	12	Tree	Priority 2 Removal	Wastewater Treatment Plant	Race Rd	Front	Race Rd	Broken/Missing Top	No
327	Southern Live Oak	Poor	15	Tree	Priority 2 Removal	Lake Marie Walking Trail	Lake Marie Dr.	Park	Lake Marie Dr.	Broken/Missing Top	
778	Eastern Black Cherry	Dead	12	Tree	Priority 2 Removal	Lake Josephine	Dawn Dr.	Park	Dawn Dr.	None	
734	Jacaranda	Poor	20	Tree	Priority 2 Removal	Lake Josephine	Dawn Dr.	Park	Dawn Dr.	Cavity/decay	
766	Eastern Black Cherry	Poor	38	Tree	Priority 2 Removal	Lake Josephine	Dawn Dr.	Park	Dawn Dr.	Cabled	
967	Eastern Black Cherry	Dead	20	Tree	Priority 2 Removal	Dundee	Lake Marie Blvd	Rear	Valentina Dr	None	Yes, High Volt.
521	Palmetto	Dead	18	Tree	Priority 2 Removal	Lake Josephine	Dawn Dr	Park	Dawn Dr.	Broken/Missing Top	
519	Palmetto	Dead	18	Tree	Priority 2 Removal	Lake Josephine	Dawn Dr	Park	Dawn Dr.	Broken/Missing Top	
520	Palmetto	Dead	12	Tree	Priority 2 Removal	Lake Josephine	Dawn Dr	Park	Dawn Dr.	Broken/Missing Top	

505	Palmetto	Dead	18	Tree	Priority 2 Removal	Lake Josephine	Dawn Dr	Park	Dawn Dr.	Broken/Missing Top	
247	Southern Live Oak	Poor	28	Tree	Priority 2 Removal	Lake Ruth	Frederick Ave	Park	Frederick Ave.	Broken/Missing Top	
245	Southern Live Oak	Poor	24	Tree	Priority 2 Removal	Lake Ruth	Frederick Ave	Park	Frederick Ave.	Broken/Missing Top	
258	Woman's Tongue	Poor	30	Tree	Priority 2 Removal	Lake Ruth	Frederick Ave	Park	Frederick Ave.	Declining	
233	Southern Live Oak	Poor	35	Tree	Priority 2 Removal	Lake Ruth	Frederick Ave	Park	Frederick Ave.	Decay	

Common	Botanical	Tree Condi	DBH Range	Exact DBH	Height Ran	Exact Heigl	Crown	# of Trunks	Status
Palmetto	Sabal palm	Dead	13-18	13	16-30	21	8	1	Tree
Jacaranda	Jacaranda	Poor	30+	34	46-60	48	30	1	Tree
Carolina La	Prunus car	Poor	19-24	24	16-30	30	25	1	Tree
Eastern Bl	Prunus ser	Poor	13-18	13	31-45	32	20	1	Tree
Laurel Oak	Quercus la	Poor	30+	43	31-45	45	45	1	Tree
Southern L	Quercus vi	Dead	25-30	28	16-30	20	4	1	Tree
Southern L	Quercus vi	Dead	19-24	24	31-45	36	14	1	Tree
Long-leaf F	Pinus palu	Dead	25-30	25	46-60	50	42	1	Tree
Pine Specie	Pinus speci	Dead	13-18	16	31-45	35	8	1	Tree
Slash Pine	Pinus elliot	Dead	13-18	16	31-45	32	19	1	Tree
Eastern Bl	Prunus ser	Dead	07-12	9	31-45	40	10	1	Tree

Recommender	Property	On Address	Fictitious?	On Street	Property A Side	Property S	Parkway T	Parkway Si
Priority 1 R	Lake Menz	1	No	Lake Menz	1 Park	Lake Menz Park		99
Priority 1 R	Lake Marie	603	No	Lake Marie	603 Park	Lake Marie Park		99
Priority 1 R	Lake Menz	1	No	Lake Menz	1 Park	Lake Menz Park		99
Priority 1 R	Lake Menz	1	No	Lake Menz	1 Park	Lake Menz Park		99
Priority 1 R	Dundee To	202	Yes	Shepard Av	202 Rear	Main St. Parkway		99
Priority 1 R	Lake Ruth	0	No	Frederick A	0 Park	Frederick A Park		99
Priority 1 R	Lake Ruth	0	No	Frederick A	0 Park	Frederick A Park		99
Priority 1 R	Lake Ruth	0	No	Frederick A	0 Park	Frederick A Park		99
Priority 1 R	Communit	603	No	Lake Maire	603 Park	Lake Maire Park		99
Priority 1 R	Lake Josep	0	Yes	Dawn Dr	0 Park	Dawn Dr. Park		99
Priority 1 R	Lake Josep	0	Yes	Dawn Dr.	0 Park	Dawn Dr. Park		99

Hardscape Clearance	Observatio	Memorial	Utility Con	Notes	Tree ID	Latitude	Longitude	Last Edited
No	None	Dead Top			32	28.01793	-81.6204	#####
No	None	Cavity/decay			396	28.01631	-81.6053	#####
No	None	Cavity/decay			114	28.01889	-81.6172	#####
No	None	Basal Decay		Leaning, Di	61	28.01864	-81.6172	#####
Yes	None	Decay	Yes, High V	Broken/Mi	494	28.0216	-81.6195	#####
No	None	None			234	28.02581	-81.6157	#####
No	None	None			236	28.02585	-81.616	#####
No	None	None			260	28.02401	-81.6153	#####
No	None	None			132	28.02272	-81.6121	#####
No	None	None			502	28.01217	-81.6056	#####
No	None	None			775	28.01063	-81.6101	#####

Last Edited	Created Or	Created By	Has Photo	Has Attach	undefined
rsulley@ar	#####	rsulley@ar	No	No	5233
rsulley@ar	#####	rsulley@ar	No	No	27036
rsulley@ar	#####	rsulley@ar	No	No	14224
rsulley@ar	#####	rsulley@ar	No	No	5233
rsulley@ar	#####	rsulley@ar	No	No	42344
rsulley@ar	#####	rsulley@ar	No	No	18819
rsulley@ar	#####	rsulley@ar	No	No	14224
rsulley@ar	#####	rsulley@ar	No	No	15306
rsulley@ar	#####	rsulley@ar	No	No	7155
rsulley@ar	#####	rsulley@ar	No	No	7155
rsulley@ar	#####	rsulley@ar	No	No	3289

Common	Botanical	Tree Condi	DBH Range	Exact DBH	Height Ran	Exact Heigl	Crown	# of Trunks	Status
Woman's T	Albizia lebl	Fair	04-06	6	16-30	20	25	5	Tree
Chinaberry	Melia azed	Fair	00-03	3	16-30	20	22	5	Tree
Southern L	Quercus vi	Poor	13-18	14	31-45	33	25	1	Tree
Chinaberry	Melia azed	Fair	00-03	3	16-30	20	18	3	Tree
Southern L	Quercus vi	Poor	13-18	15	00-15	10	5	1	Tree
Water Oak	Quercus ni	Fair	00-03	3	00-15	14	16	1	Tree
Southern L	Quercus vi	Dead	07-12	11	00-15	12	0	1	Tree
Palmetto	Sabal palm	Dead	13-18	13	00-15	15	0	1	Tree
Southern L	Quercus vi	Poor	13-18	18	00-15	12	16	1	Tree
Jacaranda	Jacaranda	Poor	13-18	18	16-30	20	40	1	Tree
Southern L	Quercus vi	Dead	13-18	15	16-30	16	8	1	Tree
Eastern Bl	Prunus ser	Poor	13-18	18	16-30	30	30	1	Tree
Palmetto	Sabal palm	Fair	07-12	10	00-15	8	12	1	Tree
Palmetto	Sabal palm	Poor	13-18	15	16-30	16	16	1	Tree
Camphor	Cinnamom	Fair	00-03	3	00-15	10	16	1	Tree
Southern L	Quercus vi	Dead	07-12	12	16-30	28	18	1	Tree
Southern L	Quercus vi	Poor	30+	34	31-45	45	62	1	Tree
Palmetto	Sabal palm	Dead	07-12	10	16-30	18	6	1	Tree
Carolina La	Prunus car	Poor	04-06	5	00-15	10	16	1	Tree
Willow Oal	Quercus pl	Poor	19-24	20	31-45	36	30	1	Tree
Palmetto	Sabal palm	Dead	19-24	22	00-15	12	0	1	Tree
Woman's T	Albizia lebl	Poor	04-06	4	16-30	20	20	5	Tree
Carolina La	Prunus car	Poor	13-18	13	16-30	18	20	1	Tree
Palmetto	Sabal palm	Dead	13-18	14	16-30	21	8	1	Tree
Woman's T	Albizia lebl	Fair	04-06	4	16-30	24	30	9	Tree
Palmetto	Sabal palm	Dead	13-18	16	00-15	12	0	1	Tree
Southern L	Quercus vi	Poor	19-24	22	00-15	15	5	1	Tree
Eastern Bl	Prunus ser	Dead	19-24	20	00-15	12	0	1	Tree
Jacaranda	Jacaranda	Poor	13-18	15	16-30	20	45	5	Tree
Eastern Bl	Prunus ser	Poor	13-18	18	31-45	38	25	1	Tree
Eastern Bl	Prunus ser	Dead	07-12	8	16-30	20	12	1	Tree
Palmetto	Sabal palm	Dead	13-18	13	16-30	18	0	1	Tree
Palmetto	Sabal palm	Dead	13-18	14	16-30	18	0	1	Tree
Palmetto	Sabal palm	Dead	07-12	10	00-15	12	0	1	Tree
Palmetto	Sabal palm	Dead	13-18	17	16-30	18	0	1	Tree
Southern L	Quercus vi	Poor	13-18	15	16-30	28	33	1	Tree
Southern L	Quercus vi	Poor	13-18	16	16-30	24	20	1	Tree
Woman's T	Albizia lebl	Poor	13-18	14	16-30	30	30	2	Tree
Southern L	Quercus vi	Poor	19-24	19	31-45	35	30	1	Tree

Recommender	Property	On Address	Fictitious?	On Street	Property A Side	Property S	Parkway T	Parkway S	Value
Priority 2 R	Lake Ruth	0	No	Frederick A	0 Park	Frederick A	Park		99
Priority 2 R	Lake Ruth	0	No	Frederick A	0 Park	Frederick A	Park		99
Priority 2 R	Lake Ruth	0	No	Frederick A	0 Park	Frederick A	Park		99
Priority 2 R	Lake Ruth	0	No	Frederick A	0 Park	Frederick A	Park		99
Priority 2 R	Lake Josep	0	Yes	Dawn Dr	0 Park	Dawn Dr.	Park		99
Priority 2 R	Lake Ruth	0	No	Frederick A	0 Park	Frederick A	Park		99
Priority 2 R	Lake Ruth	0	No	Frederick A	0 Park	Frederick A	Park		99
Priority 2 R	Lake Josep	0	Yes	Dawn Dr	0 Park	Dawn Dr.	Park		99
Priority 2 R	Lake Marie	603	No	Lake Marie	603 Park	Lake Marie	Park		99
Priority 2 R	Lake Marie	603	No	Lake Marie	603 Park	Lake Marie	Park		99
Priority 2 R	Lake Josep	0	Yes	Dawn Dr	0 Park	Dawn Dr.	Park		99
Priority 2 R	Lake Menz	1	No	Lake Menz	1 Park	Lake Menz	Park		99
Priority 2 R	Dundee	130	Yes	Center St	130 Side	E Main St	Planting St		3
Priority 2 R	Storm Wat	410	Yes	4th St S	410 Front	4th St S	Open/Unre		99
Priority 2 R	Lake Ruth	0	No	Frederick A	0 Park	Frederick A	Park		99
Priority 2 R	Lake Josep	0	Yes	Dawn Dr	0 Park	Dawn Dr.	Park		99
Priority 2 R	Lake Josep	0	Yes	Dawn Dr	0 Park	Dawn Dr.	Park		99
Priority 2 R	Lake Josep	0	Yes	Dawn Dr	0 Park	Dawn Dr.	Park		99
Priority 2 R	Lake Josep	0	Yes	Dawn Dr	0 Park	Dawn Dr.	Park		99
Priority 2 R	Communit	603	No	Lake Maire	603 Park	Lake Maire	Park		99
Priority 2 R	Merrill Ave	0	Yes	Merrill Ave	0 Park	Merrill Ave	Park		99
Priority 2 R	Lake Ruth	0	No	Frederick A	0 Park	Frederick A	Park		99
Priority 2 R	Communit	603	No	Lake Maire	603 Park	Lake Maire	Park		99
Priority 2 R	Dundee	202	Yes	Dundee Rd	202 Front	Dundee Rd	Unimprove		99
Priority 2 R	Wastewater	1500	No	Race Rd	1500 Front	Race Rd	Open/Unre		99
Priority 2 R	Wastewater	1500	No	Race Rd	1500 Front	Race Rd	Open/Unre		99
Priority 2 R	Lake Marie	603	No	Lake Marie	603 Park	Lake Marie	Park		99
Priority 2 R	Lake Josep	0	Yes	Dawn Dr.	0 Park	Dawn Dr.	Park		99
Priority 2 R	Lake Josep	0	Yes	Dawn Dr.	0 Park	Dawn Dr.	Park		99
Priority 2 R	Lake Josep	0	Yes	Dawn Dr.	0 Park	Dawn Dr.	Park		99
Priority 2 R	Dundee	905	Yes	Lake Marie	905 Rear	Valentina I	Open/Unre		99
Priority 2 R	Lake Josep	0	Yes	Dawn Dr	0 Park	Dawn Dr.	Park		99
Priority 2 R	Lake Josep	0	Yes	Dawn Dr	0 Park	Dawn Dr.	Park		99
Priority 2 R	Lake Josep	0	Yes	Dawn Dr	0 Park	Dawn Dr.	Park		99
Priority 2 R	Lake Josep	0	Yes	Dawn Dr	0 Park	Dawn Dr.	Park		99
Priority 2 R	Lake Ruth	0	No	Frederick A	0 Park	Frederick A	Park		99
Priority 2 R	Lake Ruth	0	No	Frederick A	0 Park	Frederick A	Park		99
Priority 2 R	Lake Ruth	0	No	Frederick A	0 Park	Frederick A	Park		99
Priority 2 R	Lake Ruth	0	No	Frederick A	0 Park	Frederick A	Park		99

Hardscape Clearance	Observatio	Memorial	Utility Con	Notes	Tree ID	Latitude	Longitude	Last Edited
No	None	Poor Location			228	28.02576	-81.6153	#####
No	None	Invasive/Undesirable Species			217	28.02579	-81.6142	#####
No	None	Cavity/decay			213	28.0258	-81.6141	#####
No	None	Invasive/Undesirable Species			216	28.0258	-81.6142	#####
No	None	Broken/Missing Top			697	28.0106	-81.6096	#####
No	None	Poor Location			263	28.02416	-81.6153	#####
No	None	None			279	28.02428	-81.6161	#####
No	None	Broken/Missing Top			504	28.01175	-81.6057	#####
No	None	Broken/Missing Top			348	28.01904	-81.6089	#####
No	None	Broken/Missing Top			415	28.01654	-81.6052	#####
No	None	None			684	28.01024	-81.609	#####
No	None	Declining			47	28.01733	-81.6191	#####
No	None	Poor Location	No		836	28.02205	-81.62	#####
No	None	Almost Dead	Yes, High Volt.		997	28.01686	-81.6166	#####
No	None	Poor Location			256	28.02385	-81.6152	#####
No	None	None			544	28.00964	-81.6051	#####
No	None	Decay			637	28.00993	-81.6077	#####
No	None	Broken/Missing Top			529	28.00982	-81.6043	#####
No	None	Prior Failure(s)/Tear Out(s)			573	28.01087	-81.6068	#####
No	None	Decay			130	28.02272	-81.6132	#####
No	None	None			454	28.02388	-81.6168	#####
No	None	Declining			205	28.02571	-81.6136	#####
No	None	Prior Failure(s)/Tear Out(s)			143	28.02279	-81.6133	#####
No	None	Broken/Missing Top			895	28.01933	-81.6254	#####
No	None	Poor Location	No		938	28.00935	-81.5997	#####
No	None	Broken/Missing Top	No		936	28.00954	-81.5997	#####
No	None	Broken/Missing Top			327	28.02154	-81.6117	#####
No	None	None			778	28.01049	-81.6101	#####
No	None	Cavity/decay			734	28.01388	-81.6069	#####
No	None	Cabled			766	28.01079	-81.6105	#####
No	None	None	Yes, High Volt.		967	28.01903	-81.6093	#####
No	None	Broken/Missing Top			521	28.01055	-81.6043	#####
No	None	Broken/Missing Top			519	28.01062	-81.6045	#####
No	None	Broken/Missing Top			520	28.01057	-81.6043	#####
No	None	Broken/Missing Top			505	28.01154	-81.6057	#####
No	None	Broken/Missing Top			247	28.02343	-81.6146	#####
No	None	Broken/Missing Top			245	28.02305	-81.6141	#####
No	None	Declining			258	28.02398	-81.6151	#####
No	None	Decay			233	28.02575	-81.6155	#####

Last Edited	Created Or	Created By	Has Photo	Has Attach	undefined
rsulley@ar	#####	rsulley@ar	No	No	2295
rsulley@ar	#####	rsulley@ar	No	No	1699
rsulley@ar	#####	rsulley@ar	No	No	5830
rsulley@ar	#####	rsulley@ar	No	No	1699
rsulley@ar	#####	rsulley@ar	No	No	6470
rsulley@ar	#####	rsulley@ar	No	No	1699
rsulley@ar	#####	rsulley@ar	No	No	4173
rsulley@ar	#####	rsulley@ar	No	No	5233
rsulley@ar	#####	rsulley@ar	No	No	8657
rsulley@ar	#####	rsulley@ar	No	No	8657
rsulley@ar	#####	rsulley@ar	No	No	6470
rsulley@ar	#####	rsulley@ar	No	No	8657
rsulley@ar	#####	rsulley@ar	No	No	3709
rsulley@ar	#####	rsulley@ar	No	No	6470
rsulley@ar	#####	rsulley@ar	No	No	1699
rsulley@ar	#####	rsulley@ar	No	No	4681
rsulley@ar	#####	rsulley@ar	No	No	27036
rsulley@ar	#####	rsulley@ar	No	No	3709
rsulley@ar	#####	rsulley@ar	No	No	2052
rsulley@ar	#####	rsulley@ar	No	No	10336
rsulley@ar	#####	rsulley@ar	No	No	12192
rsulley@ar	#####	rsulley@ar	No	No	1853
rsulley@ar	#####	rsulley@ar	No	No	5233
rsulley@ar	#####	rsulley@ar	No	No	5830
rsulley@ar	#####	rsulley@ar	No	No	1853
rsulley@ar	#####	rsulley@ar	No	No	7155
rsulley@ar	#####	rsulley@ar	No	No	12192
rsulley@ar	#####	rsulley@ar	No	No	10336
rsulley@ar	#####	rsulley@ar	No	No	6470
rsulley@ar	#####	rsulley@ar	No	No	8657
rsulley@ar	#####	rsulley@ar	No	No	2914
rsulley@ar	#####	rsulley@ar	No	No	5233
rsulley@ar	#####	rsulley@ar	No	No	5830
rsulley@ar	#####	rsulley@ar	No	No	3709
rsulley@ar	#####	rsulley@ar	No	No	7884
rsulley@ar	#####	rsulley@ar	No	No	6470
rsulley@ar	#####	rsulley@ar	No	No	7155
rsulley@ar	#####	rsulley@ar	No	No	5830
rsulley@ar	#####	rsulley@ar	No	No	9474



TREE BOARD MEETING

February 15, 2023, at 5:30 PM

AGENDA ITEM TITLE:	DISCUSSION & ACTION: TREE TRIMMING AND REMOVAL UPDATE
SUBJECT:	The Tree Board will review the updated tree removal/trimming/planting log and consider approval of any necessary tree removal/trimming/planting.
STAFF ANALYSIS:	<p>The Public Works Department provided an updated log of all trees that have been trimmed/removed/planted since the last meeting.</p> <p>Staff has identified the need to remove or trim trees due to the hurricane and safety concerns after Hurricane Ian. The town lost 6-8 trees due to Hurricane Ian.</p>
FISCAL IMPACT:	None
STAFF RECOMMENDATION:	APPROVAL
ATTACHMENTS:	Updated Tree Trimming Log

