



PUBLIC NOTICE

Common Council Regular Meeting

Tuesday, June 16, 2026 at 5:30 PM

City Hall, 410 E Leffler St, Dodgeville, WI 53533

AGENDA

I. CALL TO ORDER AND ROLL CALL

I. PLEDGE OF ALLEGIANCE

II. CONSENT AGENDA

- [1.](#) Approval of Minutes from June 2, 2026
- [2.](#) Approval of Claims from June 16, 2026
- [3.](#) Approval of a Special Event license for the following events: Touch a Truck Event hosted by Youth Emergency Services (YES) on August 8, 2026

III. PUBLIC COMMENT *Citizen or delegation presentations, requests or comments and discussion of same, pursuant to Wis. Stat. Sec. 19.83 (2) and Sec. 19.84 (2). Ten minute limit except by consent of council. No action will be taken on any item that is not specifically listed on the agenda.*

IV. REPORTS/RECOMMENDATIONS

- [4.](#) Library Building Project Update
- 5. Interim Clerk/Treasurer Report
- 6. Mayor Report

V. OLD BUSINESS

VI. NEW BUSINESS

- [7.](#) Discussion and possible action to approve recommendation from the Public Works Committee for the airlift proposal from Municipal Well and Pump relating to the Well #8 rehabilitation project.
- [8.](#) Discussion and possible action to approve recommendation from the Public Works Committee for the Well #8 rehabilitation proposal from Municipal Well and Pump
- [9.](#) Discussion and possible action to approve recommendation from the Public Works Committee to approve contract with Vierbicher relating to the TID #3 Truck Stop Development
- [10.](#) Discussion and possible action to approve recommendation from the Public Works Committee to approve contract with Vierbicher relating to the design and engineering for Bea Ann Drive stormwater repairs
- [11.](#) Discussion and possible action to approve recommendation from the Public Works Committee to approve resolution 2026-08 for a new stop sign at the intersection of E Grace St and E Madison St

- [12.](#) Discussion and possible action to approve recommendation from the Public Works Committee to approve amendment to Section 7.07(c) Parking Prohibited at All Times and Section 7.07(p) Handicap Parking Spaces
- [13.](#) Resolution 2026-07: Compliance Maintenance Annual Report
- [14.](#) Discussion and possible action to approve quote from Collins & Hying relating to the sewer lateral installment for 322 West Washington Street
15. Discussion and possible action to approve filling vacant Officer position
- [16.](#) Approval of the following liquor license renewals for 2026-2027: Class "A" Retailers Fermented Malt Beverage & "Class A" Intoxicating Liquor License Renewal: Laxami Narayan Fuel Inc dba Dodgeville Market Place - Ghanshyambhai N Patel, Agent
- [17.](#) Approval of Cigarette, Tobacco, and Electronic Vaping Device Retail License Renewal for 2026-2027: Laxami Narayan Fuel Inc dba Dodgeville Market Place
- [18.](#) Discussion and possible action to approve recommendation from Ordinance Committee on an ordinance to amend Sec. 2.03(c)(4) relating to Citizen's comments for Council meetings
19. Discussion and possible action on the Mayor's recommendation to appoint Public Works Director, Dylan Wadzinski, as Health Officer for the City of Dodgeville.
20. Discussion and possible action on the Mayor's recommendation to appoint Public Works Director, Dylan Wadzinski, as Interim Americans with Disabilities Act (ADA) Coordinator for the City of Dodgeville.
21. Discussion and possible action to approve the 2026 League and WI Municipalities Insurance Renewal Proposal.
- [22.](#) Discussion of fireworks permit to be issued to Cory and Mary Berg on 6/16/2026 - 6/18/2026 for state baseball homecoming celebration.

Discussion of fireworks permit to be issued to Kurtis Bennett on 7/11/2026.

Discussion of fireworks permit for Platte River Fireworks for city fireworks on 7/11/2026

VII. ADJOURN

23. Motion to Adjourn

Any person who has a qualifying disability, as defined by the Americans with Disabilities Act, that requires the meeting or material at the meeting to be in an accessible location or format, must contact the City Clerk at the address listed above or call 930-5228, prior to the meeting so that any necessary arrangements can be made to accommodate each request.



MINUTES

Common Council Regular Meeting

Tuesday, June 2, 2026 at 5:30PM

City Hall, 410 E Leffler Street, Dodgeville, WI

I. CALL TO ORDER AND ROLL CALL

The meeting was called to order at 5:30pm by Mayor Hottmann. Members present: Shaun Sersch, Roxanne Reynolds-Lair, Tom DeVoss, Jeff "Potsie" Weber, Mike Olson, Jerry Johnson, Julie Johnson-Solberg, Michelle Peterson. Others Present: Pat Sieling (Dodgeville resident), Logan Hanson (Vierbicher), Ben Conway (Dodgeville PD), Brandon Wilhelm (Dodgeville PD), Blake Weier (Dodgeville PD), Megan James (Recreation Director), Steve DeMuth (Dodgeville resident), Jenna Vondra (Dodgeville Chamber), Family of newly elected officers, Deb Haag (member of Dodgeville Library Board), Carrie Portz (Library Director), Roland (4 Dimensions LLC), Wendy Nipple (Dodgeville resident), Carrie Larson (representative from a Dodgeville hotel), Kurt (Vierbicher), Dylan Wadzinski (Director of Public Works)

II. PLEDGE OF ALLEGIANCE

III. OATHS OF OFFICE

- 1. Swearing in of Newly Hired Police Officers

Interim Clerk Wolfe performed swearing in of newly hired police officers Alex Russell and Kory Kanipes.

IV. CONSENT AGENDA

- 2. Approval of Minutes from May 19, 2026
- 3. Approval of Claims from June 2, 2026
- 4. Approval of Dance License Renewals for 2026-2027: Dino's ; Jeffreys House of Foolishness ; Red Room Bar & Restaurant ; MAG Entertainment ; Dodger Bowl
- 5. Approval of Mobile Home Park License Renewals for 2026-2027: Martin Mobile Home Park, Slaney Mobile Home Park, & Starr Mobile Home Park
- 6. Approval of a Special Event license for the following events: Family Fun Night hosted by Upland Hills Health on August 13, 2026 at the Ley Pavilion ; Sip N Savor hosted by Upland Hills Health on July 11, 2026 at the Ley Pavilion
- 7. Approval of Temporary B Alcohol Beverage License for the following events: Sip & Savor hosted by Upland Hills Health at the Ley Pavilion on July 11, 2026

Motion by DeVoss, second by Johnson to approve Consent Agenda. Voice vote 8-0. Motion carried.

V. PUBLIC COMMENT *Citizen or delegation presentations, requests or comments and discussion of same, pursuant to Wis. Stat. Sec. 19.83 (2) and Sec. 19.84 (2). Ten minute limit except by consent of council. No action will be taken on any item that is not specifically listed on the agenda.*

During public comment, Dodgeville resident Steve DeMuth inquired about the status of the City Administrator position. Mayor Hottmann informed DeMuth that

applications for this position were set to close on Friday, June 12th. Lastly, DeMuth inquired about the city's interest in the Driftless Area Land Conservancy and asked what their intentions with this was. Mayor Hottmann informed DeMuth that at this time, the city had no interest in this building.

Pat Sieling (Dodgeville resident) gave kudos to Gary Bay from White Rose Florist for the hanging baskets downtown. Sieling also expressed concerns to council about the extension of premises request from Bob's Bitchin' BBQ, and asked council to consider reducing this request for parking stalls to 1 or 2 instead of the 3 that they are currently allowed to take as part of this extension.

Wendy Nipple (Dodgeville resident) expressed concerns to council including ice not being removed from handicapped stall, multiple sidewalks needing to be repaired, accessibility issues with the handicap stall at the Free Clinic, delay in response from open records requests, cancellation of Ordinance Committee meeting on May 7th, 2026, ADA coordinator still not being hired by the City, concerns with new hotel coming to Dodgeville, etc.

Carrie Larson (representative from a Dodgeville hotel) expressed concerns with bringing an additional hotel into the City. Larson stated that with the limited food options in Dodgeville, Larson asked council to consider helping current hotels/motels in Dodgeville, and instead encouraged bringing other businesses like coffee shops, etc to the city.

VI. REPORTS/RECOMMENDATIONS

8. Police Report

During the Police Report, Chief Wilhelm first gave thanks to the Council for approval of hiring of additional officers. Wilhelm then informed council that there were 323 calls for service for the month of May. Wilhelm also noted that the Ride Safe event was held at the Ley Pavilion on May 12th and 13th, and stated that 1,000+ kids attended this event. Wilhelm also gave kudos to Officer Pepper, who recently graduated 73 middle schoolers from the DARE program. Lastly, Chief Wilhelm noted that the downtown speed sign was not currently working, due to faulty batteries, but stated these would hopefully be up and running soon.

9. Chamber Update

During the Chamber report, Jenna Vondra (Chamber Director) noted that 892 paying attendees attended the Grilled Cheese Competition held in April 2026, in which people from multiple states including Wisconsin, Minnesota, Texas, etc were in attendance. Lastly, Vondra noted that they were working on re-branding, processing membership renewals, planning for the golf outing, and putting the finishing touches on the Town Square and Dodge Fest events.

10. Recreation Update

During the recreation update, Rec Director Megan James stated that the Comer Pool opened on June 1st, 2026. James stated that all pool staff were CRP trained by staff from the Dodgeville EMS. Lastly, James stated that fence signs are now hung up at Harris Park. Lastly, James stated that she was busy with upcoming baseball and softball games in the near future.

11. Interim Clerk/Treasurer Report

During the Interim Clerk/Treasurer report, Wolfe stated that she has spent majority of her time on processing licensing paperwork, and also reminded Council members about the Board of Review meeting scheduled for Thursday, June 4th.

12. Mayor Report

During the mayor report, Mayor Hottmann reminded council members about the PBS Wisconsin taping being held at the Dodgeville Library on Wednesday, June 3rd. Mayor Hottmann had no other updates, and noted that the majority of things he had been working on recently were on the council agenda for June 2nd.

VII. OLD BUSINESS

13. Discussion and possible action to approve the developer’s agreement with Dodgeville Pizza Ranch, LLC as it pertains to the constructing of a Pizza Ranch at the former truck stop.

Motion by DeVoss, second by Peterson to approve the developer’s agreement with Dodgeville Pizza Ranch, LLC with minor changes on labeling for exhibits provided in additional handouts by Mayor Hottmann. Roll call vote 7-1 (Olson Voted No adding the following comment: “I know this will look nice on the edge of town, but I don’t like bringing in businesses that compete with current-like businesses, and I have concerns of the longevity of Pizza Ranch.”). Motion carried.

14. Discussion and possible action to approve the developer’s agreement with 4 Dimensions, LLC as it pertains to the constructing of a hotel (TRU by Hilton) at the former truck stop.

Motion by DeVoss, second by Johnson to approve the developer’s agreement with 4 Dimensions, LLC with minor changes on labeling for exhibits provided in additional handouts by Mayor Hottmann. Roll call vote 7-1 (Olson voted no). Motion carried.

VIII. NEW BUSINESS

15. Discussion and possible action to approve the 2026-2027 Ice Wolves Contract
Motion by DeVoss, second by Weber to approve the 2026-2027 Ice Wolves contract. Roll call vote 8-0. Motion carried.

16. Discussion and possible action to approve Change Order #13 for the Dodgeville Public Library Expansion Project.

Motion by DeVoss, second by Reynolds-Lair to approve Change Order #13 for the Dodgeville Public Library Expansion Project. Roll call vote 8-0. Motion carried.

17. Approval of the following liquor license renewals for 2026-2027: Class “A” Retailers Fermented Malt Beverage & “Class A” Intoxicating Liquor License Renewals: Dodgeville Liquor Inc dba Dean’s Liquor – Prakash Navadia, Agent ; Wal-Mart Stores East LP dba Walmart #847 – Kyle Swanson, Agent ; Piggly Wiggly Midwest LLC dba Piggly Wiggly Supermarket #403 – Olivia Jones, Agent ; New Horizons Supply Cooperative – Dawn M. Johnson, Agent ; Kwik Trip, Inc. dba Kwik Trip 765 – Harry G. Hying, Agent ; Kwik Trip, Inc dba Kwik Trip 340 – Scott Oomens, Agent ; Walgreen Co dba Walgreens #10962 – Tyeshia M. McCormick, Agent
Class “B” Retailers Fermented Malt Beverage Renewals: Southern Wisconsin Huts LLC dba Pizza Hut – David A. Bailey, Agent

Class “B” Retailers Fermented Malt Beverage & “Class B” Intoxicating Liquor License Renewals: Bobs Bitchin BBQ LLC dba Bob’s Bitchin BBQ – Robert L. Page, Agent ; Dinos CAAL Service LLC dba Dino’s – Carson J. Blabaum, Agent ; Jeffreys House of Foolishness dba Jeffreys House of Foolishness – Jeffrey W. Krier, Agent ; MAG Entertainment dba Dukes Brew Pub and Ale House – Dennis J. Marklein, Agent ; The Red Room Inc dba Red Room Bar & Restaurant – Kelly I. U’Ren, Agent ; Dodger Bowl Lanes & Catering dba Dodger Bowl – Ashley E. Price, Agent ; Corralejo Mexican Grill LLC dba Corralejo Mexican Grill – Thalia H. Leon, Agent
Class “B” Retailers Fermented Malt Beverage & Class “C” Wine License Renewal: Cathryn’s Market dba Cathryn’s Market – Cathryn M. Gonyer, Agent

Motion by Sersch, second by Weber to approve 2026-2027 alcohol license renewals. Roll call vote 8-0. Motion carried.

- 18. Approval of Cigarette, Tobacco, and Electronic Vaping Device Retail License Renewals for 2026-2027: Dodgeville Liquor Inc dba Dean’s Liquor ; Kwik Trip, Inc dba Kwik Trip 340 ; Kwik Trip, Inc dba Kwik Trip 765 ; New Horizons Supply Cooperative ; Piggly Wiggly Midwest LLC dba Piggly Wiggly Supermarket #403 ; Walgreen Co dba Walgreens #10962 ; Hot Spot Tobacco Inc.

Motion by Sersch, second by Johnson-Solberg to approve 2026-2027 cigarette, tobacco, and electronic vaping device retail license renewals. Roll call vote 8-0. Motion carried.

- 19. Discussion and possible action to renew Extension of Premises requests from Bob’s Bitchin’ BBQ & Dinos CAAL Service LLC for 2026-2027

Motion by Weber, second by Johnson-Solberg to approve renewal of 2026-2027 Extension of Premises requests. Roll call vote 8-0. Motion carried.

- 20. Discussion and possible action of a request from Youth Emergency Services (YES) Program for reduction in daily rental fee for Ley Pavilion for an event planned for Saturday, August 8th, 2026

Motion by Sersch, second by Reynolds-Lair to approve request from Youth Emergency Services (YES) for reduction in daily rental fee of Ley Pavilion. Roll call vote 8-0. Motion carried.

- 21. Discussion and possible action to approve the Workspace Solutions Cooperative Acceptance Agreement with Cintas for a term of 60 months for City Hall and Dodgeville Police Department.

Motion by Weber, second by Peterson to approve the Workspace Solutions Cooperative Acceptance Agreement with Cintas for term of 60 months for City Hall and Dodgeville Police Department. Roll call vote 8-0. Motion carried.

- 22. Discussion and possible action on a recommendation from the mayor to appoint Beth Martin as the client representative to the City of Dodgeville Housing Authority for a term of 1 year expiring April 2027

Motion by DeVoss, second by Johnson-Solberg to approve appointing Beth Martin to City of Dodgeville Housing Authority for 1-year term expiring April 2027. Voice vote 8-0. Motion carried.

- 23. Discussion and possible action to grant permission to Dodgeville Police Department to purchase a shield using donation funds

Motion by DeVoss, second by Johnson-Solberg to approve purchase of police shield including carry case from RTS. Roll call vote 8-0. Motion carried.

24. Consider Special Assessment Agreement related to installation of sewer lateral at 322 West Washington Street.

Due to Public Works Director Dylan Wadzinski needing to attend additional meeting during Common Council meeting, Wadzinski asked council to consider moving this item sooner on the agenda. Motion by Reynolds-Lair, second by Johnson to move this discussion item directly after consideration/approval of library change order #13. Voice vote 8-0. Motion carried.

Additional motion by Weber, second by Olson was made to approve special assessment agreement related to installation of sewer lateral at 322 W Washington Street. Roll call vote 8-0. Motion carried.

IX. ADJOURN

25. Motion to adjourn

Motion by Sersch, second by Weber to adjourn. Voice vote 8-0. Motion carried.

Time: 6:50pm

COMMON COUNCIL - CLAIMS REPORT
Tuesday, June 16, 2026

	AMOUNT
<i>Accounts Payable</i>	
Capital Project Fund	\$ 6,890.02
American Rescue Plan (ARPA)	\$ -
Affordable Housing Fund	
General Fund	\$ 137,580.46
Debt Service Fund	
Water Fund	\$ 17,355.53
Sewer Fund	\$ 23,075.24
Library Fund	\$ 4,244.55
TID 3 Fund	\$ 28,637.50
TOTAL ACCOUNTS PAYABLE	<u>\$ 217,783.30</u>
<i>Payroll</i>	
General Fund (100)	\$ 108,222.62
Water Fund (200)	\$ 7,651.06
Sewer Fund (300)	\$ 7,911.67
Special Purpose Library Fund (150)	\$ 11,487.50
TOTAL PAYROLL	<u>\$ 135,272.85</u>
TOTALS BY FUND	
GENERAL (100, 140, 150, 160, 161, 170)	\$ 297,062.65
WATER (200)	\$ 25,006.59
SEWER (300)	\$ 30,986.91
TOTAL ALL PAYMENTS	<u>\$ 353,056.15</u>

Report Criteria:

Report type: Summary

Check.Type = {<>} "Adjustment"

GL Period	Check Issue Date	Check Number	Vendor Number	Payee	Check GL Account	Amount
06/26	06/03/2026	66014	1299	ABT MAILCOM	200-21000-000-000	1,935.00
06/26	06/03/2026	66015	772	PETTY CASH	100-21000-000-000	100.00
06/26	06/03/2026	66016	2255	4 Dimensions LLC	430-21000-000-000	25,000.00
06/26	06/04/2026	66017	668	MHTC-MH	100-21000-000-000	12,239.88
06/26	06/08/2026	66018	1538	AT&T MOBILITY	100-21000-000-000	1,184.80
06/26	06/08/2026	66019	1776	Blain's Farm & Fleet	100-21000-000-000	56.96
06/26	06/08/2026	66020	211	COMELEC SERVICES INC	100-21000-000-000	2,266.64
06/26	06/08/2026	66021	218	COMPLIANCE SERVICES INC	100-21000-000-000	235.00
06/26	06/08/2026	66022	1823	Elan Financial Services	300-21000-000-000	7,761.02
06/26	06/08/2026	66023	427	HALLADA MOTORS INC	100-21000-000-000	89.13
06/26	06/08/2026	66024	2254	Heather Olson	100-21000-000-000	150.00
06/26	06/08/2026	66025	668	MHTC-MH	100-21000-000-000	1,756.92
06/26	06/08/2026	66026	622	SJE	200-21000-000-000	609.36
06/26	06/08/2026	66027	950	SWTC	100-21000-000-000	99.95
06/26	06/08/2026	66028	1018	TOWN & COUNTRY ENGINEERING INC	200-21000-000-000	1,659.37
06/26	06/08/2026	66029	36	AMAZON CAPITAL SERVICES	150-21000-000-000	20.99
06/26	06/08/2026	66030	2187	Arcadia Books	150-21000-000-000	151.49
06/26	06/08/2026	66031	195	CITY OF DODGEVILLE WATER UTILITY	150-21000-000-000	54.81
06/26	06/08/2026	66032	1592	DENNIS J MARKLEIN	150-21000-000-000	650.00
06/26	06/08/2026	66033	1823	Elan Financial Services	150-21000-000-000	368.92
06/26	06/08/2026	66034	2257	Ellen Petrick	150-21000-000-000	100.00
06/26	06/08/2026	66035	1685	HGA	160-21000-000-000	5,828.00
06/26	06/08/2026	66036	668	MHTC-MH	150-21000-000-000	172.56
06/26	06/08/2026	66037	1830	Playaway Products LLC	150-21000-000-000	204.72
06/26	06/08/2026	66038	2258	Stuart Terrill Slots	150-21000-000-000	285.00
06/26	06/08/2026	66039	975	The Country Today	150-21000-000-000	95.80
06/26	06/08/2026	66040	1128	Wisconsin State Journal	150-21000-000-000	1,005.99
06/26	06/16/2026	66041	2149	3C Inspect LLC	100-21000-000-000	7,171.50
06/26	06/16/2026	66042	1391	608 CUSTOM SCREEN PRINTING	100-21000-000-000	408.50
06/26	06/16/2026	66043	36	AMAZON CAPITAL SERVICES	100-21000-000-000	5,592.49
06/26	06/16/2026	66044	1337	BADGER METER	200-21000-000-000	256.08
06/26	06/16/2026	66045	85	BADGER WELDING SUPPLIES INC	100-21000-000-000	62.00
06/26	06/16/2026	66046	93	BARCO PRODUCTS	100-21000-000-000	1,559.50
06/26	06/16/2026	66047	1950	Binder Lift Inc	100-21000-000-000	966.20
06/26	06/16/2026	66048	114	BLACKSTONE TECHNOLOGIES LLC	100-21000-000-000	2,098.62
06/26	06/16/2026	66049	1776	Blain's Farm & Fleet	100-21000-000-000	1,355.62
06/26	06/16/2026	66050	120	BOARDMAN & CLARK LLP	100-21000-000-000	4,477.50
06/26	06/16/2026	66051	123	BOBS ELECTRIC	100-21000-000-000	558.00
06/26	06/16/2026	66052	128	BOUND TREE MEDICAL LLC	100-21000-000-000	451.87
06/26	06/16/2026	66053	2194	Caselle LLC	300-21000-000-000	8,947.06
06/26	06/16/2026	66054	2028	CentralSquare Technologies LLC	100-21000-000-000	132.30
06/26	06/16/2026	66055	188	CINTAS CORPORATION #446	100-21000-000-000	55.57
06/26	06/16/2026	66056	195	CITY OF DODGEVILLE WATER UTILITY	100-21000-000-000	5,445.96
06/26	06/16/2026	66057	223	CORE & MAIN LP	200-21000-000-000	542.75
06/26	06/16/2026	66058	976	Cvikota Company	100-21000-000-000	3,537.20
06/26	06/16/2026	66059	1074	DATCP	100-21000-000-000	3,000.00
06/26	06/16/2026	66060	273	DELUXE DISTRIBUTORS	300-21000-000-000	13,455.91
06/26	06/16/2026	66061	372	FIRST SUPPLY LLC-MADISON	300-21000-000-000	18.90
06/26	06/16/2026	66062	1624	GOVERNMENT FORMS & SUPPLIES	100-21000-000-000	185.87
06/26	06/16/2026	66063	427	HALLADA MOTORS INC	100-21000-000-000	1,484.13
06/26	06/16/2026	66064	458	IOWA COUNTY HIGHWAY DEPARTMENT	100-21000-000-000	80.86
06/26	06/16/2026	66065	463	IOWA COUNTY TREASURER	100-21000-000-000	2,604.42
06/26	06/16/2026	66066	2144	J.F. Ahern Co.	100-21000-000-000	2,882.47

M = Manual Check, V = Void Check

GL Period	Check Issue Date	Check Number	Vendor Number	Payee	Check GL Account	Amount
06/26	06/16/2026	66067	2253	Jackson Crossen	100-21000-000-000	1,094.86
06/26	06/16/2026	66068	2259	Jeanne Burgess	100-21000-000-000	338.54
06/26	06/16/2026	66069	1848	Joseph Pepper	100-21000-000-000	60.00
06/26	06/16/2026	66070	2016	Julia Oellerich	100-21000-000-000	412.50
06/26	06/16/2026	66071	2249	Lisa Pipkorn	100-21000-000-000	60.00
06/26	06/16/2026	66072	621	LV Labs WW LLC	300-21000-000-000	1,622.00
06/26	06/16/2026	66073	2261	Mayo Clinic Health System	100-21000-000-000	205.00
06/26	06/16/2026	66074	1544	MEDLINE INDUSTRIES INC.	100-21000-000-000	1,058.84
06/26	06/16/2026	66075	2260	Megan Halvorson	100-21000-000-000	150.00
06/26	06/16/2026	66076	686	MIDWEST POOL SUPPLY INC	100-21000-000-000	1,502.84
06/26	06/16/2026	66077	1748	Motorola Solutions Inc	100-21000-000-000	395.00
06/26	06/16/2026	66078	746	O'REILLY AUTO PARTS	200-21000-000-000	311.35
06/26	06/16/2026	66079	790	PREMIUM WATERS INC	100-21000-000-000	81.99
06/26	06/16/2026	66080	2231	Republic Services #935	100-21000-000-000	23,289.10
06/26	06/16/2026	66081	835	RITCHIE IMPLEMENT INC	100-21000-000-000	444.29
06/26	06/16/2026	66082	926	STAPLES ADVANTAGE	100-21000-000-000	414.27
06/26	06/16/2026	66083	934	STREICHERS	100-21000-000-000	342.00
06/26	06/16/2026	66084	1393	TC NETWORKS INC	100-21000-000-000	3,759.80
06/26	06/16/2026	66085	2000	Teamsters Local 120	100-21000-000-000	760.00
06/26	06/16/2026	66086	978	THE DODGEVILLE CHRONICLE INC	100-21000-000-000	2,377.14
06/26	06/16/2026	66087	987	THE SHOE BOX LTD	300-21000-000-000	88.20
06/26	06/16/2026	66088	1726	TK Elevator Corporation	100-21000-000-000	253.90
06/26	06/16/2026	66089	1651	TNT GYMNASTICS	100-21000-000-000	22,406.00
06/26	06/16/2026	66090	1015	TOP PACK DEFENSE LLC	100-21000-000-000	1,622.96
06/26	06/16/2026	66091	1036	UNITED WE STAND LLC	100-21000-000-000	130.00
06/26	06/16/2026	66092	1040	UPLAND HILLS HEALTH INC	100-21000-000-000	492.96
06/26	06/16/2026	66093	1093	WI DEPARTMENT OF JUSTICE	100-21000-000-000	20.00
06/26	06/16/2026	66094	1107	WI STATE LABORATORY OF HYGIENE	200-21000-000-000	31.00
06/26	06/16/2026	66095	1109	WIL-KIL	100-21000-000-000	84.62
06/26	06/16/2026	66096	1597	Yoose Plumbing LLC	200-21000-000-000	2,498.79
06/26	06/16/2026	66097	1147	ZOLL MEDICAL CORPORATION	100-21000-000-000	1,443.40
06/26	06/03/2026	700399	1397	DEERE CREDIT INC	160-21000-000-000	1,062.02
06/26	06/03/2026	700401	1975	Zift Systems	200-21000-000-000	2.50
06/26	06/08/2026	700402	34	ALLIANT ENERGY/WP&L (UTILITY PAYMENTS)	100-21000-000-000	8,420.61
06/26	06/09/2026	700403	13	ADP INC	100-21000-000-000	243.60
06/26	06/12/2026	700404	408	GORDON FLESCH CO INC	150-21000-000-000	170.07
06/26	06/12/2026	700405	408	GORDON FLESCH CO INC	100-21000-000-000	28.56
06/26	06/16/2026	700406	1328	GFC Leasing WI	100-21000-000-000	567.24
06/26	06/16/2026	700407	408	GORDON FLESCH CO INC	100-21000-000-000	169.51
06/26	06/16/2026	700408	1308	KWIK TRIP INC - CREDIT DEPT	200-21000-000-000	7,635.52
06/26	06/16/2026	700409	296	Napa Auto Parts	100-21000-000-000	270.11

Grand Totals:

217,734.68

Summary by General Ledger Account Number

GL Account	Debit	Credit	Proof
100-21000-000-000	22.47	137,554.31-	137,531.84-
100-21550-000-000	760.00	.00	760.00
100-23160-000-000	300.00	.00	300.00
100-44110-000-000	20.00	.00	20.00
100-51300-000-000	37.78	.00	37.78
100-51410-390-000	61.28	.00	61.28
100-51420-325-000	405.82	.00	405.82

M = Manual Check, V = Void Check

GL Account	Debit	Credit	Proof
100-51440-310-000	45.35	.00	45.35
100-51600-340-000	309.47	.00	309.47
100-51600-390-000	558.00	.00	558.00
100-51710-222-000	1,174.48	.00	1,174.48
100-51710-224-000	878.74	.00	878.74
100-51710-226-000	302.75	.00	302.75
100-51710-240-000	5,686.52	.00	5,686.52
100-51710-310-000	161.76	.00	161.76
100-51710-312-000	185.87	.00	185.87
100-51710-315-000	20.18	.00	20.18
100-51710-390-000	2,882.47	.00	2,882.47
100-51900-345-000	841.14	.00	841.14
100-52100-175-000	1,977.69	.00	1,977.69
100-52100-180-000	1,410.71	.00	1,410.71
100-52100-210-000	628.56	.00	628.56
100-52100-224-000	5,191.31	.00	5,191.31
100-52100-226-000	195.66	.00	195.66
100-52100-240-000	3,381.56	.00	3,381.56
100-52100-325-000	334.26	.00	334.26
100-52100-340-000	323.09	22.47-	300.62
100-52100-400-000	56.20	.00	56.20
100-52100-410-000	1,225.06	.00	1,225.06
100-52100-610-000	460.00	.00	460.00
100-52100-720-000	182.40	.00	182.40
100-52200-215-000	20.00	.00	20.00
100-52200-224-000	743.45	.00	743.45
100-52200-226-000	147.42	.00	147.42
100-52200-325-000	99.95	.00	99.95
100-52200-410-000	369.27	.00	369.27
100-52200-500-000	155.42	.00	155.42
100-52300-175-000	173.98	.00	173.98
100-52300-210-000	1,886.76	.00	1,886.76
100-52300-215-000	3,517.20	.00	3,517.20
100-52300-224-000	1,586.41	.00	1,586.41
100-52300-226-000	104.54	.00	104.54
100-52300-310-000	276.36	.00	276.36
100-52300-325-130	1,667.15	.00	1,667.15
100-52300-345-000	2,571.87	.00	2,571.87
100-52300-400-000	1,517.06	.00	1,517.06
100-52300-410-000	995.53	.00	995.53
100-52300-500-000	2,407.40	.00	2,407.40
100-52300-505-000	213.80	.00	213.80
100-52300-700-000	1,536.00	.00	1,536.00
100-52300-720-000	1,021.92	.00	1,021.92
100-52400-224-000	24.68	.00	24.68
100-52400-390-000	7,171.50	.00	7,171.50
100-52530-000-000	2,266.64	.00	2,266.64
100-53100-300-000	83.44	.00	83.44
100-53100-600-000	143.42	.00	143.42
100-53110-210-000	31.99	.00	31.99
100-53230-390-000	779.14	.00	779.14
100-53240-390-000	1,484.89	.00	1,484.89
100-53410-390-000	2,098.62	.00	2,098.62
100-53420-390-000	4,504.87	.00	4,504.87
100-53440-390-000	11.98	.00	11.98
100-53620-390-000	12,519.52	.00	12,519.52
100-53630-210-000	10,769.58	.00	10,769.58

GL Account	Debit	Credit	Proof
100-54910-224-000	664.99	.00	664.99
100-54910-226-000	77.49	.00	77.49
100-54910-340-000	928.69	.00	928.69
100-54910-410-000	850.10	.00	850.10
100-55200-224-000	1,880.32	.00	1,880.32
100-55200-226-000	782.62	.00	782.62
100-55200-390-000	37.10	.00	37.10
100-55200-400-000	110.26	.00	110.26
100-55200-410-000	1,502.49	.00	1,502.49
100-55200-600-000	652.12	.00	652.12
100-55300-175-000	2,285.95	.00	2,285.95
100-55300-190-000	22,736.00	.00	22,736.00
100-55300-200-000	66.49	.00	66.49
100-55300-300-000	53.70	.00	53.70
100-55300-600-000	82.29	.00	82.29
100-55300-900-000	1,235.18	.00	1,235.18
100-55420-175-000	383.63	.00	383.63
100-55420-300-000	729.05	.00	729.05
100-55420-320-000	235.23	.00	235.23
100-55420-600-000	658.54	.00	658.54
100-55420-620-000	1,335.97	.00	1,335.97
100-55420-725-000	437.95	.00	437.95
100-55425-000-000	1,956.28	.00	1,956.28
100-56700-210-000	3,412.50	.00	3,412.50
100-57640-000-000	1,559.50	.00	1,559.50
150-21000-000-000	.00	4,244.55-	4,244.55-
150-55115-222-000	140.95	.00	140.95
150-55115-223-000	668.38	.00	668.38
150-55115-224-000	393.32	.00	393.32
150-55115-313-000	51.27	.00	51.27
150-55115-321-000	151.49	.00	151.49
150-55115-322-000	20.99	.00	20.99
150-55115-323-000	204.72	.00	204.72
150-55115-326-000	1,101.79	.00	1,101.79
150-55115-361-000	37.05	.00	37.05
150-55115-371-000	665.60	.00	665.60
150-55115-391-000	54.81	.00	54.81
150-55115-392-000	650.00	.00	650.00
150-55115-394-000	104.18	.00	104.18
160-21000-000-000	.00	6,890.02-	6,890.02-
160-57610-000-000	5,828.00	.00	5,828.00
160-58100-000-000	1,062.02	.00	1,062.02
200-18116-000-397	1,659.37	.00	1,659.37
200-21000-000-000	20.00	17,375.53-	17,355.53-
200-53700-000-903	9.00	.00	9.00
200-53700-602-000	14.99	.00	14.99
200-53700-605-000	609.36	.00	609.36
200-53700-622-000	2,741.26	.00	2,741.26
200-53700-623-000	2,063.93	.00	2,063.93
200-53700-632-000	31.00	.00	31.00
200-53700-641-000	2,687.73	.00	2,687.73
200-53700-653-000	256.08	.00	256.08
200-53700-654-000	542.75	.00	542.75
200-53700-660-000	790.79	20.00-	770.79
200-53700-680-100	967.50	.00	967.50
200-53700-681-000	4,479.27	.00	4,479.27
200-53700-682-000	520.00	.00	520.00

M = Manual Check, V = Void Check

GL Account	Debit	Credit	Proof
200-53700-689-000	2.50	.00	2.50
300-21000-000-000	.00	23,075.24-	23,075.24-
300-53600-000-826	13,455.91	.00	13,455.91
300-53600-000-827	1,442.25	.00	1,442.25
300-53600-000-828	956.46	.00	956.46
300-53600-000-831	29.99	.00	29.99
300-53600-000-834	403.46	.00	403.46
300-53600-000-840	967.50	.00	967.50
300-53600-000-851	3,677.67	.00	3,677.67
300-53600-000-852	2,142.00	.00	2,142.00
430-21000-000-000	.00	28,637.50-	28,637.50-
430-57700-000-000	28,637.50	.00	28,637.50
Grand Totals:	217,819.62	217,819.62-	.00

Dated: _____

Mayor: _____

City Council: _____

City Recorder: _____

Report Criteria:

Report type: Summary

Check.Type = {<>} "Adjustment"

Report Criteria:

Invoices with totals above \$0.00 included.
Only paid invoices included.

Vendor	Vendor Name	Invoice Number	Description	Invoice Date	Net Invoice Amount	Amount Paid	Date Paid	Voided
GENERAL FUND								
Total GENERAL FUND:					137,580.46	137,580.46		
SPECIAL PURPOSE LIBRARY FUND								
Total SPECIAL PURPOSE LIBRARY FUND:					4,244.55	4,244.55		
CAPITAL PROJECT FUND								
Total CAPITAL PROJECT FUND:					6,890.02	6,890.02		
WATER								
Total WATER:					17,355.53	17,355.53		
SEWER								
Total SEWER:					23,075.24	23,075.24		
TIF 3								
Total TIF 3:					28,637.50	28,637.50		
Grand Totals:					217,783.30	217,783.30		

Dated: _____

Mayor: _____

City Council: _____

Clerk/Treasurer: _____

GL Account	Debit	Credit	GL Account	Debit	Credit
100-53413-110-000	697.59	.00	100-53415-110-000	502.84	.00
100-53421-110-000	583.56	.00	100-53440-110-000	268.65	.00
100-53640-110-000	3,989.57	.00	100-54910-110-000	3,475.33	.00
100-55200-110-000	5,642.70	.00	100-55300-110-000	2,691.37	.00
100-55300-180-000	645.63	.00	100-55300-420-000	57.00	.00
100-55300-900-000	45.50	.00	100-55310-110-000	76.35	.00
100-55420-110-000	8,709.84	.00	100-55430-110-000	385.75	.00
150-55115-110-000	11,487.50	.00	200-53700-630-000	1,202.22	.00
200-53700-640-000	2,466.90	.00	200-53700-651-000	1,282.79	.00
200-53700-654-000	119.63	.00	200-53700-680-000	942.24	.00
200-53700-680-100	1,090.40	.00	200-53700-686-000	546.88	.00
300-53600-000-831	2,349.18	.00	300-53600-000-832	181.35	.00
300-53600-000-834	3,032.33	.00	300-53600-000-840	2,032.64	.00
300-53600-000-850	316.17	.00	999-10001-000-000	.00	93,977.48-
			Totals:	135,272.85	135,272.85-

06/07/2026 Fund Summary

Fund	Debit	Credit	Fund	Debit	Credit	Fund	Debit	Credit
100	108,222.62	41,295.37-	150	11,487.50	.00	200	7,651.06	.00
300	7,911.67	.00	999	.00	93,977.48-			
			Totals:	135,272.85	135,272.85-			

APPLICANT INFORMATION

ORGANIZATION/ENTITY NAME: Youth emergency services (yes)
PRIMARY EVENT CONTACT: Alex Garvey PHONE: (608) 937-9090
EMAIL: amariongarvey@gmail ALT PHONE: (608) 341-8485
ADDRESS: 503 prairie hills CITY: Dodgeville STATE: WI ZIP: 53533

EVENT INFORMATION

NAME OF EVENT: Touch a truck
START DATE/TIME: 8 / 8 / 2019: am pm END DATE/TIME: 8 / 8 / 2019 : 00 am/pm

*(Include set-up and tear-down/clean-up time. A 48-hr notice is required if event time changes or is cancelled.
If notice is NOT given, costs may be assessed for loss of City Staff time)*

GENERAL EVENT TYPE:

Parade Block Party Expo Other (Describe): _____

EXEPECTED NUMBER OF ATTENDEES: 100

USE OF STREETS: Are Street Barricades Required? Yes No

State or County Approval Required? Yes No

(For Events involving or crossing State or County Highways)

DESCRIPTION: *Include a detailed description of all event activities such as vending, music, selling of food or alcohol beverages, location and use of tents, stages, sound amplification or other equipment, and attach a detailed plan for clean-up after the event, steps to be taken to prevent vehicular traffic from going through the area (if necessary), and steps that will be done to ensure underage people in are not served alcohol (if applicable). If using public streets, a detailed map MUST be provided with this application. Include additional pages if necessary.*

public event showcasing public safety
vehicles and community resources
aimed at families of iowa county. with
kids activities food trucks, emergency
response vehicles etc.

ADDITIONAL MATERIALS

With your application please include the following materials:

- A detailed map if street use is involved with the event.
- Certificate of Liability Insurance for general liability coverage (minimum of \$300,000 for the injury or death of any one person, \$50,000 for property damage, and \$1,000,000 aggregate coverage for the event).
- Additional applications as needed: Alcohol Licensing, Vending Permits, Facility Use or Pavilion rental agreements

ACKNOWLEDGEMENT

- If applicable, I understand that I may be required to set up barricades at the locations designated by the City and to take down the barricades after the event. Generally, barricades may be set in place no earlier than ½ hour before the start of the event and must be removed immediately following the event and returned to the location designated by the City no more than 1 hour after the conclusion of the event.*
- I understand that pursuant to [Chapter 12.05](#) of the municipal code, I may be charged for the cost of "Extraordinary Services" provided by the City that exceed \$500 as a result from the Special Event.*
- I certify that I have read and understand [Chapter 12.05](#) of the municipal code, and agree to adhere to all of the rules and requirements outlined in the ordinance.*
- I certify that all information provided on this application is true and correct.*

I, Alex Garvey, organizer of the event: Touch a truck
(insert name/organization) (insert name of event)
shall indemnify, hold harmless, and defend City of Dodgeville, its officers, agents, and employees from and against all claims, damages, losses, and expenses, including attorneys' fees, which arise from or out of the above specified event.

Alex Garvey
Signature of Applicant

6/5/26
Date

City of Dodgeville

410 East Leffler Street
Dodgeville, WI 53533
(608) 930-5228

Project Update

08 June 2026

Dodgeville Public Library Renovation and Expansion

The City of Dodgeville is pleased to share regular updates on the ongoing renovation and expansion of the Dodgeville Public Library. The project, which represents a significant investment in the community's educational and cultural future, continues to move forward on schedule.

Project Background

In 2014 a space needs study conducted by the Dodgeville Public Library Board of Trustees found the library "critically overcrowded" and recommended a 20,000+ square foot library. In February 2020, the City of Dodgeville passed a referendum for a \$7 million library, but the COVID pandemic paused these plans. In 2024, the City of Dodgeville was awarded a \$4.25 million grant from the State of Wisconsin to help fund the new library. Plans were developed for a library that will serve the people of Dodgeville and the surrounding area for the next generation. Thoughtful consideration went into improving efficiencies, creating a resilient space for emergencies, and developing a welcoming space that reflects the historic downtown - all while making choices to keep costs as low as possible.

Budget Outlook

The total project budget is \$8.95 million, supported by a \$4.25 million Flexible Facilities Project Grant, a \$1 million contribution from the Dodgeville Public Library Foundation, and \$3.7 million from the City of Dodgeville. To date, the project is 59% complete, and the City has been reimbursed \$3,368,325 million in grant funds. A reimbursement request of \$881,648 is outstanding.

Two change orders were recently approved - \$78,806.08 for a retaining wall, and \$14,509.76 for electrical and HVAC work associated with the elevator modernization. An additional change order to address hail damage to the original building's roof is forthcoming. The project remains under budget and updated figures will be shared each month.

Construction Progress

Addition - Masonry and air barrier work is ongoing. Mechanical, electrical, and plumbing work continues in the addition. Window installation should start shortly.

Existing Building - Painting has started on the main level. Cabinets and bathroom vanities are being installed.



Southwest corner showing brickwork and mechanical room exits



Looking northwest out of new front entrance

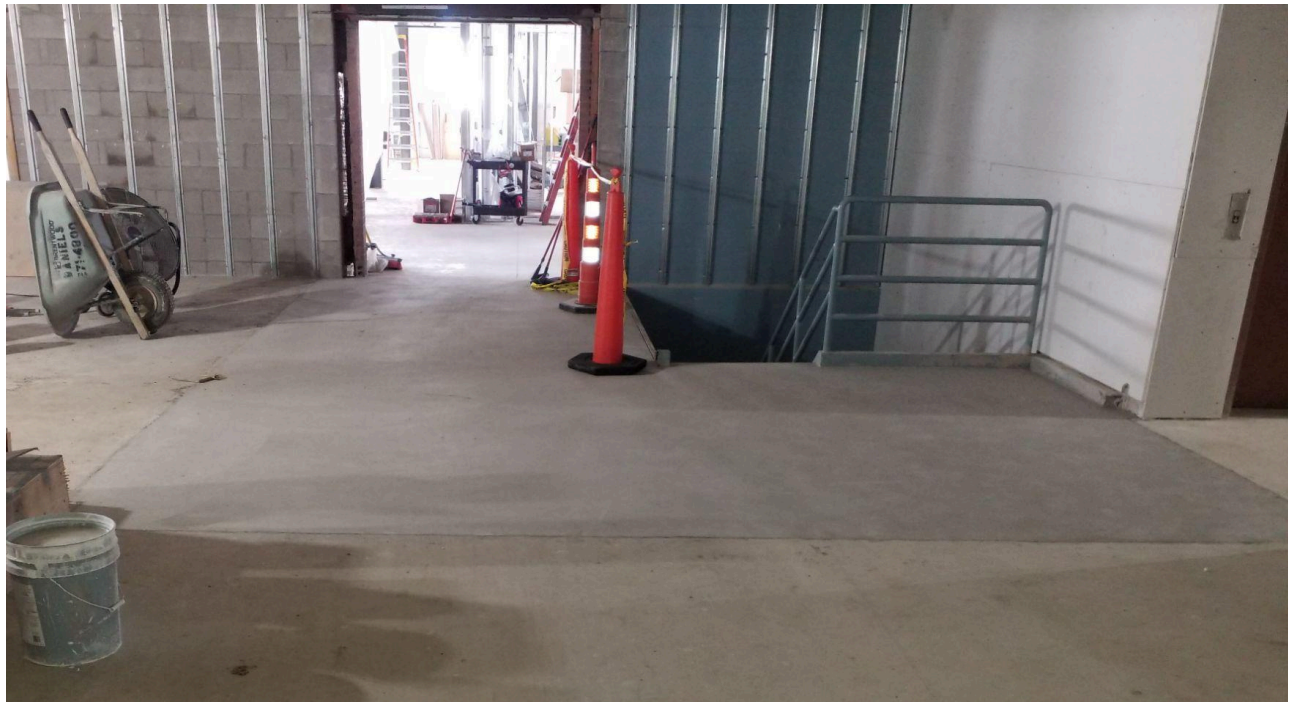

Main level looking west from existing library space at stairwell and former main exit door with addition beyond.



Project Proposal

Re: Dodgeville Well #8 Airlift

Item #	Item Description	Quantity	Units	Unit Price	Extended Price
1	Setup, Install, and remove 6" x 700' x 2" x 700' airlift equipment	1.00	LSUM	\$ 24,940.00	\$ 24,940.00
2	Air Lift out approx 50' of fill from well	1.00	EST	1,770.00	1,770.00
3				-	-
4				-	-
5	Notes:			-	-
6	Air lift time is figured at one day. If more/less time is necessary to			-	-
7	remove the fill we adjust costs accordingly			-	-
8				-	-
9				-	-
10				-	-
11				-	-
12				-	-
13				-	-
14				-	-
Total Project Proposal					\$ 26,710.00

Dated: May 19, 2026 **By:** Ross Griffin
 Ross Griffin
 Project Manager
 Peerless Well & Pump

15602 West Key Drive, Peosta, IA - Office: 563-583-1707 - Fax: 563-583-8728
www.munmunicipalwellandpump.com



May 9, 2026

Brian Schultz
City of Dodgeville
100 E. Fountain St
Dodgeville, WI 53533

RE: Dodgeville well #8 Well Rehab Proposal

Brian,

Municipal Well and Pump appreciates the opportunity to submit this proposal for the rehabilitation of Well #8.

As noted in the televising report, the open borehole has significant biofilm growth throughout the well. We believe air shocking the well followed by a chemical rehabilitation will substantially clean the formation and may also reopen fractures, potentially improving well flow and performance.

While specific results cannot be guaranteed, we believe this is the most effective approach for cleaning and rehabilitating the well at this time.

We also recommend brushing the casing and re-televising the well to confirm the overall condition of the casing after cleaning.

Scope of Work

- Mobilize crew and equipment to Well #8
- Brush casing to remove scale and buildup
- Televis casing after brushing to inspect overall condition
- Air shock the well using compressed air to remove remaining biofilm and help reopen fractures within the borehole
- Install tremie pipe to approximately 700'
- Inject rehabilitation chemicals through the tremie pipe during installation to treat the entire open-hole formation
- Install temporary submersible pump assembly
- Circulate WD3100 and sodium hypochlorite through the pump and back down the tremie pipe to aggressively treat the well and formation
- Pump out debris and perform test pumping to evaluate rehabilitation progress
- Repeat chemical treatment process if necessary
- Bail out debris remaining at the bottom of the well

See pricing below:

Item #	Item Description	Quantity	Units	Unit Price	Extended Price
1	Mobilization	1.00	LSUM	\$ 4,100.00	\$ 4,100.00
2	Brush and bail well	1.00	LSUM	2,840.00	2,840.00
3	Airshock Well	1.00	LSUM	6,550.00	6,550.00
4	Chemical Rehab	1.00	LSUM	13,010.00	13,010.00
5	2nd chemical batch (if needed)	1.00	LSUM	5,110.00	
6	Televisive Well	1.00	LSUM	1,040.00	1,040.00
7				-	-
8				-	-
9				-	-
10				-	-
11				-	-
12				-	-
13				-	-
Total Project Proposal					\$ 27,540.00

*Does not include freight for any materials or chemical

After reviewing the above proposal, should you have any questions or concerns, or if there is any other way we can be of assistance to your community, please feel free to contact me at your convenience.

We appreciate the opportunity to provide this proposal and look forward to continuing to provide the City of Dodgeville with expert service throughout this project.

Municipal Well & Pump

Ross Griffin

Ross Griffin
 Project Manager
 563-543-5803



MUNICIPAL WELL & PUMP

A Division of Midwest Well Services, Inc.

May 8, 2026

City of Dodgeville
Attn: Brian Shultz
100 E. Fountain St.
Dodgeville, WI 53533

Re: Well #8 Pump Pull inspection report/televising report

Brian,

We have pulled the oil-lubricated pump assembly at Well #8 and completed an inspection of the pump, shafting, oil tube, discharge head, and stuffing box. The following report outlines our inspection findings and recommendations.

Well #8 Pump Assembly

We pulled a 12-stage 10LB Peerless bowl assembly pump with 6" column pipe, 1-1/2" carbon steel shafting, and 2-1/2" oil tube set at 400'.

Inspection Findings

Column Pipe

The total length of 6" column pipe is 400'. From our initial inspection, one 20' section will need to be replaced due to the faces being heavily pitted from corrosion.

The top 6" x 10" spool piece will also need to be replaced because of corrosion throughout the threads.

I would recommend sandblasting and epoxy coating all remaining pipe prior to reinstalling.

Line Shaft, Oil Tube, and Bearings

The line shaft is 1-1/2" carbon steel. One 1-1/2" x 20' shaft will need to be replaced, along with the head shaft and motor shaft. The remaining 19 shafts are in good condition and can be flipped and reused.

The assembly included eighty-two 2-1/2" x 5' oil tubes. Forty-three of these tubes will need to be replaced due to deep pitting throughout the faces. The remaining thirty-nine tubes should be sandblasted and epoxy coated prior to reuse.

The top tube connecting to the discharge head and the bottom tube adapter connecting to the bowl assembly will also need to be replaced because of wear and corrosion.

The bronze oil tube bearings were inspected, and twenty-four bearings will need replacement because they are out of tolerance due to age and normal wear.

Bowl Assembly and Motor

The existing bowl assembly is a Peerless 10LB 13-stage pump. If this bowl assembly is intended for long-term operation, I would recommend replacement due to the age and condition of the bowl castings. The castings are becoming soft externally, and I do not feel the assembly would reliably last another 10+ years. If the pump is only intended for short-term use, I would recommend rebuilding the bowl assembly with new bearings and wear rings.

The existing 75 HP VHS motor is currently being inspected. At this time, it is assumed to be in good condition and suitable for refurbishment.

Discharge Head and Oil Box

The discharge head is in good condition and can be sandblasted and primed for reinstall.

The oil tube tensioner will need to be replaced due to wear.

These repairs are recommended if the pump assembly will remain in long-term service. If it will be reinstalled for short-term use only, some repairs may not be necessary. We can discuss these options further after you review the report.

For long-term operation, I would recommend replacing the oil-lubricated pump assembly with either a submersible or water-lubricated line shaft pump. The oil lubrication system increases the rate of biofilm growth, which contributes to plugging and water quality issues.

Additionally, if lowering the pump is being considered in the future, it would be significantly more cost-effective to purchase materials for either of these alternative systems, especially a submersible pump assembly.

Well Televising Report

After reviewing the televising video, the 14" casing appears to contain a significant amount of scale buildup. I did not observe any evidence of holes in the casing or cascading water entering through the casing wall.

I would recommend brushing the casing and re-televising the well to better confirm the overall condition.

The static water level is approximately 257', which is about 5' below the casing. Within this interval, there was no visible evidence of cascading water. However, cascading water may occur during pumping cycles as the well draws down. This well experiences significant drawdown, so this remains a real possibility.

The rock formation generally appears to have good structural integrity. From approximately 252' to 267', the formation appears somewhat loose, but I do not believe this should create operational issues. Below 267', no sloughing or bridging was observed throughout the open hole.

There does appear to be a significant buildup of iron bacteria, biofilm, or other organic material coating the rock formation beginning below the static water level at 257'. In my opinion, this buildup has contributed to the well's decline in performance over the past 20 years.

If left untreated, the biofilm will continue to grow and likely further reduce well efficiency. To restore performance and manage the buildup, I recommend rehabilitating the well by air shocking it with compressed nitrogen to clean the borehole, followed by a chemical treatment to break down and remove the biofilm and iron. This approach would be similar to the rehabilitation completed on Well #6.

If you would like to explore this option further, please let me know.

The rehabilitation may also help reduce some of the iron buildup that caused restrictions within the pump assembly in the short term. Unfortunately, due to the chemistry of the water, iron fouling will always remain an ongoing issue.

Because of this, my recommendation would be to inspect and pull the pump assembly more frequently rather than waiting another twenty years between pulls.

Please see pricing below:

Item #	Item Description	Quantity	Units	Unit Price	Extended Price
1	Pull 6" x 410' x 2.5" oil tube and shafting	1.00	LSUM	\$ 9,240.00	\$ 9,240.00
2	Inspect Pump Assembly	1.00	LSUM	3,190.00	3,190.00
3	Reinstall and Flush off 6" x 410' x 2.5" oil tube and shafting	1.00	LSUM	9,780.00	9,780.00
4	Televis Well	1.00	LSUM	1,200.00	1,200.00
5	Shop: Assemble tubes, head, and pump, tighten couplings	1.00	LSUM	3,370.00	3,370.00
6	6" column pipe	1.00	LSUM	1,130.00	1,130.00
7	6" couplings	9.00	EA	102.00	918.00
8	2.5" x 5' oil tubes	43.00	EA	134.00	5,762.00
9	2.5x1.5 bronze oil tube bearings	24.00	EA	106.00	2,544.00
10	1.5" shafting, including motor shaft and head shaft	1.00	LSUM	2,250.00	2,250.00
11	6" black widow spiders	1.00	LSUM	360.00	360.00
12	SP10M 11 stage bowl assembly	1.00	LSUM	15,980.00	
13	Sandblast and epoxy coat column pipe and oil tube	400.00	FT	24.00	9,600.00
14	60hp motor refurb	1.00	EST	4,000.00	4,000.00
15	Peerless pump rebuild	1.00	EST	8,500.00	8,500.00
16				-	-
17				-	-
18				-	-
19				-	-
20				-	-
21				-	-
22				-	-
Total Project Proposal					\$ 61,844.00

- Freight is not included
- Pricing can only be guaranteed for 30 days

Please review the above findings and recommendations. If you have any questions, feel free to contact me at any time. Thank you again for your continued trust in Municipal Well and Pump.

Sincerely,

Ross Griffin

Project Manager
Municipal Well & Pump
563-543-5803

201 E. Main St | Suite 100 | Reedsburg, Wisconsin 53959
Phone: 608-524-6468 | Fax: 608-524-8218 | vierbicher.com

June 9, 2026

Barry N. Hottmann, Mayor
City of Dodgeville
410 E Leffler St
Dodgeville, WI 53533

Re: Agreement Amendment No. 2
TID No. 3 – Bennet Rd & USH 18 – Dodgeville, WI

Dear Barry:

We propose to amend our current Agreement (dated December 3rd, 2024) for engineering consulting services for the TID No. 3 – Bennet Rd and USH 18 Infrastructure project to include the additional services requested. The following services shall be provided:

I. PROJECT UNDERSTANDING:

The City has signed a Development Agreement to move forward with a hotel development which will extend the frontage road currently under design for the Pizza Ranch development (Exhibit A). It is anticipated that the overall frontage road will be bid out together for both developments.

II. SCOPE OF ADDITIONAL SERVICES:

A. Task 1 – Design Phase

1. Conduct a kick-off meeting with the Client to review project requirements, overall concept plan, and design considerations.
2. Coordinate with a subconsultant to complete wetland delineation.
3. A topographic survey was completed in 2024 as part of the Preliminary Site Assessment. Update the existing topographic survey as necessary to verify all current improvements on site.
4. Prepare a base map of the existing conditions for use in the design of the improvements.
5. Update the concept plan to complete 60% design plans for the desired street and utility improvements. The 60% design shall be used to identify any additional design challenges or limiting features affecting the design. The 60% design shall be shared with Client Staff to review prior to preparing the final design. This scope includes up to one design phase meetings with Client Staff as necessary.
6. Coordinate with dry utilities to address any identified conflicts and/or consider any upgrades the utility company may be considering.

7. Prepare final plans of the proposed improvements. Final plans shall include:
 - a) Title Sheet
 - b) Typical Sections and General Notes
 - c) Existing Conditions
 - d) Legend and Contact Information
 - e) Demolition Plan
 - f) Plan and Profile Sheets
 - g) Utility Plan and Profile Sheets
 - h) Erosion Control Plan
 - i) Construction Details per City and/or Regulatory Standards
8. Prepare project bidding documents.
9. Update the Opinion of Probable Cost to reflect the final design and bid quantities.
10. Prepare and submit regulatory agency permits required to gain approval to construct the improvements. Permits anticipated to be required include:
 - a) WDNR Water Main Extension
 - b) WDNR Notice of Intent (Per NR 151.24(3))
 - c) WisDOT Work in Right-of-Way

All necessary supplemental calculations for submittal of said permit applications are included in this item. All permit and review fees are the responsibility of the Client. Consultant shall coordinate with Client to obtain payment and submit fee with all permit or review applications.

B. Task 2 – Bidding Phase

1. Coordinate the bidding process including issuing bidding documents through QuestCDN.com online bid document distribution service. Answer questions during the bid process to provide clarification to the bid documents and issue addenda if necessary.
2. Attend a virtual bid opening and prepare a tabulation of the bids received.
3. Make a recommendation to the Client concerning the award of the project to the lowest responsible bidder.
4. Coordinate securing a contract between the Owner and Contractor using standard Engineer's Joint Contract Documents Committee (EJCDC) documents.

C. Task 3 – Contract Administration Phase

1. Coordinate a preconstruction conference with the Client, Contractor, Utility Companies, and others as determined necessary.
2. Construction Staking: Consultant shall provide one-time horizontal and vertical staking consisting of the following:

- a) Watermain: Consultant shall provide horizontal and vertical locations for the watermain along the alignment. Staking shall include one trip and shall include bends, valves, hydrants, and offsets at 100' intervals.
 - b) Storm Sewer: Storm sewer shall be staked including offsets at structures and at intervals of approximately 100' along pipe runs. Stakes shall indicate an offset distance to the pipe and include a cut/fill to the pipe flow line. This work assumes 4 trips to stake the storm sewer.
 - c) Laterals: Sewer and water laterals shall be staked including offsets to the lateral ends with offset distances to lateral ends and curb stops.
 - d) Subgrade Staking: The subgrade elevation (for streets) shall be staked at 50' intervals along the alignment of the roadway. The offsets shall include a distance to the centerline and a cut/fill to the subgrade elevation.
 - e) Lot 1 Rough Grading: The subgrade elevation (parking lots and driveways) shall be staked in a grid pattern over the parking areas at intervals not to exceed 100'. A cut/fill shall be provided to the subgrade elevation.
 - f) Curb & Gutter: Curb & Gutter staking shall consist of offsets along the curb alignment. Offsets shall be at 25' intervals located 2'-3' behind the back of curb. Cut/fill elevations shall be provided to the finished elevation of the top of curb.
 - g) Staking provided shall be for the sole use by the Client for the purpose intended. Consultant shall not be responsible for work performed by others use of the stakes provided.
 - h) Staking shall be completed at the request of Client provided a minimum of 48 hours' notice is given.
 - i) Staking assumes that the ground elevation shall be within 1-foot of the finished sub-grade elevation for each item to be staked and the site shall be free and clear of any obstructions that would prevent the stakes from being placed in the required locations.
 - j) This contract assumes a one-time staking for each of the various components described. Any re-staking that may be required shall be completed as an additional service on a time and expense basis.
- 3. Review contractor submitted pay applications and recommend action to the Client.
 - 4. Coordinate with WEDC regarding reimbursement of Idle Sites Grant.
 - 5. Review and make recommendations on contractor-requested change orders.
 - 6. Provide general project management and coordination throughout construction.
 - 7. Upon completion of the work, Consultant shall compile for, and deliver to, City of Dodgeville a set of record documents conforming to information furnished to Consultant in part, by construction contractors. This set of documents shall consist

of record drawings showing the reported location of work. Since record drawings are based in part, on information provided by others, Consultant shall have no responsibility for the accuracy of the modified information other than for record information collected in the field by Consultant.

D. Task 4 – Construction Observation

1. Provide a Project Representative (PR) to observe construction activities. The PR shall be on-site on a part-time basis during construction. The presence of the PR shall not relieve the contractor of their obligations to conform to the requirements of the agreement between the Owner and Contractor.
2. Provide weekly project summaries to Client Staff for distribution to Client Officials and affected businesses and residents. Weekly summaries shall include brief descriptions of work completed during the preceding week and planned activities for the upcoming week.
3. Complete a site visit at project completion to develop a punch-list. Coordinate completion of punch-list with contractor to gain project acceptance.

III. SERVICES NOT PROVIDED AS PART OF THIS PROJECT

In addition to the “Services Not Provided as Part of This Contract” section indicated in the attached General Terms and Conditions, the following services are not included as part of this work.

- A. Traffic counts or analysis to determine geometric design negotiations for property rights acquisitions or special assessments.
- B. Wetland Delineation (Coordinated with Subconsultant)

IV. INFORMATION PROVIDED BY OTHERS

In order to complete our scope of services, the following information shall be provided by others:

- A. Record drawings within the project limits to the extent they exist.
- B. Existing soil conditions within the project limits.
- C. Limits of sanitary sewer replacement.
- D. Input as to the desired typical section.

V. SCHEDULE

This Agreement is based upon the following anticipated schedule:

Activity	Date
A. Award of Civil Design Contract	June 16th, 2026
B. Field Data Collection	June 2026
C. Preliminary Design	June 2026
D. Final Plans, Bidding Documents & Regulatory Submittals	July 2026
E. Bid Process	July-Aug 2026
F. Contract Award	August 2026
G. Construction Start	September 2026
H. Construction Complete	May 2027

VI. SCHEDULE OF DELIVERABLES

The following deliverables shall be provided to the Client throughout the course of the project:

- A. Appropriate submittals to WDNR and the Client for water system and sanitary sewer system improvements.
- B. NOI submittal (Per NR 151).
- C. Plans and specifications for bidding.
- D. Bid tabulation.
- E. Computerized (Microsoft Word, Excel, AutoCAD compatible) copy of plans, contract volume, cost estimate, bid tabulation, and record drawings. Records to include PDFs of each plan sheet and construction photographs of utility connections and service laterals.

VII. DESIGNATION OF RESPONSIBLE PARTIES

The designated responsible parties representing the Client and Consultant, respectively, shall have authority to transmit instructions, receive information, and render decisions relative to the project on behalf of each respective party.

Overall coordination and project supervision for Consultant is the responsibility of Logan Hansen, Project Manager. He, along with other personnel, shall provide the services required for the various aspects of the project. Please direct all communications that have a substantive impact on the project to Logan Hansen.

The Client designates Dylan Wadzinski as its representative. Consultant shall direct all communications that have a substantive impact on the project to that individual, and that individual's responses shall be binding on the Client.

VIII. FEES

A.	Original Agreement	\$14,400
B.	Amendment 1 (Pizza Ranch)	\$49,750
C.	Agreement Amendment No. 1	
	1. <u>Task 1</u> : Design Phase (Fixed Fee)	\$25,500
	2. <u>Task 2</u> : Bidding Phase (Fixed Fee).....	\$1,000
	3. <u>Task 3</u> : Contract Administration (Fixed Fee)	\$6,000
	4. <u>Task 4</u> : Construction Observation & Staking (Estimate)*	\$7,000
	TOTAL AMENDMENT No.2	\$39,500
D.	Current Total Agreement Amount:	\$103,650

* Observation will be charged for on-site time only. No travel time will be charged for the project.

- E. These fees assume that the work will be completed within the time frame set forth herein. If significant delays to the project occur, which are not due to the negligence of the Consultant including, by way of example and not limitation, decisions of the Client, regulatory approvals, deferrals to the next construction season or calendar year, etc., the Consultant reserves the right to negotiate and adjust an appropriate change to the fees.
- F. Reimbursable expenses are not included in the above stated fees. Fees such as recording documents and permitting shall be billed as reimbursables.

All other terms and conditions of the original Agreement remain in effect.

If the Agreement amendment is acceptable, please sign below and return one executed copy to our Reedsburg office.

Sincerely,

Logan Hansen, PE
Project Manager

City of Dodgeville
Authorization to Proceed: _____

Date: _____

© Vierbicher Associates, Inc.

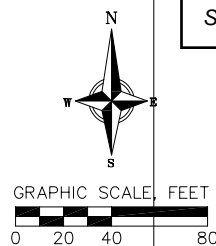

LEGEND

CITY CURB & GUTTER (PHASE I)	----
CITY CURB & GUTTER (PHASE II)	=====
CITY HMA PAVEMENT	■
CITY WATER MAIN (PHASE I)	— WM 10 —
CITY WATER MAIN/LATERAL (PHASE II)	— WM 10 —
CITY STORM SEWER	— ST 36 —

TOPOGRAPHIC SYMBOL LEGEND

- | | |
|---------------------------------------|---|
| ● EXISTING BOLLARD | ⊗ EXISTING GAS VALVE |
| ● EXISTING FLAG POLE | ⊗ EXISTING GAS METER |
| ● EXISTING MAILBOX | ⊗ EXISTING AIR CONDITIONING PEDESTAL |
| ● EXISTING MONITORING WELL | ⊗ EXISTING DOWN GUY |
| ● EXISTING POST | ⊗ EXISTING ELECTRIC MANHOLE |
| ● EXISTING SIGN (TYPE NOTED) | ⊗ EXISTING ELECTRIC RECTANGULAR MANHOLE |
| ● EXISTING CURB INLET | ⊗ EXISTING ELECTRIC PEDESTAL |
| ● EXISTING ENDWALL | ⊗ EXISTING TRANSFORMER |
| ● EXISTING FIELD INLET RECTANGULAR | ⊗ EXISTING ELECTRIC METER |
| ● EXISTING FIELD INLET | ⊗ EXISTING GUY POLE |
| ● EXISTING ROOF DRAIN CLEANOUT | ⊗ EXISTING LIGHT POLE |
| ● EXISTING ROOF DRAIN | ⊗ EXISTING GENERIC LIGHT |
| ● EXISTING STORM MANHOLE | ⊗ EXISTING UTILITY POLE |
| ● EXISTING STORM MANHOLE RECTANGULAR | ⊗ EXISTING TV MANHOLE |
| ● EXISTING STORM TRACER WIRE BOX | ⊗ EXISTING TV RECTANGULAR MANHOLE |
| ● EXISTING SANITARY CLEANOUT | ⊗ EXISTING TV PEDESTAL |
| ● EXISTING SANITARY MANHOLE | ⊗ EXISTING TELEPHONE MANHOLE |
| ● EXISTING SEPTIC VENT | ⊗ EXISTING TELEPHONE PEDESTAL |
| ● EXISTING SANITARY TRACER WIRE BOX | ⊗ EXISTING UNIDENTIFIED MANHOLE |
| ● EXISTING FIRE HYDRANT | ⊗ EXISTING UNIDENTIFIED UTILITY VAULT |
| ● EXISTING FIRE DEPARTMENT CONNECTION | ● EXISTING SHRUB |
| ● EXISTING WATER MAIN VALVE | ● EXISTING CONIFEROUS TREE |
| ● EXISTING CURB STOP | ● EXISTING DECIDUOUS TREE |
| ● EXISTING WELL | ● EXISTING BORING |
| ● EXISTING WATER MANHOLE | |
| ● EXISTING WATER TRACER WIRE BOX | |

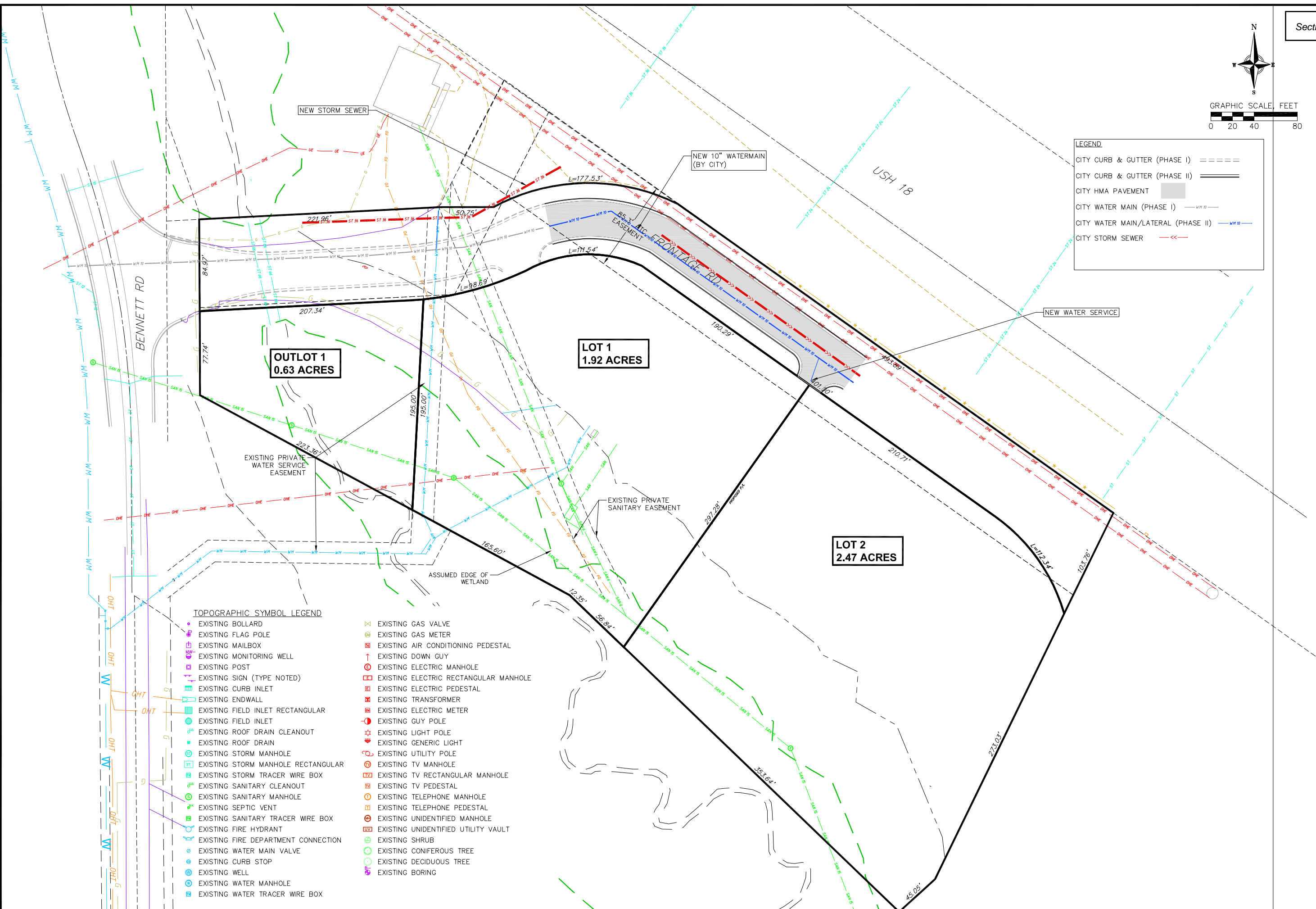

EXHIBIT A - CONCEPT PLAN (CITY)
PROPOSED HOTEL
CITY OF DODGEVILLE
IOWA COUNTY, WI

REVISIONS		REVISIONS	
NO.	DATE	NO.	DATE

DATE: DECEMBER 2024
 DRAFTER: JCRA
 CHECKED: LHAN
 PROJECT NO.: 240542
 SHEET: 32

201 E. Main St | Suite 100 | Reedsburg, Wisconsin 53959
Phone: 608-524-6468 | Fax: 608-524-8218 | vierbicher.com

June 10, 2026

Barry Hottmann, Mayor
City of Dodgeville
100 East Fountain Street
Dodgeville, WI 53533

Re: Agreement for Engineering Consulting Services
Bea Ann Drive
Dodgeville, WI

Dear Barry:

Vierbicher Associates, Inc. (Consultant) is pleased to submit this Agreement to provide Engineering Consulting Services to City of Dodgeville (Client). All sections included in this Agreement and the General Terms and Conditions form the basis for this Agreement.

I. PROJECT UNDERSTANDING

The project involves a partial reconstruction of Bea Ann Drive. Approximately 200LF of curb and gutter will be added, 60LF of storm sewer, a small storm detention basin, and ditch checks to aid in corrected drainage and erosion issues (Exhibit A).

II. SCOPE OF SERVICES

A. General

Consultant shall provide engineering services for the above project. These services include preparation of engineering drawings and specifications, applying for regulatory agency approval, bidding and contract award, and Contract Administration.

B. Specific Services Provided by Consultant

Task 1 – Design Phase

1. Complete a topographic site map that depicts existing features and conditions. The limits of the topographic site map shall extend 10 feet beyond each right-of-way and include existing surface features, utilities, roadway sections, and other elements that may affect the design. The topographic site map shall include locating existing monumentation to the extent that said monumentation is in existence at the time the field work is completed. Consultant has not attempted to verify property boundaries and/or right-of-ways as a part of locating existing monumentation. Said monumentation may, or may not, represent actual property boundaries and/or right-of-ways and does not constitute a property or right-of-way survey.

The topographic site map shall depict the following items:

- a) Features within the topographic site map limits include, but are not limited to, sidewalk, pavement, curb and gutter, curb cuts, driveways, utilities, utility poles, utility pedestals, utility structures, and signs.
- b) Substantial, visible, above-ground structures and improvements, including any existing buildings, driveways, and parking lots lying within the exterior boundaries of the subject site.
- c) Street trees and trees larger than 12" diameter at breast height (dbh).
- d) Utilities shall be shown based on maps provided to the Consultant by the City of Dodgeville, and as located in the field by Digger's Hotline. The size and invert elevation of sanitary sewers and storm sewers shall be measured by Consultant where practical. Where measurement of said utilities is not practical, size and invert elevations shall be shown based on available record drawings.
- e) The location of private utilities that are not within the standard scope of what would be marked as part of a diggers hotline locate request is not included in the scope. Client shall request private utility locates, if desired. Consultant shall coordinate this work as an additional service.
- f) Topographic survey shots shall be taken at regular intervals and in sufficient detail to prepare a digital terrain model within the exterior boundaries of the subject site.
- g) Contours at one-foot intervals shall be depicted. The Datum upon which the elevations and contours are based shall be noted on the face of the map, (i.e., assumed, NAVD27, NAVD88).

The topographic map does not constitute a boundary survey according to the Minimum Standards for Property Surveys, Chapter A-E7 of the Wisconsin Administrative Code. Consultant shall research available surveys of record and show the property boundary based on found surveys of record to the extent feasible.

- 2. Prepare a base map of the existing conditions for use in the design of the improvements.
- 3. Complete a preliminary design of the desired street and utility improvements. The preliminary design shall be used to identify any design challenges or limiting features affecting the design. The preliminary design shall be shared with Client Staff to review prior to preparing the final design. Preliminary design shall be shared with Client Staff on an ongoing basis to discuss various elements as they become apparent. This scope includes up to two design phase meetings with Client Staff as necessary.
- 4. Prepare a preliminary Opinion of Probable Cost based on the preliminary design for Client Staff to evaluate budget considerations.
- 5. Determine potential conflicts between the proposed construction and existing dry utilities (gas, electric, communication, etc.)

6. Coordinate with dry utilities to address any identified conflicts and/or consider any upgrades the utility company may be considering.
7. Prepare final plans of the proposed improvements. Final plans shall include:
 - a) Title Sheet
 - b) Typical Sections and General Notes
 - c) Existing conditions
 - d) Legend and contact information
 - e) Plan and Profile Sheets
 - f) Utility Plan and Profile Sheets
 - g) Erosion Control Plan
 - h) Construction details per City and/or regulatory standards
8. Prepare project bidding documents.

Task 2 – Contract Administration Phase

1. Coordinate a preconstruction conference with the Client, Contractor, Utility Companies, and others as determined necessary.
2. Construction Staking: Consultant shall provide one-time horizontal and vertical staking consisting of the following:
 - a) Storm Sewer: Storm sewer shall be staked including offsets at structures and at intervals of approximately 100' along pipe runs. Stakes shall indicate an offset distance to the pipe and include a cut/fill to the pipe flow line. This work assumes 4 trips to stake the storm sewer.
 - b) Curb & Gutter: Curb & Gutter staking shall consist of offsets along the curb alignment. Offsets shall be at 25' intervals located 2'-3' behind the back of curb. Cut/fill elevations shall be provided to the finished elevation of the top of curb.
 - c) Detention Basin Staking: Stakes shall be provided for rough grading and final grading to be completed in two trips.
 - d) Staking provided shall be for the sole use by the Client for the purpose intended. Consultant shall not be responsible for work performed by others use of the stakes provided.
 - e) Staking shall be completed at the request of Client provided a minimum of 48 hours notice is given.
 - f) Staking assumes that the ground elevation shall be within 1-foot of the finished sub-grade elevation for each item to be staked and the site shall be free and clear of any obstructions that would prevent the stakes from being placed in the required locations.
 - g) This contract assumes a one-time staking for each of the various components described. Any re-staking that may be required shall be completed as an additional service on a time and expense basis.
3. Review contractor submitted pay applications and recommend action to the Client.

- 4. Review and make recommendations on contractor-requested change orders.
- 5. Provide general project management and coordination throughout construction.

Task 3 – Construction Observation

- 1. Provide a Project Representative (PR) to observe construction activities. The PR shall be available on approximately a ½-time basis throughout the construction. The presence of the PR shall not relieve the contractor of their obligations to conform to the requirements of the agreement between the Owner and Contractor.
- 2. Complete a site visit at project completion to develop a punch-list. Coordinate completion of punch-list with contractor to gain project acceptance.

C. Additional Services if Requested by Client

If requested by Client, Consultant is prepared to provide the following additional services:

- 1. Public Bidding

NOTE: These services are not part of this Agreement. A separate Agreement or Amendment to this Agreement will be necessary to formally contract for this work.

III. SERVICES NOT PROVIDED AS PART OF THIS PROJECT

In addition to the “Services Not Provided as Part of This Contract” section indicated in the attached General Terms and Conditions, the following services are not included as part of this work.

- A. Traffic counts or analyses to determine geometric designs, negotiations for property rights acquisitions, or special assessments.

IV. INFORMATION PROVIDED BY OTHERS

In order to complete our scope of services, the following information shall be provided by others:

- A. Record drawings within the project limits to the extent they exist.
- B. Existing soil conditions within the project limits.
- C. Limits of sanitary sewer replacement.
- D. Input as to the desired typical section.

V. SCHEDULE

This Agreement is based upon the following anticipated schedule:

<u>Activity</u>	<u>Date</u>
A. Award of Civil Design Contract.....	June 2026
B. Field Data Collection.....	June 2026
C. Preliminary Design	July 2026
D. Final Plans,	July 2026
E. Contract Award	August 2026
F. Construction Start.....	August – September 2026
G. Construction Complete.....	September – October 2026

VI. SCHEDULE OF DELIVERABLES

The following deliverables shall be provided to the Client throughout the course of the project:

- A. Bid tabulation.
- B. Five hard copies of plans and specifications for bidding.
- C. Computerized (Microsoft Word, Excel, AutoCAD compatible) copy of plans, contract volume, cost estimate, bid tabulation, and record drawings. Records to include PDFs of each plan sheet and construction photographs of utility connections and service laterals.

VII. DESIGNATION OF RESPONSIBLE PARTIES

The designated responsible parties representing the Client and Consultant, respectively, shall have authority to transmit instructions, receive information, and render decisions relative to the project on behalf of each respective party.

Overall coordination and project supervision for Consultant is the responsibility of Logan Hansen, Project Manager. He, along with other personnel, shall provide the services required for the various aspects of the project. Please direct all communications that have a substantive impact on the project to Logan Hansen.

The Client designates Dylan Wadzinski as its representative. Consultant shall direct all communications that have a substantive impact on the project to that individual, and that individual's responses shall be binding on the Client.

VIII. FEES

A. The fees to provide the scope of services described herein is summarized as follows:

1.	Task 1: Design Phase (Fixed Fee)	\$10,500
2.	Task 2: Contract Administration (Fixed Fee)	\$2,800
3.	Task 3: Construction Observation (Estimate)*	\$1,500
	TOTAL	\$14,800

* This amount is based on two site visits.

B. These fees assume that the work will be completed within the time frame set forth herein. If significant delays to the project occur, which are not due to the negligence of the Consultant including, by way of example and not limitation, decisions of the Client, regulatory approvals, deferrals to the next construction season or calendar year, etc., the Consultant reserves the right to negotiate and adjust an appropriate change to the fees.

C. Reimbursable expenses are included in the above stated fees. Where sub-consultants are required, a 10% administrative charge has been included.

IX. GENERAL TERMS AND CONDITIONS

The General Terms and Conditions dated 4-1-22 and attached hereto are incorporated herein by reference.

Item 10 C of the General Terms and Conditions shall be revised to add the following language at the end of the section:

Nothing contained within this paragraph or Agreement is intended to be a waiver or estoppel of the Client or its insurer to rely upon the limitations, defenses, and immunities contained within Wisconsin law, including but not limited to, those contained within Wisconsin Statutes 893.80, 895.52, and 345.05. To the extent indemnification is available and enforceable, the Client or its insurer shall not be liable in indemnity or contribution for an amount greater than the limits of liability for municipal claims established by Wisconsin law.

We appreciate the opportunity to work with you on this project. If this Agreement is acceptable to you, please sign the Authorization below and return one copy to me at our Reedsburg office. Should you have any questions or require any additional information, please feel free to contact us.

Sincerely,



Logan Hansen, PE
Project Manager

Enclosure: General Terms and Conditions
Exhibit A – Project Map

AUTHORIZATION TO PROCEED

In witness whereof, the parties have made and executed this Agreement as of the day and year written below.

Client

Barry Hottmann, Mayor
City of Dodgeville
100 East Fountain Street
Dodgeville, WI 53533

Date

Consultant



Matt Muchow, PE
Engineering Services Manager
Vierbicher Associates, Inc.
201 E. Main Street, Suite 100
Reedsburg, WI 53959

June 10, 2026
Date

© Vierbicher Associates, Inc.

**VIERBICHER ASSOCIATES, INC. (CONSULTANT)
GENERAL TERMS AND CONDITIONS OF SERVICES**

1. Services Not Provided as Part of This Agreement

Environmental studies, resident construction observation services, archaeological investigations, soil borings, geotechnical investigations, flood plain analysis, wetland delineations, public hearing representation, easements, property descriptions or surveys, negotiations for property rights acquisitions, and other detailed studies or investigations, unless specifically identified in this Agreement for Services, are not included as part of this work.

2. Hazardous Environmental Conditions

Unless specifically identified in this Agreement for Services, it is acknowledged by both parties that Consultant's scope of services does not include any services related to the discovery, identification, presence, handling, removal, transportation, or remediation at the site, or the inspection and testing of hazardous materials, such as asbestos, mold, lead paint, PCBs, petroleum, hazardous waste, or radioactive materials. Client acknowledges that Consultant is performing professional services for Client, and Consultant is not and shall not be required to become an "arranger," "operator," "generator" or "transporter" of hazardous substances as defined in the Comprehensive Environmental Response, Compensation, and Liability Act of 1990 (CERCLA). Client shall defend, indemnify and hold Consultant harmless from and against any CERCLA-based claims.

3. Additional Services

The Scope of Services in this Agreement is intended to cover services normally required for this type of project. However, occasionally events occur beyond the control of the Consultant or the Client that create a need for additional services beyond those required for a standard agreement.

The Consultant and/or Client shall promptly and in a timely manner bring to the attention of the other the potential need to change the Scope of Services set forth above, necessitated by a change in the Scope of Project, Scope of Services, or the Schedule. When a change in the Scope of Services, Schedule, or Fees is agreed to by the Consultant and Client, it shall be initiated by written authorization of both parties.

4. Client's Responsibility

- A. Provide Consultant with all criteria and full information as to Client's requirements for the project, including design objectives and constraints, capacity and performance requirements, flexibility, expandability, and any budgetary limitations; furnish previous plans, studies and other information relevant to the project; furnish copies of all design and construction standards which Client will require to be included in the drawings and specifications; and furnish copies of Client's standard forms, and conditions, including insurance requirements and related documents for Consultant to include in the bidding documents, or otherwise when applicable.
- B. Furnish to Consultant any other information pertinent to the project including reports and data relative to previous designs, or investigations at or adjacent to the site, including hazardous environmental conditions and other data such as reports, investigations, actions or citations.
- C. Consultant shall be entitled to rely, without liability, on the accuracy and completeness of any and all information provided by Client, Client's Consultants and contractors, and information from public records, without the need for independent verification.
- D. Arrange for safe access to and make all provisions for Consultant to enter upon public and private property as required for Consultant to perform services under this Agreement.

- E. Examine all alternate solutions, studies, reports, sketches, drawings, specifications, proposals, and other documents presented by Consultant and render timely decisions pertaining thereto.
- F. For projects involving construction, attend any pre-bid conference, bid opening, pre-construction conferences, construction progress and other job related meetings, and substantial completion and final payment inspections.
- G. For projects involving construction, if more than one prime contract is to be awarded for the work designed or specified by Consultant, designate a person or entity to have authority and responsibility for coordinating the activities among the various prime contractors, and define and set forth in writing the duties, responsibilities, and limitations of authority of such individual or entity and the relation thereof to the duties, responsibilities, and authority of Consultant.
- H. For projects involving construction, retain a qualified contractor, licensed in the jurisdiction of the Project to implement the construction of the Project. In the construction contract, Client shall require Contractor to: (1) obtain Commercial General Liability Insurance and auto liability insurance and name Client, Consultant, and Consultant's employees and subconsultants as additional insureds of those policies; and (2) indemnify and hold harmless Client, Consultant, and Consultant's employees and subconsultants from and against any and all claims, damages, losses, and expenses ("Claims"), including but not limited to reasonable attorneys' fees and economic or consequential damages, arising in whole or in part out of any act or omission of the Contractor, any subcontractor, or anyone directly or indirectly employed by any of them.
- I. If Client designates a Construction Manager or Contractor or an individual or entity other than, or in addition to, Consultant to represent Client at the site, the Client shall define and set forth in writing the duties, responsibilities, and limitations of authority of such other party and the relation thereof to the duties, responsibilities, and authority of Consultant as defined in this Agreement.
- J. Provide information relative to all concealed conditions, subsurface conditions, soil conditions, as-built information, and other site boundary conditions. Consultant shall be entitled to rely upon the accuracy and completeness of such information. If Client does not provide such information, Consultant shall assume that no conditions exist that will negatively affect the Scope of Services or Project and Client will be responsible for extra costs and/or damages resulting from the same.

5. Additional General Considerations (for projects involving construction)

- A. Consultant shall not at any time have any responsibility to supervise, direct, or have control over any contractor's work, nor shall Consultant have authority over or responsibility for the means, methods, techniques, sequences, or procedures of construction selected or used by any contractor, for safety precautions and programs incident to a contractor's work progress, nor for any failure of any contractor to comply with laws and regulations applicable to contractor's work.
- B. Consultant neither guarantees the performance of any contractor nor assumes responsibility for any contractor's failure to furnish and perform its work in accordance with the contract between Owner and such contractor.
- C. Consultant shall not be responsible for the acts or omissions of any contractor, subcontractor or supplier, or of any contractor's agents or employees or any other persons (except Consultant's own employees) at the project site or otherwise furnishing or performing any of construction work; or for any decision made on interpretations or clarifications of the

construction contract given by Owner without consultation and advice of Consultant.

6. Fees

- A. The fees set forth in this Agreement are based on the assumption that the work will be completed within the time frame set forth herein. If significant delays to the project occur, which are not due to the negligence of the Consultant, e.g. decisions of the Client, regulatory approvals, deferrals to the next construction season or calendar year, etc., the Consultant reserves the right to negotiate and adjust an appropriate change to the fees.
- B. Consultant may submit invoices monthly for work completed to date. Fixed fees will be submitted on the basis of percent of the Scope of Services completed. Estimated fees will be submitted on the basis of time and expense incurred in accordance with Consultant's fee schedule in effect at the time the costs are incurred.
- C. Invoices are due upon receipt. For invoices not paid after 30 days, interest will accrue at the rate of 1 ½% per month. Payments will be credited first to interest and then to principal. In the event any portion of the account remains unpaid after 90 days after the billing, Consultant may initiate collection action and the Client shall be responsible for all costs of collection, including reasonable attorneys' fees. As a matter of business practice, Consultant would intend to file lien rights against the property if payment is not received before lien rights would expire. Consultant shall have the right to suspend its services without any liability arising out of or related to such suspension in the event invoices are not paid within 30 days of receipt.
- D. When estimates of fees or expenses are quoted, they are simply that, estimates. Actual costs invoiced may be higher or lower due to actual fees or expenses incurred. When fees or expenses are anticipated to be higher or lower than estimated, Consultant shall make every effort to inform Client in a timely manner, even prior to incurring the costs, if possible.
- E. Consultant will bill additional services, if requested, in accordance with the fee schedule in effect at the time the work is performed or as otherwise negotiated.

7. Sales Tax for Landscape Design Services

State and local sales tax will be applied to projects for Landscape Design Services, where applicable. The sales tax will be reflected on regular Client invoices. Should sales tax be imposed, they shall be in addition to Consultant's agreed upon compensation.

Those services subject to the sales tax will be identified in the Agreement and on invoices sent to the Client.

Applicable sales tax will not be applied to projects for Landscape Design Services if the Client provides a Tax Exempt Certificate.

8. Dispute Resolution

In the event a dispute shall develop between the Client and the Consultant arising out of or related to this Agreement, the Client and Consultant agree to use the following process to resolve the dispute:

- A. The Client and Consultant agree to first negotiate all disputes between them in good faith for a period of at least 30 days from notice first being served in writing to the Client or Consultant of the dispute.
- B. If the Client and Consultant are unable to resolve the dispute by negotiation as described above, the Client and Consultant agree to submit the dispute to non-binding mediation. Such mediation shall be conducted in accordance with Construction Industry Dispute Resolution procedures of the American Arbitration Association.

- C. If the Client and Consultant are unable to resolve the dispute by negotiation or by mediation, they are free to utilize whatever other legal remedies are available to settle the dispute subject to the "Controlling Laws" section of these General Terms and Conditions located below.

9. Insurance

A. Consultant

Consultant maintains general liability and property insurance; vehicle liability; and workers' compensation coverage meeting state and federal mandates. Consultant also carries professional liability insurance. Certificates of Insurance will be provided upon written request.

B. Client

The Client shall procure and maintain, at its expense, general liability, property insurance and, if appropriate, workers' compensation and builders risk insurance. Client waives all claims against the Consultant arising out of losses or damages to the extent such losses or damages are covered by the foregoing insurance policies maintained by the Client.

C. Contractor

For projects involving construction, Contractor shall procure, as directed by the Client and/or as provided in the specifications or general conditions of the contract for construction, Certificates of Insurance for the type and amounts as directed by the Client, and shall require the Contractor to name the Client and Consultant as an additional insured under the Contractor's general and auto liability policies as defined in 4.H. above.

10. Limitations of Liability/Indemnity

A. Definitions:

- 1) Contract Administration. Contract Administration includes services related to construction as outlined in the Agreement. These services may include Construction Staking, Construction Observation, and/or Administration of the Construction Contract between the Owner and Contractor.
- 2) Construction Documents. Documents (plans, and/or specifications) conveying a design intent, used by a qualified, capable Contractor for construction of a project.

B. Limitation of Liability

In recognition of the relative risks, rewards and benefits of different types of projects to both the Client and Consultant, the risks have been allocated such that the Client agrees to the following depending upon the services outlined in the Agreement.

- 1) For Agreements that include Contract Administration or the development of construction documents with Contract Administration:

The Consultant, Consultant's subconsultants (if any), and their agents or employees shall not be jointly, severally, or individually liable to Client for any and all injuries, damages, claims, losses or expenses arising out of this Agreement from any cause or causes in excess of the available limits of Consultant's professional liability insurance policy. Such causes include, but are not limited to, Consultant's negligence, errors, omissions, strict liability, or breach of Agreement.
- 2) For Agreements that include the development of construction documents but do not include Contract Administration services as outlined in the Agreement:

The Consultant, Consultant's subconsultants (if any), and their agents or employees shall not be jointly, severally, or individually liable to Client for any and all injuries, damages, claims, losses or expenses arising out of this Agreement from any cause or causes in excess of five times the fee received by the Consultant, not including reimbursable subconsultant fees and expenses, or the available limits of Consultant's professional liability insurance policy, whichever is less. Such causes include, but are not limited to, Consultant's negligence, errors, omissions, strict liability or breach of Agreement.

- 3) For Agreements that do not include the development of construction documents or Contract Administration services as outlined in the Agreement:

The Consultant, Consultant's subconsultants (if any), and their agents or employees shall not be jointly, severally, or individually liable to Client for any and all injuries, damages, claims, losses or expenses arising out of this Agreement from any cause or causes in excess of two times the fee received by the Consultant, not including reimbursable subconsultant fees and expenses, or the available limits of Consultant's professional liability insurance policy, whichever is less. Such causes include, but are not limited to, Consultant's negligence, errors, omissions, strict liability or breach of Agreement.

- C. Client and Consultant each agree to indemnify and hold the other harmless, and their respective officers and employees from and against liability for losses, damages and expenses, including reasonable attorneys' fees recoverable under applicable law, to the extent they are caused by the indemnifying party's negligent acts, errors or omissions. In the event claims, losses, damages or expenses are caused by the joint or concurrent negligence of Client and Consultant, they shall be borne by each party in proportion to its negligence (whether sole, concurrent, or contributory). Neither Client nor Consultant shall have a duty to provide the other an up-front defense of any claim.
- D. Nothing in this Agreement shall be construed to create, impose, or give rise to any duty owed by Client or Consultant to any contractor, subcontractor, supplier, other individual or entity, or to any surety for or employee or any of them.

All duties and responsibilities undertaken pursuant to this Agreement will be for the sole and exclusive benefit of Client and Consultant and not for the benefit of any other party.

11. Betterment

If any item or component of the Project is required due to the omission from the construction documents, Consultant's liability shall be limited to the reasonable costs of correction of the construction, less the cost to Client if the omitted component had been initially included in the contract documents. All costs of errors, omissions, or other changes that result in betterment to the Project shall be borne by Client and shall not be a basis of claim against Consultant. It is intended by this provision that Consultant will not be responsible for any cost or expense that provides betterment, upgrade, added value, or enhancement of the Project.

12. Use of Documents

All documents prepared or furnished by Consultant pursuant to this Agreement are instruments of Consultant's professional service, and Consultant shall retain all ownership and property interest therein, including all copyrights. Consultant grants Client a license to use instruments of Consultant's professional service for the purpose of planning, constructing, occupying or maintaining the project or as otherwise intended. Reuse or modification of any such documents by Client, without Consultant's written permission and professional involvement in the applicable reuse or modification, shall be at Client's sole risk, and Client agrees to waive all claims against and defend, indemnify and hold Consultant harmless from

all claims, damages and expenses, including attorneys' fees, arising out of such reuse by Client or by others acting through Client.

13. Survey Stakes for Construction (for projects involving construction)

Stakes placed by Consultant for use by the Contractor shall only be used for the specific purpose indicated. Any use of stakes by the Client for purposes other than indicated and/or communicated by the Consultant, without Consultant's written permission, shall be at Client's sole risk, and Client agrees to indemnify and hold Consultant harmless for all claims, damages and expense, including attorneys' fees, arising out of such unauthorized use by Client or others acting through Client.

14. Use of Electronic Media

Copies of documents that may be relied upon by Client are limited to the printed copies (also known as hard copies) that are signed or sealed by Consultant except for electronic copies of documents available for printing by contractors during bidding and/or construction from QuestCDN.com or as specified in this Agreement for Services or as specifically indicated in writing by Consultant. Files in electronic formats, or other types of information furnished by Consultant to Client such as text, data or graphics, are only for convenience of Client. Any conclusion or information obtained or derived from such electronic files will be at the user's sole risk. When transferring documents in electronic formats, Consultant makes no representations as to long-term compatibility, usability, or readability of documents resulting from the use of software application packages, operating systems or computer hardware differing from those in use by Consultant at the beginning of the project.

15. Opinions of Cost

When included in Consultant's scope of services, opinions or estimates of probable construction cost are prepared on the basis of Consultant's experience and qualifications and represent Consultant's judgment as a professional generally familiar with the industry. However, since Consultant has no control over the cost of labor, materials, equipment or services furnished by others, over contractor's methods of determining prices, or over competitive bidding or market conditions, Consultant cannot and does not warrant or guarantee that proposals, bids, or the actual construction cost will not vary from Consultant's opinions or estimates of probable construction cost.

16. Approvals

Client acknowledges that the approval process necessary to estimate or maintain a project timeline is both unpredictable and outside the Consultant's control. Consultant does not guarantee reviews or approvals by any governing authority or outside agency, nor the ability to achieve or maintain any project timeline.

17. Certifications

Consultant shall not be required to sign any documents, no matter by whom requested, that would result in Consultant's having to certify, quantify, or warrant the existence of conditions that Consultant cannot ascertain or otherwise represent information or knowledge inconsistent with Consultant's scope of services for the Project.

18. Third Parties

Nothing contained in this Agreement shall create a contractual relationship with, or a cause of action in favor of, a third party against either the Client or Consultant. Consultant's services hereunder are being performed solely for the benefit of the Client, and no other entity shall have any claims against Consultant because of this Agreement or Consultant's performance of services hereunder.

19. No Express or Implied Warranty

Consultant makes no representation nor does consultant extend any warranty of any kind, either express or implied, to client with respect to this agreement or the project and hereby disclaims all implied warranties of merchantability, fitness for a particular purpose, or noninfringement of the intellectual property rights of third parties with respect to any and all of the foregoing.

20. Damages Waiver

In no event shall consultant be liable to client, or anyone, for any consequential, incidental, indirect, special, punitive, or exemplary damages including, without limitation, loss of use, lost income, lost profits, loss of reputation, unrealized savings, diminution in property value, cost of replacement, business or goodwill, suffered or incurred by such other party in connection with the this agreement or the project, arising out of any and all claims including, but not limited to, tort, strict liability, statutory, breach of contract, and breach of express and implied warranty claims (should it be determined that such warranty claims survive the disclaimers set forth in this agreement).

21. Standard of Care

The Standard of Care for all professional services performed or furnished by Consultant under this Agreement shall be the skill and care used by members of Consultant's profession practicing under similar circumstances or similar scope of services at the same time and in the same locality.

22. Termination

The obligation to provide further services under this Agreement may be terminated:

A. For Cause

- 1) By either party upon 30 days written notice in the event of substantial failure by the other party to perform in accordance with the terms hereof, through no fault of the terminating party. The failing party shall have the right, within 30 days, to correct or remedy the cited failures.
- 2) By Consultant
 - a) Upon seven days written notice if Consultant believes that he is being requested by Client to furnish or perform services contrary to Consultant's responsibilities as a licensed professional. Consultant shall have no liability to Client on account of such termination.
 - b) Upon seven days written notice if the Consultant's services for the project are delayed or suspended for more than 90 days for reasons beyond Consultant's control.
 - c) Upon seven days written notice if the Client has failed to pay for previous services rendered and/or if his account is more than 60 days past due.

B. To Discontinue Project

By Client effective upon the receipt of notice by Consultant.

C. Reimbursement for Services

Consultant shall be reimbursed for all services and expenses rightfully incurred prior to termination.

23. Force Majeure/Project Schedule

Neither party shall be deemed in default of this Agreement to the extent that any delay or failure in the performance of its obligations results from any cause beyond its reasonable control and without its negligence. . In the event Consultant is hindered, delayed, or prevented from performing its obligations under this Agreement as a

result of any cause beyond its reasonable control, including but not limited to delays due to power or data system outages, acts of nature, public health emergencies including but not limited to infectious disease outbreaks and pandemics, governmental orders or directives, failure of any governmental or other regulatory authority to act in a timely manner, failure of the Client to furnish timely information or approve or review Consultant's services or design documents, or delays caused by faulty performance by Client's contractors or consultants, the time for completion of Consultant's services shall be extended by the period of resulting delay and compensation equitably adjusted. Client agrees that Consultant shall not be responsible for damages, nor shall the Consultant be deemed in default of this Agreement due to such delays.

24. Successors, Assigns and Beneficiaries

- A. Client and Consultant each is hereby bound and the partners, successors, executors, administrators and legal representatives of Client and Consultant are hereby bound to the other party by this Agreement and to the partners, successors, executors, administrators and legal representatives (and said assigns) of such other party, in respect of all covenants, agreements and obligations of this Agreement.
- B. Neither Client nor Consultant may assign, sublet, or transfer any rights under or interest (including, but without limitation, moneys that are due or may become due) in this Agreement without the written consent of the other, except to the extent that any assignment, subletting, or transfer is mandated or restricted by law. Unless specifically stated to the contrary in any written consent to an assignment, no assignment will release or discharge the assignor from any duty of responsibility under this Agreement.

25. Municipal Financial Advisor Services

The Consultant is not registered with the Securities and Exchange Commission as a municipal advisor. Consultant does not perform municipal advisory services (as covered under the Dodd-Frank Wall Street Reform and Consumer Protection Act, signed into law on July 21, 2010, as it relates to financial products and services). In the event Client desires such services, it is the Client's responsibility to retain an independent registered advisor for that purpose.

26. Controlling Laws

This Agreement is to be governed by the laws of the state in which the project is located and in force at the time of completion of deliverables.

27. Entire Agreement

These General Terms and Conditions and the accompanying Agreement constitute the full and complete Agreement between Client and Consultant and supersedes all prior understandings and agreements between the parties and may be changed, amended, added to, superseded, or waived only if Client and Consultant specifically agree in writing to such amendment of the Agreement. There are no promises, agreements, conditions, undertakings, warranties, or representations, oral or written, express or implied, between the parties other than as set forth in these General Terms and Conditions and accompanying Agreement. In the event of any inconsistency between these General Terms and Conditions, the proposal, Agreement, purchase order, requisition, notice to proceed, or like document, these General Term and Conditions shall govern.

28. Authority

The person signing the accompanying agreement acknowledges that if the person is signing in a capacity other than individually, the execution and delivery of this document has been duly authorized and the member, owner, officer, partner or other representative who is executing this document have the full power, authority and right to do so, and that such execution is sufficient and legally binding on the entity on whose behalf this document is signed, to enable the document to be enforceable in accord with its terms.

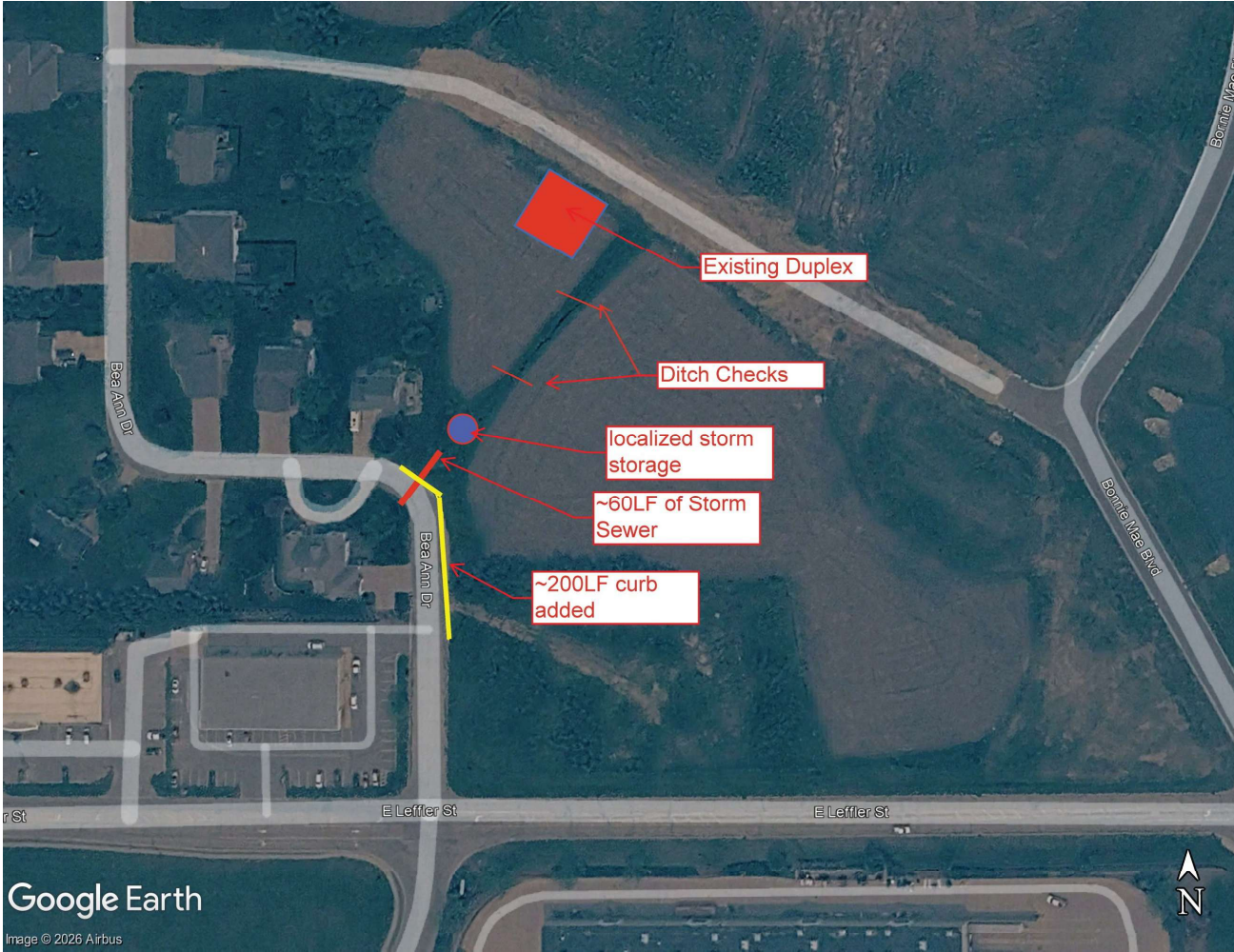

Exhibit A— Project Map



RESOLUTION NO. 2026-08

WHEREAS, the Common Council approved an ordinance creating an Official Traffic Map of the City, which map may be amended by resolution of the Council; and

WHEREAS, the public interest requires the addition of the following stop signs in the City of Dodgeville;

NOW, THEREFORE, BE IT RESOLVED BY THE COMMON COUNCIL OF THE CITY OF DODGEVILLE, IOWA COUNTY, WISCONSIN, AS FOLLOWS:

- 1. The following stop signs shall be added to the Official Traffic Map of the City:
 - a. NE corner of East Madison Street and East Grace Street requiring traffic on East Grace Street to stop at East Madison Street.

2. The Chief of Police and Director of Public Works shall be and hereby are authorized and directed to modify the Official Traffic Map and procure and install the signs necessary to carry out the terms of this Resolution.

Adopted and approved this ____ day of June 2026.

Barry Hottmann, Mayor

ATTEST:

Emily Wolfe, City Clerk

It was moved by _____ and seconded by _____
_____ that the foregoing resolution be adopted.

Upon roll call vote, the following voted Aye: _____

The following voted No: _____

The Mayor declared the resolution adopted.

Sec 7.07 Parking Restrictions

- (a) *Stopping, Standing and Parking Regulated.* Pursuant to §349.13, Wis. Stats., the authority to regulate the stopping, standing and parking of vehicles is delegated to the Chief of Police, subject to control of the Council. The Chief, with the cooperation of the Director of Public Works, is hereby authorized to designate and sign streets, or portions thereof, where the stopping, standing or parking of vehicles is prohibited at all times or during certain designated hours.
- (b) *Limited Time Parking.* Unless specifically otherwise provided, except on Sundays and legal holidays, no person shall park a vehicle for any longer than the period hereinafter specified upon the following streets or portions thereof:
- (1) Two Hours.
 - a. Between 8:00 a.m. and 5:00 p.m. on Monday Saturday:
 1. On Chapel Street, between Main Street and Union Street.
 2. On Merrimac Street, between Main Street and Union Street
 3. On Division Street, between Main Street and Union Street.
 4. On Iowa Street, between Fountain Street and Diagonal Street.
 - b. Between 8:00 a.m. and 6:00 p.m. on Monday through Friday:
 1. On the east side of Union Street, from Merrimac Street to Division Street.
 2. On the north side of West Fountain Street, from Iowa Street to Montgomery Street.
 3. On the south side of East Fountain Street, from Union Street to Iowa Street.
- (c) *Parking Prohibited at All Times.* Except temporarily for the purpose of and while actually engaged in loading or unloading or in receiving or discharging passengers or property and while the vehicle is attended by a licensed operator so that it may be moved promptly in case of an emergency or to avoid obstruction of traffic, except as provided in sub. (d) below, no person shall at any time park or leave standing any vehicle upon any of the following highways or parts of highways:
- (1) On the north side of Chapel Street, from Union Street to Main Street.
 - (2) On the south side of Polk Street, from Iowa Street east to the termination of Polk Street.
 - (3) On the east side of Iowa Street, from Fountain Street to the South City limits.
 - (4) On the west side of Union Street, from Spring Street to Walnut Street.
 - (5) On the north side of Merrimac Street, from Montgomery Street to Main Street.
 - (6) On the north side of Fountain Street, from Main Street to Lindsey Street.
 - (7) On the north side of East Fountain Street, from South Union Street to South Iowa Street.
 - (8) On both sides of West Chapel Street for a distance of 75 feet south of the intersection of Chapel Street and Washington Street.
 - (9) On both sides of West Washington Street, from North Bequette Street to North Level Street.
 - (10) On both sides of Montgomery Street, from Merrimac Street to Walnut Street, excluding the east side of Montgomery Street from Division Street to Fountain Street, and the first two spaces on the west side of Montgomery Street, north of Division Street.
 - (11) On both sides of Bequette Street north from the intersection of Main Street to C.T.H. YZ.
 - (12) On both sides of West North Street, from North Bequette Street to North Level Street.
 - (13) On the east side of South Level Street, from a point 148 feet north to a point 188 feet north of West Fountain Street.
 - (14) On the east side of Douglas Street, from Chapel Street to Division Street.
 - (15) On the west side of South Union Street from the hospital parking lot to Polk Street.

- (16) On the west side of Montgomery Street adjacent to the City Police Station except for "police business only."
- (17) On the south side of Leffler Street, from S.T.H. 23 to Dydno Street.
- (18) On the south side of East Spring Street for a distance of 112 feet easterly from the east line of Johns Street extended.
- (19) On the north side of East Division Street, for a distance of 75 feet easterly from the intersection of East Division Street and South Union Street.
- (20) On the east side of North Union Street, from East Spring Street to East Church Street.
- (21) On both sides of Parry Street for a distance of 20 feet westerly from the intersection of Parry Street and Linn Street.
- (22) On the south side of West Walnut Street, from a point 50 feet east of South Montgomery extended to a point 50 feet west of South Montgomery Street extended.
- (23) On the south side of West Walnut Street, from a point 50 feet east of South Level Street extended to a point 50 feet west of South Level extended.
- (24) On the south side of West Walnut Street, from a point 50 feet east of South Douglas Street extended to a point 50 feet west of South Douglas Street extended.
- (25) On both sides of Center Street, between Main Street and Johns Street.
- (26) On the south side of West Valley Street, between Montgomery Street and Iowa Street.
- (27)(Cr. Ord. #1055) On the west side of Douglas Street, from Chapel Street to Spring Street.
- (28) On the east side of North Main Street, between West Chapel Street and Diagonal Street.
- (29) On both sides of Bennett Road, between S.T.H. 191 and C.T.H. YZ.
- (30) On the north side of East Dodge Street, between North Main Street and North Union Street.
- (31) On the east of South Main Street, from Clarence Street to West Division Street.
- (32) On both sides of Iowa Street, from Diagonal Street to Main Street.
- (33) On both sides of Johns Street, between C.T.H. YZ and S.T.H. 18, and on the east side of Johns Street, between S.T.H. 18 and East North Street.
- (34) On the west side of Iowa Street, from Parry Street south to the southern boundary of the City.
- (35) On the south side of East North Street, from Johns Street east to Bennett Road.
- (36) On the east side of Johnson Street, 115 feet north of the intersection of West Spring Street and Johnson Street northerly for a distance of 120 feet from 7:00 a.m. to 4:30 p.m. while school is in session.
- (37) On Lisa Street from USH 18 to Leffler Road.
- (38) On both sides of East Leffler Street from S.T.H. 23 to Bennett Road.
- (39) On both sides of King Street from S.T.H. 23 to U.S.H. 18.
- (40) On the south side of Parry Street from Linn Street to Dacotah Street.
- ~~(41)~~ On the north side of East Division Street, east of the intersection with Iowa Street to the east City limit.
- ~~(42)~~ On the west side of South Douglas Street from West Fountain Street to a point 150 feet north from West Fountain Street.
- ~~(41)~~(43) On the south side of West North Street from a point 110 feet from North Main Street to a point 30 feet to the west.
- (d) *Parking Prohibited During Certain Hours and Periods.* No person shall park a vehicle for any longer than the period hereinafter specified upon the following streets or portions of streets:
- (1) On the east side of South Douglas Street, between West Division Street and West Walnut Street, from November 15 to April 1.

- (2) Except for school buses, on the east side of Chapel Street, from the north school driveway to a point 211 feet north of the north school driveway, between the hours of 7:30 and 8:30 a.m. and from 2:30 to 3:30 p.m. on days when school is in session.
 - (3) On the west side of Chapel Street, from the north school driveway to a point 212 feet north of the north school driveway, between the hours of 7:30 and 8:30 a.m. and from 2:30 to 3:30 p.m. on days when school is in session.
- (e) *Winter Parking Regulations.*
- (1) *Alternate Side Parking.* Pursuant to §349.13, Wis. Stats., no person shall park any vehicle between 12:01 a.m. and 7:30 a.m. from November 15 to April 1, except on the even-numbered side of each street on even-numbered days and on the odd-numbered side of each street on odd-numbered days.
 - (2) *Prohibited Parking on One Side of Certain Streets.* This subsection shall supersede the provisions of sub. (c) above relating to prohibiting parking on one side of certain streets and the provisions of par. (e)(1) above shall apply, except on the following streets where sub. (c) above shall continue in effect:
 - a. On Chapel Street, from Union Street to Main Street, prohibiting parking on the north side.
 - b. On the south side of East North Street, from Johns Street to Bennett Road.
 - c. On the north side of East Division Street, east of the intersection with Iowa Street to the east City limit.
 - (3) In addition to the provisions of par. (e)(1) above, no person shall park any vehicle between 8:00 a.m. and 6:00 p.m. on the following streets:
 - a. On the east side of North Main Street, between Clarence Street and Diagonal Street.
 - b. On the north side of West Fountain Street, from Main Street to Lindsey Street.
 - c. On the west side of Union Street from Polk Street to Hospital parking lot.
 - d. On the south side of Polk Street.
 - e. On the east side of Linn Street from Polk Street to the south city limits.
 - f. On the west side of Dacotah Street from Fountain Street to Valley Street.
 - g. On the north side of Dodge Street from Main Street to Union Street.
 - h. On the south side of West Chapel Street from Main Street to Level Street.
 - i. On the east side of Douglas Street from Chapel Street to Walnut Street.
 - j. On the west side of North Johnson Street from Division Street to Chapel Street.
- (f) *Compact Car Parking Only.* No person shall park a regular sized automobile, crossover, van, truck or sport utility vehicle, regardless of how licensed, in the first parking spaces on both sides of Iowa Street north and south of the following intersections:
- (1) Chapel Street.
 - (2) Merrimac Street.
 - (3) Division Street.

This subsection shall not apply to spaces designated for handicapped parking.

- (g) *Parking in Municipal Parking Lots Regulated.*
- (1) No person shall park any vehicle on any municipal parking lot for more than a 2-hour period between the hours of 1:00 a.m. and 6:00 a.m.
 - (2) No person shall park any vehicle on the Library Municipal parking lot for more than a 2-hour period between the hours of 7:00 a.m. and 7:00 p.m. Monday through Saturday, except for Library employees parked in the spaces reserved under sub. (i)(3) below.
- (h) *All Night Parking on Certain Streets Prohibited.* No person shall park or leave standing any vehicle between the hours of 1:00 a.m. and 6:00 a.m. on any day on any of the following streets:

- (1) Iowa Street, from Diagonal Street to Fountain Street.
 - (2) Chapel Street, from Main Street to Union Street.
 - (3) Merrimac from Main Street to Union Street.
 - (4) Division Street, from Main Street to Union Street.
- (i) *Parking Limited to Certain Vehicles.*
- (1) Fourteen parking spaces are hereby reserved from 7:00 a.m. to 5:00 p.m. Monday through Friday on the east side of City Hall for City officials only. Such reserved parking shall be appropriately indicated by the erection of signs.
 - (2) All spaces in the Eastside Cemetery parking lot at the end of Fountain Lane are hereby reserved from 7:00 a.m. to 6:00 p.m. 7 days a week for City employees and patrons of Eastside Cemetery. Such reserved parking shall be appropriately indicated by the erection of signs.
 - (3) Three parking spaces on the south end of the west side of the Library Municipal parking lot are hereby reserved from 7:00 a.m. to 7:00 p.m. Monday through Friday and 9:00 a.m. to 1:00 p.m. on Saturday for Library employees only. Such reserved parking shall be appropriately indicated by the erection of signs.
- (j) *Parking in Alleys Regulated.* All parking in alleys is prohibited, except in alleys in the business district for the purpose of loading or unloading freight.
- (k) *Parking in Driveways Prohibited.* No person shall park or leave standing any motor vehicle in any private driveway without the permission of the owner or lessee of the property upon which such driveway is located, whether or not such driveway is posted to prohibit parking.
- (l) *Street Maintenance.* Whenever it is necessary to repair a City street or any part thereof, the Director of Public Works shall post such street or parts thereof with appropriate signs prohibiting parking. Such signs shall be erected at least 2 hours prior to the time that street maintenance work is to be commenced. No person shall park a motor vehicle in violation of such signs.
- (m) *Designated Parking Spaces.* The Chief of Police, with the cooperation of the Director of Public Works, shall cause lines or markings painted upon the curb and/or upon the street or parking lot surface for the purpose of designating a parking space. It shall be unlawful to park any vehicle across any line or marking or to park a vehicle in such position that the same shall not be entirely within the area designated by such lines or markings. It shall be unlawful for any person to park in an area where the curb or pavement has been painted yellow.
- (n) *Removal of Chalk Marks Prohibited.* In order to monitor the continuous length of time that a vehicle is parked in a parking space or zone subject to parking time restrictions, it is necessary that the Police Department place a chalk mark or other mark on one or more tires of parked vehicles. It shall be unlawful to remove, erase or alter, or attempt to remove, erase or alter, any chalk mark or other mark of any kind placed upon any tire of a vehicle parked in any parking zone or space subject to parking time restrictions.
- (o) *Legal Holidays Designated.* For purposes of enforcement of parking restrictions in the City, the following days shall be defined as legal holidays:
- (1) New Year's Day;
 - (2) Labor Day;
 - (3) Memorial Day;
 - (4) Thanksgiving Day;
 - (5) Independence Day;
 - (6) Christmas Day;

provided, however, that in the event any of said days falls on a Sunday, the following Monday shall be deemed to be the legal holiday.

(p) *Handicapped Parking Spaces.* Except for a motor vehicle used by a physically disabled person, as defined under §346.503(1), Wis. Stats., no person may park, stop or leave standing a vehicle in the following designated parking spaces, which are hereby reserved for vehicles displaying special registration plates issued under §341.14(1), (1a), (1m), (1q) or (1r)(a) or a special identification card issued under §343.51, Wis. Stats., or vehicles registered in another jurisdiction and displaying a registration plate, card or emblem issued by the other jurisdiction which designates the vehicle used by a physically disabled person:

- (1) The parking spaces on either side of the handicap accessible curb cut in the center of the south side of East Fountain Street, between South Union and South Iowa StreetStreet.
- (2) On the west side of Iowa Street immediately north of the intersection of Iowa Street and Merrimac Street.
- (3) Reserved.
- (4) On the south side of Monitor Street, the first and second stalls east of the intersection of Monitor Street and Iowa Street.
- (5) On the east side of North Iowa Street, immediately south of the intersection of Iowa Street and Chapel Street.
- (6) On the east side of Iowa Street immediately south of the intersection of Iowa Street and East Merrimac Street.
- (7) The first parking place on the south side of West Division Street immediately east of the intersection of South Montgomery Street and West Division Street.

(8) Handicap stalls in municipal lots.

(8)(9) The first parking place on the south side of West Merrimac Street immediately west of the intersection of North Montgomery Street and West Merrimac Street.

ORDINANCE NO. 26-10

AN ORDINANCE TO CREATE SECTION 7.07(c)(42) AND (43), AND (p)(9) OF THE MUNICIPAL CODE OF THE CITY OF DODGEVILLE, IOWA COUNTY, WISCONSIN, RELATING TO PROHIBITING PARKING AT ALL TIMES ON PORTIONS OF SOUTH DOUGLAS STREET AND EAST MAIN STREET AND DESIGNATING A HANDICAPPED PARKING SPACE ON WEST MERRIMAC STREET.

THE COMMON COUNCIL OF THE CITY OF DODGEVILLE, IOWA COUNTY, WISCONSIN, DO HEREBY ORDAIN AS FOLLOWS:

Section I: Section 7.07(c)(42) and (43) of the Municipal Code of the City of Dodgeville shall be and hereby is created to read as follows¹:

“(c) *Parking Prohibited at All Times.* Except temporarily for the purpose of and while actually engaged in loading or unloading or in receiving or discharging passengers or property and while the vehicle is attended by a licensed operator so that it may be moved promptly in case of an emergency or to avoid obstruction of traffic, except as provided in sub. (d) below, no person shall at any time park or leave standing any vehicle upon any of the following highways or parts of highways:

(42) On the east side of South Douglas Street from West Fountain Street to a point 150 feet north from West Fountain Street.

(43) On the south side of West North Street from a point 110 feet west from North Main Street to a point 30 feet to the west.”

Section II: Sections 7.07(p)(9) of the Municipal Code of the City of Dodgeville shall be and hereby is created to read as follows²:

“(p) *Handicapped Parking Spaces.* Except for a motor vehicle used by a physically disabled person, as defined under §346.503(1), Wis. Stats., no person may park, stop or leave standing a vehicle in the following designated parking spaces, which are hereby reserved for vehicles displaying special registration plates issued under §341.14(1), (1a), (1m), (1q) or (1r)(a) or a special identification card issued under §343.51, Wis. Stats., or vehicles registered in another jurisdiction and displaying a registration plate, card or emblem issued by the other jurisdiction which designates the vehicle used by a physically disabled person:

(9) The first parking place on the south side of West Merrimac Street immediately west of the intersection of North Montgomery Street and West Merrimac Street.”

Section III: This ordinance shall become effective upon its passage and publication as required by law.

¹ New language to be added shown in underlined in green.

² New language to be added shown in underlined in green.

Adopted and approved this 16th day of June 2026.

Barry Hottmann, Mayor

ATTEST:

Emily Wolfe, Interim City Clerk

Date Adopted: _____
Date Published: _____
Effective Date: _____

**CITY OF DODGEVILLE COMMON COUNCIL
RESOLUTION 2026-07
COMPLIANCE MAINTENANCE ANNUAL REPORT**

NOW THEREFORE, BE IT RESOLVED that the City of Dodgeville informs the Department of Natural Resources that the following actions were taken by the Common Council:

1. Reviewed the 2025 Compliance Maintenance Annual Report which is attached to this resolution.

Adopted and approved this 16th day of June, 2026.

Barry N. Hottmann, Mayor

ATTEST:

Emily Wolfe, Interim Clerk/Treasurer

Compliance Maintenance Annual Report

Section VI. Item #13.

Dodgeville Wastewater Treatment Facility

Last Updated: Reporting Per:
6/15/2026 **2025**

Grading Summary

WPDES No: 0026913

SECTIONS	LETTER GRADE	GRADE POINTS	WEIGHTING FACTORS	SECTION POINTS
Influent	A	4	3	12
BOD/CBOD	A	4	10	40
TSS	A	4	5	20
Ammonia	A	4	5	20
Phosphorus	A	4	3	12
Biosolids	A	4	5	20
Staffing/PM	A	4	1	4
OpCert	A	4	1	4
Financial	A	4	1	4
Collection	A	4	3	12
TOTALS			37	148
GRADE POINT AVERAGE (GPA) = 4.00				

Notes:

- A = Voluntary Range (Response Optional)
- B = Voluntary Range (Response Optional)
- C = Recommendation Range (Response Required)
- D = Action Range (Response Required)
- F = Action Range (Response Required)

PROPOSAL

Section VI. Item #14.

Collins & Hying

221 County YZ
PO Box 209
Dodgeville, WI 53533
608-935-3523
608-935-9470 fax

Prepared for: Harold Grimm 322 Washington Street Dodgeville, WI 53533	Phone	Date	4/30/2026
	Job Name	Sewer lateral and interior sewer piping	
	Job Location	322 Washington Street	
Architect	Plans Dated	Job Phone	Job Fax

We hereby submit specifications and estimates for:

Proposal for Running Sewer Lateral and Modifying Interior Drain Piping

Price includes all material and labor to complete system

Price includes removal and disposal of old piping

Price includes all excavation from city lateral stub out to customer pipe

\$14,800

Price includes lawn restoration

Price includes new pipe from city lateral stub out to customer pipe

Price includes rerouting interior waste pipe through outside wall to new sewer pipe

Exterior pipe to be 4" 3034

Interior pipe to be Schedule 40

Excludes rock excavation

Your Home Town Security Blanket

We Propose hereby to furnish material and labor - complete and in accordance with above specifications for the sum of:

as noted above

Payment Due 10 days after receipt of invoice.

1 1/2% per month finance charges begin when your account is not paid in full within 30 days after first billing.

Please sign & return one copy. Our starting work constitutes your acceptance of this proposal and its payment terms.

All material is guaranteed to be as specified. All work to be completed in a workmanlike manner according to standard practices. Any alteration or deviation from above specifications involving extra costs will be executed only upon written orders, and will become an extra charge over and above the estimate. All agreements contingent upon strikes, accidents or delays beyond our control. Owner to carry fire, tornado and other insurance. Our worker are fully covered by Workman's Compensation Insurance.

Authorized Signature



CHRIS LINDNER

Note: This proposal valid for 30 days

Acceptance of Proposal - The above prices, specifications and conditions are satisfactory and are hereby accepted. You are authorized to do the work as specified. Payment will be made as outlined above.

Signature _____

Signature _____

Date of acceptance _____

Form
AB-200

Alcohol Beverage License Application

For	
Municipality	Section VI. Item #16.
License Period	

Application Type (check one)									
<input type="checkbox"/> Initial (New)	<input checked="" type="checkbox"/> Renewal								
License(s) Requested: (up to two boxes may be checked)	Fees								
<input checked="" type="checkbox"/> Class "A" Beer \$ _____	<input type="checkbox"/> Class "B" Beer \$ _____								
<input checked="" type="checkbox"/> "Class A" Liquor \$ _____	<input type="checkbox"/> Regular "Class B" Liquor \$ _____								
<input type="checkbox"/> "Class A" Liquor (cider only) \$ _____	<input type="checkbox"/> Reserve "Class B" Liquor \$ _____								
<input type="checkbox"/> "Class C" Liquor (wine only) \$ _____	<input type="checkbox"/> Above-Quota "Class B" Liquor \$ _____								
<table border="1" style="width: 100%; border-collapse: collapse;"> <tr> <td style="width: 80%;">License Fee(s)</td> <td style="width: 20%;">\$</td> </tr> <tr> <td>Background Check Fee</td> <td>\$</td> </tr> <tr> <td>Publication Fee</td> <td>\$</td> </tr> <tr> <td>Total Fees</td> <td>\$</td> </tr> </table>		License Fee(s)	\$	Background Check Fee	\$	Publication Fee	\$	Total Fees	\$
License Fee(s)	\$								
Background Check Fee	\$								
Publication Fee	\$								
Total Fees	\$								

Part A: Premises/Business Information

1. Legal Business Name (individual name if sole proprietorship)
LAXAMI NARAYAN FUEL INC

2. Business Trade Name or DBA
Dodgeville Market Place

3. FEIN **39-3990853** 4. Wisconsin Seller's Permit Number **455-1032184937-04**

5. Entity Type (check one)
 Sole Proprietor Partnership Limited Liability Company Corporation Nonprofit Organization

6. If the applicant business is an LLC, are the controlling members other LLCs or corporations? Yes No
 If yes, the members, managers, officers and directors of those business entities must be listed in Part C and provide a Form AB-100.

7. State of Organization **WI** 8. Date of Organization **07/15/2025** 9. Wisconsin DFI Registration Number

10. Premises Address
420 N IOWA ST

11. City **Dodgeville** 12. State **WI** 13. Zip Code **52533**

14. County **IOWA** 15. Governing Municipality: City Town Village
 of **Dodgeville** 16. Aldermanic District

17. Premises Phone **731 307 7215** 18. Premises Email **JK_PATEL@YAHOO.COM** 19. Website

20. Premises Description
Initial (New Applicants Only): Describe the building or buildings where alcohol beverages are produced, sold, stored, or consumed, and related records are kept. Describe all rooms within the building, including living quarters. Authorized alcohol beverage activities and storage of records may occur only on the premises described in this application. Attach a map or diagram and additional sheets if necessary.
Renewal Applicants Only: I am renewing a license and by checking the box following this statement, I affirm that I have reviewed the last issued license certificate and the premises description remains the same.
ALCOHOL WILL BE KEPT AT RETAIL OR SINGLE, FLOOR BEHIND COUNTER, INSIDE WALK IN COOLER AND BACK ROOM STORAGE

21. Mailing Address (if different from premises address)
5817 WYNNFIELD DR

22. City **EVANSVILLE** 23. State **WI** 24. Zip Code **47735**

Part B: Questions

1. Has the business (sole proprietorship, partnership, limited liability company, or corporation) been convicted of violating federal or state laws or local ordinances? Exclude traffic offenses unless related to alcohol beverages. Yes No
 If yes, list the details of violation below. Attach additional sheets if necessary.

Law Ordinance Violated	Location	Trial Date
Penalty Imposed	Was sentence completed? <input type="checkbox"/> Yes <input type="checkbox"/> No	
Law Ordinance Violated	Location	Trial Date
Penalty Imposed	Was sentence completed? <input type="checkbox"/> Yes <input type="checkbox"/> No	

2. Are charges for any offenses pending against the business? Exclude traffic offenses unless related to alcohol beverages. Yes No
 If yes, describe the nature and status of pending charges using the space below. Attach additional sheets as needed.

3. Is the applicant business or any of its officers, directors, members, agent, employees, owners, or other related individuals or entities a restricted investor with any interest in an alcohol beverage producer or wholesaler? Yes No
 If yes, provide the name of the restricted investor and describe the nature of the interest.

4. Have the partners, agent, or sole proprietor satisfied the responsible beverage server training requirement for this license period? Submit proof of completion. Yes No
 5. Is the applicant business indebted to any wholesaler beyond 15 days for beer or 30 days for liquor/wine? Yes No
 6. Does the applicant business owe past due municipal property taxes, assessments, or other fees? Yes No

Part C: Individual Information

Check each box to attest that you have provided the appropriate supplementary information to complete your application. See the instructions for Part C of this application, beginning on page 2, to complete this section.

I have accurately listed and provided contact and personal information for all required persons involved in the applicant business and any business identified in Part A. Question 6 using Form AB-200AA.

I have provided an accurate Form AB-100 for each person listed in Form AB-200AA.

(For corporations, limited liability companies, and nonprofit organizations only) I have provided an accurate Form AB-101 to appoint an agent on behalf of my business.

I understand that my application is not complete until this supplementary paperwork is received by the municipal clerk where I am applying for an alcohol beverage license.

Part D: Attestation

One of the following must sign and attest to this application:

- sole proprietor
- one general partner of a partnership
- one corporate officer
- one member of an LLC

READ CAREFULLY BEFORE SIGNING: Under penalty of law, I have answered each of the above questions completely and truthfully. I agree that I am acting solely on behalf of the applicant business and not on behalf of any other individual or entity seeking the license. Further, I agree that the rights and responsibilities conferred by the license(s), if granted, will not be assigned to another individual or entity. I agree to operate this business according to the law, including but not limited to, purchasing alcohol beverages from state authorized wholesalers. I understand that lack of access to any portion of a licensed premises during inspection will be deemed a refusal to allow inspection. Such refusal is a misdemeanor and grounds for revocation of this license. I understand that any license issued contrary to Wis. Stat Chapter 125 shall be void under penalty of state law. I further understand that I may be prosecuted for submitting false statements and affidavits in connection with this application, and that any person who knowingly provides materially false information on this application may be required to forfeit not more than \$1,000 if convicted

Last Name PATEL	First Name JASZU KUMAR	M.I. R
Title PRESIDENT	Email JIC_PATEL@YAHOO.COM	Phone 731377216
Signature 		Date 6/2/06

Part E: For Clerk Use Only

Date Application Was Filed With Clerk	License Number	Date License Granted	Date License Issued
Signature of Clerk/Deputy Clerk			Date Provisional License Issued (if applicable)

Alcohol Beverage Individual Questionnaire

All individuals involved in the alcohol beverage business must complete this form, including:

- sole proprietor
- all partners of a partnership
- all officers, directors, and agent of a corporation or nonprofit organization
- members and agent of a limited liability company

Your alcohol beverage application is not complete until all required Individual Questionnaires are submitted.

Part A: Business Information	
1. Legal Business Name (individual name if sole proprietor) LAXAMI NARAYAN FUEL INC	
2. Business Trade Name or DBA DODDENVILLE MARKETPLACE	
3. Entity Type (check one)	
<input type="checkbox"/> Sole Proprietor <input type="checkbox"/> Partnership <input type="checkbox"/> Limited Liability Company <input checked="" type="checkbox"/> Corporation <input type="checkbox"/> Nonprofit Organization	

Part B: Individual Information			
1. Last Name PATEL		2. First Name GHANSHYAMBHAI	
		3. M.I. N	
4. Relationship to Business (Title) AGENT		5. Email	
		6. Phone 731 589 2088	
7. Home Address 306 S WILSON ST, Unit 7			
8. City COBB		9. State WI	10. Zip Code 53526
		11. Date of Birth 06/01/1976	
12. Driver's License/State ID Number WI P340-2807-6201-09		13. Driver's License/State ID State of Issuance WI	

Part C: Address History			
1. Do you currently live in Wisconsin? <input checked="" type="checkbox"/> Yes <input type="checkbox"/> No			(MM/YYYY) FEB 2020
If yes, provide the month and year when you permanently moved to Wisconsin			
2. List in chronological order all of your addresses within the last 5 years. Attach additional sheets if necessary.			
Previous Address 1		City	State
295 GLEN ST, APT 2A		GRAYS LAKE	IL
Previous Address 2		City	Zip Code
793 MAIN ST,		LYNNFIELD	MA 01940
Previous Address 3		City	State
Previous Address 4		City	State
Previous Address 5		City	State
3. List all states and counties you have lived in as an adult. Attach additional sheets if necessary.			
State	County	State	County
IL	CENTRAL LAKE	MA	ESSEX
State	County	State	County

Continued →

Part D: Criminal History

1. Have you ever been convicted of any offenses (excluding traffic offenses unless related to alcohol beverages) for violation of any federal, Wisconsin, or another state's laws or of any county or municipal ordinances? Yes No

If yes to question 1, please list details of each conviction below. Attach additional sheets as needed.

Law/Ordinance Violated	Location	Conviction Date
Penalty Imposed		Was sentence completed? <input type="checkbox"/> Yes <input type="checkbox"/> No
Law/Ordinance Violated	Location	Conviction Date
Penalty Imposed		Was sentence completed? <input type="checkbox"/> Yes <input type="checkbox"/> No
Law/Ordinance Violated	Location	Conviction Date
Penalty Imposed		Was sentence completed? <input type="checkbox"/> Yes <input type="checkbox"/> No

2. Are charges for any offenses currently pending against you (excluding traffic offenses unless related to alcohol beverages) for violation of any federal, Wisconsin, or another state's laws or any county or municipal ordinances? Yes No

If yes to question 2, describe nature and status of pending charges using the space below. Attach additional sheets as needed.

Part E: Attestation

READ CAREFULLY BEFORE SIGNING: Under penalty of law, I have answered each of the above questions completely and truthfully. I certify that I am not prohibited from participating in this business due to any involvement in another tier of the alcohol beverage industry as a restricted investor. I understand that any license issued contrary to Wis. Stat. Chapter 125 shall be void under penalty of state law. I further understand that I may be prosecuted for submitting false statements and affidavits in connection with this application, and that any person who knowingly provides materially false information on this application may be required to forfeit not more than \$1,000 if convicted.

Signature 	Date 5/22/2020
---	----------------

Alcohol Beverage Individual Questionnaire

All individuals involved in the alcohol beverage business must complete this form, including:

- sole proprietor
- all officers, directors, and agent of a corporation or nonprofit organization
- all partners of a partnership
- members and agent of a limited liability company

Your alcohol beverage application is not complete until all required Individual Questionnaires are submitted.

Part A: Business Information			
1. Legal Business Name (individual name if sole proprietor)			
2. Business Trade Name or DBA DODGEVILLE MARKET PLACE			
3. Entity Type (check one)			
<input type="checkbox"/> Sole Proprietor	<input type="checkbox"/> Partnership	<input type="checkbox"/> Limited Liability Company	<input checked="" type="checkbox"/> Corporation
<input type="checkbox"/> Nonprofit Organization			

Part B: Individual Information			
1. Last Name PATEL		2. First Name JASMIN KUMAR	
4. Relationship to Business (Title) PRESIDENT		5. Email JK_PATEL4@YAHOO.COM	6. Phone 7313077216
7. Home Address 8817 WYNNFIELD DR			
8. City EVANSVILLE		9. State IN	10. Zip Code 47725
		11. Date of Birth 05/09/1977	
12. Driver's License/State ID Number 7720-32-8689		13. Driver's License/State ID State of issuance INDIANA	

Part C: Address History	
1. Do you currently live in Wisconsin? <input type="checkbox"/> Yes <input checked="" type="checkbox"/> No	
If yes, provide the month and year when you permanently moved to Wisconsin (MM/YYYY)	

2. List in chronological order all of your addresses within the last 5 years. Attach additional sheets if necessary.

Previous Address	City	State	Zip Code
8817 WYNNFIELD DR	EVANSVILLE	IN	47725
Previous Address 2	City	State	Zip Code
Previous Address 3	City	State	Zip Code
Previous Address 4	City	State	Zip Code
Previous Address 5	City	State	Zip Code

3. List all states and counties you have lived in as an adult. Attach additional sheets if necessary.

State	County	State	County	State	County	State	County
IN	VANDERBURGH	KY	BOURBON	TN	HENDERSON		
State	County	State	County	State	County	State	County

Continued →

Part D: Criminal History

1. Have you ever been convicted of any offenses (excluding traffic offenses unless related to alcohol beverages) for violation of any federal, Wisconsin, or another state's laws or of any county or municipal ordinances? Yes No

If yes to question 1, please list details of each conviction below. Attach additional sheets as needed.

Law/Ordinance Violated	Location	Conviction Date
Penalty Imposed		Was sentence completed? <input type="checkbox"/> Yes <input type="checkbox"/> No
Law/Ordinance Violated	Location	Conviction Date
Penalty Imposed		Was sentence completed? <input type="checkbox"/> Yes <input type="checkbox"/> No
Law/Ordinance Violated	Location	Conviction Date
Penalty Imposed		Was sentence completed? <input type="checkbox"/> Yes <input type="checkbox"/> No

2. Are charges for any offenses currently pending against you (excluding traffic offenses unless related to alcohol beverages) for violation of any federal, Wisconsin, or another state's laws or any county or municipal ordinances? Yes No

If yes to question 2, describe nature and status of pending charges using the space below. Attach additional sheets as needed.

Part E: Attestation

READ CAREFULLY BEFORE SIGNING: Under penalty of law, I have answered each of the above questions completely and truthfully. I certify that I am not prohibited from participating in this business due to any involvement in another tier of the alcohol beverage industry as a restricted investor. I understand that any license issued contrary to Wis. Stat. Chapter 125 shall be void under penalty of state law. I further understand that I may be prosecuted for submitting false statements and affidavits in connection with this application, and that any person who knowingly provides materially false information on this application may be required to forfeit not more than \$1,000 if convicted.

Signature: U. N. Patel Date

Alcohol Beverage Appointment of Agent

Agent Type (check one)

Original (no fee) Successor (\$10 fee for municipal licensees only)

Part A: Business Information

1. Legal Business Name (individual name if sole proprietor)
LAXAMI ~~NARAYAN~~ NARAYAN FUEL INC

2. Business Trade Name or DBA
DODDREVILLE MARKET PLACE

3. Entity type (check one) Limited Liability Company Corporation Nonprofit Organization

4. Alcohol Beverage Business Authorization (check one)
 Municipal Retail License State Permit

5. If successor agent, provide State Permit or Municipal Retail License Number

6. Describe the reason for appointing a successor agent, if successor is checked above.
Original Agent

Part B: Agent Information

1. Last Name PATEL	2. First Name GHANSHYAMBHAI	3. M.I. N
4. Email		5. Phone 731 589 2088
6. Home Address 306 S WILSON ST, Unit 7		
7. City COBB	8. State WI	9. Zip Code 53526
10. Date of Birth 06/01/1976		
11. Driver's License/State ID Number WI P340-2807-6201-09		12. Driver's License/State ID State of Issuance WI

Part C: Agent Questions

1. Have you satisfied the responsible beverage server training requirement? Yes No
Submit proof of completion.

2. Have you completed Form AB-100, *Alcohol Beverage Individual Questionnaire* (licensee) or Form AB-300, *Alcohol Beverage Personal Questionnaire* (permittee)? Yes No

3. Have you been a Wisconsin resident for at least 90 continuous days? Yes No
See instructions for exceptions.

Continued →

Part D: Business Attestation

READ CAREFULLY BEFORE SIGNING: I, the **Undersigned**, authorize the above-named individual to act for the above-named corporation, nonprofit organization, or limited liability company with full authority and control of the premises and of all alcohol beverage activities on such premises. I certify that I am authorized by the above-named entity to authorize this individual to act on behalf of the entity. If I am appointing a successor agent, I rescind all previous agent appointments for this premises. Further, I understand that I may be prosecuted for submitting false statements and affidavits in connection with this application, and that any person who knowingly provides materially false information on this application may be required to forfeit not more than \$1,000 if convicted.

Last Name: PATEL		First Name: JASMINKUMAR		M.I.
Title: PRESIDENT	Email: JK_PATEL4@YAHOO.COM		Phone: 7313077216	
Signature: 			Date:	

Part E: Agent Attestation

READ CAREFULLY BEFORE SIGNING: I, the **Agent**, hereby accept this appointment as agent for the above-named corporation, nonprofit organization, or limited liability company and assume full responsibility for the conduct of all alcohol beverage activities on the premises for the above-named business. I further understand that I may be prosecuted for submitting false statements and affidavits in connection with this application, and that any person who knowingly provides materially false information on this application may be required to forfeit not more than \$1,000 if convicted.

Last Name:		First Name:		M.I.
Signature:			Date:	



WISCONSIN DEPARTMENT OF REVENUE
 PO BOX 8902
 MADISON, WI 53708-8902

Contact Information:

Section VI. Item #16.

2135 RIMROCK RD PO BOX 8902
 MADISON, WI 53708-8902
 ph: 608-266-2776 fax: 608-224-5761
 email: DORBusinessTax@wisconsin.gov
 website: revenue.wi.gov

000329

Letter ID L1875932848

LAXAMI NARAYAN FUEL INC
 8817 WYNNFIELD DR
 EVANSVILLE IN 47725-7705

Wisconsin Department of Revenue Seller's Permit

Legal/real name: LAXAMI NARAYAN FUEL INC
Business name: DODGEVILLE MARKET PLACE
 420 N IOWA ST
 DODGEVILLE WI 53533-1325

- This certificate confirms you are registered with the Wisconsin Department of Revenue and authorized in the business of selling tangible personal property and taxable services.
- You may not transfer this permit.
- This permit must be displayed at the place of business and is not valid at any other location.
- If your business is not operated from a fixed location, you must carry or display this permit at all events.

Tax Type	Account Type	Account Number
Sales & Use Tax	Seller's Permit	456-1032164937-04



State of Wisconsin • DEPARTMENT OF REVENUE

Personal Wallet Copy

Seller's Permit: 456-1032164937-04
Legal/Real Name: LAXAMI NARAYAN FUEL INC

Signature _____

==

We are here to serve you

Wisconsin Department of Revenue
PO Box 8902
Madison, WI 53708-8902

Ph: 608-266-2776

Fax: 608-264-6884

Email: dorbusinessstax@revenue.wi.gov

Web: www.revenue.wi.gov

Main office: 2135 Rimrock Rd., Madison

Emily Wolfe

From: Brandon Wilhelm
Sent: Tuesday, June 9, 2026 7:44 PM
To: Emily Wolfe
Subject: RE: Dodgeville Market Place

I would make a recommendation for approval based on no known information to deny the license at this time. I note that I have not had the ability to conduct a walk thru as the business is not yet open. A compliance check can be conducted at time of established business.

Chief Brandon Wilhelm
Dodgeville Police Department
111 W. Merrimac St.
Dodgeville, WI 53533
Phone: 608-935-5950 ext 359
Fax: 608-935-9655

From: Emily Wolfe <deputy@dodgevillewi.gov>
Sent: Wednesday, June 3, 2026 9:57 AM
To: Brandon Wilhelm <bw59@dodgevillewi.gov>
Subject: Dodgeville Market Place

Good Morning,
Attached are the renewal applications for the Dodgeville Market Place
As time allows, can you please do a check for these as well
I am planning to ask the Chronicle to put this in the paper next week, and will also put this on the council agenda for Tuesday, 6/16

Thanks,

Emily Wolfe
Deputy Clerk/Treasurer
City of Dodgeville
410 E Leffler St
Dodgeville, WI 53533
PH: (608) 930-9485
deputy@dodgevillewi.gov

Upcoming Elections:
April 7, 2026 – Spring Election
August 11, 2026 – Partisan Primary
November 3, 2026 – General Election

Cigarette, Tobacco, and Electronic Vaping Device Retail License Application

FOR CLERKS ONLY	
Municipality:	Section VI. Item #17.
License Period:	

Part A: Premises/Business Information

1. Legal Business Name (individual name if sole proprietor) LAXAMI NARAYAN FULL INC		
2. Business Trade Name or DBA DODDGEVILLE MARKETPLACE		
3. FEIN 39-3990853	4. Wisconsin Seller's Permit Number 456-1032164937-04	
5. Entity Type (check one) <input type="checkbox"/> Sole Proprietor <input type="checkbox"/> Partnership <input type="checkbox"/> Limited Liability Company <input checked="" type="checkbox"/> Corporation		
6. State of Organization WI	7. Date of Organization 07/15/2025	8. Wisconsin DFI Registration Number
9. Premises Address (do not use PO Box) 420 N IOWA ST		
10. City DODDGEVILLE	11. State WI	12. Zip Code 53533
13. County IOWA	14. Governing Municipality <input checked="" type="checkbox"/> City <input type="checkbox"/> Town <input type="checkbox"/> Village of: ROBINSON	15. Aldermanic District
16. Mailing Address (if different from premises address) 8817 WYNNFIELD DR		
17. City SAA EVANSVILLE	18. State IN	19. Zip Code 47725
20. Premises Phone 7313077210	21. Premises Email JK_PATELL@YAHOO.COM	
22. Website		
23. Premises Description - Describe the building or buildings where cigarettes, tobacco products, and electronic vaping devices are to be sold and stored. Describe all rooms including living quarters, if used, for the sales and/or storage of cigarettes, tobacco products, and electronic vaping devices and records. Cigarettes, tobacco products, and electronic vaping devices may be sold and stored ONLY on the premises described in this application. Attach a floor plan if possible. WILL BE KEPT BEHIND COUNTER AND BACK STORAGE ROOM		

Part B: Questions

1. What products will be sold at this business location? (check all that apply)		
<input checked="" type="checkbox"/> Cigarettes	<input checked="" type="checkbox"/> Tobacco Products	<input checked="" type="checkbox"/> Electronic Vaping Devices
2. How will cigarettes, tobacco, and/or electronic vaping devices be sold? (check all that apply)		
<input checked="" type="checkbox"/> Over the counter	<input type="checkbox"/> Vending machine	
3. Is the applicant business owned by another business entity? <input type="checkbox"/> Yes <input checked="" type="checkbox"/> No		
If yes, provide the name(s) and FEIN(s) of the business entity(s) below. Attach additional sheets if necessary		
3a. Name of Business Entity: _____		
3b. FEIN of Business Entity: _____		

Part C: Individual Information

List the name, title, and phone number for each person or entity holding the following titles or positions in the applicant business and any businesses listed in Part B, Question 3: sole proprietor; all officers, directors, and agents of a corporation; all partners of a partnership; and all members and agents of a limited liability company. Attach additional sheets if necessary.

Include Form CTV-101, *Individual Questionnaire*, for each person listed below.

Last Name	First Name	Title	Phone
PATEL	JASMIN KUMAR	PRESIDENT	731 307 7216
PATEL	GHANSHYAMBHAI	AGENT	731 589 2088

Part D: Attestation

One of the following must sign and attest to this application:

- sole proprietor
- one general partner of a partnership
- one corporate officer
- one managing member of an LLC

READ CAREFULLY BEFORE SIGNING:

I understand and agree to the following:

- I will only purchase cigarettes, tobacco, and vapor products from distributors, jobbers, or subjobbers permitted by the Wisconsin Department of Revenue, unless I also hold the proper distributor's permit and pay all applicable excise taxes.
- I will not purchase or exchange products from another retailer, including transferring existing stock to a new owner.
- I will provide tobacco sales training that has been approved by the Wisconsin Department of Health Services to my employees. (<https://witobaccocheck.org>)
- I will not sell single cigarettes.
- I will not sell, give, or otherwise provide cigarettes, tobacco, or any nicotine products to minors.
- I will keep product invoices on the licensed premises for two years and ensure the records are available for inspection by law enforcement. Failure to comply with this will result in criminal penalties, including loss of inventory.
- I will not sell cigarettes or roll-your-own (RYO) tobacco products unless listed on the Wisconsin Department of Justice's directory of certified tobacco manufacturers and brands.
- I will not sell or offer for sale any electronic vaping device unless listed on the Wisconsin Department of Revenue's electronic vaping device directory.

Further, under penalty provided by law, I state that this application has been truthfully answered to the best of my knowledge. I agree to operate this business according to law and that the rights and responsibilities conferred by the license(s), if granted, cannot be assigned to another. Any lack of access to any portion of a licensed premises during inspection will be deemed a refusal to allow inspection. Such refusal is a misdemeanor and grounds for revocation of this license. Any person who knowingly provides materially false information on this application may be required to forfeit not more than \$1,000 if convicted.

Signature 	Date 5/22/2026
--	-------------------

Name (Last, First, M.I.)
PATEL JASMIN KUMAR R

Title PRESIDENT	Email JK-PATEL4@YAHOO.COM	Phone 7313077216
--------------------	------------------------------	---------------------

Part E: For Clerk Use Only

Date application was filed with clerk	Date license issued	Date license expires	License number
License fees	Signature of Clerk/Deputy Clerk		

Form
CTV-101

Cigarette, Tobacco, and Electronic Vaping Device - Individual Questionnaire

Part A: Business Information			
1. Legal Business Name (individual name if sole proprietor) LAXAMI NARAYAN FUEL INC			
2. Business Trade Name or DBA DOUGEVILLE MARKETPLACE			
3. Entity Type (check one)			
<input type="checkbox"/> Sole Proprietor	<input type="checkbox"/> Partnership	<input type="checkbox"/> Limited Liability Company	<input checked="" type="checkbox"/> Corporation

Part B: Individual Information			
1. Name (Last) PATEL	2. Name (First) JASMINKUMAR	3. Name (M.I.) R	
4. Relationship to Business (Title) PRESIDENT	5. Email JK_PATEL4@YAHOO.COM	6. Phone 7313077210	
7. Home Address 8817 WYNNFIELD DR			
8. City EVANSVILLE	9. State IN	10. Zip Code 47725	11. Date of Birth 05/09/1977
12. Drivers License/State ID Number 7720-32-8689		13. Drivers License/State ID State of Issuance IN	

Part C: Individual's Address History			
List in chronological order all of your addresses within the last 5 years. Attach additional sheets if necessary.			
Previous Address 1 8817 WYNNFIELD DR	City EVANSVILLE	State IN	Zip Code 47725
Previous Address 2	City	State	Zip Code
Previous Address 3	City	State	Zip Code
Previous Address 4	City	State	Zip Code
Previous Address 5	City	State	Zip Code
Previous Address 6	City	State	Zip Code
If applicable, list all states and counties you have lived in as an adult. Attach additional sheets if necessary.			
State IN	County VANDERBURGH	State KY	County BOURBON
State TN	County HENDERSON	State	County
State	County	State	County

Continued →

Cigarette, Tobacco, and Electronic
Vaping Device - Individual Questionnaire

Part A: Business Information

1. Legal Business Name (individual name if sole proprietor)
LAXAMI NARAYAN FUEL INC

2. Business Trade Name or DBA
DODUCVILLE MARKETPLACE

3. Entity Type (check one)
 Sole Proprietor
 Partnership
 Limited Liability Company
 Corporation

Part B: Individual Information

1. Name (Last)
PATEL

2. Name (First)
GHANSHYAMBHAI

3. Name (M.I.)
N

4. Relationship to Business (Title)
AGENT

5. Email

6. Phone
731 589 2088

7. Home Address
306 S WILSON ST, UNIT 7

8. City
COBB

9. State
WI

10. Zip Code
53526

11. Date of Birth
06/01/1976

12. Drivers License/State ID Number
~~WI P340-2807-6201-09~~
WI P340-2807-6201-09

13. Drivers License/State ID State of Issuance
~~WI~~ WI

Part C: Individual's Address History

List in chronological order all of your addresses within the last 5 years. Attach additional sheets if necessary.

Previous Address	City	State	Zip Code
295 GLEN ST, APT 2A	UTRAYSLAKE	IL	60030
793 MAIN ST	LYNNFIELD	MA	01940
Previous Address 3	City	State	Zip Code
Previous Address 4	City	State	Zip Code
Previous Address 5	City	State	Zip Code
Previous Address 6	City	State	Zip Code

If applicable, list all states and counties you have lived in as an adult. Attach additional sheets if necessary.

State	County	State	County	State	County	State	County
IL	CENTRAL LAKE	MA	ESSEX				
State	County	State	County	State	County	State	County

Continued →

Part D: Individual's Criminal History

1. Have you ever been convicted of any offenses (other than traffic offenses) for violation of any federal, Wisconsin, or another state's laws, or of any county or municipal ordinances? Yes No

If yes to question 1, please list details of each conviction below:

Law/Ordinance Violated	Location	Trial Date
Penalty Imposed	Was sentence completed? <input type="checkbox"/> Yes <input type="checkbox"/> No	
Law/Ordinance Violated	Location	Trial Date
Penalty Imposed	Was sentence completed? <input type="checkbox"/> Yes <input type="checkbox"/> No	
Law/Ordinance Violated	Location	Trial Date
Penalty Imposed	Was sentence completed? <input type="checkbox"/> Yes <input type="checkbox"/> No	

2. Are charges for any offenses currently pending against you (other than traffic offenses) for violation of any federal, Wisconsin, or another state's laws or any county or municipal ordinances? Yes No

If yes to question 2, describe nature and status of pending charges using the space below. Attach additional sheets as needed.

Part E: Attestation by Individual

READ CAREFULLY BEFORE SIGNING: I understand that I may be prosecuted for submitting false statements and affidavits in connection with this application, and that any person who knowingly provides materially false information on an application for cigarette, electronic vaping devices, and tobacco products retail license may be required to forfeit not more than \$1,000 if convicted. I declare under penalties of the law that I have examined this information and, to the best of my knowledge, it is true, correct, and complete to the best of my knowledge and belief.

Signature	Date
-----------	------

Part F: Licensing Authority Approval

I hereby certify that I have checked municipal and state criminal records. To the best of my knowledge, with the available information, this individual does not have a criminal record that would disqualify them from having an interest in a cigarette, tobacco product, or electronic vaping device retailer license according to sec. 134.65(1m), Wis. Stats.

Name of Local Official	Title
Signature of Local Official	Date

Agent Type (check one): Original Change

Part A: Agent Information		
1. Last Name PATEL	2. First Name GIRAN SHYAMBHAI	3. M.I. N
4. Email	5. Phone	
6. Home Address 306 S WILSON ST, UNIT 7		
7. City COBB	8. State WI	9. Zip Code 53526
10. Date of Birth 06/01/1975	11. Drivers License/State ID Number	12. Drivers License/State ID State of Issuance

Part B: Questions

1. Have you completed Form CTV-101, *Cigarette, Tobacco, and Electronic Vaping Device - Individual Questionnaire*? Submit a completed Form CTV-101 with this form Yes No

2. If this is a change of agent, please describe the reason for the agent change. Attach additional sheets if necessary.

Part C: Business Information

1. Legal Business Name (individual name if sole proprietor)
LAXMI NARAYAN FUEL INC

2. Business Trade Name or DBA
DODGEVILLE MARKET PLACE

3. Entity Type (check one)
 Limited Liability Company Corporation

4. Premises Address
420 N IOWA ST

5. City
DODGEVILLE

6. State
WI

7. Zip Code
53533

Part D: Attestations

READ CAREFULLY BEFORE SIGNING: I, the Licensee or Permittee, authorize the above-named individual to act for the above-named corporation or limited liability company with full authority and control of the premises and of all business relative to cigarettes, tobacco products, and/or electronic vaping devices conducted therein. I certify that I am authorized by the entity to authorize this individual to act on behalf of the entity. If I am appointing a successor agent, I rescind all previous agent appointments for this premises. Further, I understand that I may be prosecuted for submitting false statements and affidavits in connection with this application, and that any person who knowingly provides materially false information on this application may be required to forfeit not more than \$1,000 if convicted.

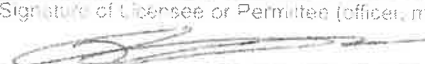
Signature of Licensee or Permittee (officer, member, or authorized signatory)

Date
5/22/2026

Name of Person Signing
JASMINDEKUMAR PARRA

Title
PRESIDENT

READ CAREFULLY BEFORE SIGNING: I, the Agent, hereby accept this appointment as agent for the above-named corporation or limited liability company and assume full responsibility for the conduct of all business relative to sales of cigarettes, tobacco products, and/or electronic vaping devices conducted on the premises for the above-named business. I further understand that I may be prosecuted for submitting false statements and affidavits in connection with this form, and that any person who knowingly provides materially false information on this form may be required to forfeit not more than \$1,000 if convicted.

Signature of Agent

Date

2. Are charges for any offenses pending against the business? Exclude traffic offenses unless related to alcohol beverages.
 If yes, describe the nature and status of pending charges using the space below. Attach additional sheets as needed.

3. Is the applicant business or any of its officers, directors, members, agent, employees, owners, or other related individuals or entities a restricted investor with any interest in an alcohol beverage producer or wholesaler? ... Yes No
 If yes, provide the name of the restricted investor and describe the nature of the interest.

4. Have the partners, agent, or sole proprietor satisfied the responsible beverage server training requirement for this license period? Submit proof of completion. ... Yes No
 5. Is the applicant business indebted to any wholesaler beyond 15 days for beer or 30 days for liquor/wine? ... Yes No
 6. Does the applicant business owe past due municipal property taxes, assessments, or other fees? ... Yes No

Part C: Individual Information

Check each box to attest that you have provided the appropriate supplementary information to complete your application. See the instructions for Part C of this application, beginning on page 2, to complete this section.

I have accurately listed and provided contact and personal information for all required persons involved in the applicant business and any business identified in Part A, Question 6 using Form AB-200AA.

I have provided an accurate Form AB-100 for each person listed in Form AB-200AA.

(For corporations, limited liability companies, and nonprofit organizations only) I have provided an accurate Form AB-101 to appoint an agent on behalf of my business.

I understand that my application is not complete until this supplementary paperwork is received by the municipal clerk where I am applying for an alcohol beverage license.

Part D: Attestation

One of the following must sign and attest to this application:
 • sole proprietor • one general partner of a partnership • one corporate officer • one member of an LLC

READ CAREFULLY BEFORE SIGNING: Under penalty of law, I have answered each of the above questions completely and truthfully. I agree that I am acting solely on behalf of the applicant business and not on behalf of any other individual or entity seeking the license. Further, I agree that the rights and responsibilities conferred by the license(s), if granted, will not be assigned to another individual or entity. I agree to operate this business according to the law, including but not limited to, purchasing alcohol beverages from state authorized wholesalers. I understand that lack of access to any portion of a licensed premises during inspection will be deemed a refusal to allow inspection. Such refusal is a misdemeanor and grounds for revocation of this license. I understand that any license issued contrary to Wis. Stat. Chapter 125 shall be void under penalty of state law. I further understand that I may be prosecuted for submitting false statements and affidavits in connection with this application, and that any person who knowingly provides materially false information on this application may be required to forfeit not more than \$1,000 if convicted.

Last Name PATEL		First Name JASMIN KUMAR		M.I. R
Title PROPRIETOR	Email JK_PATEL@YAHOO.COM	Phone 731 3077210		
Signature 			Date	

Part E: For Clerk Use Only

Date Application Was Filed With Clerk	License Number	Date License Granted	Date License Issued
Signature of Clerk/Deputy Clerk			Date Provisional License Issued (if applicable)

ORDINANCE NO. 26-11

AN ORDINANCE TO AMEND SECTION 2.03(c)(4) OF THE MUNICIPAL CODE OF THE CITY OF DODGEVILLE, IOWA COUNTY, WISCONSIN, RELATING TO CITIZEN COMMENTS.

THE COMMON COUNCIL OF THE CITY OF DODGEVILLE, IOWA COUNTY, WISCONSIN, DO HEREBY ORDAIN AS FOLLOWS:

Section I: Section 2.03(c)(4) of the Municipal Code of the City of Dodgeville shall be and hereby is amended to read as follows¹:

“(c) *Order of Business.* At all meetings, the following order shall be observed in disposing of business before the Council unless otherwise provided in the agenda:

(4) Citizens’ comments related to any item on the agenda; 5 ~~10~~ minute limit, except by consent of Council.”

Section II: This ordinance shall become effective upon its passage and publication as required by law.

Adopted and approved this 16th day of June 2026.

Barry Hottmann, Mayor

ATTEST:

Emily Wolfe, Interim City Clerk

Date Adopted: _____
Date Published: _____
Effective Date: _____

¹ Existing language removed shown by strikeout in ~~red~~. New language to be added shown in green.

City of Dodgeville Fireworks Permit

License No:

2024 -1

Fee:

\$10.00

Permit for the possession and use of Fireworks.

WHEREAS, the local governing body of the City of Dodgeville, County of Iowa, Wisconsin, has, upon application duly made, granted and authorized the issuance of a Fireworks Permit to:

Cory and Mary Berg/Dodgeville School District

721 & 912 W Chapel Street
Dodgeville, WI 53533

for the possession and use of Fireworks, as defined in Section 167.10 of the Statutes of the State of Wisconsin, and local ordinances;

AND WHEREAS said Fireworks are to be of the kind and quality permitted by Wisconsin law without special permit;

AND WHEREAS, the said applicant has paid to the Treasurer the sum of \$10.00, and has complied with all the requirements necessary for obtaining such permit;

PERMIT IS HEREBY ISSUED to the said applicant for the following described dates and premises

Cory and Mary Berg/Dodgeville School District
721 & 912W Chapel St Dodgeville WI 53533

Must be completed by 11:00 P.M. for the period from 03/02/24 to 03/02/24



Mayor Todd Novak

City of Dodgeville Fireworks Permit

License No:

2026 -2

Fee:

\$25.00

Permit for the possession and use of Fireworks.

WHEREAS, the local governing body of the City of Dodgeville, County of Iowa, Wisconsin, has, upon application duly made, granted and authorized the issuance of a Fireworks Permit to:

Kurtis Bennett
624 Jamie Street
Dodgeville, WI 53533

for the possession and use of Fireworks, as defined in Section 167.10 of the Statues of the State of Wisconsin, and local ordinances;

AND WHEREAS said Fireworks are to be of the kind and quality permitted by Wisconsin law without special permit;

AND WHEREAS, the said applicant has paid to the Treasurer the sum of \$25.00, and has complied with all the requirements necessary for obtaining such permit;

PERMIT IS HEREBY ISSUED to the said applicant for the following described dates and premises

Kurtis Bennett
624 Jamie St Dodgeville WI 53533

Must be completed by 11 :00 P.M. for the period on 07/11/2026

Barry N. Hottmann
Mayor

Platte River Fireworks

4052 US-151
Dickeyville, WI 53808

www.platteriverfireworks.com

563-590-7945 (mobile)

563-542-5767 (office)

Platteriverdisplays@live.com

Owner: John Fowler

PERMIT TO POSSESS AND DISPLAY FIREWORKS

The local authority having jurisdiction grants Platte River Fireworks and Displays, LLC right to exhibit display fireworks for the following event:

State: WI

County: IOWA

Fireworks Event: FARMER'S APPRECIATION DAY

Event Sponsor: CITY OF DODGEVILLE

Date of Display: SAT, JULY 11, 2026

Rain Date: SUN, JULY 12, 2026

Fireworks Location: HARRIS PARK

Approx. Display Start Time: Subject to Change with Weather: DUSK/9 PM

Signature of Official Issuing Permit

BARRY N. HOTTMAN / MAYOR

Print Name and Title of Official Issuing Permit

(Email or send a copy of this permit to Platte River Fireworks at least one month prior to display)

(Keep a copy of this permit for Sponsor's records)