



## COMMUNITY DEVELOPMENT

### **HEARINGS OFFICER HEARING - LAND USE: COMMERCIAL ACTIVITY IN CONJUNCTION WITH FARM USE (MEADERY)**

6:00 PM, WEDNESDAY, OCTOBER 26, 2022

Barnes Sawyer Rooms - Deschutes Services Bldg - 1300 NW Wall St – Bend

(541) 388-6575 | [www.deschutes.org](http://www.deschutes.org)

## **AGENDA**

### **PUBLIC HEARING**

1. The applicant request a Conditional Use Permit for commercial activities in conjunction with farm use to establish a Meadery (Honey Winery) with associated uses. The request also includes a Site Plan Review for the Meadery.

### **MEETING FORMAT**

This meeting will be conducted electronically, by phone, in person, and using Zoom.

Members of the public may view the meeting in real time via the Public Meeting Portal at [www.deschutes.org/meetings](http://www.deschutes.org/meetings).

Members of the public may listen, view, and/or participate in this meeting using Zoom. Using Zoom is free of charge. To login to the electronic meeting online using your computer, copy this link:

<https://us02web.zoom.us/j/81851085247>

Using this option may require you to download the Zoom app to your device.

Members of the public can access the meeting via telephone, dial: 1-253-215-8782. When prompted, enter the following Webinar ID: 818 5108 5247. Written comments can also be provided for the public comment section to [Nathaniel.Miller@deschutes.org](mailto:Nathaniel.Miller@deschutes.org) by 4:00pm on Tuesday, October 25th. They will be entered into the record.



Deschutes County encourages persons with disabilities to participate in all programs and activities. This event/location is accessible to people with disabilities. If you need accommodations to make participation possible, please call (541) 617-4747.

---



## COMMUNITY DEVELOPMENT

**APPEAL APPLICATION**FEE: \$250**EVERY NOTICE OF APPEAL SHALL INCLUDE:**

1. A statement describing the specific reasons for the appeal.
2. If the Board of County Commissioners is the Hearings Body, a request for review by the Board stating the reasons the Board should review the lower decision.
3. If the Board of County Commissioners is the Hearings Body and *de novo* review is desired, a request for *de novo* review by the Board, stating the reasons the Board should provide the *de novo* review as provided in Section 22.32.027 of Title 22.
4. If color exhibits are submitted, black and white copies with captions or shading delineating the color areas shall also be provided.

**It is the responsibility of the appellant to complete a Notice of Appeal as set forth in Chapter 22.32 of the County Code. The Notice of Appeal on the reverse side of this form must include the items listed above. Failure to complete all of the above may render an appeal invalid. Any additional comments should be included on the Notice of Appeal.**

**Staff cannot advise a potential appellant as to whether the appellant is eligible to file an appeal (DCC Section 22.32.010) or whether an appeal is valid. Appellants should seek their own legal advice concerning those issues.**

Appellant's Name (print): Central Oregon LandWatch Phone: (541) 647-2930

Mailing Address: 2843 NW Lolo Drive Suite 200 City/State/Zip: 97703

Land Use Application Being Appealed: 247-22-000024-CU, 247-22-000025-SP

Property Description: Township 15 Range 10 Section 10 Tax Lot 700

Appellant's Signature: 

**EXCEPT AS PROVIDED IN SECTION 22.32.024, APPELLANT SHALL PROVIDE A COMPLETE TRANSCRIPT OF ANY HEARING APPEALED, FROM RECORDED MAGNETIC TAPES PROVIDED BY THE PLANNING DIVISION UPON REQUEST (THERE IS A \$5.00 FEE FOR EACH MAGNETIC TAPE RECORD). APPELLANT SHALL SUBMIT THE TRANSCRIPT TO THE PLANNING DIVISION NO LATER THAN THE CLOSE OF THE DAY FIVE (5) DAYS PRIOR TO THE DATE SET FOR THE *DE NOVO* HEARING OR, FOR ON-THE-RECORD APPEALS, THE DATE SET FOR RECEIPT OF WRITTEN RECORDS.**

(over)

## NOTICE OF APPEAL

Central Oregon LandWatch appeals this decision which misinterprets and misapplies applicable law.

The decision violates ORS 215.416(8) which requires that approval or denial of a permit application must be based on standards and criteria that are set forth in the zoning ordinance or other appropriate ordinance or regulation of the county and relates approval or denial of a permit application to the zoning ordinance and comprehensive plan for the area in which the proposed use of land would occur.

There is neither state nor local law permitting a meadery on EFU land.

Mead is neither a wine nor a beer, and a set of beehives is not a vineyard. There is no legal basis for finding a meadery is an allowed use in the EFU zone.

ORS 215.203 authorizes counties to adopt ordinances establishing EFU zones, which limit the use of the land therein to "farm use except as otherwise provided in ORS 215.213, 215.283 or 215.284." ORS 215.203(1). A meadery is not a listed use.

ORS 215.452 regulates winery based on the characteristics of a vineyard, which are distinct from the characteristics of beehives.

There is no evidence on which to base a finding that a meadery will yield an income incidental to the income from current mead sales, as there is no evidence of any mead sales.

(This page may be photocopied if additional space is needed.)



## COMMUNITY DEVELOPMENT

### FINDINGS AND DECISION

**FILE NUMBER:** 247-22-000024-CU, 247-22-000025-SP

**SUBJECT PROPERTY/**

**OWNER:**

Mailing Name: HERMAN, JOHN & RENEE ET AL  
Map and Taxlot: 1510100000700  
Account: 135891  
Situs Address: 68540 HWY 20, SISTERS, OR 97759

**APPLICANT:** John Herman

**REQUEST:** The applicant request a Conditional Use Permit for commercial activities in conjunction with farm use to establish a Meadery (Honey Winery) with associated uses. The request also includes a Site Plan Review for the Meadery.

**STAFF CONTACT:** Nathaniel Miller, AICP, Associate Planner  
Phone: 541-317-3164  
Email: [Nathaniel.Miller@deschutes.org](mailto:Nathaniel.Miller@deschutes.org)

**RECORD:** Record items can be viewed and downloaded from:  
[www.buildingpermits.oregon.gov](http://www.buildingpermits.oregon.gov)

#### **I. APPLICABLE CRITERIA**

Title 18 of the Deschutes County Code, the County Zoning Ordinance:

- Chapter 18.04, Title, Purpose and Definitions
- Chapter 18.16, Exclusive Farm Use Zones (EFU)
- Chapter 18.80, Airport Safety Combining Zone (AS)
- Chapter 18.84, Landscape Management Combining Zone (LM)
- Chapter 18.56, Surface Mining Impact Area Combining Zone (SMIA)
- Chapter 18.116, Supplementary Provisions
- Chapter 18.120, Exceptions
- Chapter 18.124, Site Plan Review
- Chapter 18.128, Conditional Use

Title 22, Deschutes County Development Procedures Ordinance

## II. BASIC FINDINGS

**LOT OF RECORD:** The subject property is a legal lot of record being platted Parcel 1 of Minor Partition MP-02-44.

**SITE DESCRIPTION:** The subject 83.48-acre property is a developed ranch with 2 single-family dwellings, farm buildings, and supporting ranch infrastructure. The majority of the property is pastureland on the northwest and southeast sides. The developed portion of the property is along the southwest property line which abuts Highway 20. There is a light cover of Ponderosa Pine trees and other vegetation at the northeast, southeast, and around the ranch houses and barns. The property is irregular in shape, and fronts on Highway 20 to the southwest and Highway 126 to the northeast. The grade of the property is relatively even across the parcel. The subject property is depicted in *Image One* below.

*Image One – Subject Property*



**REVIEW PERIOD:** The subject application(s) were submitted on January 19, 2022 and deemed incomplete by the Planning Division on February 18, 2022. The application was deemed complete on July 15, 2022. The 150th day on which the County must take final action on this application is December 12, 2022. The submitted application materials are incorporated herein by reference.

**PROPOSAL:** The applicant requests a Conditional Use Permit for commercial activities in conjunction with farm use to establish a Meadery (Honey Winery) with associated uses. The Meadery will operate similarly to a winery combining wine production and onsite sales, events, consumption, and education. As outlined below, the proposed Meadery as the commercial activity includes the following associated uses (actions) and subordinate features:

1. Mead Production, Aging, & Packaging
2. Meadery Indoor Tasting Area & Wine Sales
3. Meadery Outdoor Tasting Area
4. Farm Store
5. 1 Food Cart
6. Winery Activities
  - Wine Tasting
  - Wine Club Gatherings
  - Winery and Bee Pasture Tours
  - Business Functions
  - Staff Functions
  - Promotional Events
7. Winery Related Events (Limited to 20 Events Annually)
  - Events (18 Events Annually)
  - Concerts (2 Live Music Events Annually)
  - 2 Addition Food Carts

The proposed Meadery will be located in an existing 3,000-square-foot farm building which will be converted to the “Winery Building”. The production, parking, tasting areas, food carts are located in, or in close proximity to, the Winery Building. The Winery Related Events will be staged in the same area but include a lawn and stage area to the northwest, as well as additional parking to the north and east.

As the seven (7) associated uses (actions) differ with respect to characteristics, function, and location on the site, staff classifies the uses into the following three aspects for the purposes of this review:

**I. Mead Production**

Mead Production, Aging, & Packaging

**II. Winery Operations**

Meadery Indoor Tasting Area & Wine Sales

Meadery Outdoor Tasting Area

Farm Store

1 Food Cart

Winery Activities

- Wine Tasting
- Wine Club Gatherings
- Winery and Bee Pasture Tours
- Business Functions



- Staff Functions
- Promotional Events

### III. Winery Related Events

- Events (18 Events Annually)
- Concerts (2 Live Music Events Annually)
- 2 Additional Food Carts

The application also includes a Site Plan Review for the Meadery. The general location of the Meadery including the Winery Building is depicted in **Image Two** below.

**Image Two – Meadery (General Location)**

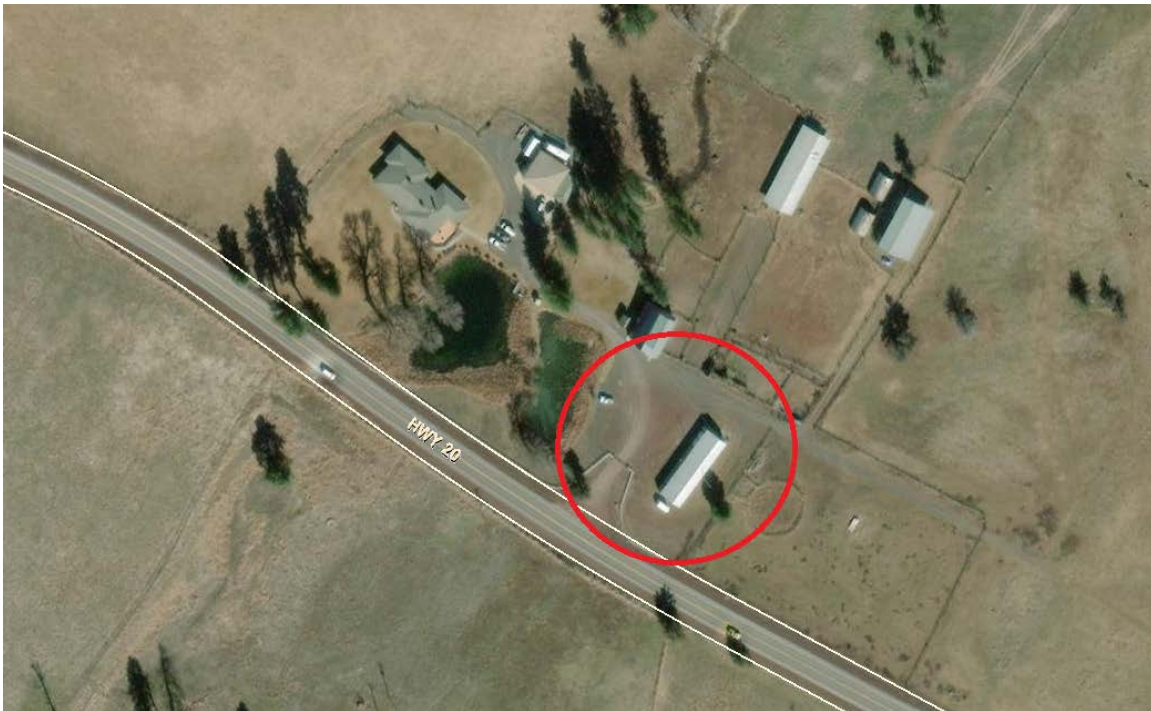

The winery related events will be located at the Meadery location and will include additional parking spaces to the east and the lawn area to the northwest. The general location of the Meadery with the location of Winery Related Events is depicted in **Image Three** below.



***Image Three - Meadery with Winery Related Events Area (General Location)***



The general site plan for the Meadery (Mead Production & Winery Operations) and the site plan for the Meadery with Winery Related Events is included with the decision as **Attachment A** and **Attachment B**. The applicant proposes to use the existing 3,000-square-foot building for the Winery Building. No new substantial development is currently proposed.

**SURROUNDING LAND USES:** Immediately surrounding properties to the north, west, south and east are all EFU-zoned lots in relatively similar sizes to the subject property. These surrounding properties are predominately pastureland. The neighboring properties to the east are developed with a single-family dwellings. Farm uses are visible from aerial imagery for the majority of properties abutting the subject parcel.

**LAND USE HISTORY:**

- MP-02-44: Minor Partition creates property as Parcel 1 with 83.48 acres
- FPA-04-16: Final Plat Approval for MP-02-44
- 247-22-000024-CU, 247-22-000025-SP: Subject review for a Conditional Use Permit and Site Plan approval for a Meadery

Staff notes that the property records have additional land use approvals that pre-date the creation of the subject parcel. These land use documents can be accessed through Deschutes County's land information website Dial: <https://dial.deschutes.org/Search/General>.

**PUBLIC AGENCY COMMENTS:** The Planning Division mailed notice on January 28, 2022, to several public agencies and received the following comments:

Deschutes County Building Division, Randy Scheid

NOTICE: The Deschutes County Building Safety Divisions code mandates that Access, Egress, Setbacks, Fire & Life Safety, Fire Fighting Water Supplies, etc. must be specifically addressed during the appropriate plan review process with regard to any proposed structures and occupancies.

Accordingly, all Building Code required items will be addressed, when a specific structure, occupancy, and type of construction is proposed and submitted for plan review.

Deschutes County Senior Transportation Planner, Peter Russell

I have reviewed the transmittal materials for 247-22-000024-CU/025-SP to establish commercial activities in conjunction with a farm use for a honey winery, aka meadery, indoor tasting room, sale of incidental items, and a food cart on an 83.48-acre parcel in the Exclusive Farm Use (EFU), Airport Safety (AS), Landscape Management (LM), and Surface Mining Impact Area (SMIA) zones at 68540 Hwy 20, aka 15-10-10, Tax Lot 700. For reasons discussed below, the application is deficient in regards to transportation. The applicant indicates no traffic analysis is required; staff disagrees.

Deschutes County Code (DCC) 18.116.310(F)(2) and (G)(6) both require use of the most recent edition of the Institute of Traffic Engineers Trip (ITE) Generation Manual. The 11th edition has Wine Tasting Room (Land Use 970). The weekday trip generation rate for Wine Tasting Room is 45.96 trips per 1,000 square feet. The burden of proof states the tasting room will be 1,537 square feet. This results in 70.64 weekday trips ( $45.96 \times 1.537$ ). The applicant is also proposing a mead production room of 1,463 feet square. The closest analog in the ITE Trip Generation Manual is Manufacturing (LU 140), which has a weekday trip generation rate of 4.75 per 1,000 square feet. This would result in 6.95 weekday trips. ( $4.75 \times 1.463$ ). These two uses (Wine Tasting and Manufacturing) are forecast to generate 77.59 weekday trips ( $70.64 + 6.95$ ). Finally, the applicant proposes one permanent food cart. The ITE Manual at Food Cart Pod (LU 960) assumes multiple carts, but does not provide a weekday rate and is based on one study with 6.16 p.m. peak hour trips per food cart. Typically, p.m. peak hour trips are 10% of the weekday trips or in this case 61.6 weekday trips. Deschutes County Code (DCC) at 18.116.310(C)(3)(b) states a Site Traffic Report (STR) is required for any use that will generate 50-200 new weekday trips. Staff finds based on the latest ITE Trip Generation Manual the application requires an STR. Staff believes whether the food cart's extrapolated weekday rate is used or not, the application of a tasting room, meadery production, and one permanent food cart will not rise to the levels of a Traffic Impact Analysis (TIA), which is 200 or more trip ends.

Staff in pre-submittal discussions with the applicant noted the challenges of the proposed use and the ITE Manual and suggested a local trip generation study using a licensed engineer.

The applicant has declined to submit such analysis, which means staff must follow the ITE Trip Generation Manual as the proposed land use will intensify the use of the property and increase the trip generation from the site. As the STR minimums are met, the STR must be prepared by a licensed engineer, per DCC 18.116.310(C)(1). The applicant's attorney cannot simply assert there will be less than 50 new weekday trips and thus under DCC 18.116.310(C)(a) no traffic analysis is required. Staff notes there are existing ITE categories for these uses and the weekday trip generation rate would indicate the uses exceed the County's STR minimum threshold. Staff suggests the applicant consider hiring a professional engineer to submit a trip generation letter in response to staff's concerns. A local rate might have a different trip generation rate. Staff notes two similar operations, Bend Distillery at US 20/Pinehurst and a proposed beer production site with a tasting room by Dayton/US 20, both submitted traffic analysis by licensed engineers with their applications.

The property access US 20, which is a state highway under the jurisdiction of the Oregon Department of Transportation (ODOT). There for the requirements of DCC 17.48.210(A) for an access permit approved by Deschutes County do not apply.

Board Resolution 2013-020 sets a transportation system development charge (SDC) of \$4,757 per peak hour trip. The ITE Trip Generation Manual states Wine Tasting Room (LU 970) generates 7.31 p.m. peak hour trips per 1,000 square feet. The tasting room (LU 960) would thus generate 11.23 p.m. peak hour trips  $11.23 (7.31 \times 1.537)$ . The p.m. peak hour rate for Manufacturing (LU 140) is 0.74 p.m. peak hour trips 1,000 square feet. The production area would thus generate 1.08 p.m. peak hour trips  $(0.74 \times 1.463)$ . For food carts (LU 960) the County practice has been to assume 1 p.m. peak hour truck per food cart. Thus the total would be 13.31 p.m. peak hour trips  $(11.23 + 1.08 + 1)$ . The resulting SDC is \$63,316  $(\$4,757 \times 13.31)$ . The SDC is due prior to issuance of certificate of occupancy; if a certificate of occupancy is not applicable, then the SDC is due within 60 days of the land use decision becoming final. The County has both an SDC appeal process and a 10-year payment plan option; **however if the 10-year payment plan is used, the County becomes the holder of a first-place lien.**

**THE PROVIDED SDC AMOUNT IS ONLY VALID UNTIL JUNE 30, 2022. DESCHUTES COUNTY'S SDC RATE IS INDEXED AND RESETS EVERY JULY 1. WHEN PAYING AN SDC, THE ACTUAL AMOUNT DUE IS DETERMINED BY USING THE CURRENT SDC RATE AT THE DATE THE BUILDING PERMIT IS PULLED.**

Staff notes that a Trip Generation Forecast was included with the response to the Incomplete Letter that was submitted to the Planning Division on March 8, 2022.

In response to the submittal, Peter Russell provided the following comment:

The trip generation letter is acceptable and answers the transportation questions. Thanks for sending it along.

At staff's request, Peter Russell provided updated SDC rates for the current fiscal year on July 21, 2022:

Here is the updated calcs using the new SDC rate of \$5,080 per peak hour trip.

Board Resolution 2013-020 sets a transportation system development charge (SDC) of \$5,080 per peak hour trip. The ITE Trip Generation Manual states Wine Tasting Room (LU 970) generates 7.31 p.m. peak hour trips per 1,000 square feet. The tasting room (LU 960) would thus generate 11.23 p.m. peak hour trips  $11.23 (7.31 \times 1.537)$ . The p.m. peak hour rate for Manufacturing (LU 140) is 0.74 p.m. peak hour trips 1,000 square feet. The production area would thus generate 1.08 p.m. peak hour trips  $(0.74 \times 1.463)$ . For food carts (LU 960) the County practice has been to assume 1 p.m. peak hour truck per food cart. Thus the total would be 13.31 p.m. peak hour trips  $(11.23 + 1.08 + 1)$ . The resulting SDC is \$67,615  $(\$5,080 \times 13.31)$ . The SDC is due prior to issuance of certificate of occupancy; if a certificate of occupancy is not applicable, then the SDC is due within 60 days of the land use decision becoming final. The County has both an SDC appeal process and a 10-year payment plan option; **however if the 10-year payment plan is used, the County becomes the holder of a first-place lien.**

**THE PROVIDED SDC AMOUNT IS ONLY VALID UNTIL JUNE 30, 2023. DESCHUTES COUNTY'S SDC RATE IS INDEXED AND RESETS EVERY JULY 1. WHEN PAYING AN SDC, THE ACTUAL AMOUNT DUE IS DETERMINED BY USING THE CURRENT SDC RATE AT THE DATE THE BUILDING PERMIT IS ACCEPTED.**

Oregon Department of Agriculture – Food Safety Program, Jon Harrang

To Whom it May Concern,

Food/beverage processing facilities such as those that produce Mead (honey wine) must be licensed and inspected by ODA Food Safety Program. A tasting room associated with the production facility would also be subject to licensing and inspection. The processing facility must comply with the minimum standards set forth in 21 CFR 117. The tasting room would be subject to the Retail Food Code, OAR 603 Division 25. An adequate supply of potable water is required. In addition, the firm must demonstrate that solid and liquid waste are being properly disposed of. A septic authorization letter from Deschutes County Environmental Health or the equivalent approval from DEQ would be needed as a prerequisite for licensing, depending on which agency has the jurisdiction in this matter. Please note that OLCC and TTB may have additional requirements which relate to production, sales, and serving of alcoholic beverages to the public.

Food cart licensing and inspection would be handled by Deschutes County Environmental Health Department.

Please contact me if Deschutes County Planning Staff or the applicant should have any questions and/or if further discussion or clarification are needed.

Deschutes County Health Services, Eric Mone

I received this Notice of Application for a Conditional Use permit at 68540 HWY 20, Sisters. Thanks for sending. A few considerations:

- if this property is served by a private well, it needs to be reviewed and approved as a Public Water System by either Oregon Dept of Ag (ODA) or our EH dept
- Licensure of Meadery will depend on their predominant activity (sales, tasting room, foodservice); that will determine whether licensure required by ODA or EH
- Mobile Food Units (MFU, e.g. carts) will all require licensure by EH
- Not sure if the MFU's will only be on site for events a few times per year or permanent. If permanent, it would be best for Public Health purposes if they were tied into the on-site septic system, the well, and a power source on site.
- Todd's team is reviewing septic system so that will be a major consideration

As this application process moves forward, please let me know if you have any questions.

Oregon Department of State Lands (DSL), Mathew Unitis

We have completed our review of the Wetland Land Use Notification that was prepared for John Herman - John Herman The WLUN form was submitted to the Department for review/response and given the file number WN2022-0080

The results and conclusions from that review are explained in the attached pdf documents. If the attached documents are illegible or difficult to open, you may contact the Department and request paper copies. Otherwise, please review the attachments carefully and direct any questions or comments to Jurisdiction Coordinator, Matthew Unitis at 503-986-5262 or [Matthew.Unitis@dsl.oregon.gov](mailto:Matthew.Unitis@dsl.oregon.gov). Thank you for your interest in the project.

Additional resources that may be helpful:

[DSL Coordinator List \(https://www.oregon.gov/dsl/ww/pages/wwstaff.aspx\)](https://www.oregon.gov/dsl/ww/pages/wwstaff.aspx)

[R/F Fee Schedule \(https://www.oregon.gov/dsl/WW/Documents/RemovalFillFees.pdf\)](https://www.oregon.gov/dsl/WW/Documents/RemovalFillFees.pdf)

Aquatic Resource Management Program  
Oregon Department of State Lands  
775 Summer St. NE, Ste. 100  
Salem, OR 97301-1279  
Fax: (503) 378-4844  
<https://www.oregon.gov/dsl/Pages/index.aspx>

The Wetland Land Use Notice Response includes the following comments:

### **Wetland/Waterway/Other Water Features**

[x] There are/ may be wetlands, waterways or other water features on the property that are subject to the State Removal- Fill Law based upon a review of wetland maps, the county soil survey and other available information.

[x] The National Wetlands Inventory shows wetland, waterway or other water features on the property

### **Your Activity**

[x] A state permit will not be required for the proposed project because, based on the submitted site plan, the project avoids impacts to jurisdictional wetlands, waterways, or other waters.

The full DSL Wetland Land Use Notice Response is included as **Attachment C**.

The following agencies did not respond to the notice: Deschutes County Assessor, Three Sisters Irrigation, Deschutes County Environmental Soils Division, Sisters-Camp Sherman Fire District, Deschutes County Road Department, Oregon Department of Fish and Wildlife, Oregon Department of Transportation, and US Fish and Wildlife Service.

**PUBLIC COMMENTS:** The Planning Division mailed notice of the conditional use application to all property owners within 750 feet of the subject property on December 12, 2021. The applicant also complied with the posted notice requirements of Section 22.24.030(B) of Title 22. The applicant submitted a Land Use Action Sign Affidavit indicating the applicant posted notice of the land use action on January 28, 2022. Public comments were received and are included below.

### Central Oregon LandWatch, Kristy Sabo

January 28, 2022

...

Concern over Application 247-22-000024-CU:

While we are still reviewing the applications and all of the issues, we are initially concerned that the Conditional Use application for a Meadery in Conjunction with Farm Use does not meet all of the applicable criteria/ that the burden of proof is not satisfied for all criteria, specifically under DCC 18.128. Thank you for your attention to these views, and please keep us informed of any decisions in this matter.

In response to the comments from Central Oregon LandWatch, the applicant sent the following correspondence:

February 8, 2022

...



I was advised on the comment process regarding our farmhouse meadery application and the general comment from Central Oregon LandWatch (COLW). Just wanted to update you that the High Desert Food and Farm Alliance (HDFFA) and our family are in communication with COLW and hoping to work collaboratively. Though this is our first interaction with COLW, we view them as partners in our heart for the environment, farming, conservation, regenerative practices, and stewardship of EFU land in Central Oregon. We are more than hopeful we will have their support by the time they review our application and your decision.

Staff notes that no further comments were received from Central Oregon LandWatch.

Neighbor, Matt Cohen

February 14, 2022

The applicant within the burden of proof did not address the "Change of Use" for the existing driveway that is currently served and accessed via the State Highway Connection. Based on information contained in the application the applicant is requesting a conditional use be approved for "Commercial Activities in Conjunction with Farm Use". The existing driveway is not presently approved for Commercial Activity, and as such a modification will require the approval of the Oregon Department of Transportation in compliance with the permitting process for a Private Approach to a State Highway in compliance with ORS 374. Furthermore, the applicant within the burden of Proof has not provided a TIA such that the traffic impacts of the conditional use being proposed can be properly evaluated.

For the record, I am not opposed to this Conditional Use, but I am concerned about how the existing access points off of Highway 20 can safely accommodate the proposed volume of traffic. Assuming the bulk of the traffic that will be visiting the site will result from trips generated in the City of Sisters, it means drivers will be forced to make a left hand turn across an active lane of a state highway without the safety and protection of a center turn lane, this is furthermore complicated by the fact the existing driveway is located on a curve with limited site distance, giving drivers approaching from the west an unreasonable amount of time to react to a vehicle stopped in the highway awaiting a break in traffic to make a turn.

I reside at 16165 Jordan Road (just 1/8 mile to the east) and I am forced to make the same turn into our driveway approach off of Highway 20. We experience close calls at this intersection on a daily basis and tragically a motorcyclist was killed at this intersection in July 2020 when another vehicle failed to stop for a vehicle that was stopped making a left hand turn across traffic.

I recognize that ultimately ODOT is responsible for the safety and access of our State Highways and will evaluate the application in compliance with all Engineering standards and if required identify any modifications or improvements necessary to protect the public interest. However as a member of the public using this section of the Highway I want to be sure the Conditional Use Application considers and takes into account the ODOT access

standards and that this information is presented as findings to the public for review and comment before a decision is issued by the County.

Staff notes that no further comments were received from Matt Cohen. Further, no comments were received from the Oregon Department of Transportation expressing any concerns regarding access to Highway 20.

### III. FINDINGS & CONCLUSIONS

#### Title 18 of the Deschutes County Code, County Zoning

##### Chapter 18.16, Exclusive Farm Use Zones (EFU)

###### Section 18.16.020 Uses Permitted Outright.

###### **A. Farm use as defined in DCC Title 18.**

**FINDING:** DCC 18.04.030 defines “farm use” as the following:

*“Farm use” means the current employment of land for the primary purpose of obtaining a profit in money by raising, harvesting and selling crops or by the feeding, breeding, management and sale of, or the produce of, livestock, poultry, fur-bearing animals or honeybees or for dairying and the sale of dairy products or any other agricultural or horticultural use or animal husbandry or any combination thereof. “Farm use” includes the preparation, storage and disposal by marketing or otherwise of the products or by-products raised on such land for human or animal use. “Farm Use” also includes the current employment of the land for the primary purpose of obtaining a profit in money by stabling or training equines, including but not limited to, providing riding lessons, training clinics and schooling shows. “Farm use” also includes the propagation, cultivation, maintenance and harvesting of aquatic species and bird and animal species to the extent allowed by the rules adopted by the State Fish and Wildlife Commission. “Farm use” includes the on-site construction and maintenance of equipment and facilities used for the activities described above. “Farm use” does not include the use of land subject to the provisions of ORS chapter 321, except land used exclusively for growing cultured Christmas trees as defined in ORS 215.203(3). Current employment of the land for farm use also includes those uses listed under ORS 215.203(2)(b).*

The applicant provided the following response in the Burden of Proof:

The subject property is employed in farm use. Our current revenue streams are from the sale of bee colonies (sold out during our first season in 2021, and already pre-sold out for the upcoming 2022 season), hive sponsorships, the boarding of horses (since purchasing the ranch in mid 2020), and strategic crop share agreements with local graziers for the production and sale of beef. We also hayed a field in 2021 in order to feed our boarded horses. We do all of these farm uses with the intention of making a profit in money. So far,

we have reinvested all profits back into these farming ventures with the intention of generating a greater profit in money. Meanwhile, we continue to invest financially in our Regenerative Bee Pastures (bi-annual seeding, irrigation, cultivation) and apiaries (equipment and off-season feed) with the goal of generating a profit in money. This year we will have more than doubled both our bee sales and the size of our apiary, as well as the amount of grazing days possible by beef cattle.

Furthermore, the term “current employment of land for farm use” is defined by ORS 215.203(b)(C) to include the subject property which includes “land planted in orchards or other perennials prior to maturity”. Our Regenerative Bee Pastures contain a dramatic combination of establishing perennials, including such flora as alfalfa, nine types of clover, sainfoin, vetch, plantain, and drought tolerant grasses such as Sorghum Sudan. As noted in the application, we currently have 30 acres of Regenerative Bee Pastures, with more acres planned for production this season. These Regenerative Bee Pastures exponentially increase our ability to proliferate bee colonies for sale, harvest plant nectar in the form of honey, harvest hay, and graze cattle for the sale of beef.

John Herman is the owner of two companies, and moved from part time to full time development/operation of the bee ranch in January of 2021. Lazy Z Ranch LLC is the single-member LLC which cultivates the land for bee and honey production for a profit in money (as well as runs the horse boarding facility and collaborates with the graziers). Once approved, Lazy Z Meadery LLC is the company that will run the meadery, instantly creating an additional market for the the bee and honey business operated on the subject property by Lazy Z Ranch LLC and for other Central Oregon beekeepers, such as Jimmy at Broadus Bees, Devon at Prescott Apiaries, and Matt at Apricot Apiaries. All ingredients in mead are grown/cultivated/harvested on farms and our commitment to creating a uniquely Central Oregon mead as Lazy Z Meadery LLC’s value-added farm product bolsters farm use profitability for all farmers involved, including Lazy Z Ranch LLC.

In addition, we only sell our bees to people in the Sisters area, and maintain these relationships to ensure the proliferation of more pollination and honey production, benefitting not only the profitability of our ranch, but farms and ranches for miles in every direction.

Staff finds the subject property is actively engaged in farm use.

Section 18.16.025. Uses Permitted Subject to the Special Provisions Under DCC Section 18.16.038 or DCC Section 18.16.042 and a Review Under DCC Chapter 18.124 where applicable.

...

- I. ***A facility for the processing of farm crops, or for the production of biofuel as defined in ORS 315.141, if the facility is located on a farm operation that provides at least one-quarter of the farm crops processed at the facility, or an establishment for the slaughter, processing or selling of poultry or poultry products pursuant to ORS 603.038.***

**FINDING:** The applicant proposes to establish a Meadery (Honey Winery) which is comprised of 3 distinct aspects and functions. The associated uses and subordinate features are classified within these three aspects. As discussed above, they include:

- I. Mead Production
- II. Winery Operations
- III. Winery Related Events

The Mead Production includes the conversion of honey (farm crop) into mead (beverage). Staff finds that this conversion is the processing of a farm crop and the proposal is subject to DCC 18.16.025.

### Operational Characteristics

#### **I. Mead Production**

The Mead Production Facility will have the following characteristics:

- Located in the Winery Building
- Open Year Round
- Open from 6:00am to 6:00pm Monday to Wednesday and 6:00am to 11:00am Thursday to Friday
- Up to 3 Employees
- No Anticipated Visitors in the Facility

The application materials indicate that at least 25% of the honey used in the processing will be produced on the subject property. To ensure compliance with this criterion, staff includes the following condition of approval:

#### Annual Reporting - Mead Production

The applicant shall submit an annual report confirming that at least 25% of the honey used to produce the mead was generated from the subject property. These reports will be required every December. The first report will be due on December 31, 2023.

- 1. *If a building is established or used for the processing facility or establishment, the farm operator may not devote more than 10,000 square feet of floor area to the processing facility or establishment, exclusive of the floor area designated for preparation, storage or other farm use .***

**FINDING:** As noted above, no new substantial development is proposed. The mead production facilities where the honey will be processed will be located in the existing 3,000-square-foot farm building. According to the application materials, the processing facility will be located on the north end of the building and occupy approximately 900 square feet. Staff finds that this criterion will be met.

- 2. *A processing facility or establishment must comply with all applicable siting standards but the standards shall not be applied in a manner that prohibits the siting of the processing facility.***

**FINDING:** The proposed processing facility will be located in the existing farm structure. As discussed below, this structure is considered lawfully established and complies with all applicable siting standards. Siting standards have not been applied in a manner that prohibits siting of the facility.

- 3. *The County shall not approve any division of a lot or parcel that separates a processing facility or establishment from the farm operation on which it is located.***

**FINDING:** The proposal does not include a request for the division of a lot or parcel. This criterion does not apply.

Section 18.16.030. Conditional Uses Permitted- High Value and Non-high Value Farmland

***The following uses may be allowed in the Exclusive Farm Use zones on either high value farmland or non-high value farmland subject to applicable provisions of the Comprehensive Plan, DCC 18.16.040 and 18.16.050, and other applicable sections of DCC Title 18.***

...

- E. *Commercial activities that are in conjunction with farm use, but not including the processing of farm crops as described in DCC 18.16.025.***

**FINDING:** Staff finds the use permitted conditionally under this paragraph includes three components: (1) it must be a “commercial” activity;” (2) it must be “in conjunction with farm use;” and (3) it must not be the processing of farm crops as described in Section 18.16.025.

Staff notes that Mead Production is reviewed under the provision of DC 18.16.025 above as farm crop processing. The aspects of Winery Operations and Winery Related Events are reviewed under these provisions as the commercial activities in conjunction with farm use.

Operational Characteristics

**II. Winery Operations**

The Winery Operations will have the following characteristics:

- Located in, and outside adjacent to, the Winery Building
- Open Year Round
- Open from 12:00pm to 10:00pm Thursday to Sunday, and on Holidays which fall on a Monday when Mead Production is not open.
- Up to 4 Employees
- Up to 126 Weekly Visitors during “Off Season” and up to 246 Weekly Visitors during “Peak Season”
- 1 Food Cart

### III. Winery Related Events

The Winery Related Events will have the following characteristics and be *in addition* to the above-mentioned Mead Production and Winery Operations:

- Located at the Winery Building and Lawn/Stage Area
- Open Year Round (Primarily May – October)
- Open from 10:00am to 10:00pm
- Up to 5 Employees
- Up to 310 Visitors Per Event
- 2 Additional Food Carts
  - Hours from 10:00am to 10:00pm
  - Up to 4 Employees

Staff notes that the employee count includes the applicant as the owner/operator and excludes the 1 food cart employee for Winery Operations and the 2 food cart employees during a Winery Related Event.

The Oregon Court of Appeals has developed a test for evaluating commercial activities in conjunction with farm use. *Friends of Yamhill County v. Yamhill County*, 255 Or App 636, 298 P3d 586 (2013). It requires four findings:

1. The use relates to a farm use occurring on the subject property; and
2. Any commercial activity beyond processing and selling farm products must be incidental and subordinate to the farm use (frequency and intensity when compared to the farm use on site, spatially, operating hours); and
3. The use enhances the quality of the agricultural enterprise; and
4. The use promotes the policy of preserving farm land for farm use

The use approved by Yamhill County was characterized as an “event venue and commercial food service facility” by opponents. It was proposed in conjunction with a winery. The Court of Appeals rejected the argument that these uses cannot be considered “in conjunction with farm use.” Instead, it found that the Supreme Court decision in *Craven v. Jackson County*, 308 Or 281, 779 P2d 1011 (1989) merited approval of the use. In *Craven*, the courts upheld that a commercial activity in conjunction with farm use is one that assists farms in processing and marketing crops as well as one that aids farmers in producing crops. According to the applicant in *Craven*, their farm-to-table meals both sell the farm products in a prepared form and aid the farm operation in processing and marketing its crops to the public.

As described above, mead production is classified as processing of a farm crop. For this reason, staff analyzes the Winery Operations and Winery Related Events under the four *Friends of Yamhill County* (2013) factors:

#### I. Winery Operations

1. Uses relate to farm use on subject property



### The Burden of Proof States:

A honey winery is related to the production of honey and bee pastures and pollinator gardens that have been established on the subject property.

The applicant also proposes one food cart to be serving food while the Winery is open. To demonstrate how the food cart is related to the farm uses on the site, the applicant provided the following statement:

All food carts will offer honey to patrons as a condiment for food sold at the cart and/or feature honey in at least one food item offered at the food cart. The food carts will, from time-to-time, sell beef. The ranch relies on targeted, ultra-high density cattle grazing to improve the health of the soil in its bee pastures.

There will be a maximum of one food cart on site except on the limited number of days when events will occur on the property. The purpose of the single food cart is to highlight honey in another capacity (ingredient in food), provide food with mead to lessen the impact of consuming alcohol, and to make consuming mead more enjoyable – hence increasing sales of mead made from honey produced by one of the farm uses occurring on-site. The purpose of the food carts for events is to meet the food needs of guests. The primary purpose of events is to raise awareness and sales of mead in the tasting room and in off-site retail locations if/when retail sales occur in the future.

Based on the above, staff finds the food carts to be related to the farm uses on the site. To ensure compliance, staff add the following condition of approval.

Food Carts. All food carts shall offer honey as a condiment and shall have at least one food item featuring honey on the menu.

### 2. Activity is incidental and subordinate

### The Burden of Proof States:

The nature and intensity of the farm use occurring on the Herman property makes it clear that the farm use is the primary and dominant use of the property. A large part of the subject property is devoted to crop and livestock production (currently 76%) and horse boarding (currently 6%)....

For the purposes of this review, the farm use consists of the bee pollinator pastures and the apiaries. The applicant's burden of proof does not argue the other farm uses on-site, such as hay fields, livestock production and horse boarding, are connected to the winery production. For this reason, staff's analysis of incidental and subordinate centers around the bee pastures and apiaries.

The Winery Operations will include the sale of wine (mead) and farm goods, wine tasting, commercial and recreational functions, and educational opportunities. These uses will occur within

the 3,000-square-foot Winery Building and an outdoor area that is approximately 2,500 square feet in size, or a total of approximately 0.13 acres. In contrast, the regenerative bee pastures and apiaries cover an area of approximately 30 acres, with additional bee pastures planned for this year. The winery operation will be open to the public a total of 214 days per year. The bee pastures will be operational 365 days per year. For these reasons, staff finds the area of operation and operating days will be incidental and subordinate to the bee pastures and apiaries.

An area where one could argue the winery use is not incidental and subordinate is with respect to the intensity of the winery use, as it relates to the potential number of customers to visit the winery, in comparison to the farm use. While the estimated 246 visitors per week during peak season and the 4 employees far exceeds the farm operator who would be involved with the bee pastures and apiaries, staff finds the limited hours of operation and use areas for the winery operation would not overwhelm the bee and apiary farm use on-site.

Based on the above, staff finds the winery operation will be incidental and subordinate to the bee pastures and apiaries.

### 3. Enhance the quality of the agricultural enterprise

The Burden of Proof States:

The proposed use will enhance the quality of the agricultural enterprise by providing a market for farm products – honey wine and farm produce. It will provide income to allow the Hermans to expand their bee pastures and pollinator gardens and the number of hives kept on their property. The winery will also support the agricultural enterprise of beekeeping by developing and selling hives to other area farmers, providing a valuable on-ranch educational experience regarding the importance of pollinators/pollination, as well as the acquisition of additional honey from other local beekeepers for winemaking.

Staff agrees with the applicant's findings.

### 4. Promotes the policy of preserving farm land for farm use

The Burden of Proof States:

Wineries promote the preservation of farm land for farm use by creating a strong demand for the farm products used to make wine (grapes or honey). The activities associated with winemaking help market wine and help make it profitable to do so. The vast majority of farms in Deschutes County are unprofitable. Add to this the cost of acquiring land in Deschutes County, and it quickly becomes apparent how necessary it is for farmers to engage in commercial activities in conjunction with farm use or similar activities to achieve a profit. Making farms profitable is of key importance in assuring that the land will remain in farm use rather than be allowed to fall into disuse. The production and on-ranch sale of mead provides a viable path to profitability on behalf of the farm use of pollinator habitat and bee ranching.

Staff agrees with the applicant's findings.

## II. Winery Related Events

### 1. Uses relate to farm use on subject property

As noted above, the proposed Meadery is connected to the farm use on the subject property. According to the application materials, the Winery Related Events support the Meadery. The application materials state:

The purpose of having the events is to bolster the marketing/sale/brand of the Meadery/Winery. Events will be selected based on their commitment to feature Lazy Z products. All listed examples are just that: examples of the type of events that would support the Meadery/Winery through customer engagement and differentiated experience of our products.

As noted above, the property is engaged in several farm uses such as the sale of bee colonies, hive sponsorships, horse boarding, crop share agreements with local graziers for the production and sale of beef, and hay production. To demonstrate how Winery Related Events are related to the farm uses on the site, the applicant provided the following statement:

The tasting room facility will remain open at events and ranch wines will be featured at all events. Examples include mead/wine festivals, family gatherings that feature our wine products, concerts that raise awareness for pollinator habitat, etc. The bee ranch/farmhouse meadery "theme" would be present at all events. All events would point back to the ranch mead, pollinators, and/or regenerative farming. Promotional materials for events will typically include information advertising the winery and ranch. Events are an accepted practice at any winery for the purpose of increasing sales of wine as well as generating income to help support farming operations.

The ranch also raises hay. Hay bales can be used as decorations at events, if necessary, to promote the sale of hay. The ranch boards horses and raises goats. The events will raise awareness of the horse boarding operation and goat products. The ranch also grazes cattle to enhance the productivity of its regenerative bee pastures. Grass-fed beef will be featured at the events in at least one of the three food carts.

The applicant also proposes two food carts to serve food during a Winery Related Event. To demonstrate how the food cart is related to the farm uses on the site, the applicant provided the following statement:

All food carts will offer honey to patrons as a condiment for food sold at the cart and/or feature honey in at least one food item offered at the food cart. The food carts will, from time-to-time, sell beef. The ranch relies on targeted, ultra-high density cattle grazing to improve the health of the soil in its bee pastures.

There will be a maximum of one food cart on site except on the limited number of days when events will occur on the property. The purpose of the single food cart is to highlight honey in another capacity (ingredient in food), provide food with mead to lessen the impact of consuming alcohol, and to make consuming mead more enjoyable – hence increasing sales of mead made from honey produced by one of the farm uses occurring on-site. The purpose of the food carts for events is to meet the food needs of guests. The primary purpose of events is to raise awareness and sales of mead in the tasting room and in off-site retail locations if/when retail sales occur in the future.

Based on the above, staff finds the Winery Related Events and food carts to be related to the farm uses on the site.

## 2. Activity incidental and subordinate

As noted above, the Burden of Proof States:

The nature and intensity of the farm use occurring on the Herman property makes it clear that the farm use is the primary and dominant use of the property. A large part of the subject property is devoted to crop and livestock production (currently 76%) and horse boarding (currently 6%)....

The Winery Related Events will include the sale of wine (mead) and farm goods, wine tasting, commercial and recreational functions, and educational opportunities. These uses will occur within the 3,000-square-foot Winery Building, an outdoor area that is approximately 2,500 square feet, and an outdoor lawn area of approximately 13,000 square feet for a total of approximately 0.43 acres. In contrast, the regenerative bee pastures and apiaries cover an area of approximately 30 acres, with additional bee pastured planned for this year. The Winery Related Events are proposed to be open to the public for a total of 20 events/ 20 days per year. The bee pastures will be operational 365 days per year. For these reasons, staff finds the areas of operation and operating days will be incidental and subordinate to the bee pastures and apiaries.

An area where one could argue the Winery Related Events are not incidental and subordinate with respect to the intensity of the events, as it relates to the potential number of attendees that visit the winery, is in comparison to the farm use. Staff finds the limited days and hours of operation, and use areas for the Winery Related Events would not overwhelm the bee and apiary farm use, or other farm uses on-site. To ensure compliance, staff includes the following condition of approval:

### Winery Related Events

Winery Related Events shall be limited to 18 events and 2 live music events (20 events total) per year.

Based on the above, and as conditioned, staff finds that Winery Related Events will be incidental and subordinate to the farm use on the property.

### 3. Enhance the quality of the agricultural enterprise

The application materials indicate that the events at the Winery will help promote mead, honey, meat and vegetables from Lazy Z Ranch. This will support both the commercial activity and farm uses on-site, increasing profitability for the Ranch as a whole. Staff interprets this narrative as a marketing strategy that will increase revenue for the Meadery. This additional revenue will enable the applicant to maintain and improve the ranch.

For these reasons, staff finds the Winery Events will enhance the quality of the agricultural enterprise.

### 4. Promotes the policy of preserving farm land for farm use

Although the Winery Related Events are evaluated separately for the purposes of this review, staff recognizes that the intention of the events is to promote the Meadery and farm products sold at the ranch. As discussed above, and as the application materials note, this enables the applicant to create a more financially viable farm operation and preserves the land for farm use. The applicant has submitted to the record a description of the proposed commercial events in an email from May 27<sup>th</sup>, 2022. Below is an excerpt from the email:

...Carry out agri-tourism or other commercial events on the tract occupied by the winery ("Agri-tourism or other commercial events" includes outdoor concerts for which admission is charged, educational, cultural, health or lifestyle events, facility rentals, celebratory gatherings and other events at which the promotion of wine produced in conjunction with the winery is a secondary purpose of the event.)...

Staff finds the promotion of wine and farm products (meat, crops, honey) promotes the policy of preserving farm land for farm use. To ensure that the Winery Related Events continue to support the farm use and promote the policy of preserving farm land for farm use, staff includes the following condition of approval:

#### Winery Related Events

All Winery Related Events shall be in support of, and openly associated with, the Meadery and the promotion of Lazy Z Ranch farm products (meat, crops, honey). The property shall not be sublet for events, or act as venue, for any activities without a direct connection to the proposed Meadery and Lazy Z farm products, as outlined in this decision.

Based on the information and analysis above, staff finds the proposed commercial activity in conjunction with a farm use can meet each of the four (4) factors established by *Friends of Yamhill County* (2013).

Section 18.16.040. Limitations on Conditional Uses.

- A. Conditional uses permitted by DCC 18.16.030, 18.16.031, and 18.16.033 may be established subject to ORS 215.296, applicable provisions in DCC 18.128, and upon a finding by the Planning Director or Hearings Body that the proposed use:**
- 1. Will not force a significant change in accepted farm or forest practices as defined in ORS 215.203(2)(c) on surrounding lands devoted to farm or forest uses; and**
  - 2. Will not significantly increase the cost of accepted farm or forest practices on surrounding lands devoted to farm or forest use; and**

**FINDING:** Addressing the criteria above, the applicant provided findings for the entire scope of the Meadery including the Mead Production, Winery Operations, and Winery Related Events.

The Burden of Proof states:

*FINDINGS: 18.16.040(A)(1) & (2), ...surrounding lands devoted to farm or forest uses...*

The applicant has inventoried the farm uses and farm practices occurring within a one mile of the subject property boundary. Only properties zoned EFU, MUA, or Forestry were inventoried. There are rural residential areas within the area inventoried, but they are not engaged in farm or forest use, so they are excluded from the inventory. Land in the City of Sisters was also not included. The one-mile distance was selected because it is the same area used by Deschutes County to assess the impacts of nonfarm dwellings on farm practices and costs.

Tax Lot	Name	Use
1510000001400	USA	Open space
1510000001401	William Smith Properties	Farm dwelling, pasture
1510020000100	Deggendorfer	Irrigated rangeland
1510020000200	Bradley	Irrigated rangeland
1510020000300	Bradley	Nonfarm dwelling
1510020000400	Smith & Hefter	Nonfarm dwelling
1510020000500	May	Nonfarm dwelling
1510090001002	City of Sisters	Open space
1510100000400	Rognlien	Nonfarm dwelling
1510100000500	Parker	Nonfarm dwelling
1510100000702	Amestoy	Farm dwelling, hay
1510100000704	City of Sisters	Effluent water disposal, horses
1510100000705	Jaros	Nonfarm dwelling
1510100000706	Hawks Haven	Permaculture, trees
1510100000708	Plank	Nonfarm dwelling
1510100000800	Willitts	Nonfarm dwelling
1510110000199	Central Electric	Power Lines
1510110000200	McKnight	Nonfarm dwelling, horses
1510110000202	Pulver	Nonfarm dwelling, horses



151011000020	OR Dept. of Forestry	OR Dept. of Forestry Office
1510110000300	Kauffman	No farm use
1510110000400	Leonard	Nonfarm dwelling, horses
1510110000500	Leonard	Nonfarm dwelling, range
1510110000501	Leonard	Nonfarm dwelling, range
1510110000600	Pearce	Nonfarm dwelling, range
1510110000601	Madron	Nonfarm dwelling
1510110000602	Schlieter	Nonfarm dwelling
1510110000603	Aldinger	Nonfarm dwelling
1510110000604	Pike	Nonfarm dwelling
1510110000605	Pike	Nonfarm dwelling
1510110000606	Graves	Nonfarm dwelling
1510110000607	Smith	Nonfarm dwelling
1510110000608	Smith	Nonfarm dwelling
1510110000610	Henderson	Nonfarm dwelling
1510110000800	Devries Investment	Nonfarm dwelling, cattle
1510110000801	Collins	Nonfarm dwelling
1510110000900	CFC Group	Nonfarm dwelling
1510110000901	Kirk	Nonfarm dwelling
1510110000902	Smith	Nonfarm dwelling
1510110001000	Tewalt	Nonfarm dwelling
1510110001001	Kelleher	Nonfarm dwelling, pasture
1510110001100	State of Oregon	No farm use
1510110001200	Helm	No farm use
1510110001201	Helm	Nonfarm dwelling
1510110001202	Davis	Nonfarm dwelling
1510110001300	Morrow	Farm dwelling, horses
1510110001301	Partipilo	Nonfarm dwelling
1510110001302	Mostek	Nonfarm dwelling
1510110001400	Gardner	Farm dwelling, horses
1510140000300	Defoe	Nonfarm dwelling
1510140000400	Shake, Log and Timber	Nonfarm dwelling
1510140000600	Brittain	Farm dwelling
1510140000601	Anderson	Nonfarm dwelling
1510140000700	TSID	Three Sisters Irrigation District
1510140001800	Gardner	Farm dwelling, hay field
1510140001900	Cohen	Farm dwelling, hay field
1510140001901	Wigle	Nonfarm dwelling
1510140001902	Ingelse	Nonfarm dwelling
1510150000100	Green	No farm use
1510150000101	Restrepo	No farm use
1510150000200	City of Sisters	Effluent water disposal, hay field
1510150000300	Marshall	No farm use

*FINDINGS: 18.16.040(A)(1) & (2), ...will not force a significant change in, or significantly increase the cost of, accepted farm or forest practices...*

Within the study area are a combination of grass hay, permaculture, forest, bare land, and/or non-farm residential uses. Winery operations will not force a significant change in, or increase the cost of, any surrounding farm or forest practices due to siting of the proposed commercial activities on the subject property. Distance from the proposed uses to surrounding farm or forest properties, existing onsite property features, and permanent features adjacent to the subject property will act as buffers. For example, properties to the south will be buffered by Highway 20. Properties to the east and northeast are more than .25 miles from the proposed winery location and will be buffered by on-site farm fields and existing buildings. There are no farm or forest-zoned properties directly north or northwest within 1 mile, only residentially-zoned lands. And, the city limits of Sisters and farm and forest properties to the west are more than .25 miles from the proposed winery location and are buffered by existing on-site dwellings, farm buildings, and farm fields.

There are six parcels immediately adjacent to the Lazy Z Ranch. A map with distances from the proposed winery and outdoor space is included as Exhibit F of our application. Adjacent properties bordering the south and southwest are owned by the City of Sisters and are used for effluent water disposal and leased for cold-season grazing of horses owned by Black Butte Stables. There are no fields currently in production on this property, nor residences. Further out in these directions are forestlands. The property is separated from the proposed winery activities by Highway 20. Therefore, the winery should not significantly change or increase the cost of any of the accepted farm or forest practices to the south.

The farm property adjacent to the east of the subject property is the Amestoy property. It is engaged in farm use, primarily hay. This property is separated from the proposed winery activities by 0.25 to 0.5 miles, the Lazy Z corrals, and our own 18-acre regenerative bee pasture. At this distance, the winery will not significantly change or increase the cost of any accepted farm practices to the east.

The Morrow and Plank properties briefly border the subject property across Jordan Road to the southeast. The Morrow property's farm uses are buffered by the entirety of the Amestoy property and Jordan Road. The Plank property is not in farm use.

The adjacent property to the west of the subject property is the Hawk's Haven property. They are engaged in farm and forest use, primarily permaculture and reforestation. This property is approximately 0.25 to 0.5 miles away from the proposed location of the winery activities. It is buffered by our own dwellings, farm buildings, 12 acres of regenerative bee pasture, and a 20-acre field that will eventually become regenerative bee pasture. At this distance, the winery will not significantly change or increase the cost of any of the accepted farm practices on this farm property.

With respect to a potential for noise to create a significant change in accepted farming or forest practices on adjoining lands from the meadery, there could be slight yet imperceptible

increase in noise from the non-passby vehicles traveling to and from the applicant's property, as well as the additional visitors to the site as meadery and/or event patrons and the playing of music. The subject property is located on Highway 20, and the noise created by a typical highway is 70-80 dBa at a distance of 50 ft. This constant wall of traffic sound is already accepted by all adjoining farm and forest land. We will have an outdoor speaker in the Outdoor Seating & Garden area playing music at or below 60 dBa. At a distance of 75 feet from the closest property line, which is Highway 20, the max dBa leaving the property from this music source would be 36.5 dBa (slightly louder than a whispered voice from 6 feet away), and does not come close to matching the dBa created by the highway. The closest residence is located 0.36 miles from the source of the music, resulting in an effective max dBa of 8.4 dBa, which is quieter than a typical human breath's dBa of 10, and not taking into account the sound of the highway and/or the diminishing of sound created by the sunken topography. We will have occasional outdoor music at a max dBa of 100 on the Lawn Event Site which is sunken into the surroundings due to its geography. The source of the music is located more than 300 feet from the closest property line, which is Highway 20, with an effective max dBa of 64.4 when leaving the property (not taking into account the diminishing of sound created by the sunken topography), which is quieter than the sound created by the highway itself. The closest residence is located 0.33 miles from the source of the music, resulting in an effective max dBa of 49.16 dBa, which is quieter than a typical conversation's dBa of 60, and not taking into account the sound of the highway and/or the diminishing of sound created by the sunken topography. These sources of noise are the most consequential. All sources of sound, including people, vehicles, and/or music will be completely absent by 10pm.

With respect to a potential for light to create a significant change in accepted farming or forest practices on adjoining lands from the meadery, all additional outdoor sources of light will be directed downward and away from property lines. Even given this consideration, the highway is a constant source of headlights at night, and all adjoining farm practices are already well accustomed to far more intrusive and direct light sources.

For these reasons we find that the application will not force a change in or increase the costs of accepted farm or forest practices in the area.

Neither the Oregon Statutes nor Oregon Administrative Rules ("OAR") specify a maximum noise level for events or concerts to ensure minimization of noise impacts on noise sensitive uses such as farm or residential uses. That said, staff finds OAR 340-035-0030, Noise Regulations for In-Use Motor Vehicles, and 340-035-0045, Noise Control Regulations for Airports, are instructive. Under OAR 340-035-0030(1)(e)(B), a 50 dBA<sup>1</sup> standard is set for road vehicle auxiliary equipment as follows,

(e) Auxiliary Equipment Noise Limits:

...

- (B) No person shall cause, allow, permit, or fail to control the operation of any road vehicle auxiliary equipment that exceeds 50 dBA for more than 30

<sup>1</sup> Decibel levels weighted according to the approximate way the human ear hears sounds; "A" weighted.

minutes between 10 p.m. and 7 a.m. at any appropriate noise sensitive property measurement point as specified in OAR 340-035-0035(3)(b).

Under OAR 340-035-004(2), a 55 dBA standard for airport noise as follows,

- (2) Airport Noise Criterion. The criterion for airport noise is an Annual Average Day-Night Airport Noise Level of 55 dBA. The Airport Noise Criterion is not designed to be a standard for imposing liability or any other legal obligation except as specifically designated within this section.

With respect to determining whether noise from events and concerts could impact nearby farm uses, staff finds it appropriate to limit noise at property lines to 50 dBA. The applicant proposes to set speakers at 60 dBA. The general rule for noise reduction over distance, also known as the inverse square law, is that noise levels reduce by 6dB for every doubling of distance. In the case of the event speakers, if the speakers are set at 60 dBA at a distance of 50 feet, then that same noise level would be reduced to 54 dBA at 100 feet and further reduced to 48 dBA at 200 feet, and so on. The closest property line associated with a farm use is approximately 900 feet away, resulting in an approximate noise level of 36 dBA from the speakers. Given this speaker noise level and the background Highway 20 noise level, staff finds the speaker noise level is unlikely to adversely impact nearby farm uses or cause a significant change in farm practices. To ensure speaker noise does not impact nearby farms, staff includes the following condition of approval.

#### Speaker Noise Level.

Speakers associated with all events shall be set at or below 60 dBA.

Staff concurs that due to the distances to neighboring properties which are engaged in farm use, existing activity from Highway 20, and with the above-referenced condition of approval, the proposed use will not force a significant change or increase the cost of accepted farm uses on surrounding lands. Further, staff notes there are no bordering lands devoted to forest use.

### **3. *That the actual site on which the use is to be located is the least suitable for the production of farm crops or livestock.***

**FINDING:** Addressing the criteria above, the applicant provided findings for the entire scope of the Meadery including the Mead Production, Winery Operations, and Winery Related Events.

The Burden of Proof states:

*FINDINGS: 18.16.040(A)(3), ...least suitable for the production of farm crops or livestock.*

The proposed winery, parking lot(s), food cart(s), indoor tasting room, outdoor tasting area, and garden seating will be sited either within the existing farm building on the south side of the property at its approximate east-west center near Highway 20, or on the large, graveled area surrounding it. The proposed lawn seating, lawn games area, and stage will be sited on an existing grass lawn within the developed portion of the property adjacent to the existing driveway and barn. These site features already exist as non-irrigable farmland that is not

suitable for livestock. All proposed activity, including expanded space for 18 annual events, is located on less than 2.4% of the subject property and has been long developed as the site least suitable for the production of farm crops or livestock. Thus, the proposed winery and commercial activities site is the least suitable part of the property for the production of farm crops or livestock. Repurposing the selected area will avoid new negative impacts to ongoing farm or forest uses, practices, and/or costs of such practices both onsite and within the surrounding area.

Staff concurs with the applicant's analysis. Staff finds that the Meadery site is located on previously disturbed terrain and is the least suitable for the productions of farm crops or livestock. This criterion is met.

**B. *A commercial activity allowed under DCC 18.16.030(E) shall be associated with a farm use occurring on the parcel where the commercial use is proposed. The commercial activity may use, process, store or market farm products produced outside of Deschutes County.***

**FINDING:** Addressing the criteria above, the applicant provided findings for the entire scope of the Meadery including the Mead Production, Winery Operations, and Winery Related Events.

The Burden of Proof states:

All commercial activities proposed are related to the proposed winery, existing beekeeping, and other farm uses taking place on the same parcel as the proposed commercial activities. The winery will produce and store mead made from honey produced on the Lazy Z Ranch. The tasting room and other proposed facilities will facilitate the marketing of the farm's mead, honey and other farm crops and livestock.

Staff concurs with the applicant's analysis. As noted above under DCC 18.16.025, the Meadery will potentially use honey from outside Deschutes County.

#### Section 18.16.060. Dimensional Standards.

**E. *Building height. No building or structure shall be erected or enlarged to exceed 30 feet in height, except as allowed under DCC 18.120.040.***

**FINDING:** The proposal does not include a request for any new structural development. The proposed indoor area of the Meadery will be located in the existing 3,000 square foot building. The site plan does include a stage, but the applicant is undecided if the stage will be constructed permanently or be a temporary stage. To ensure compliance, staff includes the following conditions of approval:

#### Height Standard

No building or structure shall be erected or enlarged to exceed 30 feet in height, except as allowed by DCC 18.120.040.

Section 18.16.070. Yards.

- A. The front yard shall be a minimum of: 40 feet from a property line fronting on a local street, 60 feet from a property line fronting on a collector street, and 100 feet from a property line fronting on an arterial street.**
- B. Each side yard shall be a minimum of 25 feet, except that for a nonfarm dwelling proposed on property with side yards adjacent to property currently employed in farm use, and receiving special assessment for farm use, the side yard shall be a minimum of 100 feet.**
- C. Rear yards shall be a minimum of 25 feet, except that for a nonfarm dwelling proposed on property with a rear yard adjacent to property currently employed in farm use, and receiving special assessment for farm use, the rear yard shall be a minimum of 100 feet.**
- D. The setback from the north lot line shall meet the solar setback requirements in Section 18.116.180.**
- E. In addition to the setbacks set forth herein, any greater setbacks required by applicable building or structural codes adopted by the State of Oregon and/or the County under DCC 15.04 shall be met.**

**FINDING:** The proposal does not include a request for any new structural development, with the possible exception of the stage. To ensure compliance, staff includes the following conditions of approval:

Zoning Setbacks

Any proposed development shall comply with the setbacks set forth in the Exclusive Farm Use Zone as prescribed in DCC 18.16.070 (A-D).

General Setbacks

In addition to the setbacks set forth herein, any greater setbacks required by applicable building or structural codes adopted by the State of Oregon and/or the County under DCC 15.04 shall be met.

Section 18.16.080. Stream Setbacks.

**To permit better light, air, vision, stream pollution control, protection of fish and wildlife areas and preservation of natural scenic amenities and vistas along streams and lakes, the following setbacks shall apply:**

- A. All sewage disposal installations, such as septic tanks and septic drainfields, shall be set back from the ordinary high water mark along all streams or lakes a minimum of 100 feet, measured at right angles to the ordinary high water mark. In those cases where practical difficulties preclude the location of the facilities at a distance of 100 feet and the County Sanitarian finds that a closer location will not endanger health, the Planning Director or Hearings Body may permit the location of these facilities closer to the stream or lake, but in no case closer than 25 feet.**
- B. All structures, buildings or similar permanent fixtures shall be set back from the ordinary high water mark along all streams or lakes a minimum of 100 feet**

***measured at right angles to the ordinary high water mark.***

**FINDING:** There are no streams or lakes in the project vicinity.

Section 18.16.090. Rimrock Setback.

***Notwithstanding the provisions of DCC 18.16.070, setbacks from rimrock shall be as provided in DCC 18.116.160 or 18.84.090, whichever is applicable.***

**FINDING:** There is no rimrock in the project vicinity.

## **Chapter 18.56, Surface Mining Impact Area Combining Zone (SMIA)**

**FINDING:** The subject property is located within the SMIA Zone in association with mine site 277.

Section 18.56.080. Use Limitations.

***No dwellings or additions to dwellings or other noise sensitive or dust sensitive uses or structures shall be erected in any SMIA Zone without first obtaining site plan approval under the standards and criteria set forth in DCC 18.56.090 through 18.56.120.***

**FINDING:** The proposed Meadery and related events are not noise-sensitive or dust-sensitive uses. The provisions of DCC 18.56 do not apply to this review.

## **Chapter 18.80, Airport Safety Combining Zone (AS)**

Section 18.80.020. Application of Provisions.

***The provisions of DCC 18.80.020 shall only apply to unincorporated areas located under airport imaginary surfaces and zones, including approach surfaces, transitional surfaces, horizontal surfaces, conical surfaces and runway protection zones. While DCC 18.80 identifies dimensions for the entire imaginary surface and zone, parts of the surfaces and/or zones do not apply within the Redmond, Bend or Sisters Urban Growth Boundaries. The Redmond Airport is owned and operated by the City of Redmond, and located wholly within the Redmond City Limits.***

***Imaginary surface dimensions vary for each airport covered by DCC 18.80.020. Based on the classification of each individual airport, only those portions (of the AS Zone) that overlay existing County zones are relevant.***

***Public use airports covered by DCC 18.80.020 include Redmond Municipal, Bend Municipal, Sunriver and Sisters Eagle Air. Although it is a public-use airport, due to its size and other factors, the County treats land uses surrounding the Sisters Eagle Air Airport based on the ORS 836.608 requirements for private-use airports. The Oregon Department of Aviation is still studying what land use requirements will ultimately be applied to Sisters. However, contrary to the requirements of ORS 836.608, as will all public-use airports, federal law***

***requires that the FAA Part 77 surfaces must be applied. The private-use airports covered by DCC 18.80.020 include Cline Falls Airpark and Juniper Airpark.***

**FINDING:** The proposed Meadery is located beneath the conical surface for the Sisters Eagle Air Airport. Therefore, the provisions of this chapter apply.

Section 18.80.028. Height Limitations.

***All uses permitted by the underlying zone shall comply with the height limitations in DCC 18.80.028. When height limitations of the underlying zone are more restrictive than those of this overlay zone, the underlying zone height limitations shall control. [ORS 836.619; OAR 660-013-0070]***

- A. Except as provided in DCC 18.80.028(B) and (C), no structure or tree, plant or other object of natural growth shall penetrate an airport imaginary surface. [ORS 836.619; OAR 660-013-0070(1)]***
- B. For areas within airport imaginary surfaces but outside the approach and transition surfaces, where the terrain is at higher elevations than the airport runway surfaces such that existing structures and permitted development penetrate or would penetrate the airport imaginary surfaces, a local government may authorize structures up to 35 feet in height.***
- C. Other height exceptions or variances may be permitted when supported in writing by the airport sponsor, the Department of Aviation and the FAA. Applications for height variances shall follow the procedures for other variances and shall be subject to such conditions and terms as recommended by the Department of Aviation and the FAA (for Redmond, Bend and Sunriver.)***

**FINDING:** The proposed Meadery is under the Conical Surface for the Sisters Eagle Air Airport. The Burden of Proof states that no new development is included in the proposal. However, staff notes that the site plan includes a stage and that the proposal may include supporting infrastructure in the future that is not yet known, or understood to require a building permit. The application materials also indicate that the Winery Building could be renovated at a later date. As such staff, provides the following analysis. The highest elevation at the Meadery location, which is under the Conical Surface, is approximately 3,171 feet. Pursuant to DCC 18.16.060, no building or structure shall be erected or enlarged to exceed 30 feet in height. As conditioned above, no new future development will exceed 30 feet and will therefore not rise above 3,201 feet in elevation. The closest point at which the Conical Surface crosses the Meadery, the imaginary surface will be at an elevation of approximately 3,501 feet. Therefore, staff finds that, as conditioned, any future development will not penetrate the imaginary surface. This criterion will be met.

Section 18.80.044. Land Use Compatibility.

***Applications for land use or building permits for properties within the boundaries of this overlay zone shall comply with the requirements of DCC 18.80 as provided herein. When compatibility issues arise, the Planning Director or Hearings Body is required to take actions that eliminate or minimize the incompatibility by choosing the most compatible location or design for the boundary or use. Where compatibility issues persist, despite***



***actions or conditions intended to eliminate or minimize the incompatibility, the Planning Director or Hearings Body may disallow the use or expansion, except where the action results in loss of current operational levels and/or the ability of the airport to grow to meet future community needs. Reasonable conditions to protect the public safety may be imposed by the Planning Director or Hearings Body. [ORS 836.619; ORS 836.623(1); OAR 660-013-0080]***

- A. *Noise. Within airport noise impact boundaries, land uses shall be established consistent with the levels identified in OAR 660, Division 13, Exhibit 5 (Table 2 of DCC 18.80). Applicants for any subdivision or partition approval or other land use approval or building permit affecting land within airport noise impact boundaries, shall sign and record in the Deschutes County Book of Records, a Declaration of Anticipated Noise declaring that the applicant and his successors will not now, or in the future complain about the allowed airport activities at the adjacent airport. In areas where the noise level is anticipated to be at or above 55 Ldn, prior to issuance of a building permit for construction of a noise sensitive land use (real property normally used for sleeping or as a school, church, hospital, public library or similar use), the permit applicant shall be required to demonstrate that a noise abatement strategy will be incorporated into the building design that will achieve an indoor noise level equal to or less than 55 Ldn. [NOTE: FAA Order 5100.38A, Chapter 7 provides that interior noise levels should not exceed 45 decibels in all habitable zones.]***

**FINDING:** The subject property is not within the noise impact boundary associated with the Airport. This criterion does not apply.

- B. *Outdoor lighting. No new or expanded industrial, commercial or recreational use shall project lighting directly onto an existing runway or taxiway or into existing airport approach surfaces except where necessary for safe and convenient air travel. Lighting for these uses shall incorporate shielding in their designs to reflect light away from airport approach surfaces. No use shall imitate airport lighting or impede the ability of pilots to distinguish between airport lighting and other lighting.***

**FINDING:** The proposed use is a commercial and recreational use. This criterion requires that no use shall imitate airport lighting or impede the ability of pilots to distinguish between airport lighting and other lighting. To ensure compliance, a condition of approval has been added. This criterion will be met.

#### Lighting in the Airport Safety Combining Zone

No Meadery development, or any of the associated Meadery uses, shall imitate airport lighting or impede the ability of pilots to distinguish between airport lighting and other lighting.

- C. *Glare. No glare producing material, including but not limited to unpainted metal or reflective glass, shall be used on the exterior of structures located within an approach surface or on nearby lands where glare could impede a pilot's vision.***

**FINDING:** To ensure compliance, a condition of approval has been added. This criterion will be met.

Glare Producing Materials in the Airport Safety Combining Zone

No glare producing material, including but not limited to unpainted metal or reflective glass, shall be used on the exterior of structures located within an approach surface or on nearby lands where glare could impede a pilot's vision.

- D. Industrial emissions. No new industrial, mining or similar use, or expansion of an existing industrial, mining or similar use, shall, as part of its regular operations, cause emissions of smoke, dust or steam that could obscure visibility within airport approach surfaces, except upon demonstration, supported by substantial evidence, that mitigation measures imposed as approval conditions will reduce the potential for safety risk or incompatibility with airport operations to an insignificant level. The review authority shall impose such conditions as necessary to ensure that the use does not obscure visibility.**

**FINDING:** The proposed use is not an industrial, mining or similar use, or expansion of an existing industrial, mining or similar use. This criterion does not apply.

- E. Communications Facilities and Electrical Interference. No use shall cause or create electrical interference with navigational signals or radio communications between an airport and aircraft. Proposals for the location of new or expanded radio, radiotelephone, and television transmission facilities and electrical transmission lines within this overlay zone shall be coordinated with the Department of Aviation and the FAA prior to approval. Approval of cellular and other telephone or radio communication towers on leased property located within airport imaginary surfaces shall be conditioned to require their removal within 90 days following the expiration of the lease agreement. A bond or other security shall be required to ensure this result.**

**FINDING:** The proposed use will not cause or create electrical interference. This criterion is met.

- F. Limitations and Restrictions on Allowed Uses in the RPZ, Transitional Surface, Approach Surface, and Airport Direct and Secondary Impact Areas. For the Redmond, Bend, Sunriver, and Sisters airports, the land uses identified in DCC 18.80 Table 1, and their accessory uses, are permitted, permitted under limited circumstances, or prohibited in the manner therein described. In the event of conflict with the underlying zone, the more restrictive provisions shall control. As used in DCC 18.80.044, a limited use means a use that is allowed subject to special standards specific to that use.**

**FINDING:** The proposed structure(s) will not be located within/beneath one of the identified surfaces. This criterion is met.

### 18.80.054 Conditional Uses

***Uses permitted conditionally shall be those identified as conditional uses in the underlying zone with which the AS Zone is combined, and shall be subject to all conditions of the underlying zone except as provided in DCC 18.80.044.***

**FINDING:** The proposed use is a conditional use in the underlying zone. Above, staff addresses the applicable criteria under DCC 18.80.044. Therefore, the proposed use is allowed as a conditional use in the AS Combining Zone.

## **Chapter 18.84, Landscape Management Combining Zone (LM)**

### Section 18.84.020. Application of Provisions.

***The provisions of DCC 18.84 shall apply to all areas within one-fourth mile of roads identified as landscape management corridors in the Comprehensive Plan and the County Zoning Map. The provisions of DCC 18.84 shall also apply to all areas within the boundaries of a State scenic waterway or Federal wild and scenic river corridor and all areas within 660 feet of rivers and streams otherwise identified as landscape management corridors in the comprehensive plan and the County Zoning Map. The distance specified above shall be measured horizontally from the center line of designated landscape management roadways or from the nearest ordinary high water mark of a designated landscape management river or stream. The limitations in DCC 18.84.20 shall not unduly restrict accepted agricultural practices.***

**FINDING:** Highway 20 is identified on the County Zoning Map as the landscape management feature(s). The subject property falls within the Landscape Management Combining Zone for this/these feature(s), therefore, the provisions of this chapter apply.

### Section 18.84.050. Use limitations.

- A. Any new structure or substantial exterior alteration of a structure requiring a building permit or an agricultural structure within an LM Zone shall obtain site plan approval in accordance with DCC 18.84 prior to construction. As used in DCC 18.84 substantial exterior alteration consists of an alteration which exceeds 25 percent in the size or 25 percent of the assessed value of the structure.***
- B. Structures which are not visible from the designated roadway, river or stream and which are assured of remaining not visible because of vegetation, topography or existing development are exempt from the provisions of DCC 18.84.080 (Design Review Standards) and DCC 18.84.090 (Setbacks). An applicant for site plan review in the LM Zone shall conform with the provisions of DCC 18.84, or may submit evidence that the proposed structure will not be visible from the designated road, river or stream. Structures not visible from the designated road, river or stream must meet setback standards of the underlying zone.***

**FINDING:** As noted above, no new development is included in the proposal, with the possible exception of the stage and future improvements. Based upon a site visit, staff notes that any new future development will be visible from Highway 20 due to its close proximity and lack of significant vegetative buffering or topographical changes. As such, staff includes the following condition of approval:

#### Future Meadery Development in the Landscape Management Combining Zone

The applicant shall apply for a Landscape Management Review for any new structure or substantial exterior alteration of a structure requiring a building permit. A substantial exterior alteration is defined as exceeding 25 percent in the size or 25 percent of the assessed value of the structure.

### **Chapter 18.116, Supplementary Provisions**

#### Section 18.116.020, Clear Vision Areas.

- A. *In all zones, a clear vision area shall be maintained on the corners of all property at the intersection of two streets or a street and a railroad. A clear vision area shall contain no planting, fence, wall, structure, or temporary or permanent obstruction exceeding three and one-half feet in height, measured from the top of the curb or, where no curb exists, from the established street centerline grade, except that trees exceeding this height may be located in this area provided all branches and foliage are removed to a height of eight feet above the grade.***

**FINDING:** As explained in greater detail under DCC 18.116.030(F)(7), the subject property has a required clear vision area located at the intersection of the service drive and Highway 20. As proposed, this area will contain no planting, fence, wall, structure, or temporary or permanent obstruction exceeding three and one-half feet in height. By staff's assessment, the existing Juniper tree is in the clear vision area and is subject to the provision above. As a condition of approval, the clear vision area shall be maintained in accordance with DCC 18.116.020(A).

#### Clear Vision Area

The clear vision area located at the intersection of the service drive/driveway and Highway 20 shall be maintained in accordance with DCC 18.116.020(A). All branches and foliage of the existing Juniper tree are to be removed to a height of eight feet above the grade within 30 days of this decision becoming final.

- B. *A clear vision area shall consist of a triangular area on the corner of a lot at the intersection of two streets or a street and a railroad. Two sides of the triangle are sections of the lot lines adjoining the street or railroad measured from the corner to a distance specified in DCC 18.116.020(B)(1) and (2). Where lot lines have rounded corners, the specified distance is measured from a point determined by the extension of the lot lines to a point of intersection. The third side of the triangle is the line connecting the ends of the measured sections of the street lot lines. The following measurements shall establish clear vision areas within the County:***

1. ***In an agricultural, forestry or industrial zone, the minimum distance shall be 30 feet or at intersections including an alley, 10 feet.***
2. ***In all other zones, the minimum distance shall be in relationship to street and road right of way widths as follows:***

<b><i>Right of way Width</i></b>	<b><i>Clear vision</i></b>
<b><i>80 feet or more</i></b>	<b><i>20 feet</i></b>
<b><i>60 feet</i></b>	<b><i>30 feet</i></b>
<b><i>50 feet and less</i></b>	<b><i>40 feet</i></b>

**FINDING:** As noted above, the proposal has a clear vision area at the intersection of the service drive/driveway and Highway 20. As conditioned, the proposal will meet this criterion.

Section 18.116.030, Off street Parking and Loading.

- A. *Compliance. No building or other permit shall be issued until plans and evidence are presented to show how the off street parking and loading requirements are to be met and that property is and will be available for exclusive use as off-street parking and loading. The subsequent use of the property for which the permit is issued shall be conditional upon the unqualified continuance and availability of the amount of parking and loading space required by DCC Title 18.***

**FINDING:** The Burden of Proof states:

Proposed off-street parking is depicted on site plans (Exhibit C). Three parking areas are proposed for guest/customer/employee use. Loading/unloading of equipment or supplies will be completed adjacent to the proposed Winery Building.

Staff concurs with the applicant's statement.

- B. *Off-Street Loading. Every use for which a building is erected or structurally altered to the extent of increasing the floor area to equal a minimum floor area required to provide loading space and which will require the receipt or distribution of materials or merchandise by truck or similar vehicle, shall provide off-street loading space on the basis of minimum requirements as follows:***
1. ***Commercial, industrial and public utility uses which have a gross floor area of 5,000 square feet or more shall provide truck loading or unloading berths subject to the following table:***

<b><i>Sq. Ft. of Floor Area</i></b>	<b><i>No. of Berths Required</i></b>
<b><i>Less than 5,000</i></b>	<b><i>0</i></b>
<b><i>5,000-30,000</i></b>	<b><i>1</i></b>
<b><i>30,000-100,000</i></b>	<b><i>2</i></b>
<b><i>100,000 and Over</i></b>	<b><i>3</i></b>

**FINDING:** As noted above, the existing Winery Building is 3,000 sq. ft. Therefore, no loading berth is required.

- C. *Off-Street Parking. Off-street parking spaces shall be provided and maintained as set forth in DCC 18.116.030 for all uses in all zoning districts. Such off-street parking spaces shall be provided at the time a new building is hereafter erected or enlarged or the use of a building existing on the effective date of DCC Title 18 is changed.***

**FINDING:** Staff finds this criterion requires parking be provided and maintained for all uses. As a condition of approval, required parking facilities shall be provided prior to or concurrently with construction and/or initiation of the proposed use.

#### Meadery Parking

Required parking facilities shall be provided prior to or concurrently with construction and/or initiation of the proposed use.

- D. *Number of Spaces Required. Off-street parking shall be provided as follows:***

...

- 9. *Other uses not specifically listed above shall be provided with adequate parking as required by the Planning Director or Hearings Body. The above list shall be used as a guide for determining requirements for said other uses.***

**FINDING:** As noted above, the proposed Meadery has three aspects: Mead Production, Winery Operations, and Winery Related Events. For addressing this criterion, and the specific parking categories of the code, staff addresses the parking standards according to each specific aspect of the proposal.

#### **Mead Production**

For Mead Production, staff finds the closest applicable parking standard to be industrial.

##### 7. Industrial.

Use	Requirements
Manufacturing establishment	1 space per employee on the largest working shift

As noted above, the Mead Production facility will employ up to 3 persons. The applicant proposes for himself to be included in the number of employees and that parking for him will be provided at his residence. As such, 2 parking spaces are required.

The total required amount of vehicle parking for Mead Production is 2 spaces.

#### **Winery Operations**

For Winery Operations, staff finds the closest applicable parking standards to be commercial.

## 6. Commercial.

Use	Requirements
Eating or drinking establishments	1 space per 100 sq. ft. of gross floor area.

According to the application materials, the proposed tasting room will be 1,560 square feet. The applicant also proposes an additional 300 square feet of outdoor seating which results in a total of 1,860 square feet. Therefore the required parking spaces is 18.6, or 19 spaces. To ensure a compliance with the parking standards, staff includes the following condition of approval:

Indoor and Outdoor Serving/ Seating Areas

During open hours for Winery Operations, the indoor serving and seating area shall not exceed 1,560 square feet and the outside serving and seating area shall not exceed 300 square feet.

Food Cart/Mobile Food Units (MFUs)

1 food cart will be on site during business hours for the Winery Operations. Parking for the food carts is accounted for in the food cart parking area which contains 3 parking spaces. Staff identifies the food cart area which is separated from the normal parking areas and excludes the food cart employee and vehicle from the calculation.

The total required amount of vehicle parking for Winery Operations is 19 spaces.

**Winery Related Events**

Within DCC 18.116.030, there are no parking requirement standards for events. The applicant has proposed a total number of 250 attendees per event. In consultation with the Senior Transportation Planner, and using an occupancy rate of 2.5 persons per vehicle, staff calculates that 100 parking spaces are needed. The Winery Related Events of the Meadery will employee up to 5 persons. The applicant proposes for himself to be included in the number of employees and that parking for him will be provided at his residence. As such, 4 more parking spaces are required. Therefore, the total required vehicle parking for Winery Related Events is 104 spaces.

Food Cart/Mobile Food Units (MFUs)

2 food carts will be on site during business hours for the Winery Events. Parking for the food carts is accounted for in the food cart parking area which contains 3 parking spaces. Staff identifies the food cart area which is separated from the normal parking areas and excludes the food cart employees and vehicles from the calculation.

The total required amount of vehicle parking for Winery Related Events is 104 spaces.

As the Mead Production will not be open at the same time as the Winery Operations, staff uses the number of parking spaces of Winery Operations in combination with Winery Related Events to eliminate redundancy. Therefore, staff finds that a minimum of 19 spaces are required to be available on site under normal operating hours for the Winery Operations and an additional 104 parking spaces are required to be available on site when an Winery Related Event is scheduled.

Therefore, the total required parking requirement when a Winery Related Event is scheduled during the open hours for the Winery Operations, is 123 parking spaces.

## Proposed Parking

### Winery Operations/ Normal Hours

On the revised *Site Plan for Subject Use* which was submitted on July 15, 2022, the applicant has identified two parking lots to be used for the Meadery. In accordance with the minimum parking stall dimensions of 9' x 20', the applicant proposes two parking lots with sufficient area for 18 spaces, plus 1 ADA Space for a total of 19 spaces.

### Winery Related Events

On the revised *Exhibit H: Event Map*, which was submitted on July 15, 2022, the applicant has identified 9 additional parking areas, and expanded the lots for Winery Operations to be used for the Meadery, during an event. In accordance with the minimum parking stall dimensions of 9' x 20', the applicant proposes these parking locations with sufficient area for an additional 104 spaces.

Combined with the required parking spaces for Winery Operations, staff calculates the total number of required parking spaces to be 123. Staff finds the number of proposed parking spaces (19 + 104 = 123) comply with the amount of spaces required by this criterion.

#### **E. General Provisions. Off-Street Parking.**

- 1. *More Than One Use on One or More Parcels. In the event several uses occupy a single structure or parcel of land, the total requirement for off-street parking shall be the sum of requirements of the several uses computed separately.***

**FINDING:** According to the application materials, there is a residential use and a farm use alongside the proposed Meadery. The residential use and farm use parking is independent of the proposed Meadery and the existing parking locations for these uses are located outside the area identified for the Meadery. Per DCC 18.116.030(D)(1), 2 spaces are required for the residential use. Staff finds parking for the 2 required spaces associated with residence can be accommodated in and around the dwelling. DCC 18.116 does not provide a parking standard for farm uses. According to the applicant, Lazy Z Ranch employs no staff other than the farm operator who lives in the dwelling on the property. These parking spaces are accounted for next to the dwelling As detailed above, required parking for the Meadery, Winery Operations and Winery Related Events will be accommodated in the various parking areas on the site which contain 123 parking spaces. Based on the above, staff finds all required parking for the existing and proposed uses will be accommodated on-site.

- 2. *Joint Use of Facilities. The off-street parking requirements of two or more uses, structures or parcels of land may be satisfied by the same parking or loading space used jointly to the extent that it can be shown by the owners or operators of the uses, structures or parcels that their operations and parking needs do not overlap at any point of time. If the uses, structures or***



***parcels are under separate ownership, the right to joint use of the parking space must be evidence by a deed, lease, contract or other appropriate written document to establish the joint use.***

**FINDING:** As noted above, the subject property has a residential use and a farm use. The applicant considers himself to be an employee of the Meadery and has proposed that the existing parking space at the residence be applied toward his parking requirement. Staff notes that the parking for the residence is to the northwest of the proposed Meadery and has designated parking for the residential use. As noted above, no other individuals are employed at the farm other than the farm operator who lives in the dwelling on the property. For the purposes of addressing this criterion, the parking for the farm use and the residential use are the same. The parking areas for the residential/ farm use and the Meadery use are in separate locations and will not overlap. This criterion is met.

3. ***Location of Parking Facilities. Off-street parking spaces for dwellings shall be located on the same lot with the dwelling. Other required parking spaces shall be located on the same parcel or another parcel not farther than 500 feet from the building or use they are intended to serve, measured in a straight line from the building in a commercial or industrial zone. Such parking shall be located in a safe and functional manner as determined during site plan approval. The burden of proving the existence of such off-premise parking arrangements rests upon the applicant.***

**FINDING:** The proposed required parking spaces are be located on the same parcel.

4. ***Use of Parking Facilities. Required parking space shall be available for the parking of operable passenger automobiles of residents, customers, patrons and employees only and shall not be used for the storage of vehicles or materials or for the parking of trucks used in conducting the business or used in conducting the business or use.***

**FINDING:** Staff includes this criterion as a condition of approval.

#### Meadery Parking

Required parking space shall be available for the parking of operable passenger automobiles of residents, customers, patrons and employees only and shall not be used for the storage of vehicles or materials or for the parking of trucks used in conducting the business or used in conducting the business or use.

5. ***Parking, Front Yard. Required parking and loading spaces for multi-family dwellings or commercial and industrial uses shall not be located in a required front yard, except in the Sunriver UUC Business Park (BP) District, Airport Development (AD) Zone, and properties fronting Spring River Road in the Spring River Rural Commercial Zone, but such space may be located within a required side or rear yard.***

**FINDING:** As outlined in DCC 18.04 a commercial use is defined as:

***“Commercial use” means the use of land primarily for the retail sale of products or services, including offices. It does not include factories, warehouses, freight terminals or wholesale distribution centers.***

As noted above, the primary use of the land is farming. The proposed Meadery is incidental and subordinate to the existing farm use. Staff finds the proposed Meadery is a “commercial event or activity”. As outlined in DCC 18.04, a commercial event or activity is defined as:

***“Commercial event or activity” means any meeting, celebratory gathering, wedding, party, or similar uses consisting of any assembly of persons and the sale of goods or services. It does not include agri-tourism. In DCC 18.16.042, a commercial event or activity shall be related to and supportive of agriculture.***

As the proposed Meadery is not a commercial use, this criterion is not applicable.

6. ***On-Street Parking Credit. Notwithstanding DCC 18.116.030(G)(2), within commercial zones in the La Pine Planning Area and the Terrebonne and Tumalo unincorporated communities, the amount of required off-street parking can be reduced by one off-street parking space for every allowed on-street parking space adjacent to a property up to 30% of the required off-street parking. On-street parking shall follow the established configurations in the parking design standards under DCC 18.116.030 Table 1. To be considered for the parking credit, the proposed parking surface, along the street frontage under review, must have a defined curb line and improved as required under DCC 17.48, with existing pavement, or an engineered gravel surface. For purposes of establishing credit, the following constitutes an on-street parking space:***
  - a. ***Parallel parking (0 degree), each 20 feet of uninterrupted curb;***
  - b. ***Diagonal parking (60 degree), each with 11 feet of curb;***
  - c. ***Perpendicular parking (90 degree), each with 10 feet of curb;***
  - d. ***Curb space must be connected to the lot that contains the use;***
  - e. ***Parking spaces that would not obstruct a required clear vision area, nor any other parking that violates any law or street standard; and***
  - f. ***On-street parking spaces credited for a specific use may not be used exclusively by that use, but shall be available for general public use at all times. No signs or actions limiting general public use of on-street spaces are permitted.***

**FINDING:** No on-street parking is proposed.

- F. ***Development and Maintenance Standards for Off-Street Parking Areas. Every parcel of land hereafter used as a public or private parking area, including commercial parking lots, shall be developed as follows:***

1. ***Except for parking to serve residential uses, an off-street parking area for more than five vehicles shall be effectively screened by a sight obscuring fence when adjacent to residential uses, unless effectively screened or buffered by landscaping or structures.***

**FINDING:** The Burden of Proof states:

The proposed winery location is not adjacent to residential uses. The closest residential uses in the area are over 1,600 feet from proposed parking areas, and they do not abut the subject property. The applicant believes nearby residential uses will be effectively screened by distance, existing onsite buildings, existing onsite trees, and existing wetland vegetation surrounding the large pond adjacent to Highway 20.

Staff concurs with the applicant's statement.

2. ***Any lighting used to illuminate off-street parking areas shall be so arranged that it will not project light rays directly upon any adjoining property in a residential zone.***

**FINDING:** There are no adjoining properties in a residential zone.

3. ***Groups of more than two parking spaces shall be located and designed to prevent the need to back vehicles into a street or right of way other than an alley.***

**FINDING:** Given the service drive distance from Highway 20 to the parking lots, staff finds the parking spaces are located and designed to prevent the need to back vehicles into a street or right of way other than an alley.

4. ***Areas used for standing and maneuvering of vehicles shall be paved surfaces adequately maintained for all weather use and so drained as to contain any flow of water on the site. An exception may be made to the paving requirements by the Planning Director or Hearings Body upon finding that:***
  - a. ***A high water table in the area necessitates a permeable surface to reduce surface water runoff problems; or***
  - b. ***The subject use is located outside of an unincorporated community and the proposed surfacing will be maintained in a manner which will not create dust problems for neighboring properties; or***
  - c. ***The subject use will be in a Rural Industrial Zone or an Industrial District in an unincorporated community and dust control measures will occur on a continuous basis which will mitigate any adverse impacts on surrounding properties.***

**FINDING:** The Burden of Proof states:

The subject property is outside of an unincorporated community, and is zoned Exclusive

Farm Use. We are requesting an exception to the paving requirement because we are located outside of an unincorporated community. With the exception of a paved skirt extending off of Highway 20 to our property line, all parking areas and service drives have been gravel surfaces for decades and appropriately maintained by regular re-graveling and grading as needed (see Exhibit J). With the exception of the City of Sisters' farm parcel located across Highway 20, there are no properties within a quarter mile of all parking spaces and service drives, and we are the only ones who would have to deal with our dust, which does not exist due to gravel type and maintenance.

Staff finds that the proposed use is located outside of an unincorporated community and is eligible for an exemption to the paved surface requirement pursuant to this criterion. As depicted in the site plan and on Exhibit J, the areas identified as parking or services drives are required to be adequately maintained with gravel surfaces. This applies to parking for Mead Production, Winery Operations, and Winery Related Events. Staff notes the applicant has submitted a Maintained Gravel Map which is included as an **Attachment D**. Staff includes a condition of approval that these areas will be graveled prior to the initiation of use and be maintained at all times.

#### Graveled Surface for Standing and Maneuvering of Vehicles

**Prior to the initiation of use**, the applicant shall gravel all areas for the standing and maneuvering of vehicles onsite as depicted on the Maintained Gravel Map. This includes the individual parking areas as proposed and all service drives which provide access for Mead Production, Winery Operation, and Winery Related Events. **At all times**, the graveled surfaces shall be maintained in a manner which will not create dust problems for neighboring properties.

#### **5. Access aisles shall be of sufficient width for all vehicular turning and maneuvering.**

**FINDING:** The applicant proposes one-way and two-way access aisles, which requires a minimum width of 12 feet and 24 feet, respectively. Normal mead/winery operations and events are analyzed independently under this criterion.

#### **Mead Production and Winery Operations**

As illustrated on the site plan, the access aisles will be 24 feet in width for 2-way access aisles. The proposed access aisles are of sufficient width for all vehicular turning and maneuvering and comply with standards for parking lot design under sub-section (G), below. The Meadery service drives map for Mead Production and Winery Operations is included as **Attachment E**.

#### **Winery Related Events**

As illustrated on the site plan, the access aisles will be 12 feet for one-way access aisles and 24 feet in width for two-way access aisles. The proposed access aisles are of sufficient width for all vehicular turning and maneuvering and comply with standards for parking lot design under sub-section (G), below. The Meadery service drives map for Winery Related Events is included as **Attachment F**.

#### **6. Service drives to off-street parking areas shall be designed and constructed to facilitate the flow of traffic, provide maximum safety of traffic access and**

***egress and maximum safety of pedestrians and vehicular traffic on the site. The number of service drives shall be limited to the minimum that will accommodate and serve the traffic anticipated. Service drives shall be clearly and permanently marked and defined through the use of rails, fences, walls or other barriers or markers. Service drives to drive in establishments shall be designed to avoid backing movements or other maneuvering within a street other than an alley.***

**FINDING:** For the purposes of this decision, staff finds a “service drive” includes any vehicle maneuvering surface that connects to a road or street, but is not immediately adjacent to a parking space. The Burden of Proof states:

The entrance service drive to the parking area is fenced and gated. It is a wide area that allows for a flow of two-way traffic into and out the site and designated parking areas (Exhibit G). The drive is marked with fencing. It is designed to avoid backing movements onto Highway 20.

There is only one service drive for the meadery. It is clearly and permanently marked and defined by natural and physical barriers. On the entrance from the highway, white vinyl fencing ushers the customer onto the property. Once through the gate, the service drive is barriered to the west by the parking spaces and the pond, and to the east by the ADA parking spot and the winery building itself. Directly to the north is the barn, which will have a sign to enhance the natural funnel to the northeast parking spaces. The service drive at this section is barriered to the north by metal panel fencing and to the south by the winery building. The driveway to the dwellings located to the northwest of the service drive will have a permanent “private driveway” sign and blocked by a rope during open hours. All service drives for the additional 18 annual events are bound by fencing. Additional permanent structures and/or barriers are unnecessary for clarity, and have potential to render the space unusable for the maneuvering of cattle trucks and other farm implements when the Meadery is closed to the public.

Normal mead/winery operations and events are analyzed independently under this criterion.

### **Mead Production and Winery Operations**

For Mead Production and Winery Operations, the proposed parking plan and services drives are sufficient for providing access throughout the site as proposed. The area around the Winery Building is clear of obstructions and visibility will be maintained by the use of large graveled surfaces. As identified in the applicant’s response, the use of natural features, fences, and structures to direct vehicular and pedestrian traffic are acceptable to meet this criterion provided that directions are clear to both vehicle drivers and pedestrians on site. However, as noted below under 18.124.160(E), the intermixing of vehicle and pedestrian traffic in an open area could potentially create confusion and conflict in an undefined space. The response in the application does not address pedestrian walkways and if they are sufficiently separated from drive aisles by distance, curbing, or landscaping. The submitted site plan and application materials do not indicate if pedestrian crosswalks in parking lots will be marked. Staff notes that the applicant proposes signage

to articulate traffic direction. As such, staff includes a condition of approval to ensure that appropriate sign locations, sign messaging, and demarcations, are utilized to provide a safe environment for vehicle and pedestrian traffic and ensure compliance with this criterion. This condition of approval will be satisfied through a sign plan submitted to the Planning Division to demonstrate how vehicular and pedestrian traffic will be coordinated to provide a safe environment.

### **Winery Related Events**

For Winery Related Events, the proposed parking plan and services drives are sufficient for providing access throughout the site as proposed. The area around the Winery Building and “Lawn Event Site” are clear of obstructions and visibility will be maintained by the use of large graveled surfaces. As identified in the applicant’s response, the use of natural features, fences, and structures to direct vehicular and pedestrian traffic are acceptable to meet this criterion provided that directions are clear to both vehicle drivers and pedestrians on site. As noted above under the findings for Mead Production and Winery operations, the same concerns are raised by staff, and elevated, by the fact that the number of vehicles and pedestrians will be dramatically increased when compared to day-to-day operations at the Meadery. As illustrated on the site plan, additional parking spaces and service drives will be active with vehicles and pedestrians. Moreover, as noted in the application materials, more vendors, entertainers with vehicles and equipment, as well as temporary infrastructure will also be on site. In the chance of an emergency situation, a defined and articulated space is even more necessary to ensure safety. As such, staff includes elements specific to temporary Winery Related Events which will be included in the sign plan.

### Safety of Traffic Access & Egress, and Pedestrians and Vehicular Traffic for the Meadery

**Prior to the Initiation of Use**, the applicant shall submit a sign plan to the Planning Division illustrating that the site, with the installation of signage throughout, is adequate for providing safety of traffic access and egress, as well as safety for pedestrians and vehicular traffic.

1. Mead Production and Winery Operations in Accordance with Meadery Site Plan/ Sign Plan:
  - Appropriate sign locations, sign messaging, and demarcations, are utilized to provide a safe environment for vehicle and pedestrian traffic throughout the site.
2. Winery Related Events in Accordance with the Meadery Events Site Plan/ Sign Plan:
  - In addition to Mead Production and Winery Operations, appropriate temporary sign locations, sign messaging, and demarcations, are utilized to provide a safe environment for vehicle and pedestrian traffic throughout the site.
  - Highlight areas of significance (e.g. portable toilets & pedestrian only areas) during temporary Winery Related Events.

No “drive-in” establishment is proposed. As conditioned, the proposal will meet this criterion.

7. ***Service drives shall have a minimum vision clearance area formed by the intersection of the driveway centerline, the street right of way line and a straight line joining said lines through points 30 feet from their intersection.***

**FINDING:** For the purposes of this decision, staff finds a "Service drive" includes any vehicle maneuvering surface that connects to a road or street, but is not immediately adjacent to a parking space. Staff finds "vision clearance area" became "clear vision area" in 1991 (Ord 91-038) but that this reference was not updated. For the purposes of this decision, staff uses "vision clearance area" and "clear vision area" as the equivalent.

The subject property has a required service drive clear vision area located at the intersection of Highway 20 and the Meadery entrance. As proposed, this area will contain no planting, fence, wall, structure, or temporary or permanent obstruction exceeding three and one-half feet in height. As a condition of approval, the service drive clear vision area shall be maintained in accordance with DCC 18.116.020(A).

- 8. *Parking spaces along the outer boundaries of a parking area shall be contained by a curb or bumper rail placed to prevent a motor vehicle from extending over an adjacent property line or a street right of way.***

**FINDING:** Staff finds a curb or bumper rail are only needed under this criterion where needed to prevent a motor vehicle from extending over an adjacent property line or a street right of way. No parking area is immediately adjacent to a property line or a street right of way.

- G. *Off-Street Parking Lot Design. All off-street parking lots shall be designed subject to County standards for stalls and aisles as set forth in the following drawings and table:***

***(SEE TABLE 1 AT END OF CHAPTER 18.116)***

- 1. *For one row of stalls use "C" + "D" as minimum bay width.***
- 2. *Public alley width may be included as part of dimension "D," but all parking stalls must be on private property, off the public right of way.***
- 3. *For estimating available parking area, use 300-325 square feet per vehicle for stall, aisle and access areas.***
- 4. *For large parking lots exceeding 20 stalls, alternate rows may be designed for compact cars provided that the compact stalls do not exceed 30 percent of the total required stalls. A compact stall shall be eight feet in width and 17 feet in length with appropriate aisle width.***

**FINDING:** The proposed parking lot has been designed subject to County standards.

#### Section 18.116.031, Bicycle Parking.

***New development and any construction, renovation or alteration of an existing use requiring a site plan review under DCC Title 18 for which planning approval is applied for after the effective date of Ordinance 93-005 shall comply with the provisions of DCC 18.116.031.***

- A. *Number and Type of Bicycle Parking Spaces Required.***

- 1. *General Minimum Standard.***

- a. ***All uses that require off-street motor vehicle parking shall, except as specifically noted, provide one bicycle parking space for every five required motor vehicle parking spaces.***
- b. ***Except as specifically set forth herein, all such parking facilities shall include at least two sheltered parking spaces or, where more than 10 bicycle spaces are required, at least 50 percent of the bicycle parking spaces shall be sheltered.***

**FINDING:** As noted above, the proposed use requires of vehicular parking spaces. As noted below, the applicant requests an exception to the requirement of bicycle parking.

- c. ***When the proposed use is located outside of an unincorporated community, a destination resort, and a rural commercial zone, exceptions to the bicycle parking standards may be authorized by the Planning Director or Hearings Body if the applicant demonstrates one or more of the following:***
  - i. ***The proposed use is in a location accessed by roads with no bikeways and bicycle use by customers or employees is unlikely.***
  - ii. ***The proposed use generates less than 50 vehicle trips per day.***
  - iii. ***No existing buildings on the site will accommodate bicycle parking and no new buildings are proposed.***
  - iv. ***The size, weight, or dimensions of the goods sold at the site makes transporting them by bicycle impractical or unlikely.***
  - v. ***The use of the site requires equipment that makes it unlikely that a bicycle would be used to access the site. Representative examples would include, but not be limited to, paintball parks, golf courses, shooting ranges, etc.***

**FINDING:** The Burden of Proof states:

17 required parking spaces are proposed (Exhibit C). The applicant requests an exception to the bicycle parking standards for the proposed use for the following reasons:

- The owners and all employees will drive to and from the property. The applicant believes Highway 20 is too dangerous for bicycle use. It has no bikeways making it highly unlikely bicycles will be used by customers or employees.
- The subject property is located outside of an unincorporated community, a destination resort, or a rural commercial zone where bike use is common.
- It is anticipated that all customers will arrive and leave the property by vehicle and will not use bicycles.
- It is not practical to transport materials used in winemaking to the site via bicycle.
- No new buildings are proposed.

Staff concurs with the applicant's analysis that Highway 20 has no bikeways making it highly unlikely



bicycles will be used by customers or employees. Further, the subject property is not within an unincorporated community, destination resort or rural commercial zone. For these reasons, staff grants an exception to the bicycle parking requirements.

#### Section 18.116.310 Traffic Impact Studies

##### **C. Guidelines for Traffic Impact Studies**

1. ***All traffic impact studies shall be stamped and signed by the registered professional engineer who is licensed in the State of Oregon and is otherwise qualified to prepare traffic studies.***
2. ***The County Engineer shall determine when the report has satisfied all the requirements of the development's impact analysis. Incomplete reports shall be returned for completion.***
3. ***The following vehicle trip generation thresholds shall determine the level and scope of transportation analysis required for a new or expanded development.***
  - a. ***No Report is required if there are fewer than 50 trips per day generated during a weekday.***
  - b. ***Site Traffic Report (STR): If the development or change in use will cause the site to generate 50-200 daily trip ends, and less than 20 peak hour trips, a Site Traffic Report may be required at the discretion of the County Engineer.***
  - c. ***Traffic Impact Analysis (TIA): If the development or change in use will generate more than 200 trip ends and 20 or more peak hour trips, then a Traffic Impact Analysis (TIA) shall be required.***
4. ***The peak hour shall be the highest continuous hour of traffic measured between 4:00 and 6:00 PM, unless site trip generation characteristics warrant consideration of alternative periods as determined by the County Engineer. (An example would be a use with a high 7:00 and 9:00 AM peak and a low PM peak such as a school.)***

**FINDING:** The Burden of Proof states:

The site's sole access is to Highway 20, and no county roads are involved. In coordination with the Senior Transportation Planner, Peter Russell, we commissioned a Trip Generation Forecast from Professional Engineer Scott Ferguson of Ferguson & Associates, Inc. The completed Forecast is attached (Exhibit K), and demonstrates that the land use proposed in our application is forecast to generate less than 50 weekday trips, and therefore a Site Traffic Report (STR) is not necessary.

The trip generation letter was evaluated by Deschutes County Senior Transportation Planner, Peter Russell. His comments are included above and no Site Traffic Report (STR) is required for the proposal.

## Chapter 18.120, Exceptions

### Section 18.120.010. Nonconforming Uses.

***Except as otherwise provided in DCC Title 18, the lawful use of a building, structure or land existing on the effective date of DCC Title 18, any amendment thereto or any ordinance codified therein may be continued although such use or structure does not conform with the standards for new development specified in DCC Title 18. A nonconforming use or structure may be altered, restored or replaced subject to DCC 18.120.010. No nonconforming use or structure may be resumed after a one-year period of interruption or abandonment unless the resumed use conforms with the provisions of DCC Title 18 in effect at the time of the proposed resumption.***

**A. Expansion or Replacement of a Nonconforming Structure.**

- 1. Nonconforming Structure.** *For the purposes of DCC 18.120.010, a nonconforming structure is one that was lawfully established and violates current setbacks of DCC Title 18 but conforms with respect to use.*
- 2. Replacement or Expansion without Additional Encroachment in Setback Area.** *A nonconforming structure may be replaced with a new structure of the same size on the same footprint as the preexisting nonconforming structure or may be expanded with an addition that does not project into the required setback area at any point, subject to all other applicable provisions of DCC Title 18.*
- 3. Replacement or Expansion with Additional Encroachment in Setback Area.** *Replacement or expansion of a nonconforming structure that would involve an additional projection into the front, side or rear yard setback area at any point along the footprint of the existing or preexisting structure may be allowed provided such additional projection into the setback area (1) does not exceed 900 square feet; (2) does not exceed the floor space of the existing or preexisting structure; (3) does not cause the structure to project further toward the front, side or rear property lines than the closest point of the existing or preexisting structure; and (4) meets the variance approval standards set forth in DCC 18.132.025(A)(1) through (4).*

**FINDING:** The Burden of Proof states:

Deschutes County Assessor's records indicate the existing 3,000 square foot farm building (described therein as a shop/machine shed) was constructed in 1970 (see attached Assessor's Improvement Summary, Exhibit L). There were no zoning regulations or building permit requirements in effect in 1970. However, evidence exists that this building is much older than 1970, including the photos and map from a 1959 farm insurance policy provided by a previous owner (Exhibit M).

This building has been part of the farm use on the Herman property since its construction. It is within 100' of Highway 20, approximately 75' from the property line. The applicant proposes no additions to the building. However, on the exterior, new siding and roofing is

proposed to make it more appealing and compatible with the proposed wine production/tasting facility. The interior layout will be altered as depicted in the attached sample winery building site plan. Additionally, the winery will be connected to an existing onsite well for potable water, and a new onsite septic system will be installed for waste treatment (see attached site plan, Exhibit C).

The building in question is surrounded by a gravel area that has been used as a driveway and outdoor storage area since construction of the nonconforming farm building under discussion. The applicant proposes to alter the use of this existing gravel area to site some of the proposed commercial activities in conjunction with farm use. This will concentrate uses associated with the proposed winery within close proximity to the winery building on previously-developed portions of the farm, thus limiting new impacts to necessary farm fields and portions of the property devoted to livestock. Uses proposed in this location are depicted on this application's site plans (Exhibit C) and include food truck(s) east of the winery building, outdoor garden seating (e.g., picnic tables) to the south that may, seasonally, include a tent.

Staff concurs with the applicant's analysis. According to Deschutes County records, the existing 3,000-square-foot farm building predates county zoning permitting program which was established in 1973. Staff finds that the farm building is a lawfully established and non-conforming structure. Pursuant to DCC 18.120.010(D), general maintenance is permitted on a non-conforming structure. The applicant proposed interior changes for the Meadery and exterior renovations which included siding and roofing. Staff considers these changes minor in nature and appropriately classified as maintenance. However, if any changes are made to the building which change either the footprint or height of the building, an alteration of a non-conforming structure approval is required from the Planning Division. Staff includes the following conditions of approval:

#### Alteration of a Non-Conforming Structure

The applicant shall receive approval for a non-conforming use alteration if any changes to height or footprint of the 3,000-square-foot farm building/ Meadery building are proposed.

#### Renovation Permitting

For the proposed renovations to the Meadery building, the applicant shall obtain all the appropriate permitting from the Deschutes County Building Division and the Environmental Soils Division.

### **Chapter 18.124, Site Plan Review**

#### Section 18.124.030. Approval Required.

- A. *No building, grading, parking, land use, sign or other required permit shall be issued for a use subject to DCC 18.124.030, nor shall such a use be commenced, enlarged, altered or changed until a final site plan is approved according to DCC Title 22, the Uniform Development Procedures Ordinance.***
- B. *The provisions of DCC 18.124.030 shall apply to the following:***

1. ***All conditional use permits where a site plan is a condition of approval;***
  2. ***Multiple family dwellings with more than three units;***
  3. ***All commercial uses that require parking facilities;***
  4. ***All industrial uses;***
  5. ***All other uses that serve the general public or that otherwise require parking facilities, including, but not limited to, landfills, schools, utility facilities, churches, community buildings, cemeteries, mausoleums, crematories, airports, parks and recreation facilities and livestock sales yards; and***
  6. ***As specified for Flood Plain Zones (FP) and Surface Mining Impact Area Combining Zones (SMIA).***
  7. ***Non-commercial wind energy system generating greater than 15 to 100 kW of electricity.***
- C. ***The provisions of DCC 18.124.030 shall not apply to uses involving the stabling and training of equine in the EFU zone, noncommercial stables and horse events not requiring a conditional use permit.***
- D. ***Noncompliance with a final approved site plan shall be a zoning ordinance violation.***
- E. ***As a condition of approval of any action not included in DCC 18.124.030(B), the Planning Director or Hearings Body may require site plan approval prior to the issuance of any permits.***

**FINDING:** The proposed use requires actions described in section (A), above, and falls within a use category described in section (B). Site plan review is required.

Section 18.124.060. Approval Criteria.

***Approval of a site plan shall be based on the following criteria:***

- A. ***The proposed development shall relate harmoniously to the natural environment and existing development, minimizing visual impacts and preserving natural features including views and topographical features.***

**FINDING:** In *Father's House*, files 247-18-000061-CU, 247-18-000062-SP, 247-18-000624-A, and 247-18-000643-A, the Board of County Commissioners (Board) made the following finding regarding this standard.

*The Board agrees that DCC 18.124.060(A) is subjective and, at times, difficult to apply as the Hearings Officer observed. However, as the Board interprets the provision, DCC 18.124.060(A) does not require a particularly onerous exercise. It requires an applicant to show that its proposed site plan relates "harmoniously" to the natural environment and existing development. Unlike the conditional use standards of DCC 18.128.015(B), this standard does not indicate harmony achieved with "surrounding properties." However, the Board understands that the standard implies that the proposed development shall relate harmoniously on and off the subject property and generally speaking, in the vicinity, by "minimizing visual impacts and preserving natural features including views and topographical features."*

*The code does not define what it means to “relate harmoniously.” The Hearings Officer reported that the online Oxford Living Dictionary defines “harmoniously” to mean arranging something “in a way that forms a pleasing or consistent whole.” Both parties in this case, provided various interpretations of the term “harmonious.” The Board is not adopting one interpretation of the term over another as each contributes equally to this evaluation. The Board concurs with the Hearings Officer that there is no “particularly useful case law defining or applying this term.” In addition, the Board agrees, that the Hearings Officer is correct that a site plan should be approved in light of this meaning of “harmonious,” so long as the proposed site plan does not create “more disharmony than other uses allowed by right or conditionally in the MUA-10 zone.” In this regard, the Board finds that this standard presumes the use is approved and evaluates only whether the site plan for the use “relates harmoniously.” The Board finds that the proposed church site plan meets the standard set forth in DCC 18.124.060(A).*

*Specifically, the Board interprets DCC 18.124.060(A) to mean that an applicant must demonstrate that the site plan has arranged the development in a way that evaluates the natural environment and existing development in the area and in the process has minimized visual impacts and reasonably preserved natural features including views and topographic features. Minimizing visual impact, as with this case, may include introduced landscaping, design layout, and specific design elements such as siding and roofing color and material. In doing so, this enables the County decision maker to find that the site plan’s impacts create no more disharmony than other uses allowed by right or conditionally in the MUA Zone.*

*The Board agrees, in part, with the Hearings Officer that this standard is considered differently when compared to the term “compatibility” and its associated standard of DCC 18.128.015(B). The chief differences between the two standards is that the DCC 18.128.015(B) compatibility standard evaluates the compatibility of the proposed use on existing and projected uses of surrounding properties and does so in light of specific factors that are not reproduced in DCC 18.124.060(A). The DCC 18.124.060(A) “harmonious” standard evaluates whether a proposed site plan “relates harmoniously to existing development and the natural environment” considering whether the site plan shows that the applicant has reasonably mitigated its impacts and reasonably preserved views. The Board observes that not every use that requires site plan approval also requires a conditional use permit. However, the Board finds that it is possible that a permitted or approved use is arranged so poorly on a site, that a proposed site plan must be denied under this standard. That is not the case here.*

Staff understands the Board’s findings, cited above, to make clear the use itself is not the subject of review under this criterion. Rather, this criterion only evaluates whether the site plan for the use “relates harmoniously.” Staff reads *Father’s House* to require a demonstration, “...the site plan has arranged the development in a way that evaluates the natural environment and existing development in the area and in the process has minimized visual impacts and reasonably preserved natural features including views and topographic features.”

The Burden of Proof States:

The proposed winery and commercial activities in conjunction with farm use will be sited on previously-developed portions of the property so as to avoid new impacts to the natural environment, thus respecting it. No new structures are proposed, rather existing ones will be used. This will respect existing development by avoiding unnecessary crowding and fully utilizing existing structures. Parking areas are proposed in locations that have been altered by a history of farm vehicle use and are of a size and design that will facilitate safe flow of vehicular and pedestrian traffic within and around existing development.

The visual impact of proposed use will be minimized by location. All proposed outdoor activities will be buffered from surrounding uses by existing buildings, vegetation and distance. Since these activities will be integrally related to and dependent upon the existing farm use of the subject property, the applicant believes the proposed winery and commercial activities in conjunction with farm use will relate harmoniously to the natural environment and existing development.

Staff concurs with the applicant's analysis. The proposed site plan demonstrates a design scheme that utilizes previously disturbed ground and proposed activities that are in sheltered areas where the natural and existing features are incorporated and enhanced. Further, because the only new structure proposed is a ground-level stage, no impacts to any scenic views will occur. This criterion will be met.

***B. The landscape and existing topography shall be preserved to the greatest extent possible, considering development constraints and suitability of the landscape and topography. Preserved trees and shrubs shall be protected.***

**FINDING:** Given the limited new development, staff finds the landscape and existing topography will be preserved to the greatest extent possible, considering development constraints and suitability of the landscape and topography. No significant changes to topography are proposed. Staff finds all trees and shrubs existing on-site, not removed by necessity of the proposed development, are "preserved trees and shrubs." Staff includes the following condition of approval:

Preservation of Landscape and Existing Topography

All trees and shrubs existing on-site, not removed by necessity of the proposed development, shall be protected, unless lawfully changed/removed by outright uses (such as farm use) or such change/removal is approved by future land use approvals.

***C. The site plan shall be designed to provide a safe environment, while offering appropriate opportunities for privacy and transition from public to private spaces.***

**FINDING:** The Burden of Proof states:

The proposed winery and commercial activities in conjunction with farm use will be centered around the existing farm building and its surrounding gravel area. Occasional events will be held on an existing lawn area adjacent to the old barn. Farm uses and other private portions of the property will be separated from these areas by existing fencing and distance. Site

plans have been designed to provide a safe environment by separating proposed parking areas and driveways from pedestrian areas (Exhibit C).

### **Safe Environment**

Staff finds this criterion requires demonstration the site is designed to address common safety hazards, including fire safety, and to address any site-specific natural hazards. Staff finds pedestrian, bicycle, and vehicle safety is addressed under sub-sections (E) and (K) of this section. With regard to natural hazards, none have been identified on the site.

The proposed Meadery includes food and beverage sales onsite. As such, staff includes comments from Eric Mone from Deschutes County Health Services under this criterion and comments from Jon Harrang from the Oregon Department of Agriculture. Specific conditions of approval related to these comments are included in the comment text.

#### Deschutes County Health Services, Eric Mone

I received this Notice of Application for a Conditional Use permit at 68540 HWY 20, Sisters. Thanks for sending. A few considerations:

**(1)** - if this property is served by a private well, it needs to be reviewed and approved as a Public Water System by either Oregon Dept of Ag (ODA) or our EH dept

Staff confirmed with the applicant that the proposed Meadery will be served by a private well and includes the following condition of approval:

#### Private Well

***Prior to the Initiation of Use of any Aspect of the Meadery***, the property owners shall have the well, which provides water to the property and use, reviewed and approved as a Public Water System by either the Oregon Department of Agriculture (ODA) or the Deschutes County Environmental Health Department.

**(2)** - Licensure of Meadery will depend on their predominant activity (sales, tasting room, foodservice); that will determine whether licensure required by ODA or EH

Staff includes the following condition of approval:

#### Meadery Licensing From Deschutes County Environmental Health Department

***Prior to the Initiation of Use of any Aspect of the Meadery***, the property owner shall obtain all necessary permits from the Deschutes County Environmental Health Department.

**(3)** - Mobile Food Units (MFU, e.g. carts) will all require licensure by EH

Staff includes the following condition of approval:

### Meadery Food Cart/ Mobile Food Unit Licensing

**Prior to the Initiation of Service of the Mobile Food Units (MFUs)**, the property owner shall obtain all necessary permits from the Deschutes County Environmental Health Department for the Mobile Food Units (MFUs) operating on the property.

(4) - Not sure if the MFU's will only be on site for events a few times per year or permanent. If permanent, it would be best for Public Health purposes if they were tied into the on-site septic system, the well, and a power source on site.

Staff notes the proposal included one food cart to be operational when the Winery Building and Winery Operations are open to the public. One food cart will be permanent. Two more food carts are planned to be in use and open to the public only during an event. As such staff would consider these two food cards to be temporary.

Staff includes the following condition of approval:

### Permanent Food Cart Utility Servicing

**Prior to the Initiation of Service of the Permanent Mobile Food Unit (MFU)**, the permanent Food Cart (MFU) shall be connected to the on-site septic system, the well, and a power source on site while providing food and beverage service at the Meadery.

(5) - Todd's team is reviewing septic system so that will be a major consideration

Staff includes the following conditions of approval:

### Meadery Septic System

- **Prior to the Initiation of Use for the Mead Production**, the property owner shall obtain all necessary permits from the Deschutes County Onsite Wastewater Division for the Mead Production facilities.
- **Prior to the Initiation of Use for the Winery Operations**, the property owner shall obtain all necessary permits from the Deschutes County Onsite Wastewater Division specific to the Winery Operations.
- **Prior to the Initiation of Use for the Winery Related Events**, the property owner shall obtain all necessary permits from the Deschutes County Onsite Wastewater Division for the Winery Related Events including any temporary facilities that will be operational on site.

### Oregon Department of Agriculture – Food Safety Program, Jon Harrang

To Whom it May Concern,

Food/beverage processing facilities such as those that produce Mead (honey wine) must be licensed and inspected by ODA Food Safety Program. A tasting room associated with the production facility would also be subject to licensing and inspection. The processing facility



must comply with the minimum standards set forth in 21 CFR 117. The tasting room would be subject to the Retail Food Code, OAR 603 Division 25. An adequate supply of potable water is required. In addition, the firm must demonstrate that solid and liquid waste are being properly disposed of. A septic authorization letter from Deschutes County Environmental Health or the equivalent approval from DEQ would be needed as a prerequisite for licensing, depending on which agency has the jurisdiction in this matter. Please note that OLCC and TTB may have additional requirements which relate to production, sales, and serving of alcoholic beverages to the public.

Food cart licensing and inspection would be handled by Deschutes County Environmental Health Department.

Please contact me if Deschutes County Planning Staff or the applicant should have any questions and/or if further discussion or clarification are needed.

Based upon the comments from Jon Harrang, staff includes the following conditions of approval:

Meadery Licensing From the Oregon Department of Agriculture

***Prior to the Initiation of Use of any Aspect of the Meadery,*** the property owner shall obtain all necessary permits and approvals from the Oregon Department of Agriculture Food Safety Program for the Mead Production, Winery Operations, and Winery Related Events.

Meadery Licensing From the Oregon Liquor and Cannabis Commission (OLCC)

***Prior to the Initiation of Use of any Aspect of the Meadery,*** the property owner shall obtain all necessary permits and approvals from the Oregon Liquor and Cannabis Commission for the Mead Production, Winery Operations, and Winery Related Events.

Meadery Licensing From the US Alcohol and Tobacco Tax and Trade Bureau (TTB)

***Prior to the Initiation of Use of any Aspect of the Meadery,*** the property owner shall obtain all necessary permits and approvals from the US Alcohol and Tobacco Tax and Trade Bureau for the Mead Production, Winery Operations, and Winery Related Events.

**Transition from Public to Private Space**

As noted in the applicant's response, the site has a residential use. Staff concurs that sufficient distance and space exist and create a natural buffer between the residential use and the Meadery. With the exception of the Meadery tours that include a survey of the regenerative bee pastures, the Meadery is adequately separated from the on-site residential use. Regarding those private spaces and residential uses which surround the subject property, staff finds that the existing buildings and vegetation, along with substantial distances from the proposed use, create a sufficient buffer.

***D. When appropriate, the site plan shall provide for the special needs of disabled persons, such as ramps for wheelchairs and Braille signs.***

**FINDING:** The Deschutes County Building Division was sent a request for comment on this application. In the State of Oregon, ORS 455.720 and 447.210 through 447.992 are administered by

the Deschutes County Building Safety Division. Deschutes County Building Safety Division is required to determine if a structure is an Affected Building and if so, apply the appropriate sections of Chapter 11 and the American National Standards Institute code A117.1-2009. Consequently, the structures will comply with state and federal ADA requirements. If an Affected Building is approved, inspected and finalized by the Deschutes County Building Safety Division, it meets all code requirements as an accessible structure. Staff finds that such a review is required prior to the issuance of building permits. As conditioned above under 18.120.010(A)(1-3), the Meadery building will comply with this criterion.

***E. The location and number of points of access to the site, interior circulation patterns, separations between pedestrians and moving and parked vehicles, and the arrangement of parking areas in relation to buildings and structures shall be harmonious with proposed and neighboring buildings and structures.***

**FINDING:** The Burden of Proof States:

No new structures are proposed. The proposed development will not alter existing driveways or the one point of access to the site from Highway 20. The site plan has been designed to maintain sufficient and safe interior circulation patterns, separation between pedestrians and moving and parked vehicles, and arrangement of parking areas in relation to buildings and structures (Exhibit C). The applicant believes that existing and proposed features will continue to be harmonious with the site's ongoing farm use and neighboring buildings and structures.

Staff concurs with the applicant's analysis that the use of existing buildings contributes to the ongoing harmony with the surrounding properties. With no new substantial development proposed for the Meadery, staff finds that there will not be any significantly adverse impacts on-site and/or neighboring proposed and existing buildings and structures. Staff is unaware of any buildings and structures proposed for neighboring properties.

As noted above under 18.116.030(F)(6), the Meadery's large parking areas and intermixing of vehicle and pedestrian traffic raises safety concerns for normal operation and events. The applicant proposes the use of built features, natural features and signage around Meadery building to ensure safety and circulation. In accordance with this proposed action, staff includes a condition of approval that a sign plan be submitted to the Planning Division which confirms safety for interior circulation patterns. As conditioned above, this criterion will be met.

***F. Surface drainage systems shall be designed to prevent adverse impacts on neighboring properties, streets, or surface and subsurface water quality.***

**FINDING:** The subject proposal does not include impervious surfaces such as paving or new development, with the possible exception of the stage. Given its small size in comparison to the size of the property, staff does not anticipate adverse drainage impacts on neighboring properties, streets, or surface and subsurface water quality.

- G. *Areas, structures and facilities for storage, machinery and equipment, services (mail, refuse, utility wires, and the like), loading and parking and similar accessory areas and structures shall be designed, located and buffered or screened to minimize adverse impacts on the site and neighboring properties.***

**FINDING:** The Burden of Proof states:

No new structures are proposed. The exterior of the existing farm building to house the proposed winery is weathered and in need of maintenance. It will be repaired and updated with new siding in earth-tone colors to make it more functional, natural looking, and visually appealing. All production and storage facilities are proposed inside the winery building, which will screen machinery and equipment. Parking areas, food cart(s), refuse containers, and temporary toilet facilities are proposed and will be located at least 100' from Highway 20 and will be located so that they are screened from the remainder of the site and neighboring properties by existing onsite buildings, fencing, and landscaping (Exhibit C, Site Plans). No adverse impacts from the proposed winery and commercial activities in conjunction with farm use are anticipated to the site or neighboring properties.

Staff concurs with the applicant's analysis.

- H. *All above ground utility installations shall be located to minimize adverse visual impacts on the site and neighboring properties.***

**FINDING:** The applicant has not proposed above ground utility installations as a part of this project.

- I. *Specific criteria are outlined for each zone and shall be a required part of the site plan (e.g. lot setbacks, etc.).***

**FINDING:** Specific criteria for each zone mapped on the subject property have been addressed above.

- J. *All exterior lighting shall be shielded so that direct light does not project off site.***

**FINDING:** The applicant has not proposed exterior lighting as a part of this project. As a condition of approval, all exterior lighting shall be shielded so that direct light does not project off site.

#### Exterior Lighting

All exterior lighting shall be shielded so that direct light does not project off site.

- K. *Transportation access to the site shall be adequate for the use.***
- 1. *Where applicable, issues including, but not limited to, sight distance, turn and acceleration/deceleration lanes, right-of-way, roadway surfacing and widening, and bicycle and pedestrian connections, shall be identified.***
  - 2. *Mitigation for transportation-related impacts shall be required.***

3. ***Mitigation shall meet applicable County standards in DCC 18.116.310, applicable Oregon Department of Transportation (ODOT) mobility and access standards, and applicable American Association of State Highway and Transportation Officials (AASHTO) standards.***

**FINDING:** The Deschutes County Road Department, Deschutes County Transportation Planner, and the Oregon Department of Transportation were sent a request for comment on this application. Comments from the Senior Transportation Planner are included above. No infrastructure concerns and no required improvements are identified in the record.

Section 18.124.070. Required Minimum Standards.

**A. *Private or shared outdoor recreation areas in residential developments.***

1. ***Private Areas. Other than a development in the Sunriver UUC Town Center District, each ground level living unit in a residential development subject to site plan approval shall have an accessible outdoor private space of not less than 48 square feet in area. The area shall be enclosed, screened or otherwise designed to provide privacy for unit residents and their guests.***

**FINDING:** No residential development subject to site plan approval is proposed.

2. ***Shared Areas. Usable outdoor recreation space shall be provided for the shared use of residents and their guests in any apartment residential development, as follows:***
  - a. ***Units with one or two bedrooms: 200 square feet per unit.***
  - b. ***Units with three or more bedrooms: 300 square feet per unit.***

**FINDING:** No apartment residential development is proposed.

3. ***Usable outdoor recreation space shall be provided in the Sunriver UUC Town Center District on a district-wide basis as follows:***
  - a. ***A minimum of one hundred square feet of outdoor recreation space per Multi-family Dwelling unit or Townhome that is accessible to residents or guests staying in Multi-family Dwelling or Townhome units.***
  - b. ***Outdoor recreation spaces may include bicycle paths, plazas, play areas, water features, ice rinks, pools and similar amenities that are located outdoors.***
  - c. ***Outdoor recreation space must include recreation for children who are district residents, such as a maintained playground area with approved equipment such as swings or slides.***

**FINDING:** The proposal is not located in the Sunriver UUC Town Center District.

4. ***Storage. In residential developments, convenient areas shall be provided for the storage of articles such as bicycles, barbecues, luggage, outdoor furniture, etc. These areas shall be entirely enclosed.***

**FINDING:** No residential development is proposed.

**B. Required Landscaped Areas.**

1. ***The following landscape requirements are established for multi family, commercial and industrial developments, subject to site plan approval:***
  - a. ***A minimum of 15 percent of the lot area shall be landscaped.***
  - b. ***All areas subject to the final site plan and not otherwise improved shall be landscaped.***

**FINDING:** The Burden of Proof states:

The proposed winery and commercial activities in conjunction with farm use is not a multi-family or industrial use requiring landscaping.

A multi-family development is not proposed. Commercial and industrial uses are defined in DCC 18.04 as follows,

“Commercial use” means the use of land primarily for the retail sale of products or services, including offices. It does not include factories, warehouses, freight terminals or wholesale distribution centers.

“Industrial use” means the use of land primarily for the manufacture, processing, storage or wholesale distribution of products, goods or materials. It does not include commercial uses.

As noted above, the primary use on the parcel is a farm use. The proposed Meadery is a commercial activity in conjunction with this farm use, and will incidental and subordinate to the farm use. For these reasons, staff finds the proposal is not for residential, commercial, or industrial development. These criteria do not apply.

2. ***In addition to the requirement of DCC 18.124.070(B)(1)(a), the following landscape requirements shall apply to parking and loading areas:***
  - a. ***A parking or loading area shall be required to be improved with defined landscaped areas totaling no less than 25 square feet per parking space.***
  - b. ***In addition to the landscaping required by DCC 18.124.070(B)(2)(a), a parking or loading area shall be separated from any lot line adjacent to a roadway by a landscaped strip at least 10 feet in width, and from any other lot line by a landscaped strip at least five feet in width.***
  - c. ***A landscaped strip separating a parking or loading area from a street shall contain:***

- 1) ***Trees spaced as appropriate to the species, not to exceed 35 feet apart on the average.***
- 2) ***Low shrubs not to reach a height greater than three feet zero inches, spaced no more than eight feet apart on the average.***
- 3) ***Vegetative ground cover.***
- d. ***Landscaping in a parking or loading area shall be located in defined landscaped areas which are uniformly distributed throughout the parking or loading area.***
- e. ***The landscaping in a parking area shall have a width of not less than five feet.***
- f. ***Provision shall be made for watering planting areas where such care is required.***
- g. ***Required landscaping shall be continuously maintained and kept alive and attractive.***
- h. ***Maximum height of tree species shall be considered when planting under overhead utility lines.***

**FINDING:** The Burden of Proof states:

This information is provided on the site plans filed with the County. Our proposal is to provide permanent parking areas for the tasting room and daily operations. Event parking will be similar to that allowed for events authorized by a temporary event permit such as in the Downs decision issued by the Board of Commissioners and for Pole Creek Ranch's events – without all of the features required for year-round uses. The creation of a permanent parking area for events that meets all of these requirements would harm farm use of the property as the event parking area could be needed for farm vehicle use and/or strategic movement of animals on almost every day of the year – except event days.

The landscaped areas shown on the site plan exceed 25 square feet per parking space for the meadery.

The parking lot is separated from a road way by a landscaped strip of 10' feet. The parking area does not adjoin and is not close to any other property line and is separated from those lot lines by buildings and natural landscaped areas and cultivated farm fields.

The landscape strip separating the parking area from the street (the area west of the driveway) contains numerous trees with spacing that does not exceed 35 feet apart, shrubs, and vegetative ground cover. The outdoor seating area is proposed on the east side of the driveway so parking lot landscaping is not required. A landscaped area is, however, proposed to screen the outdoor seating area from the highway. If necessary, it could be landscaped to landscaped strip standards – standards that can be met during development of the site.

The landscaping in the parking area is appropriately distributed throughout the permanent parking areas. If these areas are determined to be required for event parking, we propose using plants in planters to serve as temporary landscaping that can be moved to avoid

obstructing farm vehicle and/or animal traffic on the property at all other times.

Landscaped areas will be at least 5 feet wide. The applicant will water plants that require watering and will continuously maintain landscaping. Landscape area trees will not be located under overhead utility lines.

It should also be noted that this is an 83 acre rural farm, not an urban development. As such, the entirety of the commercial operations are surrounded by acres and acres of landscaping and farmland, including trees, shrubs, ponds, lawns, gardens, row-crops, regenerative bee pastures, etc, in addition to all of the existing and proposed parking lot landscaping mentioned above and in our Burden of Proof. Landscaping requirements are intended to maintain nature within an urban environment. Our ranch is under zero risk of being turned into a concrete jungle, and our very existence as a business is predicated on the cultivation of nature. As such, any requirement to cultivate additional landscaping mere feet from acres and acres of managed nature seems rather unnecessary for our specific application, and misses the spirit of the requirement. Our customers want to visit a rural bee ranch/farmhouse meadery with a rural bee ranch/farmhouse meadery parking lot, not an urban development with an urban development parking lot.

Staff finds that proposed landscaping, as presented on the site plan (Mead Production and Winery Operations (Exhibit C)), complies with the criteria above. For 123 parking spaces, 3,075 square feet of landscaping is required. According to staff calculations, and as presented on the site plan, the applicant proposes more than 3,500 square feet in the landscaped strip separating the use from Highway 20 alone. This strip is identified on the site plan as being 25 feet in width. Other proposed landscaping areas distributed around the site will increase this figure to substantially exceed this requirement. Staff notes that the temporary parking for Winery Related Events is addressed by the same standards and the extended parking to the southeast is set back behind a field. As the delineated landscaped areas do not indicate specific plantings or dimensions, and to ensure compliance with the above criteria, staff includes the following conditions of approval:

#### Meadery Landscaping – General Standards

The landscaping for the Meadery as presented as Exhibit C in the application materials, shall comply with the following standards:

- The landscaping in a parking area shall have a width of not less than five feet.
- Provision shall be made for watering planting areas where such care is required.
- Required landscaping shall be continuously maintained and kept alive and attractive.
- Maximum height of tree species shall be considered when planting under overhead utility lines.

#### Meadery Landscaping – Landscaping Strip along Highway 20

The landscaping strip between Meadery parking and Highways 20, as presented as Exhibit C in the application materials, shall contain:

- Trees spaced as appropriate to the species, not to exceed 35 feet apart on the average.
- Low shrubs not to reach a height greater than three feet zero inches, spaced no more than eight feet apart on the average.

- Vegetative ground cover.

**C. Non-motorized Access.**

- 1. Bicycle Parking.** *The development shall provide the number and type of bicycle parking facilities as required in DCC 18.116.031 and 18.116.035. The location and design of bicycle parking facilities shall be indicated on the site plan.*

**FINDING:** The applicant has requested an exception to the bicycle parking requirements. This criterion is not applicable.

**2. Pedestrian Access and Circulation:**

- Internal pedestrian circulation shall be provided in new commercial, office and multi family residential developments through the clustering of buildings, construction of hard surface pedestrian walkways, and similar techniques.*
- Pedestrian walkways shall connect building entrances to one another and from building entrances to public streets and existing or planned transit facilities. On site walkways shall connect with walkways, sidewalks, bikeways, and other pedestrian or bicycle connections on adjacent properties planned or used for commercial, multi family, public or park use.*
- Walkways shall be at least five feet in paved unobstructed width. Walkways which border parking spaces shall be at least seven feet wide unless concrete bumpers or curbing and landscaping or other similar improvements are provided which prevent parked vehicles from obstructing the walkway. Walkways shall be as direct as possible.*
- Driveway crossings by walkways shall be minimized. Where the walkway system crosses driveways, parking areas and loading areas, the walkway must be clearly identifiable through the use of elevation changes, speed bumps, a different paving material or other similar method.*
- To comply with the Americans with Disabilities Act, the primary building entrance and any walkway that connects a transit stop to building entrances shall have a maximum slope of five percent. Walkways up to eight percent slope are permitted, but are treated as ramps with special standards for railings and landings.*

**FINDING:** Staff finds that no new commercial development is proposed. The applicant proposes a commercial activity in conjunction with the existing farm use on the subject property. Therefore, no new pedestrian walkways are required. The only building in use will be the Winery Building and the applicant has submitted a Burden of Proof and Site Plans in support of a safe environment for internal vehicular and pedestrian traffic. Staff notes that no pedestrian walkways or bicycle lanes currently exist on Highway 20 and efforts to connect the Winery Building, or other locations on site,



would be impractical. The Winery Building is existing, and as sited, will concentrate activity at and around the structure. Internal pedestrian circulation, safety, and ADA requirements are addressed above. These criteria is met.

**D. Commercial Development Standards:**

1. ***New commercial buildings shall be sited at the front yard setback line for lots with one frontage, and at both front yard setback lines for corner lots, and oriented to at least one of these streets, except in the Sunriver UUC Business Park (BP) District and Town Center (TC) District and properties fronting Spring River Road in the Spring River Rural Commercial Zone. The building(s) and any eaves, overhangs or awnings shall not interfere with the required clear vision area at corners or driveways.***

**FINDING:** No new commercial buildings are proposed.

2. ***To meet the standard in paragraph (1) of this subsection, buildings developed as part of a shopping complex, as defined by this title, and planned for the interior, rear or non-street side of the complex may be located and oriented toward private interior streets within the development if consistent with all other standards of paragraph (1) above and this paragraph. Interior streets used to satisfy this standard may have on-street parking and shall have sidewalks along the street in front of the building. Such sidewalks shall connect to existing or future sidewalks on public streets accessing the site. The master plan for the shopping complex shall demonstrate that at least one half of the exterior perimeter of the site that abuts each public street, will be developed with buildings meeting the standards of paragraphs (D)(1) or (D)(3) of this subsection.***

**FINDING:** No shopping complex is proposed.

3. ***An increase in the front yard setback may be allowed where the applicant can demonstrate that one or more of the following factors makes it desirable to site the new building beyond the minimum street setback:***
  - a. ***Existing development on the site;***
  - b. ***Lot configuration;***
  - c. ***Topography of the lot;***
  - d. ***Significant trees or other vegetative features that could be retained by allowing a greater setback;***
  - e. ***Location of driveway access. Such an increase in the front yard shall be the minimum necessary to accommodate the reason for the increase.***
  - f. ***Architectural features, driveways, landscaping areas equal to or greater than the depth of the structure, and outdoor commercial areas, when at least one half of the structure meets the minimum street setback.***

**FINDING:** No increase in the front yard setback has been requested.

4. ***Off street motor vehicle parking for new commercial developments in excess of 10,000 square feet shall be located at the side or behind the building(s), except in the Sunriver UUC Business Park (BP) District and Town Center (TC) District. Off-street parking proposed with a shopping complex, as defined by this title, and intended to serve buildings located in the interior or rear of the complex may have parking in front of the building provided the overall master plan for the site satisfies paragraph (2) of this subsection.***

**FINDING:** No off street motor vehicle parking for new commercial developments in excess of 10,000 square feet is proposed.

## Chapter 18.128, Conditional Use

### Section 18.128.010, Operation.

- A. ***A conditional use listed in DCC Title 18 shall be permitted, altered or denied in accordance with the standards and procedures of this title; DCC Title 22, the Uniform Development Procedures Ordinance; and the Comprehensive Plan.***
- B. ***In the case of a use existing prior to the effective date of DCC Title 18 and classified in DCC Title 18 as a conditional use, any change in use or lot area or an alteration of structure shall conform with the requirements for a conditional use.***

**FINDING:** The proposed conditional use is reviewed in accordance with the standards and procedures of this title; DCC Title 22, the Uniform Development Procedures Ordinance; and the Comprehensive Plan. No prior use now classified as a conditional use is being modified by this proposal.

### Section 18.128.015, General Standards Governing Conditional Uses.

***Except for those conditional uses permitting individual single family dwellings, conditional uses shall comply with the following standards in addition to the standards of the zone in which the conditional use is located and any other applicable standards of the chapter:***

**FINDING:** The use subject to conditional use review is a commercial activity in conjunction with farm use.

- A. ***The site under consideration shall be determined to be suitable for the proposed use based on the following factors:***
  1. ***Site, design and operating characteristics of the use;***

**FINDING:** The Burden of Proof States:

FINDINGS: Site: The subject property is a working farm including cattle/horses/bees on

irrigated and non-irrigated fields and pastures, a large pond, two dwellings, and multiple agricultural buildings. The property is located in the EFU zone. It is surrounded by similar farms. Farm crops and honey produced onsite will be used to produce and market mead in the proposed winery. All proposed commercial activities will be dependent upon and related to the property's farm use. The applicant believes the site is suitable for the proposed use and that it will be compatible with the farm uses in the area.

**Design:** The applicant proposes to remodel an existing building to accommodate the proposed winery and associated commercial activities. Outdoor seating, food and lawn areas are proposed adjacent to and nearby the proposed winery. Graveled parking areas and as-needed temporary sanitation units will also be clustered near the winery. The applicant believes the design of the proposed use is suitable for the site and will be compatible with its surrounding development.

**Operating Characteristics:** The proposed winery preparation, production, and storage will occur inside a remodeled shop building. Most other proposed activities will revolve around the winery. The site has ample space within existing developed areas for the proposed uses with parking, access, driveways, and outdoor lawn area and garden areas for patrons to enjoy the wine and outdoor atmosphere. The applicant believes that this working farm is a suitable site for the proposed uses.

Staff concurs with the applicant's analysis finds that nothing about the site which would preclude locating the project in this area. The site and farm property is suitable. Staff also finds the design of the proposal and the operating characteristics are suitable to the farm property.

## **2. Adequacy of transportation access to the site; and**

**FINDING:** Transportation access to the site is addressed in the comments by Peter Russell, Senior Planner. Comments from the Deschutes County Road Department and Deschutes County Transportation Planner did not identify any transportation infrastructure deficiencies. Comments from other agencies and the general public, other than high traffic volumes on Highway 20, did not identify any transportation infrastructure deficiencies. Staff finds, as conditioned, the site is suitable for the proposed use based on adequacy of transportation access to the site.

## **3. The natural and physical features of the site, including, but not limited to, general topography, natural hazards and natural resource values.**

**FINDING:** The Burden of Proof states:

The proposed winery and commercial activities in conjunction with farm use will be sited within and near an existing building in the only developed portion of the property. This area of the site is level and has no topographical constraints. The site is a working farm with no known natural hazards (e.g. flood plain) or natural resource values (e.g. wildlife habitat, wetlands). The applicant believes the site is suitable for the proposed use based on the natural and physical features of the site.

The site is generally level and presents no topographical constraints on the proposed use. The *Deschutes County Natural Hazards Mitigation Plan* (2015) identifies drought, earthquake, flood, landslide, volcanic, wildfire, windstorm, and winter storm hazards in the County. Of these, wildfire is of special concern regarding the suitability of the use. Natural resource values typically include agricultural soils, forest lands, wildlife and their habitats, wetlands, and natural water features. Staff finds the only natural resource value to be preserved are the agricultural soils on-site. As discussed previously, staff finds the development will preserve the existing farmland by utilizing an existing building and previously disturbed areas. Comments from agencies and the general public did not identify any site unsuitability due to general topography, natural hazards, or natural resource values.

Based on the above, staff finds the site is suitable considering the natural and physical features of the site.

***B. The proposed use shall be compatible with existing and projected uses on surrounding properties based on the factors listed in DCC 18.128.015(A).***

**FINDING:** The Burden of Proof states:

Some properties surrounding the subject site are in farm use, primarily cattle, horses, and pasture. Scattered dwellings are present within 0.25 to 1 mile of the property. There is also undeveloped land that is not being farmed directly across Highway 20 from the developed portion of the subject property where the winery and commercial activities in conjunction with farm use are proposed. These activities will be dependent upon and related to the ongoing farm use on the subject property. Future farm uses and dwellings may be possible on adjacent properties, however, these would be limited by EFU zoning restrictions and the availability of water rights for irrigation. No changes to topography are proposed, no known natural hazards are present, and no impacts are anticipated to agricultural land in the surrounding area. Therefore, the applicant believes the proposed winery and commercial activities in conjunction with farm use will not adversely impact adjacent properties or uses.

Staff finds this criterion requires that the proposed use must be compatible with existing and projected uses on surrounding properties. Staff finds “surrounding properties” are those that might be significantly adversely impacted by their proximity to the proposed use. Existing uses on surrounding properties include primarily farm uses. The only exception would be the property to the south which is owned by the City of Sisters. Projected uses on surrounding properties are those that have received approvals, or are allowed outright and are typical of development of the areas. No recent land use approval on the adjacent properties indicate other potential uses other than farming. Staff finds existing uses are a reasonable representation of uses allowed in the underlying zones of surrounding properties. For this reason, staff finds projected uses are likely to be similar to existing uses.

***(A)(1). Site, design and operating characteristics of the use;***

Staff finds the proposed use would be unsuitable if the siting, design and operating characteristics of the use significantly adversely impacted existing and projected uses on surrounding properties. Typically, potential adverse impacts could include visual, noise, dust, and odor impacts. The proposal, as sited on the southern property line of the property and designed to be integrated into the existing farm use, ensures compatibility with the existing farm uses on the surrounding properties. As noted in the application materials, the distance to neighboring properties, along with intervening vegetation and structures, contribute to compatibility between the proposed Meadery and surrounding uses by reducing potential visual, noise, and dust impacts. The proximity to Highway 20 and its existing traffic noise, along with conditions of approval related to number of events and decibel levels, will further mitigate noise impacts. For these reasons, staff finds the site, design and operating characteristics of the Meadery will be compatibility with surrounding land uses..

***(A)(2). Adequacy of transportation access to the site; and***

Staff finds the proposed use would be unsuitable if access to the site would significantly adversely impact existing and projected uses on surrounding properties. Highway 20 is classified as a Rural Arterial and under the jurisdiction of the Oregon Department of Transportation (ODOT). No adverse comments were received from ODOT. Further, no comments indicating impacts to any nearby county roads were raised by the County's Senior Transportation Planner or the Road Department. For these reasons, staff finds the subject proposal will not adversely impact transportation access to surrounding properties.

***(A)(3). The natural and physical features of the site, including, but not limited to, general topography, natural hazards and natural resource values.***

Staff finds the proposed use would be unsuitable if it significantly adversely impacted off-site topography, natural hazards, or natural resource values. The *Deschutes County Natural Hazards Mitigation Plan* (2015) identifies drought, earthquake, flood, landslide, volcanic, wildfire, windstorm, and winter storm hazards in the County. Of these, wildfire is of special concern regarding the suitability of the use. Natural resource values typically include agricultural soils, forest lands, wildlife and their habitats, wetlands, and natural water features. Natural resource values on surrounding properties include pasture land and native vegetation typical of this area.

Comments from agencies and the general public did not identify concerns to surrounding properties related to general topography, natural hazards, or natural resource values. Further, staff finds the operating characteristics of the use would not result in impacts to the natural and physical features on surrounding properties.

***C. These standards and any other standards of DCC 18.128 may be met by the imposition of conditions calculated to insure that the standard will be met.***

**FINDING:** To the extent this decision is conditioned under DCC 18.128 criterion, Staff notes such

conditions are authorized by this criterion.

Section 18.128.020, Conditions.

***In addition to the standards and conditions set forth in a specific zone or in DCC 18.124, the Planning Director or the Hearings Body may impose the following conditions upon a finding that additional restrictions are warranted.***

- A. Require a limitation on manner in which the use is conducted, including restriction of hours of operation and restraints to minimize environmental effects such as noise, vibrations, air pollution, glare or odor.***
- B. Require a special yard or other open space or a change in lot area or lot dimension.***
- C. Require a limitation on the height, size or location of a structure.***
- D. Specify the size, number, location and nature of vehicle access points.***
- E. Increase the required street dedication, roadway width or require additional improvements within the street right of way.***
- F. Designate the size, location, screening, drainage, surfacing or other improvement of a parking or loading area.***
- G. Limit or specify the number, size, location, height and lighting of signs.***
- H. Limit the location and intensity of outdoor lighting and require shielding.***
- I. Specify requirements for diking, screening, landscaping or other methods to protect adjacent or nearby property and specify standards for installation and maintenance.***
- J. Specify the size, height and location of any materials to be used for fencing.***
- K. Require protection and preservation of existing trees, vegetation, water resources, wildlife habitat or other significant natural resources.***
- L. Require that a site plan be prepared in conformance with DCC 18.124.***

**FINDING:** To the extent that any conditions of approval contained in this decision require improvement to the site beyond the minimum standards of DCC Title 18, staff finds such conditions are authorized by this section.

Section 18.128.040, Specific Use Standards.

***A conditional use shall comply with the standards of the zone in which it is located and with the standards and conditions set forth in DCC 18.128.045 through DCC 18.128.370.***

**FINDING:** As described herein, the proposed conditional use complies with the standards of the zone in which it is located and with the standards and conditions set forth in DCC 18.128.045 through DCC 18.128.370, as applicable.

## **SYSTEM DEVELOPMENT CHARGE**

Board Resolution 2013-020 sets a transportation system development charge (SDC) of \$5,080 per peak hour trip. The ITE Trip Generation Manual states Wine Tasting Room (LU 970) generates 7.31

p.m. peak hour trips per 1,000 square feet. The tasting room (LU 960) would thus generate 11.23 p.m. peak hour trips 11.23 (7.31 X 1.537). The p.m. peak hour rate for Manufacturing (LU 140) is 0.74 p.m. peak hour trips 1,000 square feet. The production area would thus generate 1.08 p.m. peak hour trips (0.74 X 1.463). For food carts (LU 960) the County practice has been to assume 1 p.m. peak hour truck per food cart. Thus the total would be 13.31 p.m. peak hour trips (11.23 + 1.08 + 1). The resulting SDC is \$67,615 (\$5,080 X 13.31). The SDC is due prior to issuance of certificate of occupancy; if a certificate of occupancy is not applicable, then the SDC is due within 60 days of the land use decision becoming final. The County has both an SDC appeal process and a 10-year payment plan option; **however if the 10-year payment plan is used, the County becomes the holder of a first-place lien.**

**THE PROVIDED SDC AMOUNT IS ONLY VALID UNTIL JUNE 30, 2023. DESCHUTES COUNTY'S SDC RATE IS INDEXED AND RESETS EVERY JULY 1. WHEN PAYING AN SDC, THE ACTUAL AMOUNT DUE IS DETERMINED BY USING THE CURRENT SDC RATE AT THE DATE THE BUILDING PERMIT IS ACCEPTED.**

#### IV. CONCLUSION

Based on the foregoing findings, staff concludes that the proposed use can comply with the applicable standards and criteria of the Deschutes County zoning ordinance if conditions of approval are met.

**Other permits may be required. The applicants are responsible for obtaining any necessary permits from the Deschutes County Building Division and Deschutes County Environmental Soils Division as well as any required state and federal permits.**

#### V. DECISION

**APPROVAL**, subject to the following conditions of approval.

#### VI. CONDITIONS OF APPROVAL

- A. This approval is based upon the application, site plan, specifications, and supporting documentation submitted by the applicant. Any substantial change in this approved use will require review through a new land use application.
- B. The applicant shall obtain any necessary permits from the Deschutes County Building Division and Environmental Soils Division.
- C. Annual Reporting - Mead Production  
The applicant shall submit an annual report confirming that at least 25% of the honey used to produce the mead was generated from the subject property. These reports will be

required every December. The first report will be due on December 31, 2023.

- D.** Food Carts. All food carts shall offer honey as a condiment and shall have at least one food item featuring honey on the menu.
- E.** Winery Related Events  
All Winery Related Events shall be in support of, and association with, the Meadery and the promotion of the Lazy Z Ranch. The property shall not be sublet for events, or act as venue, for any activities without a direct connection to the proposed Meadery as outlined in this decision.
- F.** Winery Related Events  
Winery Related Events shall be limited to 18 events and 2 live music events (20 events total) per year.
- G.** Speaker Noise Level.  
Speakers associated with all events shall be set at or below 60 dBA
- H.** Height Standard  
No building or structure shall be erected or enlarged to exceed 30 feet in height, except as allowed by DCC 18.120.040.
- I.** Zoning Setbacks  
Any proposed development shall comply with the setbacks set forth in the Exclusive Farm Use Zone as prescribed in DCC 18.16.070 (A-D)
- J.** General Setbacks  
In addition to the setbacks set forth herein, any greater setbacks required by applicable building or structural codes adopted by the State of Oregon and/or the County under DCC 15.04 shall be met.
- K.** Lighting in the Airport Safety Combining Zone  
No Meadery development, or any of the associated Meadery uses, shall imitate airport lighting or impede the ability of pilots to distinguish between airport lighting and other lighting.
- L.** Glare Producing Materials in the Airport Safety Combining Zone  
No glare producing material, including but not limited to unpainted metal or reflective glass, shall be used on the exterior of structures located within an approach surface or on nearby lands where glare could impede a pilot's vision.
- M.** Future Meadery Development in the Landscape Management Combining Zone  
The applicant shall apply for a Landscape Management Review for any new structure or substantial exterior alteration of a structure requiring a building permit. A substantial exterior alteration is defined as exceeding 25 percent in the size or 25 percent of the



assessed value of the structure.

**N. Clear Vision Area**

The clear vision area located at the intersection of the service drive/driveway and Highway 20 shall be maintained in accordance with DCC 18.116.020(A). All branches and foliage of the existing Juniper tree are to be removed to a height of eight feet above the grade within 30 days of this decision becoming final.

**O. Meadery Parking**

Required parking facilities shall be provided prior to or concurrently with construction and/or initiation of the proposed use.

**P. Indoor and Outdoor Serving/ Seating Areas**

During open hours for Winery Operations, the indoor serving and seating area shall not exceed 1,560 square feet and the outside serving and seating area shall not exceed 300 square feet.

**Q. Meadery Parking**

Required parking space shall be available for the parking of operable passenger automobiles of residents, customers, patrons and employees only and shall not be used for the storage of vehicles or materials or for the parking of trucks used in conducting the business or used in conducting the business or use.

**R. Graveled Surface for Standing and Maneuvering of Vehicles**

***Prior to the initiation of use***, the applicant shall gravel all areas for the standing and maneuvering of vehicles onsite as depicted on the Maintained Gravel Map. This includes the individual parking areas as proposed and all service drives which provide access for Mead Production, Winery Operation, and Winery Related Events. ***At all times***, the graveled surfaces shall be maintained in a manner which will not create dust problems for neighboring properties.

**S. Safety of Traffic Access & Egress, and Pedestrians and Vehicular Traffic for the Meadery**

***Prior to the Initiation of Use***, the applicant shall submit a sign plan to the Planning Division illustrating that the site, with the installation of signage throughout, is adequate for providing safety of traffic access and egress, as well as safety for pedestrians and vehicular traffic.

1. Mead Production and Winery Operations in Accordance with Meadery Site Plan/ Sign Plan:
  - Appropriate sign locations, sign messaging, and demarcations, are utilized to provide a safe environment for vehicle and pedestrian traffic throughout the site.
2. Winery Related Events in Accordance with the Meadery Events Site Plan/ Sign Plan:
  - In addition to Mead Production and Winery Operations, appropriate temporary sign locations, sign messaging, and demarcations, are utilized to provide a safe environment for vehicle and pedestrian traffic throughout the site.

- Highlight areas of significance (e.g. portable toilets & pedestrian only areas) during temporary Winery Related Events.

**T. Alteration of a Non-Conforming Structure**

The applicant shall receive approval for a non-conforming use alteration if any changes to height or footprint of the 3,000 square foot farm building/ Meadery building are proposed.

**U. Renovation Permitting**

For the proposed renovations to the Meadery building, the applicant shall obtain all the appropriate permitting from the Deschutes County Building Division and the Environmental Soils Division.

**V. Preservation of Landscape and Existing Topography**

All trees and shrubs existing on-site, not removed by necessity of the proposed development, shall be protected, unless lawfully changed/removed by outright uses (such as farm use) or such change/removal is approved by future land use approvals.

**W. Private Well**

***Prior to the Initiation of Use of any Aspect of the Meadery,*** the property owners shall have the well, which provides water to the property and use, reviewed and approved as a Public Water System by either the Oregon Department of Agriculture (ODA) or the Deschutes County Environmental Health Department.

**X. Meadery Licensing From Deschutes County Environmental Health Department**

***Prior to the Initiation of Use of any Aspect of the Meadery,*** the property owner shall obtain all necessary permits from the Deschutes County Environmental Health Department.

**Y. Meadery Food Cart/ Mobile Food Unit Licensing**

***Prior to the Initiation of Service of the Mobile Food Units (MFUs),*** the property owner shall obtain all necessary permits from the Deschutes County Environmental Health Department for the Mobile Food Units (MFUs) operating on the property.

**Z. Permanent Food Cart Utility Servicing**

***Prior to the Initiation of Service of the Permanent Mobile Food Unit (MFU),*** the permanent Food Cart (MFU) shall be connected to the on-site septic system, the well, and a power source on site while providing food and beverage service at the Meadery.

**AA. Meadery Septic System Permitting From Deschutes County Onsite Wastewater Division**

- ***Prior to the Initiation of Use for the Mead Production,*** the property owner shall obtain all necessary permits from the Deschutes County Onsite Wastewater Division for the Mead Production facilities.
- ***Prior to the Initiation of Use for the Winery Operations,*** the property owner shall obtain all necessary permits from the Deschutes County Onsite Wastewater Division specific to the Winery Operations.

- ***Prior to the Initiation of Use for the Winery Related Events***, the property owner shall obtain all necessary permits from the Deschutes County Onsite Wastewater Division for the Winery Related Events including any temporary facilities that will be operational on site.

**BB.** Meadery Licensing From the Oregon Department of Agriculture

***Prior to the Initiation of Use of any Aspect of the Meadery***, the property owner shall obtain all necessary permits and approvals from the Oregon Department of Agriculture Food Safety Program for the Mead Production, Winery Operations, and Winery Related Events.

**CC.** Meadery Licensing From the Oregon Liquor and Cannabis Commission (OLCC)

***Prior to the Initiation of Use of any Aspect of the Meadery***, the property owner shall obtain all necessary permits and approvals from the Oregon Liquor and Cannabis Commission for the Mead Production, Winery Operations, and Winery Related Events.

**DD.** Meadery Licensing From the US Alcohol and Tobacco Tax and Trade Bureau (TTB)

***Prior to the Initiation of Use of any Aspect of the Meadery***, the property owner shall obtain all necessary permits and approvals from the US Alcohol and Tobacco Tax and Trade Bureau for the Mead Production, Winery Operations, and Winery Related Events.

**EE.** Exterior Lighting

All exterior lighting shall be shielded so that direct light does not project off site.

**FF.** Meadery Landscaping – General Standards

The landscaping for the Meadery as presented as Exhibit C in the application materials, shall comply with the following standards:

- The landscaping in a parking area shall have a width of not less than five feet.
- Provision shall be made for watering planting areas where such care is required.
- Required landscaping shall be continuously maintained and kept alive and attractive.
- Maximum height of tree species shall be considered when planting under overhead utility lines.

**GG.** Meadery Landscaping – Landscaping Strip along Highway 20

The landscaping strip between Meadery parking and Highways 20, as presented as Exhibit C in the application materials, shall contain:

- Trees spaced as appropriate to the species, not to exceed 35 feet apart on the average.
- Low shrubs not to reach a height greater than three feet zero inches, spaced no more than eight feet apart on the average.
- Vegetative ground cover.

## VII. DURATION OF APPROVAL, NOTICE, AND APPEALS

The applicant shall initiate the use for the proposed development within two (2) years of the date this decision becomes final, or obtain approval of an extension under Title 22 of the County Code, or this approval shall be void.

**This decision becomes final twelve (12) days after the date mailed**, unless appealed by a party of interest. To appeal, it is necessary to submit a Notice of Appeal, the appeal fee of \$250.00 and a statement raising any issue relied upon for appeal with sufficient specificity to afford the Hearings Body an adequate opportunity to respond to and resolve each issue.

Copies of the application, all documents and evidence submitted by or on behalf of the applicant and applicable criteria are available for inspection at no cost. Copies can be purchased for 25 cents per page.

**NOTICE TO MORTGAGEE, LIEN HOLDER, VENDOR OR SELLER: ORS CHAPTER 215 REQUIRES THAT IF YOU RECEIVE THIS NOTICE, IT MUST BE PROMPTLY FORWARDED TO THE PURCHASER.**

### DESCHUTES COUNTY PLANNING DIVISION



Written by: Nathaniel Miller, AICP, Associate Planner



Reviewed by: Will Groves, Planning Manager

**Attachment A:** Site Plan for Mead Production and Winery Operations

**Attachment B:** Site Plan for Winery Related Events

**Attachment C:** DSL Wetland Land Use Notice Response

**Attachment D:** Maintained Gravel Map

**Attachment E:** Site Plan for Meadery Service Drives

**Attachment F:** Site Plan for Winery Related Events Service Drives

Exhibit C: SITE PLANS

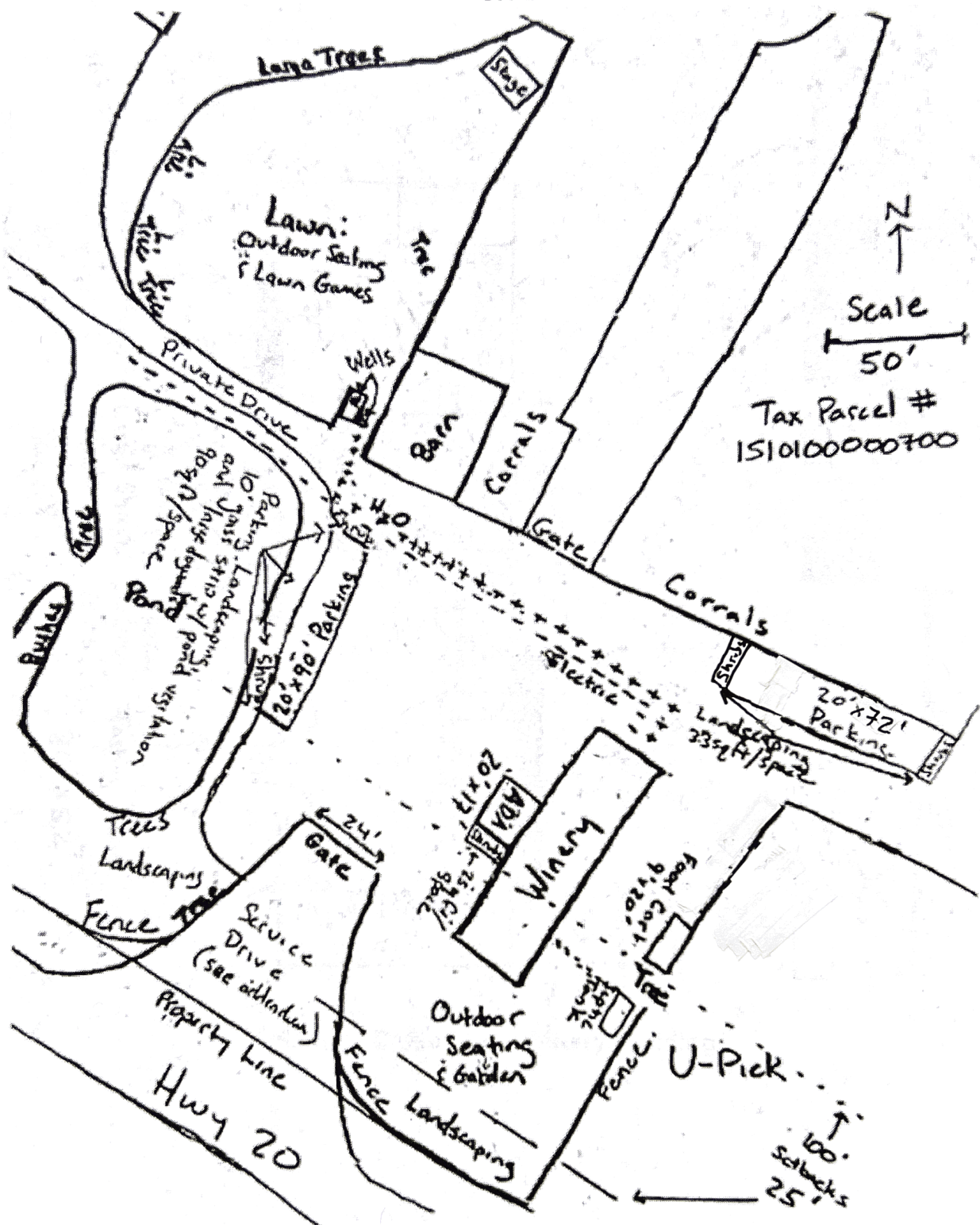

Site Plan for Subject Use

## Exhibit H: EVENT MAP

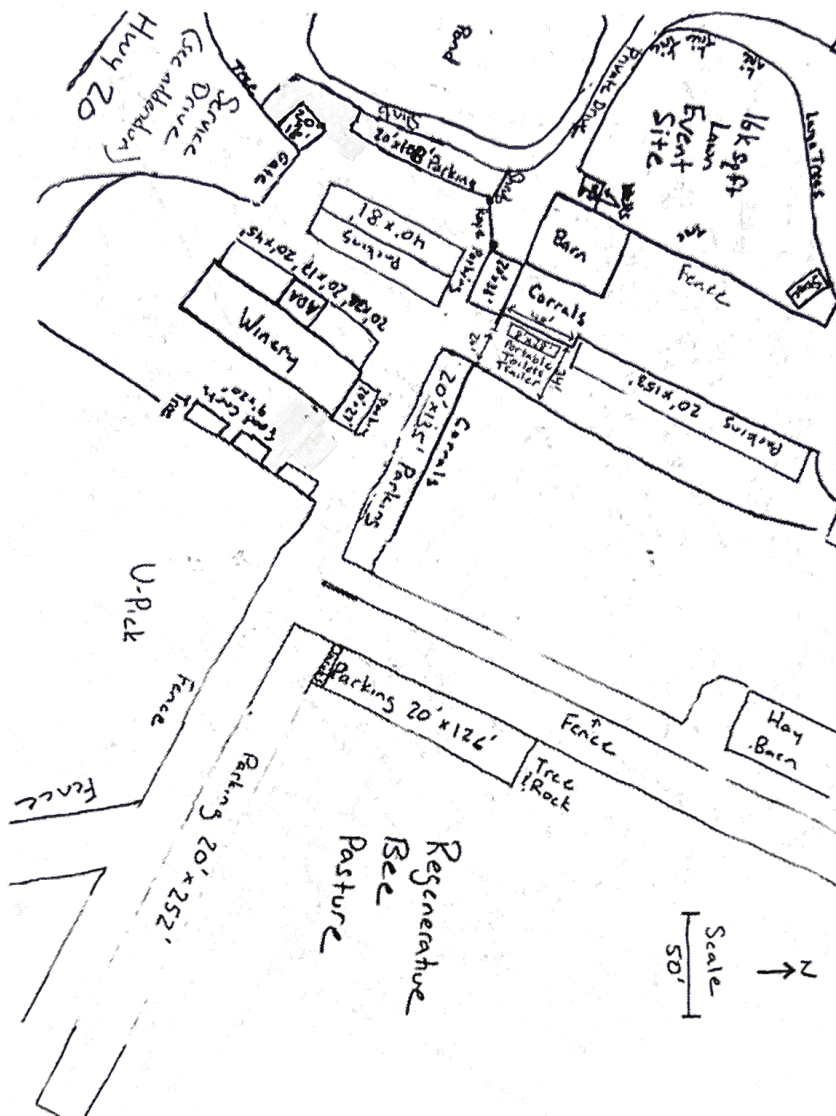

Our V.I.P. Units are an excellent choice for weddings, parties or other special events. Lighting inside and out is great for evening events. Heating and air conditioning for comfort. Attractive inside and out.

**Specifications:**

- 8' Wide x 28' Long
- Central A/C w/exhaust
- Fire Proof Entrance/Exit Doors
- Fresh Water 275 Gallons
- Waste Water 900 Gallons
- Fold In Doorsteps & Handrails
- Baseboard Heat
- 4 Women's Accommodations
- 4 Men's Urinals
- Trash Receptacles
- Mirrors
- Flushing Toilets & Urinals
- Steel Sinks w/ Soap

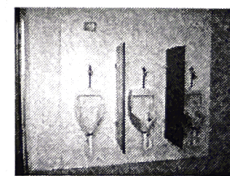
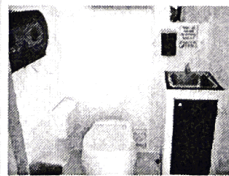
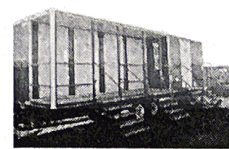

### Example of Portable Toilet Trailer for 18 Annual Events



## Wetland Land Use Notice Response

### Response Page

Department of State Lands (DSL) WN# \*

WN2022-0080

### Responsible Jurisdiction

**Staff Contact**

Nathaniel Miller

**Jurisdiction Type**

County

**Municipality**

Deschutes

**Local case file #**

247-22-000024-CU, 025-SP

**County**

Deschutes

### Activity Location

**Township**

15S

**Range**

10E

**Section**

10

**QQ section**

**Tax Lot(s)**

700

Street Address

68540 Hwy 20

Address Line 2

City

Sisters

Postal / Zip Code

97759

State / Province / Region

OR

Country

Deschutes

**Latitude**

44.281642

**Longitude**

-121.522738

### Wetland/Waterway/Other Water Features

☒ There are/may be wetlands, waterways or other water features on the property that are subject to the State Removal-Fill Law based upon a review of wetland maps, the county soil survey and other available information.

☒ The National Wetlands Inventory shows wetland, waterway or other water features on the property

### Your Activity

☒ A state permit will not be required for the proposed project because, based on the submitted site plan, the project avoids impacts to jurisdictional wetlands, waterways, or other waters.

### Applicable Oregon Removal-Fill Permit Requirement(s)



- ☒ A state permit is required for 50 cubic yards or more of fill removal or other ground alteration in wetlands, below ordinary high water of waterways, within other waters of the state, or below highest measured tide.

## Closing Information



### Additional Comments

Please note that the ponds onsite may be jurisdictional to removal/fill law. If 50 cubic yards or more of disturbance are proposed in this area, a state permit may be needed.

**This is a preliminary jurisdictional determination and is advisory only.**

This report is for the State Removal-Fill law only. City or County permits may be required for the proposed activity.

### Contact Information

- For information on permitting, use of a state-owned water, wetland determination or delineation report requirements please contact the respective DSL Aquatic Resource, Proprietary or Jurisdiction Coordinator for the site county. The current list is found at: <http://www.oregon.gov/dsl/ww/pages/wwstaff.aspx>
- The current Removal-Fill permit and/or Wetland Delineation report fee schedule is found at: <https://www.oregon.gov/dsl/WW/Documents/Removal-FillFees.pdf>

### Response Date

2/28/2022

### Response by:

Matthew Unitis

### Response Phone:

503-986-5262



## Herman Burden of Proof Page | 61

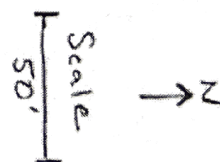

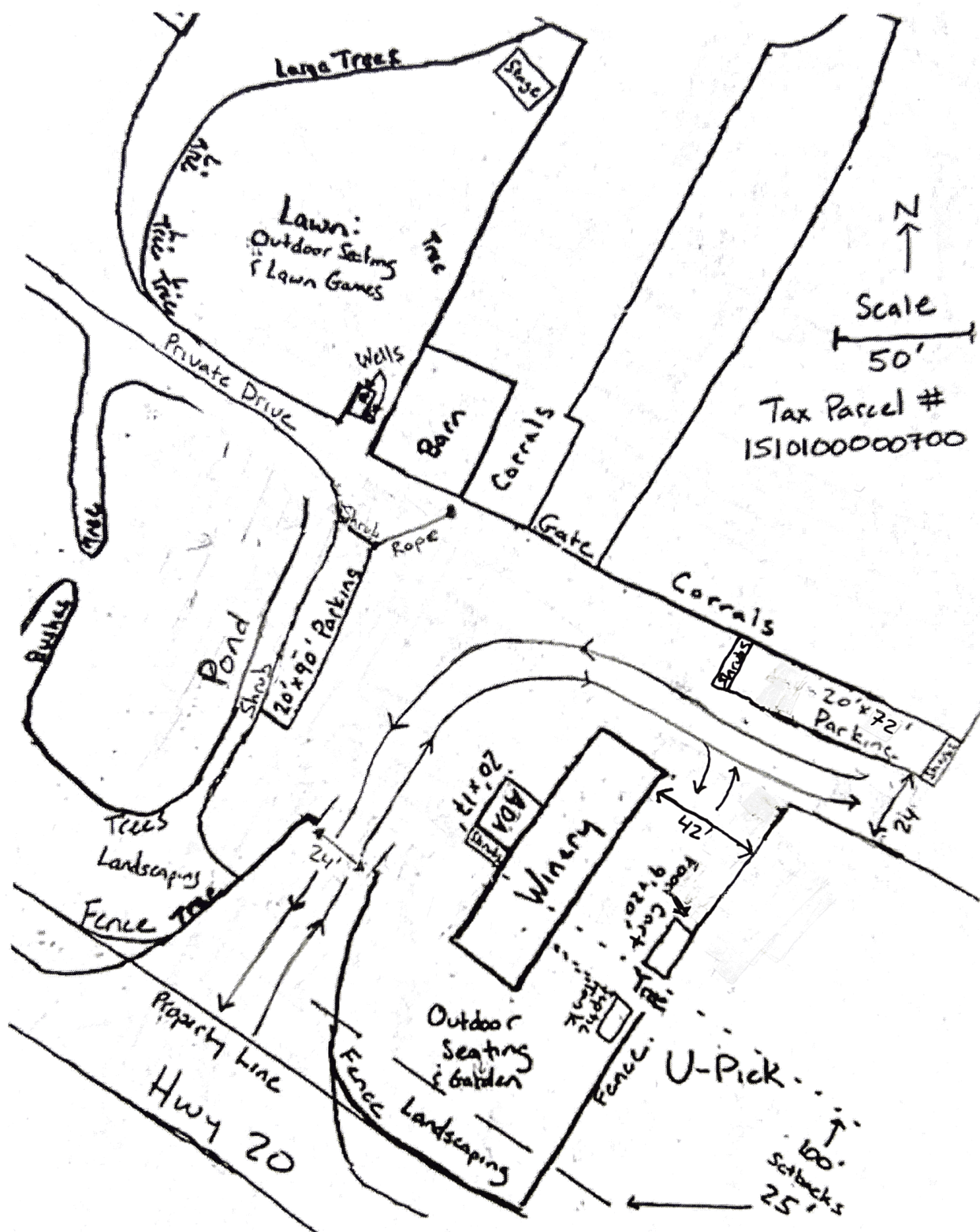

Meadery Service Drive

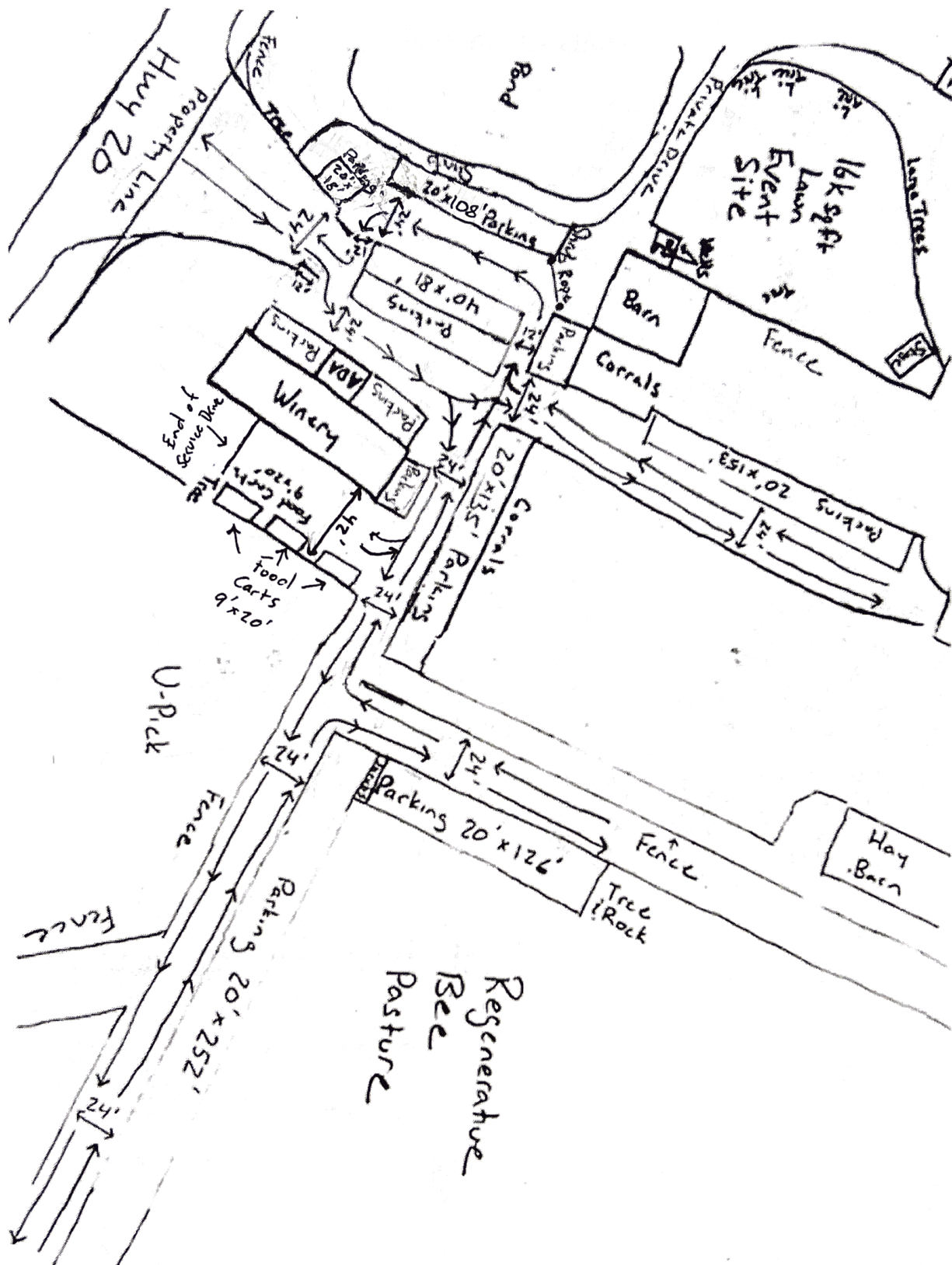

Event Service Drives

owner	agent	inCareOf	address	cityStZip	type	cdd id
John Herman			P.O. Box 1524	Sisters, OR 97759	FD	22-024-CU, 22-025-SP
Liz Fancher			2465 NW Sacagawea Lane	Bend, OR 97703	FD	22-024-CU, 22-025-SP



## COMMUNITY DEVELOPMENT

### NOTICE OF DECISION

The Deschutes County Planning Division has approved the land use application(s) described below:

**FILE NUMBER:** 247-22-000024-CU, 247-22-000025-SP

**SUBJECT PROPERTY/**

**OWNER:**

Mailing Name: HERMAN, JOHN & RENEE ET AL

Map and Taxlot: 1510100000700

Account: 135891

Situs Address: 68540 HWY 20, SISTERS, OR 97759

**APPLICANT:**

John Herman

**REQUEST:**

The applicant request a Conditional Use Permit for commercial activities in conjunction with farm use to establish a Meadery (Honey Winery) with associated uses. The request also includes a Site Plan Review for the Meadery.

**STAFF CONTACT:**

Nathaniel Miller, AICP, Associate Planner

Phone: 541-317-3164

Email: [Nathaniel.Miller@deschutes.org](mailto:Nathaniel.Miller@deschutes.org)

**RECORD:**

Record items can be viewed and downloaded from:

[www.buildingpermits.oregon.gov](http://www.buildingpermits.oregon.gov)

#### **I. APPLICABLE CRITERIA**

Title 18 of the Deschutes County Code, the County Zoning Ordinance:

Chapter 18.04, Title, Purpose and Definitions

Chapter 18.16, Exclusive Farm Use Zones (EFU)

Chapter 18.80, Airport Safety Combining Zone (AS)

Chapter 18.84, Landscape Management Combining Zone (LM)

Chapter 18.56, Surface Mining Impact Area Combining Zone (SMIA)

Chapter 18.116, Supplementary Provisions

Chapter 18.120, Exceptions

Chapter 18.124, Site Plan Review

Chapter 18.128, Conditional Use

Title 22, Deschutes County Development Procedures Ordinance

**DECISION:** Staff finds the application(s) meets applicable criteria and approval is being granted subject to the following conditions:

**CONDITIONS OF APPROVAL**

- A.** This approval is based upon the application, site plan, specifications, and supporting documentation submitted by the applicant. Any substantial change in this approved use will require review through a new land use application.
- B.** The applicant shall obtain any necessary permits from the Deschutes County Building Division and Environmental Soils Division.
- C.** Annual Reporting - Mead Production  
The applicant shall submit an annual report confirming that at least 25% of the honey used to produce the mead was generated from the subject property. These reports will be required every December. The first report will be due on December 31, 2023.
- D.** Food Carts. All food carts shall offer honey as a condiment and shall have at least one food item featuring honey on the menu.
- E.** Winery Related Events  
All Winery Related Events shall be in support of, and association with, the Meadery and the promotion of the Lazy Z Ranch. The property shall not be sublet for events, or act as venue, for any activities without a direct connection to the proposed Meadery as outlined in this decision.
- F.** Winery Related Events  
Winery Related Events shall be limited to 18 events and 2 live music events (20 events total) per year.
- G.** Speaker Noise Level.  
Speakers associated with all events shall be set at or below 60 dBA
- H.** Height Standard  
No building or structure shall be erected or enlarged to exceed 30 feet in height, except as allowed by DCC 18.120.040.
- I.** Zoning Setbacks  
Any proposed development shall comply with the setbacks set forth in the Exclusive Farm Use Zone as prescribed in DCC 18.16.070 (A-D)
- J.** General Setbacks  
In addition to the setbacks set forth herein, any greater setbacks required by applicable building or structural codes adopted by the State of Oregon and/or the County under DCC 15.04 shall be met.



- K.** Lighting in the Airport Safety Combining Zone  
No Meadery development, or any of the associated Meadery uses, shall imitate airport lighting or impede the ability of pilots to distinguish between airport lighting and other lighting.
- L.** Glare Producing Materials in the Airport Safety Combining Zone  
No glare producing material, including but not limited to unpainted metal or reflective glass, shall be used on the exterior of structures located within an approach surface or on nearby lands where glare could impede a pilot's vision.
- M.** Future Meadery Development in the Landscape Management Combining Zone  
The applicant shall apply for a Landscape Management Review for any new structure or substantial exterior alteration of a structure requiring a building permit. A substantial exterior alteration is defined as exceeding 25 percent in the size or 25 percent of the assessed value of the structure.
- N.** Clear Vision Area  
The clear vision area located at the intersection of the service drive/driveway and Highway 20 shall be maintained in accordance with DCC 18.116.020(A). All branches and foliage of the existing Juniper tree are to be removed to a height of eight feet above the grade within 30 days of this decision becoming final.
- O.** Meadery Parking  
Required parking facilities shall be provided prior to or concurrently with construction and/or initiation of the proposed use.
- P.** Indoor and Outdoor Serving/ Seating Areas  
During open hours for Winery Operations, the indoor serving and seating area shall not exceed 1,560 square feet and the outside serving and seating area shall not exceed 300 square feet.
- Q.** Meadery Parking  
Required parking space shall be available for the parking of operable passenger automobiles of residents, customers, patrons and employees only and shall not be used for the storage of vehicles or materials or for the parking of trucks used in conducting the business or used in conducting the business or use.
- R.** Graveled Surface for Standing and Maneuvering of Vehicles  
**Prior to the initiation of use**, the applicant shall gravel all areas for the standing and maneuvering of vehicles onsite as depicted on the Maintained Gravel Map. This includes the individual parking areas as proposed and all service drives which provide access for Mead Production, Winery Operation, and Winery Related Events. **At all times**, the graveled surfaces shall be maintained in a manner which will not create dust problems for neighboring properties.

- S.** Safety of Traffic Access & Egress, and Pedestrians and Vehicular Traffic for the Meadery  
***Prior to the Initiation of Use***, the applicant shall submit a sign plan to the Planning Division illustrating that the site, with the installation of signage throughout, is adequate for providing safety of traffic access and egress, as well as safety for pedestrians and vehicular traffic.
1. Mead Production and Winery Operations in Accordance with Meadery Site Plan/ Sign Plan:
    - Appropriate sign locations, sign messaging, and demarcations, are utilized to provide a safe environment for vehicle and pedestrian traffic throughout the site.
  2. Winery Related Events in Accordance with the Meadery Events Site Plan/ Sign Plan:
    - In addition to Mead Production and Winery Operations, appropriate temporary sign locations, sign messaging, and demarcations, are utilized to provide a safe environment for vehicle and pedestrian traffic throughout the site.
    - Highlight areas of significance (e.g. portable toilets & pedestrian only areas) during temporary Winery Related Events.
- T.** Alteration of a Non-Conforming Structure  
 The applicant shall receive approval for a non-conforming use alteration if any changes to height or footprint of the 3,000 square foot farm building/ Meadery building are proposed.
- U.** Renovation Permitting  
 For the proposed renovations to the Meadery building, the applicant shall obtain all the appropriate permitting from the Deschutes County Building Division and the Environmental Soils Division.
- V.** Preservation of Landscape and Existing Topography  
 All trees and shrubs existing on-site, not removed by necessity of the proposed development, shall be protected, unless lawfully changed/removed by outright uses (such as farm use) or such change/removal is approved by future land use approvals.
- W.** Private Well  
***Prior to the Initiation of Use of any Aspect of the Meadery***, the property owners shall have the well, which provides water to the property and use, reviewed and approved as a Public Water System by either the Oregon Department of Agriculture (ODA) or the Deschutes County Environmental Health Department.
- X.** Meadery Licensing From Deschutes County Environmental Health Department  
***Prior to the Initiation of Use of any Aspect of the Meadery***, the property owner shall obtain all necessary permits from the Deschutes County Environmental Health Department.
- Y.** Meadery Food Cart/ Mobile Food Unit Licensing  
***Prior to the Initiation of Service of the Mobile Food Units (MFUs)***, the property owner shall obtain all necessary permits from the Deschutes County Environmental Health Department for the Mobile Food Units (MFUs) operating on the property.



**Z. Permanent Food Cart Utility Servicing**

***Prior to the Initiation of Service of the Permanent Mobile Food Unit (MFU)***, the permanent Food Cart (MFU) shall be connected to the on-site septic system, the well, and a power source on site while providing food and beverage service at the Meadery.

**AA. Meadery Septic System Permitting From Deschutes County Onsite Wastewater Division**

- ***Prior to the Initiation of Use for the Mead Production***, the property owner shall obtain all necessary permits from the Deschutes County Onsite Wastewater Division for the Mead Production facilities.
- ***Prior to the Initiation of Use for the Winery Operations***, the property owner shall obtain all necessary permits from the Deschutes County Onsite Wastewater Division specific to the Winery Operations.
- ***Prior to the Initiation of Use for the Winery Related Events***, the property owner shall obtain all necessary permits from the Deschutes County Onsite Wastewater Division for the Winery Related Events including any temporary facilities that will be operational on site.

**BB. Meadery Licensing From the Oregon Department of Agriculture**

***Prior to the Initiation of Use of any Aspect of the Meadery***, the property owner shall obtain all necessary permits and approvals from the Oregon Department of Agriculture Food Safety Program for the Mead Production, Winery Operations, and Winery Related Events.

**CC. Meadery Licensing From the Oregon Liquor and Cannabis Commission (OLCC)**

***Prior to the Initiation of Use of any Aspect of the Meadery***, the property owner shall obtain all necessary permits and approvals from the Oregon Liquor and Cannabis Commission for the Mead Production, Winery Operations, and Winery Related Events.

**DD. Meadery Licensing From the US Alcohol and Tobacco Tax and Trade Bureau (TTB)**

***Prior to the Initiation of Use of any Aspect of the Meadery***, the property owner shall obtain all necessary permits and approvals from the US Alcohol and Tobacco Tax and Trade Bureau for the Mead Production, Winery Operations, and Winery Related Events.

**EE. Exterior Lighting**

All exterior lighting shall be shielded so that direct light does not project off site.

**FF. Meadery Landscaping – General Standards**

The landscaping for the Meadery as presented as Exhibit C in the application materials, shall comply with the following standards:

- The landscaping in a parking area shall have a width of not less than five feet.
- Provision shall be made for watering planting areas where such care is required.
- Required landscaping shall be continuously maintained and kept alive and attractive.
- Maximum height of tree species shall be considered when planting under overhead utility lines.

**GG. Meadery Landscaping – Landscaping Strip along Highway 20**

The landscaping strip between Meadery parking and Highways 20, as presented as Exhibit C in the application materials, shall contain:

- Trees spaced as appropriate to the species, not to exceed 35 feet apart on the average.
- Low shrubs not to reach a height greater than three feet zero inches, spaced no more than eight feet apart on the average.
- Vegetative ground cover.

**This decision becomes final twelve (12) days after the date mailed**, unless appealed by a party of interest. To appeal, it is necessary to submit a Notice of Appeal, the appeal fee of \$250.00 and a statement raising any issue relied upon for appeal with sufficient specificity to afford the Hearings Body an adequate opportunity to respond to and resolve each issue. Pursuant to Ordinance 2021-014 and Deschutes County Code Section 22.32.015(B), appeals must be received by 4:00 pm.

Copies of the application, all documents and evidence submitted by or on behalf of the applicant and applicable criteria are available for inspection at no cost. Copies can be purchased for 25 cents per page.

**NOTICE TO MORTGAGEE, LIEN HOLDER, VENDOR OR SELLER: ORS CHAPTER 215 REQUIRES THAT IF YOU RECEIVE THIS NOTICE, IT MUST BE PROMPTLY FORWARDED TO THE PURCHASER.**

This Notice was mailed pursuant to Deschutes County Code Chapter 22.24.

# File: 247-22-000024-CU, 247-22-000025-SP

68540 Highway 20



Deschutes County GIS, Sources: Esri, USGS, NOAA



Date: 1/26/2022

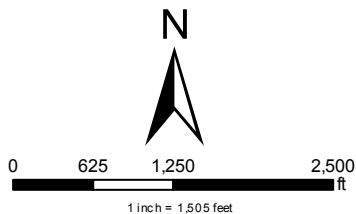

owner  
 DESCHUTES CO. ASSESSOR  
 John Herman  
 Liz Fancher  
 Central Oregon LandWatch

agent

THREE SISTERS IRRIGATION DISTRICT  
 DESCHUTES CO. ASSESSOR  
 DESCHUTES CO. BUILDING SAFETY  
 DESCHUTES CO. ENVIRONMENTAL SOILS DIV.  
 Deschutes County Road Department  
 DESCHUTES CO. SR. TRANS. PLANNER  
 SISTERS-CAMP SHERMAN R.F.P.D.  
 OREGON DEPT OF AGRICULTURE  
 OREGON DEPT OF FISH & WILDLIFE  
 ODOT REGION 4 PLANNING  
 OREGON DEPT OF FISH & WILDLIFE  
 U.S. FISH & WILDLIFE SVC.  
 DESCHUTES CO. ENVIR. HEALTH  
 Matt Cohen  
 Kristy Sabo

STAFFORD, KATHRYN L  
 PITFIELD, DARREN N  
 LIVING TRUST OF MARVIN EMIL SMITH  
 PEERENBOOM CROW LIVING TRUST  
 CYNTHIA ROGNLIEN LIVING TRUST ET AL  
 HERMAN, JOHN & RENEE ET AL  
 SHARON GAYLER AMESTOY LIV TRUST  
 CITY OF SISTERS  
 R DEREK JAROS LLC  
 HAWKS HAVEN RESERVE LLC  
 JAMES & KATHLEEN PLANK TRUST  
 MAC TRUST  
 RESTREPO, SERGIO  
 CITY OF SISTERS

SMITH, MARVIN EMIL TTEE  
 CROW, GEOFFREY ALLAN TTEE ETAL  
 GOEBEL, CYNTHIA ROGNLIEN TTEE ET AL  
  
 AMESTOY, SHARON GAYLER TTEE  
  
 PLANK, JAMES F & KATHLEEN A TTEES  
 COHEN, MATTHEW M & CARRIE A TTEES

MORROW LIVING TRUST	MORROW, BARBARA M TRUSTEE
LIVING TRUST OF MARVIN EMIL SMITH	SMITH, MARVIN EMIL TRUSTEE
PARKER LIVING TRUST	PARKER, JOSEPH P & KRISTINA L TTEES

inCareOf

Kristy Sabo

Todd.Cleveland@deschutes.org, Kiley.Rucker-Clamons@deschutes.org  
Cody Smith  
PETER RUSSELL  
DOUG GREEN  
JON HARRANG (jharrang@oda.state.or.us - North DC) ADAM MILLER (amiller@oda.state.or.us - South DC)  
ANDREW WALCH (Andrew.J.Walch@odfw.oregon.gov)  
Donald.morehouse@odot.state.or.us  
ANDREW WALCH (Andrew.J.Walch@odfw.oregon.gov)  
Emily Weidner (emily\_weidner@fws.gov)

Matt Cohen <mattc@csconstruction.com>  
kristen@colw.org

C/O CYNTHIA LOFTIS

address  
ELECTRONIC  
P.O. Box 1524  
2465 NW Sacagawea Lane  
2843 NW Lolo Dr. Suite 200  
P.O. BOX 2230  
Electronic  
Electronic  
Electronic  
Electronic  
P.O. BOX 1509  
ELECTRONIC  
ELECTRONIC  
ELECTRONIC  
ELECTRONIC  
2577 NE COURTNEY DR.  
Electronic  
Electronic  
68705 WILLOW LN  
20415 ROGERS RD  
PO BOX 398  
16214 HWY 126  
1 LITTLE RIVER CIR  
PO BOX 1524  
7209 SE MADISON ST  
PO BOX 39  
PO BOX 1957  
1 LITTLE RIVER CIR  
PO BOX 2194  
PO BOX 327  
5753 HIGHWAY 85 N #3713  
PO BOX 39

3864 SAINT ANDREWS LOOP S  
PO BOX 398  
PO BOX 2311

cityStZip	type cdd id
	NOD 22-024-CU, 22-025-SP
Sisters, OR 97759	NOD 22-024-CU, 22-025-SP
Bend, OR 97703	NOD 22-024-CU, 22-025-SP
Bend, OR 97703	NOD 22-024-CU, 22-025-SP
SISTERS, OR 97759-2230	NOD 22-024-CU, 22-025-SP
	NOD 22-024-CU, 22-025-SP
	NOD 22-024-CU, 22-025-SP
	NOD 22-024-CU, 22-025-SP
	NOD 22-024-CU, 22-025-SP
	NOD 22-024-CU, 22-025-SP
Sisters, OR 97759	NOD 22-024-CU, 22-025-SP
	NOD 22-024-CU, 22-025-SP
	NOD 22-024-CU, 22-025-SP
	NOD 22-024-CU, 22-025-SP
	NOD 22-024-CU, 22-025-SP
	NOD 22-024-CU, 22-025-SP
Bend, OR 97701	NOD 22-024-CU, 22-025-SP
	NOD 22-024-CU, 22-025-SP
	NOD 22-024-CU, 22-025-SP
SISTERS, OR 97759	NOD 22-024-CU, 22-025-SP
BEND, OR 97703	NOD 22-024-CU, 22-025-SP
SISTERS, OR 97759	NOD 22-024-CU, 22-025-SP
SISTERS, OR 97759	NOD 22-024-CU, 22-025-SP
CORONA DEL MAR, CA 92625	NOD 22-024-CU, 22-025-SP
SISTERS, OR 97759	NOD 22-024-CU, 22-025-SP
PORTLAND, OR 97215	NOD 22-024-CU, 22-025-SP
SISTERS, OR 97759	NOD 22-024-CU, 22-025-SP
SISTERS, OR 97759-1957	NOD 22-024-CU, 22-025-SP
CORONA DEL MAR, CA 92625-1013	NOD 22-024-CU, 22-025-SP
SISTERS, OR 97759	NOD 22-024-CU, 22-025-SP
SISTERS, OR 97759	NOD 22-024-CU, 22-025-SP
CRESTVIEW, FL 32536	NOD 22-024-CU, 22-025-SP
SISTERS, OR 97759	NOD 22-024-CU, 22-025-SP



SALEM, OR 97302	NOD 22-024-CU, 22-025-SP
SISTERS, OR 97759	NOD 22-024-CU, 22-025-SP
SISTERS, OR 97759	NOD 22-024-CU, 22-025-SP