



Mayor and City Council Regular Meeting
Thursday, November 03, 2022 at 7:00 PM
Dacula City Hall, Council Chambers
442 Harbins Rd. | P.O. Box 400 | Dacula, Georgia 30019 | (770) 963-7451

Agenda

CALL TO ORDER AND ROLL CALL OF MEMBERS:

INVOCATION:

PLEDGE OF ALLEGIANCE:

CONSENT AGENDA:

1. Approval of the Minutes from the Regular Meeting on October 6, 2022
2. Approval of the Minutes from the Special Called Meeting on October 17, 2022
3. Approval of the Minutes from the Special Called Meeting on October 20, 2022
4. Road safety proposal
5. Refund authorization request
6. Ordinance to amend Chapter 13, Section 13-74 and Chapter 20, Section 20-93
7. Bid package for Brookton Station subdivision improvements
8. Amend personnel manual to update vacation leave

OLD BUSINESS:

NEW BUSINESS:

9. **PUBLIC HEARING: 2022-CD-VAR-04**, Applicant: Adolphus Acolatse, Owner: Adolphus Acolatse requests a variance to reduce the minimum lot size requirement. The property is located in Land Lot 308, Parcel 093 of the 5th District and contains 0.58 acres more or less.
10. **Variance Application: 2022-CD-VAR-04**, Applicant: Adolphus Acolatse, Owner: Adolphus Acolatse requests a variance to reduce the minimum lot size requirement. The property is located in Land Lot 308, Parcel 093 of the 5th District and contains 0.58 acres more or less.

STAFF COMMENTS:

MAYOR AND COUNCIL COMMENT(S):

PUBLIC COMMENTS:

ADJOURNMENT:

CITY OF DACULA
442 Harbins Rd
P. O. Box 400
Dacula, GA, 30019

COUNCIL MEETING
MINUTES
October 6, 2022

I. CALL TO ORDER AND ROLL CALL OF MEMBERS:

Mayor King called the October 6, 2022 Council Meeting to order at 7:00 p.m. and a roll call of the members was taken. A quorum was present. He welcomed everyone to the meeting.

City Council Present:

Trey King, Mayor
Sean Williams, Council
Daniel Spain, Council
Ann Mitchell, Council
Denis W. Haynes, Jr., Council

City Staff Present:

Jack Wilson, City Attorney
Heather Coggins, Acting City Administrator
Brittni Nix, Director of Planning & Economic Development
Courtney Mahady, Administrative Clerk
Angelica Schaper, Court Administrator
Dana Stump, Administrative Assistant for Planning & Zoning
Alethia Hyman, City Tax Clerk
Renee Cooke, Front Desk Clerk
Amy White, City Marshal

II. INVOCATION:

Pastor Mark Chandler gave invocation.

III. PLEDGE OF ALLEGIANCE:

Mayor King led the Pledge of Allegiance.

IV. LIFETIME SERVICE AWARD:

- 1. Presentation of Georgia Municipal Association's Lifetime Service Award to Dennis Still**

City of Dacula
 Meeting Minutes
 October 6, 2022
 Page Two

Rusi Patel, Legal Counsel for Georgia Municipal Association, presented Dennis Still with GMA's Lifetime Service award for over 40 years of service with the City of Dacula.

V. CONSENT AGENDA:

- 2. Approval of the Minutes from the Regular Meeting on September 1, 2022**
- 3. Bid approval for the Dacula City Hall sewer tie-in project**
- 4. Adoption of Article XIX - Short Term Rentals**
- 5. Ordinance to amend Chapter 22, Section 22-20 - Payment of Fees**
- 6. Fee Schedule Update**

Councilman Haynes, Jr. motioned to approve the Consent Agenda items. Councilman Williams seconded. Motion passed unanimously.

VI. OLD BUSINESS:

- 7. Annexation Application: 2022-CD-AA-02**, Applicant: Retail Planning Corporation, Owner: James Roy Greeson requests annexation in the City. The property is located in Land Lot 277, Parcel 077 of the 5th District and contains 4.52 acres more or less.

Mayor King called for a motion to approve the annexation application. Councilman Spain motioned to approve the application. Councilman Haynes, Jr. seconded. Motion passed unanimously.

- 8. Rezoning Application: 2022-CD-RZ-02**, Applicant: Retail Planning Corporation, Owner: James Roy Greeson requests rezoning from RA200 Agriculture-Residence District (County) to C2 General Commercial (City). The property is located in Land Lot 277, Parcel 077 of the 5th District and contains 4.52 acres more or less.

Mayor King called for a motion to approve the rezoning application. Councilman Haynes, Jr. motioned to approve. Councilman Williams seconded.

Prior to the vote, City Attorney, Jack Wilson, asked Mayor King to clarify that the motion was to be approved with conditions.

Mayor King then called for a motion to approve the rezoning application with conditions [listed below]. Councilman Haynes, Jr. motioned to approve. Councilman Williams seconded. Motion passed unanimously.

Concept Plan and Land Use

1. The property shall be developed for general business, commercial, and/or office uses only. Any substantial deviation from the approved conditions of zoning shall be resubmitted to the Mayor and City Council for consideration. The City Administrator shall determine what constitutes substantial deviation.

City of Dacula
Meeting Minutes
October 6, 2022
Page Three

2. Only one (1) convenience store with gas pumps shall be permitted.
3. Only one (1) fast food restaurant with drive-thru windows and/or curbside service shall be permitted. A fast food restaurant shall be defined as any establishment which dispenses food for consumption on or off the premises, and which has the following characteristics: a limited menu, items prepared in advance or prepared or heated quickly, no table orders, and food served in disposable wrapping or containers. Said definition shall exclude restaurants with drive-thru services whose primary product focuses on specialty coffees or donuts and exclude restaurants without a drive-thru in a multi-tenant building.
4. The following uses shall be prohibited:
 - a. Outdoor storage
 - b. Car Wash
 - c. Taxidermist
 - d. Automobile, muffler, and/or brake shop
 - e. Automobile, Tune-up shop
 - f. Contractor's office
 - g. Residential or community shelter
 - h. Automotive sales lots and associated service facilities (new or used)
 - i. Boarding and rooming houses
 - j. Quick oil change store
 - k. Tire store
 - l. Van, moving, or truck rental
 - m. Auto body repair shop
 - n. Building materials sales with outdoor storage
 - o. Heavy equipment and farm equipment rental or sales and service
 - p. Mobile home or mobile building leasing or sales lots (new or used)

Architectural Design

5. All building exteriors shall be constructed of brick, stone or stucco. All buildings shall have flat roofs with architectural treatments to include canopies and parapets. Mechanical, HVAC and like systems shall be screened from street level on all sides by an opaque wall of brick, stucco, split faced block, or similar material approved by the Department of Planning and Development. Architectural design of multi-tenant buildings shall lend the appearance of multi-tenant occupancy; facades of multi-tenant buildings shall be varied in depth and parapet height. Final architectural plans and color palette shall be submitted to the City for approval.

City of Dacula
 Meeting Minutes
 October 6, 2022
 Page Four

6. Elevated or roof mounted mechanical, HVAC and like systems shall be positioned in such a way as to not be visible from the front street level or parking areas of the development. Final architectural plans and color palate shall be submitted to the Department of Planning and Development for approval.
7. Chain link fence shall be prohibited except around the stormwater management pond.

Landscaping and Parking

8. 10-foot wide landscape strips shall be provided along the commercial tract frontage of Harbins Road and West Drowning Creek Road. The landscape strips shall be planted so as to not impede sight distance along said roads. A landscape plan shall be submitted to the City for approval prior to the issuance of a development permit.

Provide non-ornamental shade trees spaced 30-feet on-center along the Harbins Road and West Drowning Creek Road rights-of-way and along the southern side of the rear access drive. All street trees shall be a minimum 3-inch caliper (dbh) at the time of planting. Street trees shall be planted at least six-feet from back-of-curb subject to review and approval of the City of Dacula and Gwinnett Department of Transportation.

Street trees shall be of one or a combination of the following species:

- a. Willow Oak
 - b. Overcup Oak
 - c. Nuttal Oak
 - d. Pin Oak
 - e. Shumard Oak
 - f. Lacebark Elm
 - g. Japanese Zelkova
9. The required undisturbed buffer along the rear and side property line shall be eliminated and replaced with 20-foot wide landscape strips. Landscape strips shall be planted with a single row of Leyland Cypress trees, planted 30-foot on center. The buffer can be eliminated after a Development Permit has been issued on adjacent property for commercial use.
 10. A parking lot landscape plan shall be submitted to the City for approval prior to a development permit issuance. At a minimum, the landscape plan shall include monument sign locations and should ensure that each parking island/strip will have a minimum of one (1) ornamental shade tree per 25 feet. Fifty (50) percent of all parking area trees shall be a minimum of 2-inch dbh caliper and fifty (50) percent shall be a minimum of 3-inch dbh caliper.
 11. All trash dumpsters shall be screened by an enclosure using the same exterior building material as the adjacent occupied buildings. Pickup shall be limited to the hours of 7:00 a.m. to 9:00 p.m. Monday through Saturday. Dumpster enclosures shall remain closed, locked, and in good repair at all times.

City of Dacula
Meeting Minutes
October 6, 2022
Page Five

12. Specimen trees on-site shall be saved when feasible.
13. Natural vegetation shall remain on the property until issuance of a land disturbance permit.

Signage and Advertising

14. Oversized signs or billboards shall not be permitted.
15. Ground signage shall be limited to one monument-type sign for each commercial lot. Each sign is limited to a maximum 50-square foot of advertising space. Monument signs shall not exceed a maximum of 6-foot in height and shall be constructed with a brick base (minimum two feet in height) matching the materials of the buildings. Neon signs shall be prohibited. Signs shall be set back 15-feet from right-of-way of Harbins Road and located so as to not impede site distance along Harbins Road. Sign location and design subject to review and approval by the City of Dacula.
16. Blinking, exposed neon, portable, inflatable and temporary signage shall be prohibited.
17. No tents, canopies, temporary banners, streamers or roping decorated with flags, tinsel, or other similar material shall be displayed, hung, or strung on the site without appropriate permit(s). No decorative balloons or hot-air balloons shall be displayed on the site.
18. Live human advertisement shall be prohibited within the subject area. This includes, but is not limited to, sign spinners, twirlers, dancers, clowns, and / or other similar temporary advertising methods commonly provided by costumed or animated humans.

Transportation and Infrastructure

19. A five-foot sidewalk shall be required adjacent to Harbins Road and West Drowning Creek Road rights-of-way. The sidewalk location shall be reviewed and approved by the City of Dacula and Gwinnett County Department of Transportation.
20. A five-foot wide sidewalk shall be required along the rear access drive. Sidewalk shall be constructed with an additional 2-foot by 8-foot pad approximately every 300 linear feet to accommodate pedestrian amenities such as benches, planters, and trash containers. All such required amenities shall be decorative, commercial-quality fixtures. Sidewalk design and placement of any of these amenities shall be reviewed and approved by the City of Dacula.
21. Prior to the issuance of a development permit, the developer shall complete a Traffic Impact Study for the site. The study shall be submitted to the City of Dacula and GCDOT Traffic Engineering for review and approval. Recommended improvements shall be completed at the owners/developer's expense prior to the issuance of any certificates of occupancy for the development.
22. Coordinate with Harbins 316 planned mixed-use development to provide a full center turn lane along Harbins Road in lieu of a right-in, right-out drive lane, as required by Gwinnett County DOT.

City of Dacula
 Meeting Minutes
 October 6, 2022
 Page Six

23. Align West Drowning Creek Road entrance with the proposed driveway for DRI 3700 (Harbins 2) as feasible. The entrance location shall be reviewed and approved by the City of Dacula.
24. Provide a sight distance verification for each driveway. The number, location and design of all access driveways will be subject to review and approval by GCDOT Traffic Engineering and the City Of Dacula.
25. Widening/entrance plans shall be submitted for review and approval by the City of Dacula and Gwinnett County Department of Transportation. It shall be the responsibility of the applicant to secure at no cost to Gwinnett County all necessary right-of-way to implement the required improvements.
26. Provide decorative light poles / fixtures adjacent to (not on) Harbins Road right-of-way and the rear access drive. Streets lights shall be staggered, 150 feet on-center. Light poles shall be black and a maximum 20 feet high. All street lighting shall be subject to review and approval of the City of Dacula and Gwinnett County Department of Transportation. Where applicable, streetlights shall be placed adjacent to required pedestrian amenity sidewalk pads. The property owner shall be responsible for street light maintenance and lighting fees. A separate lighting plan showing type of light and locations shall be submitted to the City for review and approval.
27. Parking lot lighting shall be directed in toward the property so as not to shine directly onto adjacent properties.
28. All new utility lines shall be located underground. The developer shall be responsible for the relocation of public or private utilities and stormwater infrastructure.
29. Utilities shall be placed on the developer's property whenever possible, appropriate access and maintenance easements shall be filed at the time of final plat approval for any one parcel or section of the subject development.
30. All vehicular access onto the proposed rear access drive must meet the City of Dacula's project access improvement standards of a public road. All improvements shall be provided by the developer.
31. Interparcel access drive shall be provided to parcel #5277 043.

VII. NEW BUSINESS:

9. Waiver Application: 2022-WAIVER-02

Councilman Haynes, Jr. motioned to approve the waiver application. Councilman Spain seconded. Motion passed unanimously.

VIII. STAFF COMMENTS:

Heather Coggins thanked city staff for all their hard work with the calls regarding taxes and the help they have provided to citizens.

City of Dacula
Meeting Minutes
October 6, 2022
Page Seven

IX. MAYOR AND COUNCIL COMMENT(S):

10. Submission of the FY-2023 Proposed Budget and FY-2022 Budget Adjustment to City Council and the citizens of Dacula

Mayor King submitted the FY-2023 Proposed Budget and FY-2022 Budget Adjustment to City Council and the citizens of Dacula for review. He also noted that Public Hearings for the budget are scheduled for November 3, 2022 and December 1, 2022.

X. PUBLIC COMMENTS:

Sandy Donatucci, 2756 Great Falls Crossing, Buford, Georgia 30519, stated that she is running for House Representative for the Dacula area and wanted to introduce herself to the Mayor and Council.

Keith Hedgespeth, 2695 Paddock Point Place, Dacula, Georgia 30019, inquired about whether the city had a plan in place for submitting the tax bills to the escrow accounts.

Heather Coggins, Acting City Administrator, responded that the city currently does not have contact information for mortgage companies. Ms. Coggins suggested that until the city obtains said information, the public should contact their escrow company and inquire the status of their tax bill from the city. If it has not been received, the city staff would help submit that bill.

Paul Sims, 636 William Street, Dacula, Georgia 30019, inquired about why his city taxes were 60% higher than his county taxes.

David Stone, 2491 Second Avenue, Dacula, Georgia 30019, inquired about whether he was to negotiate with the contractor for the damages to his building or if the city would be negotiating on his behalf.

XI. ADJOURNMENT:

Councilman Williams motioned to adjourn. Councilwoman Mitchell seconded. Motion passed unanimously. Meeting adjourned at 7:29 p.m.

Minutes approved

Date

Signature

CITY OF DACULA

442 Harbins Rd
P. O. Box 400
Dacula, GA, 30019

COUNCIL MEETING MINUTES

October 17, 2022

I. CALL TO ORDER AND ROLL CALL OF MEMBERS:

Mayor King called the October 17, 2022 special called City Council Meeting to order at 6:00 p.m. and a roll call of the members was taken. A quorum was present.

Council Members Present:

Hugh D. King, III, Mayor
Sean Williams, Council member
Daniel Spain, Council member
Ann Mitchell, Council member

City Staff Present:

Jack Wilson, City Attorney

II. NEW BUSINESS:

The Mayor announced the purpose of the meeting to interview one candidate for employment with the City. Upon a Motion of Council Member Spain, seconded by Council Member Mitchell, the Council adjourned into executive session to conduct the interview.

After completion of the individual interview, upon a motion duly made and seconded, the Council voted unanimously to return to regular session. The City Attorney reported there were no votes taken in executive session. The Council met to discuss personnel issues as allowed by the Open Meetings Act. The original documents required by State law were signed and delivered to the staff in accordance with the Open Meetings Act.

III. ADJOURNMENT:

Council Member Mitchell moved to adjourn. Council Member Williams seconded. The motion carried unanimously and the meeting adjourned at 7:30 p.m.

Minutes approved

Date

Signature

CITY OF DACULA

442 Harbins Rd
P. O. Box 400
Dacula, GA, 30019

COUNCIL MEETING MINUTES

October 20, 2022

I. CALL TO ORDER AND ROLL CALL OF MEMBERS:

Mayor King called the October 20, 2022 special called City Council Meeting to order at 6:00 p.m. and a roll call of the members was taken. A quorum was present.

Council Members Present:

- Hugh D. King, III, Mayor
- Sean Williams, Council member
- Daniel Spain, Council member
- Denis Haynes, Council member

II. NEW BUSINESS:

The Mayor announced the purpose of the meeting to interview one candidate for employment with the City. Upon a Motion duly made, seconded and approved, the Council adjourned into executive session to conduct the interview.

After completion of the interview, upon a motion duly made and seconded, the Council voted unanimously to return to regular session. No votes were taken in executive session. The Council met to discuss personnel issues as allowed by the Open Meetings Act. The original documents required by State law were signed and delivered to the staff in accordance with the Open Meetings Act.

III. ADJOURNMENT:

Upon a Motion duly made, seconded and approved, the Council voted to adjourn the meeting.

Minutes approved

Date

Signature

TO: Mayor and Council of the City of Dacula

FROM: Amy White, Marshal

DATE: October 14, 2022

SUBJECT: Road Safety Proposal

The Marshal's office used the feedback from the discussion to secure a quote for two units that would best meet our needs in the city.

- Trailer mounted units with a 4' H x 8' W display.
- This is a dual function unit with the capability for speed awareness monitor and message board for events and road issues.
- Traffic data reporting feature installed on one unit.
- 5 year warranty
- Estimated delivery time- 45 days from order.

Total cost: \$41,294.

memo

To: Mayor and City Council of Dacula
From: Alethia Hyman, Tax Clerk
Date: November 3, 2022
Re: Refund Authorization Request – Swim Atlanta

On October 10, 2022, the personal property division of the Tax Assessor's office contacted the City regarding approximately 10 businesses that appeared on the 2022 Dacula Digest in error.

Corrections have been made and this will not be an issue next year with these businesses.

Unfortunately, one payment has been made to the city in error, resulting in a necessary refund.

As the Mayor and City Council are the taxing authority for the City, staff is requesting you approve the request to refund the below payment.

1. Swim Atlanta - \$7.55

**AN ORDINANCE TO AMEND
THE CITY’S CODE OF ORDINANCE
TO CLARIFY TAX COLLECTION PROCEDURES
AND RELATED ADMINISTRATIVE MATTERS**

WHEREAS, the City has reviewed its policies and procedures for collecting taxes; and

WHEREAS, the City has begun collecting taxes directly through the City staff; and

WHEREAS, the City Code contains outdated references to the City’s former agreement with the County Tax Commissioner related to the collection of certain taxes, costs and fees; and

WHEREAS, is in the best interest of the health, safety and welfare of the citizens of the City of Dacula to amend the City Code update and revise certain parking regulations;

NOW THEREFORE, THE MAYOR AND COUNCIL OF THE CITY OF DACULA HEREBY ORDAINS that Section 20-93 and Section 13-74 be amended as follows:

SECTION 1

The existing Section 20-93 is deleted, and the following is substituted in its place:

Sec. 20-93. Collection of taxes.

All matters related to the assessment, billing, and collection of ad valorem taxes shall be carried out as directed by the Mayor and City Council.

The existing Section 13-74(c)(7) is deleted and the following new Section 13-74(c)(7) is adopted to clarify the collection procedures as follows:

Sec. 13-74(c)(7)

(7) The amount of the cost of demolition, including all court costs, appraisal fees, administrative costs incurred by the City Administrator, and all other costs necessarily associated with the abatement action, including restoration to grade of the real property after demolition, shall be a lien against the real property upon which such cost was incurred.

a. The lien provided for in subsection (c)(7) of this section shall attach to the real property upon the filing of a certified copy of the order requiring repair, closure or demolition in the office of the Clerk of Superior Court in the County and shall relate back to the date of the filing of the lis pendens notice required under O.C.G.A. § 41-2-12(g). The Clerk of Superior Court shall record and index such certified copy of the order in the deed records of the County and enter the lien on the general execution docket. The lien shall be superior to all other liens on the property, except liens for taxes to which the lien shall be inferior and shall continue in force until paid. After filing a certified copy of the order with the Clerk of

Superior Court, the public officer shall forward a copy of the order and a final statement of costs to the City Administrator. It shall be the duty of the City Administrator or his or her designee or agent to collect the amount of the lien in conjunction with the collection of ad valorem taxes on the property and to collect the amount of the lien as if it were a real property ad valorem tax, using all methods available for collection of real property ad valorem tax, including specifically O.C.G.A. Title 48, Chapter 4; provided, however, that the limitation of O.C.G.A. § 48-4-78 which requires 12 months of delinquency before commencing a tax foreclosure shall not apply. The City Administrator shall remit the amount collected to the governing authority of the City. Thirty days after imposition of the lien, the unpaid lien amount shall bear interest and penalties in the same amount as applicable to interest and penalties on unpaid real property ad valorem taxes.

b. The City Administrator or his or her designee or agent shall collect an amount equal to the cost of administering a lien authorized by O.C.G.A. § 41-2-7 et seq., unless such costs are waived by resolution of the City. Any such amount collected and retained for administration shall applied to cover the costs of administering the lien.

c. The City may waive, release, or compromise and settle any such lien imposed on property upon the owner of such property entering into a contract with the City agreeing to a timetable for payment and/or rehabilitation of the real property of the dwelling, building, or structure on the property and demonstrating the financial means to accomplish such rehabilitation.

d. Where the abatement action does not commence in the Superior Court, review of a court order requiring the repair, alternation, improvement, or demolition of a dwelling, building, or structure shall be by direct appeal to the Superior Court under O.C.G.A. § 5-3-29 or by such other provision of State law which may be adopted to govern the appeal from a decision of the governing authority of the City.

e. The public officers designated herein may issue citations for violations of state minimum standard codes, optional building, fire, life safety, and other codes adopted by ordinance, and conditions creating a public health hazard or general nuisance and may seek to enforce such citation in a court of competent jurisdiction prior to issuing a complaint in rem as provided in this section.

f. Nothing in this section shall be construed to impair or limit in any way the power of the City to define and declare nuisances and to cause their removal or abatement by summary proceedings or otherwise.

SECTION 2

The City Administrator, Assistant City Administrator, and Director of Planning and Economic Development are further authorized to correct typographical errors in the text of the existing Code of Ordinances and to produce and publish a final codified version of the City Code with the amendments and revisions outlined herein.

SECTION 3

In the event any Court of competent jurisdiction determines that any portion of the foregoing amendment is invalid, unconstitutional or otherwise illegal, such rulings shall not impair the validity of the rest and remainder of this amendment.

SECTION 4

All laws and parts of laws in conflict with this Ordinance are hereby repealed. All of the rest and remainder of the City Code not specifically amended herein shall continue in full force and effect.

SECTION 5

This Ordinance and the amendments outlined herein shall be effective immediately upon their adoption by the Mayor and City Council.

SO ORDAINED by the governing authority of the City of Dacula, this _____ day of November, 2022.

AYES: ____

NAYES: ____

HUGH D. KING, III
MAYOR, CITY OF DACULA

ATTEST:

HEATHER COGGINS,
ACTING CITY ADMINISTRATOR

TO: Mayor and City Council of the City of Dacula
FROM: Brittni Nix, Director of Planning & Economic Development
DATE: October 25, 2022
SUBJECT: Bid package for Brookton Station subdivision improvements

The Brookton Station Subdivision Asphalt Milling, Repaving, and Sidewalk Replacement Improvements Project bid documents have been finalized and provided for your review. The project scope includes:

- Asphalt deep patch mill sections of road experiencing asphalt failures. Deep patch milled areas will be filled with 4” of 25 mm Superpave Asphalt.
- Milling and repaving the entire road length to be flush with the existing gutter line.
- Replacing damaged sections of sidewalk, curb, gutter, and driveway aprons as identified on the construction plans.
- Install new 4-foot concrete sidewalk to connect subdivision sidewalk to sidewalk along McMillan Road.
- Thermoplastic stop bar striping and crosswalk striping at subdivision egress.
- Sod disturbed areas.

The proposed improvements have an estimated OPCC (Opinion of Probable Construction Cost) of \$674,060.77, dated April 16, 2021. The subject project has been approved for funding from Community Development Block Grant (CDBG) and Local Maintenance Improvement Grant (LMIG).

Staff requests the Mayor and City Council approve the bid package as provided and grant authorization to solicit for public bids.

Best Regards,

Brittni Nix, Director of Planning & Economic Development

2022 CDBG - BROOKTON STATION SUBDIVISION ASPHALT MILLING, REPAVING, AND SIDEWALK REPLACEMENT IMPROVEMENTS PROJECT FOR CITY OF DACULA

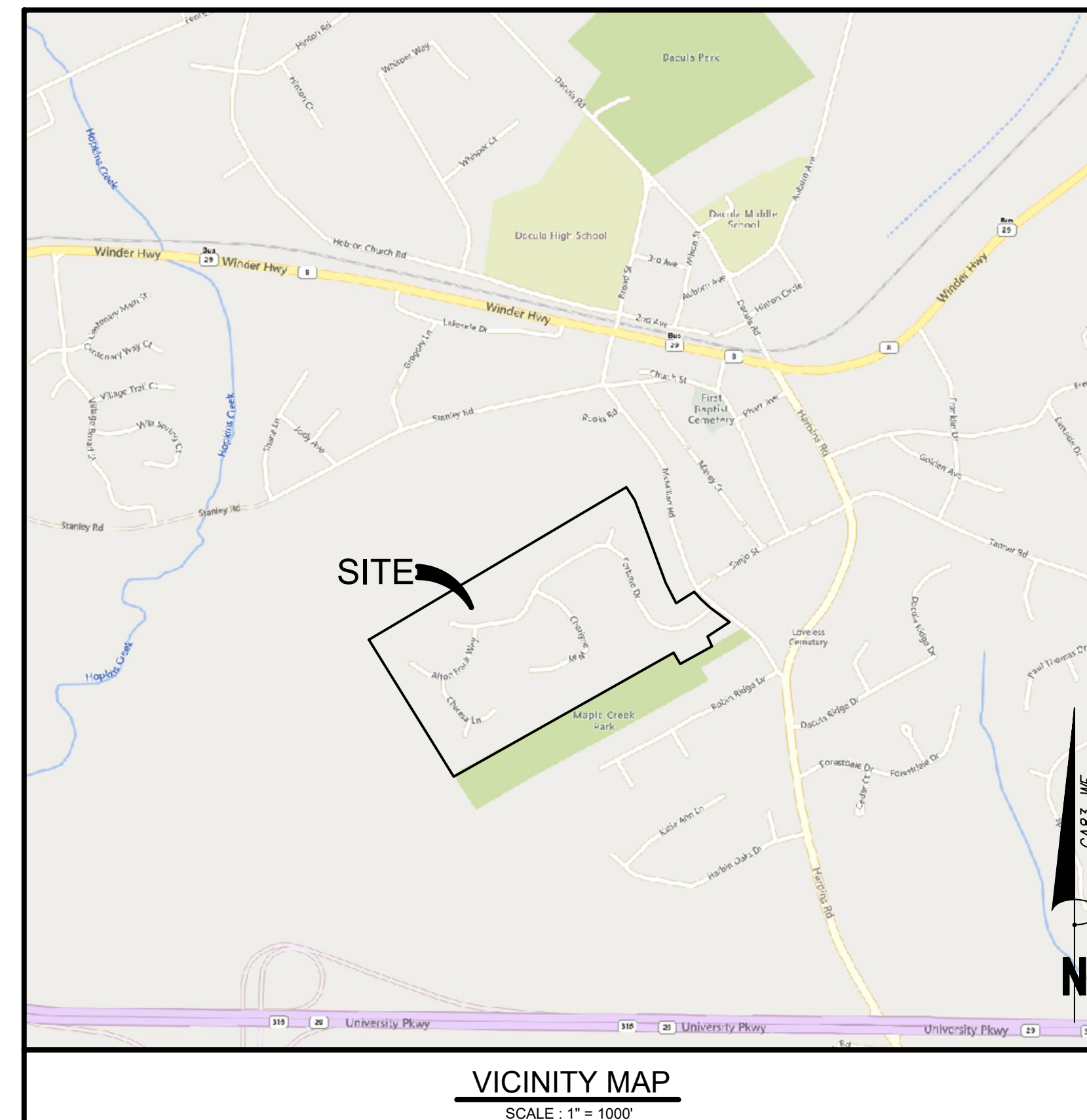
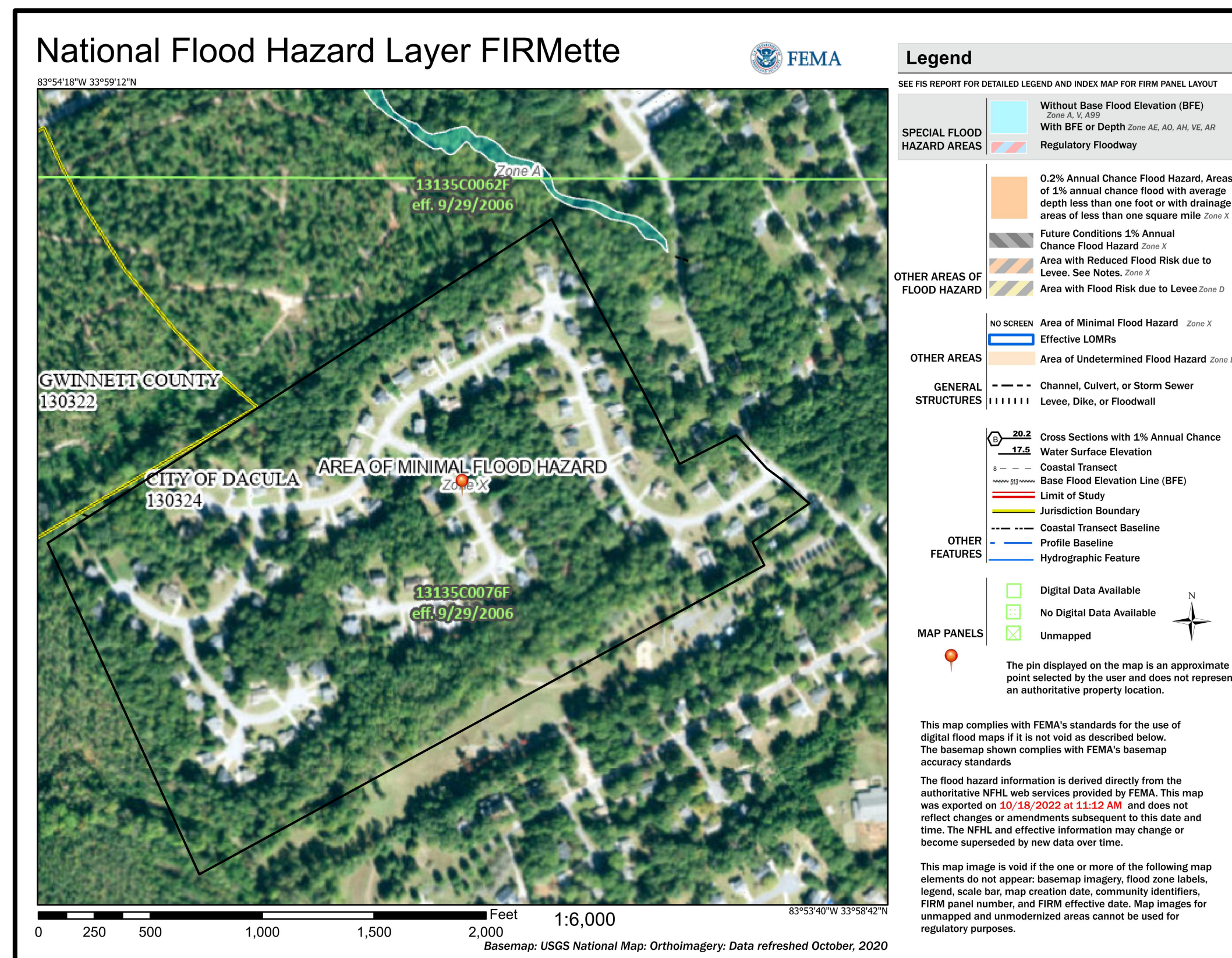
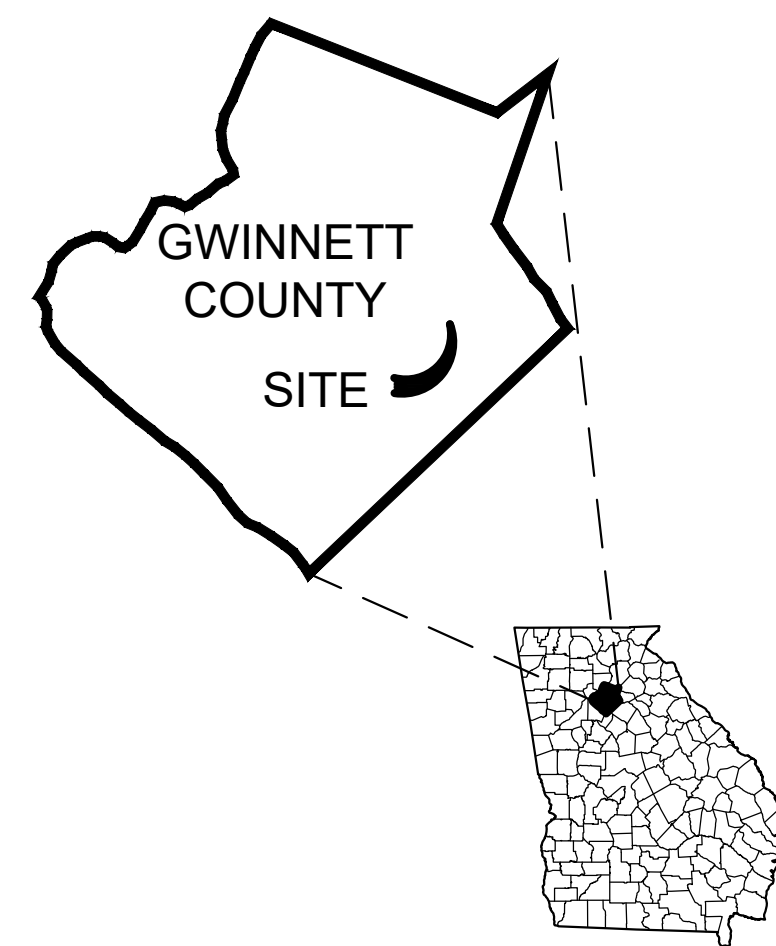

DRAWING INDEX		SUBMITTALS			
SHEET NUMBER	SHEET NAME	10/24/2022			
		1	2	3	4
C000	COVER SHEET	X			
C100	EROSION CONTROL PLANS	X			
C101	EROSION CONTROL NOTES	X			
C200	OVERALL SITE PLAN	X			
C201	SITE PLAN	X			
C202	SITE PLAN	X			
C203	SITE PLAN	X			
C204	SITE PLAN	X			
C205	SITE PLAN	X			
C206	SITE PLAN	X			
C207	SITE PLAN	X			
C208	SITE PLAN	X			
C300	CONSTRUCTION DETAILS	X			

FLOOD PLAN NOTE:
 PART OF THIS PROJECT DOES NOT LAY WITHIN A SPECIAL FLOOD HAZARD AREA (SFHA) PER FEMA FIRM PANEL 13135C0076F DATED 9/29/2006.



Bowman Consulting Group Ltd
 4174 Silver Peak Parkway
 Suwanee, GA 30024
 Phone: (770) 952-6550
 www.bowman.com
 © Bowman Consulting Group Ltd

COVER SHEET
 2022 CDBG - BROOKTON STATION SUBDIVISION
 ASPHALT MILLING, REPAVING, AND SIDEWALK REPLACEMENT
 IMPROVEMENTS PROJECT
 FOR CITY OF DACULA, GA
 GWINNETT COUNTY

CONSULTANT PROJECT #
 21-0114

PLAN STATUS

2022/10/24 BID SET

DATE DESCRIPTION

KDW RWH KDW
 DESIGN DRAWN CHKD

SCALE

JOB No. 21-0114

DATE : OCTOBER 24, 2022

FILE No.

SHEET No. C000

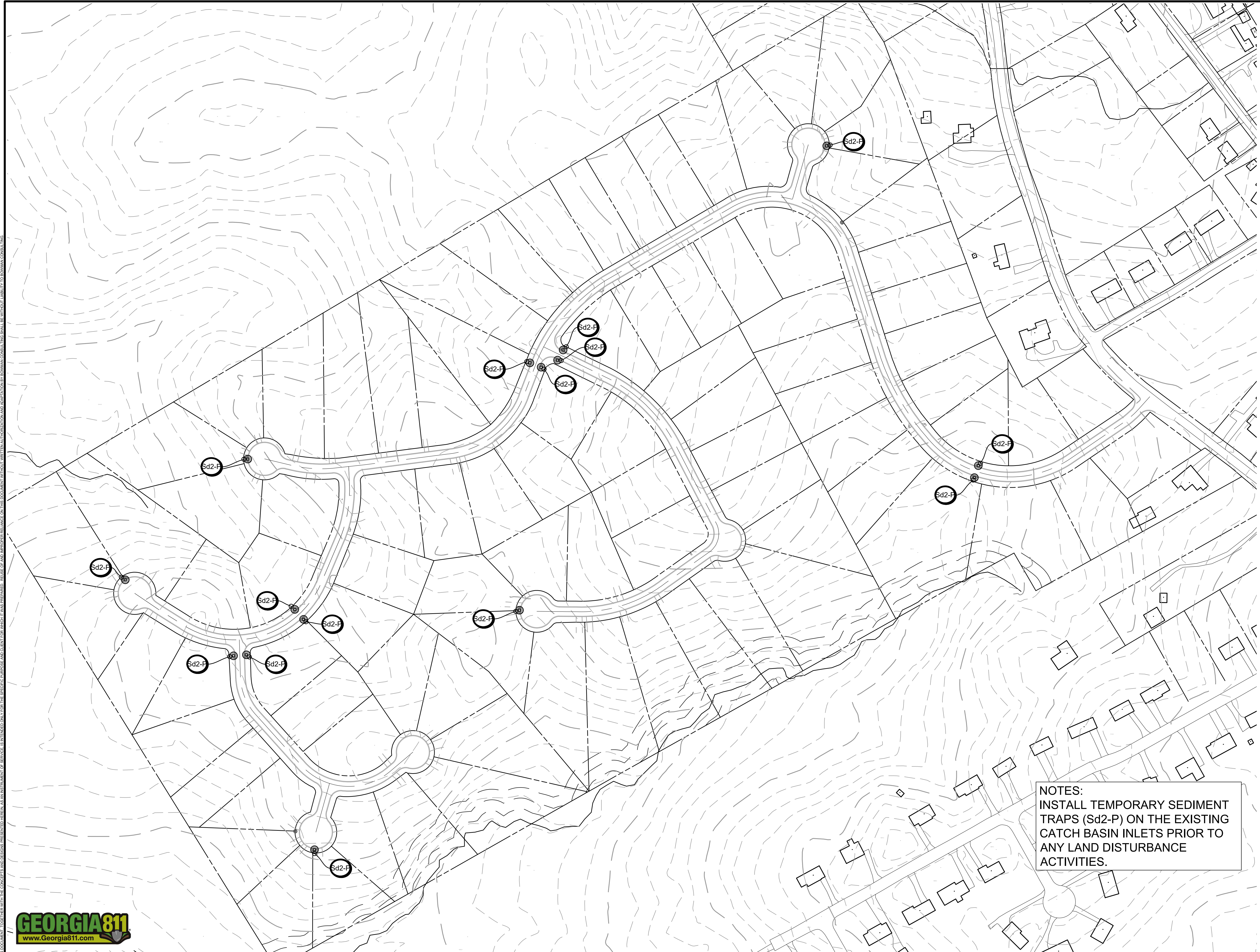

NOTES:
INSTALL TEMPORARY SEDIMENT TRAPS (Sd2-P) ON THE EXISTING CATCH BASIN INLETS PRIOR TO ANY LAND DISTURBANCE ACTIVITIES.

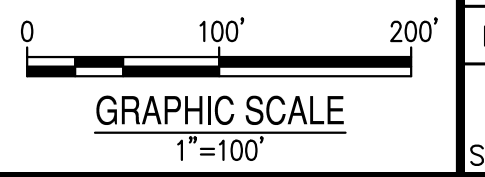

DATE	DESCRIPTION
KDW DESIGN	RWH DRAWN KDW CHKD



Certificate of Authorization License No. LS#001241

Bowman Consulting Group Ltd
 4174 Silver Peak Parkway
 Suwanee, GA 30024
 Phone: (770) 952-6550
 www.bowman.com
 © Bowman Consulting Group Ltd

EROSION CONTROL NOTES
 2022 CDBG - BROOKTON STATION SUBDIVISION
 ASPHALT MILLING, REPAVING, AND SIDEWALK REPLACEMENT
 IMPROVEMENTS PROJECT
 FOR CITY OF DACULA,
 GWINNETT COUNTY

CONSULTANT PROJECT #
 21-0114

PLAN STATUS
 2022/10/24 BID SET

DATE	DESCRIPTION
KDW	RWH
DESIGN	DRAWN
	CHKD

SCALE .

JOB No. 21-0114

DATE : OCTOBER 24, 2022

FILE No.

SHEET No. C101

PHASE I - INITIAL CLEARING PHASE:

- Erosion Control Notes
1. PRIOR TO THE LAND DISTURBING CONSTRUCTION, THE CONTRACTOR SHALL SCHEDULE A PRECONSTRUCTION MEETING WITH THE AREA SITE DEVELOPMENT INSPECTOR. THE CONTRACTOR SHALL OBSERVE THE PROJECT SEQUENCE SHOWN ON THE PLANS. THE CONTRACTOR SHALL MAINTAIN CAREFUL SCHEDULING AND PERFORMANCE TO INSURE THAT LAND STRIPPED OF ITS NATURAL COVER IS EXPOSED ONLY IN SMALL QUANTITIES.
 2. THE OWNER AGREES TO PROVIDE AND MAINTAIN OFF-STREET PARKING ON THE SUBJECT PROPERTY DURING THE ENTIRE CONSTRUCTION PERIOD.
 3. NO STAGING AREAS, MATERIAL STORAGE, CONCRETE WASH OUT AREAS, OR DEBRIS BURN AND BURIAL HOLES SHALL BE LOCATED WITHIN 500 FEET OF DESIGNATED TREE PROTECTION AREAS.
 4. A COPY OF THE APPROVED LAND DISTURBANCE PLAN AND PERMIT SHALL BE PRESENT ON THE SITE AT ALL TIMES.
 5. THE ESCAPE OF SEDIMENT FROM THE SITE SHALL BE PREVENTED BY THE INSTALLATION OF EROSION AND SEDIMENT CONTROL MEASURES AND PRACTICES PRIOR TO, OR CONCURRENT WITH, LAND-DISTURBING ACTIVITIES.
 6. PRIOR TO COMMENCING LAND DISTURBANCE ACTIVITY, THE LIMITS OF LAND DISTURBANCE SHALL BE CLEARLY AND ACCURATELY DEMARCATED WITH STAKES, RIBBONS, OR OTHER APPROPRIATE MEANS. THE LOCATION AND EXTENT OF ALL AUTHORIZED LAND DISTURBANCE ACTIVITY SHALL BE DEMARCATED FOR THE DURATION OF THE CONSTRUCTION ACTIVITY. NO LAND DISTURBANCE SHALL OCCUR OUTSIDE THE APPROVED LIMITS INDICATED ON THE APPROVED PLANS.
 7. PRIOR TO ANY OTHER CONSTRUCTION, A STABILIZED CONSTRUCTION ENTRANCE SHALL BE CONSTRUCTED AT EACH POINT OF ENTRY TO OR EXIT FROM THE SITE OR ONTO ANY PUBLIC ROADWAY.
 8. THE FOLLOWING INITIAL EROSION CONTROL MEASURES SHALL BE IMPLEMENTED PRIOR TO ANY OTHER CONSTRUCTION ACTIVITY.
 9. THE CONSTRUCTION EXITS, CONSISTING OF A MINIMUM PAD SIZE OF 20 FEET BY 50 FEET WITH A MINIMUM OF 6-INCH THICK STONE, SHALL BE PLACED AS SHOWN ON THE PLAN. THE STONE SIZE SHOULD CONSIST OF COURSE AGGREGATE BETWEEN 1-1/2" & 3-1/2" IN DIAMETER AND OVERLAID ON A GEOTEXTILE UNDERLINE. THE GEOTEXTILE UNDERLINE SHALL MEET THE REQUIREMENTS OF AASHTO M288-96, SECTION 7.3, SEPARATION REQUIREMENTS.
 10. IMMEDIATELY AFTER THE ESTABLISHMENT OF CONSTRUCTION ENTRANCE / EXITS, ALL PERIMETER EROSION CONTROL AND STORM WATER MANAGEMENT DEVICES SHALL BE INSTALLED AS SHOWN ON THE CLEARING PHASE EROSION CONTROL PLAN.
 11. TYPE "C" SILT FENCE SHOULD BE INSTALLED AT THE PERIMETER OF THE DISTURBED AREA AS SHOWN ON THE PLAN. THE SILT FENCE SHOULD BE PLACED IN ACCORDANCE WITH THE MANUAL FOR EROSION CONTROL IN GEORGIA, TABLE 6-202. THE SILT FENCE SHOULD BE KEPT ERECT AT ALL TIMES AND REPAIRED WHEN REQUESTED BY THE SITE INSPECTOR OR THE PROJECT DESIGN PROFESSIONAL OF RECORD. SILT SHOULD BE REMOVED WHEN ACCUMULATION REACHED 1/3 HEIGHT OF THE BARRIER. THE PERIMETER SILT FENCE SHOULD BE INSPECTED DAILY FOR ANY FAILURES. ANY FAILURES OF SIAD FENCING SHOULD BE REPAIRED IMMEDIATELY.
 12. INLET SEDIMENT PROTECTION MEASURES SHALL BE INSTALLED ON ALL EXISTING STORM STRUCTURES AS SHOWN ON THE PLAN. SEE SEPARATE DETAILS FOR SPECIFICS ON TYPE OF INLET PROTECTION SPECIFIED.
 13. STONE CHECK DAMS SHALL BE INSTALLED IN AREAS OF CONCENTRATED FLOWS AS SHOWN ON THE PLAN.
 14. TREE PROTECTION FENCING SHOULD BE INSTALLED PRIOR TO THE START OF ANY LAND DISTURBANCE ACTIVITY AND MAINTAINED UNTIL FINAL LANDSCAPE IS INSTALLED. THE TREE PROTECTION FENCING SHOULD BE INSPECTED DAILY. ANY FAILURES OF SAID FENCING SHOULD BE REPAIRED IMMEDIATELY.
 15. AFTER INSTALLATION OF INITIAL EROSION CONTROL MEASURES THE SITE CONTRACTOR SHALL SCHEDULE AN INSPECTION BY THE PROJECT DESIGN PROFESSIONAL. NO OTHER CONSTRUCTION ACTIVITIES SHALL OCCUR UNTIL THE PROJECT DESIGN PROFESSIONAL APPROVES THE INSTALLATION OF SAID EROSION CONTROL MEASURES. IF UNFORESEEN CONDITIONS EXIST IN THE FIELD THAT WARRANT ADDITIONAL EROSION CONTROL MEASURES, THE CONTRACTOR MUST CONSTRUCT ANY ADDITIONAL EROSION CONTROL DEVICES DEEMED NECESSARY BY THE SITE INSPECTOR. AFTER APPROVAL OF THE INITIAL EROSION CONTROL INSTALLATION, THE CONTRACTOR MAY PROCEED WITH CLEARING AND GRUBBING ACTIVITIES. AS CLEARING PERMITS THE CONTRACTOR SHALL CONSTRUCT TEMPORARY SEDIMENT PONDS AND DIVERSION DIKES AS SHOWN ON THE CLEARING PHASE PLAN TO CONTROL EROSION AND STORM WATER RUN OFF.
 16. THE CONTRACTOR CAN UTILIZE CLEARED TREES AS BARRIER BRUSH SEDIMENT CONTROL IN AREAS SHOWN ON PLAN WHERE INITIAL GRADING ACTIVITIES WILL NOT OCCUR.
 17. NO BURN OF BURY PITS SHALL BE PERMITTED ON THE CONSTRUCTION SITE.
 18. ADDITIONAL SILT BARRIERS MUST BE PLACED AS SHOWN ON THE PLAN AS ACCESS IS OBTAINED DURING CLEARING. NO GRADING SHALL TAKE PLACE UNTIL SILT BARRIER INSTALLATION AND SEDIMENT PONDS ARE CONSTRUCTED AS SHOWN ON THE CLEARING PHASE EROSION CONTROL PLAN.
 19. ALL SILT FENCE MUST MEET THE REQUIREMENTS OF SECTION 171-TEMPORARY SILT FENCE FOR THE DEPARTMENT OF TRANSPORTATION, STATE OF GEORGIA, STANDARD SPECIFICATIONS, 1983 EDITION.
 20. ALL ITEMS IN THIS SECTION OF THE SPECIFICATION SHALL MEET THE REQUIREMENTS AS SET FORTH IN SECTION 161, 162, 163, AND 164 OF THE GEORGIA D.O.T STANDARD SPECIFICATIONS FOR ROADS AND BRIDGES.
 21. MULCH OR TEMPORARY GRASSING SHALL BE APPLIED TO ALL EXPOSED AREAS WITHIN 7 DAYS OF LAND DISTURBANCE.
 22. ALL DISTURBED AREAS LEFT MULCHED AFTER 30 DAYS SHALL BE STABILIZED WITH TEMPORARY VEGETATION.
 23. SEDIMENT AND EROSION CONTROL MEASURES SHOULD BE CHECKED AFTER EACH RAIN EVENT. EACH DEVICE IS TO BE MAINTAINED OR REPLACED IF SEDIMENT ACCUMULATION HAS REACHED ONE HALF THE CAPACITY OF THE DEVICE. ADDITIONAL DEVICES MUST BE INSTALLED IF NEW CHANNELS HAVE DEVELOPED. THE CONSTRUCTION EXIT SHALL BE MAINTAINED IN A CONDITION WHICH WILL PREVENT TRACK OR FLOW OF MUD ONTO PUBLIC RIGHT-OF-WAY. THIS MAY REQUIRE PERIODIC TOP DRESSING WITH 1" - 3" OF STONE, AS CONDITIONS DEMAND. ALL MATERIALS SPILLED, DROPPED, WASHED, OR TRACKED FROM VEHICLE ONTO PUBLIC ROADWAY OR INTO STORM DRAIN MUST BE REMOVED IMMEDIATELY.
 24. CONTRACTOR SHALL INSPECT CONTROL MEASURES AT THE END OF EACH WORKING DAY TO ENSURE MEASURES ARE FUNCTIONING PROPERLY.
 25. EROSION AND SEDIMENTATION CONTROL MEASURES AND PRACTICES SHALL BE MAINTAINED AT ALL TIMES. IF FULL IMPLEMENTATION OF THE APPROVED PLAN DOES NOT PROVIDE FOR EFFECTIVE EROSION CONTROL, ADDITIONAL EROSION AND SEDIMENT CONTROL MEASURES SHALL BE IMPLEMENTED TO CONTROL OR TREAT THE SEDIMENT SOURCE. ADDITIONAL EROSION AND SEDIMENTATION CONTROL MEASURES AND PRACTICES SHALL BE INSTALLED IF DEEMED NECESSARY BY ON-SITE INSPECTION.
 26. FAILURE TO INSTALL, OPERATE, OR MAINTAIN ALL EROSION CONTROL MEASURES WILL RESULT IN ALL CONSTRUCTION BEING STOPPED ON THE JOB UNTIL SUCH MEASURES ARE CORRECTED BACK TO THE APPROVED EROSION CONTROL PLANS.
 27. ALL AD VALOREM TAXES HAVE BEEN PAID.
 28. ALL UNDISTURBED BUFFERS SHALL BE IDENTIFIED WITH ORANGE FOUR-FOOT TREE-SAVE FENCE PRIOR TO ANY LAND DISTURBANCE.

PHASE II - GRADING PHASE:

- Erosion Control Notes
1. DURING CONSTRUCTION, THE CONTRACTOR SHALL MAINTAIN CAREFUL SCHEDULING AND PERFORMANCE TO ENSURE THAT LAND STRIPPED OF ITS NATURAL GROUND COVER IS EXPOSED ONLY IN SMALL QUANTITIES AND THEREFORE LIMITED DURATIONS, BEFORE PERMANENT EROSION PROTECTION IS ESTABLISHED. NOTE SUB PHASES SHOWN ON PLANS.
 2. EARTHWORK OPERATIONS IN THE VICINITY OF STREAM BUFFERS SHALL BE CAREFULLY CONTROLLED TO AVOID DUMPING OR SLOUGHING INTO THE BUFFER AREAS.
 3. THE FOLLOWING EROSION CONTROL MEASURES SHALL BE IMPLEMENTED DURING PRELIMINARY GRADING PHASE OF CONSTRUCTION.
 4. SEDIMENT SHALL NOT BE WASHED IN INLETS. IT SHALL BE REMOVED FROM THE SEDIMENT TRAPS AND DISPOSED OF AND STABILIZED SO THAT IT WILL NOT ENTER THE INLETS AGAIN.
 5. EROSION CONTROL DEVICES SHALL BE INSTALLED IMMEDIATELY AFTER GROUND DISTURBANCE OCCURS. THE LOCATION OF SOME OF THE EROSION CONTROL DEVICES MAY HAVE TO BE ALTERED FROM THAT SHOWN ON THE APPROVED PLANS IF DRAINAGE PATTERNS DURING CONSTRUCTION ARE DIFFERENT FROM THE PROPOSED DRAINAGE PATTERNS. IT IS THE CONTRACTOR'S RESPONSIBILITY TO ACCOMPLISH EROSION CONTROL FOR ALL DRAINAGE PATTERNS CREATED AT VARIOUS STAGES DURING CONSTRUCTION. ANY DIFFICULTY IN CONTROLLING EROSION DURING ANY PHASE OF CONSTRUCTION SHALL BE REPORTED TO THE DESIGN PROFESSIONAL IMMEDIATELY.
 6. THE CONTRACTOR SHALL FURNISH AND MAINTAIN ALL NECESSARY BARRICADES WHILE ROADWAY FRONTAGE IMPROVEMENTS ARE BEING MADE.
 7. TYPE "C" SILT FENCE SHOULD BE INSTALLED AT THE TOE OF ALL FILL SLOPES 10 FEET, OR GREATER, IN HEIGHT. THE SILT FENCE SHOULD BE PLACED IN ACCORDANCE WITH THE MANUAL FOR EROSION CONTROL IN GEORGIA, TABLE 6-20.2.
 8. THE SILT FENCE SHALL BE MAINTAINED UNTIL PERMANENT GROUND COVER IS ESTABLISHED ON THE SLOPE. SILT SHALL BE REMOVED WHEN ACCUMULATION REACHES 1/3 HEIGHT OF THE BARRIER. ADDITIONALLY, DIVERSION DIKES SHALL BE CONSTRUCTED ALONG THE TOP OF ALL SAID FILL SLOPES WITH THE USE OF TEMPORARY DOWN DRAINS TO CONTROL STORM WATER RUN OFF AS SHOWN ON THE PLANS. SEE SEPARATE DETAILS FOR ADDITIONAL INFORMATION. THE CONTRACTOR SHALL BE RESPONSIBLE FOR ESTABLISHING BARRIERS AT THE TOE OF SLOPES UNDER CONSTRUCTION. THESE BARRIERS SHALL BE AS SHOWN IN THE PLANS. THESE BARRIERS MAY BE RELOCATED AND REUSED AFTER PERMANENT SLOPE STABILIZATION BECOMES FULLY ESTABLISHED, AS THEY ARE RELOCATED, ANY DEFECTIVE MATERIALS IN THE BARRIER SHALL BE REPLACED. IN ADDITION, ALL DEBRIS AND SILT AT THE PREVIOUS LOCATION SHALL BE REMOVED.
 9. CUT AND FILL SLOPES ARE NOT TO EXCEED "2H:1V".
 10. ALL SLOPES STEEPER THAN 2.5:1 AND WITH A HEIGHT OF 10 FEET OR GREATER, AND CUTS AND FILLS WITHIN STREAM BUFFERS, SHALL BE STABILIZED WITH APPROPRIATE EROSION CONTROL MATING OR BLANKETS. SEE SEPARATE DETAILS FOR ADDITIONAL INFORMATION.
 11. TYPE "C" SILT FENCE SHALL BE PLACED AT THE TOE OF ALL DIRT STOCK PILE AREAS. SEE SEPARATE DETAILS FOR ADDITIONAL INFORMATION.
 12. INLET SEDIMENT PROTECTION MEASURES SHALL BE INSTALLED ON ALL STORM STRUCTURES AS THEY ARE CONSTRUCTED. SEE PLAN VIEW FOR SPECIFIC TYPE AND SEPARATE DETAILS FOR ADDITIONAL INFORMATION ON TYPE OF INLET PROTECTION SPECIFIED.
 13. STORM DRAIN OUTLET PROTECTION SHALL BE PLACED AT ALL OUTLET HEADWALLS AS SOON AS THE HEADWALL IS CONSTRUCTED. SEE SEPARATE DETAILS FOR ADDITIONAL INFORMATION.
 14. STONE CHECK DAMS SHALL BE INSTALLED IN AREAS OF CONCENTRATED FLOWS AS SHOWN ON THE PLAN. SEE SEPARATE DETAIL FOR ADDITIONAL INFORMATION. ALL GRADED AREAS SHALL BE APPLIED WITH VEGETATIVE COVER AS SOON AS FINAL GRADE IS ACHIEVED.
 15. MULCH OR TEMPORARY GRASSING SHALL BE APPLIED TO ALL EXPOSED AREAS WITHIN 7 DAYS OF LAND DISTURBANCE.
 16. ALL DISTURBED AREAS LEFT MULCHED AFTER 30 DAYS SHALL BE STABILIZED WITH TEMPORARY GRASSING.
 17. AFTER PRELIMINARY GRADING ACTIVITIES, THE CONTRACTOR SHALL CONSTRUCT TEMPORARY SEDIMENT BASINS AND DIVERSION DIKES AS SHOWN ON PLAN. THE CONTRACTOR SHALL MAINTAIN THE SEDIMENT BASINS UNTIL PERMANENT GROUND COVER IS ESTABLISHED. SEDIMENT SHALL BE CLEANED OUT OF THE BASINS WHEN IT REACHES THE 1/3 VOLUME OF BASIN. SEE SEPARATE DETAILS FOR ADDITIONAL INFORMATION.
 18. SEDIMENT AND EROSION CONTROL MEASURES SHOULD BE CHECKED AFTER EACH RAIN EVENT. EACH DEVICE IS TO BE MAINTAINED OR REPLACED IF SEDIMENT ACCUMULATION HAS REACHED ONE HALF THE CAPACITY OF THE DEVICE. ADDITIONAL DEVICES MUST BE INSTALLED IF NEW CHANNELS HAVE DEVELOPED. THE CONSTRUCTION EXIT SHALL BE MAINTAINED IN A CONDITION WHICH WILL PREVENT TRACKING OR FLOW OF MUD ONTO PUBLIC RIGHT-OF-WAY. THIS MAY REQUIRE PERIODIC TOP DRESSING WITH 1" - 3" OF STONE, AS CONDITIONS DEMAND. ALL MATERIALS SPILLED, DROPPED, WASHED, OR TRACKED FROM VEHICLE ONTO PUBLIC ROADWAY OR INTO STORM DRAIN MUST BE REMOVED IMMEDIATELY. THE CONTRACTOR SHALL INSPECT CONTROL MEASURES AT THE END OF EACH WORKING DAY TO ENSURE MEASURES ARE FUNCTIONING PROPERLY.
 19. EROSION CONTROL MEASURES WILL BE MAINTAINED AT ALL TIMES. IF FULL IMPLEMENTATION OF THE APPROVED PLAN DOES NOT PROVIDE FOR EFFECTIVE EROSION CONTROL, ADDITIONAL EROSION AND SEDIMENT CONTROL MEASURES SHALL BE IMPLEMENTED TO CONTROL OR TREAT THE SEDIMENT SOURCE AS DIRECTED BY THE ON SITE INSPECTOR OR THE CIVIL ENGINEER.
 20. FAILURE TO INSTALL, OPERATE OR MAINTAIN ALL EROSION CONTROL MEASURES WILL RESULT IN ALL CONSTRUCTION BEING STOPPED ON THE JOB UNTIL SUCH MEASURES ARE CORRECTED BACK TO THE APPROVED EROSION CONTROL PLANS.

Critical AREAS:

- Erosion Control Notes
1. CRITICAL AREAS SHOWN ON GRADING PHASE EROSION CONTROL PLANS SHALL BE MAINTAINED DAILY. AT THE END OF EACH WORK DAY ALL SLOPES 2:1 OR STEEPER, AND HIGHER THAN 5 FEET SHALL RECEIVE SURFACE ROUGHENING, POLYMERS, AND EROSION CONTROL MATTING. ADDITIONALLY, ALL FILL SLOPES SHALL RECEIVE A DIVERSION DIKE AND TEMPORARY DOWN DRAINS ALONG THE TOP OF THE SLOPE PREVENTING DRAINAGE SPILLING OVER THE EDGE AND DOWN THE FACE OF THE SLOPE. THE TEMPORARY DOWN DRAINS SHALL BE CONSTRUCTED WITH PERFORATED STAND PIPES AT THE TOP OF THE SLOPE AND RECONSTRUCTED EACH DAY AS THE SLOPE INCREASES IN HEIGHT.

PHASE III - FINAL STABILIZATION PHASE:

- Erosion Control Notes
1. THE FOLLOWING EROSION CONTROL MEASURES SHALL BE IMPLEMENTED DURING THE FINAL EROSION CONTROL PHASE OF CONSTRUCTION. SEDIMENT SHALL NOT BE WASHED INTO INLETS. IT SHALL BE REMOVED FROM THE SEDIMENT TRAPS AND DISPOSED OF AND STABILIZED SO THAT IT WILL NOT ENTER THE INLETS AGAIN. MULCH OR TEMPORARY GRASSING SHALL BE APPLIED TO ALL EXPOSED AREAS WITHIN 7 DAYS OF LAND DISTURBANCE. ALL DISTURBED AREAS LEFT MULCHED AFTER 30 DAYS SHALL BE STABILIZED WITH PERMANENT GRASSING.
 2. THE CONTRACTOR SHALL MAINTAIN ALL SEDIMENT BASINS AND EROSION CONTROL MEASURES UNTIL PERMANENT GROUND COVER IS ESTABLISHED. SEDIMENT SHALL BE CLEANED OUT OF THE BASINS WHEN IT BECOMES 1/3 FULL.
 3. AFTER CURBING, GRADED AGGREGATE BASE AND PAVEMENT HAS BEEN INSTALLED, ALL INLET SEDIMENT TRAPS ON SINGLE AND DOUBLE WING CATCH BASINS ALONG WITH ANY CURB INLETS SHALL BE REMOVED AND REPLACED WITH CURB FILTER INLET PROTECTION. SEE SEPARATE DETAIL FOR ADDITIONAL INFORMATION. ALL ROADWAY AND PARKING SHOULDERS SHOULD BE APPLIED WITH VEGETATIVE COVER AS SOON AS FINAL GRADE IS ACHIEVED BEHIND CURBS.
 4. SEDIMENT AND EROSION CONTROL MEASURES SHOULD BE CHECKED AFTER EACH RAIN EVENT. EACH DEVICE IS TO BE MAINTAINED OR REPLACED IF SEDIMENT ACCUMULATION HAS REACHED ONE HALF THE CAPACITY OF THE DEVICE.
 5. ADDITIONAL DEVICES MUST BE INSTALLED IF NEW CHANNELS HAVE DEVELOPED. THE CONSTRUCTION EXIT SHALL BE REMOVED IN A CONDITION WHICH WILL PREVENT TRACK OR FLOW OF MUD ONTO PUBLIC RIGHT-OF-WAY. ALL MATERIALS SPILLED, DROPPED, WASHED, OR TRACKED FROM VEHICLE ONTO PUBLIC ROADWAY OR INTO STORM DRAIN MUST BE REMOVED IMMEDIATELY.
 6. THE CONTRACTOR SHALL INSPECT CONTROL MEASURES AT THE END OF EACH WORKING DAY TO ENSURE MEASURES ARE FUNCTIONING PROPERLY.
 7. EROSION CONTROL MEASURES WILL BE MAINTAINED AT ALL TIMES. IF ALL IMPLEMENTATION OF THE APPROVED PLAN DOES NOT PROVIDE FOR EFFECTIVE EROSION CONTROL, ADDITIONAL EROSION AND SEDIMENT CONTROL MEASURES SHALL BE IMPLEMENTED TO CONTROL OR TREAT THE SEDIMENT SOURCE AS DIRECTED BY THE ON SITE INSPECTOR OR THE CIVIL ENGINEER.
 8. FAILURE TO INSTALL, OPERATE, OR MAINTAIN ALL EROSION CONTROL MEASURES WILL RESULT IN ALL CONSTRUCTION BEING STOPPED ON THE JOB UNTIL SUCH MEASURES ARE CORRECTED BACK TO THE APPROVED EROSION CONTROL PLANS.
 9. UPON COMPLETION OF THE PROJECT AND RECEIPT OF CERTIFICATE OF OCCUPANCY, THE CONTRACTOR SHALL REMOVE ALL TEMPORARY EROSION CONTROL MEASURES AND DISPOSE OF THEM UNLESS NOTED ON PLANS.

Critical AREAS:

- Erosion Control Notes
1. CRITICAL AREAS SHOWN ON FINAL PHASE EROSION CONTROL PLANS SHALL BE MAINTAINED DAILY. AT THE END OF EACH WORK DAY ALL SLOPES 2:1 OR STEEPER, AND HIGHER THAN 5 FEET SHALL RECEIVE SURFACE ROUGHENING, POLYMERS, AND EROSION CONTROL MATTING. ADDITIONALLY, ALL FILL SLOPES SHALL RECEIVE A DIVERSION DIKE AND TEMPORARY DOWN DRAINS ALONG THE TOP OF THE SLOPE PREVENTING DRAINAGE SPILLING OVER THE EDGE AND DOWN THE FACE OF THE SLOPE. THE TEMPORARY DOWN DRAINS SHALL BE CONSTRUCTED WITH PERFORATED STAND PIPES AT THE TOP OF THE SLOPE AND RECONSTRUCTED EACH DAY AS THE SLOPE INCREASES IN HEIGHT. ONCE FINAL STABILIZATION OF THE SITE IS COMPLETE, ALL TEMPORARY EROSION CONTROL MEASURES SHALL BE REMOVED BEFORE THE CONTRACTOR PERMANENTLY LEAVES THE SITE.
 2. ALL INLET POINTS MUST RECEIVE INLET PROTECTION ON ALL PHASES, INCLUDING FINAL PHASE, UNTIL FINAL STABILIZATION IS ACHIEVED.



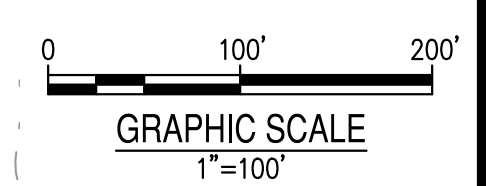
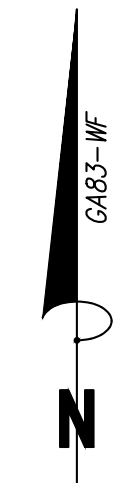

- GENERAL NOTES:**
1. PARCELS, ROAD, SIDEWALK AND TOPOGRAPHY TAKEN FROM GWINNETT COUNTY GIS AND HAS NOT BEEN SURVEYED. ALL UTILITIES SHOWN HAVE NOT BEEN SURVEYED AND IT IS THE CONTRACTOR'S RESPONSIBILITY TO HAVE UTILITIES LOCATED.
 2. CONTRACTOR SHALL EDGE AND REMOVE ALL OVERGROWN SOD FROM EXISTING SIDEWALK / C&G. ONCE COMPLETE, PRESSURE WASH ALL REMAINING EXISTING SIDEWALK IN ORDER TO MATCH SIDEWALK REPLACEMENT AREAS.
 3. WIDTH OF PROPOSED SIDEWALK SHALL MATCH THE WIDTH OF THE EXISTING SIDEWALK. MAXIMUM OF 2% SIDE SLOPE.
 4. KEEP LAND DISTURBANCE TO A MINIMUM.
 5. ALL DISTURBED AREAS THAT HAVE BEEN GRADED SHALL BE SOD (BERMUDA OR IN-KIND TO ADJACENT AREAS).
 6. ALL WORK SHALL BE DONE WITHIN THE RIGHT-OF-WAY OF CITY OF DACULA UNLESS TEMPORARY CONSTRUCTION EASEMENTS HAVE BEEN ACQUIRED.

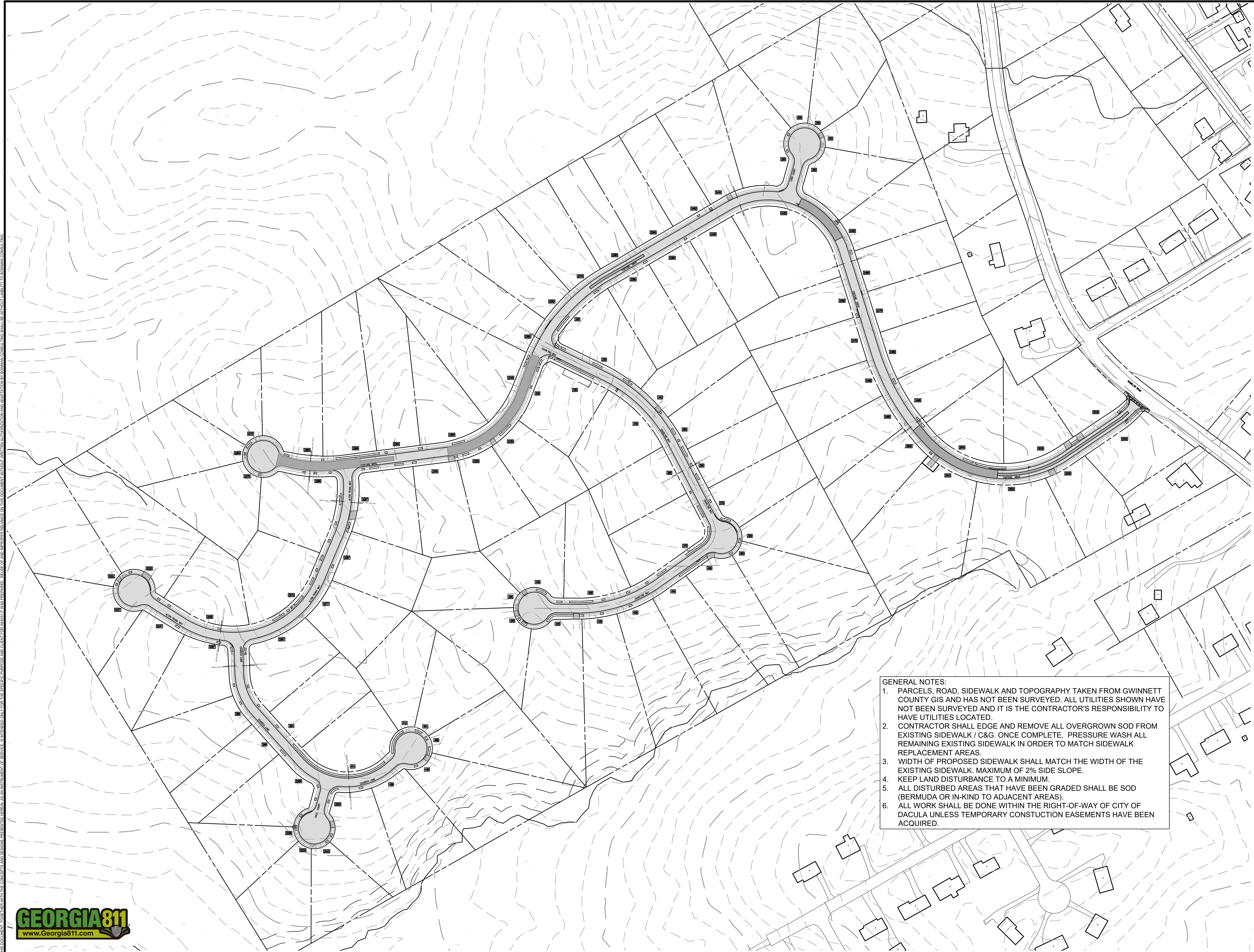

October 19, 2022
File Path: P:\2021\210114\ENGR\DWG\ENGINEERING\DWG\21-0114 CDBG-SIT.dwg
This drawing was prepared by the undersigned engineer for the specific purpose and client for which it was prepared. Review of any other drawings or documents shall be without liability to Bowman Consulting. Review of any other drawings or documents shall be without liability to Bowman Consulting.

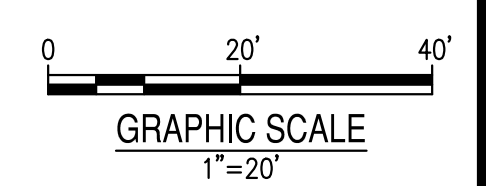
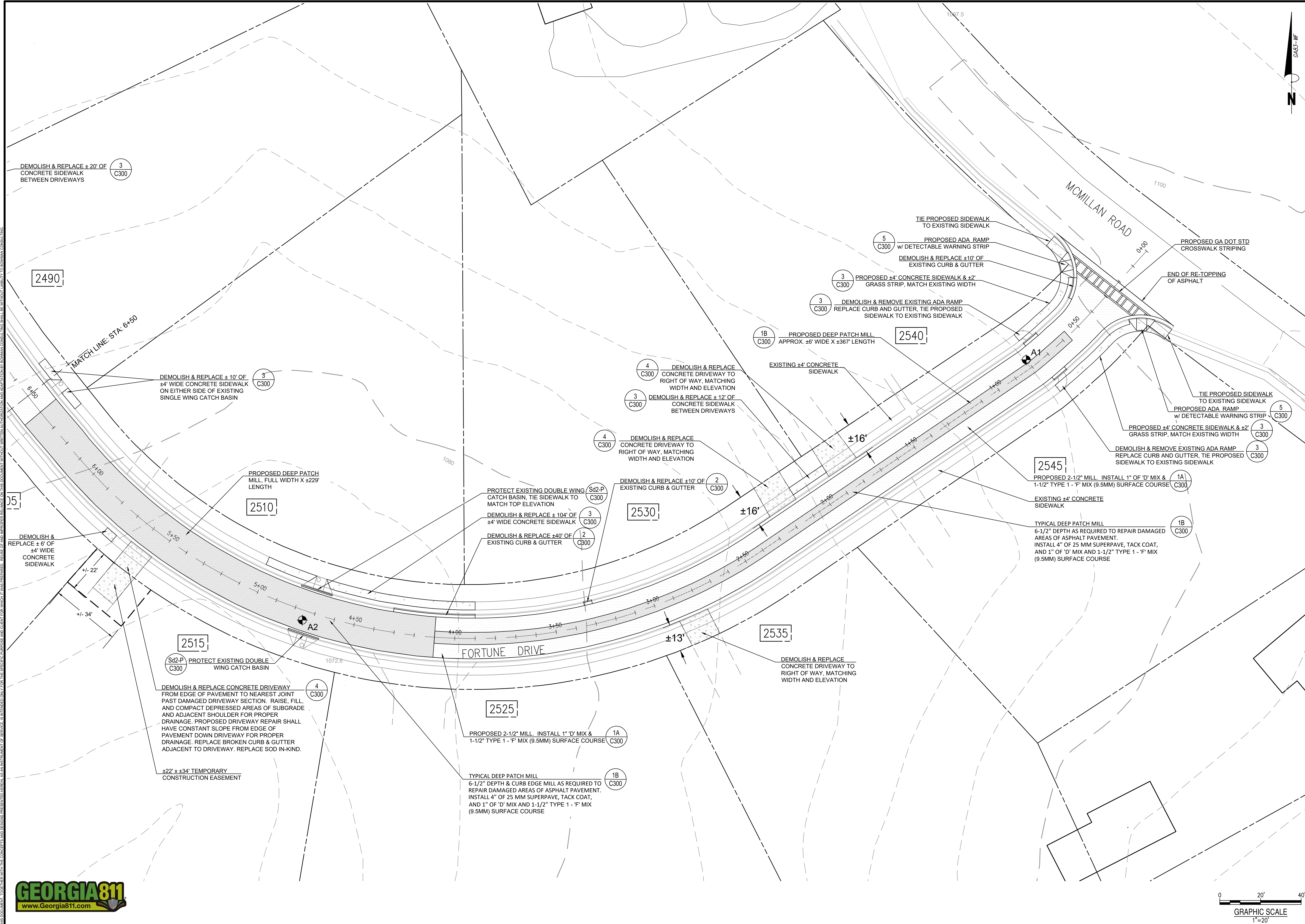

October 19, 2022
File Path: P:\2021\0114\ENGINEERING\DWG\2022\10\24\14-D-CDBG-SIT.dwg
This drawing is the property of Bowman Consulting Group Ltd. It is to be used only for the specific purpose and client for which it was prepared. Review of and reliance on this document without written authorization and adaptation by Bowman Consulting shall be without liability to Bowman Consulting.



PLAN STATUS	
2022/10/24	BID SET
DATE	DESCRIPTION
KDW	RWH
DESIGN	DRAWN
KDW	CHKD
SCALE	
JOB No.	21-0114
DATE :	OCTOBER 24, 2022
FILE No.	
SHEET No.	C202

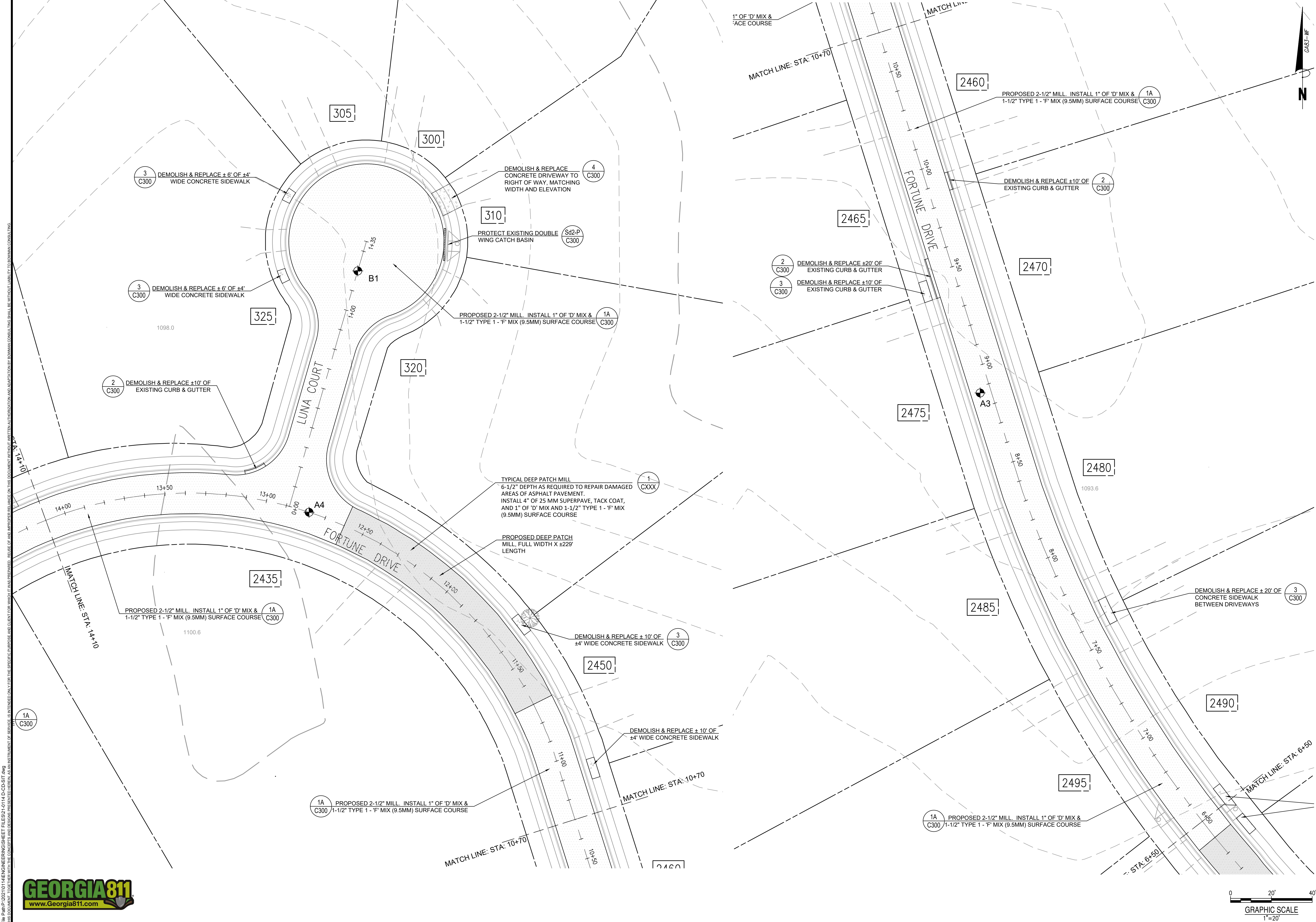

October 19, 2022
File Path: P:\2021\0114\ENGINEERING\WORKSHEET FILES\21-0114-D-CDBG-SIT.dwg
This sheet is for informational purposes only. It is not to be used for construction. All work shall be done in accordance with the approved plans and specifications. No part of this sheet shall be reproduced or transmitted in any form or by any means electronic, mechanical, photocopying, recording, or by any information storage and retrieval system, without the prior written permission of Bowman Consulting Group Ltd.



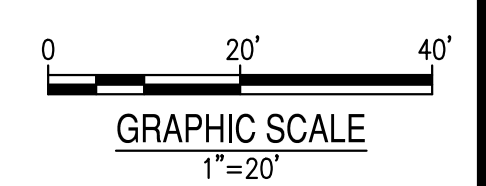
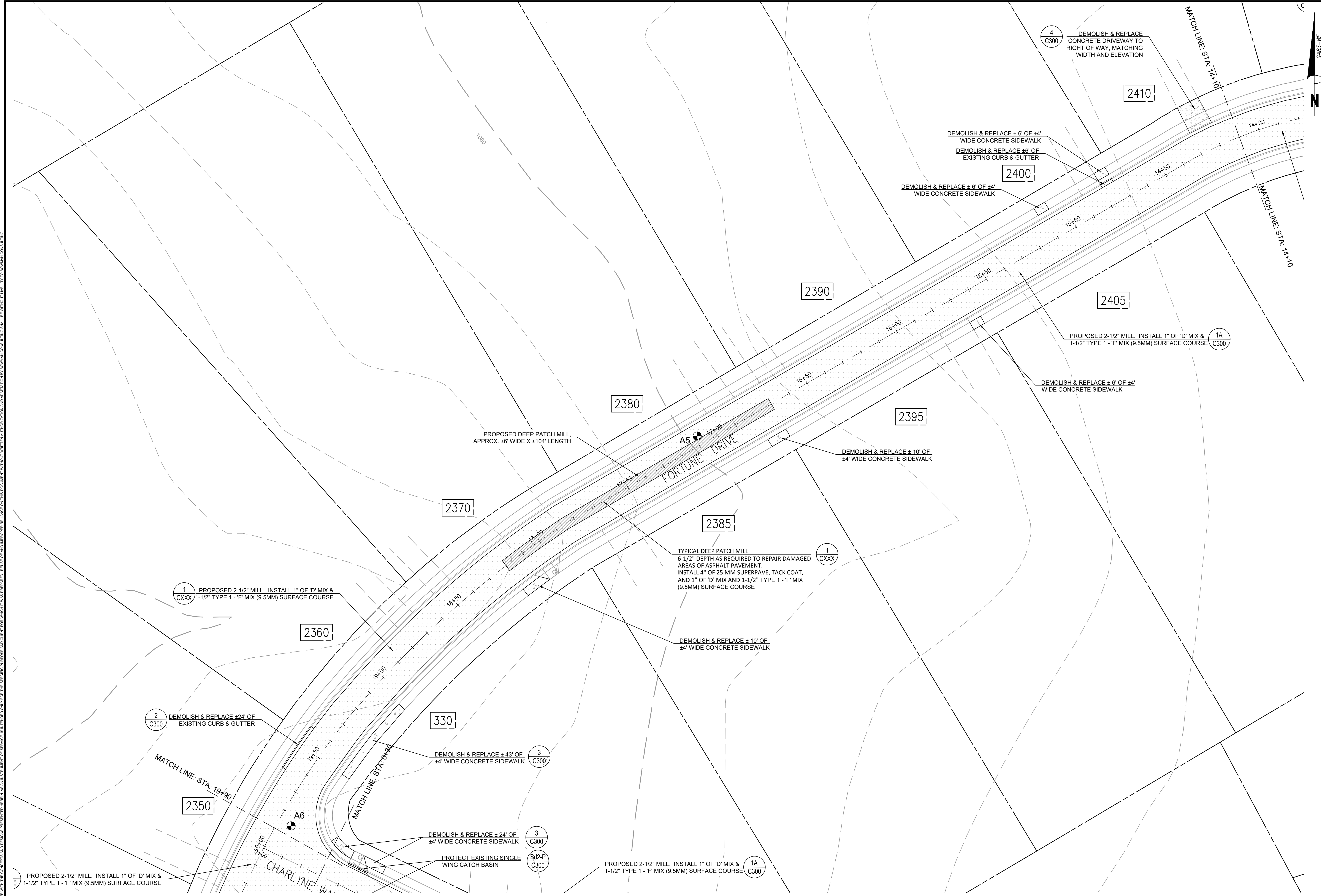

October 19, 2022
 File Path: P:\2021\21-0114\BROOKTON\WORKSHEETS\FILES\21-0114-D-CDBG-SIT.dwg
 THIS SHEET IS THE PROPERTY OF BOWMAN CONSULTING GROUP. IT IS TO BE USED ONLY FOR THE SPECIFIC PURPOSE AND CLIENT FOR WHICH IT WAS PREPARED. REUSE OF ANY INFORMATION CONTAINED HEREIN WITHOUT WRITTEN AUTHORIZATION AND ADAPTATION BY BOWMAN CONSULTING SHALL BE WITHOUT LIABILITY TO BOWMAN CONSULTING.

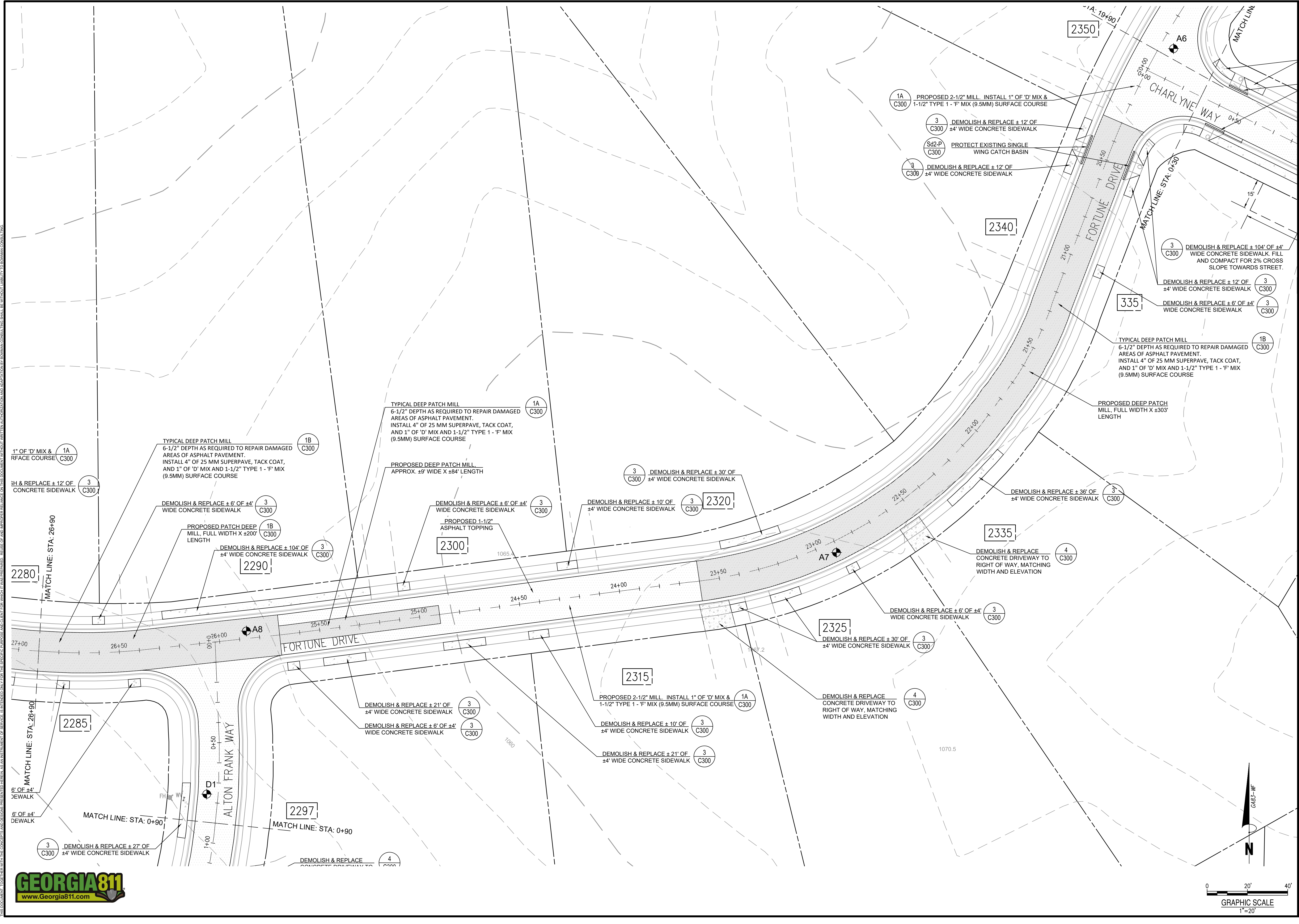

October 19, 2022
File Path: P:\2021\0114\BROOKTON\WORKSHEETS\FILED\2024\10\14 D-CDBG-SIT.dwg
This drawing is the property of Bowman Consulting Group Ltd. It is to be used only for the specific purpose and client for which it was prepared. Review of and reliance on this document without written authorization and adaptation by Bowman Consulting Group Ltd shall be without liability to Bowman Consulting Group Ltd.

PLAN STATUS	
2022/10/24	BID SET
DATE	DESCRIPTION
KDW	RWH
DESIGN	CHKD
SCALE	
JOB No.	21-0114
DATE :	OCTOBER 24, 2022
FILE No.	
SHEET No.	C205

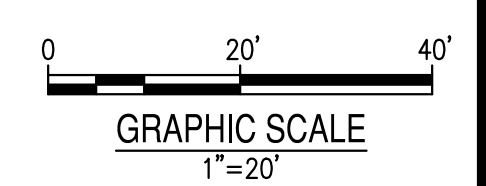
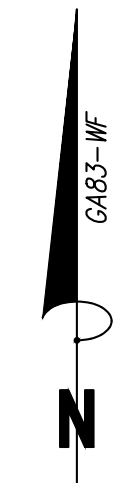
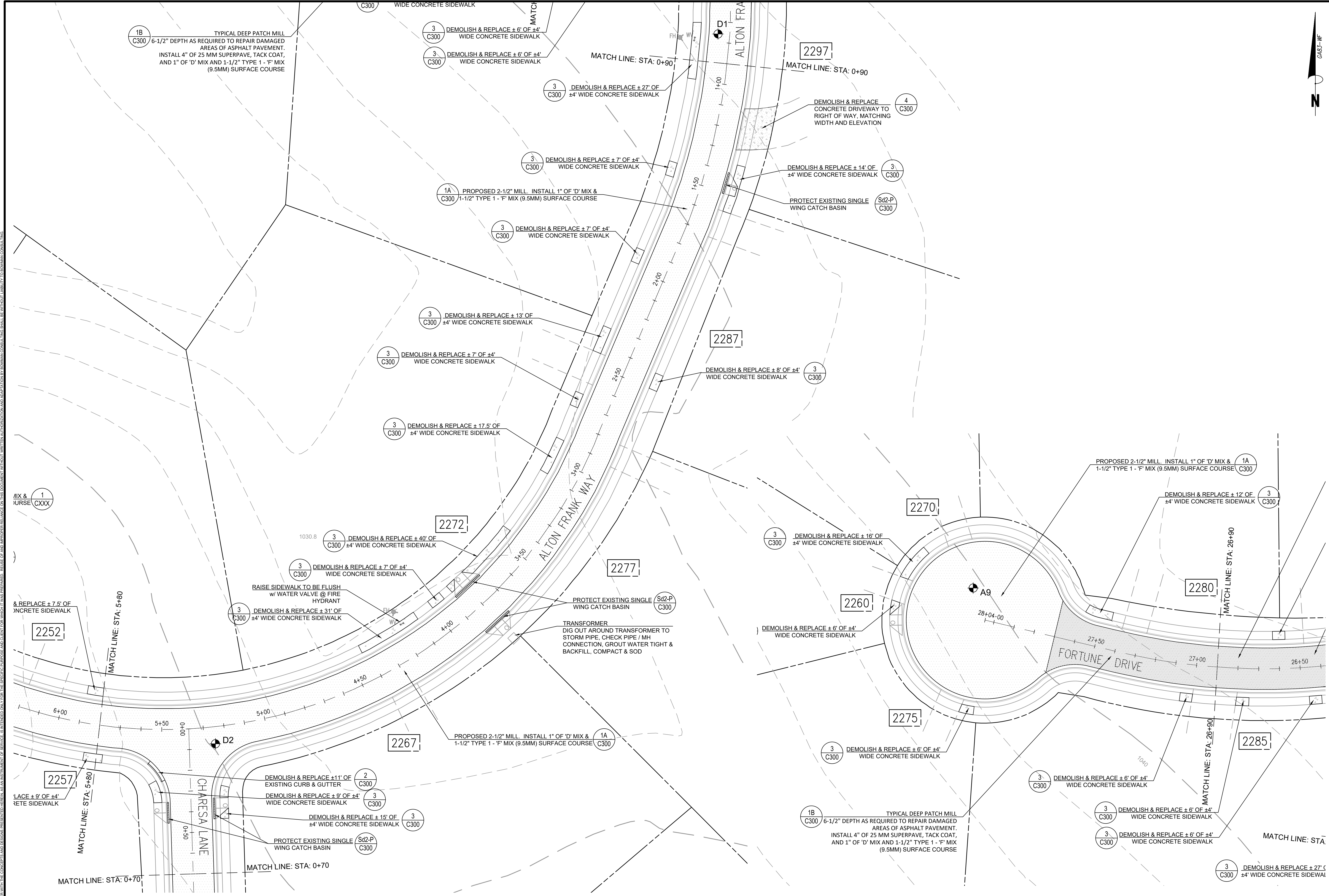

October 19, 2022
File Path: P:\2021\0114 HEAVENBROOKSHEET FILES\0114 C-D-C311.dwg
THIS SHEET IS THE PROPERTY OF BOWMAN CONSULTING GROUP LTD. IT IS TO BE USED ONLY FOR THE SPECIFIC PURPOSE AND CLIENT FOR WHICH IT WAS PREPARED. REUSE OF ANY PORTION HEREON WITHOUT WRITTEN AUTHORIZATION AND ADAPTATION BY BOWMAN CONSULTING SHALL BE WITHOUT LIABILITY TO BOWMAN CONSULTING.

October 19, 2022
File Path: P:\2021\21-0114\ENGINEERING\DWG\2022\21-0114 C-D-SIT.dwg
THIS DOCUMENT IS THE PROPERTY OF BOWMAN CONSULTING GROUP LTD. IT IS TO BE USED ONLY FOR THE SPECIFIC PURPOSE AND CLIENT FOR WHICH IT WAS PREPARED. REUSE OF ANY INFORMATION CONTAINED HEREIN WITHOUT WRITTEN AUTHORIZATION AND ADAPTATION BY BOWMAN CONSULTING SHALL BE WITHOUT LIABILITY TO BOWMAN CONSULTING.

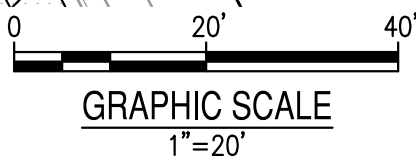
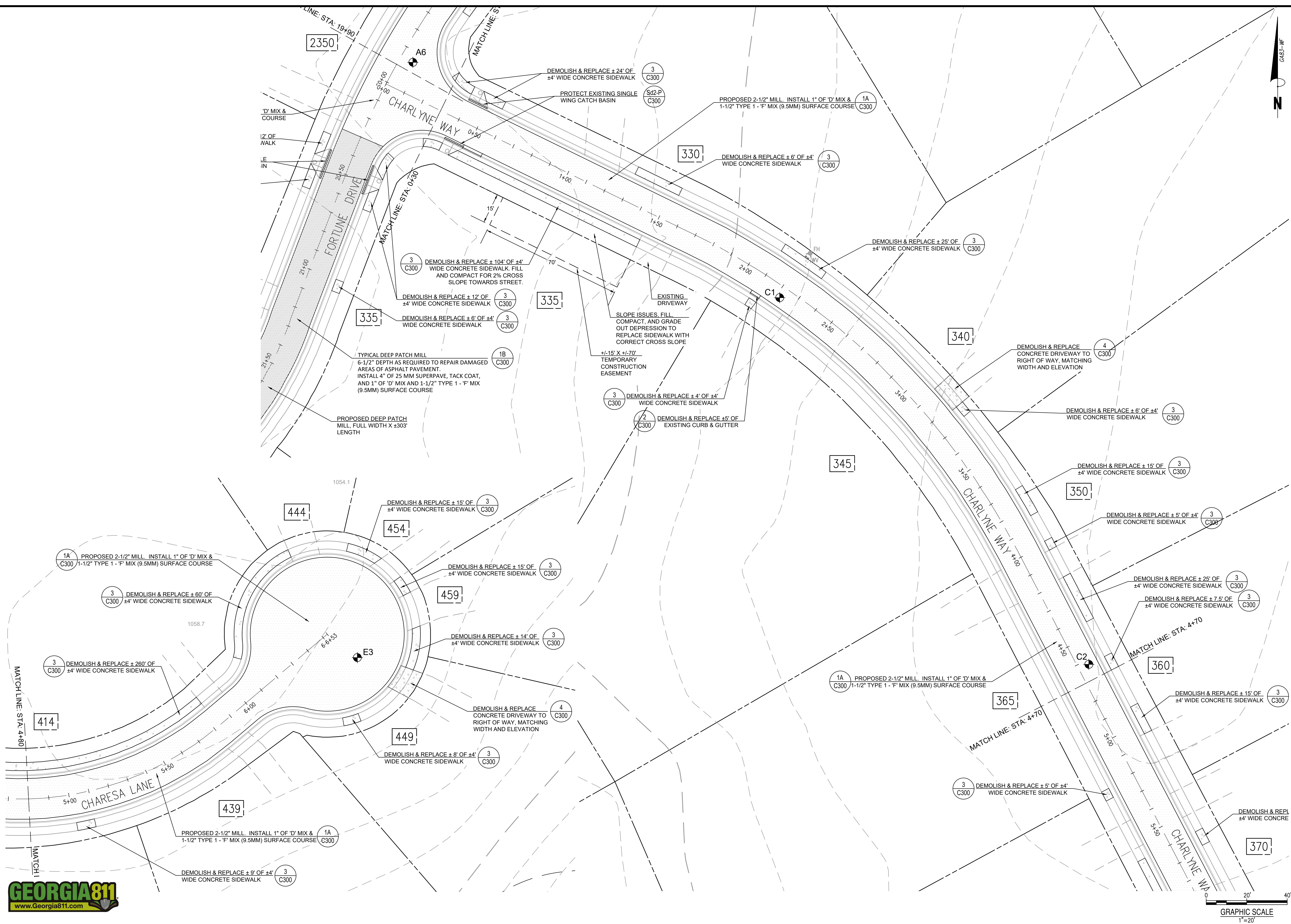

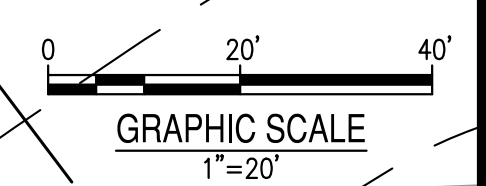
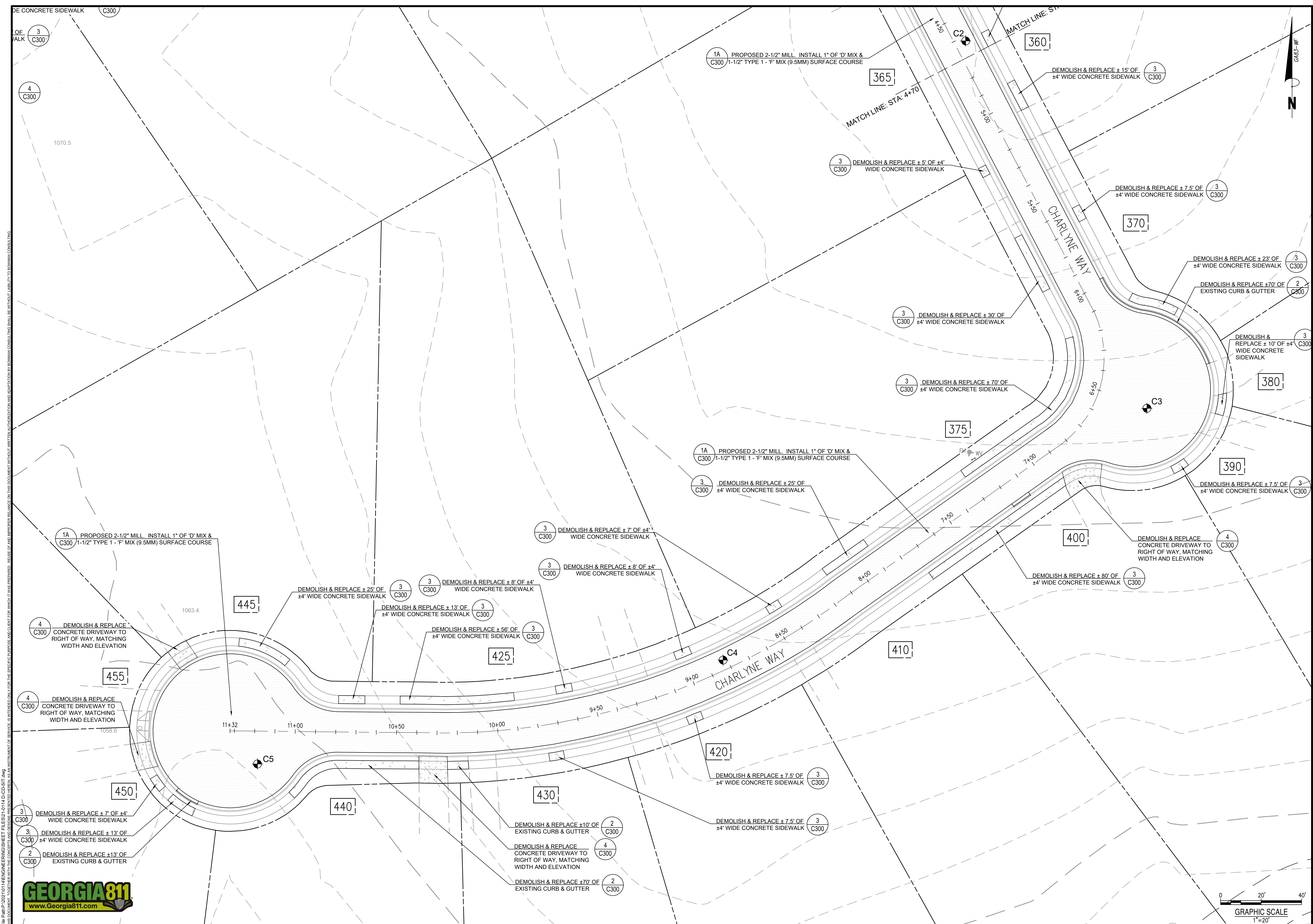

October 19, 2022
 File Path: P:\2021\0114\BROOKTON STATION\DWG\2022\10\24\14-D-CDBG-SIT.dwg
 THIS DOCUMENT IS THE PROPERTY OF BOWMAN CONSULTING GROUP LTD. IT IS TO BE USED ONLY FOR THE SPECIFIC PURPOSE AND CLIENT FOR WHICH IT WAS PREPARED. REUSE OF ANY INFORMATION CONTAINED HEREIN WITHOUT WRITTEN AUTHORIZATION AND ADAPTATION BY BOWMAN CONSULTING SHALL BE WITHOUT LIABILITY TO BOWMAN CONSULTING.

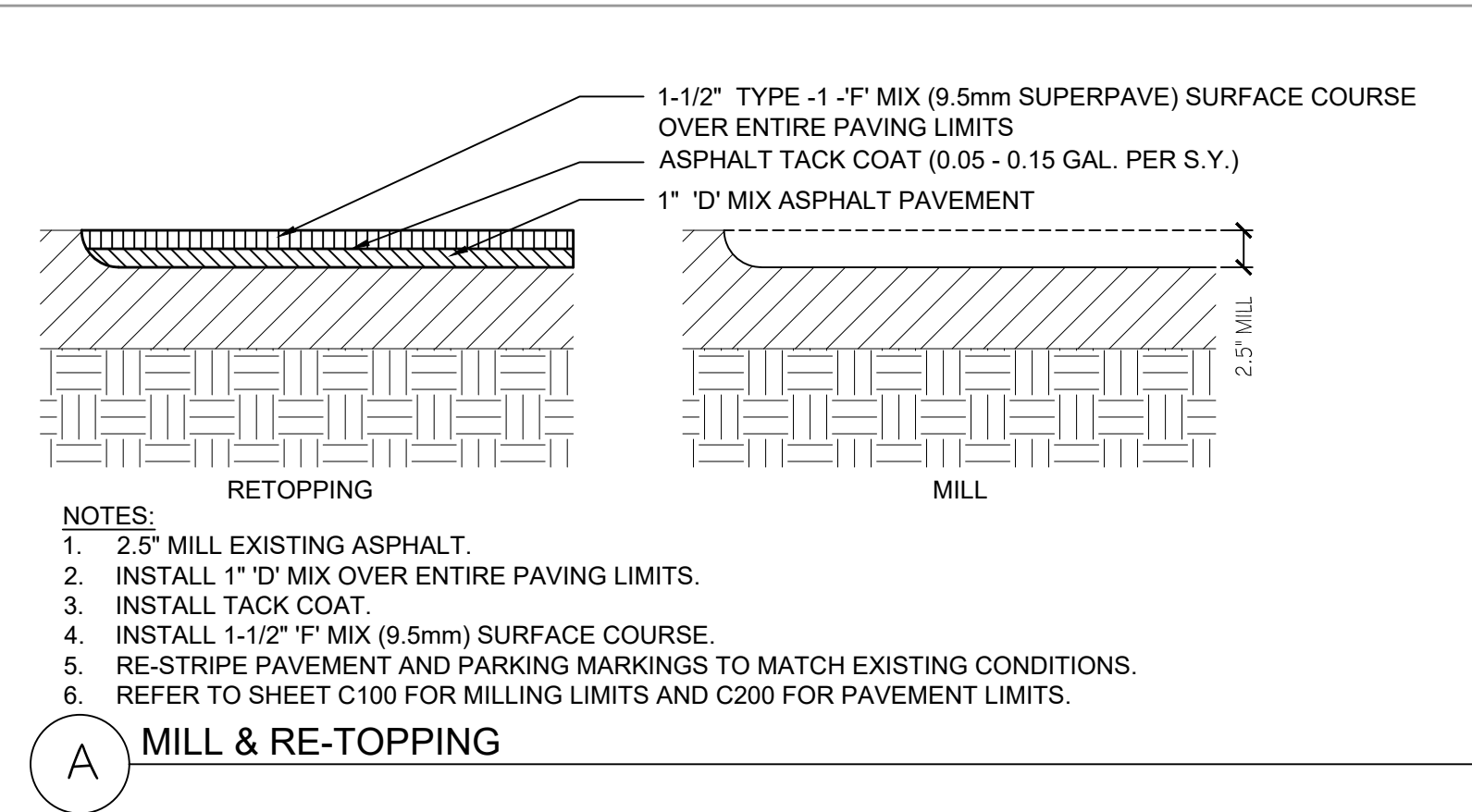

1 PAVEMENT DETAILS
C300 N.T.S.

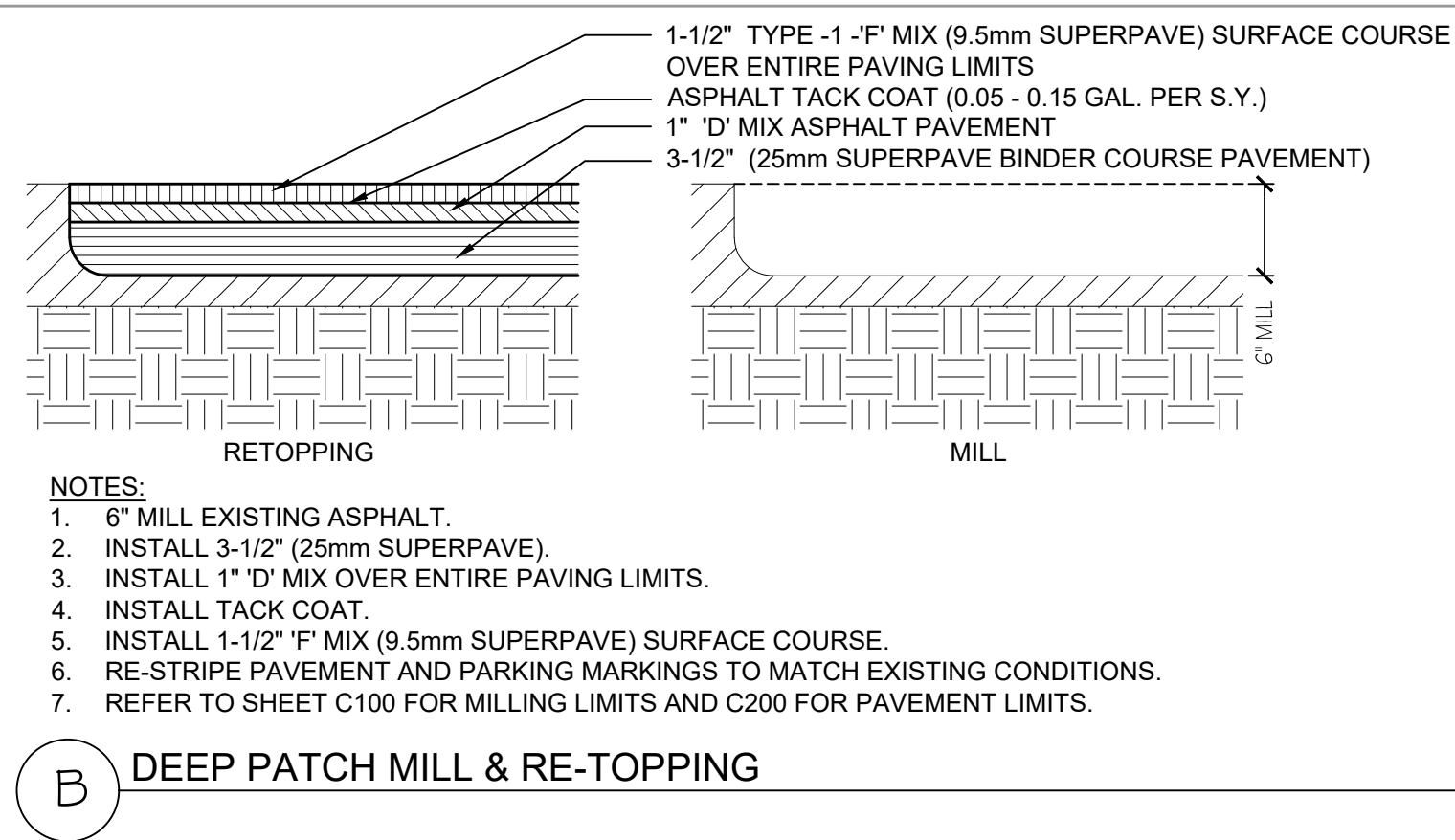

2 CONCRETE CURB & GUTTER
C300 N.T.S.

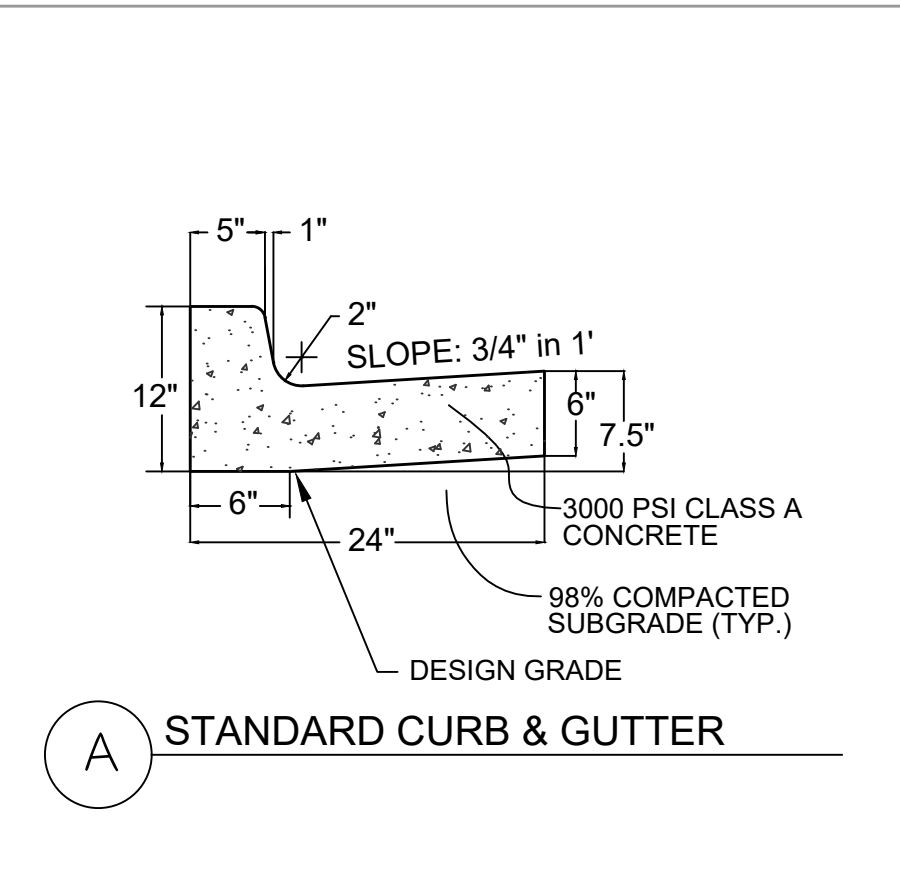

3 CONCRETE SIDEWALK DETAILS
C300 N.T.S.

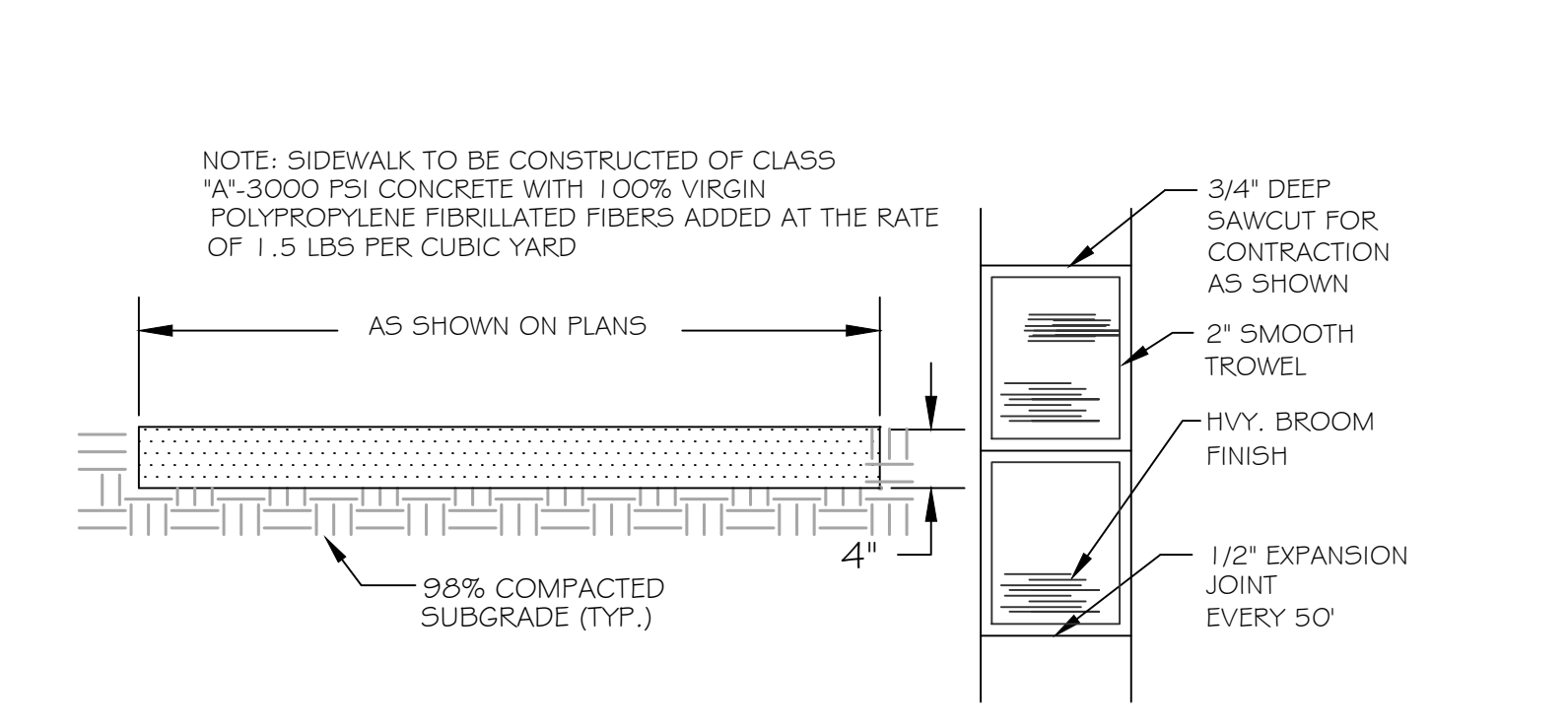

4 CONCRETE DRIVEWAY DETAIL
C300 N.T.S.

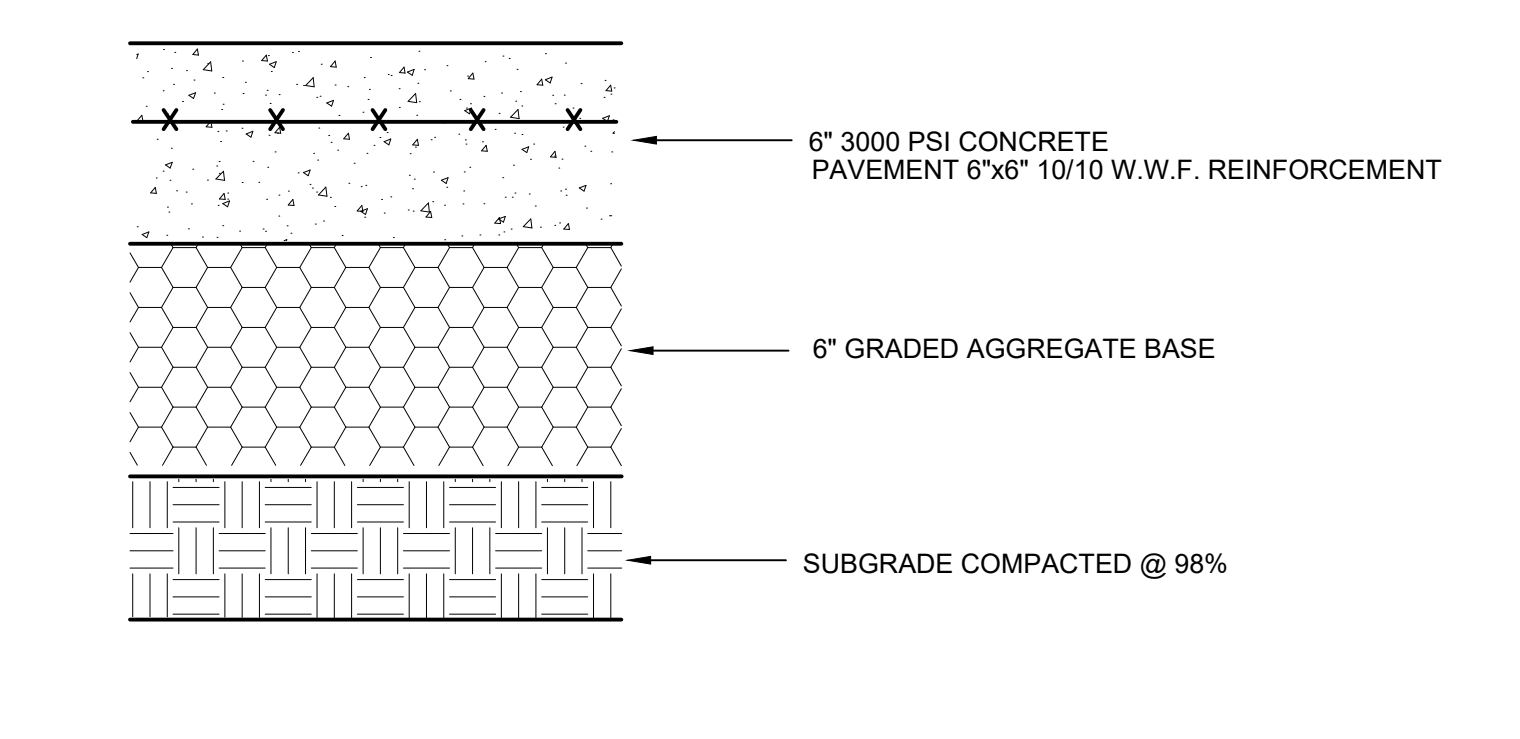

5 ADA RAMP & DETECTIBLE STRIP DETAIL
C300 N.T.S.

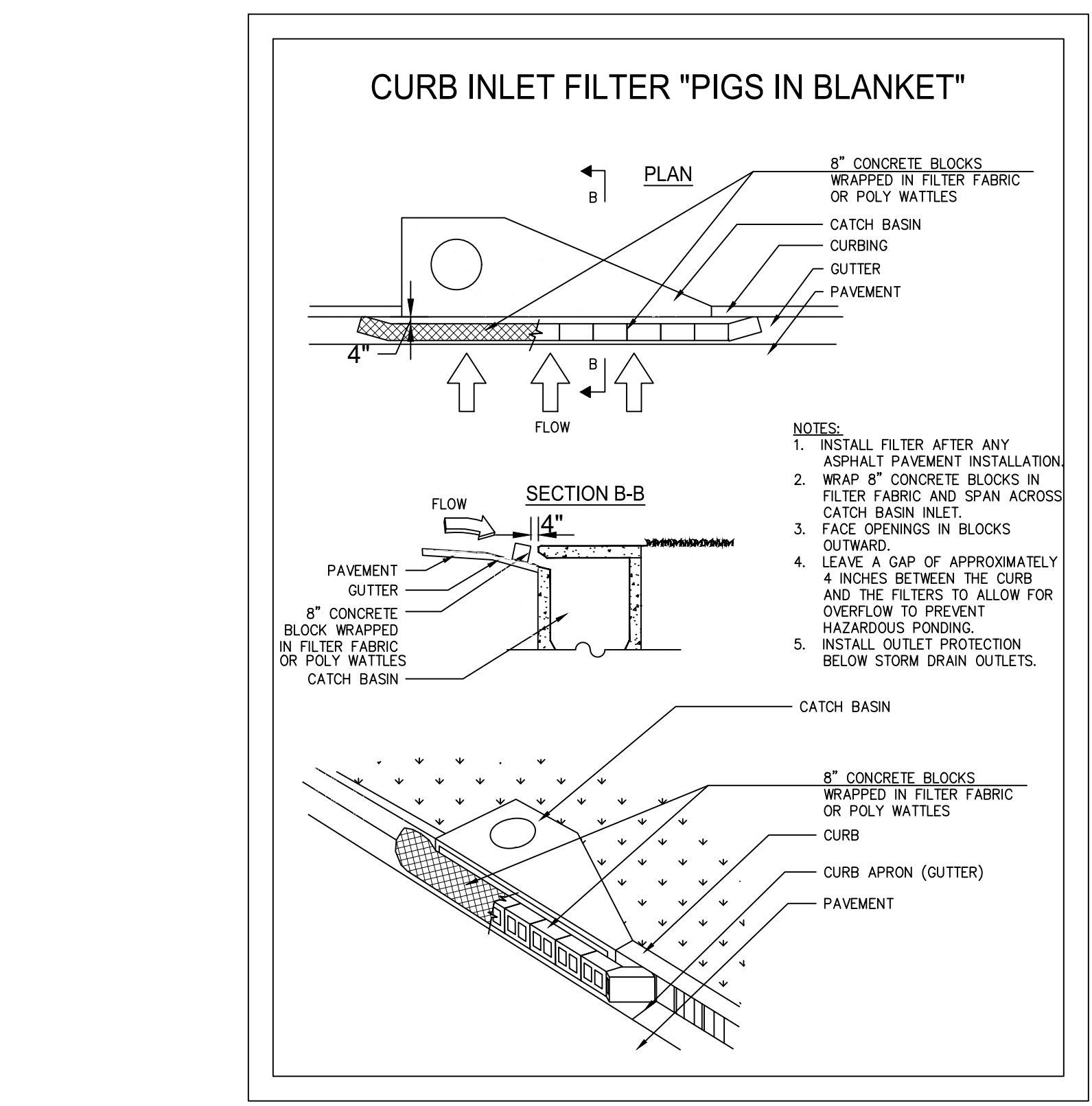
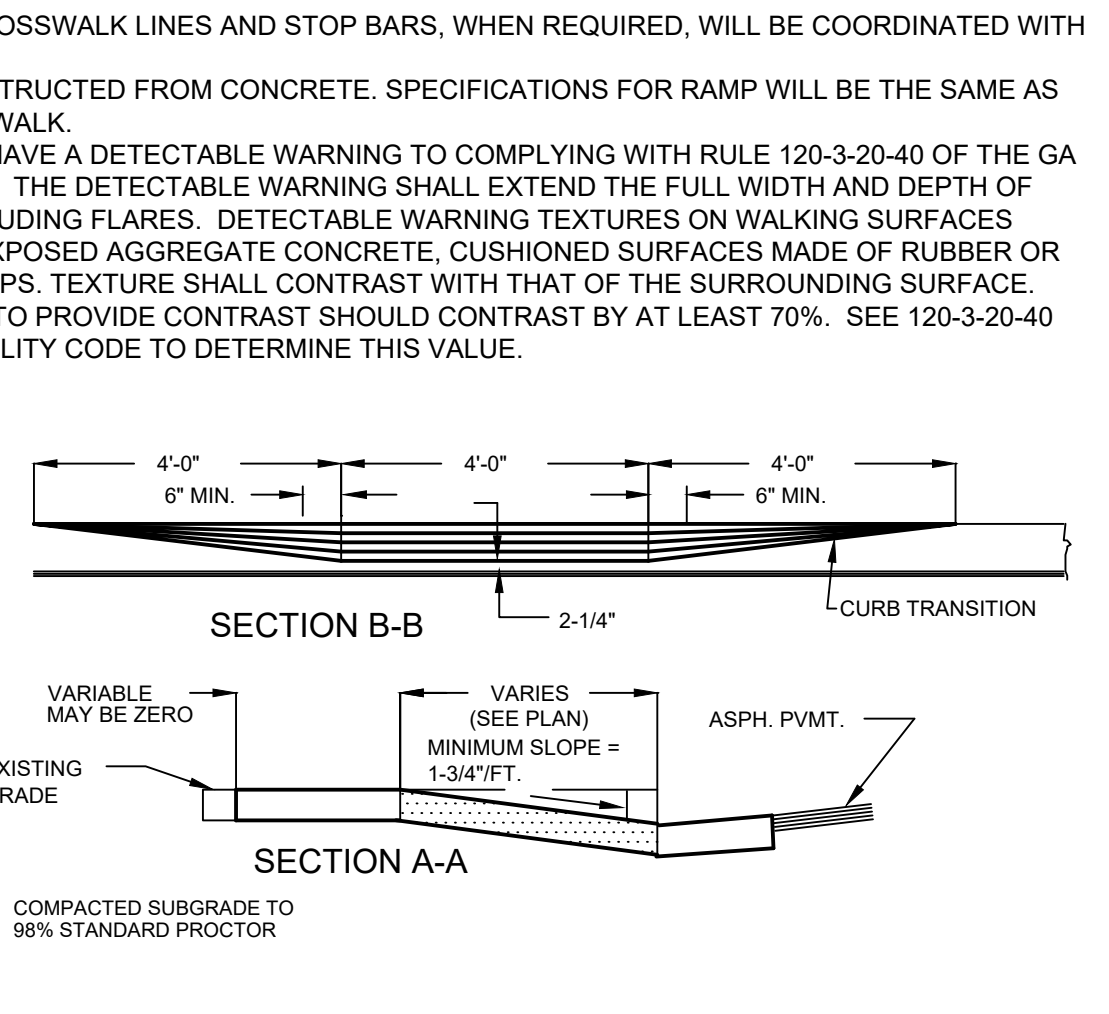
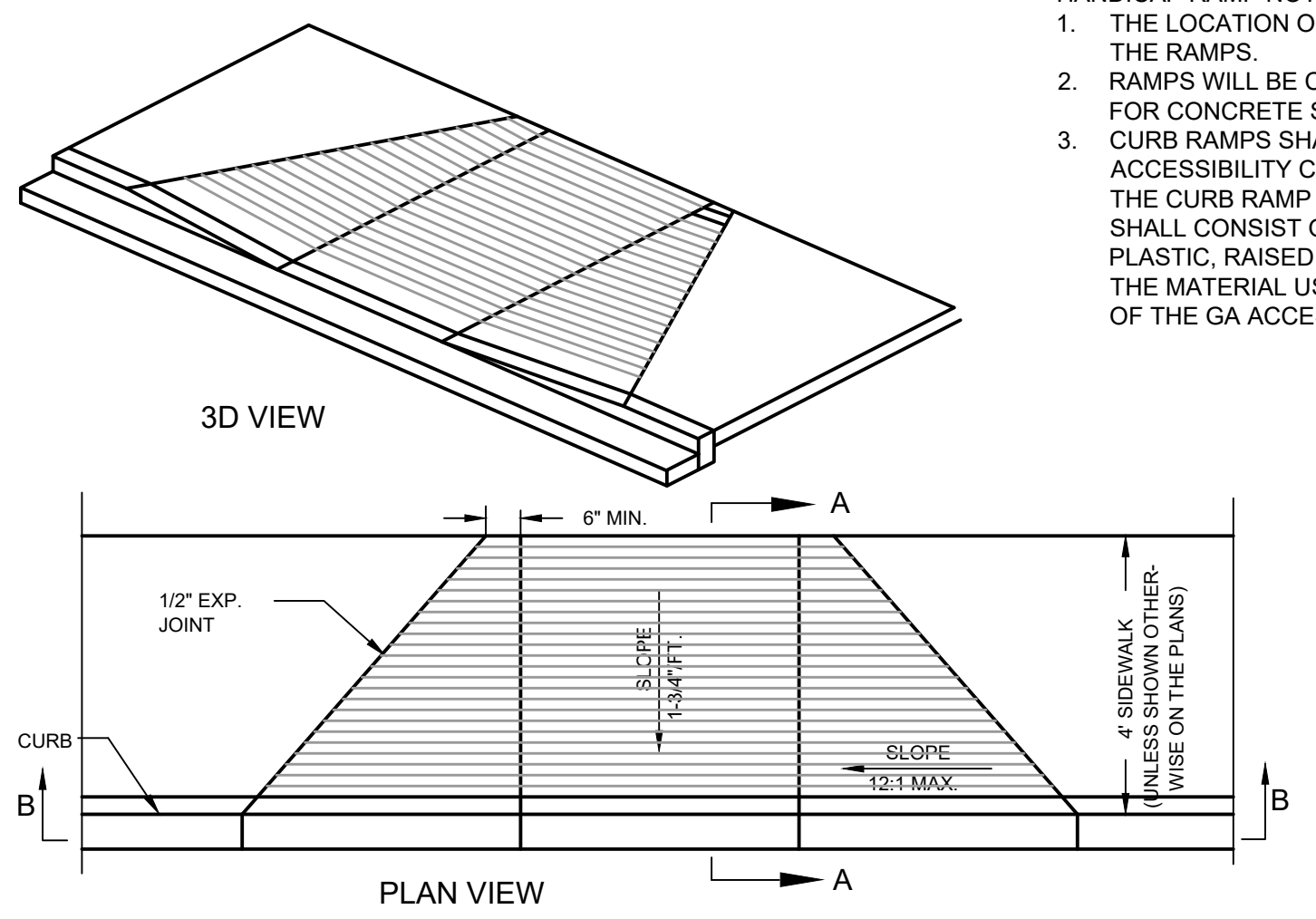

Sd2-P TEMPORARY INLET SEDIMENT TRAP (Sd-2-P, PIG-N-BLANKET)
C300 N.T.S.

SOD PLANTING REQUIREMENTS

GRASS	VARIETIES	RESOURCE AREA	GROWING SEASON
BERMUDAGRASS	COMMON TIFWAY TIFGREEN TIFLAWN	M-L, P, C P, C P, C	WARM WEATHER
BABHAGRASS	PENSACOLA	P, C	WARM WEATHER
CENTPEDE	---	P, C	WARM WEATHER
ST. AUGUSTINE	COMMON BITTERBLUE RALEIGH	C	WARM WEATHER
ZOYSIA	EMERALD MYER	P, C	WARM WEATHER
TALL FESCUE	KENTUCKY 31	M-L, P	COOL WEATHER

LIME AND FERTILIZER - RATES AND ANALYSIS

A. WHERE PERMANENT VEGETATION IS TO BE ESTABLISHED, AGRICULTURAL LIME SHALL BE APPLIED AS INDICATED BY SOIL TEST OR AT THE RATE OF 1 TO 2 TONS PER ACRE. AGRICULTURAL LIME SHALL BE WITHIN THE SPECIFICATIONS OF THE GEORGIA DEPARTMENT OF AGRICULTURE. LIME SPREAD BY CONVENTIONAL EQUIPMENT CALCITIC OR DOLOMITIC LIMESTONE GROUND SO THAT 90 PERCENT OF THE MATERIAL WILL PASS THROUGH A 10-MESH SIEVE, NOT LESS THAN 25 PERCENT WILL PASS THROUGH A 100-MESH SIEVE. AGRICULTURAL LIME SPREAD BY HYDRAULIC SEEDING EQUIPMENT LIMESTONE, FINELY GROUND LIMESTONE IS CALCITIC OR DOLOMITIC LIMESTONE GROUND SO THAT 98 PERCENT OF THE MATERIAL WILL PASS THROUGH A 20-MESH SIEVE AND NOT LESS THAN 70 PERCENT WILL PASS THROUGH 100-MESH SIEVE. IT IS DESIRABLE TO USE DOLOMITIC LIMESTONE IN THE SAND HILLS, SOUTHERN COASTAL PLAIN AND ATLANTIC COAST FLATWOOD AREAS.

B. NO AGRICULTURAL LIME IS REQUIRED WHERE ONLY TEMPORARY SEEDING IS TO BE DONE OR WHERE ONLY TREES ARE PLANTED.

C. INITIAL FERTILIZATION REQUIREMENTS FOR EACH SPECIES OR COMBINATION OF SPECIES ARE LISTED IN TABLE 6-25.1, P 6-144. APPLY FERTILIZER: 5-10-15 @ 150LBS/ACRE. (TYPICAL)

LIME FERTILIZER - APPLICATION

A. WHEN HYDRAULIC SEEDING EQUIPMENT IS USED:

- THE INITIAL FERTILIZER WILL BE MIXED WITH SEED, INOCULANT (IF NEEDED) AND WOOD CELLULOSE OR WOOD PULP FIBER MULCH AND APPLIED IN A SLURRY. THE SLURRY MIXTURE WILL BE AGITATED DURING APPLICATION TO KEEP THE INGREDIENTS THOROUGHLY MIXED. THE MIXTURE WILL BE SPREAD UNIFORMLY OVER THE AREA WITHIN ONE HOUR AFTER BEING PLACED IN THE HYDROSEEDER.
- FINELY GROUND LIMESTONE WILL BE MIXED WITH WATER AND APPLIED IMMEDIATELY AFTER MULCHING IS COMPLETED OR IN COMBINATION WITH THE TOP DRESSING.

B. WHEN CONVENTIONAL PLANTING IS TO BE DONE, LIME AND FERTILIZER WILL BE APPLIED UNIFORMLY IN ONE OF THE FOLLOWING WAYS:

- APPLY BEFORE LAND PREPARATION SO THAT IT WILL BE MIXED THE SOIL DURING SEEDBED PREPARATION; OR,
- MIX WITH THE SOIL USED TO FILL THE HOLES, DISTRIBUTE IN FURROWS, OR
- BROADCAST AFTER STEEP SURFACES ARE SCARIFIED, PITTED OR TRENCHED.
- 'JA' FERTILIZER PELLET WILL BE PLACED AT ROOT DEPTH BESIDE EACH PINE TREE SEEDLING.

Ds4 PERMANENT GRASSING SOD
C300 N.T.S.

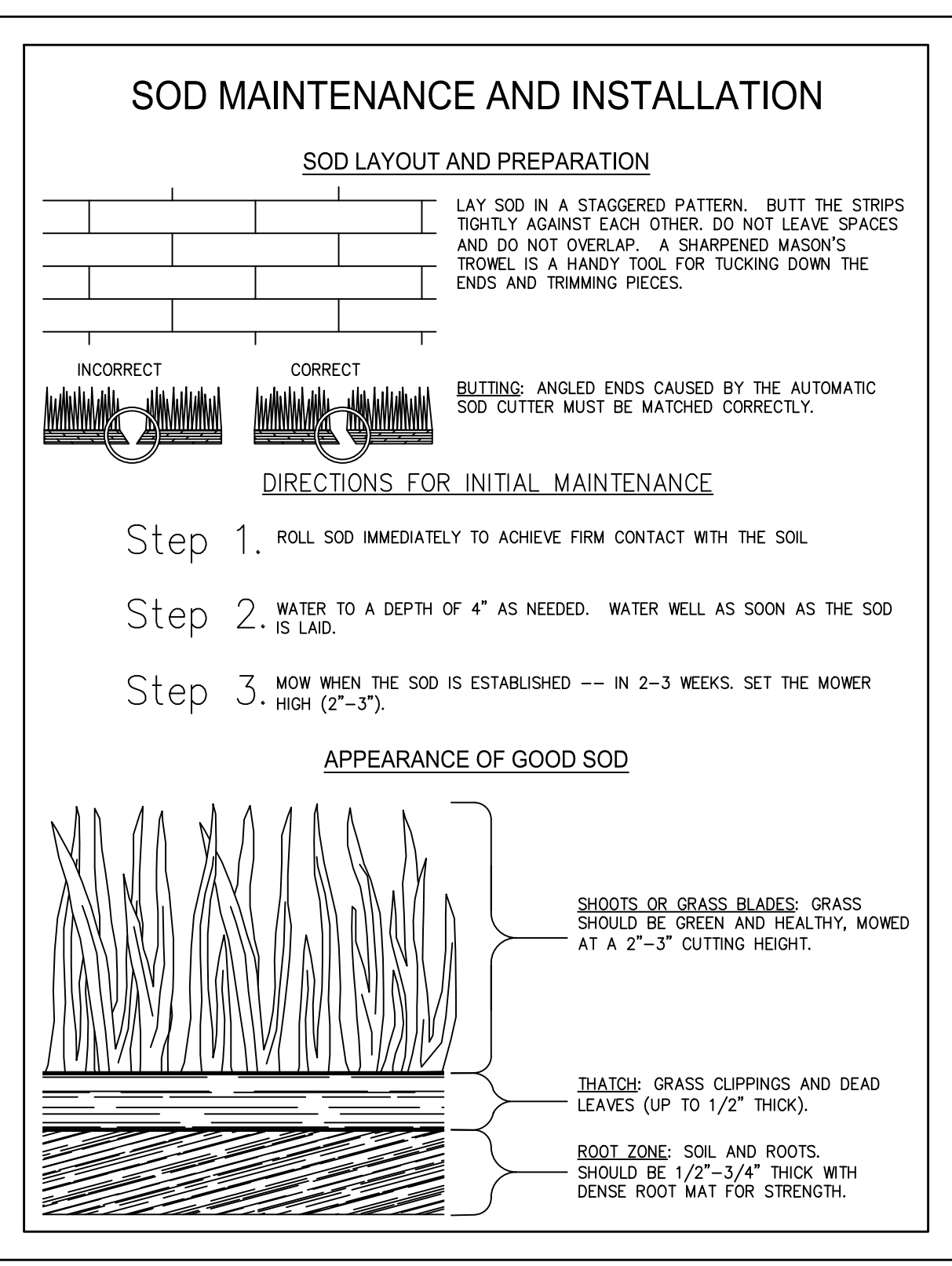

SOD MAINTENANCE AND INSTALLATION

October 19, 2022
 File Path: P:\2021\0114\ENGR\WORKSHEETS\FILES\SD-2-P-14-D-CDDT.dwg
 THE EXISTING CONDITIONS SHOWN ON THIS DRAWING ARE BASED ON THE INSTRUMENT OF SERVICE. IS RETURNED ONLY FOR THE SPECIFIC PURPOSE AND CLIENT FOR WHICH IT WAS PREPARED. REUSE OF ANY INFORMATION ON THIS DOCUMENT WITHOUT WRITTEN AUTHORIZATION AND ADAPTATION BY BOWMAN CONSULTING SHALL BE WITHOUT LIABILITY TO BOWMAN CONSULTING.

Opinion of Probable Construction Cost

Date:

April

2022 CDBG_City of Dacula - Brookton Station S/D Asphalt Milling, Repaving, and Sidewalk Replacement Improvements

Item 7.

Activity	Unit	Labor \$ or LumpSum	Subtotal	Total	Misc Notes
Fortune Drive				\$ 286,434.00	* Fortune Drive - 24' wide ep/ep (2,765 L.F. +/-)
Bond and Traffic Control/Signage	1 Ls	30,000.00	\$ 30,000.00		* (1) 80' dia. (ep/ep) End Cul-de-Sac (4,600 sf)
Demolish/Remove/Install Curb & Gutter	20 LF	50.00	\$ 1,000.00		
Demolish/Remove Cedar Tree in Cul-De-Sac	1 Ea	500.00	\$ 500.00		
4' Wide Sidewalk Replacement	3,500 Sf	8.50	\$ 29,750.00		
Concrete Handicap Ramps	2 Ea	500.00	\$ 1,000.00		
Concrete Driveway Apron Replacement	1,224 Sf	12.50	\$ 15,300.00		* (17) 12' wide x 6' long (72 sf)
Crosswalk Striping	96 Lf	8.00	\$ 768.00		
Traffic Stop Bar	12 Lf	8.00	\$ 96.00		
Asphalt Milling (2-1/2")	7,900 Sy	5.00	\$ 39,500.00		
Asphalt Tack Coat	15,800 Sy	0.40	\$ 6,320.00		
Asphalt 'D' Mix (1")	7,900 Sy	8.00	\$ 63,200.00		
Asphalt 'F' Mix Surface Course 9.5 mm (1-1/2")	7,900 Sy	10.00	\$ 79,000.00		
Asphalt Deep Patch Milling (4")	800 Sy	5.00	\$ 4,000.00		
Asphalt Deep Patch Filling (4") 19.5 mm	800 Sy	20.00	\$ 16,000.00		
Luna Court				\$ 19,051.00	* Luna Court - 24' wide ep/ep (80 L.F. +/-)
Traffic Stop Bar	12 Lf	8.00	\$ 96.00		* (1) 80' dia. (ep/ep) End Cul-de-Sac (4,600 sf)
4' Wide Sidewalk Replacement	200 Sf	8.50	\$ 1,700.00		
Asphalt Milling (2-1/2")	725 Sy	5.00	\$ 3,625.00		
Asphalt Tack Coat	1,450 Sy	0.40	\$ 580.00		
Asphalt 'D' Mix (1")	725 Sy	8.00	\$ 5,800.00		
Asphalt 'F' Mix Surface Course 9.5 mm (1-1/2")	725 Sy	10.00	\$ 7,250.00		
Charlyne Way				\$ 109,456.00	* Charlyne Way - 24' wide ep/ep (1,090 L.F. +/-)
Demolish/Remove/Install Curb & Gutter	10 LF	36.00	\$ 360.00		* (1) 80' dia. (ep/ep) End Cul-de-Sac (4,600 sf)
4' Wide Sidewalk	1,900 Sf	8.50	\$ 16,150.00		* (1) 80' dia. (ep/ep) Eyebrow Cul-de-Sac (2,980 sf)
Concrete Driveway Apron Replacement	288 Sf	12.50	\$ 3,600.00		* (4) 12' wide x 6' long (72 sf)
Traffic Stop Bar	12 Lf	8.00	\$ 96.00		
Asphalt Milling (2-1/2")	3,750 Sy	5.00	\$ 18,750.00		
Asphalt Tack Coat	7,500 Sy	0.40	\$ 3,000.00		
Asphalt 'D' Mix (1")	3,750 Sy	8.00	\$ 30,000.00		
Asphalt 'F' Mix Surface Course 9.5 mm (1-1/2")	3,750 Sy	10.00	\$ 37,500.00		
Alton Frank Way				\$ 71,033.60	* Alton Frank Way - 24' wide ep/ep (765 L.F. +/-)
4' Wide Sidewalk	1,200 Sf	8.50	\$ 10,200.00		* (1) 80' dia. (ep/ep) End Cul-de-Sac (4,600 sf)
Traffic Stop Bar	12 Lf	8.00	\$ 96.00		
Asphalt Milling (2-1/2")	2,552 Sy	5.00	\$ 12,760.00		
Asphalt Tack Coat	5,104 Sy	0.40	\$ 2,041.60		
Asphalt 'D' Mix (1")	2,552 Sy	8.00	\$ 20,416.00		
Asphalt 'F' Mix Surface Course 9.5 mm (1-1/2")	2,552 Sy	10.00	\$ 25,520.00		
Charesa Lane				\$ 63,213.60	* Charesa Lane - 24' wide ep/ep (615 L.F. +/-)
4' Wide Sidewalk	1,400 Sf	8.50	\$ 11,900.00		* (1) 80' dia. (ep/ep) End Cul-de-Sac (4,600 sf)
Traffic Stop Bar	12 Lf	8.00	\$ 96.00		
Asphalt Milling (2-1/2")	2,152 Sy	5.00	\$ 10,760.00		
Asphalt Tack Coat	4,304 Sy	0.40	\$ 1,721.60		
Asphalt 'D' Mix (1")	2,152 Sy	8.00	\$ 17,216.00		
Asphalt 'F' Mix Surface Course 9.5 mm (1-1/2")	2,152 Sy	10.00	\$ 21,520.00		
Kale Court				\$ 28,551.60	* Kale Court - 24' wide ep/ep (75 L.F. +/-)
4' Wide Sidewalk	60 Sf	8.50	\$ 510.00		* (1) 80' dia. (ep/ep) End Cul-de-Sac (4,600 sf)
Traffic Stop Bar	12 Lf	8.00	\$ 96.00		
Asphalt Milling (2-1/2")	712 Sy	5.00	\$ 3,560.00		
Asphalt Tack Coat	1,424 Sy	0.40	\$ 569.60		
Asphalt 'D' Mix (1")	712 Sy	8.00	\$ 5,696.00		
Asphalt 'F' Mix Surface Course 9.5 mm (1-1/2")	712 Sy	10.00	\$ 7,120.00		
Asphalt Deep Patch Milling (4")	440 Sy	5.00	\$ 2,200.00		
Asphalt Deep Patch Filling (4") 19.5 mm	440 Sy	20.00	\$ 8,800.00		
Erosion Control				\$ 8,400.00	
Inlet Protection (Sd2-TYPE-F)	19 Ea	350.00	\$ 6,650.00		
Sod	2,500 Sf	0.70	\$ 1,750.00		
				Cost: \$ 586,139.80	
				15% Contingency: \$ 87,920.97	
				Total Cost: \$ 674,060.77	

*McFarland-Dyer, Inc. makes no guarantee as to the accuracy or inaccuracy of the figures above. Rather these costs are for budgeting purposes only. All final costs are subject to change.

* All quantities listed are preliminary and approximate and shall be verified by the Contractor during Construction.

* Does not include lowering or adjustment of any Utility Modifications in cost of this OPCC.

* Road lengths are from edge of pavement at intersections to end cul-de-sacs. Cul-de-sac is added separately.

Project Manual

for

2022 CDBG – Brookton Station Subdivision Asphalt Milling,
Repaving, and Sidewalk Replacement Improvements Project

(Funded by Gwinnett County CDBG)

Work to be Performed

for

City of Dacula

G e o r g i a

October 24, 2022

Prepared By:

Bowman

4174 Silver Peak Parkway
Suwanee, Georgia 30024

"2022 CDBG – Brookton Station Subdivision Asphalt Milling, Repaving, and Sidewalk
Replacement Improvements Project"
for
City of Dacula, Georgia

SECTION TITLE

DIVISION 0 - BIDDING/CONTRACT REQUIREMENTS

00 002	Table of Contents
00 020	Advertisement for Bids
	CDBG INFORMATION FOR BIDDERS
	CDBG CERTIFICATIONS
	EQUAL OPPORTUNITY PROVISION CERTIFICATIONS
	CERTIFICATION OF NON-SEGREGATED FACILITIES
	CERTIFICATION REGARDING DEBARMENT AND SUSPENSION
	SECTION 3 PLAN
	WAGE AND LABOR STANDARDS REQUIREMENTS
	APPENDIX TO CDBG CERTIFICATIONS
	LOBBYING & DRUG-FREE WORKPLACE
	FEDERAL LABOR STANDARDS PROVISIONS
	APPLICABLE WAGE DECISION
00 100	Instructions to Bidders
00 300	Bid Proposal Form
00 500	"DRAFT" Contract
00 600	Bonds & Certificates
00 700	General Conditions
00 801	Supplementary Conditions
00 802	Notice of Commencement
00 900	Addenda and Clarifications

DIVISION 1 - GENERAL REQUIREMENTS

01 000	Project Scope of Work & Performance Specifications
01 370	Application for Payment
01 400	Quality Control
01 500	Temporary Controls
01 580	Pavement Markings
01 630	Substitutions
01 700	Contract Close-Out
01 740	General Contractor Warranty

01 741	Sub-Contractor Warranty
01 742	Certificate of Contractor / Statutory Affidavit
01 743	Georgia Security and Immigration Contractor/Subcontractor Affidavit

DIVISION 2 – SITE

02 050	Demolition
02 200	Earthwork
02 270	Slope Protection and Erosion Control
02 514	Site Concrete
02 547	Bituminous Surfacing
02 580	Pavement Marking
02 720	Site Drainage
02 930	Lawns and Grasses
02 933	Temporary Seeding

APPENDIX

- Atlas - Pavement Stabilization Report
- Project Drawings dated 10-24-2022

ADVERTISEMENT FOR BIDS

Sealed bids for the "2022 CDBG – Brookton Station Subdivision Asphalt Milling, Repaving, and Sidewalk Replacement Improvements Project" will be received by the City of Dacula at Dacula City Hall – 442 Harbins Road, Dacula, Ga. 30019, until **3:00 PM** local time on **Thursday, December 15, 2022**. Any bid received after said time and date will not be accepted by the City. This project will be funded from the Gwinnett County Community Development Block Grant program and therefore services provided must comply with all applicable federal government statutory and regulatory requirements.

The Contract Documents, consisting of Advertisement for Bids, Information for Bidders, Bid Proposal Form, Form of Agreement, Drawings, Specifications, Bid forms, Bid Bond, Performance Bond, Payment Bond, Bidders Qualifications Forms, and other Contract Documents may be examined at the following locations: **(1) Bowman Consulting Group, Ltd. (Bowman)**, 4174 Silver Peak Parkway, Suwanee, Georgia 30024. Contact: Kevin D. Whigham, P.E. (770) 932-6550 email: kwhigham@bowman.com; **(2) National Association of Minority Contractors**, 1142 Main Street, Forest Park, Georgia 30297, info@namc-atl.org. Contact: Mr. Billy Freeman, Jr. (404) 304-5967, bfreeman@techniqueconcrete.com, Mr. Arthur J. Queen (404) 288-9521, ajqueen@egmatlana.com; and **(3) Hispanic Contractors Association GA**, 2750 Buford Highway NE, Atlanta, Georgia 30341. Contact: Ms. Andrea Rivers (404) 229-8070, info@georgiahac.org.

All Bidders must be registered with Bowman to assure that Bidders receive all addenda and/or clarifications to the Bid Documents in a timely manner, it is highly recommended that all bidders obtain at least one complete set of Bid Documents directly from Bowman. Entities that do not obtain Bid Documents from this source will not receive addenda and/or clarifications directly from Bowman. Bidders relying on plan rooms or other services to obtain Bid Documents, rather than obtaining them directly from the source are doing so at their own risk. Copies of the Documents and specifications will be provided in Electronic Format and can be obtained by contacting Bowman to be placed on the Bidder's List. Electronic Copies will be made available on Bowman FTP website or sent by email at no charge. If hard copies are required, there is a non-refundable cost for each set of plans and specifications of \$150.00 (cash or check).

A. BASE BID –

The Work to be completed for this Project consists of furnishing all labor, materials, earthwork, construction operations, details, supervision and coordination of all trades, utility suppliers, governmental inspections and approvals to complete the construction, installation, and coordination for the City of Dacula "2022 CDBG – Brookton Station Subdivision Asphalt Milling, Repaving, and Sidewalk Replacement Improvements Project" as follows:

The scope of work includes asphalt deep patch milling, normal milling, and repaving of all streets within the Brookton Station Subdivision. Select driveway apron, curb & gutter, sidewalk replacement, erosion control, and permanent grassing of disturbed areas with sod is also included in the scope of work. All areas for deep patch milling, driveway apron replacement, curb & gutter replacement, and sidewalk replacement are marked in orange paint by the City and Owner's representative. Contractor shall visit the streets identified and determine his own quantities for bidding the project. The project service area includes improvements for the entire length of Fortune Drive (approximately 2,765 L.F.), Luna Court (approximately 80 L.F.), Charlyne Way (approximately 1,090 L.F.), Alton Frank Way (approximately 765 L.F.), Charesa Lane (approximately 615 L.F.), and Kale Court (approximately 75 L.F.). All streets are 24' wide from edge of pavement to edge of pavement with 80' diameter cul-de-sacs.

Community Development Block Grant (CDBG) funds will be utilized for the scope of work to improve Brookton Station Subdivision. Contractor is responsible for complying with all regulations and providing all documents as per Gwinnett County CDBG requirements. The City will have a Professional Geotechnical Engineer perform an Asphalt Core Study to determine the existing asphalt and base thickness for milling depths.

All streets will be milled (depending on asphalt core results) approximately 2-1/2" so new pavement will be flush with existing gutter line. Deep patch milling areas will be milled an additional 4" for a total depth of 6-1/2". Deep patch milled areas will then be filled with 4" of 25 mm Superpave Asphalt prior to preparing entire street for repaving. A tack coat will then be applied prior to installing 1" of 'D' mix Asphalt Binder Course. An additional tack coat will then be applied prior to installing 1-1/2" Type 1 - 'F' mix (9.5 mm) Surface Course over the entire streets.

Existing damaged curb & gutter and sidewalk marked in orange paint by the City will be demolished, removed, and replaced. New concrete curb & gutter and driveway aprons will be installed where marked and identified on the Drawings. New 4' wide (match existing conditions) concrete sidewalk will be installed for damaged sections of sidewalk marked around the entire subdivision.

The Centerline of the streets shall be built up to create a positive crown in roadway sloping out to edge of pavement and gutter to provide for adequate drainage of the streets.

Thermoplastic Stop Bar Striping and crosswalk Striping will be provided where required at intersections. Traffic access to streets and private driveways shall remain open at all times. Existing adjacent driveway aprons shall be replaced as illustrated on the Drawings. All demolished concrete and asphalt is to be removed and hauled off to an approved waste facility.

21-0114

ADVERTISEMENT FOR BIDS

00 020-3

All earthwork quantities for fine grading and backfill associated with driveway apron, curb & gutter, and sidewalk replacement whether haul-in and/or haul-off are the responsibility of the Contractor to include in their Lump Sum Bid to complete the Scope of Work at no additional cost to the Owner.

Contractor shall include in their Base Bid all costs for adjusting any water valves or other utilities and for all materials needed to raise any valves or other covers flush with finished surface of road or sidewalk to complete the scope of work as described by the Contract Documents and Drawings.

One lane of traffic and access to residential driveways must be maintained at all times. Traffic Safety devices such as signage, barricades, etc., and the protection of the public-at-large, and the Contractor's personnel is part of this contract and is the Contractor's sole responsibility. The Contractor will have One-hundred twenty (120) consecutive calendar days from the "Notice to Proceed" to finish and complete the project.

All disturbed existing grass areas are to be permanently stabilized with Sod grassing in kind or Bermuda. Contractor shall water through winter as required to keep Sod from dying

All materials and appurtenances required to complete this Scope of Work is the responsibility of the Contractor and shall be provided in his overall Bid. The Contractor must be an approved Contractor with the City of Dacula and/or Gwinnett County. Contractor with winning Bid is required to submit a schedule of values at the Pre-construction meeting.

Bidder will prepare Asphalt prices for bid based on the current GDOT Asphalt Cement Price Index listed at the time of bid opening. The successful Contractor's pay request will list the current GDOT Asphalt Cement Price Index at the time of purchase. The difference in price between the GDOT Asphalt Cement Price Index at bid and at purchase will either be a change order to the Contractor or a Credit to the Owner. The GDOT Asphalt Cement Price Index is in accordance with Special Provision 109 (dated 2008), Section 400.5.01 Adjustments, the asphalt price index for the month of the Letting posted on the Georgia Department of Transportation Website.

Additional items within Scope of Work

- A. A site visit must be made by Contractor and subcontractors to determine the exact nature and scope of the work to be done. Contractor is responsible for hauling off all demolition materials (existing pipe, asphalt, etc.) to a State approved disposal facility at no additional cost to the Owner. Contractor shall tie in and feather new asphalt into existing asphalt so that there is a smooth transition.

21-0114

ADVERTISEMENT FOR BIDS

00 020-4

- B. If any unforeseen sub-grade conditions arise the Contractor shall immediately notify the Owner and/or Owner's representative before proceeding with any work to determine the course of action. The Contractor shall have a Geotechnical Engineer (who will be selected by the Contractor and approved and paid for by the Owner) qualify and quantify the areas and determine the method of sub-grade repair in coordination with the Owner and/or Owner's Representative on a case-by-case basis.
- C. The limits of work for this project are limited to that area within right-of-way of City of Dacula and easement area acquired on private property in order to perform the sidewalk replacement and/or storm replacement as described in the Contract Documents. Contractor shall minimize disturbance to private property to as little as possible to complete the scope of work for this project.
- D. Contractor is responsible to locate horizontally and vertically all existing utilities within limits of disturbance and protect throughout duration of project. Utilities present include water, gas, electrical, CATV, AT&T, etc., but may not be limited to these within the limits of disturbance.
- E. Contractor shall visit Site to determine if any built items need to be removed, reinstalled, or replaced to complete scope of work (ie. existing fencing). This shall be included in Contractor's overall Bid.
- F. All earthwork quantities for deep patch milling, driveway apron, and sidewalk replacement/repair shall be included in the Contractor's Lump Sum Bid and are the responsibility of the Contractor to haul-in or haul-off at no additional cost to the owner in order to complete the scope of work.
- G. Contractor shall have a Site Superintendent on-site at all times while work is in progress to monitor, direct, and control construction activities. Superintendent in-charge shall be available to City, Engineer, and adjacent property owners to answer or direct questions concerning the project.
- H. Additional work includes removing soils around each existing storm catch basin where sidewalk is being replaced; making sure storm catch basin is watertight and adding watertight grout to inside and outside of structure where necessary; then recompacting soils around all storm catch basins before installing new sidewalk sections. Also, includes areas around electrical transformer where noted on the drawings.
- I. All areas of sidewalk replacement where existing sidewalk is raised may require tree removal and/or root cutting to prevent reoccurrence of lifted sidewalk sections and shall be included in Contractor's Lump sum Bid.

21-0114

ADVERTISEMENT FOR BIDS

00 020-5

- J. Contractor shall also edge and remove all overgrown Sod from existing sidewalk areas that are to remain. Once complete, Contractor shall pressure wash all existing and new sidewalk where needed for sidewalk areas to match in appearance once project is complete.

Owner reserves the right to waive any informalities and any technicalities, and to reject any or all bids. There will be a Pre-Bid Conference at Dacula City Hall, 442 Harbins Road, Dacula, GA 30019 at **3:00 PM** local time on **Tuesday, November 29, 2022**. All bidders are strongly encouraged to attend this conference. Owner reserves the right to waive any informalities and any technicalities, and to reject any or all bids. All questions concerning this project shall be submitted in writing by fax or email to Bowman (Owner's Representative – Kevin D. Whigham, P.E.) 4174 Silver Peak Parkway, Suwanee, Georgia 30024, phone number 770-932-6550, fax number 770-932-6551 or email kwhigham@bowman.com no later than **Monday, December 5, 2022 by 5:00 PM**.

All areas of work illustrated on the Drawings are approximate and may not illustrate all items of repair and/or replacement. Contractor shall visit site to observe, document, and measure all scope items for preparing his own Bid for the project.

All quantities and measurements are approximate. Contractor shall visit each street identified and determine his own quantities for bidding this project by observing and measuring the orange painted areas for asphalt milling and repaving, driveway apron replacement, and sidewalk replacement repair. Existing grades and crown of roadway shall be maintained to direct stormwater towards existing storm inlets as illustrated on the Drawings. All streets will be repaved to existing lengths and widths as illustrated on the Drawings. Contractor is responsible for verifying all lengths of roadway and quantities required to complete the asphalt repaving work for this project.

Attention of Bidders is particularly called to the requirements regarding conditions of employment and minimum wage rates to be paid on this project, and that the contractor and subcontractor must comply with all Federal, State, and local requirements. Minority and female owned firms are encouraged to participate in this Federally funded project. Procurement will be in compliance with the Uniform Administrative Requirements, 2 CFR 200.318-326. Potential respondents are particularly called to the requirements of Title VI; Civil Rights Act of 1964 and 24 CFR 570.602; and Executive Order 11246 - Equal Employment Opportunity and Affirmative Action.

Work to be performed under this contract is subject to the requirements of Section 3 of the Housing and Urban Development Act of 1968, as amended, 12 U.S. C. 1701u (Section 3). The purpose of Section 3 is to ensure that employment and other economic opportunities generated by HUD assistance or HUD-assisted projects covered by Section 3, shall, to the greatest extent feasible, be directed to low-and very-low income persons particularly persons who are recipients of HUD assistance for housing. For more information on Section 3, contact the Fair Housing and Equal Opportunity representative

21-0114 _____ ADVERTISEMENT FOR BIDS _____ 00 020-6
of HUD at (404) 331-5001, Ext. 2473. Neither the United States nor any of its
departments, agencies or employees is or will be a party of any contract awarded
pursuant to this invitation to bid.

By: Mayor, Hon. Hugh D. King, III
City of Dacula, Georgia



TO: Prospective Bidders
FROM: CDBG Program Specialist
DATE: January 1, 2022
SUBJECT: Community Development Block Grant Program Certifications

The following CDBG Grant Certifications apply to your proposal or bid. Please complete the required information and submit with your proposal or bid.

If you have any questions, please contact:

Gwinnett County Community Development Program
One Justice Square, 446 West Crogan Street, Suite 420
Lawrenceville, GA 30046-2439
Telephone: 678-518-6008
Email: cdbg@gwinnettcounty.com

CDBG Certifications Applicable To This Proposal or Bid:

In accordance with the Housing and Community Development Act of 1974 [hereinafter referred to as "The Act"], as amended, and Community Development Block Grant Program regulations [24 CFR Part 570] and Consolidated Plan regulations [25 CFR Part 91], the Contractor certifies that:

- (a) Regulation Compliance – The Scope of Work for this CDBG funded project/activity will be conducted and administered in compliance with:
1. Title VI of the Civil Rights Act of 1964 (Public Law 88-352, 42 U.S.C. §2000d et sec.);
 2. The Fair Housing Act (42 U.S.C. 3601-20); and
 3. Section 3 of the Housing and Urban Development Act of 1968, and implementing regulations at 24 CFR Part 135.
- (b) Anti-Lobbying – To the best of its knowledge and belief:
1. No Federal appropriated funds have been paid or will be paid, by or on behalf of it, to any person for influencing or attempting to influence an officer or employee of any agency, a Member of Congress, an officer or employee of Congress, or an

employee of a Member of Congress in connection with the awarding of any Federal contract, the making of any Federal grant, the making of any Federal loan, the entering into of any cooperative agreement, and the extension, continuation, renewal, amendment, or modification of any Federal contract, grant, loan, or cooperative agreement;

2. If any funds other than Federal appropriated funds have been paid or will be paid to any person for influencing or attempting to influence an officer or employee of any agency, a Member of Congress, an officer or employee of Congress, or an employee of a Member of Congress in connection with this Federal contract, grant, loan, or cooperative agreement, it will complete and submit Standard Form-LLL, "Disclosure Form to Report Lobbying," in accordance with its instructions; and
3. Consultant will require that the language of paragraph 1 and 2 of this anti-lobbying certification be included in the contract documents for all sub-consultants at all tiers and that all sub-consultants shall certify and disclose accordingly.

(c) Drug Free Workplace – Consultant/Contractor will or will continue to provide a drug-free workplace by:

1. Publishing a statement notifying employees that the unlawful manufacture, distribution, dispensing, possession, or use of a controlled substance is prohibited in the Contractor's and Subcontractor's workplaces and specifying the actions that will be taken against employees for violation of such prohibition;
2. Establishing an ongoing drug-free awareness program to inform employees about -
 - (a) The dangers of drug abuse in the workplace;
 - (b) Policy for maintaining a drug-free workplace;
 - (c) Any available drug counseling, rehabilitation, and employee assistance programs; and
 - (d) The penalties that may be imposed upon employees for drug abuse violations occurring in the workplace;
3. Making it a requirement that each employee to be engaged in the performance of the contract be given a copy of the statement required by paragraph 1;
4. Notifying the employee in the statement required by paragraph 1 that, as a condition of employment under the contract, the employee will -
 - (a) Abide by the terms of the statement; and
 - (b) Notify the employer in writing of his or her conviction for a violation of a criminal drug statute occurring in the workplace no later than five calendar days after such conviction;

- 5. Notifying the Grantee (Gwinnett County) in writing, within ten calendar days after receiving notice under subparagraph 4(b) from an employee or otherwise receiving actual notice of such conviction. Employers of convicted employees must provide notice, including name and position title, to the Grantee’s (Gwinnett County) officer or other designee on whose contract activity the convicted employee was working. Notice shall include the identification of each affected Contract;
- 6. Taking one of the following actions, within 30 calendar days of receiving notice under subparagraph 4(b), with respect to any employee who is so convicted –
 - (a) Taking appropriate personnel action against such an employee, up to and including termination, consistent with the requirements of the Rehabilitation Act of 1973, as amended; or
 - (b) Requiring such employee to participate satisfactorily in a drug abuse assistance or rehabilitation program approved for such purposes by a Federal, State, or local health, law enforcement, or other appropriate agency;
- 7. Making a good faith effort to continue to maintain a drug-free workplace through implementation of paragraphs 1, 2, 3, 4, 5 and 6.
- 8. The Contractor must insert in the space provided below the site(s) for the performance of work done in connection with the specific project/activity:

Place of Performance (Street address, city, county, state, zip code)

Check 0 if there are workplaces on file that are not identified here; and

(d) Contractor will comply with the provisions of the Act and with other applicable laws.

Name of Company

Name and Title of Authorized Certifying Official

Signature of Authorized Certifying Official

Signature Date

EQUAL OPPORTUNITY PROVISION CERTIFICATIONS
[EXECUTIVE ORDER 11246]
EQUAL OPPORTUNITY PROVISIONS:

A. Executive Order 11246 (Contractors/Subcontracts above \$10,000)

1. Section 2012 Equal Opportunity Clause:

During the performance of this contract, the Contractor agrees as follows:

(1) The Contractor will not discriminate against any employee or applicant for employment because of race, color religion, sex, or national origin. The Contractor will take affirmative action to ensure that applicants are employed, and that employees are treated during employment, without regard to their race, color, religion, sex or national origin. Such action shall include, but not be limited to the following: employment, upgrading, demotion, or transfer; recruitment, or recruitment advertising; layoff or termination, rates of pay or other forms of compensation; and selection for training, including apprenticeships. The contractor agrees to post in conspicuous places, available to employees and applicants for employment, notices to provided setting forth provisions of this nondiscrimination clause.

(2) The Contractor will, in all solicitations or advertisements for employees placed by or on behalf of the contractor, state that all qualified applicants will receive consideration without regard to race, color, religion, sex or national origin.

(3) The Contractor will send to each labor union or representative or workers with which he has a collective bargaining agreement or other contract or understanding, a notice to be provided by the Contract Compliance Officer advising the said labor union or workers' representatives of the Contractor's commitment under this section, and shall post copies of the notice in conspicuous places available to employees and applicants for employment.

(4) The Contractor will comply with all provisions of Executive Order 11246 of September 24, 1965, and of the rules, regulations, and relevant orders of the Secretary of Labor.

(5) The Contractor will furnish all information and reports required by Executive order 11246 of September 24, 1965, and by rules, regulations, and orders of the Secretary of Labor, or pursuant thereto, and will permit access to his books, records, and accounts by the Department and the Secretary of Labor for purposes of investigation to ascertain compliance with such rules, regulations, and others.

(6) In the event of the contractor's non-compliance with the non-discrimination clauses of this contract or with any of the said rules, regulations, or orders, this contract may be canceled, terminated, or suspended in whole or in part and the contractor may be declared ineligible for further Government contracts in accordance with procedures authorized in Executive Order 11246 of September 24, 1965, or by rule, regulation, or order of the Secretary of Labor, or as otherwise provided by law.

(7) The Contractor will include the provisions of the sentence immediately preceding paragraph (1) and the provisions of paragraphs (1) through (7) in every subcontract or

purchase order unless exempted by rules, regulations, or orders of the Secretary of Labor issued pursuant to Section 204 of Executive Order 11246 of September 24, 1965, so that such provisions will be binding upon each subcontractor or vendor. The Contractor will take such action with respect to any subcontract or purchase order as the Department may direct as a means of enforcing such provisions, including sanctions for non-compliance. Provide however, that in the event a contractor becomes involved in, or is threatened with, litigation with a subcontractor or vendor as a result of such direction by the Department the Contractor may request the United State to enter into such litigation to protect the interest of the United States.

SPECIAL EQUAL OPPORTUNITY PROVISIONS:

- A. Activities and Contracts Not Subject to Executive Order 11246, as Amended
(Applicable to Federally assisted construction contracts and related subcontracts \$10,000 and under)

During the performance of this contractor, the Contractor agrees as follows:

- (1) The Contractor will not discriminate against any employee or applicant for employment because of race, color religion, sex, or national origin. The Contractor will take affirmative action to ensure that applicants are employed, and that employees are treated during employment, without regard to their race, color, religion, sex or national origin. Such action shall include, but not be limited to the following: employment, upgrading, demotion, or transfer; recruitment, or recruitment advertising; layoff or termination, rates of pay or other forms of compensation; and selection for training, including apprenticeships.
- (2) The Contractor shall post in conspicuous places, available to employees and other applicants for employment, notices to be provided by Contracting Officer set forth the provisions of this nondiscrimination clause. The Contractor shall state that all qualified applicants will receive consideration for employment without regard to race, color, religion, sex, or national origin.
- (3) Contractors shall incorporate foregoing requirements in all subcontracts.

Name of Company

Name and Title of Authorized Certifying Official

Signature of Authorized Certifying Official

Signature Date

**U.S. DEPARTMENT OF HOUSING AND URBAN DEVELOPMENT
CERTIFICATION OF BIDDER REGARDING EQUAL EMPLOYMENT OPPORTUNITY**

INSTRUCTIONS

This certification is required pursuant to Executive order 11246 (30F.R. 12319-25). The implementing rules and regulations provide that any bidder or prospective contractor or any of their proposed subcontractors, shall state as an initial part of the bid or negotiations of the contract whether it has participated in any previous contract or subcontract subject to the Equal Opportunity Clause; and, if so, whether it has completed all compliance reports due under applicable instructions.

Where the certification indicates that the bidder has not filed a compliance report due under applicable instructions, such bidder shall be required to submit a compliance report within seven calendar days after bid opening. No contract shall be awarded unless such report is submitted.

CERTIFICATION BY BIDDER

Name and Full Address of Bidder _____

1. Has the Bidder participated in a previous contract or subcontract subject to the Equal Opportunity Clause?

Yes No

2. Were Compliance Reports required in connection with such contract(s) or subcontract(s)?

Yes No

3. Has the Bidder completed all compliance instructions, including the SF-100?

Yes No None Required

4. Have you ever been or are you being considered for sanction(s) due to a violation of Executive Order 11246, as amended?

Yes No

Name of Company

Name and Title of Authorized Certifying Official

Signature of Authorized Certifying Official

Signature Date

**U.S. DEPARTMENT OF HOUSING AND URBAN DEVELOPMENT
CERTIFICATION BY PROPOSED SUBCONTRACTOR
REGARDING EQUAL EMPLOYMENT OPPORTUNITY**

 Name of Prime Contractor

Project Number

INSTRUCTIONS

This certification is required pursuant to Executive order 11246 (30F.R. 12319-25). The implementing rules and regulations provide that any bidder or prospective contractor or any of their proposed subcontractors, shall state as an initial part of the bid or negotiations of the contract whether it has participated in any previous contract or subcontract subject to the Equal Opportunity Clause; and, if so, whether it has completed all compliance reports due under applicable instructions.

Where the certification indicates that the bidder has not filed a compliance report due under applicable instructions, such bidder shall be required to submit a compliance report within seven calendar days after bid opening. No contract shall be awarded unless such report is submitted.

SUBCONTRACTOR'S CERTIFICATION

Name and Full Address of Subcontractor

1. Has the Subcontractor participated in a previous contract or subcontract subject to the Equal Opportunity Clause?

Yes No

2. Where Compliance Reports required in connection with such contract(s) or subcontract(s)?

Yes No

3. Has the Subcontractor completed all compliance instructions, including the SF-100?

Yes No None Required

4. Have you ever been or are you being considered for sanction(s) due to a violation of Executive Order 11246, as amended?

Yes No

 Name of Company

 Name and Title of Authorized Certifying Official

 Signature of Authorized Certifying Official

Signature Date

CERTIFICATION OF NONSEGREGATED FACILITIES

**U.S. DEPARTMENT OF HOUSING AND URBAN DEVELOPMENT
CERTIFICATION OF NONSEGREGATED FACILITIES**

INSTRUCTIONS

The bidder certifies that he/she does not maintain or provide for his/her employees any segregated facilities at any of his/her establishments, and that he/she does not permit his/her employees to perform their services at any location, under his/her control, where segregated facilities are maintained. The bidder certifies further that he/she will not maintain or provide for his/her employees any segregated facilities at any of his/her establishments, any location under his/her control where segregated facilities are maintained. The bidder agrees that a breach of his/her certification will be a violation of the Equal Opportunity clause in any contract resulting from acceptance of this bid. As used in this certification, the term "segregated facilities" means any waiting rooms, work areas, restrooms and washrooms, restaurants and other eating areas, time clocks, locker rooms and other storage or dressing areas, parking lots, drinking fountains, recreation or entertainment areas, transportation, and housing facilities provided for employees which are segregated by explicit directive or are in fact segregated on the basis of race, color, religion, or national origin, because of habit, local custom, or otherwise. The bidder agrees that (except where he/she has obtained identical certification from proposed subcontractors specific time periods) he/she will obtain identical certifications from proposed subcontractors prior to the award of subcontracts exceeding \$10,000 which are not exempt from the provisions of the Equal Opportunity Clause, and that he/she will retain such certifications in his/her files.

NOTE: The penalty for making false statements in offers is prescribed in 18 U.S.C. 1001.

CERTIFICATION BY BIDDER

Name and Full Address of Bidder

Name of Company

Name and Title of Authorized Certifying Official

Signature of Authorized Certifying Official

Signature Date

**U.S. DEPARTMENT OF HOUSING AND URBAN DEVELOPMENT
CERTIFICATION OF NONSEGREGATED FACILITIES**

INSTRUCTIONS

The subcontractor certifies that he/she does not maintain or provide for his/her employees any segregated facilities at any of his/her establishments, and that he/she does not permit his/her employees to perform their services at any location, under his/her control, where segregated facilities are maintained. The subcontractor certifies further that he/she will not maintain or provide for his/her employees any segregated facilities at any of his/her establishments, any location under his/her control where segregated facilities are maintained. The subcontractor agrees that a breach of his/her certification will be a violation of the Equal Opportunity clause in any contract resulting from acceptance of this bid. As used in this certification, the term "segregated facilities" means any waiting rooms, work areas, restrooms and washrooms, restaurants and other eating areas, time clocks, locker rooms and other storage or dressing areas, parking lots, drinking fountains, recreation or entertainment areas, transportation, and housing facilities provided for employees which are segregated by explicit directive or are in fact segregated on the basis of race, color, religion, or national origin, because of habit, local custom, or otherwise. The subcontractor agrees that (except where he/she has obtained identical certification from proposed subcontractors specific time periods) he/she will obtain identical certifications from proposed subcontractors prior to the award of subcontracts exceeding \$10,000 which are not exempt from the provisions of the Equal Opportunity Clause, and that he/she will retain such certifications in his/her files.

NOTE: The penalty for making false statements in offers is prescribed in 18 U.S.C. 1001.

SUBCONTRACTOR'S CERTIFICATION

Name and Full Address of Subcontractor

Name of Company

Name and Title of Authorized Certifying Official

Signature of Authorized Certifying Official

Signature Date

Certification Regarding Debarment and Suspension

U.S. Department of Housing
and Urban Development

Certification A: Certification Regarding Debarment, Suspension, and Other Responsibility Matters - Primary Covered Transactions

1. The prospective primary participant certifies to the best of its knowledge and belief that its principals:

a. Are not presently debarred, suspended, proposed for debarment, declared ineligible, or voluntarily excluded from covered transactions by any Federal debarment or agency;

b. Have not within a three-year period preceding this proposal, been convicted of or had a civil judgment rendered against them for commission of fraud or a criminal offense in connection with obtaining, attempting to obtain, or performing a public (Federal, State, or local) transaction or contract under a public transaction; violation of Federal or State antitrust statutes or commission of embezzlement, theft, forgery, bribery, falsification, or destruction of records, making false statements, or receiving stolen property;

c. Are not presently indicted for or otherwise criminally or civilly charged by a governmental entity (Federal, State, or local) with commission of any of the offenses enumerated in paragraph (1)(b) of this certification; and

d. Have not within a three-year period preceding this application/proposal had one or more public transactions (Federal, State, or local) terminated for cause or default.

2. Where the prospective primary participant is unable to certify to any of the statements in this certification, such prospective participant shall attach an explanation to this proposal.

Instructions for Certification (A)

1. By signing and submitting this proposal, the prospective primary participant is providing the certification set out below.

2. The inability of a person to provide the certification required below will not necessarily result in denial of participation in this covered transaction. The prospective participant shall submit an explanation of why it cannot provide the certification set out below. The certification or explanation will be considered in connection with the department or agency's determination whether to enter into this transaction. However, failure of the prospective primary participant to furnish a certification or an explanation shall disqualify such person from participation in this transaction.

3. The certification in this clause is a material representation of fact upon which reliance was placed when the department or agency determined to enter into this transaction. If it is later determined that the prospective primary participant knowingly rendered an erroneous certification, in addition to other remedies available to the Federal Government, the department or agency may terminate this transaction for cause of default.

4. The prospective primary participant shall provide immediate written notice to the department or agency to whom this proposal is submitted if at any time the prospective primary participant learns that its certification was erroneous when submitted or has become erroneous by reason of changed circumstances.

5. The terms **covered transaction, debarred, suspended, ineligible, lower tier covered transaction, participant, person, primary covered transaction, principal, proposal, and voluntarily excluded**, as used in this clause, have the meanings set out in the Definitions and Coverage sections of the rules implementing Executive Order 12549. You may contact the department or agency to which this proposal is being submitted for assistance in obtaining a copy of these regulations.

6. The prospective primary participant agrees by submitting this proposal that, should the proposed covered transaction be entered into, it shall not knowingly enter into any lower tier covered transaction with a person who is debarred, suspended, declared ineligible, or voluntarily excluded from participation in this covered transaction, unless authorized by the department or agency entering into this transaction.

7. The prospective primary participant further agrees by submitting this proposal that it will include the clause titled "Certification Regarding Debarment, Suspension, Ineligibility and Voluntary Exclusion - Lower Tier Covered Transaction," provided by the department or agency entering into this covered transaction, without modification, in all lower tier covered transactions and in all solicitations for lower tier covered transactions.

8. A participant in a covered transaction may rely upon a certification of a prospective participant in a lower tier covered transaction that it is not debarred, suspended, ineligible, or voluntarily excluded from the covered transaction, unless it knows that the certification is erroneous. A participant may decide the method and frequency by which it determines this eligibility of its principals. Each participant may, but is not required to, check the Nonprocurement List.

9. Nothing contained in the foregoing shall be construed to require establishment of a system of records in order to render in good faith the certification required by this clause. The knowledge and information of a participant is not required to exceed that which is normally possessed by a prudent person in the ordinary course of business dealings.

10. Except for transactions authorized under paragraph (6) of these instructions, if a participant in a covered transaction knowingly enters into a lower tier covered transaction with a person who is suspended, debarred, ineligible, or voluntarily excluded from participation in this transaction, in addition to other remedies available to the Federal Government, the department or agency may terminate this transaction for cause of default.

Certification B: Certification Regarding Debarment, Suspension, Ineligibility and Voluntary Exclusion - Lower Tier Covered Transactions

1. The prospective lower tier participant certifies, by submission of this proposal, that neither it nor its principals is presently debarred, suspended, proposed for debarment, declared ineligible, or voluntarily excluded from participation in this transaction by any Federal department or agency.

2. Where the prospective lower tier participant is unable to certify to any of the statements in this certification, such prospective participant shall attach an explanation to this proposal.

Instructions for Certification (B)

1. By signing and submitting this proposal, the prospective lower tier participant is providing the certification set out below.

2. The certification in this clause is a material representation of fact upon which reliance was placed when this transaction was entered into. If it is later determined that the prospective lower tier participant knowingly rendered an erroneous certification, in addition to other remedies available to the Federal Government, the department or agency with which this transaction originated may pursue available remedies, including suspension and/or debarment.

3. The prospective lower tier participant shall provide immediate written notice to the person to which this proposal is submitted if at any time the prospective lower tier participant learns that its certification was erroneous when submitted or has become erroneous by reason of changed circumstances.

4. The terms **covered transaction, debarred, suspended, ineligible, lower tier covered transaction, participant, person, primary covered transaction, principal, proposal, and voluntarily excluded**, as used in this clause, have the meanings set out in the Definitions and Coverage sections of rules implementing Executive Order 12549. You may contact the person to which this proposal is submitted for assistance in obtaining a copy of these regulations.

5. The prospective lower tier participant agrees by submitting this proposal that, should the proposed covered transaction be entered into, it shall not knowingly enter into any lower tier covered transaction with a person who is debarred, suspended, declared ineligible, or voluntarily excluded from participation in this covered transaction, unless authorized by the department or agency with which this transaction originated.

6. The prospective lower tier participant further agrees by submitting this proposal that it will include this clause titled "Certification Regarding Debarment, Suspension, Ineligibility and Voluntary Exclusion - Lower Tier Covered Transaction," without modification, in all lower tier covered transactions and in all solicitations for lower tier covered transactions.

7. A participant in a covered transaction may rely upon a certification of a prospective participant in a lower tier covered transaction that it is not debarred, suspended, ineligible, or voluntarily excluded from the covered transaction, unless it knows that the certification is erroneous. A participant may decide the method and frequency by which it determines the eligibility of its principals. Each participant may, but is not required to, check the Nonprocurement List.

8. Nothing contained in the foregoing shall be construed to require establishment of a system of records in order to render in good faith the certification required by this clause. The knowledge and information of a participant is not required to exceed that which is normally possessed by a prudent person in the ordinary course of business dealings.

9. Except for transactions authorized under paragraph (5) of these instructions, if a participant in a lower covered transaction knowingly enters into a lower tier covered transaction with a person who is suspended, debarred, ineligible, or voluntarily excluded from participation in this transaction, in addition to other remedies available to the Federal Government, the department or agency with which this transaction originated may pursue available remedies including suspension and/or debarment.

Applicant

Date

Signature of Authorized Certifying Official

Title of Authorized Certifying Official

SECTION 3 PLAN

SECTION 3 CLAUSE OF THE URBAN DEVELOPMENT ACT OF 1968 [135.38 SECTION 3 CLAUSE]

SECTION 3 PLAN

All section 3 covered contracts shall include the following clause (referred to as the section 3 clause):

- A. The work to be performed under this contract is subject to the requirements of section 3 of the Housing and Urban Development Act of 1968, as amended, 12 U.S.C. 1701u (section 3). The purpose of section 3 is to ensure that employment and other economic opportunities generated by HUD assistance or HUD-assisted projects covered by section 3, shall, to the greatest extent feasible, be directed to low- and very low-income persons, particularly persons who are recipients of HUD assistance for housing.
- B. The parties to this contract agree to comply with HUD's regulations in 24 CFR part 135, which implement section 3. As evidenced by their execution of this contract, the parties to this contract certify that they are under no contractual or other impediment that would prevent them from complying with the part 135 regulations.
- C. The contractor agrees to send to each labor organization or representative of workers with which the contractor has a collective bargaining agreement or other understanding, if any, a notice advising the labor organization or workers' representative of the contractor's commitments under this section 3 clause, and will post copies of the notice in conspicuous places at the work site where both employees and applicants for training and employment positions can see the notice. The notice shall describe the section 3 preference, shall set forth minimum number and job titles subject to hire, availability of apprenticeship and training positions, the qualifications for each; and the name and location of the person(s) taking applications for each of the positions; and the anticipated date the work shall begin.
- D. The contractor agrees to include this section 3 clause in every subcontract subject to compliance with regulations in 24 CFR part 135, and agrees to take appropriate action, as provided in an applicable provision of the subcontract or in this section 3 clause, upon a finding that the subcontractor is in violation of the regulations in 24 CFR part 135. The contractor will not subcontract with any subcontractor where the contractor has notice or knowledge that the subcontractor has been found in violation of the regulations in 24 CFR part 135.
- E. The contractor will certify that any vacant employment positions, including training positions, that are filled (1) after the contractor is selected but before the contract is executed, and (2) with persons other than those to whom the regulations of 24 CFR part 135 require employment opportunities to be directed, were not filled to circumvent the contractor's obligations under 24 CFR part 135.
- F. Noncompliance with HUD's regulations in 24 CFR part 135 may result in sanctions, termination of this contract for default, and debarment or suspension from future HUD assisted contracts.
- G. With respect to work performed in connection with section 3 covered Indian housing assistance, section 7(b) of the Indian Self-Determination and Education Assistance Act (25 U.S.C. 450e) also applies to the work to be performed under this contract. Section 7(b) requires that to the greatest extent feasible (i) preference and opportunities for training and employment shall be given to Indians, and (ii) preference in the award of contracts and subcontracts shall be given to Indian organizations and Indian-owned Economic Enterprises, Parties to this contract that are subject

to the provisions of section 3 and section 7(b) agree to comply with section 3 to the maximum extent feasible, but not in derogation of compliance with section 7(b).

SECTION 3 PLAN FORMAT

_____ (**Name of Consulting Firm/Contractor**), Agrees to implement the following specific Section 3 Plan directed at increasing the utilization of lower income residents and businesses within Gwinnett County.

- A. To ascertain from the Gwinnett Community Development Program Office the exact boundaries of the Section 3 covered project area. And, where advantageous, seek the assistance of local officials in preparing and implementing the Firm's Section 3 Plan.
- B. To recruit from within the Project Area and Gwinnett County the necessary number of lower income residents through: local advertising media, signs placed at the proposed site for the project, and through community organizations and public or private institutions operating within or serving the project area and Gwinnett County such as the Chamber of Commerce, the Georgia Department of Labor, the JTPA Program, the Urban League, the NAACP, the Local Housing Authorities, and related organizations. The firm will provide Gwinnett County with details on the specific actions which were taken to recruit within the project service area, and within Gwinnett County.
- C. To obtain a list of all lower income area residents who have applied, either on their own or by referral from any source, and to employ such persons, if otherwise eligible, and if a vacancy exists. The firm will submit a list of the residents identified, the sources from which these names were obtained, and any on-going actions which will be made to obtain such lists of eligible Section 3 residents once the Consulting Firm, and all subcontractors, initiate any hiring actions.
- D. To insert the Section 3 Plan in all bid proposal documents, and to require all bidders on subcontracts to submit a Section 3 Plan, including numeric goals and the specific steps planned to accomplish these goals.
- E. To formally contact unions, subcontractors, and trade associations to secure their cooperation for this program. The firm will identify all contacts made, dates for each, and the agreements obtained from each person/agency contacted.
- F. To insure that all appropriate Section 3 business concerns are notified of pending subcontract opportunities. The firm will detail how the Consulting Firm and subcontractors, will meet the Section 3 contract numeric goals (See TABLE B "Goals" attached), or explain in detail why the numeric goals cannot be met.
- G. To maintain records (Monthly Section 3 Report), including copies of correspondence, memoranda, etc., which document that all of the above action steps have been taken. Any documents which demonstrate that the Consulting Firm will be successful in meeting its overall goals will be incorporated in the Section 3 Plan which is submitted as a part of the Consulting Firm's bid proposal.

- H. To appoint or recruit an executive official of the Consulting Firm, _____, as Section 3 Officer to coordinate the implementation of this Section 3 plan.
- I. To attach Table A – Work Force Needs, on which will be listed all projected work force needs for all phases of this project, by occupation, trade, skill level and number of positions, along with the number of new hires anticipated for this project, and the number of Section 3 residents for which jobs will be made available.
- J. To prepare a detailed Section 3 Plan which addresses, at a minimum, all of the items contained herein. The Consulting Firm is encouraged to provide any other details, and specific information which explains how the firm will meet, or exceed, the numeric goals for Section 3– Employment and Contractual.

[SIGNATURES ON NEXT PAGE]

SECTION 3 PLAN – SIGNATURE PAGE

As officers and representative of _____ (Name of Consulting Firm/Contractor), we the undersigned have read and fully agree to this Section 3 Plan, and become a party to the full implementation of this program.

of Company Name

Name and Title of Authorized Certifying Official

Signature of Authorized Certifying Official Signature Date

and Title of Additional Signatory Name

Signature of Additional Signatory Signature Date

SECTION 3 PLAN – TABLE A

WORK FORCE NEEDS

_____Name of Company

Please list all projected Work Force needs for all phases of the subject project, by trade, skill level and number of positions. Also, please note the number of positions which will be hired during the project period, and note those positions which will be filled through eligible Section 3 residents.

_____Project Name

Type of Occupations/Trade/Skill Level	Number of Positions for Each Skill Level	Number of New Positions to be Hired	Number of New Positions To Be Filled With Section 3 Residents

SECTION 3 PLAN – TABLE B

GOALS

A. Section 3 Residents - New Hires

Numerical Goals for Resident Employment

For all Section 3 covered contracts [\$100,000 or more], Consulting Firms, and their subcontractors, may demonstrate compliance by committing to employ Section 3 residents as a percentage of the aggregate new hires for each year over the duration of the Section 3 project. The 30 percent of the aggregate number of new hires constitute a safe harbor for Consulting Firms and subcontractors:

Each Consulting Firm, or Subcontractor, must meet the following employment hiring preferences in order to comply with this Section.

- (1) Section 3 residents who reside in the project service area, neighborhood, or within Gwinnett County. The CDBG Program Office should be contacted regarding the priorities, herein.
- (2) Participants in any HUD Youthbuild Programs within Gwinnett County—if this Program becomes available.
- (3) Other Section 3 residents, such as public housing, Section 8, JTPA or other very low and low income residents within Gwinnett County.
- (4) If McKinney Homeless Assistance Act funds [i.e., ESG Program or other McKinney Funds received by Gwinnett County] are used on a covered Section 3 project, then homeless persons residing in the project service area must be given the highest priority.

B. Section 3 Business Concerns

Numerical Goals For Contracting

For all Section 3 contracts, Consulting Firm and their subcontractors may demonstrate compliance by committing to award to Section 3 business concerns:

- (1) At least 10 percent of the total dollar amount of all Section 3 covered contracts for "building trades work", arising in connection with housing rehabilitation, housing construction and other public construction; and
- (2) At least three (3) percent of the total dollar amount of all other Section 3 covered contracts, i.e., management, clerical, professional services.
- (3) Section 3 Business Concern: A Section 3 Business Concern is defined as a company that meets one or more of the following criteria:
 - (a) 51% of the business is owned by Section 3 residents.
 - (b) 30% of the employees are Section 3 residents.
 - (c) 25% of the total subcontracts are awarded to other businesses that meet 3 (a) or (b).

C. Definitions

Section 3 Residents - (1) A public housing resident, or (2) an individual who resides in Gwinnett County and is a low-income person, or very low-income person. Low-income person is defined as to mean families (including single persons) whose incomes do not exceed 80 per centum of the median income for the Metropolitan Atlanta area. A very Low- income person is defined as to mean families (including single persons) whose incomes do not exceed 50 per centum of the median income for the Metropolitan Atlanta area.

Section 3 Business Concerns - means a business concern that is (1) 51 percent or more owned by Section 3 residents; or (2) whose permanent, full - time employees include persons, at least 30 percent of whom are currently Section 3 residents, or within three years of the date of first employment with the business concern were Section 3 residents; or (3) that provides evidence of a commitment to

subcontract in excess of 25 percent of the dollar award of all subcontracts to be awarded to business concerns that meet the qualifications set forth in (1) and (2) of this definition.

U.S. DEPARTMENT OF HOUSING AND URBAN DEVELOPMENT
CERTIFICATION OF BIDDER REGARDING SECTION 3 AND NONSEGREGATED FACILITIES

The undersigned hereby certifies that

- (a) Section 3 provisions are included in the Contract; and
- (b) No segregated facilities will be maintained as required by Title VI of the Civil Rights Act of 1964.

CERTIFICATION BY BIDDER

Name and Full Address of Bidder

Name of Company

Name and Title of Authorized Certifying Official

Signature of Authorized Certifying Official

Signature Date

U.S. DEPARTMENT OF HOUSING AND URBAN DEVELOPMENT

CERTIFICATION OF BIDDER REGARDING SECTION 3 AND NONSEGREGATED FACILITIES

The undersigned hereby certifies that

- (a) Section 3 provisions are included in the Contract; and
- (b) No segregated facilities will be maintained as required by Title VI of the Civil Rights Act of 1964.

SUBCONTRACTOR'S CERTIFICATION

Name and Full Address of Subcontractor

Name of Company

Name and Title of Authorized Certifying Official

Signature of Authorized Certifying Official

Signature Date

**CERTIFICATION OF CONCERNING LABOR STANDARDS
AND PREVAILING WAGE REQUIREMENTS**

**U.S. DEPARTMENT OF HOUSING AND URBAN DEVELOPMENT
CERTIFICATION OF BIDDER CONCERNING LABOR STANDARDS
AND PREVAILING WAGE REQUIREMENTS**

Name of Project

Project Number (if applicable)

The undersigned, having executed a contract for the construction of the above-identified project, acknowledges that:

- (a) The Labor Standards provisions are included in the aforesaid contract; and
- (b) Correction of any infractions of the aforesaid conditions, including infractions by any of his subcontracts and any lower tier subcontractors, is his responsibility.

The undersigned certifies that:

- (a) Neither he nor any firm, partnership or association in which he has substantial interest is designated as an ineligible contractor by the Comptroller General of the United States pursuant to Section 5.6 (b) of the regulations of the Secretary of Labor, Part 5 (29 CFR, Part 5) or pursuant to Section 5(a) of the Davis-Bacon Act, as amended (40 U.S.C. 276a-2(a)); and
- (b) No part of the aforementioned contract has been or will be subcontracted to any subcontractor if such subcontractor or any firm, corporation, partnership or association in which such subcontractor has a substantial interest in designated as an ineligible contractor pursuant to any of the aforementioned regulatory or statutory provisions.
- (c) He agrees to obtain and forward to the aforementioned recipient within ten days after the execution of any subcontract, including those executed by his subcontractors and any lower tier subcontractors, a Subcontractor's Certification Concerning Labor Standards and Prevailing Wage Requirements executed by the subcontractors.

CONTRACTOR'S CERTIFICATION

Legal Name and Business Address of Contractor:

The undersigned is:

- A Single Proprietorship
- A Corporation Organized in the State of _____
- A Partnership
- Other Organization – Describe _____

[Certification Continues on the Next Page]

CONTRACTOR'S CERTIFICATION (continued)

The name, title and address of the owner, partner or officers of the undersigned are:

Name	Title	Address

The names and addresses of all other persons, both natural and corporate, having a substantial interest in the undersigned, and the nature of the interest are (If none, so state):

Name	Title	Nature of Interest

The names, addresses and trade classifications or all other building construction contractors in which the undersigned has a substantial interest are (If none, so state):

Name	Title	Trade Classification

Name of Company

Name and Title of Authorized Certifying Official

Signature of Authorized Certifying Official

Signature Date

WARNING

U.S. Criminal Code, Section 1010, Title 18, U.S.C., provides in part: "Whoever, ... makes, passes, utters or publishes any statement, knowing the same to be false ... shall be fined not more than \$5,000 or imprisoned not more than two years, or both."

U.S. DEPARTMENT OF HOUSING AND URBAN DEVELOPMENT
CERTIFICATION OF BIDDER CONCERNING LABOR STANDARDS
AND PREVAILING WAGE REQUIREMENTS

Name of Project _____ Project Number (if applicable) _____

The undersigned, having executed a contract for the construction of the above-identified project, acknowledges that:

- (a) The Labor Standards provisions are included in the aforesaid contract; and
- (b) Correction of any infractions of the aforesaid conditions, including infractions by any of his subcontracts and any lower tier subcontractors, is his responsibility.

The undersigned certifies that:

- (a) Neither he nor any firm, partnership or association in which he has substantial interest is designated as an ineligible contractor by the Comptroller General of the United States pursuant to Section 5.6 (b) of the regulations of the Secretary of Labor, Part 5 (29 CFR, Part 5) or pursuant to Section 5(a) of the Davis-Bacon Act, as amended (40 U.S.C. 276a-2(a)).; and
- (b) No part of the aforementioned contract has been or will be subcontracted to any subcontractor if such subcontractor or any firm, corporation, partnership or association in which such subcontractor has a substantial interest in designated as an ineligible contractor pursuant to any of the aforementioned regulatory or statutory provisions.
- (c) He agrees to obtain and forward to the aforementioned recipient within ten days after the execution of any subcontract, including those executed by his subcontractors and any lower tier subcontractors, a Subcontractor's Certification Concerning Labor Standards and Prevailing Wage Requirements executed by the subcontractors.

SUBCONTRACTOR'S CERTIFICATION

Legal Name and Business Address of Subcontractor:

The undersigned is:

- A Single Proprietorship Corporation Organized in the State of _____
- A Partnership Other Organization – Describe _____

**[Certification Continues on the Next Page]
SUBCONTRACTOR'S CERTIFICATION (continued)**

The name, title and address of the owner, partner or officers of the undersigned are:

Name	Title	Address

The names and addresses of all other persons, both natural and corporate, having a substantial interest in the undersigned, and the nature of the interest are (If none, so state):

Name	Title	Nature of Interest

The names, addresses and trade classifications or all other building construction contractors in which the undersigned has a substantial interest are (If none, so state):

Name	Title	Trade Classification

Name of Company

Name and Title of Authorized Certifying Official

Signature of Authorized Certifying Official

Signature Date

WARNING

U.S. Criminal Code, Section 1010, Title 18, U.S.C., provides in part: "Whoever, ... makes, passes, utters or publishes any statement, knowing the same to be false ... shall be fined not more than \$5,000 or imprisoned not more than two years, or both."

APPENDIX TO CDBG CERTIFICATIONS

APPENDIX 1

INSTRUCTIONS CONCERNING LOBBYING AND DRUG-FREE WORKPLACE REQUIREMENTS

A. Lobbying Certification – Paragraph n

This certification is a material representation of the fact upon which reliance was placed when this transaction was made or entered into. Submission of this certification is a prerequisite for making or entering into this transaction imposed by Section 1352, Title 31, U.S. Code. Any person who fails to file the required certification shall be subject to a civil penalty of not less than \$10,000 and not more than \$100,000 for each such failure.

B. Drug-Free Workplace Certification – Paragraph o

1. By signing and/or submitting this application or grant agreement, the contractor is providing the certification set out in paragraph (o).
2. The certification set out in paragraph (o) is a material representation of fact upon which reliance is placed when the agency awards the grant. If it is later determined that the grantee knowingly rendered a false certification, or otherwise violates the requirements of the Drug-Free Workplace Act, HUD, in addition to any other remedies available to the Federal Government, may take action authorized under the Drug-Free Workplace Act.
3. For contractors other than individuals, Alternate I applies. (This is the information to which entitlement grantees certify).
4. For contractors who are individuals, Alternate II applies. (Not applicable to CDBG entitlement grantees).
5. Workplaces under grants, for grantees other than individuals, need not be identified on the certification. If know, they may be identified in the grant application. If the grantee does not identify the workplaces at the time of application, or upon award, if there is no application, the grantee must keep the identity of the workplace(s) on file in its office and make the information available for Federal inspection. Failure to identify all known workplaces constitutes a violation of the grantee's drug-free workplace requirements.

APPENDIX 2

FEDERAL LABOR STANDARDS PROVISIONS U.S. Department of Housing and Urban Development Office of Labor Relations

Applicability

The Project or Program to which the construction work covered by this contract pertains is being assisted by the United States of America and the following Federal Labor Standards Provisions are included in this Contract pursuant to the provisions applicable to such Federal Assistance.

A. 1. (i) Minimum Wages. All laborers and mechanics employed or working upon the site of the work will be paid unconditionally and not less often than once a week, and without subsequent deduction or rebate on any account (except such payroll deductions as are permitted by regulations issued by the Secretary of Labor under the Copeland Act (29 CFR Part3), the full amount of wages and bona fide fringe benefits (or cash equivalents thereof) due at time of payment computed at rates not less than those contained in the wage determination of the Secretary of Labor which is attached hereto and made a part hereof, regardless of any contractual relationship which may be alleged to exist between the contractor and such laborers and mechanics. Contributions made or costs reasonably anticipated for bona fide fringe benefits under Section 1(b)(2) of Davis-Bacon Act on behalf of laborers or mechanics are considered wages paid to such laborers or mechanics subject to the provisions of 29 CFR 5.5 (a)(1) (iv); also, regular contributions made or costs incurred for more than a weekly period (but not less often than quarterly) under plans, funds, or programs, which cover the particular weekly period, are deemed to be constructively made or incurred during such weekly period.

Such laborers and mechanics shall be paid the appropriate wage rate and fringe benefits on the wage determination for the classification of work actually performed, without regard to skill, except as provided in 29 CFR 5.5 (a) (4). Laborers or mechanics performing work in more than one classification may be compensated at the rate specified for each classification for the time actually worked therein: Provided, that the employer's payroll records accurately set forth the time spent in each classification in which work is performed. The wage determination (including any additional classification and wage rates conformed under 29 CFR 5.5 (a) (1) (ii) and the Davis-Bacon poster (WH-1321 shall be posted at all times by the contractor and its subcontractors at the site of the work in a prominent and accessible, place where it can be easily seen by the workers.

(ii) (a) Any class of laborers or mechanics which is not listed in the wage determination and which is to be employed under the contract shall be classified in conformance with the wage determination. HUD shall approve an additional classification and wage rate and fringe benefits therefore only when the following criteria have been met:

- (1) The work to be performed by the classification requested is not performed by a classification in the wage determination; and

- (2) The classification is utilized in the area by the construction industry; and
- (3) The proposed wage rate, including any bona fide fringe benefits, bears a reasonable relationship to the wage rates contained in the wage determination.

(b) If the contractor and the laborers and mechanics to be employed in the classification (if known), or their representatives, and HUD or its designee agree on the classification and wage rate (including the amount designated for fringe benefits where appropriate), a report of the action taken shall be sent by HUD or its designee to the Administrator of the Wage and Hour Division, Employment Standards Administration, U.S. Department of Labor, Washington, D.C. 20210. The Administrator, or an authorized representative, will approve, modify, or disapprove every additional classification within 30 days of receipt and so advise HUD or its designee or within the 30-day period that additional time is necessary. (Approved by the Officer of Management and Budget under OMB control number 1215-0140).

(c) In the event the contractor, the laborers or mechanics is to be employed in the classification or their representative, and HUD or its designee do not agree on the proposed classification and wage rate (including the amount designated for fringe benefits, where appropriate), HUD or its designee shall refer the questions, including the views of all interested parties and the recommendation of HUD or its designee, to the Administrator for the determination. The Administrator, or an authorized representative, will issue a determination within 30 days of receipt and so advise HUD or its designee or will notify HUD or its designee within the 30-day period that additional time is necessary. (Approved by the Officer of Management and Budget under OMB control number 1215-0140).

(d) The wage rate (including fringe benefits where appropriate) determined pursuant to subparagraphs (1)(ii)(b) or (c) of this paragraph, shall be paid to all workers performing work in the classification under this contract from the first day on which work is performed in the classification.

(iii) Whenever the minimum wage rate prescribed in the contract for a class of laborers or mechanics includes a fringe benefit which is not expressed as an hourly rate, the contractor shall either pay the benefit as stated in the wage determination or shall pay another bona fide fringe benefit or an hourly cash equivalent thereof.

(iv) If the contractor does not make payments to a trustee or other third person, the contractor may consider as part of the wages of any laborers or mechanic the amount of any costs reasonably anticipated in providing bona fide fringe benefits under a plan or program, Provided, that the Secretary of Labor has found, upon the written request of the contractor, that the applicable standards of the Davis-Bacon Act have been met. The Secretary of Labor may require the contractor to set aside in a separate account assets for the meeting of obligations under the plan or program. (Approved by the Office of Management and Budget under OMB Control Number 1215-0140).

2. Withholding. HUD or its designee shall upon its own action or upon written request of an authorized representative of the Department of Labor withhold or cause to be withheld from the contractor under this contract or any other Federal contract with the same prime contractor, or any other Federally-assisted contract subject to Davis-Bacon prevailing wage requirements, which is held by the same prime contractor so much of the accrued payments or advances as may be considered necessary to pay laborers and mechanics, including apprentices, trainees and helpers, employed by the contractor or any subcontractor the full amount of wages required by the contract. In the event of failure to pay any laborer or

mechanic, including any apprentice, trainee or helper, employed or working on the site of the work, all or part of the wages required by the contract, HUD or its designee may, after written notice to the contractor, sponsor, applicant, or owner, take such action as may be necessary to cause the suspension of any further payment, advance, or guarantee of funds until such violations have ceased. HUD or its designee may, after written notice to the contractor, disburse such amounts withheld for and on account of the contractor or subcontractor to the respective employees to whom then are due. The Comptroller General shall make such disbursements in the case of direct Davis-Bacon Act contracts.

3. (i) Payrolls and basic records. Payrolls and basic records relating thereto shall be maintained by the contractor during the course of the work preserved for a period of three years thereafter for all laborers and mechanics working at the site of the work. Such records shall contain the name, address, and social security number of each such worker, his or her correct classification, hourly rates of wages paid (including rates of contribution or costs anticipated for bona fide fringe benefits or cash equivalents thereof of the types described in Section I(b)(2)(B) of the Davis-Bacon Act), daily and weekly number of hours worked, deductions made and actual wages paid. Whenever the Secretary of Labor has found under 29 CFR 5.5 (a)(1)(iv) that the wages of any laborer or mechanic include the amount of any costs reasonably anticipated in providing benefits under a plan or program described in Section I(b)(2)(B) of the Davis-Bacon Act, the contractor shall maintain records which show that the commitment to provide such benefits is enforceable, that the plan or program is financially responsible and that the plan or program has been communicated in writing to the laborers or mechanics affected, and records which show the costs anticipated or the actual cost incurred in providing such benefits. Contractors employing apprentices or trainees under approved programs shall maintain written evidence of the registration of apprenticeship programs and certification of trainee programs, the registration of the apprentices and trainees, and the ratios and wage rates prescribed in the applicable programs. (Approved by the Office of Management and Budget under OMB Control number 1215-0140 and 1215-0017.)

(ii)(a) The contractor shall submit weekly for each week in which any contract work is performed a copy of all payrolls to HUD or its designee if the agency is a party to the contract, but if the agency is not such a party, the contractor will submit the payrolls to the applicant, sponsor, or owner, as the case may be, for transmission to HUD or its designee. The payrolls submitted shall set out accurately and completely all of the information required to be maintained under 29 CFR 5.5(a)(3)(i). This information may be submitted in any form desired. Option Form WH-347 is available for this purpose and may be purchased for the Superintendent of Documents (Federal Stock number 029-005-00014-1), U.S. Government Printing Office, Washington, D.C. 20402. The prime contractor is responsible for the submission of copies of payrolls by all subcontractors. (Approved by the Office of Management and Budget under OMB Control Number 1215-0149).

(b) Each payroll submitted shall be accompanied by a "Statement of Compliance," signed by the contractor or subcontractor or his or her agent who pays or supervises the payment of the persons employed under the contract and shall certify the following:

- (1)** That the payroll for the payroll period contains the information required to be maintained under 29 CFR 5.5 (a)(3)(i) and that such information is correct and complete;
- (2)** That each laborer or mechanic (including each helper, apprentices, and trainee) employed on the contract during the payroll period has been paid the fully weekly wages earned, without

rebate, either directly or indirectly, and that no deductions have been made either directly or indirectly from the full wages earned, other than permissible deductions as set forth in 29 CFR Part 3;

(3) That each laborer or mechanic has been paid not less than the applicable wage rates and fringe benefits or cash equivalents for the classification of work performed, as specified in the applicable wage determination incorporated into the contract.

(c) The weekly submission of a properly executed certification set forth on the reverse side of Optional Form WH-347 shall satisfy the requirement for the submission of the "Statement of Compliance" required by subparagraph A.3.(ii)(b).

(d) The falsification of any of the above certification may subject the contractor or subcontractor to civil or criminal prosecution under Section 1001 of Title 18 and Section 231 of Title 31 of the United States Code.

(iii) The contractor or subcontractor shall make the records required under subparagraph A.3. (i) available for inspection, copying, or transcription by authorized representatives of HUD or its designee or the Department of Labor, and shall permit such representatives to interview employees during working hours on the job. If the contractor or subcontractor fails to submit the required records or to make them available, HUD or its designee may, after written notice to the contractor, sponsor, applicant or owner, take such action as may be necessary to cause the suspension of any further payment, advance, or guarantee of funds. Furthermore, failure to submit the required records upon request or to make such records available may be grounds for debarment action pursuant to 29 CFR 5.12.

4. Apprentices and Trainees.

(i) Apprentices. Apprentices will be permitted to work at less than the predetermined rate for the work they performed when they are employed pursuant to an individually registered in a bona fide apprenticeship program registered with the U.S. Department of Labor, Employment and Training Administration, Office of Apprenticeship Training, Employer and Labor Services, or with a States Apprenticeship Agency recognized by the Office, or if a person is employed in his or her first 90 days of probationary employment as an apprentice in such an apprenticeship program, who is not individually registered in the program, but who has been certified by the Office of Apprenticeship Training, Employer and Labor Services or a State Apprenticeship Agency (where appropriate) to be eligible for probationary employment as an apprentice. The allowable ration of apprentices to journeymen on the job site in any craft classification shall not be greater than the ratio permitted to the contractor as to the entire work force under the registered program. Any worker listed on a payroll at an apprentice wage rate, who is not registered or otherwise employed as stated above, shall be paid not less than the applicable wage rate on the wage determination for the classification of work actually performed. In addition, any apprentice performing work on the job site in excess of the ration permitted under the registered program shall be paid not less than the applicable wage rate on the wage determination for the work actually performed. Where a contractor is performing construction on a project in a locality other than that in which its program is registered, the ratios and wage rates (expressed in percentages of the journeyman's hourly rate) specified in the contractor's or subcontractor's registered program shall be observed. Every apprentice must be paid at not less than the rate specified in the registered program for the apprentice's level progress, expressed as a percentage of the journeymen hourly rate specified in the applicable wage determination. Apprentices shall be paid fringe benefits in accordance with the provisions of

the apprenticeship program. If the apprenticeship program does not specify fringe benefits, apprentices must be paid the full amount of fringe benefits listed on the wage determination for the applicable classification. If the Administrator determines that a different practice prevails for the applicable apprentice classification, fringes shall be paid in accordance with that determination. In the event of the Office of Apprenticeship Training, Employer and Labor Services, or a State Apprenticeship Agency recognized by the Office, withdraws approval of an apprenticeship program, the contractor will no longer be permitted to utilize apprentices at less than the applicable predetermined rate for the work performed until an acceptable program is approved.

(ii) Trainees. Except as provided in 29 CFR 5.16, trainees will not be permitted to work at less than the predetermined rate for the work performed unless they are employed pursuant to and individually registered in a program which has received prior approval, evidenced by formal certification by the U.S. Department of Labor, Employment and Training Administration. The ratio of trainees to journeymen on the job site shall not be greater than permitted under the plan approved by the Employment and Training Administration. Every trainee must be paid at not less than the rate specified in the approved program for the trainee's level of progress, expressed as a percentage of the journeyman hourly rate specified in the applicable wage determination. Trainees shall be paid fringe benefits in accordance with the provisions of the trainee program. If the trainee program does not mention fringe benefits, trainees shall be paid the full amount of fringe benefits listed on the wage determination unless the Administrator of the Wage and Hour Division determines that there is an apprenticeship program associated with the corresponding journeyman wage rate on the wage determination which provides for less than full fringe benefits for apprentices. Any employee listed on the payroll at a trainee rate who is not registered and participating in a training plan approved by the Employment and Training Administration shall be paid not less than the applicable wage rate on the wage determination for the work actually performed. In addition, any trainee performing work on the job site in excess of the ratio permitted under the registered program shall be paid not less than the applicable wage rate determination for the work actually performed. In the event the Employment and Training Administration withdraws approval of a training program, the contractor will no longer be permitted to utilize trainees at less than the applicable predetermined rate for the work performed until an acceptable program is approved.

(iii) Equal employment opportunity. The utilization of apprentices, trainees, and journeymen under 29 CFR Part 5 shall be in conformity with the equal employment opportunity requirements of Executive Order 11246, as amended, and 29 CFR Part 30.

5. Compliance with Copeland Act requirements. The contractor shall comply with the requirements of 29 CFR Part 3 which are incorporated by reference in this contract.

6. Subcontracts. The contractor or subcontractor will insert in any subcontracts the clauses contained in subparagraphs 1 through 11 of this paragraph A and such other clauses as HUD or its designee may be appropriate instructions require, and a copy of the applicable prevailing wage decision, and also a clause requiring the subcontractors to include these clauses in any lower tier subcontracts. The prime contractor shall be responsible for the compliance by any subcontractor or lower tier subcontractor with all the contract clauses in this paragraph.

7. Contract termination; debarment. A breach of the contract clauses in 29 CFR 5.5 may be grounds for termination of the contract and for debarment as a contractor and a subcontractor as provided in 29 CFR 5.12.

8. Compliance with Davis-Bacon and Related Act Requirements. All rulings and interpretations of the Davis-Bacon and Related Acts contained in 29 CFR Parts 1, 3, and 5 are herein incorporated by reference in this contract.

9. Disputes concerning labor standards. Disputes arising out of the labor standards provisions of this contract shall not be subject to the general disputes clause of this contract. Such disputes shall be resolved in accordance with the procedures of the Department of Labor set forth in 29 CFR Parts 5,6, and 7. Disputes within the meaning of this clause include disputes between the contractor (or any of its subcontractors) and HUD or its designee, the U.S. Department of Labor, or the employees or their representatives.

10. (i) Certification of Eligibility. By entering into this contract the contractor certifies that neither it (nor he or she) nor any person or firm who has an interest in the contractor's firm is a person or firm ineligible to be awarded Government contracts by virtue of Section 3(a) of the Davis-Bacon Act or 29 CFR 5.12(a)(1) or to be awarded HUD contracts or participate in HUD programs pursuant to 24 CFR Part 24.

(ii) No part of this contract shall be subcontracted to any person or firm ineligible for award of a Government contract by virtue of Section 3(a) of the Davis-Bacon Act or 29 CFR 5.12(a)(1) or to be awarded HUD contracts or participate in HUD programs pursuant to 24 CFR Part 24.

(iii) The penalty for making false statements is prescribed in the U.S. Criminal Code, 18 U.S.C. 1001. Additionally, U.S. Criminal Code, Section 1010 Title 18, U.S.C., "Federal Housing Administration transaction", provides in part: "whoever, for the purpose of...influencing in any way the action of such Administration...makes, utters or publishes any statement knowing the same to be false...shall be fined not more than \$5,000 or imprisoned not more than two year, or both."

11. Complaints, Proceedings, or Testimony by Employees. No laborer or mechanic to whom the wage, salary, or other labor standards provisions of this Contract are applicable shall be discharged or in any other manner discriminated against by the Contractor or any subcontractor because such employee has filed any complaint or instituted or caused to be instituted any proceeding or has testified or is about to testify in any proceeding under or relating to the labor standards applicable under this Contract to his employer.

B. Contract Work Hours and Safety Standards Act. The provisions of this paragraph B are applicable only where the amount of the prime contract exceeds \$100,000. As used in this paragraph, the terms "laborers" and "mechanics" include watchmen and guards.

(1) Overtime requirements. No contractor or subcontractor contracting for any part of the contract work which may require or involve the employment of laborers or mechanics shall require or permit any such laborer or mechanic in any work week in which he or she is employed on such work to work in excess of 40 hours in such work week unless such laborer

or mechanic receives compensation at a rate not less than one and one-half times the basic rate of pay for all hours worked in excess of 40 hours in such workweek.

(2) Violations: liability for unpaid wages; liquidated damages. In the event of any violation of the clause set forth in subparagraph (1) of this paragraph, the contractor and any subcontractor responsible therefore shall be liable for the unpaid wages. In addition, such contractor and subcontractor shall be liable to the United States (in the case of work done under contract for the District of Columbia or a territory, to such District or to such territory), for liquidated damages. Such liquidated damages shall be computed with respect to each individual laborer or mechanic, including watchmen and guards, employed in violation of the clause set forth in subparagraph (1) of this paragraph, in the sum of \$10 for each calendar day on which such individual was required or permitted to work in excess of the standard work week of 40 hours without payment of the overtime wages required by the clause set forth in subparagraph (1) of this paragraph.

(3) Withholding for unpaid wages and liquidated damages. HUD or its designee shall upon its own action or upon written request of an authorized representative of the Department of Labor withhold or cause to be withheld, from any moneys payable on the account of work performed by the contractor or subcontractor under any such contract or any other Federal contract with the same prime contract, or any other Federally-assisted contract subject to the Contract Work Hours and Safety Standards Act which is held by the same prime contractor such sums as may be determined to be necessary to satisfy any liabilities of such contractor or subcontractor for unpaid wages and liquidated damages as provided in the clause set forth in subparagraph (2) of this paragraph.

(4) Subcontracts. The contractor or subcontractor shall insert in any subcontracts the clauses set forth in subparagraph (1) through (4) of this paragraph and also a clause requiring the subcontractors to include these clauses in any lower tier subcontracts. The prime contractor shall be responsible for compliance by any subcontractor or lower tier subcontractor with the clauses set forth in subparagraphs (1) through (4) of this paragraph.

C. Health and Safety. The provisions of this paragraph C are applicable only where the amount of prime contract exceeds \$100,000.

(1) No laborer or mechanic shall be required to work in surroundings or under work conditions which are unsanitary, hazardous, or dangerous to his health and safety as determined under construction safety and health standards promulgated by the Secretary of Labor by regulation.

(2) The Contractor shall comply with all regulations issued by the Secretary of Labor pursuant to Title 29 Part 1926 and failure to comply may result in imposition of sanctions pursuant to the Contract Work Hours and Safety Standards Act, 40 USC 3701 et seq.

(3) The Contractor shall include the provisions of this paragraph in every subcontract so that such provisions will be binding on each subcontractor. The Contractor shall take such action with respect to any subcontracts as the Secretary of Housing and Urban Development or the Secretary of Labor shall direct as a means of enforcing such provisions.

APPENDIX 3

Applicable Davis Bacon Wage Rate Decision

"General Decision Number: GA20220249 02/25/2022

Superseded General Decision Number: GA20210249

State: Georgia

Construction Type: Highway

County: Gwinnett County in Georgia.

HIGHWAY CONSTRUCTION PROJECTS

Note: Contracts subject to the Davis-Bacon Act are generally required to pay at least the applicable minimum wage rate required under Executive Order 14026 or Executive Order 13658. Please note that these Executive Orders apply to covered contracts entered into by the federal government that are subject to the Davis-Bacon Act itself, but do not apply to contracts subject only to the Davis-Bacon Related Acts, including those set forth at 29 CFR 5.1(a)(2)-(60).

<p>If the contract is entered into on or after January 30, 2022, or the contract is renewed or extended (e.g., an option is exercised) on or after January 30, 2022:</p>	<p>. Executive Order 14026 generally applies to the contract. . The contractor must pay all covered workers at least \$15.00 per hour (or the applicable wage rate listed on this wage determination, if it is higher) for all hours spent performing on the contract in 2022.</p>
<p>If the contract was awarded on or between January 1, 2015 and January 29, 2022, and the contract is not renewed or extended on or after January 30, 2022:</p>	<p>. Executive Order 13658 generally applies to the contract. . The contractor must pay all covered workers at least \$11.25 per hour (or the applicable wage rate listed on this wage determination, if it is higher) for all hours spent performing on that contract in 2022.</p>

The applicable Executive Order minimum wage rate will be adjusted annually. If this contract is covered by one of the Executive Orders and a classification considered necessary for performance of work on the contract does not appear on this wage determination, the contractor must still submit a conformance request.

Additional information on contractor requirements and worker protections under the Executive Orders is available at <https://www.dol.gov/agencies/whd/government-contracts>.

Modification Number	Publication Date
0	01/07/2022
1	02/25/2022

* SUGA2014-083 10/03/2016

	Rates	Fringes
CARPENTER, Excludes Form Work....	\$ 13.77 **	0.00
CEMENT MASON/CONCRETE FINISHER...	\$ 14.18 **	0.00
FENCE ERECTOR.....	\$ 16.54	0.00
FORM WORKER.....	\$ 15.26	2.08
HIGHWAY/PARKING LOT STRIPING: Operator (Striping Machine)....	\$ 12.37 **	1.95
INSTALLER - GUARDRAIL.....	\$ 13.50 **	0.00
INSTALLER - SIGN.....	\$ 13.03 **	0.00
IRONWORKER, REINFORCING.....	\$ 14.64 **	0.00
IRONWORKER, STRUCTURAL.....	\$ 15.12	0.00
LABORER: Concrete Paving Joint Sealer.....	\$ 17.66	0.00
LABORER: Grade Checker.....	\$ 11.45 **	0.00
LABORER: Mason Tender - Brick...	\$ 11.61 **	0.00
LABORER: Mason Tender - Cement/Concrete.....	\$ 11.44 **	0.00
LABORER: Pipelayer.....	\$ 13.95 **	1.20

LABORER: Asphalt (Includes Distributor, Raker, Screed, Shoveler, and Spreader).....	\$ 13.15 **	0.00
LABORER: Common or General, Includes Erosion Control.....	\$ 11.10 **	0.00
OPERATOR: Backhoe/Excavator/Trackhoe.....	\$ 15.87	1.36
OPERATOR: Bobcat/Skid Steer/Skid Loader.....	\$ 13.38 **	0.00
OPERATOR: Broom/Sweeper.....	\$ 14.83 **	1.38
OPERATOR: Bulldozer.....	\$ 17.25	2.01
OPERATOR: Compactor.....	\$ 14.64 **	0.00
OPERATOR: Concrete Saw.....	\$ 18.94	0.00
OPERATOR: Crane.....	\$ 22.31	10.72
OPERATOR: Distributor.....	\$ 17.00	1.93
OPERATOR: Grader/Blade.....	\$ 18.42	5.04
OPERATOR: Hydroseeder.....	\$ 15.20	0.00
OPERATOR: Loader.....	\$ 14.68 **	1.54
OPERATOR: Mechanic.....	\$ 19.54	0.00
OPERATOR: Milling Machine Groundsman.....	\$ 13.43 **	1.24
OPERATOR: Milling Machine.....	\$ 14.69 **	0.27
OPERATOR: Paver (Asphalt, Aggregate, and Concrete).....	\$ 16.26	2.21
OPERATOR: Piledriver.....	\$ 16.70	0.00
OPERATOR: Roller.....	\$ 14.21 **	0.00
OPERATOR: Scraper.....	\$ 12.64 **	0.00
OPERATOR: Screed.....	\$ 14.67 **	1.86
OPERATOR: Shuttle Buggy.....	\$ 14.06 **	1.98
PAINTER: Spray.....	\$ 23.30	0.00
TRAFFIC CONTROL: Flagger.....	\$ 12.30 **	0.00
TRAFFIC CONTROL: Laborer-Cones/Barricades/Barrels - Setter/Mover/Sweeper.....	\$ 12.15 **	0.00
TRAFFIC SIGNALIZATION: Laborer.....	\$ 12.72 **	1.40
TRAFFIC SIGNALIZATION: Electrician.....	\$ 23.41	4.26
TRUCK DRIVER: Dump Truck.....	\$ 15.00	0.00
TRUCK DRIVER: Flatbed Truck.....	\$ 14.91 **	1.07
TRUCK DRIVER: Hydroseeder Truck.....	\$ 16.74	0.00
TRUCK DRIVER: Lowboy Truck.....	\$ 18.98	0.00
TRUCK DRIVER: Off the Road Truck.....	\$ 12.38 **	0.00
TRUCK DRIVER: Pickup Truck.....	\$ 13.29 **	0.00
TRUCK DRIVER: Water Truck.....	\$ 13.19 **	1.46
TRUCK DRIVER: Semi/Trailer Truck.....	\$ 16.26	0.00

WELDERS - Receive rate prescribed for craft performing operation to which welding is incidental.

** Workers in this classification may be entitled to a higher minimum wage under Executive Order 14026 (\$15.00) or 13658 (\$11.25). Please see the Note at the top of the wage determination for more information.

Note: Executive Order (EO) 13706, Establishing Paid Sick Leave for Federal Contractors applies to all contracts subject to the Davis-Bacon Act for which the contract is awarded (and any solicitation was issued) on or after January 1, 2017. If this

contract is covered by the EO, the contractor must provide employees with 1 hour of paid sick leave for every 30 hours they work, up to 56 hours of paid sick leave each year. Employees must be permitted to use paid sick leave for their own illness, injury or other health-related needs, including preventive care; to assist a family member (or person who is like family to the employee) who is ill, injured, or has other health-related needs, including preventive care; or for reasons resulting from, or to assist a family member (or person who is like family to the employee) who is a victim of, domestic violence, sexual assault, or stalking. Additional information on contractor requirements and worker protections under the EO is available at <https://www.dol.gov/agencies/whd/government-contracts>.

Unlisted classifications needed for work not included within the scope of the classifications listed may be added after award only as provided in the labor standards contract clauses (29CFR 5.5 (a) (1) (ii)).

The body of each wage determination lists the classification and wage rates that have been found to be prevailing for the cited type(s) of construction in the area covered by the wage determination. The classifications are listed in alphabetical order of "identifiers" that indicate whether the particular rate is a union rate (current union negotiated rate for local), a survey rate (weighted average rate) or a union average rate (weighted union average rate).

Union Rate Identifiers

A four letter classification abbreviation identifier enclosed in dotted lines beginning with characters other than "SU" or "UAVG" denotes that the union classification and rate were prevailing for that classification in the survey. Example: PLUM0198-005 07/01/2014. PLUM is an abbreviation identifier of the union which prevailed in the survey for this classification, which in this example would be Plumbers. 0198 indicates the local union number or district council number where applicable, i.e., Plumbers Local 0198. The next number, 005 in the example, is an internal number used in processing the wage determination. 07/01/2014 is the effective date of the most current negotiated rate, which in this example is July 1, 2014.

Union prevailing wage rates are updated to reflect all rate changes in the collective bargaining agreement (CBA) governing this classification and rate.

Survey Rate Identifiers

Classifications listed under the "SU" identifier indicate that no one rate prevailed for this classification in the survey and the published rate is derived by computing a weighted average rate based on all the rates reported in the survey for that classification. As this weighted average rate includes all rates reported in the survey, it may include both union and non-union rates. Example: SULA2012-007 5/13/2014. SU indicates the rates are survey rates based on a weighted average calculation of rates and are not majority rates. LA indicates the State of Louisiana. 2012 is the year of survey on which these classifications and rates are based. The next number, 007 in the example, is an internal number used in producing the wage determination. 5/13/2014 indicates the survey completion date for the classifications and rates under that identifier.

Survey wage rates are not updated and remain in effect until a new survey is conducted.

Union Average Rate Identifiers

Classification(s) listed under the UAVG identifier indicate that no single majority rate prevailed for those classifications; however, 100% of the data reported for the classifications was union data. EXAMPLE: UAVG-OH-0010 08/29/2014. UAVG indicates that the rate is a weighted union average rate. OH indicates the state. The next number, 0010 in the example, is an internal number used in producing the wage determination. 08/29/2014 indicates the survey completion date for the classifications and rates under that identifier.

A UAVG rate will be updated once a year, usually in January of each year, to reflect a weighted average of the current negotiated/CBA rate of the union locals from which the rate is based.

WAGE DETERMINATION APPEALS PROCESS

1.) Has there been an initial decision in the matter? This can be:

* an existing published wage determination

- * a survey underlying a wage determination
- * a Wage and Hour Division letter setting forth a position on a wage determination matter
- * a conformance (additional classification and rate) ruling

On survey related matters, initial contact, including requests for summaries of surveys, should be with the Wage and Hour National Office because National Office has responsibility for the Davis-Bacon survey program. If the response from this initial contact is not satisfactory, then the process described in 2.) and 3.) should be followed.

With regard to any other matter not yet ripe for the formal process described here, initial contact should be with the Branch of Construction Wage Determinations. Write to:

Branch of Construction Wage Determinations
 Wage and Hour Division
 U.S. Department of Labor
 200 Constitution Avenue, N.W.
 Washington, DC 20210

2.) If the answer to the question in 1.) is yes, then an interested party (those affected by the action) can request review and reconsideration from the Wage and Hour Administrator (See 29 CFR Part 1.8 and 29 CFR Part 7). Write to:

Wage and Hour Administrator
 U.S. Department of Labor
 200 Constitution Avenue, N.W.
 Washington, DC 20210

The request should be accompanied by a full statement of the interested party's position and by any information (wage payment data, project description, area practice material, etc.) that the requestor considers relevant to the issue.

3.) If the decision of the Administrator is not favorable, an interested party may appeal directly to the Administrative Review Board (formerly the Wage Appeals Board). Write to:

Administrative Review Board
 U.S. Department of Labor
 200 Constitution Avenue, N.W.
 Washington, DC 20210

4.) All decisions by the Administrative Review Board are final.

=====

END OF GENERAL DECISIO"

SECTION 00 100

INSTRUCTIONS TO BIDDERS

Each Bidder by making his bid represents that he has read and understands the bidding documents and has visited the site and familiarized himself with the local conditions under which the work is to be performed.

All bids must be prepared on the forms provided by the Owner's Representative and submitted in accordance with the Instructions to Bidders. A bid is invalid if it has not been deposited at the designated location prior to the time and date for receipt of bids set forth in the advertisement or invitation to bid, or prior to any extension thereof issued to the bidders.

Work under the contract consists of furnishing all labor and materials required to complete the project entitled:

"2022 CDBG – Brookton Station Subdivision Asphalt Milling, Repaving, and Sidewalk Replacement Improvements Project".

In accordance with Contract Documents prepared by: Bowman Consulting Group, Ltd. (Bowman), 4174 Silver Peak Parkway, Suwanee, Georgia 30024. Phone: (770) 932-6550 / Fax: (770) 932-6551. Dated: October 24, 2022.

The following provisions shall be applicable to all Bidders:

- A. During grading and excavation phases, if required, should the following conditions be encountered: mass rock, trench rock, trench earth excavation, earth excavation, earth fill and unsuitable soils, Contractor shall immediately notify the Owner's Representative who may observe and will determine the appropriate action necessary for the work to proceed. If, in the opinion of the Owner's Representative, work in addition to the original contract requirements is required, that portion pertaining to any of the foregoing conditions will be performed on a time and material basis and the contract shall be equitably adjusted by change order in accordance with the guidelines set forth in Section 00 801 of these Contract Documents. Contractor shall submit unit prices as required herein that are used to formulate his bid. Unit and/or lump sum prices shall include cost of material, sales tax, delivery, labor, labor burden, supervision, taxes, insurance and all other costs including profit and overhead. Owner's Representative and Owner reserve the right to accept or reject these prices or request the work to be performed on a time and material basis with complete daily breakdowns and logs submitted by General Contractor.

Contractor may draw his own conclusions and no responsibility is assumed by the Owner's Representative or Owner for subsurface conditions or quality of same. No claims for extra compensation or for additional contract time will be allowed due to subsurface conditions.

21-0114

INSTRUCTIONS TO BIDDERS

00 100-2

- B. Time is of the essence. Construction of the "2022 CDBG – Brookton Station Subdivision Asphalt Milling, Repaving, and Sidewalk Replacement Improvements Project" must be substantially complete within One-Hundred Twenty (120) consecutive days from date of Notice to Proceed.
- C. A bid bond in the amount of 5% of the base bid shall accompany the bid. The Attorney-in-Fact who signs the bid bond must file with the bid bond a certified copy of his Power of Attorney to sign such bond.
- D. Neither Contractor, nor his material suppliers, nor his Subcontractors shall install or otherwise incorporate any materials containing asbestos, PCB or other hazardous materials within the boundaries of the Project. No soil found on site or transported to the site from remote locations which is contaminated with material containing asbestos, PCB, radon, gasoline, fuel oil, diesel fuel or other similar fossil fuels shall be used for fill, backfill or landscape topsoil.
- E. Each bidder represents that his bid is based upon the work described in the Bid Documents, Drawings, and Specifications.
- F. When references are made in the specifications to trade names, or to the names of manufacturers, such references are made solely to designate and identify the quality of the equipment or material to be furnished and are not intended to restrict competitive bidding. In case the Contractor wishes to use material and equipment other than those specified, PRIOR WRITTEN REVIEW by Owner's Representative must be obtained.
- G. If it is desired to use equipment or materials of different manufacturer or trade names from those specified, application for review of such equipment or materials must reach the hands of the Owner's Representative at least ten (10) days prior to the date set for the opening of bids. Application for review must be accompanied by supporting data clearly proving equality of the proposed substitute to that specified. To be acceptable, a substitute must be equal, or exceed, all requirements of the base specifications, including space limitations. A comparative data schedule shall accompany the submittal. Any changes in the work which might be required to accommodate the proposed substitute shall be clearly shown and described. Should the proposed substitute be accepted, any such changes required in other work due to the use of the substitute shall be coordinated and accomplished by Contractor as part of the Contract at no additional cost to Owner.
- H. No substitutes allowed.
- I. No consideration can be given to requests for review received later than ten (10) days prior to the day set for the opening of bids.
- J. METHOD OF AWARD
1. A lump sum, fixed price bid proposal is requested as outlined in the Bid Proposal Form, Section 00 300. Award will be made to the lowest responsive, responsible, qualified bidder. Awarded bidder/contractor shall provide a schedule of values by which they

based their bid upon as part of the documents required prior to the pre-construction meeting.

2. The lump sum bid for the construction of the work as outlined in the Contract Documents and set forth in detail in the proposal, includes the furnishing of all equipment, materials, labor, insurance, overhead and profit for the completion of the work as per the Contract Documents.

K. RIGHT TO REJECT BIDS

Owner reserves the right to reject any or all bids and to waive informalities. It is distinctly understood, and all bids are made subject to this Agreement, that Owner reserves the right to decide which bid he deems lowest and best. In arriving at this decision, due consideration will be given to the reputation of the bidder, his financial responsibility, work of this type successfully completed, and the character of materials and equipment offered. No bids received after the time set for opening proposals will be considered. Any unauthorized conditions, limitations or provisions attached to the proposal, or the omission of a bid on any item in the proposal for the section bid upon, will render it informal and may cause its rejection. No bids will be allowed to be withdrawn after time set for receiving bids.

CONTRACT DOCUMENTS

1. The Contract Documents are intended to agree and be mutually explanatory, and they shall be accepted and used as a whole and not separately. Should any items be omitted from the Project Scope of Work and/or the Drawings, or vice versa, it shall be executed the same as if shown and combined in both. Should any item be omitted, or should any item be described in the Scope and/or Drawings, but not duplicated on other, it shall be executed the same as if shown and combined in both. Should contradiction be found, notify Owner's Representative prior to receipt of bids so that contradictions can be clarified by addendum (a).
2. Large scale details will be furnished by the Owner's Representative for all work which in the opinion of Owner's Representative requires same.
3. Details shall be accurately followed, deviation therefrom being cause for rejection of work.
4. Explanatory note shall be preferred to conflicting drawn out indications. Large scale details shall be preferred to scale measurements. In all cases the details shall be checked with existing conditions. Should any variation be found, it shall be immediately referred to Owner's Representative for clarification and adjustment.
5. Owner's Representative will be, in the first instance, the interpreter of the requirements of the Contract Documents and judge the performance thereunder by Contractor. Owner's Representative will within a reasonable time, render such interpretations as he may deem necessary for the proper execution or progress of the work.

6. Contractor shall field verify items as outlined in the Project Scope of Work and/or the Drawings. All items outlined in the Drawings are approximate and have not been surveyed. Drawings may or may not include all scope of work items that have been marked with orange paint by the City and City's representative in the field. Contractor and subcontractors shall visit the site to determine their own measurements and quantities for bidding the project and not rely on the project Drawings.
7. A site visit must be made by Contractor and subcontractors to determine the exact nature and scope of the work to be done.
8. Any quantities called out in the Scope of Work, Bid Documents, Drawings, Specifications, and/or Details are approximate. Contractor shall calculate and verify his own quantities used to formulate his bid. Contractor shall verify and determine his own quantities for all materials, lengths of roadway, and other items required to complete the repaving, curb & gutter, and sidewalk replacement improvement work for the project as described in the Scope of Work, Bid Documents, Drawings, and/or Specifications.
9. Contractor is responsible for hauling off all demolition materials (soil, base, existing asphalt, etc.) to a State approved disposal facility at no additional cost to the Owner.
10. Contractor shall use the Georgia DOT asphalt index when forming his bid and adjust prices during construction. Use the latest version of the Georgia DOT index for calculations. Bidder will prepare Asphalt prices for bid based on the current GDOT Asphalt Cement Price Index listed at the time of bid opening. The successful Contractor's pay request will list the current GDOT Asphalt Cement Price Index at the time of purchase. The difference in price between the GDOT Asphalt Cement Price Index at bid and at purchase will either be a change order to the Contractor or a Credit to the Owner. The GDOT Asphalt Cement Price Index is in accordance with Special Provision 109 (dated 2009, or latest version), Section 400.5.01 Adjustments, the asphalt price index for the month of the Letting posted on the Georgia Department of Transportation Website.
11. Contractor shall coordinate with Owner to locate a suitable staging area near each street in the project. If necessary, the Contractor is responsible for the coordination and payment of fees or leasing agreements needed for the storage and/or staging of equipment on private property.
12. The Contractor shall mill and repave the existing asphalt streets as outlined in the Scope of Work, Bid Documents, Drawings, and/or Specifications.
13. Contractor shall provide an Asphalt Tack Coat as outlined in the Scope of Work, Bid Documents, Drawings, and/or Specifications.
14. The Contractor is responsible for any and all utility locates needed before commencing work on the project. The Contractor shall contact the affected utility, not the City, should

21-0114

INSTRUCTIONS TO BIDDERS

00 100-5

utility damage occur. Emergency contact numbers will be provided to the successful bidder.

15. Contractor is not responsible for acquiring any permits.
16. No other testing requirements are required by the Contractor unless an unforeseen circumstance arises with subgrade issue on a case-by-case basis. If this occurs the repaired area shall be proof rolled for subgrade and base material in the presence of the Owner or Owners' Representative prior to placing base and binder material over graded aggregate base material. If any areas fail, then the Contractor will be required to provide a Geotechnical Engineer to qualify and quantify bad materials. Geotechnical Engineer shall be selected by the Contractor, approved by the owner, and paid through an approved change order by the Owner.
17. Access through intersections and to residential driveways, as well as maintaining one lane (12' wide minimum for school bus access) open for traffic at all times is the Contractor's responsibility. The Contractor's means, methods, and scheduling for completion of the contract work is his responsibility. No road closure is allowed. Access to residential driveways shall be provided at all times.
18. Limits of repaving work for this project occur in residential areas so work is restricted to between the hours of 8 a.m. to 6 p.m. Monday through Saturday. No work on Sunday.
19. Contractor shall match existing road cross slope as illustrated on the Drawings. If road is crowned in the existing condition, then Contractor shall build up new pavement at centerline of streets to be repaved to provide a positive crown in road that slopes from centerline to shoulder and/or curb and gutter (min. 2% cross slope). Contractor shall maintain existing drainage patterns to all existing and proposed storm inlets as illustrated on the Drawings.
20. Contractor shall taper down or feather asphalt down at existing driveways for flush tie-in. Any damage to existing driveways is the Contractor's responsibility and shall be repaired or replaced by the Contractor at no cost to the Owner. Contractor shall edge mill existing asphalt at intersections so that there is a smooth transition with the new and existing asphalt.
21. Contractor is responsible for all erosion control required to complete the scope of work such as temporary sediment controls (pigs-in-blanket) and permanent grassing (Sod) along with any other measures as outlined in the Scope of Work, Bid Documents, and/or Performance Specification.
22. No partial sets of the Contract Documents will be issued by Owner or Owner's Representative.

End of Section

SECTION 00 300

BID PROPOSAL FORM

TO: CITY OF DACULA

P.O. Box 400
Dacula, Georgia 30019

Date: _____

Gentlemen:

Having carefully examined the Contract Documents entitled "2022 CDBG – Brookton Station Subdivision Asphalt Milling, Repaving, and Sidewalk Replacement Improvements Project", dated October 24, 2022 and Addendum (a) No. (s) _____, and having examined the site and conditions affecting the work, including availability of materials and labor, the undersigned hereby proposes to furnish all materials, labor, tools, equipment, machinery, transportation, supervision, administration and services necessary and incidental to construct and substantially complete the repaving improvements called for in the Contract Documents for said project, and in accordance with said documents, shall be substantially complete by the time set forth therein.

A. BASE BID –

The Work to be completed for this Project consists of furnishing all labor, materials, earthwork, construction operations, details, supervision and coordination of all trades, utility suppliers, governmental inspections, and approvals to complete the construction, installation, and coordination for the City of Dacula "2022 CDBG – Brookton Station Subdivision Asphalt Milling, Repaving, and Sidewalk Replacement Improvements Project" as follows:

The scope of work includes asphalt deep patch milling, normal milling, and repaving of all streets within the Brookton Station Subdivision. Select driveway apron, curb & gutter, sidewalk replacement, erosion control, and permanent grassing of disturbed areas with sod is also included in the scope of work. All areas for deep patch milling, driveway apron replacement, curb & gutter replacement, and sidewalk replacement are marked in orange paint by the City and Owner’s representative. Contractor shall visit the streets identified and determine his own quantities for bidding the project. The project service area includes improvements for the entire length of Fortune Drive (approximately 2,765 L.F.), Luna Court (approximately 80 L.F.), Charlyne Way (approximately 1,090 L.F.), Alton Frank Way (approximately 765 L.F.), Charesa Lane (approximately 615 L.F.), and Kale Court (approximately 75 L.F.). All streets are 24’ wide from edge of pavement to edge of pavement with 80’ diameter cul-de-sacs.

Community Development Block Grant (CDBG) funds will be utilized for the scope of work to improve Brookton Station Subdivision. Contractor is responsible for complying with all

regulations and providing all documents as per Gwinnett County CDBG requirements. The City will have a Professional Geotechnical Engineer perform an Asphalt Core Study to determine the existing asphalt and base thickness for milling depths.

All streets will be milled (depending on asphalt core results) approximately 2-1/2" so new pavement will be flush with existing gutter line. Deep patch milling areas will be milled an additional 4" for a total depth of 6-1/2". Deep patch milled areas will then be filled with 4" of 25 mm Superpave Asphalt prior to preparing entire street for repaving. A tack coat will then be applied prior to installing 1" of 'D' mix Asphalt Binder Course. An additional tack coat will then be applied prior to installing 1-1/2" Type 1 - 'F' mix (9.5 mm) Surface Course over the entire streets.

Existing damaged curb & gutter and sidewalk marked in orange paint by the City will be demolished, removed, and replaced. New concrete curb & gutter and driveway aprons will be installed where marked and identified on the Drawings. New 4' wide (match existing conditions) concrete sidewalk will be installed for damaged sections of sidewalk marked around the entire subdivision.

The Centerline of the streets shall be built up to create a positive crown in roadway sloping out to edge of pavement and gutter to provide for adequate drainage of the streets.

Thermoplastic Stop Bar Striping and crosswalk Striping will be provided where required at intersections. Traffic access to streets and private driveways shall remain open at all times. Existing adjacent driveway aprons shall be replaced as illustrated on the Drawings. All demolished concrete and asphalt is to be removed and hauled off to an approved waste facility.

All earthwork quantities for fine grading and backfill associated with driveway apron, curb & gutter, and sidewalk replacement whether haul-in and/or haul-off are the responsibility of the Contractor to include in their Lump Sum Bid to complete the Scope of Work at no additional cost to the Owner.

Contractor shall include in their Base Bid all costs for adjusting any water valves or other utilities and for all materials needed to raise any valves or other covers flush with finished surface of road or sidewalk to complete the scope of work as described by the Contract Documents and Drawings.

One lane of traffic and access to residential driveways must be maintained at all times. Traffic Safety devices such as signage, barricades, etc., and the protection of the public-at-large, and the Contractor's personnel is part of this contract and is the Contractor's sole responsibility. The Contractor will have One-hundred twenty (120) consecutive calendar days from the "Notice to Proceed" to finish and complete the project.

All disturbed existing grass areas are to be permanently stabilized with Sod grassing in kind or Bermuda. Contractor shall water through winter as required to keep Sod from dying

All materials and appurtenances required to complete this Scope of Work is the responsibility of the Contractor and shall be provided in his overall Bid. The Contractor must be an approved Contractor with the City of Dacula and/or Gwinnett County. Contractor with winning Bid is required to submit a schedule of values at the Pre-construction meeting.

Bidder will prepare Asphalt prices for bid based on the current GDOT Asphalt Cement Price Index listed at the time of bid opening. The successful Contractor's pay request will list the current GDOT Asphalt Cement Price Index at the time of purchase. The difference in price between the GDOT Asphalt Cement Price Index at bid and at purchase will either be a change order to the Contractor or a Credit to the Owner. The GDOT Asphalt Cement Price Index is in accordance with Special Provision 109 (dated 2008), Section 400.5.01 Adjustments, the asphalt price index for the month of the Letting posted on the Georgia Department of Transportation Website.

Additional items within Scope of Work

- A. A site visit must be made by Contractor and subcontractors to determine the exact nature and scope of the work to be done. Contractor is responsible for hauling off all demolition materials (existing pipe, asphalt, etc.) to a State approved disposal facility at no additional cost to the Owner. Contractor shall tie in and feather new asphalt into existing asphalt so that there is a smooth transition.
- B. If any unforeseen sub-grade conditions arise the Contractor shall immediately notify the Owner and/or Owner's representative before proceeding with any work to determine the course of action. The Contractor shall have a Geotechnical Engineer (who will be selected by the Contractor and approved and paid for by the Owner) qualify and quantify the areas and determine the method of sub-grade repair in coordination with the Owner and/or Owner's Representative on a case-by-case basis.
- C. The limits of work for this project are limited to that area within right-of-way of City of Dacula and easement area acquired on private property in order to perform the sidewalk replacement and/or storm replacement as described in the Contract Documents. Contractor shall minimize disturbance to private property to as little as possible to complete the scope of work for this project.
- D. Contractor is responsible to locate horizontally and vertically all existing utilities within limits of disturbance and protect throughout duration of project. Utilities present include water, gas, electrical, CATV, AT&T, etc., but may not be limited to these within the limits of disturbance.
- E. Contractor shall visit Site to determine if any built items need to be removed, reinstalled, or replaced to complete scope of work (ie. existing fencing). This shall be included in Contractor's overall Bid.

- F. All earthwork quantities for deep patch milling, driveway apron, and sidewalk replacement/repair shall be included in the Contractor's Lump Sum Bid and are the responsibility of the Contractor to haul-in or haul-off at no additional cost to the owner in order to complete the scope of work.
- G. Contractor shall have a Site Superintendent on-site at all times while work is in progress to monitor, direct, and control construction activities. Superintendent in-charge shall be available to City, Engineer, and adjacent property owners to answer or direct questions concerning the project.
- H. Additional work includes removing soils around each existing storm catch basin where sidewalk is being replaced; making sure storm catch basin is watertight and adding watertight grout to inside and outside of structure where necessary; then recompacting soils around all storm catch basins before installing new sidewalk sections. Also, includes areas around electrical transformer where noted on the drawings.
- I. All areas of sidewalk replacement where existing sidewalk is raised may require tree removal and/or root cutting to prevent reoccurrence of lifted sidewalk sections and shall be included in Contractor's Lump sum Bid.
- J. Contractor shall also edge and remove all overgrown Sod from existing sidewalk areas that are to remain. Once complete, Contractor shall pressure wash all existing and new sidewalk where needed for sidewalk areas to match in appearance once project is complete.

Owner reserves the right to waive any informalities and any technicalities, and to reject any or all bids. There will be a Pre-Bid Conference at Dacula City Hall, 442 Harbins Road, Dacula, GA 30019 at **3:00 PM** local time on **Tuesday, November 29, 2022**. All bidders are strongly encouraged to attend this conference. Owner reserves the right to waive any informalities and any technicalities, and to reject any or all bids. All questions concerning this project shall be submitted in writing by fax or email to Bowman (Owner's Representative – Kevin D. Whigham, P.E.) 4174 Silver Peak Parkway, Suwanee, Georgia 30024, phone number 770-932-6550, fax number 770-932-6551 or email kwhigham@bowman.com no later than **Monday, December 5, 2022 by 5:00 PM**.

All areas of work illustrated on the Drawings are approximate and may not illustrate all items of repair and/or replacement. Contractor shall visit site to observe, document, and measure all scope items for preparing his own Bid for the project.

All quantities and measurements are approximate. Contractor shall visit each street identified and determine his own quantities for bidding this project by observing and measuring the orange painted areas for asphalt milling and repaving, driveway apron replacement, and sidewalk replacement repair. Existing grades and crown of roadway shall be maintained to direct stormwater towards existing storm inlets as illustrated on the Drawings. All streets will be repaved to existing lengths and widths as illustrated on the Drawings. Contractor is responsible for verifying all lengths of roadway and quantities required to complete the asphalt repaving work for this project.

Attention of Bidders is particularly called to the requirements regarding conditions of employment and minimum wage rates to be paid on this project, and that the contractor and subcontractor must comply with all Federal, State, and local requirements. Minority and female owned firms are encouraged to participate in this Federally funded project. Procurement will be in compliance with the Uniform Administrative Requirements, 2 CFR 200.318-326. Potential respondents are particularly called to the requirements of Title VI; Civil Rights Act of 1964 and 24 CFR 570.602; and Executive Order 11246 - Equal Employment Opportunity and Affirmative Action.

Work to be performed under this contract is subject to the requirements of Section 3 of the Housing and Urban Development Act of 1968, as amended, 12 U.S. C. 1701u (Section 3). The purpose of Section 3 is to ensure that employment and other economic opportunities generated by HUD assistance or HUD-assisted projects covered by Section 3, shall, to the greatest extent feasible, be directed to low-and very-low income persons particularly persons who are recipients of HUD assistance for housing. For more information on Section 3, contact the Fair Housing and Equal Opportunity representative of HUD at (404) 331-5001, Ext. 2473. Neither the United States nor any of its departments, agencies or employees is or will be a party of any contract awarded pursuant to this invitation to bid.

A. BASE BID – “2022 CDBG – Brookton Station Subdivision Asphalt Milling, Repaving, and Sidewalk Replacement Improvements Project” – LUMP SUM AMOUNT

**Bidder agrees to perform all of the Improvements described in the specifications and represented by the project drawings for the SUM OF :
_____ (\$_____)
(Amounts shall be shown in both * words and figures).

* In case of discrepancy, the amounts shown in words will govern.

**Please note that successful Bidder will be required to submit a Unit Price Breakdown of items used in determining the Lump Sum Bid Proposal Price for this work.

** The **Base Bid** amount shall consist of Work Items more particularly described in Section 01 000, Project Scope & Performance Specification. The Contractor shall be responsible for all labor, equipment, materials, operations, details, insurance, supervision, coordination, administration, overhead and profit, plus all necessary incidental costs associated with the complete function of the Work Scope in context of the project.

Notice to Proceed will be issued after the Pre-Construction meeting as soon as all required paperwork such as Contracts, Bonds, Insurance, etc. are in order. Contractor shall mobilize within ten (10) days of Notice to Proceed issued by the City of Dacula and to commit adequate forces on site to substantially complete all Work including punch list items and clean-up for the Base Bid

within One-hundred twenty (120) consecutive calendar days. The City of Dacula will charge the Contractor Five-Hundred Dollars and no cents (\$500.00) per day for liquidated damages for every day past the completion of the Contract.

The undersigned agrees that this proposal may not be revoked or withdrawn after the time set for the opening of bids but shall remain open for acceptance for a period of 60 days following such time. The undersigned, upon receipt of written notice of the acceptance of this bid, agrees to execute within ten (10) days a Contract for the work for the above stated compensation, and to furnish and deliver to Owner at the same time as the Contract, the required Performance Bonds, and a Labor and Materials Payment Bond, for General Contractor in amount to equal 100% of the Contract Sum. These bonds shall be written on forms provided by a company acceptable to the Owner and licensed to do business in the State of Georgia at the time the bonds are written, and that is listed on "Department of the Treasury Circular 570."

If this proposal is accepted within 60 days after the date set for the opening of bids and the undersigned fails to execute the Contract within ten (10) days after written notice of such acceptance or if he fails to furnish the Performance Bonds and the Labor and Material Payment Bond, the obligation of the Bid Bond will remain in full force and effect and the money payable thereon shall be paid into the funds of the Owner as liquidated damages for such failure; otherwise, said Bid Bond shall be returned to the undersigned upon completion of such obligations.

The undersigned has checked carefully all the foregoing figures and understands that the Owner will not be responsible for any errors or omissions on the part of the undersigned in making this bid. The undersigned also acknowledges receipt of the following Addenda, listed by number and date as issued appearing on each:

<u>Addendum No.</u>	<u>Date</u>
_____	_____
_____	_____

IN COMPLIANCE WITH THE ATTACHED SPECIFICATIONS, THE UNDERSIGNED OFFERS AND AGREES, IF THIS BID IS ACCEPTED BY THE CITY OF DACULA, GA WITHIN SIXTY (60) DAYS OF THE DATE OF BID OPENING, TO FURNISH ANY OR ALL OF THE ITEMS UPON WHICH PRICES ARE QUOTED, AT THE PRICE SET OPPOSITE EACH ITEM, DELIVERED TO THE DESIGNATED POINT(S) WITHIN THE TIME SPECIFIED IN THE BID SCHEDULE. THE SUCCESSFUL CONTRACTOR SHALL PROVIDE A SCHEDULE OF VALUES WITH UNIT PRICES FOR A BREAKDOWN OF THEIR LUMP SUM BID.

COMPANY: _____

COMPLETE PHYSICAL ADDRESS: _____

21-0114

BID PROPOSAL FORM

00 300-7

REPRESENTATIVE'S SIGNATURE: _____

DATE: _____

TELEPHONE NO.: _____ FAX NO.: _____

EMAIL: _____

PRINT AUTHORIZED REPRESENTATIVE'S NAME: _____

IF REMITTANCE ADDRESS IS DIFFERENT, INDICATE HERE:

SECTION 00 500

CONTRACT

THIS AGREEMENT, made this _____, day of _____, 2023, by and between the City of Dacula, Georgia, herein called "Owner", acting herein through its Mayor, Hon. Hugh D. King, III, and _____, County of _____, and State of Georgia, herein called "Contractor".

WITNESSETH: That for and in consideration of the payments and agreements hereinafter mentioned, to be made and performed by the OWNER, the CONTRACTOR hereby agrees with the OWNER to commence and complete the construction of the "2022 CDBG – Brookton Station Subdivision Asphalt Milling, Repaving, and Sidewalk Replacement Improvements Project" described as follows:

A. BASE BID –

The Work to be completed for this Project consists of furnishing all labor, materials, earthwork, construction operations, details, supervision and coordination of all trades, utility suppliers, governmental inspections, and approvals to complete the construction, installation, and coordination for the City of Dacula "2022 CDBG – Brookton Station Subdivision Asphalt Milling, Repaving, and Sidewalk Replacement Improvements Project" as follows:

The scope of work includes asphalt deep patch milling, normal milling, and repaving of all streets within the Brookton Station Subdivision. Select driveway apron, curb & gutter, sidewalk replacement, erosion control, and permanent grassing of disturbed areas with sod is also included in the scope of work. All areas for deep patch milling, driveway apron replacement, curb & gutter replacement, and sidewalk replacement are marked in orange paint by the City and Owner's representative. Contractor shall visit the streets identified and determine his own quantities for bidding the project. The project service area includes improvements for the entire length of Fortune Drive (approximately 2,765 L.F.), Luna Court (approximately 80 L.F.), Charlyne Way (approximately 1,090 L.F.), Alton Frank Way (approximately 765 L.F.), Charesa Lane (approximately 615 L.F.), and Kale Court (approximately 75 L.F.). All streets are 24' wide from edge of pavement to edge of pavement with 80' diameter cul-de-sacs.

Community Development Block Grant (CDBG) funds will be utilized for the scope of work to improve Brookton Station Subdivision. Contractor is responsible for complying with all regulations and providing all documents as per Gwinnett County CDBG requirements. The City will have a Professional Geotechnical Engineer perform an Asphalt Core Study to determine the existing asphalt and base thickness for milling depths.

All streets will be milled (depending on asphalt core results) approximately 2-1/2" so new pavement will be flush with existing gutter line. Deep patch milling areas will be milled an additional 4" for a total depth of 6-1/2". Deep patch milled areas will then be filled with 4" of 25

mm Superpave Asphalt prior to preparing entire street for repaving. A tack coat will then be applied prior to installing 1" of 'D' mix Asphalt Binder Course. An additional tack coat will then be applied prior to installing 1-1/2" Type 1 - 'F' mix (9.5 mm) Surface Course over the entire streets.

Existing damaged curb & gutter and sidewalk marked in orange paint by the City will be demolished, removed, and replaced. New concrete curb & gutter and driveway aprons will be installed where marked and identified on the Drawings. New 4' wide (match existing conditions) concrete sidewalk will be installed for damaged sections of sidewalk marked around the entire subdivision.

The Centerline of the streets shall be built up to create a positive crown in roadway sloping out to edge of pavement and gutter to provide for adequate drainage of the streets.

Thermoplastic Stop Bar Striping and crosswalk Striping will be provided where required at intersections. Traffic access to streets and private driveways shall remain open at all times. Existing adjacent driveway aprons shall be replaced as illustrated on the Drawings. All demolished concrete and asphalt are to be removed and hauled off to an approved waste facility.

All earthwork quantities for fine grading and backfill associated with driveway apron, curb & gutter, and sidewalk replacement whether haul-in and/or haul-off are the responsibility of the Contractor to include in their Lump Sum Bid to complete the Scope of Work at no additional cost to the Owner.

Contractor shall include in their Base Bid all costs for adjusting any water valves or other utilities and for all materials needed to raise any valves or other covers flush with finished surface of road or sidewalk to complete the scope of work as described by the Contract Documents and Drawings.

One lane of traffic and access to residential driveways must be maintained at all times. Traffic Safety devices such as signage, barricades, etc., and the protection of the public-at-large, and the Contractor's personnel is part of this contract and is the Contractor's sole responsibility. The Contractor will have One-hundred twenty (120) consecutive calendar days from the "Notice to Proceed" to finish and complete the project.

All disturbed existing grass areas are to be permanently stabilized with Sod grassing in kind or Bermuda. Contractor shall water through winter as required to keep Sod from dying

All materials and appurtenances required to complete this Scope of Work is the responsibility of the Contractor and shall be provided in his overall Bid. The Contractor must be an approved Contractor with the City of Dacula and/or Gwinnett County. Contractor with winning Bid is required to submit a schedule of values at the Pre-construction meeting.

Bidder will prepare Asphalt prices for bid based on the current GDOT Asphalt Cement Price Index listed at the time of bid opening. The successful Contractor's pay request will list the current GDOT Asphalt Cement Price Index at the time of purchase. The difference in price between the GDOT

Asphalt Cement Price Index at bid and at purchase will either be a change order to the Contractor or a Credit to the Owner. The GDOT Asphalt Cement Price Index is in accordance with Special Provision 109 (dated 2008), Section 400.5.01 Adjustments, the asphalt price index for the month of the Letting posted on the Georgia Department of Transportation Website.

Additional items within Scope of Work

- A. A site visit must be made by Contractor and subcontractors to determine the exact nature and scope of the work to be done. Contractor is responsible for hauling off all demolition materials (existing pipe, asphalt, etc.) to a State approved disposal facility at no additional cost to the Owner. Contractor shall tie in and feather new asphalt into existing asphalt so that there is a smooth transition.
- B. If any unforeseen sub-grade conditions arise the Contractor shall immediately notify the Owner and/or Owner's representative before proceeding with any work to determine the course of action. The Contractor shall have a Geotechnical Engineer (who will be selected by the Contractor and approved and paid for by the Owner) qualify and quantify the areas and determine the method of sub-grade repair in coordination with the Owner and/or Owner's Representative on a case-by-case basis.
- C. The limits of work for this project are limited to that area within right-of-way of City of Dacula and easement area acquired on private property in order to perform the sidewalk replacement and/or storm replacement as described in the Contract Documents. Contractor shall minimize disturbance to private property to as little as possible to complete the scope of work for this project.
- D. Contractor is responsible to locate horizontally and vertically all existing utilities within limits of disturbance and protect throughout duration of project. Utilities present include water, gas, electrical, CATV, AT&T, etc., but may not be limited to these within the limits of disturbance.
- E. Contractor shall visit Site to determine if any built items need to be removed, reinstalled, or replaced to complete scope of work (ie. existing fencing). This shall be included in Contractor's overall Bid.
- F. All earthwork quantities for deep patch milling, driveway apron, and sidewalk replacement/repair shall be included in the Contractor's Lump Sum Bid and are the responsibility of the Contractor to haul-in or haul-off at no additional cost to the owner in order to complete the scope of work.
- G. Contractor shall have a Site Superintendent on-site at all times while work is in progress to monitor, direct, and control construction activities. Superintendent in-charge shall be available to City, Engineer, and adjacent property owners to answer or direct questions concerning the project.

- H. Additional work includes removing soils around each existing storm catch basin where sidewalk is being replaced; making sure storm catch basin is watertight and adding watertight grout to inside and outside of structure where necessary; then recompacting soils around all storm catch basins before installing new sidewalk sections. Also, includes areas around electrical transformer where noted on the drawings.
- I. All areas of sidewalk replacement where existing sidewalk is raised may require tree removal and/or root cutting to prevent reoccurrence of lifted sidewalk sections and shall be included in Contractor's Lump sum Bid.
- J. Contractor shall also edge and remove all overgrown Sod from existing sidewalk areas that are to remain. Once complete, Contractor shall pressure wash all existing and new sidewalk where needed for sidewalk areas to match in appearance once project is complete.

Contractor shall have a Site Superintendent on-site at all times while work is in progress to monitor, direct, and control construction activities. Superintendent in-charge shall be available to City, Engineer, and adjacent property owners to answer or direct questions concerning the project.

Owner reserves the right to waive any informalities and any technicalities, and to reject any or all bids. There will be a Pre-Bid Conference at Dacula City Hall, 442 Harbins Road, Dacula, GA 30019 at **3:00 PM** local time on **Tuesday, November 29, 2022**. All bidders are strongly encouraged to attend this conference. Owner reserves the right to waive any informalities and any technicalities, and to reject any or all bids. All questions concerning this project shall be submitted in writing by fax or email to Bowman (Owner's Representative – Kevin D. Whigham, P.E.) 4174 Silver Peak Parkway, Suwanee, Georgia 30024, phone number 770-932-6550, fax number 770-932-6551 or email kwhigham@bowman.com no later than **Monday, December 5, 2022 by 5:00 PM**.

All areas of work illustrated on the Drawings are approximate and may not illustrate all items of repair and/or replacement. Contractor shall visit site to observe, document, and measure all scope items for preparing his own Bid for the project.

All quantities and measurements are approximate. Contractor shall visit each street identified and determine his own quantities for bidding this project by observing and measuring the orange painted areas for asphalt milling and repaving, driveway apron replacement, and sidewalk replacement repair. Existing grades and crown of roadway shall be maintained to direct stormwater towards existing storm inlets as illustrated on the Drawings. All streets will be repaved to existing lengths and widths as illustrated on the Drawings. Contractor is responsible for verifying all lengths of roadway and quantities required to complete the asphalt repaving work for this project.

Attention of Bidders is particularly called to the requirements regarding conditions of employment and minimum wage rates to be paid on this project, and that the contractor and subcontractor must comply with all Federal, State, and local requirements. Minority and female owned firms are

encouraged to participate in this Federally funded project. Procurement will be in compliance with the Uniform Administrative Requirements, 2 CFR 200.318-326. Potential respondents are particularly called to the requirements of Title VI; Civil Rights Act of 1964 and 24 CFR 570.602; and Executive Order 11246 - Equal Employment Opportunity and Affirmative Action.

Work to be performed under this contract is subject to the requirements of Section 3 of the Housing and Urban Development Act of 1968, as amended, 12 U.S. C. 1701u (Section 3). The purpose of Section 3 is to ensure that employment and other economic opportunities generated by HUD assistance or HUD-assisted projects covered by Section 3, shall, to the greatest extent feasible, be directed to low-and very-low income persons particularly persons who are recipients of HUD assistance for housing. For more information on Section 3, contact the Fair Housing and Equal Opportunity representative of HUD at (404) 331-5001, Ext. 2473. Neither the United States nor any of its departments, agencies or employees is or will be a party of any contract awarded pursuant to this invitation to bid.

CONTRACTOR shall perform the above scope of work, hereinafter called the "Project", for a lump sum, fixed price of _____ Dollars. (\$ _____); and all extra work in connection therewith, under the terms as stated in the Contract Bid Documents; and at his (its or their) own proper cost and expense to furnish all the materials, supplies, machinery, equipment, tools, superintendence, labor, insurance, and other accessories and services necessary to complete the said project in accordance with the conditions and prices stated in the Bid Proposal.

CONTRACTOR shall provide OWNER with Certificate of Insurance and Performance and Payment Bonds as required by these Contract Documents.

This is a lump sum, fixed price Contract. Notwithstanding any other provision of this Contract, the amount to be paid to Contractor by the City shall not exceed _____ Dollars (\$ _____) without the prior written approval of the Mayor and Council of the City of Dacula. Any change order which increases the Contract price by more than \$5,000.00 must be approved in advance by a formal vote of the Mayor and City Council of the City of Dacula at a duly called meeting.

A. BASE BID – “2022 CDBG – Brookton Station Subdivision Asphalt Milling, Repaving, and Sidewalk Replacement Improvements Project” – LUMP SUM AMOUNT

**Bidder agrees to perform all of the Improvements described in the specifications and represented by the project drawings for the SUM OF :

_____ (\$_____)

(Amounts shall be shown in both * words and figures).

* In case of discrepancy, the amounts shown in words will govern.

**Please note that successful Bidder will be required to submit a Unit Price Breakdown of items used in determining the Lump Sum Bid Proposal Price for this work.

** The **Base Bid** amount shall consist of Work Items more particularly described in Section 01 000, Project Scope & Performance Specification. The Contractor shall be responsible for all labor, equipment, materials, operations, details, insurance, supervision, coordination, administration, overhead and profit, plus all necessary incidental costs associated with the complete function of the Work Scope in context of the project.

The OWNER is subject to the requirements of the Georgia Security and Immigration Compliance Act. Accordingly, the requirements of O.C.G.A. '13-10-91 and Georgia Department of Labor Rule 300-10-1-.02 are conditions of this Contract. Compliance with these requirements shall be attested by the execution of the Contractor Affidavit attached hereto, which shall become a part of the awarded contract. In the event the Contractor employs or contracts with any subcontractor(s) in connection with the awarded contract, the Contractor shall secure from such subcontractor(s) attestation of the subcontractor’s execution of the Subcontractor Affidavit attached hereto, which shall also become a part of the awarded contract and also a part of the contractor/subcontractor agreement. Contractor shall maintain records of such attestation for inspection by The City of Dacula at any time. Contractor shall be required to provide copies to the City of Dacula upon request. Failure to comply with these rules will result in the rejection of the bid proposal and/or termination of any awarded contract where it is subsequently determined that there has been a violation of any provision of the Act or implementing rules and regulations.

Any dispute arising under this Contract shall be heard in the Superior Court of Gwinnett County, Georgia, and the parties consent to jurisdiction and venue in that Court. The parties waive any defense that may have to lack of jurisdiction or improper venue and agree to have all disputes resolved in the Superior Court of Gwinnett County.

CONTRACTOR hereby agrees to commence work under this Contract on or before a date to be specified in a written “Notice to Proceed” of OWNER and to a fully complete the Project within One-hundred twenty (120) consecutive calendar days thereafter.

The Owner agrees to pay the Contractor in current funds for the performance of the Contract, subject to additions and deductions, on completion of the project and final inspection of the Owner.

Termination for Cause: The City may terminate this Contract for cause upon ten (10) days prior written notice to the Consultant of the Consultant's default in the performance of any term of this Contract. Such termination shall be without prejudice to any of the City's rights or remedies provided by law.

Termination for Convenience: The City may terminate this Contract for its convenience upon 30 days written notice to the Consultant. In the event of the City's termination of this Contract for convenience, the Consultant will be paid for those services actually performed. Partially completed performance of the Contract will be compensated based upon a signed statement of completion to be submitted by the Consultant, which shall itemize each element of performance.

IN WITNESS WHEREOF, the parties to these presents have executed this Contract in two (2) counterparts, each of which shall be deemed an original, in the year and day first above mentioned.

(Seal)

ATTEST:

CITY OF DACULA

By: _____

(Mayor)

ATTEST:

(Seal)

(Contractor)

By: _____

(Witness)

SECTION 00 600

BONDS AND CERTIFICATES

PART 1 - GENERAL

1. BID BOND: A bid bond in the amount of 5% of the base bid shall accompany the bid. The Attorney in-fact who signs the bid bond must file with the bid bond a certified copy of his Power of Attorney to sign such bond.
2. PAYMENT & PERFORMANCE BOND: Contractor shall furnish both a Performance Bond and Payment Bond, each in the amount of 100% of the Contract Sum, unless otherwise directed by the Owner. The surety must be one which is authorized to do business in the State of Georgia and is listed on "Department of the Treasury Circular 570". Bonds must be accompanied by letter stating company's current rating for verification prior to acceptance by the Owner and execution of the formal Owner/Contractor agreement. It shall be specifically understood that the performance Bond fully protects the Owner and guarantees the completion of the project in accordance with all Bid Documents. After award of contract, submit a properly executed "Performance Bond" and "Labor and Material Payment Bond".
3. CERTIFICATE OF INSURANCE: After award of contract, Contractor shall submit a properly executed "Certificate of Insurance" to Owner.
4. LIST OF SUBCONTRACTORS: After award of contract, but prior to Pre-Construction Conference, submit a properly executed "List of Subcontractors".

End of Section

21-0114

GENERAL CONDITIONS

00 700-1

SECTION 00 700

GENERAL CONDITIONS

PART 1 - GENERAL

1. "The General Conditions for the Contract for Construction", 1997 Edition, with modifications as called out in Section 00 801 - Supplementary Conditions, is hereby made a part of these documents to the same extent as if herein written out in full.

End of Section

SECTION 00 801

SUPPLEMENTARY CONDITIONS (1997)

The following supplements modify, delete or add to the "General Conditions of the Contract for Construction, 1997 Edition". Where any article, paragraph or sub-paragraph in the General Conditions is supplemented by one of the following paragraphs, the provisions of such article, paragraph, or sub-paragraph shall remain in effect and the supplemental provisions shall be considered added thereto. Where any article, paragraph or sub-paragraph, in the General Conditions is amended, voided, or superseded by any of the following paragraphs, the provisions of such article, paragraph or sub-paragraph not so amended, voided, or superseded shall remain in effect.

I. ARTICLE 1 - GENERAL PROVISIONS

- A. Add to paragraph 1.1.1: The Drawings and Specifications shall include the Instructions to Bidders, Invitation to Bid, Sample Forms, Contractor's Bid, and all Addenda items relating to Bidding.
- B. Add to paragraph 1.1.7: The term "Project Manual" as used in these conditions is the volume which includes the Bidding Drawings and Specifications, the Agreement Between Owner and Contractor, the Conditions of the Contract, the Specifications, and all Addenda issued prior to, and all Modifications issued after execution of Contract.

II. ARTICLE 2 - OWNER

- A. Add paragraph 2.1.4: The Owner is the City of Dacula, Georgia. All contact with the Owner shall be made to and through the Engineer, Kevin D. Whigham, P.E., Bowman, 770-932-6550 or kwhigham@bowman.com. The only other directions the Contractor may respond are those issued by the City of Dacula Council, Mayor, City Planner, or City Administrator.
- B. Add to paragraph 2.2.5:
 - 1. Sets of Construction Documents may be obtained as provided for in Advertisement to Bid, which need not be returned by the successful bidder.
 - 2. For construction purposes, the Owner will furnish free of charge to the successful bidding Contractor a maximum of Five (5) printed sets of complete Construction Documents consisting of the Drawings, the Specifications, and all Addenda.
 - 3. Any additional sets of complete Construction Documents or additional copies of selected sheets of Contract Drawings, or sections or pages of Specifications

requested by the Contractor will be supplied and billed to the Contractor.

- C. Add paragraph 2.4.2: "If, in the opinion of the Engineer, it is evident that the Contractor has not completed or will not be able to substantially complete the work in accordance with Drawings and Specifications due to default, negligence, or failure on the part of the Contractor, or their subcontractors, the Owner may, at his option, without prejudice, after the expiration of the two seven-day written notices to the Contractor, complete certain portions of the work as may be necessary, or augment the forces of the Contractor with additional manpower as may be required to complete the work by the contracted completion date. In such case, an appropriate deductive change order shall be written, deducting from the contract price the actual costs incurred by the Owner to complete or augment the work. Amount charged to the Contractor will be subject to the approval of the Engineer. Such action, if taken by the Owner, shall not be interpreted by the Contractor as a termination of the contract as per Paragraph 14.2, and the Contractor is to continue to carry out the work or portions of the work as may be required by the contract during this time frame.

III. ARTICLE 3 - CONTRACTOR

- A. Add paragraph 3.2.4:

3.2.4 In case of discrepancies or conflicts in the Drawings and Specifications, the documents to hold precedence over others shall be in the following order:

3.2.4.1 The Owner-Contractor Agreement (including modifications thereto).

3.2.4.2 Change Orders - Those of a later date shall take precedence over those of an earlier date.

3.2.4.3 Written Amendments to the Contract Signed by Both Parties - Those of a later date shall take precedence over those of an earlier date.

3.2.4.4 Addenda - Those of a later date shall take precedence over those of an earlier date.

3.2.4.5 Clarifications.

3.2.4.6 Supplementary Conditions.

3.2.4.7 General Conditions.

3.2.4.8 Specifications.

3.2.4.9 Schedules.

3.2.4.10 Details - Large scale details shall control over small scale drawings.

3.2.4.11 Other drawings.

3.2.4.12 Drawings dimensioned.

3.2.4.13 Drawings not dimensioned.

B. Add paragraph 3.2.5:

3.2.5 Items of work not illustrated in the drawings or specifications or the mis-description of details of work which are manifestly necessary to carry out the intent of the drawings and specifications, or which are customarily performed, shall not relieve the Contractor from performing such omitted or mis-described details of the work, but they shall be performed as if fully and correctly set forth and described in the drawings and specifications.

C. Add paragraph 3.2.6 as follows:

3.2.6 MEASUREMENTS AND DIMENSIONS

3.2.6.1 The Contractor shall check and be responsible for correctness of all dimensions by taking measurements at the project site before ordering material or doing work dependent for proper size of installation upon coordination with job conditions.

3.2.6.2 The Contractor shall refer discrepancies between Drawings, Specifications, and Project Conditions to Engineer for adjustment before work affected thereby is begun.

3.2.6.3 No consideration shall be given any claim based on difference between actual dimensions and those illustrated on the drawings without first complying with 3.2.6.2 above.

D. Add paragraph 3.3.8: All grades, lines, levels and benchmarks for the work under this Contract shall be established and maintained by the Contractor, who shall verify all grades, lines, levels and dimensions indicated on the Drawings, and shall report all discrepancies before commencing work. The Contractor shall provide and maintain well-built batter boards at corners. He shall establish and safeguard benchmarks in at least two widely separated places. As work progresses, he shall establish and safeguard benchmarks at each level and shall establish exact locations of partitions on rough floors as a guide to trades. Any costs of corrective measure necessitated by erroneous establishment of grades, lines, levels and benchmarks shall be paid for by the Contractor.

E. Replace paragraph 3.7.1 with the following:

3.7.1 The Owner shall pay for any Permit and/or other jurisdictional fees. The Contractor shall secure and pay for all other governmental permits, fees, licenses and inspections necessary for the proper execution and completion of the work, which are customarily secured after execution of the contract and

which are legally required at the time the construction begins.

- F. Add paragraph 3.7.6 Required permits, licenses, inspections, and certificates shall be carefully preserved and prominently posted during the construction period at the project for the easy, convenient access by the various inspecting authorities.
- G. Add paragraph 3.19 as follows:

3.19 PRE-CONSTRUCTION CONFERENCE

- 3.19.1 A Pre-Construction Conference shall be held prior to commencement of work. The purpose of this conference is to introduce all members of the construction team, which include the Engineer, the Contractor's Project Manager, and the Contractor's Superintendent, to review and ensure all Drawings and Specifications and Submittals are completed and in compliance with all Agreements. In addition, the Contractor shall submit 2 copies of all Post-Bid Information, as described below, for the Owner and Owners' Representative's review.
- 3.19.2 A schedule of values for each major item of work included in the Contract shall be submitted on schedule of values cost index sheets contract and shall define both labor and materials costs for each. Provide breakdown per divisions and sections per table of contents of these specs. See sample form included in Bid for Lump Sum Contracts.
- 3.19.3 A statement designating all work to be performed by the Contractor's own forces shall be submitted.
- 3.19.4 A list of the name of all Sub-Contractors and names of other organizations proposed for each portion of the Work shall be properly executed on "List of Subcontractor's" - and shall be submitted for Owner's and Engineers' review with 24-hour phone numbers.
- 3.19.5 The Performance Bond shall be properly executed on acceptable forms and submitted in duplicate, as described in Section 00 600 - Bonds and Certificates. Bond rating letter shall be included.
- 3.19.6 The Labor and Materials Bond shall be properly executed on acceptable forms and submitted in duplicate.
- 3.19.7 The Certificate for Insurance shall be properly executed on acceptable forms and submitted in duplicate.

- 3.19.8 A list of the names of all suppliers of principal materials and equipment shall be submitted for Owner's and Engineer's review.
- 3.19.9 Construction Schedule submitted to Owner within two weeks of award of contract.
- 3.19.10A schedule of submittals including certifications, shop drawings, product data, samples, manuals, as built drawings and guarantees with dates of proposed submittals shall be submitted.
- 3.19.11 In addition to submittal of the previous items, the following topics will be discussed. The General Contractor is encouraged to have all subcontractors represented at the conference:
- 3.19.11.1 Introduction of all attending parties
 - 3.19.11.2 Channels and procedures for communication shall be discussed.
 - 3.19.11.3 Requests for substitution shall be issued in accordance with the requirements of Section 01 630.
 - 3.19.11.4 Issuance of RFP's (Requests for Proposals) by the Engineer shall be addressed by the General Contractor within 7 calendar days of receipt thereof in accordance with Supplementary Conditions, Article 7.
 - 3.19.11.5 Change Order compensation shall be based on figures indicated in Supplementary Conditions, Article 7.
 - 3.19.11.6 Pre-construction submittals shall be issued as indicated in Supplementary Conditions, sub-paragraph 3.19.
 - 3.19.11.7 Any requested shop drawings, samples and other project submittals shall be approved by Owner and Engineer.
 - 3.19.11.8 Job Progress Meetings shall be held on an as needed basis to review the Contractor's Application(s) for Payment.
 - 3.19.11.9 Applications for Payment shall be issued in accordance with the requirements of Article 9 of the General Conditions of the Contract for Construction and all applicable Supplementary Conditions. All Applications for Payment shall be received by the Engineer no later than the first day of each month and paid by the first Friday following the 15th day of the month. Retainage shall be as described in Supplementary Conditions, paragraphs 9.3.4, 9.6 and 9.6.6. (Retainage shall be 10 percent of the amount earned for the work in place, plus the value of stored materials up to and including 50 percent completion, then 0 percent until final completion, thereby reducing retainage at final completion to 5 percent of the contract amount (including change orders), subject to the approval of the Owner and the Engineer. In other words, at 50 percent project completion, retainage will be 5 percent of the contract amount, plus approved change orders, until final completion is achieved.

Retainage for individual subcontractors shall not be released separately as the subcontractors complete their work. Nor shall the retainage for individual subcontractors be reduced when payments beyond 50% of the individual contracts are released. Retainage shall only be reduced based on payments released in excess of 50% of the overall contract sum.

- 3.19.11.10 Safety precautions and programs shall be as directed by the General Contractor in accordance with the General Conditions in Section 00 700.
- 3.19.11.11 Requests for time extension shall be issued in accordance with the requirements of the General and Supplementary Conditions, Article 8.
- 3.19.11.12 Discrepancies and conflicts in the Drawings and Specifications shall be resolved using the order of precedence indicated in the Supplementary Conditions, paragraph 3.2.4.
- 3.19.11.13 The Date of Substantial Completion shall not be achieved and the Certificate of Substantial Completion shall not be issued prior to receipt of the official Certificate of Occupancy by the General Contractor. This requirement is indicated in Specification Section 01 700, Part 1.1.A. In addition, the Certificate of Substantial Completion shall only be issued in accordance with the requirements of Section 9.8 of the General Conditions of the Contract for Construction.
- 3.19.11.14 Contract closeout/final payment requirements are indicated in Section 01 700. Piecemeal delivery of final closeout documents and materials is unacceptable.
- 3.19.11.15 Materials testing (if required) shall be conducted under a separate contract by the Owner. Contractor shall acquire a Geotechnical Engineer to perform all testing to be approved by and paid for by Owner. The General Contractor shall note that he is responsible for payment of additional testing services, if initial testing services fail.
- 3.19.11.16 Immediately prior to Substantial Completion, the General Contractor shall prepare a comprehensive list of items to be corrected or completed (a punch list) for the Engineer's review, in accordance with paragraph 9.8.2 of the General Conditions. The Engineer shall then add to or delete items from the list during a Substantial Completion Inspection.
- 3.19.11.17 Permits, fees, licenses, etc. shall be addressed in accordance with the requirements of General Conditions, paragraph 3.7.1, all applicable Supplementary Conditions, and as follows:
 - A. All work and material shall be in accordance with the National Electrical Code, the Plumbing Code, and other applicable Federal, State, County, and municipal laws, ordinances, rules and regulations pertaining to construction, and nothing in these plans or specifications shall be construed to permit work not conforming thereto. The Contractor shall consult the Engineer on all deviations regarding possible noncompliance and provide all labor and materials to complete the work as required by laws, ordinances, rules and regulations as directed by the Owner at no

increase in cost to the Owner. He shall first confer with the Engineer before making any determinations as to changes in quality, scope and/or increases in cost.

3.19.11.18 Compensation for stored materials shall be as defined in parts 6.2.1, 9.3.2, and 10.2.1.2 of the General Conditions, and as follows:

- H. Material delivered for the Contractor to locations other than the site may be taken into consideration in the preparation of pay requests at the discretion of Engineer, provided the Contractor furnishes satisfactory evidence that he has acquired title to such material that it will be utilized on the project covered by this contract in the form of an affidavit stating such. Contractor must provide proof of acceptable insurance coverage on material stored off-site prior to payment for same as well as invoices for such stored materials indicating transfer of the property to the Owner.

IV. ARTICLE 4 - ADMINISTRATION OF THE CONTRACT

- A. Add to paragraph 4.1.1: The Architect referred to in the Contract, the General Conditions, Supplementary Conditions or other documents of the Contract shall mean the "Engineer", McFarland-Dyer & Associates, Inc., 4174 Silver Peak Parkway, Suwanee, GA 30024.
- B. Delete Paragraph 4.5 (Arbitration) in its entirety.

V. ARTICLE 7 - CHANGES IN THE WORK

- A. Add to paragraph 7.1.1

No extra work is to be done without a written change order. Payment will not be authorized for any extra or changed work for which the Contractor has failed to secure such written change order. All change orders must be signed by the Engineer and Owner.

- B. Delete paragraph 7.3 "Construction Change Directives" in its entirety.

VI. ARTICLE 8 - TIME

- A. Add sub-paragraph 8.1.5:

8.1.5 A working day is a day for which no premium pay is required of the Contractor for labor.

- B. Add paragraph 8.2.4

8.2.4 Upon the determination that the construction progress is two (2) weeks behind the original construction schedule as required by the General Conditions as submitted at the start of the project the Owner will require that the Contractor increase his work effort to a six (6) day ten (10) hour per day work week.

C. Add sub-paragraph 8.2.5

8.2.5 When requested by the Engineer, the Contractor shall furnish reports as are reasonably desirable as to the progress, condition of the job and anticipated schedule of completing the various phases of the work.

D. Add paragraph 8.4 - Rain Days

8.4 Requests for extension shall be issued in writing by the Contractor to the Engineer within 21 calendar days of the event which causes the delay. This requirement shall be strictly enforced. Completion time will not be extended for normal bad weather. The time for completion as stated in the Drawings and Specifications includes due allowance for days on which work cannot be performed out-of-doors. Any days lost due to the weather shall be documented and verified with the National Weather Service. These days shall be reported by the Contractor at the monthly job site progress meeting.

For the purpose of this contract, the Contractor agrees that he may expect to lose working days to weather in accordance with the following table:

January - 14 days	May - 6 days	September - 2 days
February - 14 days	June - 3 days	October - 3 days
March - 10 days	July - 4 days	November - 5 days
April - 7 days	August - 2 days	December - 9 days

If the total accumulated number of working week days (Monday thru Friday) lost to the weather from the start of work until the building is enclosed, as defined by the Engineer, exceeds the total accumulated number to be expected for the same period from the table above, the contractual completion date shall be extended by the number of calendar days needed to include the excess number of days lost. No extension shall be made for days of bad weather occurring after the building is enclosed. No extension shall be allowed for days on which total precipitation volume is less than 1/10" as recorded by the National Oceanic and Atmospheric Administration, the National Weather Service, the U.S. Army Corps of Engineers, or any other source chosen to be recognized by the Engineer. No extension will be allowed for precipitation occurring on any Saturday or Sunday or nationally recognized holidays during the project life. Furthermore, should a project fall behind the Contractor's original construction

schedule, no extensions will be given for inclement weather days beyond the originally scheduled dry-in date plus any additional days due Contractor during such originally scheduled period. No changes in the contract sum shall be authorized because of adjustment of contract time due to inclement weather.

VII. ARTICLE 9 - PAYMENTS AND COMPLETION

A. Add paragraph 9.2.2:

9.2.2 First Payment Application Actions and Submittals which must precede submittal of Contractor's first payment application are as follows:

B. Add paragraph 9.2.3:

9.2.3 The schedule of values shall be prepared in the line item format on Application and Certification for Payment and on Document G703 Continuation Sheet provided in Section 01 370, providing labor and material costs for each line item. Stored materials shall be summarized on the Continuation Sheet provided in Section 01 370.

C. Delete paragraph 9.3.1 entirely and add paragraph 9.3.1:

9.3.1 The Contractor shall submit to the Engineer, on or before the first day of each month, an itemized Application for Payment, notarized by a duly registered Notary Public, supported by data substantiating the Contractor's right to payment as the Owner or the Engineer may require, and reflecting retainage, as provided elsewhere in the Drawings and Specifications. The Form of Application for Payment shall be the Certificate for Payment in Section 01 370. Supporting data shall include Schedule of Values from each Subcontractor requesting payment, broken down by labor and materials as the Engineer requires. Copies of requisitions from subcontractors and material suppliers may be required.

D. Add to the end of subparagraph 9.3.2:

9.3.2. Values related to General Contractor's and Subcontractor's overhead and profit for stored materials shall not be paid until the products are incorporated into the project. Materials stored or installed shall not be paid for if required submittals have not been completely reviewed.

E. Add new sub-paragraph 9.3.4 as follows:

9.3.4 Each Application for Payment up to and including the Application for Payment issued at or following 50% project completion (including approved change

orders) shall include a ten percent (10%) retainage of all completed and stored to date items (including approved change orders).

F. In paragraph 9.4.1, in the first sentence delete "within seven days" and add "by the eighth day of the same month".

G. Add paragraph 9.5.1.9:

9.5.1.9 It shall be understood that if the Contractor's actual progress becomes more than 10% behind Contractor's anticipated progress, the Owner may direct the withholding of payments to Contractor in amounts equal to the percent behind Contractor's anticipated progress, in addition to the normal 10% withheld.

H. At paragraph 9.6.1, delete the phrase, "In the manner and within the time provided in the Drawings and Specifications", and in its place use, "On the first Friday following the fifteenth of the same month."

I. Add new sub-paragraph 9.6.6 as follows:

9.6.6.1 It shall be understood that the Owner shall make progress payments on account of the contract prices, including Owner approved and signed change orders, of labor and materials incorporated in the work and of materials suitably stored at the site thereof, as estimated by the Engineer, less the aggregate of previous payments, until one-half (50%) of the overall contract sum is due (including all Owner approved and signed change orders) and provided that:

- a. The work is not behind schedule as determined, by the Engineer only, from the Engineer accepted, time scaled CPM schedule with monthly anticipated progress payment amounts submitted at, or before, the Pre-construction meeting;
- b. The work is being performed in a satisfactory manner in compliance with the Drawings and Specifications as determined by the Engineer;
- c. There are no outstanding claims or liens on the property;

9.6.6.2 Further payments beyond 50 percent of the overall contract sum as referenced in 9.6.6.1, with total compliance of Items a, b, and c. shall be made in the amount of 100% of the value of the labor and/or materials incorporated in the work and of materials suitably stored at the site thereof unless;

- a. The percentage of work complete falls behind the percentage required by the Engineer accepted, time scaled construction progress schedule, as described in Item 9.6.6.1.a. by as much as 10%; or

- b. The work is being performed in an unsatisfactory manner and/or non-compliant with the Drawings and Specifications as determined by the Engineer; or
- c. There are outstanding claims or liens on the property.

9.6.6.3 In which event or events, the Owner shall reinstate the 10% retainage on all periodical payments to be paid while one or more of the events continue to exist. The Contractor shall be given written notice, by the Engineer, of the reinstatement of the retainage. If the Contractor's actual progress becomes more than 10% behind the Contractor's anticipated progress, as described in Item 9.6.6.1.a., the Engineer may direct the withholding of payments to the Contractor in amounts equal to the percentage behind the Contractor's anticipated progress, in addition to the 10% described in all Items of Article 9.

9.6.6.4 If the Contractor recovers all lost time and puts the work back on schedule (0% behind schedule) per schedule described in 9.6.6.1.a and remedies all breaches of 9.6.6.2.b. and 9.6.6.2.c. further payments shall be as described in 9.6.6.2; unless Items 9.6.6.1.a. or 9.6.6.2.b. and 9.6.6.2.c. recur in which event or events the Owner shall reinstate Item 9.6.6.3.

J. In paragraph 9.7.1, in the first delete "within seven days" and add "by the eighth day of the month"; in the fourth line delete "within seven days after the date established in the Drawings and Specifications" and add "as described in paragraph 9-6-1".

K. Add paragraph 9.9.4:

9.9.4 Should the Project, or any portion thereof, be incomplete for Substantial Completion or final completion at the scheduled date or dates, the Owner shall have the right to occupy any portion of the Project. In such an event, the Contractor shall not be entitled to any extra compensation on account of said occupancy or by the Owner's normal full use of the project, nor shall the Contractor interfere in any way with said normal full use of the project. Further, the Contractor shall not be relieved of any responsibilities of the Contractor, including the required times of completion. Such occupancy by the Owner does not, in itself, constitute Substantial Completion nor Final Completion.

L. Add paragraph 9.10.6:

9.10.6 Reduction in retainage shall not be made automatically. Any reduction in retainage shall only be considered based on the condition of the project at the time of issuance of the Certificate of Substantial Completion.

M. Add paragraph 9.10.7:

9.10.7 In the event that Final Completion is not achieved within 60 days of the contracted date of Substantial Completion through no fault of the Owner or Engineer, the Contractor shall pay Owner amounts equal to the actual Owner's costs of continuing to provide administrative services on this Contract, until Final Completion.

N. Add paragraph 9.10.8:

9.10.8 Final Payment Application - Actions and submittals which must precede or coincide with submittal of contractor's final payment application are listed in Section 01 700.

O. Add paragraph 9.11

9.11 Article 1 of Chapter 10 of Title 13 of the Official Code of Georgia Annotated, relating to general provisions affecting contracts for public works, is amended by adding at the end of said article a new Code section to be designated as Code Section 13-10-2, which is hereby made a part of this Contract, to read as follows:

- A. As used in this Code section, the term:
1. "Contractor" means a person having a direct contract with the Owner.
 2. "Lower tier subcontractor" means a person other than a contractor having a direct contract with a subcontractor.
 3. "Owner" means the state, any county, municipal corporation, authority, board of education, or other public board, public body, department, agency, instrumentality, or political subdivision of the state.
 4. "Engineer" means the Architect or Engineer in charge of the project as authorized by the Owner or such other contract representative or officer as designated in the Drawings and Specifications as the party representing the Owner's interest regarding administration and oversight of the project.
 5. "Subcontractor" means a person other than an owner having a direct contract with the Contractor.
- B. In any contract for the performance of any construction project entered into on or after July 1, 1985, with an owner, as defined in paragraph (3) of subsection (a) of this Code section, such contract shall provide for the following:

After work has commenced at the construction site, progress payments to be made on some periodic basis, and at least monthly, based on the value of work completed as may be provided in the Drawings and Specifications, plus the value of materials and equipment suitably stored, insured, and protected at the construction site, and at the Owner's discretion such materials and equipment suitably stored, insured and protected off-site at a location approved by the Engineer when allowed by the Drawings and Specifications, less retainage; and

1. Retainage to a maximum of 10 percent of each progress payment; provided, however, that when 50 percent of the contract value, including change orders and other additions to the contract value provided for by the Drawings and Specifications is due and the manner of completion of the contract work and its progress are reasonably satisfactory to the Engineer, the Owner shall withhold no more retainage. At the discretion of the owner and with the approval of the Contractor, the retainage of each subcontractor may be released separately as the subcontractor completes his work.
2. If, after discontinuing the retention, the owner's authorized contract representative determines that the work is unsatisfactory or has fallen behind schedule, retention may be resumed at the previous level. If retention is resumed by an owner, the Contractor and subcontractors shall be entitled to resume withholding retainage accordingly.
3. At substantial completion of the work or such other standard of completion as may be provided in the Drawings and Specifications and as the Owner's Representative determines the work to be reasonably satisfactory, the Owner shall within 30 days after invoice and other appropriate documentation as may be required by the Drawings and Specifications are provided pay the retainage to the Contractor. If at that time there are any remaining incomplete minor items, an amount equal to 200 percent of the value of each item as determined by the Engineer shall be withheld until such item or items are completed. The reduced retainage shall be shared by the Contractor and subcontractors as their interests may appear.
4. The Contractor shall, within ten days from the contractor's receipt of retainage from the Owner, pass through payments to subcontractors and shall reduce each subcontractor's retainage in the same manner as the Contractor's retainage is reduced by the Owner, provided that the value of each subcontractor's work complete and in place equals 50 percent of his subcontract value, including approved change orders and other additions to the subcontract value and provided, further, that the work of the subcontractor is proceeding satisfactorily and the subcontractor has provided or provides such satisfactory reasonable assurances of continued performance and financial

- responsibility to complete his work including any warranty work as the Contractor in his reasonable discretion may require, including, but not limited to, a payment and performance bond.
5. The subcontractor shall, within ten days from the subcontractor's receipt of retainage from the contractor, pass through payments to lower tier subcontractors and shall reduce each lower tier subcontractor's retainage in the same manner as the subcontractor's retainage is reduced by the contractor, provided that the value of each lower tier subcontractor's work complete and in place equals 50 percent of his subcontract value, including approved change orders and other additions to the subcontract value and provided, further, that the work of the lower tier subcontractor is proceeding satisfactorily and the lower tier subcontractor has provided or provides such satisfactory reasonable assurances of continued performance and financial responsibility to complete his work including any warranty work as the subcontractor in his reasonable discretion may require, including, but not limited to, a payment and performance bond.
- C. This Code section shall not apply to:
1. Any contracts let by the Department of Transportation of this state for the construction, improvement, or maintenance of roads or highways in this state or purposes incidental thereto; or
 2. Any contracts whose value or duration at the time of the award does not exceed \$150,000.00 or 45 days in duration.
- D. Contract and subcontract provisions inconsistent with the benefits extended to contractors, subcontractors, and lower tier subcontractors by this Code section shall be unenforceable; provided, however, that nothing in this Code section shall render unenforceable any contract or subcontract provisions allowing greater benefits to be extended to such contractors, subcontractors, or lower tier subcontractors, the provisions and benefits of this Code section being minimal only.
- E. Nothing shall preclude a payor under this Code section, prior to making a payment, from requiring the payee to submit satisfactory evidence including any or all invoices that all payrolls, material bills, and other indebtedness connected with the work have been paid.

In addition to the foregoing, before the Owner can implement the above amendment to the contract, a letter of consent from the Surety Company must be provided to the Owner ten (10) days prior to the Contractor's request to the Owner to withhold no more retainage under the terms of

13-10-2.

- F. Add to paragraph above, paragraph B.,1.,a): Conditions for the reduction of retainage from 10 percent to no retainage are:
1. The work is not behind schedule as determined by the Engineer only, from the Architect approved, time scaled CPM schedule with monthly anticipated progress payment amounts submitted at or before the Pre-construction meeting;
 2. The work is being performed in a satisfactory manner in compliance with the Drawings and Specifications as determined by the Engineer;
 3. There are no outstanding claims or liens on the property. Contractor shall submit, with pay request, a lien release form for each subcontractor requesting payments these lien release forms shall be properly notarized.
 4. Further payments, with total compliance of B.1, B.2 and B.3 shall be made in the amount of 100% of the value of the labor and/or materials incorporated in the work and of materials suitably stored at the site thereof unless:
 - a. The percentage of work complete falls behind the percentage required by the construction progress schedule, as described in B.1 by as much as 10%; or
 - b. The work is being performed in an unsatisfactory manner and/or non-compliant with the Drawings and Specifications as determined by the Engineer; or
 - c. There are outstanding claims or liens on the property.
 - d. In which event or events, the Owner shall reinstate the 10% retainage on all periodical payments to be paid while one or more of the events continue to exist. The Contractor shall be given written notice, by the Engineer, of the reinstatement of the retainage. If the Contractor's actual progress becomes more than 10% behind the Contractor's anticipated progress, as described in Item 9.6.6.1.a. the Engineer may direct the withholding of payments to the Contractor in amounts equal

to the percentage behind the Contractor's anticipated progress, in addition to the 10% described in all Items of Article 9.

5. If the Contractor recovers all lost time and puts the work back on schedule (0% behind schedule) per schedule described in 9.6.6.1.a. and remedies all breaches of 9.6.6.2.b and 9.6.6.2.c further payments shall be as described in 9.6.6.2; unless Items 9.6.6.1.a or 9.6.6.2.b and 9.6.6.2.c recur in which event or events the Owner shall reinstate Item 9.6.6.3.

VIII. ARTICLE 11 - INSURANCE AND BONDS

- A. Delete paragraph 11.1.2 in its entirety and substitute the following:

- 11.1.2. The insurance required by paragraph 11.1.1 shall be written for not less than any limits of liability listed below or required by law, whichever is greater, and shall include contractual liability insurance as applicable to the Contractor's obligations under paragraph 3.18. The Contractor agrees that, prior to the beginning of any work by the Contractor or any Subcontractor, as the case may be, he (the Contractor) will furnish the following to the Owner for himself, and will obtain, and retain in his files for the duration of the construction period, like certificates for each Subcontractor. Certificate from insurance company showing coverage of Workmen's Compensation Insurance for the State of Georgia or a certificate from Georgia Workmen's Compensation Board showing proof of ability to pay compensation directly. Certificate from insurance company showing coverage for the Contractor for the following:
 1. Contractor's Protective and Public Liability Insurance: Taken out in the name of the Contractor.
 2. Personal Injury, including death - minimum limits of \$500,000 for each person and \$1,000,000 for each accident.
 3. Property Damage, minimum limits of \$300,000 for each accident and \$500,000 for aggregated of operations.
 4. Disposition: Certificate of Insurance must be sent to Engineer prior to commencement of work. See following for endorsement required on this certificate.

- B. Delete paragraph 11.1.3 in its entirety and substitute the following:

- 11.1.3 Certificates of insurance acceptable to the Owner shall be filed with the Owner prior to commencement of the work. These certificates shall contain a statement on every policy or certificate, as the case may be, that "The insurance company agrees that Policy No. _____ shall not be canceled, changed, or allowed to lapse until ten (10) days after the

Owner and Engineer have received written notice as evidenced by return receipt of registered letter".

C. Add paragraph 11.1.1.8:

11.1.1.8 Liability insurance shall include all major divisions of coverage and shall be on a comprehensive form including:

1. Premises - Operations
2. Independent Contractor's Protective, for Owner and Contractor
3. Products and Completed Operations (in force for one year beginning at Date of Substantial Completion)
4. Contractual - including specified provisions for the Contractor's obligations under Paragraph 3.18.
5. Owned, non-owned, and hired motor vehicles
6. Broad form coverage for property damage
7. Explosion and collapse hazard
8. Underground hazard

D. Delete paragraph 11.2 in its entirety.

E. Delete paragraph 11.3 in its entirety and substitute the following:

11.3 The Contractor shall purchase and maintain property insurance upon the entire work at the site, to the full (100%) insurable value thereof. This insurance shall include the interest of the Owner and the Contractor in the work and shall insure against the perils of fire, extended coverage, and shall include "all risk" insurance for physical loss or damage including, without duplication of coverage, theft, vandalism and malicious mischief.

F. Delete Paragraph 11.4.1 in its entirety and substitute the following:

11.4.1 Contractor shall furnish both a Performance Bond and a Payment Bond, each in the amount of 100% of the Contract Sum, unless otherwise directed by the Engineer. Contractor shall also provide both Performance Bond and Payment Bond for his major subcontractors, including HVAC, electrical, plumbing, roofing and sprinkler. The sureties must be authorized to do business in the State of Georgia and listed on "Department of the Treasury Circular 570". In addition, companies furnishing bonds shall have an A.M. Best Company rating of at least a Class "A" with a financial size of VI or better. Bonds must be accompanied by letter stating company's current rating for verification prior to acceptance by the Owner and execution of the formal Owner/Contractor agreement.

IX ARTICLE 13 - MISCELLANEOUS PROVISIONS

A. Delete paragraph 13.5.3 entirely and replace as follows:

13.5.3

1. When initial tests indicate non-compliance with the Drawings and Specifications, all subsequent retesting caused by the non-compliance shall be performed by the same testing laboratory and the costs thereof will be deducted by the Owner from the contract sum.
2. Inspection or testing performed exclusively for the Contractor's convenience shall be the sole responsibility of the Contractor.
3. All specimens and samples for testing, unless otherwise provided in these Drawings and Specifications, will be taken by the testing laboratory. All sampling equipment and personnel will be provided by the testing laboratory and all deliveries of specimens and samples to the testing laboratory will be performed by the testing laboratory.

End of Section

SECTION 00 802

NOTICE OF COMMENCEMENT

Public Works

To: Clerk of Superior Court of Gwinnett County, Georgia

Pursuant to O.C.G.A. 36-82-104(f), not later than 15 days after physically commencing work, the undersigned gives Notice of Commencement of a public work including the following information:

- 1. _____
- 2. "2022 CDBG – Brookton Station Subdivision Asphalt Milling, Repaving, and Sidewalk Replacement Improvements Project" in the City Limits of Dacula, Georgia.
- 3. Name and address of the state, country, municipal corporation, or public board or body thereof which is doing the public work:

 City of Dacula
 P.O. Box 400
 Dacula, Georgia 30019
- 4. Name and address of the surety for the performance and payment bonds, if any:

- 5. Name and address of the holder of the security deposit provided pursuant to O.C.G.A. 13-10(b)(2)(B), if any: N/A

Contractor

Date

These documents must be filed with the Clerk of the Superior Court for the county in which the public work is located, and a copy of this document must be posted at the public work site not later than 15 days after the Contractor physically commences work on the public work.

Within ten (10) calendar days of receipt of a written request, give a copy of this Notice of Commencement to any subcontractor, materialman, or person making the request.

End of Section.

SECTION 00 900

ADDENDA AND CLARIFICATIONS

PART 1 - GENERAL

1.1 The following changes have been incorporated in the Construction Documents dated _____ (Released for Construction).

- a. Addendum No. 1, dated _____, 2022.
- b. Addendum No. 2, dated _____, 2022.
- c. Addendum No. 3, dated _____, 2022.

Copies of these documents are included herein.

PART 2 - N/A

PART 3 - N/A

End of Section

**PROJECT SCOPE OF WORK
& PERFORMANCE SPECIFICATIONS
FOR**

**“2022 CDBG – BROOKTON STATION SUBDIVISION ASPHALT MILLING, REPAVING, AND
SIDEWALK REPLACEMENT IMPROVEMENTS PROJECT”**

PART 1 - GENERAL

1.1 SCOPE OF WORK

The Work to be completed for this Project consists of furnishing all labor, materials, earthwork, construction operations, details, supervision and coordination of all trades, utility suppliers, governmental inspections and approvals to complete the construction, installation, and coordination for the “2022 CDBG – Brookton Station Subdivision Asphalt Milling, Repaving, and Sidewalk Replacement Improvements Project” as follows:

A. BASE BID –

The Work to be completed for this Project consists of furnishing all labor, materials, earthwork, construction operations, details, supervision and coordination of all trades, utility suppliers, governmental inspections and approvals to complete the construction, installation, and coordination for the City of Dacula “2022 CDBG – Brookton Station Subdivision Asphalt Milling, Repaving, and Sidewalk Replacement Improvements Project” as follows:

The scope of work includes asphalt deep patch milling, normal milling, and repaving of all streets within the Brookton Station Subdivision. Select driveway apron, curb & gutter, sidewalk replacement, erosion control, and permanent grassing of disturbed areas with sod is also included in the scope of work. All areas for deep patch milling, driveway apron replacement, curb & gutter replacement, and sidewalk replacement are marked in orange paint by the City and Owner’s representative. Contractor shall visit the streets identified and determine his own quantities for bidding the project. The project service area includes improvements for the entire length of Fortune Drive (approximately 2,765 L.F.), Luna Court (approximately 80 L.F.), Charlyne Way (approximately 1,090 L.F.), Alton Frank Way (approximately 765 L.F.), Charesa Lane (approximately 615 L.F.), and Kale Court (approximately 75 L.F.). All streets are 24’ wide from edge of pavement to edge of pavement with 80’ diameter cul-de-sacs.

Community Development Block Grant (CDBG) funds will be utilized for the scope of work to improve Brookton Station Subdivision. Contractor is responsible for complying with all regulations and providing all documents as per Gwinnett County CDBG requirements. The City will have a Professional Geotechnical Engineer perform an Asphalt Core Study to determine the existing asphalt and base thickness for milling depths.

All streets will be milled (depending on asphalt core results) approximately 2-1/2” so new pavement will be flush with existing gutter line. Deep patch milling areas will be milled an

21-0114 PROJECT SCOPE & PERFORMANCE SPECIFICATION 01 000-2

additional 4" for a total depth of 6-1/2". Deep patch milled areas will then be filled with 4" of 25 mm Superpave Asphalt prior to preparing entire street for repaving. A tack coat will then be applied prior to installing 1" of 'D' mix Asphalt Binder Course. An additional tack coat will then be applied prior to installing 1-1/2" Type 1 - 'F' mix (9.5 mm) Surface Course over the entire streets.

Existing damaged curb & gutter and sidewalk marked in orange paint by the City will be demolished, removed, and replaced. New concrete curb & gutter and driveway aprons will be installed where marked and identified on the Drawings. New 4' wide (match existing conditions) concrete sidewalk will be installed for damaged sections of sidewalk marked around the entire subdivision.

The Centerline of the streets shall be built up to create a positive crown in roadway sloping out to edge of pavement and gutter to provide for adequate drainage of the streets.

Thermoplastic Stop Bar Striping and crosswalk Striping will be provided where required at intersections. Traffic access to streets and private driveways shall remain open at all times. Existing adjacent driveway aprons shall be replaced as illustrated on the Drawings. All demolished concrete and asphalt is to be removed and hauled off to an approved waste facility.

All earthwork quantities for fine grading and backfill associated with driveway apron, curb & gutter, and sidewalk replacement whether haul-in and/or haul-off are the responsibility of the Contractor to include in their Lump Sum Bid to complete the Scope of Work at no additional cost to the Owner.

Contractor shall include in their Base Bid all costs for adjusting any water valves or other utilities and for all materials needed to raise any valves or other covers flush with finished surface of road or sidewalk to complete the scope of work as described by the Contract Documents and Drawings.

One lane of traffic and access to residential driveways must be maintained at all times. Traffic Safety devices such as signage, barricades, etc., and the protection of the public-at-large, and the Contractor's personnel is part of this contract and is the Contractor's sole responsibility. The Contractor will have One-hundred twenty (120) consecutive calendar days from the "Notice to Proceed" to finish and complete the project.

All disturbed existing grass areas are to be permanently stabilized with Sod grassing in kind or Bermuda. Contractor shall water through winter as required to keep Sod from dying

All materials and appurtenances required to complete this Scope of Work is the responsibility of the Contractor and shall be provided in his overall Bid. The Contractor must be an approved Contractor with the City of Dacula and/or Gwinnett County. Contractor with winning Bid is required to submit a schedule of values at the Pre-construction meeting.

Bidder will prepare Asphalt prices for bid based on the current GDOT Asphalt Cement Price Index listed at the time of bid opening. The successful Contractor's pay request will list the current GDOT Asphalt Cement Price Index at the time of purchase. The difference in price between the GDOT Asphalt Cement Price Index at bid and at purchase will either be a change order to the Contractor or

21-0114 PROJECT SCOPE & PERFORMANCE SPECIFICATION 01 000-3

a Credit to the Owner. The GDOT Asphalt Cement Price Index is in accordance with Special Provision 109 (dated 2008), Section 400.5.01 Adjustments, the asphalt price index for the month of the Letting posted on the Georgia Department of Transportation Website.

Additional items within Scope of Work

- A. A site visit must be made by Contractor and subcontractors to determine the exact nature and scope of the work to be done. Contractor is responsible for hauling off all demolition materials (existing pipe, asphalt, etc.) to a State approved disposal facility at no additional cost to the Owner. Contractor shall tie in and feather new asphalt into existing asphalt so that there is a smooth transition.
- B. If any unforeseen sub-grade conditions arise the Contractor shall immediately notify the Owner and/or Owner's representative before proceeding with any work to determine the course of action. The Contractor shall have a Geotechnical Engineer (who will be selected by the Contractor and approved and paid for by the Owner) qualify and quantify the areas and determine the method of sub-grade repair in coordination with the Owner and/or Owner's Representative on a case-by-case basis.
- C. The limits of work for this project are limited to that area within right-of-way of City of Dacula and easement area acquired on private property in order to perform the sidewalk replacement and/or storm replacement as described in the Contract Documents. Contractor shall minimize disturbance to private property to as little as possible to complete the scope of work for this project.
- D. Contractor is responsible to locate horizontally and vertically all existing utilities within limits of disturbance and protect throughout duration of project. Utilities present include water, gas, electrical, CATV, AT&T, etc., but may not be limited to these within the limits of disturbance.
- E. Contractor shall visit Site to determine if any built items need to be removed, reinstalled, or replaced to complete scope of work (ie. existing fencing). This shall be included in Contractor's overall Bid.
- F. All earthwork quantities for deep patch milling, driveway apron, and sidewalk replacement/repair shall be included in the Contractor's Lump Sum Bid and are the responsibility of the Contractor to haul-in or haul-off at no additional cost to the owner in order to complete the scope of work.
- G. Contractor shall have a Site Superintendent on-site at all times while work is in progress to monitor, direct, and control construction activities. Superintendent in-charge shall be available to City, Engineer, and adjacent property owners to answer or direct questions concerning the project.
- H. Additional work includes removing soils around each existing storm catch basin where sidewalk is being replaced; making sure storm catch basin is watertight and adding

21-0114

PROJECT SCOPE & PERFORMANCE SPECIFICATION

01 000-4

watertight grout to inside and outside of structure where necessary; then recompacting soils around all storm catch basins before installing new sidewalk sections. Also, includes areas around electrical transformer where noted on the drawings.

- I. All areas of sidewalk replacement where existing sidewalk is raised may require tree removal and/or root cutting to prevent reoccurrence of lifted sidewalk sections and shall be included in Contractor's Lump sum Bid.
- J. Contractor shall also edge and remove all overgrown Sod from existing sidewalk areas that are to remain. Once complete, Contractor shall pressure wash all existing and new sidewalk where needed for sidewalk areas to match in appearance once project is complete.
- K. Contractor shall have a Site Superintendent on-site at all times while work is in progress to monitor, direct, and control construction activities. Superintendent in-charge shall be available to City, Engineer, and adjacent property owners to answer or direct questions concerning the project.
- L. The Contractor is not responsible for acquiring any permits in order to perform the scope of work for this project.

1.3 MEASUREMENT AND PAYMENT

- A. Furnish unit prices with quantity breakdowns of all items of construction per Section 00 100, Instruction for Bidders and Section 00 300, Bid Proposal Form.
- B. Furnish unit prices with quantity breakdowns of all items for the Erosion Control Maintenance of the project site.
- C. Contractor will note that any quantities called out in the Scope of Work, Bid Documents, and/or Performance Specification are approximate. Contractor shall calculate and verify his own quantities used to formulate his bid. Contractor shall verify all lengths of roadways and determine all quantities required to complete the asphalt repaving work.

PART 2 - PRODUCTS – N/A

PART 3 – EXECUTION – N/A

3.1 PAVING

- A. City of Dacula's Engineer or designated representative shall have access at all times to all parts of the material producing plants for checking the mixing operations and materials and the adequacy of the equipment in use.

21-0114

PROJECT SCOPE & PERFORMANCE SPECIFICATION

01 000-5

- B. The Contractor is responsible for maintaining the existing pavement alignments, grades, elevations and cross sections as represented by existing roadway conditions.
- C. Submittals shall be in accordance with the Department of Transportation, State of Georgia, Standard Specifications, Construction of Roads and Bridges and shall include aggregate source, gradation, soundness loss, percentage of wear, and other tests required by the DOT.
- D. Contractor shall submit a Job-Mix Formula per the requirements of the Department of Transportation, State of Georgia, Standard Specifications, Construction of Roads and Bridges. Paving specifications as described below in Part 3.1 item J shall be used.
- E. Paving equipment, weather limitations, Job-Mix Formula, mixing, construction methods, compaction, finishing, tolerances, and protection shall conform to the requirements of the appropriate sections of the Department of Transportation, State of Georgia, Standard Specifications, Construction of Roads and Bridges for the type of materials specified.
- F. Contractor to ensure that stormwater will not pond in roadway, driveways, or on adjacent shoulders or landscaped areas.
- G. After demolition and removal of the existing pavement and base materials, if required, the earth sub-grade shall be proof-rolled in the presence of the Owner and/or Owner's representative to determine the stability and adequacy of the earth base before proceeding with any repaving operations. The earth sub-grade and the GAB base are to be proof-rolled separately. Sections of earth sub-grade and/or GAB base failing to pass the respective proof-roll test shall be replaced and/or re-compacted and may require testing by a Geotechnical Engineer if requested by the Owner or the Owner's Representative, only if required.

Proof-rolling (if required):

1. After demolition operations, the Project area shall be proof-rolled in the presence of the Owner's Representative. A Geotechnical Engineer will be selected by the Contractor and approved by the Owner for this project and paid by the Contractor to perform geotechnical and materials testing services for the project if required.
2. Proof-rolling shall consist of a minimum of four (4) complete overlapping passes in each of two perpendicular directions with a heavily loaded 18-20 ton dual tandem dump truck.
3. Proof-rolling shall be performed in the presence of the Owner's Representative.
4. Any soft or unstable sub-grade soil conditions observed shall be identified for qualification and quantification by the Geotechnical Engineer.

21-0114

PROJECT SCOPE & PERFORMANCE SPECIFICATION

01 000-6

5. Any soft or yielding areas shall be thoroughly undercut and replaced with well-compacted structural fill. Areas shall be compacted 95% Standard Proctor with the top twelve (12") inches compacted to 98% Standard Proctor Density or as specified by the Geotechnical Report.
- H. Contractor shall be responsible for providing all equipment necessary to perform proof rolling operations of earth sub-grade, GAB base, and/or existing asphalt, if required.
- I. Transition between new and existing sections at intersection shall be flush and smooth. Any elevation difference shall be made up with additional asphalt surface course material. Centerline of each street shall be built up to create a positive crown in roadway sloping towards curb and gutter.
- J. Placement of Asphaltic Paving Materials shall be as follows:
1. Spread material in a manner which requires the least handling.
 2. Where thickness of finished paving will be 3 inches or less, spread in one layer.
 3. After material has been spread to proper depth, roll until the surface is hard, smooth, unyielding, and true to the thickness and elevations as determined by Owner's Representative.
 4. Roll in at least two (2) directions until no roller marks are visible.
- K. Finished paving smoothness tolerance:
1. No depressions which will retain standing water. Contractor will ensure that stormwater will not pond in roadway, driveways or on adjacent shoulders or landscape areas.
 2. No deviations greater than 1/8 inch in six feet.
- L. All existing utility structures will be adjusted to fit flush with street surface 24 hours after resurfacing is completed in accordance with the City of Dacula Standards.

3.2 MAINTAINING TRAFFIC

- A. Sections of newly finished pavement and patching areas shall be protected from traffic until the traffic will not mar the surfaces or alter the surface textures.
- B. All traffic control and detouring equipment, methods and techniques shall conform to the latest edition of the M.U.T.C.D. and all supplements thereto.
- C. Maintain one (1) lane (12' wide minimum for school bus access) open at all times.

21-0114 PROJECT SCOPE & PERFORMANCE SPECIFICATION 01 000-7

- D. Maintain local traffic access to all streets, all intersections and all private driveways during construction period and at all times. Contractor shall not perform any work that will impact the flow of traffic without approval of Owner's Representative.
- E. Contractor shall take necessary precautions to secure the construction sites to maintain a safe environment for the public.
- F. Contractor, vendors and all sub-contractors shall observe speed limits at all times.

3.3 EROSION CONTROL

- A. Install and maintain a comprehensive system of Soil Erosion Control measures throughout the duration of the projects in conformity with the "Manual for Erosion and Sediment Control in Georgia", 6th Edition, 2014 by the Georgia Soil and Water Conservation Commission and any supplements thereto.
- B. Contractor shall contain all soil erosion from the existing construction areas. Erosion control measures are required for any disturbed areas outside of edge-of-pavement limits such as regraded ditch work, culvert replacement, and storm sewer system installation.
- C. Erosion control includes, but is not limited to Rip Rap, Erosion Control Matting, Temporary and Permanent Grassing. Other BMP's may include Temporary Sediment Traps "F" (w/ filter fabric) and "P" (pigs-in-blanket), and Haybale & Rock Check dams. Temporary Grassing and Permanent Grassing is required where Contractor disturbs any area outside limits of repaving. Sod shall be replaced in kind where disturbed in property owner's yards.

3.4 CLEAN-UP

- A. Contractor shall remove all debris, rubbish, and excess material from the work sites.
- B. Areas along roadways will be dressed, grassed and mulched.
- C. All excess material from demolition and/or construction activities will be hauled off and legally disposed of.

3.5 GUARANTEE

- A. Contractor shall guarantee all improvements from material and/or craftsmanship defects for a period of one (1) year from date of final acceptance of Work.

End of Section

SECTION 01 370

APPLICATION FOR PAYMENT

PART 1 - GENERAL

- 1.1 Contractor shall submit Application and Certification for Payment in format **similar** to that of the AIA Document G702 and the AIA Document G703, Continuation Sheet. (Example formats are hereby made a part of these documents. (Exhibits follow)
- 1.2 Once contractor has submitted weekly payrolls and Section 3 reports in accordance with Davis-Bacon requirements and any other paperwork required by CDBG and received approval of same, and submitted the Application for Payment, then the City will remit payment to Contractor within thirty (30) days.
- 1.3 The Contractor shall submit weekly for each week in which any contract work is performed a copy of all payrolls to HUD or its designee if the agency is a party to the contract. The payrolls submitted shall set out accurately and completely all of the information required to be maintained under 29 CFR 5.5 (a)(3)(i).
- 1.4 Each payroll submitted shall be accompanied by a "Statement of Compliance", signed by the Contractor or Subcontractor or his or her agent who pays or supervised the payment of the persons employed under the contract and shall certify the following:
 - (1) That the payroll for the payroll period contains the information required to be maintained under 29 CFR 5.5 (a)(3)(i) and that such information is correct and complete;
 - (2) That each laborer or mechanic (including helper, apprentices, and trainee) employed on the contract during the payroll period has been paid the fully weekly wages earned, without rebate either directly or indirectly, and that no deductions have been made either directly or indirectly from the full wages earned, other than permissible deductions as set forth in 29 CFR Part 3

The weekly submission of a properly executed certification set forth on the reverse side of Optional Form WH-347 shall satisfy the requirement for the submission of the "Statement of Compliance" required by subparagraph A.3.(ii)(b).

- 1.5 If the Contractor or Subcontractor fails to submit the required records or to make them available, HUD or its designee may, after written notice to the Contractor, Sponsor, Applicant, or Owner, take such action as may be necessary to cause the suspension of any further payment, advance, or guarantee of funds. Failure to submit the required records upon request may be grounds for debarment action pursuant to 29 CFR 5.12.

21-0114 APPLICATION FOR PAYMENT 01 370-1

PART 2 - PRODUCTS – N/A

PART 3 - EXECUTION – N/A

End of Section

APPLICATION AND CERTIFICATE FOR PAYMENT

TO OWNER: PROJECT:

APPLICATION NO.:
 PERIOD TO:
 PROJECT NOS.:
 CONTRACT DATE:

Distribution to:
 OWNER
 ARCHITECT
 CONTRACTOR
 ENGINEER

FROM CONTRACTOR: VIA ENGINEER:

CONTRACT FOR:

CONTRACTOR'S APPLICATION FOR PAYMENT

Application is made for payment, as shown below, in connection with the Contract.

1. ORIGINAL CONTRACT SUM \$
2. Net change by Change Orders \$
3. CONTRACT SUM TO DATE (Line 1 + 2) \$
4. TOTAL COMPLETED & STORED TO DATE \$
 (Column G on G703)
5. RETAINAGE:
 - a. _____% of Completed Work \$ _____
 (Columns D + E on G703)
 - b. _____% of Stored Material \$ _____
 (Column F on G703)
 Total Retainage (Line 5a + 5b or Total in Column I of G703) \$

6. TOTAL EARNED LESS RETAINAGE \$
 (Line 4 less Line 5 Total)

7. LESS PREVIOUS CERTIFICATES FOR PAYMENT \$
 (Line 6 from prior Certificate)

8. CURRENT PAYMENT DUE \$

9. BALANCE TO FINISH, INCLUDING RETAINAGE \$
 (Line 3 less Line 6)

CHANGE ORDER SUMMARY	ADDITIONS	DEDUCTIONS
Total changes approved in previous months by Owner		
Total approved this Month		
TOTALS		
NET CHANGES by Change Order		

The undersigned Contractor certifies that to the best of the Contractor's knowledge, information and belief the Work covered by this Application for Payment has been completed in accordance with the Contract Documents, that all amounts have been paid by the Contractor for Work for which previous Certificates for Payment were issued and payments received from the Owner, and that current payment shown herein is now due.

CONTRACTOR:

By: _____ Date: _____

State of: _____

County of: _____

Subscribed and sworn to before me this _____ day of _____

Notary Public:

My Commission expires: _____

ENGINEER'S CERTIFICATE FOR PAYMENT

In accordance with the Contract Documents, based on on-site observations and the data comprising this application, the Engineer certifies to the Owner that to the best of the Engineer's knowledge, information and belief the Work has progressed as indicated, the quality of the Work is in accordance with the Contract Documents, and the Contractor is entitled to payment of the AMOUNT CERTIFIED.

AMOUNT CERTIFIED \$

(Attach explanation if amount certified differs from the amount applied for. Initial all figures on this Application and on the Continuation Sheet that are changed to conform to the amount certified.)

ENGINEER:

By: _____ Date: _____

This Certificate is not negotiable. The AMOUNT CERTIFIED is payable only to the Contractor named herein. Issuance, payment and acceptance of payment are without prejudice to any rights of the Owner or Contractor under this Contract.

CONTINUATION SHEET

(Instructions on reverse side) PAGE OF PAGES

APPLICATION AND CERTIFICATE FOR PAYMENT

containing Contractor's signed Certification, is attached.

In tabulations below, amounts are stated to the nearest dollar.

Use Column I on Contracts where variable retainage for line items may apply.

APPLICATION NO.:

APPLICATION DATE:

PERIOD TO:

ENGINEER' PROJECT NO.:

A ITEM NO.	B DESCRIPTION OF WORK	C SCHEDULED VALUE	D WORK COMPLETED		E THIS PERIOD	F MATERIALS PRESENTLY STORED (NOT IN D OR E)	G TOTAL COMPLETED AND STORED TO DATE (D+E+F)	H BALANCE TO FINISH (C - G)	I RETAINAGE (IF VARIABLE) RATE
			FROM PREVIOUS APPLICATION (D + E)	THIS PERIOD					

SECTION 01 400

QUALITY CONTROL

PART 1 - GENERAL

1.1 ON SITE OBSERVATIONS

- A. All work and materials shall be subject to review by Owner's Representative and Owner.
- B. Contractor shall fully cooperate and shall furnish all reasonable facilities for the inspections of all parts of the work during the entire construction period.

1.2 TESTING SERVICES

- A. All materials upon which the strength and durability of the work may depend, shall be subject to inspection and testing to establish conformance with City of Dacula, Gwinnett County D.O.T. and Georgia D.O.T. Standards. Contractor shall submit Asphalt Pavement Job Mix Formulas to Owner's Representative for review prior to installation of paving courses.
- B. A Geotechnical Engineer will be selected by the Contractor and approved by the Owner and paid by the Owner, to perform geotechnical and materials testing services for the project. The Contractor will retain the services of the Geotechnical Engineer, only if required. Subgrade operations are not intended to be part of the scope of this project.
- C. It is the responsibility of the Contractor to implement the services of the testing company by ordering those services at the appropriate time in the work, as described below, if required. The Contractor must provide at least 24 hours notice to the testing company for required testing work. Failure to provide adequate notification may result in the requirement for more complex after-the-fact testing, for which the Contractor will be liable.
- D. Testing required under Paragraphs 1.3 A and 1.3 B are to be coordinated by and paid for by the Owner, to be witnessed by the appropriate local inspection agencies as well as by Owner's Representative. The Contractor will secure and maintain evidence of having completed and obtained successful results for those tests, to be transmitted to the Owner and Owner's Representative no later than twenty-four (24) hours by handwritten draft, faxed or emailed; and fifteen (15) days for each report following testing.

1.3 SUMMARY OF REQUIRED NOTIFICATIONS

- A. Contractor's Geotechnical Engineer shall monitor subgrade demolition/preparation and shall observe all compaction, proof rolling, paving operations, and concrete pouring for curb & gutter, only if required. Contractor shall notify Owner and Owner's Representative at least 24 hours in advance of any proof rolling, paving and/or concrete pouring operations.
- B. Proof rolling, if required by Owner:
1. After milling operations, a portion of the Project area shall be proof rolled as directed by the Owner. This shall be done for portions indicated by the Owner and for all other subgrade issues if they arise. If problems are encountered, it will be the Contractor's responsibility to call in the Contractor's Geotechnical Engineer.
 2. Proof rolling shall consist of a minimum of four (4) complete overlapping passes in each of two perpendicular directions with a heavily loaded 18-20 ton dual tandem dump truck.
 3. Proofrolling shall be performed in the presence of the Owner and Owner's Representative.
 4. Any soft or unstable sub-grade soil conditions observed shall be identified for qualification and quantification by the Geotechnical Engineer.
 5. Any soft or yielding areas shall be thoroughly undercut and replaced with well-compacted structural fill. Areas shall be compacted 95% Standard Proctor with the top twelve (12") inches compacted to 98% Standard Proctor Density or as specified by the Geotechnical Report.
- C. Material to be placed in a qualified manner as defined by the Contract Documents shall be tested to confirm that the required conditions are met. The testing shall also indicate the type of material observed, the location of the test, the material moisture content, and the current weather. Delivery and compaction of material shall be made during the presence of the testing company's representative and shall be subject to his approval. The inspection by no means absolves the Contractor from responsibility of compaction as specified.
- D. Unless material is covered with finish surfaces (paving) immediately following procedures described in B2 and B3 above, the material shall be observed by Owner's Representative again prior to the placement of those finished surfaces. The purpose of this final review is to preclude deterioration of the required conditions from continuing construction, water, or similar causes.

1.4 CODE COMPLIANCE TESTING

- A. Inspections and tests required by codes or legal ordinances, or by plan approval authority, shall be the responsibility of the Contractor, unless otherwise provided in

21-0114

QUALITY CONTROL

01 400-3

the Contract Documents.

1.5 CONTRACTOR'S CONVENIENCE TESTING

- A. Inspection or testing performed exclusively for the Contractor's convenience shall be the sole responsibility of the Contractor.

End of Section

SECTION 01 500

CONSTRUCTION FACILITIES AND TEMPORARY CONTROLS

PART 1 - GENERAL

1. SCOPE
 - A. Construction facilities and temporary controls required for this work to be provided by Contractor, include, but are not necessarily limited to:
 1. Traffic control signs, barrels, barricades where needed.
 2. Parking of construction equipment and storage of materials.
 3. Parking of construction personnel vehicles.
2. PROTECTION
 - A. Use all means necessary to maintain construction facilities and temporary controls in proper and safe conditions throughout progress of work.
3. REPLACEMENTS
 - A. In event of loss or damage, Contractor shall immediately make all repairs and replacements necessary to construction facilities and temporary controls to Engineer's satisfaction at no additional cost to Owner.
4. UTILITY HOOKUP
 - A. All fees for temporary utility tie-ins, if required will be Contractor's responsibility.

PART 2 - PRODUCTS

1. CONTRACTOR'S STAGING AREA
 - A. The location of construction equipment and materials storage shall be determined at the pre-construction conference. Contractor shall confine his storage therein and take necessary precautions to protect materials from all forms of damage and theft as a part of this work.
2. TEMPORARY UTILITIES
 - A. Contractor shall furnish water, gas, electricity, and telephone service as required during construction and extend temporary service lines to construction areas for use of all subcontractors and Owner's forces, if required.

- B. Temporary Water
 - 1. Provide ample supply of potable water for all purposes of construction at access points convenient to personnel, if required.
 - 2. Provide sufficient heavy-duty hose or PVC pipe to carry water to every required part of construction and allow use of water facilities to subcontractors engaged on work.

- C. Temporary Electricity (*For Construction Trailer - if required*)
 - 1. All temporary electrical facilities shall be constructed and maintained in accordance with the Division of Industrial Safety "Electrical Safety Orders" (ESO), the Public Utilities Commission "Rules for Overhead Line Construction" (G.O. 95). Materials, devices, and equipment used for these facilities shall be in good and safe condition but need not be new.
 - 2. Installation of lighting and safety lights shall be in accordance with local, State and Federal applicable codes.
 - 3. Run a copper ground wire, sized in accordance with NEC, in conduit run, and bond to all steel parts, using clamps acceptable to the NEC.
 - 4. Any attachment of conduit to wood structure shall be by means of bolts or lag screws in shear. All supports shall be capable of supporting four times actual load.
 - 5. Contractor is required to make application for temporary electric service and pay for costs for electric energy used during the course of construction and until final acceptance of work by Owner.

- D. Telephone (*For Construction Trailer - if required*)
 - 1. Contractor shall maintain telephone in field office for use of Engineer and Owner. All expenses shall be paid for by Contractor.
 - 2. Contractor shall provide and pay for the telephone installation and service in the field office. Service shall be maintained for duration of project operations under this contract. Contractor shall provide 110 dB outside gongs or horns so that telephones may be heard throughout construction site, or contractor shall provide and install an electronic telephone answering machine.
 - 3. Contractor shall provide and install an electric fax machine with a dedicated line for 24-Hour service within the temporary field office.

3. SANITARY FACILITIES

- A. Provide proper, adequate, sanitary facilities for use of all workers employed on project, in accordance with State and Local Health Departments.

4. TEMPORARY CONSTRUCTION, EQUIPMENT, AND PROTECTION

- A. Provide, maintain, and remove upon completion of work, all temporary equipment, barricades, lights, and all other protective structures or devices necessary for safety of workers and public property as required to complete all work of this contract.
- B. Provide all necessary protection and all barricades conforming to the standards of O.S.H.A. and requirements of Gwinnett County and City of Dacula.
- C. Contractor shall provide all measures necessary to protect equipment and materials at his own expense.
- D. Protect all workers and equipment from power lines and maintain safe distances and protective devices as required by Industrial Safety Commission.
- E. All temporary construction and equipment shall conform to all regulations, ordinances, laws and other requirements of City, County, State and other authorities having jurisdiction, including owner's and contractor's insurance companies, with regards to safety precautions, operation, and fire hazard.
- F. Protect work and materials to be used on project including materials which have had their title transferred to the Owner, from damage or loss due to elements, theft, vandalism, malicious mischief, or other causes. Contractor shall be held responsible for such damages or losses which he shall remedy at his expense.

5. PARKING OF VEHICLES

- A. Contractor shall assume all responsibility for parking of his equipment, vehicles, and his subcontractor's vehicles. "Job site parking" means an area or areas within the bounds of the property or other authorized areas to be used for parking for vehicles associated with this project. Such areas shall be designated at the preconstruction meeting.

PART 3 - EXECUTION

1. MAINTENANCE AND REMOVAL OF FACILITIES

- A. Maintain all construction facilities and temporary controls as long as needed for safe and proper completion of work.
- B. Remove all such temporary facilities and controls as rapidly as progress of work will permit or as directed by Owner, but prior to final completion.

End of Section

SECTION 01 630

PRIOR APPROVALS AND SUBSTITUTIONS

PART 1 - GENERAL

1. PRODUCTS

- A. Products are specified by ASTM and/or other reference standard, and/or by manufacturer's name and model number or trade name. When specified only by reference standard, Contractor may select any product meeting this standard by any manufacturer. When several products or manufacturers are specified as being equally acceptable, Contractor shall have the option of choosing among those names. When one manufacturer's specific product is specified and other manufacturers are listed as being acceptable suppliers, the other manufacturer's products must have the same basic properties as the specific product mentioned. When specifications indicate "Similar products shall be subject to Engineer's review", this refers to review during bidding only. Otherwise, the following substitution provisions must be observed to use any manufacturer not listed.

2. REQUESTS FOR PRIOR APPROVAL

- A. During bidding, the Engineer shall consider written requests for prior approval received at least ten (10) calendar days prior to bid date. Requests received after that time shall not be considered. If proposed prior approval is accepted by Engineer and approved by Owner, such acceptance shall be set forth in an addendum. Bidders shall not rely upon accepted prior approvals made in any other manner.

3. SUBSTITUTIONS

- A. After receipt of Bids and prior to award of Contract, substitutions may be negotiated. However, Contractor shall be required to provide a substitution form for any change to the original bid documents before it will be incorporated into the contract documents.
- B. After the date of the Contract, Engineer may consider formal requests from Contractor for substitution of products in lieu of those specified. Requests shall be submitted in accordance with the preceding requirements. One or more of the following conditions must also be documented as reason for substitution.
1. The substitution is required for compliance with code requirements.
 2. The substitution is required because of the unavailability of the specified

- product.
3. The substitution is required since new information discloses the specified products will not perform properly or fit into the designated space.
 4. The substitution is required since the manufacturer or fabricator refuses to certify or guarantee performance of the specified product as required.
 5. The substitution is required since it is clear, in the judgment of the Engineer, that a substitution would be substantially in Owner's best interests in terms of cost, time and/or other considerations.
- C. With each request for substitution Contractor shall include the following:
1. Complete data substantiating compliance of proposed substitution with contract documents including:
 - a. Product identification, including manufacturer's name and address.
 - b. Manufacturer's literature, including product description, performance and test data, and reference standards.
 - c. Name and address of similar projects on which product was used and date of installation.
 2. Itemized comparison of proposed substitution with product or method specified, noting any variance from the specified product which may result in inferior appearance, performance, or installation complication.
 3. Information relating to changes in construction schedule.
 4. For requests submitted after bids are received, accurate cost data on proposed substitution in comparison with product or method specified, including any adjustment to the contract sum that will be provided if the substitution is accepted.
- D. In submitting requests for substitution, Contractor shall make the following personal representations:
1. Contractor has investigated proposed product and has determined that it is equal or superior in all respects to the specified product.
 2. Contractor will provide an equal or better guarantee for proposed substitution as compared to the product specified.
 3. Contractor will coordinate installation of accepted proposed substitution into the project, making any such changes as may be required for the project to be completed in accordance with the Contract Documents.
 4. Contractor waives all claims for additional costs related to proposed substitution which became apparent during or following substitution submittal process.
 5. Cost comparison data is complete and includes all related costs under the contract, but does not include:
 - a. Cost under separate contracts.
 - b. Engineer's/Consultant's redesign fee.
 6. The proposed substitution satisfies Code Official's interpretations of all applicable codes.

- E. Substitutions shall not be considered if:
1. They are indicated or implied on shop drawings or product data submittals without a formal request submitted in accordance with this Article.
 2. Acceptance will require substantial revision of contract documents.

21-0114

PRIOR APPROVALS AND SUBSTITUTIONS

01 630-4

REQUEST FOR PRIOR APPROVAL

PROJECT: _____ DATE SUBMITTED: _____

CONTRACTOR: _____ BID DATE: _____

SUB CONTRACTOR: _____ SUPPLIER: _____

SPEC SECTION: _____ PARAGRAPH: _____ TITLE: _____

<u>PRODUCT SPECIFIED</u>	<u>PAGE NO.</u>	<u>PRIOR APPROVAL PRODUCT</u>
1. _____	_____	_____
2. _____	_____	_____
3. _____	_____	_____
4. _____	_____	_____
5. _____	_____	_____
6. _____	_____	_____
7. _____	_____	_____
8. _____	_____	_____
9. _____	_____	_____
10. _____	_____	_____

1. The following required information is attached:
 - A. Product identification manufacturer's name, address, telephone number.
 - B. Manufacturer's literature, performance/test data, reference standard.
 - C. Name/address of similar projects where product has been used and Date of Application.

2. Comparison of proposed substitute product with specified product:
 - A. Differences: _____
 - B. Effect on dimensions or other trades: _____

3. Comments: _____

BY : _____

21-0114 PRIOR APPROVALS AND SUBSTITUTIONS 01 630-5

REQUEST FOR SUBSTITUTION AFTER BID

PROJECT: _____ DATE SUBMITTED: _____

CONTRACTOR: _____ BID DATE: _____

SUB CONTRACTOR: _____ SUPPLIER: _____

SPEC SECTION: _____ PARAGRAPH: _____ TITLE: _____

1. The following required information is attached:
 - A. Product identification, manufacturer's name, address, telephone number
 - B. Manufacturer's literature, performance/test data, reference standard
 - C. Name/address of similar projects where product has been used and Date of Application

2. Comparison of proposed substitute product with specified product:
 - A. Differences: _____

 - B. Effect on dimensions and trades: _____

3. Data related to changes in construction schedule:

4. Accurate cost data on proposed substitution in comparison with product specified:

5. Reason for request for substitution: (Check One)
 - 1) Specified product will not meet code.
 - 2) Specified product unavailable for purchase.
 - 3) Specified product will not perform or fit as required.
 - 4) Manufacturer will not provide required certification or guarantee for specified product.
 - 5) Substitution is clearly in Owner's best interest in terms of cost or schedule.
 - 6) Substitution is proposed as a convenience to the Contractor, and the Contractor agrees to compensate the Architect for time involved in reviewing and processing the proposed substitution.

End of Section

SECTION 01 700

CONTRACT CLOSE-OUT

PART 1 - GENERAL

1. CLOSE-OUT TIMING

- A. Owner's Representative shall issue the Certificate of Substantial Completion when he has determined that the work or a designated portion thereof is substantially complete. Contractor shall then prepare, assemble, and transmit the items as listed in Section 1.2 below to Owner's Representative for review and transmittal to Owner. Unless additional quantities are specified elsewhere, submit all items in duplicate.
- B. As-built documents and other close-out requirements shall be submitted (or performed) and accepted by Owner's Representative prior to date of final completion. All close-out documents shall be submitted to Owner's Representative simultaneously. Piece meal delivery of separate elements of the documents will not be acceptable and will be returned to Contractor.
- C. All close out requirements must be complete before submittal of final Application for Payment, including completion of unfinished work.

2. PUNCH LIST

- A. When the project is substantially complete Contractor shall notify Owner's Representative in writing at least five (5) days before the date of request for punch list inspection. Contractor shall arrange for the presence of all subcontractors whose work is involved, if required by Owner's Representative.
 1. Owner and/or Owner's Representative shall prepare a "Punch List" as a convenience to Contractor for items not completed and work not meeting the requirements of the Contract Documents. The "Punch List" is not to be construed to be a final or complete listing of project requirements but is intended only to assist in the completion of the project. Contractor shall make a diligent effort to complete all work in conformance with the requirements of the Contract Documents before requesting a "Punch List".
 2. Correction of items noted on the "Punch List" does not relieve Contractor from conforming to all requirements of the Contract Documents.
- B. Contractor shall furnish three copies of the following:
 1. Consent of Surety for final payment.
 2. Final application for payment.
 3. Contractor's Statutory Affidavit ensuring no liens.
 4. Subcontractor Statutory Affidavits ensuring no liens.

C. Warranties

1. Contractor shall warrant all work executed by his forces and his subcontractors under this contract, and any additional modifications and change orders, to be absolutely free of all defects of workmanship and materials for a period of one year beginning on date of Substantial Completion. Contractor shall repair all such defects, resulting damages and repair any damage to other work caused by subsequent repair work to Owner's and Owner's Representatives' satisfaction no later than 30 days following written notification by Owner that remedial repairs are required.
2. At the end of the one (1) year warranty period, Contractor shall inspect the project with Owner for deficiencies. At that time, a correction list shall be prepared by Owner and Contractor shall make the necessary repairs and corrections immediately and as directed by Owner.
3. Contractor shall provide additional guarantees (in excess of one year) where specifically required by pertinent specification sections.

3. FINAL CLEANING

- A. Prior to the Date of Substantial Completion, remove all debris, excess dirt, etc., for all portions of job site.
- B. Final Inspection
 1. When the work is completed in accordance with the Contract Documents and the requirements of Paragraph A above and General and Supplemental Conditions have been satisfied, Contractor shall notify Owner's Representative, in writing, that the work shall be ready for final inspection on a definite date which shall be stated in such notice. The notice shall be forwarded to Owner through Owner's Representative, who will attach his endorsement as to whether or not he concurs in Contractor's statement that the work will be ready for final inspection on the established date. Such endorsement shall not relieve Contractor of his responsibility in this matter.
 2. Final inspection will be made by Owner and/or Owner's Representative when Contractor deems that the work has been completed in accordance with the Contract Documents and when he has requested a final inspection be made as outlined above.

End of Section

PROJECT: "2022 CDBG – Brookton Station Subdivision Asphalt Milling, Repaving, and Sidewalk Replacement Improvements Project"

LOCATION: Brookton Station Subdivision in Dacula, GA

OWNER: City of Dacula, Georgia

We _____, Contractor
(Company name)

for the above referenced project, do hereby warrant that all labor and materials furnished and work performed by this company are in accordance with the Contract Documents and authorized modifications thereto, and will be free from defects due to defective materials or workmanship for a period of one (1) year from Date of Substantial Completion. This warranty commences at 12:00 noon on _____ and will expire at 12:00 noon on _____. Should any defect develop during the warranty period commencement date due to improper materials, workmanship or arrangement, the same shall, upon written notice by Owner, be made good by the undersigned at no expense to Owner.

Nothing in the above shall be deemed to apply to work which has been abused or neglected by the Owner.

DATE: _____ FOR: _____
(Company Name)

BY:

TITLE:

21-0114

SUBCONTRACTOR WARRANTY FORM

01 741-1

PROJECT: "2022 CDBG – Brookton Station Subdivision Asphalt Milling, Repaving, and Sidewalk Replacement Improvements Project"

LOCATION: Brookton Station Subdivision in Dacula, GA

OWNER: City of Dacula, Georgia

We _____, Contractor
(Company name)

for _____, as described in Specification Section (s) _____
(List Trade)

do hereby warrant that all labor and materials furnished, and work performed in conjunction with the above referenced project are in accordance with the Contract Documents and authorized modifications thereto and will be free from defects due to defective materials or workmanship for a period of one year from Date of Substantial Completion.

This warranty commences at 12:00 noon on _____ and will expire at 12:00 noon on _____. Should any defect develop during the warranty period commencement date due to improper materials, workmanship, or arrangement, the same shall, upon written notice by Owner, be made good by the undersigned at no expense to Owner.

Nothing in the above shall be deemed to apply to work which has been abused or neglected by the Owner.

DATE: _____ FOR: _____

(Company Name)

BY:

TITLE:

STATUTORY AFFIDAVIT

TO: CITY OF DACULA
Dacula, Georgia

Contract entered into the _____ day of _____, 2023 between the above-mentioned parties for the "2022 CDBG – Brookton Station Subdivision Asphalt Milling, Repaving, and Sidewalk Replacement Improvements Project" in the City of Dacula, Georgia as represented by the Contract Documents for this project dated October 24, 2022.

KNOW ALL MEN BY THESE PRESENTS:

1. The undersigned hereby certifies that all work required under the above contract has been performed in accordance with the terms thereof, that all material men, subcontractor, mechanics, and laborers have been paid and satisfied in full, and that there are no outstanding claims of any character (including disputed claims or any claims which Contractor has or will assert and defend) arising out of the performance of the Contract which have not been paid and satisfied in full except as listed herein below:_____

2. The undersigned further certifies that to the best of his knowledge and belief there are no unsatisfied claims for damages resulting from injury or death to any employees, subcontractors, or the public at large arising out of the performance of the contract, or any suits or claims for any other damage of any kind, nature, or description which might constitute a lien upon the property of Owner.

3. The undersigned makes this affidavit for the purpose of receiving final payment in full settlement of all claims against Owner arising under or by virtue of the Contract, an acceptance of such payment is acknowledged as a release of Owner from any and all claims arising under or by virtue of the Contract.

Signed this _____ day of _____, 2023.

(Signature)

(Title)

(Firm)

COUNTY OF _____ STATE OF _____ Personally before me, the undersigned authority, appeared _____ who is known to me to be an official of the firm of _____. Who, after being duly sworn, stated on his oath that he had read the above statement and that the same is true and correct.

(Notary Public)

My commission expires

SECTION 01 743

GEORGIA SECURITY AND IMMIGRATION AFFIDAVIT

PART 1- GENERAL

- 1.1 The Contractor Affidavit and Agreement example is attached. The Contractor is required to state affirmatively that the individual, firm or corporation which is contracting with the City of Dacula has registered with and is participating in a federal work authorization program. Place this form on Company Letterhead before verifying compliance with federal work authorization program. Upon execution the completed forms shall be returned to the Owner's Representative before entering into a Contract.

- 1.2 The Subcontractor Affidavit and Agreement example is attached. The Contractor is required to obtain affirmations from the individuals, firms or corporations which are participating as subcontractors in this Contract with the City of Dacula. These Subcontractors must verify that they are registered with and are participating in a federal work authorization program. Place this form on Company Letterhead before verifying compliance with federal work authorization program. Upon execution the completed forms shall be returned along with the Contractor's Affidavit referenced in 1.1 above to the Owner's Representative before entering into a Contract.

GEORGIA SECURITY AND IMMIGRATION CONTRACTOR AFFIDAVIT

STATE OF GEORGIA
CITY OF DACULA

CONTRACTOR AFFIDAVIT AND AGREEMENT

By executing this affidavit, the undersigned contractor verifies its compliance with O.C.G.A. 13-10-91, stating affirmatively that the individual, firm, or corporation which is contracting with The City of Dacula, Georgia has registered with and is participating in a federal work authorization program* (i.e., any of the electronic verification of work authorization programs operated by the United States Department of Homeland Security or any equivalent federal work authorization program operated by the United States Department of Homeland Security to verify information of newly hired employees, pursuant to the Immigration Reform and Control Act of 1986 (IRCA), P.L. 99-603), in accordance with the applicability provisions and deadlines established in O.C.G.A. § 13-10-91.

The undersigned further agrees that, should it employ or contract with any subcontractor(s) in connection with the physical performance of services pursuant to this contract with The City of Dacula, Georgia, contractor shall secure from such subcontractor(s) similar verification of compliance with O.C.G.A. § 13-10-91 on the Subcontractor Affidavit provided in Rule 300-10-01-.08 or a substantially similar form. Contractor further agrees to maintain records of such compliance and provide a copy of each such verification to The City of Dacula, Georgia at the time the subcontractor(s) is retained to perform such service.

EEV/Basic Pilot Program* User Identification Number

BY: Authorized Officer or Agent
(Contractor Name)

Date

Title of Authorized Officer or Agent of Contractor

Printed Name of Authorized Officer or Agent

SUBSCRIBED AND SWORN
BEFORE ME ON THIS THE
DAY OF _____, 2023.

Notary Public
My Commission Expires:

*As of July 1, 2007, the applicable federal work authorization program is the "EEV/Basic Pilot Program" operated by the U.S. Citizenship and Immigration Services Bureau of the U.S. Department of Homeland Security, in conjunction with the Social Security Administration (SSA).

GEORGIA SECURITY AND IMMIGRATION SUB-CONTRACTOR AFFIDAVIT

STATE OF GEORGIA -
CITY OF DACULA

SUBCONTRACTOR AFFIDAVIT

By executing this affidavit, the undersigned subcontractor verifies its compliance with O.C.G.A. § 13-10-91, stating affirmatively that the individual, firm or corporation which is engaged in the physical performance of services under a contract with _____ (name of contractor) on behalf of The City of Dacula, Georgia has registered with and is participating in a federal work authorization program* (i.e., any of the electronic verification of work authorization programs operated by the United States Department of Homeland Security or any equivalent federal work authorization program operated by the United States of Homeland Security to verify information of newly hired employees, pursuant to the Immigration Reform and Control Act of 1986 (IRCA), P.L. 99-603), in accordance with the applicability provisions and deadlines established in O.C.G.A. § 13-10-91.

EEV/Basic Pilot Program* User Identification Number

BY: Authorized Officer or Agent
(Subcontractor Name)

Date

Title of Authorized Officer or Agent of Subcontractor

Printed Name of Authorized Officer or Agent

SUBSCRIBED AND SWORN
BEFORE ME ON THIS THE
DAY OF _____, 2023.

Notary Public
My Commission Expires:

*As of July 1, 2007 O.C.G.A. § 13-10-91, the applicable federal work authorization program is the "EEV/Basic Pilot Program" operated by the U.S. Citizenship and Immigration Services Bureau of the U.S. Department of Homeland Security, in conjunction with the Social Security Administration (SSA)

SECTION 02 050

DEMOLITION

PART 1 - GENERAL

1.1 SCOPE

- A. Work described in this section includes demolition of some existing concrete driveway aprons, sidewalks, curb & gutter, and asphalt pavement. Asphalt pavement will be removed by milling operations for normal and deep patch milling. Shrubbery and/or trees may be included if they are causing issues with lifter sidewalks. Sod removal and edging of existing sidewalks is included in scope of work where overgrown onto sidewalks. Refer to Section 01 000, Contract Documents, Project Scope & Performance Specification, and Drawings.

1.2 PROJECT CONDITIONS

- A. Traffic
 1. Conduct demolition operations and removal of debris to ensure minimum interference with roads, driveways, walks, and other adjacent occupied or used facilities.
 2. Do not close or obstruct streets, walks or other occupied or used facilities without permission from the governing authorities and Owner.
 3. One (1) lane of traffic on all streets indicated for asphalt repaving must stay open at all times as required by Owner.
- B. Use of explosives will not be permitted.
- C. Promptly repair damages caused to items to remain by demolition operations at no additional cost to Owner (i.e. curb & gutter, utilities, etc.).

1.2 POLLUTION CONTROLS

- A. Use water sprinkling, temporary enclosures, and other suitable methods as necessary to limit the amount of dust and dirt rising and scattering in the air, to the lowest level of air pollution practical for the condition of work. Comply with the governing regulations.

PART 2 - PRODUCTS

2.1 MATERIALS TO BE REUSED

21-0114

DEMOLITION

02 050-2

- A. Materials to be disassembled and reused shall be handled and stored in a manner and placed so as to prevent damage.
- B. Damaged materials shall be repaired or replaced at no cost to Owner.

2.2 MATERIALS TO BE REMOVED

- A. Materials to be removed and not reused shall be treated as "waste" and legally disposed of by Contractor. In addition:
 - 1. Burning of waste on site shall not be permitted.
 - 2. Waste materials shall become the property of the Contractor and shall be promptly removed from site.
 - 3. Storage or sale of salvageable items on site shall not be permitted.
 - 4. Do not store waste in planted areas or any area that can be damaged by storage operations.

PART 3 - EXECUTION

3.1 EXTERIOR DEMOLITION

- A. Coordinate interruption of utility service with utility companies. Obtain required approvals; comply with utility company regulations and building code requirements.
- B. Owner assumes no responsibility for actual condition of existing structures.
- C. Demolish and/or remove asphalt pavement and any below-grade construction interfering with new construction.
- D. Fill all voids below grade caused by demolition of structures, or below-grade construction.
- E. Do not interrupt utility service to existing adjacent occupied facilities except as required and approved by the Public Utility Company and Owner.

3.3 PROTECTION

- A. Protect and prevent damage to existing structures not included as part of demolition per the Project Scope and Performance Specification.

End of Section

SECTION 02 200

EARTHWORK

PART 1 - GENERAL

1.1 SCOPE

- A. Earthwork and fill operations may be required for any driveway apron, curb & gutter, sidewalk replacement, shoulder backfill and/or cut, and asphalt pavement subgrade issues that may arise or as indicated in Section 01 000, Project Scope & Performance Specification and on Construction Drawings are part of the scope of the project. All other earthwork and fill operations underneath pavement are only required if other subgrade issues arise during construction. This Earthwork Specification shall be utilized by the Contractor. Furnish all labor, materials, equipment, and incidentals required to perform all excavation, backfill, fill and grading if required for completion of the work.
- B. Notify free underground utility locator service at 1-800-282-7411 prior to any excavations.
- C. Work may include but is not limited to (only if an unforeseen issue arises):
1. Clearing and Grubbing:
 - a) Clearing and Earthwork equipment operations if required are limited to areas described in the scope of work and/or Performance Specification.
 - b) Do not disturb the existing terrain or existing vegetation outside the designated work area(s).
 - c) All debris from clearing and/or grading operations (cleared vegetative matter, trees, root systems, remnant chipped material, stumps, etc.) shall be removed from the site, unless specifically directed otherwise by the Owner.
 2. Cutting, filling, and backfilling.
 3. Rough and Finish grading to complete the asphalt replacement and repaving operations.
 4. Furnish, place, and compact any additional material necessary to maintain existing grades and drainage patterns of existing roadway.
 5. Excavation, removal, and replacement of unsuitable soil materials as described herein.
 6. Rock removal as described herein.
- D. By submittal of his bid, Contractor certifies that all means, methods, labor, equipment, and materials to complete the satisfactory construction of the Project is included in the contract sum of his bid.

1.2 PROJECT CONDITIONS

- A. Contractor shall visit the site and thoroughly familiarize himself with all existing condition prior to formulating his Bid.
- B. Contractor may, at his own expense and prior to bidding, make any soils or other geotechnical investigations he may deem necessary. Obtain authorization of Owner, prior to commencement of boring or subsurface investigations.
- C. Survey existing grades and lay out grade stakes for if necessary to replace and repave roadway and maintain existing grades and drainage patterns. Utilize a Registered Land Surveyor currently registered to practice land surveying in the State of Georgia.
- D. Upon becoming aware of suspected unsuitable subsurface conditions, promptly notify the Owner and the Owner's Representative to permit verification of the conditions by a Contractor engaged Testing Agency or Contractor's Geotechnical Engineer and follow immediately in writing outlining the nature and extent of the differing conditions. No claim by the Contractor for any additional cost or time for any Earthwork operations of any nature will be allowed, unless the Contractor has so notified the Owner, verbally and in writing, as required above, of such conditions.
- E. Unsuitable materials, including all forms of rock, debris, organic materials, and poor soils, encountered may be redistributed to other areas of the site not to be used in a structural capacity rather than being hauled off site if and only if approved in writing prior to any on-site distribution at the Owner's sole discretion.
- F. Contractor is solely responsible for all earth quantities to render the finished grade elevations of the repaved roadway similar to existing condition with no change in drainage patterns. Any exportation (*i.e.*, "haul-off") of "excess" earth; or importation (*i.e.*, "haul-in") of suitable soil materials or GAB shall be included in the Contract Sum unless provided for otherwise in this Specification or as otherwise directed by the Owner or Owner's Representative.
- G. Contractor is solely responsible to:
 - 1. Survey, establish and protect benchmarks and monuments. If any are disturbed or destroyed, Contractor shall replace in original position using a Georgia Registered Land Surveyor at no additional cost to Owner.
 - 2. Protect areas outside limits of construction from encroachment by construction personnel or equipment regardless of property ownership. Contractor shall erect wooden post and orange safety fencing warning signs and other protective measures and warn the public of ongoing construction activities at limits of and a reasonable distance from the construction if necessary.
 - 3. No Clearing or any form of construction or other disturbance (*including*

- materials storage*), shall be conducted outside the approximate limits of construction.
4. All utilities are to be located and marked. Horizontal and vertical location of all utilities shall be verified by Contractor and marked on "as-built" drawings if they are to remain. Contact the Utility Protection Center at 1-800-282-7411 not less than three (3) working days prior to grading operations. Protect existing facilities, utilities, and adjacent property. Prevent ponding or washing of water on site and over adjacent property. Erect erosion control measures (e.g., silt fences) as required to prevent runoff of soil erosion.
 5. Provide all necessary shoring, sheeting, and bracing for the protection of work and safety of personnel if necessary. Contractor shall engage a Georgia Registered Engineer highly skilled in the design of such shoring and bracing systems to perform the design engineering for said shoring and bracing. Backfill loads shall not be imposed on walls and structural systems until those systems are completely developed and at design capacity.
 6. Protect adjacent and downstream properties from soil erosion. Comply with all erosion and sediment control measures specified elsewhere and required by applicable codes and ordinances.
 7. Protect finished paved areas from construction debris and dirt.
 8. Provide traffic protection by means of suitable signs, barricades, and lights in accordance with the latest edition of the Manual of Traffic Control Devices (MUTCD).
 9. Burning of debris on the Project site will not be permitted.
- H. Provide dewatering and drainage as needed to accomplish the work required in this section. No excavation may proceed until suitable dewatering has been provided and approved by Owner and/or Owner's Representative. Do not allow areas of ponding water. In the event ponding of water occurs, take the necessary measures to eliminate said ponding. Submit dewatering procedures to Owner and/or Owner's Representative for review.
- I. Comply with rules and regulations governing respective utilities.
- J. Contractor is solely responsible for protection of downstream properties from encroachment or damage from increased or concentrated storm water flows, erosion, sediment, or pollutants.
- K. Claims for "lost revenue" from any unsuitable materials or lack of marketability of any unsuitable soil materials or rock shall not be considered for additional payment or compensation by Owner to Contractor.

1.3 QUALITY CRITERIA

- A. All work shall be performed in accordance with applicable codes and ordinances and with requirements of authorities having jurisdiction. All work under this Section:
 - 1. Shall conform fully to applicable OSHA rules and regulations.
 - 2. Shall conform to the latest edition of the City of Dacula Development Regulations.
 - 3. For excavation, trenching and related sheeting, bracing, etc. shall comply with the requirements of OSHA excavation safety standards (29 CFR Part 1926.650 Subpart P) and to the State of Georgia and City of Dacula requirements. Where conflict between OSHA, the State regulations and the County/City regulations exists, the more stringent requirements shall apply.

- B. Employ a Georgia Registered Engineer or Georgia Registered Land Surveyor experienced in reading Architectural and Engineering drawings, using measuring devices and tape, and skilled in the use of surveying equipment necessary to perform layout, survey, establish benchmarks and monumentation of all work required.

- C. Earthwork monitoring and testing shall be performed by a Georgia Registered Geotechnical Engineer, selected by the Contractor, and paid for and approved by Owner.

- D. Excavation, backfilling, and compaction shall comply with the following Reference Standard Designations by the American Society for Testing Materials (ASTM), or as otherwise noted on Drawings.
 - 1. ASTM C136-76 - Sieve or Screen Analysis of Fine and Coarse Aggregates
 - 2. ASTM D1556-64 (1974) - Density of Soil in Place by the Sand-Cone Method
 - 3. ASTM D698 - Standard Proctor Compaction Test
 - 4. ASTM D2167 (1972) Density of Soil in Place by the Rubber Balloon method
 - 5. ASTM D2487-69 (1975) - Classification of Soils for Engineering Purposes
 - 6. ASTM D2922-78 - Density of Soil and Soil Aggregate in Place by Nuclear Methods
 - 7. ASTM D2937-71 - Density of the Soil in Place by the Drive- Cylinder Method

1.4 NOTIFICATION

- A. Contractor shall notify Engineer and/or Owner's Representative 24 hours prior to commencing any grading, excavation, land clearing and removal operations.
- B. Contractor shall notify all Utilities Companies in ample time for necessary measures to be taken to prevent interruption of service when utility lines which are to be removed, relocated and/or disconnected are encountered.
- C. Contact the Utility Protection Center at 1-800-282-7411 not less than three (3) working days prior to any grading operations.

1.5 SUBMITTALS

- A. Submit detailed Shop Drawings and schematic diagrams as necessary to graphically describe all Shoring and Bracing procedures, if any. Include calculations and schedules. Illustrate sequencing of all Shoring and Bracing.
- B. Contractor shall submit a detailed time schedule of all Earthwork operations to the Owner's Representative for review prior to commencing work, if any.
- C. In the event that the Contractor contemplates deviation(s) from the earthwork design concept for any reason, the deviation(s) shall be represented by submittal of detailed shop drawings which clearly illustrates the intent and scope of said deviation(s) for review and approval prior to proceeding with same.

PART 2 - PRODUCTS

2.1 TOPSOIL

- A. Topsoil either found on the site or imported to the site, shall consist of local, fertile, friable, natural soil of loamy character, free of clay lumps, stones in excess of one inch (1") in greatest dimension, typical of Project locality, and containing no chemicals harmful to plant growth, if needed.

2.2 UNSUITABLE SOIL

- A. Unsuitable soil materials consist of soil materials not capable of being compacted to density required; rock material, as defined in Paragraph 2.09 of this Section, larger than three inch (3"), debris and organic material including muck, which is a wet organic material which cannot support a light crawler tractor type of equipment and requires removal by power shovels or draglines; or material otherwise identified and

designated as unsuitable by Contractor's Geotechnical Engineer.

- B. Non-organic materials are considered as unsuitable and include non-organic debris not capable of being compacted to density required, including but not limited to, metal objects such as appliances, metal fencing, tires, etc. Contractor shall remove and legally dispose of such items offsite.
- C. Soil material which is too wet to permit the specified compaction but is still suitable to be used in a structural capacity (once dried) based on the recommendations of Contractor's Geotechnical Engineer, shall be spread, and permitted to dry in an area to be designated by Owner. Contractor shall assist drying by discing, harrowing, or pulverizing until the soil moisture content is reduced to the specified value.
- D. Only excavation of soils, which is wet due to concealed condition, including, but not limited to underground springs, high water table and leaking pipes, shall be addressed as a potential additive change order. Suitable materials which are wet due to precipitation as determined by Contractor's Geotechnical Engineer shall be dried and reused at no additional cost to Owner.
- E. In the event that a claim by Contractor has been made as to the existence of "Rock", "Unsuitable Soils" or otherwise "Unsuitable Materials", the Contractor's Geotechnical Engineer shall specify the means by which the "Rock" or otherwise "Unsuitable Soils" or "Unsuitable Materials" shall be quantified.

2.3 FILL

- A. Satisfactory fill material shall consist of local, clean, non-active, organic free subsoil, free from debris, roots, topsoil, and frozen material and capable of being compacted to the density required.
- B. Maximum size of rock fragments shall be equal to or less than three inches (3") in the greatest dimension.
- C. In areas of massive fills or disposal pits, Geotechnical Engineer shall determine the maximum size of rock.
- D. Materials classified as SM, SP, ML, SC, or CL are suitable for structural fill. Generally, residual soils in the local area are suitable for reuse as structural fill provided that they meet the following criteria and shall be well graded within the following limits:
 - 1. Common fill shall consist of mineral soil substantially free from organic materials, loam, wood, trash, and other objectionable materials which may be compressible, or which cannot be properly compacted. Common fill shall not contain stones larger than three inches (3") in the largest diameter and shall

have a maximum of 75% passing the No. 40 sieve and a maximum of 20% passing No. 200 sieve. Common fill shall not contain granite blocks, broken concrete, masonry rubble or other similar materials. Fill shall have physical properties such that it can be readily spread and compacted during filling. Soil excavated from the structural areas, and which meets the above requirements may be used in embankments.

2. Screened gravel shall meet the requirements of Section 806.02 of the State of Georgia Department of Transportation Standard Specifications for Construction of Roads and Bridges, 1993 or latest Edition.
 3. Partially weathered rock or rock no larger than three inches (3") in any dimension, may be used as fill as provided for in the Geotechnical Report.
 4. Soil should exhibit a plasticity index of less than 30 and a dry unit weight of at least 90 pcf unless more stringent requirements are given in the Geotechnical Report, in which case they will govern.
- E. Residual material to be used as fill material shall be tested and approved by Contractor's Geotechnical Engineer for degree of compaction specified for its intended use prior to importation or placement.
- F. For fill soils to be imported from off-site, provide samples of same for laboratory testing by Contractor's Geotechnical Engineer to determine their Standard Proctor.
- G. Contractor shall identify the location of any "borrow pits" so that Contractor's Geotechnical Engineer may inspect same to determine suitability of the general soils which Contractor intends to import to the Project site.

2.4 GRAVEL

- A. All stone for Gravel Fill shall meet the quality requirements of Section 800 of the State of Georgia Department of Transportation Standard Specifications for Construction of Roads and Bridges, 1993 or latest Edition.
- B. Gravel fill shall consist of sound, durable rock, free from injurious amounts of coatings of any kind and shall be graded so 100% passes the 1-1/2" sieve, 95-100% passes the 1" sieve, 25-60% passes the 1/2" sieve, 0-10% passes the No.4 sieve and 0-5% passes the No.8 sieve.

2.5 CRUSHED STONE (CRUSHER RUN)

- A. All stone for Crushed Stone shall meet the quality requirements of Section 800 of the State of Georgia Department of Transportation Standard Specifications for Construction of Roads and Bridges, 1993 or latest Edition.

- B. Crushed stone shall consist of sound durable particles of crusher run rock, 100% passing a two-inch sieve, 97-100% passing a 1-inch sieve, 60-95% passing a 1/2 inch sieve, 25-50% passing a No. 10 sieve, 10-35% passing a No. 60 sieve, and not more than 7-15% passing a No. 200 sieve and free from unsuitable materials.

2.6 GRANULAR BEDDING

- A. All stone for Granular Bedding shall meet the quality requirements of Section 800 of the State of Georgia Department of Transportation Standard Specifications for Construction of Roads and Bridges, 1993 or latest Edition.
- B. Granular bedding and backfill material shall consist of a granular soil, sand, chert, crushed stone or mixture of these, all of which passes a 3/4-inch sieve, 80% passing a 3/8-inch sieve, 40% passing a No.4 sieve, 10% passing a No. 8 sieve, and not more than 5% passing a No. 16 sieve. Material shall be free of organic matter and debris.

2.7 RIP RAP

- A. Stone for Rip Rap shall meet the quality requirements of Section 805 Rip Rap of the State of Georgia Department of Transportation Standard Specifications for Construction of Roads and Bridges, 1993 or latest Edition.
- B. Stone Dumped Rip Rap shall be processed in such a manner as to produce a quarry run material including rock fines which meet the gradation for the following two types:
 - Type 1: For severe drainage conditions the largest piece of material shall have a maximum approximate value of two cubic feet. At least 35% of the mass shall be comprised of pieces which weigh 125 pounds or more.
 - Type 3: For general use normal drainage conditions the largest pieces of material shall have a maximum approximate value of one cubic foot. At least 35% of the mass shall be comprised of pieces which weigh 15 pounds or more.The remainder of Types 1 or 3 shall be well-graded down to the finest sizes. Rock fines shall comprise a maximum of 10% of the total mass. Rock fines are defined as material passing a No. 4 sieve.
- C. Stone for Plain Rip Rap shall be sound, durable pieces and shall be resistant to the action of air and water. Flat, slabby and shaley pieces are not acceptable. It shall be clean and essentially free of rock dust and fines. The material shall be processed such that the largest pieces have a volume of not more than 2 cubic feet and not more than 10% of the total weight of rip rap shall consist of spalls passing a 5-inch sieve.

2.8 GRADED AGGREGATE BASE

- A. All stone for Graded Aggregate Base shall meet the quality requirements of Section 815 of the State of Georgia Department of Transportation Standard Specifications for Construction of Roads and Bridges, 1993 or latest Edition.
- B. Graded Aggregate Base material shall conform to the following: 100% passing a two-inch sieve, 97-100% passing a 1-inch sieve, 60-95% passing a 1/2-inch sieve, 25-50% passing a No. 10 sieve, 10-35% passing a No. 60 sieve, and not more than 7-15% passing a No. 200 sieve and free from unsuitable materials.

2.9 ROCK

- A. Rock consists of three types: Rippable Weathered Rock, Mass Rock, and Trench Rock. Rippable Weathered Rock is considered part of the work and shall be included in the Contract Sum. Payment for Mass Rock and Trench Rock removal shall be in accordance with change order procedures based on the schedule of values with unit costs provided with the lump sum bid as specified by the Bid Proposal Form or a time and material basis as agreed to prior to commencing work. Rock quantities shall be qualified and quantified by Contractor's Geotechnical Engineer and verified by Owner's Representative.
- B. In the event that a claim by Contractor has been made to the existence of "Rock", "Unsuitable Soils" or otherwise "Unsuitable Materials", the Geotechnical Engineer shall specify the means by which the "Rock" or otherwise "Unsuitable Soils" or "Unsuitable Materials" shall be quantified.
 - 1. Rippable Weathered Rock is defined as residual material having a volume greater than one (1) cubic yard that, in the opinion of Contractor's Geotechnical Engineer, can be effectively plowed, spaded, or removed with power driven excavating equipment having been first loosened with a track-mounted bulldozer equipped with a single-tooth ripper shank, having a minimum draw bar pull rated at not less than 56,000 pounds.
 - 2. Mass Rock and Trench Rock are defined as residual material having a volume greater than one (1) cubic yard or more for mass excavation or one-half (1/2) cubic yard for trench or pit excavation that cannot be removed by rock excavating equipment equivalent to the following in size and performance ratings, without systematic drilling, ram hammering, or blasting.
 - a) Mass Rock - Mass Excavation: Late-model, track-mounted bulldozer equipped with a single-tooth ripper shank; rated at not less than 230-hp flywheel power and developing a minimum of 56,000-lbf pryout force; measured according to SAEJ-732 (Caterpillar D-8K, Caterpillar 977 front-end loader or equivalent).

- b) Trench Rock - Excavation of Trenches and Pits: Late-model, track-mounted hydraulic excavator; equipped with a 42-inch-wide, short-tip-radius rock bucket; rated at not less than 120-hp flywheel power with a bucket-curling force of not less than 25,700-lpf and stick-crown force of not less than 18,700 lbf; measured according to SAEJ-1179 (Caterpillar Model 225 or equivalent).
- C. Provide ground vibration monitoring and existing condition/crack survey (video and/or digital) of all nearby structures and/or adjacent properties prior to any blasting operations. Contractor must notify Owner's insurance company of rock removal intent and must obtain all necessary insurance certificates and permissions to expedite this work.

PART 3 - EXECUTION

3.1 CLEARING

- A. Clearing is the removal of all obstructions which interfere with the construction. These items include minor structures above and below existing grades and below finished grades identified on the drawings, trees and their complete root systems, brush, other vegetative material in any condition (i.e., chipped, cut, wrenched, etc.) rubbish, fences and other such items except items indicated to be preserved on Drawings.
- B. Set and maintain any Active or Passive Tree, Wetland, Spring, Buffer, Limits of Disturbance or Vegetation Protection Fencing prior to Clearing operations in accordance with Drawings.
- C. Contractor shall clear only those areas in which construction or grading operations are required and includes all excavated, graded and filled areas. Contractor shall protect all other areas from any damage as a result of clearing operations.
- D. Burning on site shall not be permitted under any circumstances.
- E. Contractor shall remove all cleared material from the Project site and legally dispose of.

3.2 GRUBBING

- A. Grubbing is the removal of all roots and stumps from the ground larger than 3/4 in. diameter.
- B. Unless otherwise directed, Contractor shall grub all cleared areas;

1. In fill areas where design grade levels for building, roads or paved areas are to be placed, grub to minimum depth of twelve inches (12") below the finished design grade level as indicated on Drawings.
 2. In all areas of excavation for structures, grub to the depth of the proposed excavation or to the depth that allows the area to be free of debris, rock, organic and inorganic materials, and unsuitable soils that would otherwise prevent the soil from being compacted to the density as indicated on Drawings and stated in the Specifications herein.
 3. In areas outside of design level grades or building footprint or roads and parking lots where fill is to be placed grub to the existing grade unless the area adjacent requires soils compacted to a density to support the structures, roads, or parking areas.
 4. Contractor shall be responsible for excavating to an appropriate depth and removing and replacing with suitable soils that will allow soil to achieve requisite compacted density.
 5. In areas to be grassed and/or landscaped without fill, grub to a minimum of six inches (6") below the final grade.
- C. Remove all grubbed material from the Project site and legally dispose of.

3.3 CLEAN UP

- A. Burning of debris or grubbed material onsite shall not be permitted under any circumstances.
- B. Remove all debris resulting from Clearing and Grubbing operations from the site and dispose of in compliance with all applicable laws and regulations.
- C. Do not place such debris on private property without written consent of Owner and Owner of such property.
- D. Do not place debris or grubbed material around perimeter of site.
- E. Remove all non-organic debris, trash, etc. from the site and dispose of in compliance with all applicable laws and regulations.

3.4 TOPSOIL STOCKPILING

- A. Strip topsoil to full depth encountered in areas indicated to be graded on the drawings. Stockpiling may occur as required to complete all construction operations. Intermittent movement of Topsoil from one location of the Project site to another shall be included in the Contract Sum. No claim shall be considered by Owner for the

movement of Topsoil.

- B. Prior to stockpiling topsoil, remove tree limbs, tree roots, rocks larger than one inch (1") and other deleterious materials from the topsoil. Removed materials shall become the property of the Contractor and hauled off the site and legally disposed.
- C. Stockpile topsoil in manner to drain without ponding, and to avoid loss of material through erosion by wind or water.
- D. Do not export any topsoil off-site unless approved in writing by the Owner.
- E. Re-distribute a minimum of four inch (4") deep layer of topsoil fine graded to finish contour elevations illustrated in non-paved or building areas.

3.5 EXCESS, UNSUITABLE, AND INSUFFICIENT MATERIALS

- A. Remove and legally dispose of excess and unsuitable materials from Project site unless directed otherwise in writing by Owner. Unsuitable material may be placed on Owner's property if and only if approved in writing by Owner prior to any on-site distribution as a deductive change order and then shall only be placed in non-structural fill areas of the Project site as designated by Owner and/or Owner's Representative.
- B. Provide satisfactory fill material in areas where existing materials are insufficient or unsuitable for earthwork operations.
- C. If, in the opinion of the Engineer/Geotechnical Engineer, the material in its undisturbed natural condition at or below final design grade as indicated on the Drawings, the excavation is unsuitable for its intended use; it shall be removed to such depth and width as directed and be replaced with suitable material by Contractor as directed by the Engineer/Geotechnical Engineer. Contractor, unless otherwise directed by the Engineer or Owner, shall remove and replace unsuitable materials based on the schedule of values with unit costs provided with the lump sum as specified by the Bid Proposal Form. Owner may elect, in accordance with the provision of the agreement, to direct Contractor to remove and replace the unsuitable materials on a lump sum or time and materials basis should applicable unit rates not exist or not covered for unsuitable material being removed. Contractor shall receive written notice from the Engineer of means and methods to employ i.e. lump sum, unit rates or time and materials, prior to executing any work deemed in excess of the amount indicated in the Contract Sum.

3.6 EXCAVATION

- A. Excavation shall be made to the design lines and levels illustrated on the drawings or to such depths, whichever is greater, as further described elsewhere in this section and to such widths as will give suitable room for construction of the structures, for bracing and supporting, pumping, and draining and inspection. The bottom of the excavations shall be rendered clean, firm, level and dry and in all respects acceptable to Contractor's Geotechnical Engineer and Owner's Representative. Where changes in levels occur, provide vertical steps in horizontal runs.
- B. Excavation and dewatering shall be accomplished by means and methods which preserve the undisturbed state of subsurface soils. Exposed subsurface shall be proof rolled with at least two (2) coverages of the specified equipment. Contractor's Geotechnical Engineer and Owner's Representative shall waive this requirement if, in his/her opinion, the subsurface will be rendered unsuitable by such compaction. Subsurface soils which become soft, loose, "quick", or otherwise unsatisfactory for support of structures as a result of inadequate excavation, dewatering, proof-rolling, or other construction methods shall be removed and replaced by structural fill as required by Contractor's Geotechnical Engineer and Owner's Representative at Contractor's expense.
- C. Dewatering shall be such as to prevent boiling or detrimental under-seepage at the base of the excavation as specified herein.
- D. Contractor shall prepare subsurface areas for all structures unless otherwise illustrated on Drawings or otherwise specified elsewhere in this Section:
1. Roughly level and proof roll these areas with a 25-ton roller, (or the equivalent) making at least four passes (two passes being perpendicular to the others).
 2. Compact the top twelve inches (12") of fill below subsurface to a minimum of 100 percent Standard Proctor (ASTM D698).
 3. Where structures are supported by piles, compact the top twelve inches (12") of subsurface to a minimum of 95 percent Standard Proctor (ASTM D698).
- E. Excavation equipment shall be satisfactory for carrying out the work in accordance with requirements specified. In no case shall the earth be ploughed, scraped, or dug with machinery so near to the finished design limits indicated on Drawings as to result in excavation of, or disturbance of material below design limits. The last of material loosened by mass excavation shall be removed with pick and shovel immediately prior to placement of concrete or working mat.
- F. When excavation for foundations has reached prescribed depths, Contractor's Geotechnical Engineer and Owner's Representative shall be notified and will inspect conditions. If materials and conditions are not satisfactory to Contractor's

Geotechnical Engineer and Owner's Representative, Contractor's Geotechnical Engineer and Owner's Representative will issue instructions as to the procedures to resolve the issue(s) in question.

- G. During final excavation to design limits as indicated on Drawings, take whatever precautions are required to prevent disturbance and remolding. Material which has become softened and mixed with water shall be removed. Hand excavation of the final three to six inches (3" - 6") will be required as necessary to obtain a satisfactory undisturbed bottom. Contractor's Geotechnical Engineer and Owner's Representative will be the sole judge as to whether the work has been accomplished satisfactorily.
- H. Over-excavation by Contractor beyond the design limits and depths required or indicated on the drawings shall be replaced with lean concrete, compacted structural fill, crushed stone, or other materials as directed by Contractor's Geotechnical Engineer and Owner's Representative at no change in Contract Sum or Time.
- I. If soil conditions permit, cut footing trenches to exact size of footing, and omit forms. Notify Contractor's Geotechnical Engineer and Owner's Representative if earth of doubtful bearing is encountered. If adequate bearing is not encountered within eight inches (8") of depth illustrated on Drawings, excavations shall be carried deeper upon written authorization and paid for as additional work in accordance with Contract Conditions.
- J. If excavations are carried deeper than required by Drawings or Specifications in error, the additional depth shall be filled with materials specified for road subgrade and compaction at no additional cost to Owner.
- K. Protect excavations against cave-ins, ponding and freezing. When freezing can be anticipated prior to placing of concrete, protect excavations or delay carrying excavations to full depth until concrete can be placed.
- L. Maintain excavations free of surface water. Provide pumps if required to drain excavations. Provide and maintain temporary drainage ditches as required.
- M. Notify Contractor's Geotechnical Engineer and Owner's Representative when footing excavations are complete. Geotechnical Engineer will perform appropriate density testing of the excavations prior to placing formwork, reinforcement steel, anchor bolts and concrete.
- N. Contractor shall be fully responsible for all damage to any part of the site, building structures or other installations, caused by water.

- O. Concrete should be placed the same day earth excavation is made. If it is necessary for excavations to remain open overnight, provisions should be made to prevent collection of surface run-off in the excavation.

3.7 EXCAVATION OF ROCK

- A. If rock is encountered, clear away earth and expose materials. Notify Contractor's Geotechnical Engineer and Owner's Representative and receive written instructions prior to excavations. Measure and estimate extent of rock to be excavated. Contractor's Geotechnical Engineer shall identify, qualify, and verify in writing whether the material shall be classified as rock and shall confirm the extent and quantity of rock to be excavated.
- B. Only rock excavation done in accordance with Contractor's Geotechnical Engineer and Owner's Representative instructions will be paid for by Owner as additional work in accordance with Contract Conditions.
- C. Contractor shall remove rock in accordance with the following:
 - 1. Remove rock to a depth of six inches (6") below proposed slabs and pavement.
 - 2. Twenty-four inches (24)" on each side of and below footings of the proposed building walls.
 - 3. Six inches (6") below and eight inches (8") to each side of conduits, ducts and pipes installed in utility trenches, with minimum width of thirty-six inches (36").
 - 4. Twelve inches (12") below finished grade in areas to receive landscaping, sodding, and seeding.
- D. No blasting is allowed. Use of explosives will not be permitted.

3.8 EXCAVATION AND BACKFILL OF UTILITY TRENCHES

- A. Excavation for all trenches required for the installation of pipes and ducts shall be made to the design levels indicated on the drawings and in such a manner and to such widths as will give suitable room for laying the pipe or installing the ducts within the trenches, for bracing and supporting, and for pumping and drainage facilities. Bottoms of excavations shall be rendered firm and dry and, in all respects, acceptable to the Contractor's Geotechnical Engineer and Owner's Representative. Bituminous pavement, when encountered, shall be cut with pneumatic chisels along smooth and straight lines before excavating. Saw-cutting is required on all asphaltic concrete.
- B. Rock shall be removed in accordance with Section 3.7.

- C. Where pipe or ducts are to be laid in gravel or sand bedding or encased in concrete, the trench may be excavated by machinery to, or just below design level indicated on Drawings provided that the material remaining in the bottom of the trench is no more than slightly disturbed.
- D. Where pipe or ducts are to be laid directly on the trench bottom, the lower part of the trenches shall not be excavated to the design level by machinery, the last of the material being excavated manually in such a manner that will give a flat bottom true to grade so that pipe or duct can be evenly supported on undisturbed material. Bell holes shall be made as required.
- E. When excavation methods include the use of a steel trench box, comply with the following requirements:
 - 1. When installing rigid pipe Reinforced Concrete Pipe (RCP), Ductile Iron Pipe (DIP), etc], any portion of the box extending below mid diameter of the pipe shall be raised above this point prior to moving the box ahead to install the next pipe. This is to prevent the separation of installed pipe joints due to movement of the box.
 - 2. When installing flexible pipe (PVC, ABS solid wall, ABS truss, etc.), the bottom of the box shall not extend below mid diameter of the pipe. This is to prevent loss of soil between the box and the pipe bedding which could result in excessive deflection of the installed pipe.
- F. Backfilling over ducts, pipes, conduits, etc. shall begin not less than three days after placing concrete encasement or until the test sample achieves prescribed strength of tested sample.
- G. Where pipe is to be installed in fill of any type, fill shall be placed and compacted to the total depth required and then re-excavated for pipe installation.
- H. As soon as practicable after the pipe has been laid and jointed, backfilling shall begin and thereafter be completed expeditiously. If required, as illustrated on Drawings, screened gravel shall be placed around the pipe to its mid-diameter. As the screened gravel is placed, it shall be compacted by suitable tools. Compaction shall meet a minimum criterion of 98% Standard Proctor at or near its optimum moisture content (minus 2 to plus 3 percent).
- I. Use Reinforced Concrete Pipe for culverts within right-of-way and under pavement refer to City of Dacula Standards.
- J. For Plastic (PVC) pipe for drainage systems or roof leaders grade trench bottom to uniform slope to provide a firm, unyielding bearing surface along the entire length of the barrel of the pipe.

- K. Continue backfilling with suitable soil in six-inch (6") layers by hand, tamping material by hand operated tampers to a level eighteen inches (18") above top of pipe.
- L. Form depressions for hubs and similar joints only in size as required for making joint.
- M. In areas of rock excavation, and where needed in other areas, provide crushed stone bedding for all pipes.
- N. Provide bedding over the full width of excavation to a minimum depth of six inches (6") under pipe.
- O. Whenever the subsurface is unstable or too soft to provide a satisfactory pipe foundation for any pipe, undercut the trench as necessary and backfill with crushed stone. Compact and bring the material to proper grade to create a firm, unyielding foundation.
- P. After the bedding, if required, has been placed to the mid-diameter of the pipe, select common fill shall be placed to a depth of twelve inches (12") over the top of the pipe. Material shall be thoroughly compacted by hand-tamping as placed with at least one man tamping for each man shoveling material into the trench. Compaction shall result in achieving a 95% Standard Proctor test at or near its optimum moisture content (minus 2 to plus 3%).
- Q. Where the pipes are laid in unpaved areas, the remainder of the trench shall be filled with common fill in layers not to exceed twelve inches (12") and thoroughly compacted by rolling, ramming, or puddling sufficiently to prevent subsequent settling to 95% Standard Proctor at or near its optimum moisture content (minus 2 to plus 3%). The backfill shall be mounded 3 inches (minimum) above the finish or existing grade or as directed by the Contractor's Geotechnical Engineer. Wherever a loam or gravel surface exists prior to excavations, it shall be removed, conserved, and replaced to the full original depth as part of the work under the pipe items. In some areas it may be necessary to remove excess material during the clean-up process, so that the ground may be restored to its original level and condition. If Contractor prefers not to store loam, gravel, or topsoil he/she shall replace it with material of equal quality and in equal quantity.
- R. Where the pipes are laid in streets, or other paved areas, the remainder of the trench above the bedding and up to a depth of twelve inches (12") below the bottom of the specified paving shall be backfilled with common fill in 6-inch (max.) layers thoroughly compacted by rolling or ramming to 98% Standard Proctor. The twelve-inch (12 ") layer below the bottom of the specified paving shall be of Class A or B stone, compacted in six-inch (6") layers to 98% modified Proctor.

- S. Along the length of all pipeline and duct trenches, impervious dams, or bulkheads of clay thirty-six (36") in thicknesses or concrete twelve-inch (12") in thickness shall be constructed in the trench bottom at three-hundred-foot (300') intervals or at manholes and structures, whichever is less, to obstruct the free flow of groundwater after construction is completed. Provide impervious dams at all points where a pipe trench enters an excavated area where a permanent underdrain system is installed.
- T. Do not over-excavate. If specified trench widths are exceeded, Contractor shall adhere to Section 3.6 H. Contractor's Geotechnical Engineer and Owner's Representative may require installation of stronger pipe or special installation procedures at no additional cost to Owner.
- U. Water line trenches shall be excavated to avoid high points requiring the installation of vacuum and relief valves below the frost line.
- V. Cutting and removing existing pavements where required shall be done in neat lines and in accordance with 3.6.3 A of this Section.
- W. Do not backfill over utility lines which have not passed required testing or inspections including the Contractor's Geotechnical Engineer's inspection of the subsurface has not been done and or other Inspections, testing and regrading locations of subsurface utilities is not accomplished.
- X. Contractor is to continue to backfill all trenches with suitable fill material in 6-inch lifts immediately after the pipe is laid or bedded as described in items 3.6 I, J and K above using suitable soils and adhering to the backfilled requirements of paved or unpaved areas. Compact trenches backfill with portable compaction equipment.
- Y. If sufficient suitable excavated material is not available on site, provide sufficient and suitable borrow material for backfill (See Paragraph 2.3 of this Section).
- Z. Backfill from twelve inches (12") above the pipe to finish grade shall be as follows:
1. Trenches in areas not to be paved may be backfilled and compacted by methods of Contractor's choice. Compact backfill to 95% Standard Proctor Density. Refill the trench as often as required to maintain the design elevation at proper grade.
 2. Trenches in areas to be paved and in areas beneath proposed structures shall be backfilled with granular material.
 3. Compact backfill to 98% Standard Proctor Density with top 12 inches compacted to 100% Standard Proctor Density or as specified by Geotechnical Report.
 4. Compact backfill further, if necessary, either by leaving the backfilled trench open to traffic while maintaining the surface or by the use of compaction equipment as required.
 5. Refill settlement in trenches with material acceptable to Contractor's Geotechnical

Engineer and continue such maintenance until pavement placement is authorized by Contractor's Geotechnical Engineer and Owner's Representative.

AA. Fill and backfill materials shall not be placed on frozen surfaces, or surfaces covered by snow or ice. Fill and backfill material shall be free of snow, ice and frozen earth.

BB. Utility Trenches:

1. Excavate trenches to a maximum width equal to pipe diameter plus 2'-0" for pipes 30" diameter and smaller; 2'-6" plus pipe diameter for pipe exceeding 30" diameter. Minimum excavation width shall be 3'-0". Do not over-excavate. If specified trench widths are exceeded, Engineer may require installation of stronger pipe or special installation procedures at no additional cost to Owner.
2. The bottom of trenches, when in rock, shall be excavated a minimum of 6" below required bottom of pipe, refilled with fill material free of rock larger than 3" in any dimension, and compacted to bedding level to provide uniform bearing and support along the length of each pipe section.
3. Pipe shall be carefully bedded in soil foundation. See paragraph 3.10.
4. Water line trenches shall be excavated to avoid high points requiring the installation of vacuum and relief valves below the frost line.
5. Cutting and removing existing pavements where required shall be done in neat lines.

CC. Proof-rolling:

1. After the site has been properly drained, and all organic surface soils have been removed, the site shall be inspected by Owner and Owner's Representative and proof-rolled at that time.
2. Proof-rolling shall consist of several overlapping passes of heavily loaded 18-20 ton dual tandem dump truck.
3. The purposes of the proof-rolling will be to detect any areas where soft or unstable soils are present, as well as to improve the density of the loose near-surface soils.
4. Proof-rolling shall be performed in the presence of the Owner and Owner's Representative who can observe any areas where remedial action may be required. Contractor's Geotechnical Engineer will be used if there is a problem encountered.
5. Any soft or yielding areas shall be thoroughly undercut and replaced with well-compacted structural fill 95% Standard Proctor with the top 12" compacted to 98% Standard Proctor Density or as specified by the Geotechnical Report.
6. Groundwater level should be maintained at a depth of at least two (2') feet below the depth of vibratory rolling operations.
7. A minimum of four (4) complete overlapping passes shall be made in each of two perpendicular directions.

3.9 EXCAVATION EMBANKMENT AND BRACING

- A. Contractor shall accept full responsibility for all excavations and shall protect all excavation embankments against collapse.
- B. Where possible, embankments over 5'-0" high shall be made at a slope not greater than 1 horizontal to 1 vertical; or where the soil is very sandy or wet, the slope should not be greater than 2 horizontal to 1 vertical.
- C. Steeper slopes than those suggested herein may be employed when the work is under the supervision of a Registered Professional Engineer responsible for the design engineering of all shoring and bracing techniques required to accomplish the work and shall be employed by Contractor.
- D. Where it is not possible to provide a safe embankment slope, all banks shall be temporarily supported and maintained secure until permanent support has been provided.
- E. Where ditches or trenches are over 5'-0" deep; cross bracing and shoring shall be provided to prevent collapse.
- F. Contractor shall provide bracing systems designed by a Registered Engineer in the State of Georgia, experienced in such designs and acceptable to Owner.
- G. Drawings shall show the work and sequence in its entirety and be submitted to Owner for approval prior to commencing work.
- H. To prevent caving, or settlement of earth adjacent to excavations, and for the protection of persons as well as property, shoring, bracing and other similar work shall be provided and installed to meet the conditions in each particular case and shall be left in place until construction has reached a point where backfills behind walls or in ditches have been made and the need for shoring and bracing eliminated.

3.10 BEDDING

- A. Bedding shall conform to the following Specifications unless illustrated otherwise elsewhere in these documents:
 - 1. For ductile iron, cast iron or plastic (SDR) pipe for water main or sanitary sewer system refer to City of Dacula Standards.
 - 2. For corrugated metal pipe (CMP), concrete pipe (RCP) or plastic (PVC) pipe for storm water drainage systems or roof leaders grade trench bottom to uniform slope to provide a firm, unyielding bearing surface along the entire length of the barrel of the pipe.

3. Bed pipe in trenches on continuous soil foundation shaped to lowest one-fourth of pipe profile, unless illustrated otherwise in these documents.
4. Continue backfilling with suitable soil in 6" layers by hand, tamping material by hand operated tampers to a level 18" above top of pipe.
5. Form depressions for hubs and similar joints only in size as required for making joint.
6. In areas of rock excavation, and where needed in other areas, provide crushed stone bedding for all pipes.
7. Provide this bedding over the full width of the excavation to a minimum depth of 6" under the pipe.
8. Whenever the sub-grade is unstable or too soft to provide a satisfactory pipe foundation for any pipe, undercut the trench as necessary and backfill with crushed stone.
9. Compact and bring the material to proper grade to create a firm, unyielding foundation.

3.11 TRENCH BACKFILLING

- A. Do not backfill over utility lines which have not passed required testing or inspections including:
 1. Contractor's Geotechnical Engineer inspection of subgrade.
 2. Inspections, testing and regrading locations of subgrade utilities.
- B. Backfill all trenches and excavations immediately after the pipe is laid using suitable soils:
 1. If sufficient suitable excavated material is not available on site, provide sufficient and suitable borrow material for backfill. See Paragraph 2.3 of this Section.
 2. Backfill from 18 inches above the pipe to grade shall be as follows:
 - a) Trenches in areas not to be paved may be backfilled and compacted by methods of Contractor's choice. Compact backfill to 90% Standard Proctor Density. Refill trench as often as required to maintain the design elevation at the proper grade.
 - b) Trenches in areas to be paved and in areas beneath proposed structures shall be backfilled with granular material. Compact backfill to 95% Standard Proctor Density with the top 12" compacted to 98% Standard Proctor Density or as specified by the Geotechnical Report. Compact backfill further, if necessary, either by leaving the backfilled trench open to traffic while maintaining the surface or by the use of compaction equipment as required. Refill settlement in trenches with material acceptable to the Contractor's Geotechnical Engineer and continue such maintenance until pavement placement is authorized by the Owner's Representative.

3.12 FILLING

- A. Preparation of Surface to Receive Fill (Reference and follow the Contractor's Geotechnical Engineer's recommendations in his report)
1. Remove vegetation, topsoil, debris, unsuitable soil materials, obstructions, and deleterious materials from ground surface prior to placement of fill. Break up (and periodically cut benches into) sloped surfaces steeper than one vertical to four horizontal so that fill material will bond with existing surface.
 2. Surfaces to receive fill material shall be inspected and approved by Contractor's Geotechnical Engineer.
 3. When existing ground surface has density less than that specified for particular area classification, break up the ground surface, pulverize, moisturize soil to optimum moisture content, and compact to required depth and percentage of maximum density.
 4. Subgrade shall be proof-rolled with a heavily loaded 18-20 ton dual tandem dump truck, scraper, or similar rubber-tired equipment in the presence of the Owner and/or Owner's representative. Contractor's Geotechnical Engineer will be called in if a problem is encountered.
 5. Proof-rolling shall be performed in two mutually perpendicular directions, with at least two passes in each direction.
 6. Areas which exhibit signs of instability that cannot be stabilized with further compaction shall be undercut to a suitable grade and backfilled with structural fill.
- B. Benching should be made periodically; create an eight foot to ten foot (8'-10') wide bench for each two vertical foot (2 VF) of fill placed. Insure stable interface between old fill and newly placed fill.
- C. Place fill materials in layers not more than six inch (6") loose depth. Before compaction, moisten or aerate each layer to provide the optimum moisture content plus or minus 2%, or as specified in soils report. See paragraph 3.11 below for compaction requirements of fill. Do not place backfill or fill material on muddy, frozen surfaces or surfaces containing any frost or ice. Compaction shall be inspected by Contractor's Geotechnical Engineer.
- D. No soil found on the site or transported to the site which is contaminated with material containing asbestos, PCB's, radon, gasoline, fuel oil or other fossil fuels shall be used for fill, backfill, or planting topsoil. Any contaminated soil found on the site shall be removed and disposed of in a manner approved by the appropriate regulatory agencies.

3.13 GRADING AND FILLING AROUND TREES

- A. Obtain a copy of City of Dacula Tree Preservation Standards which are hereby made a part of these Specifications; and follow all pertinent guidelines regarding Grading and Filling operations at or near Tree Save Areas as illustrated on Drawings.
- B. Maintain existing grade within Critical Root Zone (CRZ) of trees unless otherwise indicated.
- C. Where existing grade is above new finish grade illustrated around trees, hand excavate within drip line to new grade. Cut exposed roots approximately 3" below elevation of new finish grade. Employ a tree surgeon to recommend procedures such as pruning of branches and stimulation of root growth. Provide subsequent maintenance during the contract period as recommended and long-range maintenance procedures to be followed after completion of construction operations.
- D. Raising Grades
 - 1. Where existing grade is 4" or less below elevation of finish grade illustrated, provide fill using stockpiled topsoil. Use topsoil as specified. Place topsoil in single layer and do not compact.
 - 2. Where existing grade is more than 4" but less than 8" below elevation of finish grade illustrated, place a layer of drainage fill on existing grade prior to placing topsoil. Place fill against trunks of trees to an elevation of approximately 2" above finish grade and extending not less than 18" from tree trunk on all sides. For balance of area within drip line perimeter, place drainage fill to an elevation 4" below finish grade and complete fill with a 4" layer of topsoil. Do not compact stone or topsoil layers.

3.14 COMPACTION

- A. Perform compaction of soil materials for fills using mechanical soil compaction equipment for type and size materials to be compacted. Hand compact materials in areas inaccessible to machinery.
- B. Provide the percentages of specified compaction at the specified moisture content in the specified lifts as outlined in the Geotechnical Report. If no specification is given in said report, use the following as a minimum at 3% plus or minus of optimum moisture content placed in 8" lifts:
 - 1. Provide 95% maximum dry density with top 12" to 98% maximum dry density for fill under building slabs, extending beyond the building outlines a distance equal to twice the height of the fill beneath any edge of building. Fill should then slope not steeper than one vertical to two horizontal (2H:1V);

2. Provide 95% maximum dry density with the top 12" to 98% maximum dry density for fill under asphaltic pavements;
 3. Provide 95% maximum dry density Standard Proctor and top 12" to 98% maximum dry density for fill under concrete footings, concrete sidewalks, concrete steps and concrete ramps and trench backfill.
 4. Provide 90% maximum dry density for all other non-paved fill material unless otherwise indicated.
- C. Where subgrade or soil layer must be moisture conditioned before compacting, apply water to surface of subgrade or soil layer. Scarify and air-dry soil material that is too wet to permit compaction to specified density.
- D. Soil material that has been removed because it is too wet to permit compaction may be stockpiled or spread where directed by Owner's Representative and permitted to dry. Assist drying by discing, harrowing, or pulverizing, until moisture content is reduced to satisfactory value, as determined by moisture density relation tests. When accepted by the Contractor's Geotechnical Engineer, soil material may be used in compacted backfill or fill.
- E. Remove unsuitable material at the site for the proposed structures and paved areas from the existing grade. No water shall be allowed to accumulate in the excavation, or on the subgrade soils during construction. Soils which will be exposed during construction are very sensitive to disturbances and strength degradation in the presence of excess moisture. They are also frost susceptible. The amount of time natural subgrades are exposed to the elements must be minimized in order to prevent possible subgrade degradation. Work must be completed such that excavation, inspection, undercutting, backfill and/or concrete mud matting can be accomplished expeditiously in a given area.

Foundations have been designed for bearing capacity of 3000 psf bearing. Contractor shall verify the bearing capacity prior to placing footings. If tests indicate less than assumed capacity, receive instructions from Owner.

3.15 FINISH GRADING

- A. Finish grade disturbed areas, with a minimum 4" depth of topsoil, in smooth, uniformly leveled, crowned, or contoured slopes between all new elevation surface points to existing, undisturbed grade elevations.
- B. Grade areas adjacent to buildings for positive drainage to storm drainage structures and prevent ponding. Finish grades shall be within one tenth of a foot (0.1') of indicated elevations.

- C. Drawings indicate the levels, slopes, and contours of finished grade elevations for the entire site. Slight modifications as determined by Owner's Representative may be required, Contractor shall make these modifications without extra cost to Owner.
- D. Where compacted areas are disturbed by construction operations, scarify surface, reshape, and compact to required density.
- E. Redistribute stockpiled topsoil to uniform depth over graded areas and other areas to receive landscaping or grassing, in a 4" minimum depth. In the event that stripped topsoil is not sufficient to render a 4" minimum depth, import clean topsoil sufficient to render a minimum 4" depth as part of the Contract Sum at no additional cost to the Owner.
- F. Redistribute excess topsoil, subsoil from footing excavations, other soil matter and debris on approved areas of the Owner's property at no additional cost to the Owner.
- G. At completion of finish grading, entire site shall be ready for planting or grassing.
- H. Where finish grading meets or abuts curbs, walks or similar pavements, upstream grades shall be slightly higher than pavements to permit drainage and prevent ponding behind curbs or walks.
- I. Protect newly graded surfaces from traffic and erosion and keep free of debris. Where graded or compacted surfaces are damaged by subsequent operations, return to proper grade and state of compaction.

3.16 GRADE MAINTENANCE

- A. Contractor shall provide additional fill material, remove excess material, or redistribute materials as required, should grades be changed by erosion or other causes during course of construction, without additional cost to Owner.

3.17 FIELD QUALITY CONTROL

- A. Contractor's Geotechnical Engineer shall be notified by Contractor of the progress of work under this section on a continuing basis so that necessary field soil engineering and testing services may be provided during site preparation, excavation, fill placement and foundation phases, if required by Owner. Do not proceed with additional portions of work until results of previous phases have been verified.
- B. Contractor's Geotechnical Engineer will verify that all existing fill, topsoil, soils containing organic matter and all other undesirable materials are removed and only engineered fill is placed over suitable subgrade soils.

- C. If, during progress of work, tests indicate that compacted materials do not meet specified requirements, remove defective work, replace, and retest at no additional cost to Owner.
- D. Ensure compacted fills are tested before proceeding with placement of surface materials.
- E. Contractor's Geotechnical Engineer will observe all "benching" operations as fill placement progresses to the existing slopes.
- F. Contractor's Geotechnical Engineer will observe the foundation construction as directed by Owner and determine the adequacy of bearing surfaces prior to construction of foundations.
- G. Contractor's Geotechnical Engineer will make all tests of backfill materials to determine their suitability for compaction and will observe the placing of backfill as directed by Owner.
- H. Contractor's Geotechnical Engineer and the Owner's Representative shall have the power of rejection of materials, equipment, or operating procedures of the backfilling operation. Contractor shall replace, rework or correct work which does not meet the Specifications as directed by Contractor's Geotechnical Engineer and/or Owner's Representative at no cost to Owner.
- I. Contractor shall be responsible for notifying the Contractor's Geotechnical Engineer at least 24 hours prior to the time when testing will be required.
- J. Additional tests on completed fill may be authorized by Owner. If such tests indicate failure to meet the Specifications, the costs of these tests and subsequent retests will be paid by the Contractor. Otherwise, the costs of these tests will be paid by Owner.
- K. In-place density tests shall be performed by the Contractor's Geotechnical Engineer according to the following requirements:
 - 1. In the general building area, conduct one test for every 2,500 square feet for each two feet of depth.
 - 2. At wall and trench backfill areas, conduct one test for every 50 lineal feet for each two feet depth.
 - 3. In all cases, a test is required within the top foot of fill.
 - 4. Sidewalks - One test for each two-foot lift of each 5,000 sq. ft. of area.
 - 5. General area of fill - One test for each two-foot lift of each 10,000 sq. ft. of area.

End of Section

SECTION 02 270

SLOPE PROTECTION AND EROSION CONTROL

PART 1 - GENERAL

1.1 SCOPE

- A. Slope protection and erosion control shall be performed on all disturbed areas around any culvert replacement work, sidewalk installation, shoulder backfilling, storm sewer installation, ditch regrading, and for any areas that Contractor disturbs outside of edge of pavement. Contractor shall stabilize all disturbed areas with permanent grassing, erosion control matting, and riprap at ends of safety end section headwalls, and standard headwalls. Contractor shall fine grade ditch to provide positive drainage from ditch and through culvert as required.
- B. Work described in this section includes the containment of sediment transport, containment and control of all soil erosion and containment and treatment of all pollutants including dust, prior to, during and throughout all construction operations; establishment of permanent vegetative cover on all disturbed areas and continued maintenance of said measures in accordance with sub-paragraph 4 of Part III, paragraph. 3.4 this Section. Work includes removal of all devices at the completion of the project as further described in Part 3.5 of this Section.
- C. Contractor is solely responsible for protection of all adjacent properties and affected downstream properties from encroachment or damage from soil erosion and/or the discharge of pollutants by water, air, or dust to any areas off the project site.
- D. Best Management Practices which are more fully described in the latest edition of the "Manual for Erosion and Sediment Control in Georgia- Vegetative and Structural Best Management Practices (BMPs) for Land Disturbing Activities" as published by the Georgia Soil and Water Conservation Commission shall be employed to stabilize all disturbed areas. The Engineer may require additional measures at no cost to Owner if Contractor is not preventing erosion from leaving the limits of work.

1.2 SUBMITTALS

- A. None required unless additional measures are required by Owner and/or Engineer.

1.3 PROJECT CONDITIONS

- A. Furnish and install all control measures prior to or concurrent with any land disturbance activity. The Contractor is responsible for the initial provision and installation all control measures and then the continued provision and installation of

- all measures throughout all construction operations and all sequences of construction operations.
- B. Schedule grading operations to allow permanent erosion control to take place in the same construction season. Avoid or minimize exposure of soils to winter weather. Maintain all controls until vegetative cover has been established.
 - C. Construct and maintain temporary control measures until such time as permanent measures are effective in control of erosion, sediment, and pollution from the site. Extent of measures shall be responsibility of Contractor.
 - D. Stop all erosion, sediment, dust, or other pollution from leaving the site and encroaching on downstream or surrounding properties.
 - E. Temporary grassing shall be applied to all disturbed areas left idle for 72 hours.
 - F. Contractor is responsible for all quantities of all BMPs regardless if shown on the ESPC Drawings or not. The extent of soil erosion control measures shown on the ESPC should be considered minimum.

1.4 QUALITY CRITERIA

- A. Procedures shall comply with the "Manual for Erosion and Sediment Control in Georgia", latest edition published by the Georgia Soil and Water Conservation Committee." Acquire and keep on-site throughout construction a copy of the latest edition of the "Field Manual for Erosion and Sediment Control in Georgia- Vegetative and Structural Best Management Practices (BMP's) for Land Disturbing Activities" as published by the Georgia Soil and Water Conservation Commission sometimes referred to as the "little green book". The Contractor is required to keep a logbook on site documenting his inspection of all BMP's (minimum once/week and within 24 hrs of any storm event) and noting any corrections or modifications. General Contractor must also file a "Notice of Termination" when the site is finally stabilized, and all stormwater management systems have been constructed and have been proven to be functioning in accordance with the Design Concept(s).
- B. Reference the ESPC for any other procedural manuals, publications, permits or other field guidelines required for the Contractor to obtain, understand, and utilize in the performance of his work. By reference of same, said materials are made a part of these Specifications.

PART 2 - PRODUCTS

2.1 FILTER FABRIC

- A. Filter fabric for silt fences shall be a 36" Georgia DOT approved pervious sheet of synthetic polymer filaments non-woven from continuous filaments with wire fence backing. Filter fabric shall be of type recommended by its manufacturer for the intended application. The filter fabric shall meet the following requirements:
1. Minimum average thickness: 30 mil (by ASTM D1777).
 2. Air permeability: 250 to 550 C.F.M./Sq. Ft.
 3. Minimum grab strength: 110 lbs. (by ASTM D1682).

2.2 FILTER STONE

- A. Aggregate filter shall conform to following gradations:

Sieve Size	% by weight passing Square mesh sieve
3"	100
3/4"	20 - 90
No. 4	0 - 20

2.3 STONE FOR EXIT/ENTRANCE PAD

- A. Stone shall comply with ASTM D448 size #1 (1 1/2" to 3 1/2").

2.4 EROSION CONTROL MATTING

- A. All areas of disturbance (slopes greater than 2:1 or as specified): Refer to latest edition of "Manual for Erosion and Sediment Control in Georgia" for changes to the BMP's listed below.
1. Biodegradable netting impregnated with excelsior wood fiber such as manufactured by "Curlex";
 2. "Ero-Mat" by Verdyol;
 3. "Bon Terra CS2".

2.5 SYNTHETIC POLYMERS

- A. For all newly disturbed, graded, or exposed soil surfaces, apply 1.5 gals/acre of approved erosion control polymer. Erosion control polymer is a water-soluble synthetic polyacrylamide polymer suitable to be applied to disturbed soil surfaces where the polymer will chemically bind to fine clay particles and prevent clay from going into solution, such as:
1. APS 600 Series Silt Stop, as manufactured by Applied Polymer Systems, Norcross, Georgia, Contact Steve Iwinski (678)461-9352.
 2. Or approved equal.

- B. Polymer shall be applied utilizing a hydro seeder mix of appropriate seed, fertilizer, lime, and mulch for the same acre or without seed/fertilizer/lime/mulch mix.
- C. Follow all manufacturer's instructions and recommendations. Do not mechanically disturb treated areas after application. *(This does not include foot traffic as necessary to install erosion control blanket.)*
- D. Contractor shall furnish and install as necessary a minimum 200 lbs. of erosion control polymer for incidental "touch-up" or point source erosion areas."
- E. Furnish two (2) forms of synthetic polymer:
 - 1. Emulsion polymer for hydro seeder application with an active strength of 30%.
 - 2. Powder polymer for hand spreading with an active strength of 95%.

2.6 RIP RAP

- A. Rip Rap shall be granite stone with a minimum weight of one hundred fifty pounds (150 lbs.) per piece.
- B. Place rip rap at both ends of proposed concrete culvert and safety end sections.

PART 3 - EXECUTION

3.1 TEMPORARY EROSION CONTROL DEVICES

- A. Construct temporary sediment barriers of silt fence at all points where surface water flows from construction area bypassing a temporary sediment trap if the area is subject to soil erosion; or as otherwise indicated on ESPC or as deemed necessary by inspectors.
- B. Install temporary sediment traps and temporary sediment basins in accordance with the location and details shown on the ESPC. Remove accumulated sediment when they are one-third full of silt continually until permanent vegetative cover is established.
- C. Install construction exit as indicated on ESPC with geotextile fabric underlayment. Maintain to prevent tracking and flow of mud onto public roads.
- D. Construct diversion berms, dikes (2'-0" wide x 1'-6" tall) or ditches at the tops of all slopes or as otherwise indicated on the ESPC. Machine compact these elements and plant temporary seed until permanent vegetative cover can be established.

- E. Maintain temporary barriers until permanent erosion control measures are established. Repair and replace barriers damaged or displaced by construction activity.
- F. Contractor shall clean out and/or adjust temporary sediment basin(s)/facility elevations to specified depth throughout duration of project after stabilization of all disturbed areas. Compact dam of sedimentation basin to minimum 95% Standard Proctor to the grade elevations shown on the ESPC.

3.2 SEDIMENTATION FACILITIES

- A. Construct temporary sedimentation facility prior to or concurrent with rough grading of site. Permanent sedimentation control measures shall be constructed concurrently with fine grading or partial fine grading of site and vegetative stabilization. Direct surface water into completed portions of sedimentation facility.
- B. Maintain temporary sediment traps around at all drainage structures (both on-site and/or off-site) until permanent vegetative cover has been established to prevent washing of sediment into public storm drainage system. Utilize "pigs-in-a-blanket" temporary sediment traps at all completed or partially completed single wing or double wing catch basins, drop inlets, and yard inlets.
- C. Flush drainage lines between manholes and drainage structures as required during construction and after establishment of permanent erosion control measures to remove collected debris.
- D. Install rip rap at all locations indicated on the ESPC or other drawings as soon as feasible. It shall be reasonably well-graded granite stone sized from smallest to maximum size specified. Stones smaller than smallest size specified is not permitted. Control gradation of rip rap by visual inspection to assure thickness of rip rap conforms with the contract document requirements. Provide geotextile filter fabric under rip rap.
- E. After land disturbance operations of any kind, survey the sediment facility and determine that sediment volume that is available. If specified volume is not available, disassemble control measures, excavate sediment from facility and install control measures. Dispose of excavated sediment from facility, spread over slopes in accordance with contours shown on the Grading and Drainage Plan and stabilize facility with permanent vegetation. Prepare and submit a certified statement of correct sediment facility volume. Do not dispose of any excavated sediment into any drainage way which might lead said material off-site onto adjacent downstream properties.

- F. The existing creeks and ponds shall not be used in any manner for Erosion, Sediment or Pollution Control measures. Protect same from all erosion, sediment or pollutants of any kind.

3.3 GROUND COVER

- A. Protect all exposed soils with mulching (temporary measure) and vegetative ground cover (permanent measure).
- B. Install "Curlex", "Bon Terra CS2" or "Ero-Mat" by Verdyol blanket on all slopes greater than 3:1 along with vegetative cover unless otherwise indicated on the ESPC.
- C. Temporary Seeding consists of ground cover of temporary plant material on all graded areas which will not receive final grading or permanent planting within three (3) days.
- D. All grassing or planting operations shall include mulching as stabilization until ground cover by planting is effective.
- E. Reseed as required until full vegetative coverage is established.

3.4 MAINTENANCE

- A. Inspect all control elements after each rainfall event and a minimum of every two (2) weeks when no rainfall event(s) occur. Clear all debris and accumulated sediment from behind barriers when half full so their functional capacity is not reduced. Repair and replace any and all damaged measures of any kind.
- B. Maintain all erosion, sedimentation, pollution control measures for delivery of correct pond volume for a period of thirty (30) calendar days.

3.5 REMOVAL OF TEMPORARY EROSION CONTROL DEVICES

- A. As soon as permanent vegetative cover is established, Contractor shall remove temporary devices, including sediment barriers, berms, silt traps and similar devices. Contractor to remove retrofit structure and clean out all accumulated silt and debris in detention ponds to restore finished grades indicated on the ESPC.
- B. Contractor shall remove all excess silt from behind all silt fences and other filter devices and utilize it to repair erosion features if necessary. If silt is not needed for repairs, it shall be removed from the site by the contractor.

- C. Contractor shall remove silt fence in such a manner as to minimize damage to surrounding vegetative cover. All fence fabric, wire and posts shall be removed completely, and removed from the site.
- D. All disturbed areas created by removal of silt fence shall be immediately fine graded, stabilized and seeded with permanent grass to match surrounding areas. All rocks and debris shall be removed from the site. Stabilization of disturbed areas may require the use of a "geo-jute" fabric to prevent erosion and allow for mowing of same area. Erosion control fabrics with netting that will be entangled in mowers may not be acceptable in areas where mowing will occur. In the event seasonal considerations prevent establishment of permanent grass, Contractor shall establish temporary grass and return the following season to establish permanent grass.
- E. Remove all debris resulting from temporary erosion control from project site.
- F. Control dust from disturbed areas by means of mulching, irrigation, calcium chloride or other method subject to the Civil Engineer's review.
- G. Should site conditions dictate that it is not prudent to remove all temporary erosion control devices at the time of Contractor demobilization; the Contractor must remobilize personnel and equipment to complete removal as soon as conditions allow. The Contractor will be responsible for the complete and timely removal of all temporary erosion control devices as soon as adequate permanent vegetative cover is established.

End of Section

21-0114

SITE CONCRETE

02 514-1

SECTION 02 514

SITE CONCRETE

PART 1 - GENERAL

1.1 SCOPE

- A. The work covered by this section consists of furnishing and installing Portland cement concrete for site improvements which may include concrete concrete structures, sidewalks, driveway aprons, curb & gutter, and any other concrete as indicated in Section 01 000, Project Scope & Performance Specification and on Construction Drawings.

1.2 SUBMITTALS

- A. Submit design mix certified by the testing laboratory to be approved by Owner's Representative and paid for by Owner, for the mix design based on cylinder check tests verifying the design mix.
- B. Submit mill certification certifying that cement, sand, aggregate, reinforcing steel and joint materials comply with the requirements of this Specification.
- C. Submit shop drawings for review prior to placement showing bending and placing details for steel reinforcing including bar sizes, spacings, bending and tagging identification.
- D. Submit complete manufacturer's catalog description of all joint materials and curing/sealing materials.

1.3 PROJECT CONDITIONS

- A. Installation shall comply with all state and local laws, ordinances, rules and regulations.
- B. Contractor shall obtain all required permits prior to start of construction.
- C. Survey and maintain all benchmarks, monuments, and other reference points, and if disturbed or destroyed, replace by registered Georgia land surveyor at no cost to Owner.
- D. Provide proper drainage during construction in a manner to prevent damage to the work, adjoining structures and adjoining and downstream property.

- E. Patching parts of a section of work between joints shall not be permitted. Remove and replace entire damaged sections when matching existing work.

1.4 QUALITY CRITERIA

- A. All work and materials shall conform to the applicable standard specifications for roadway construction of the Georgia State Department of Transportation where the construction occurs.
- B. All work shall be performed in accordance with ACI 301.

1.5 GUARANTEE

- A. Site Concrete Contractor to provide Owner's Representative a written guarantee that all work is of good quality, free from faults and defects and in conformance with these Specifications; and that if, within one year after completion and acceptance of the Work, any Work or materials are found to be defective, Contractor will promptly, without cost to Owner, correct such defective Work or materials.

PART 2 - PRODUCTS

2.1 BASE COURSE MATERIALS

- A. Base course shall be constructed of structural fill.

2.2 CONCRETE

- A. Concrete shall be 3,000 psi concrete shall be in compliance with ASTM C94.
- B. Cement shall comply with ASTM C150 normal Type I specifications.
- C. Aggregates shall comply with ASTM C33.
- D. Water shall be potable.
- E. No additives shall be used without prior review of Owner's Representative.

2.3 REINFORCING STEEL

- A. Reinforcing bars and dowels shall conform to ASTM A615, Grade 60, deformed bars with an uncoated finish.

- B. Welded wire fabric shall consist of deformed bars, furnished in flat sheets or coiled rolls with an uncoated finish, and shall conform to ASTM A-185.
- C. Tie wire shall be 16-gauge annealed steel.

2.4 JOINT MATERIALS

- A. Expansion joint filler shall be non-extruding and resilient types conforming to AASHTO M-213 or M153.
- B. Poured joint sealer shall be a hot poured elastic type sealer intended for sealing joints in concrete pavements and shall conform to AASHTO M-173.

2.5 CURING AND SEALING MATERIALS

- A. Curing/sealing compound shall be "CS-309" as manufactured by W. R. Meadows.

2.6 FORM MATERIALS

- A. Form materials shall comply with the requirements of ACI 301.

PART 3 - EXECUTION

3.1 INSPECTION

- A. Prior to placement of base material, installer shall inspect the site grading and ensure that the sub-grade has been properly placed and compacted and is ready to receive the base material. He shall also determine that all site drainage, piped site utilities, underground electrical and communications conduits have been installed, tested and accepted by Owner's Representative.

3.2 PREPARATION

- A. Contractor shall submit to Owner's Representative for review all materials to be used in the base and pavements.
- B. Contractor shall repair subgrade as necessary to provide uniform surfaces.
- C. Spread base material and compact to 95% Maximum Theoretical Density and within 1/8 inch of required grade.

- D. Check field density with nuclear density device or other method acceptable to Owner's Representative.
- E. Set forms on firm foundation, true to grade and securely fastened in place. No settlement or springing of forms under the finishing machine will be allowed. Top face shall not vary from a true plane by more than 1/8 inch in 10 feet. Vertical sides shall not vary from a true plane by more than 1/4 inch.
- F. Clean and oil all forms prior to use.
- G. Provide work bridges where necessary for finishing, straight edging, making corrections, etc. to surface after concrete has been screeded. Bridges shall be rigidly constructed and easily moveable so that they will not come into contact with the concrete.
- H. Check alignment and grade elevations of forms and obtain approval of preparation and form work from Owner's Representative prior to placement of concrete.

3.3 INSTALLATION OF CONCRETE CULVERT AND DRIVEWAY APRONS

- A. Place reinforcement in accordance with Performance Specification and secure by means of chairs, clips, etc. as necessary.
- B. Excavate drain pockets for all weep holes, if any and fill with coarse aggregate. Provide pipes, sleeves, or formed openings as indicated in Performance Specification.
- C. Place concrete in a manner to avoid segregation. Spread to the full width and depth of forms and bring to grade by screeding and straight edging.
- D. Give aprons a heavy broom finish with smooth trowel edges as shown on the drawings. Final surface shall not vary from a true plane by more than 1/4 inch in 10 ft. Provide sealer for all sidewalks and apply in accordance with manufacturer's recommendations.
- E. Workmanship and appearance shall be of the highest quality.
- F. Provide joints as shown on the Drawings.
- G. Provide proper curing for the sidewalks using liquid curing/sealing compound.
- H. Thoroughly clean all joints immediately prior to sealing and acid and/or pressure

21-0114

SITE CONCRETE

02 514-5

wash concrete prior to sealing as directed by Owner's Representative. Apply sealant as soon as possible after required curing period of concrete. Prohibit traffic on sealed surfaces until sealer has cured.

3.4 CLEANING

- A. Concrete Driveway Aprons shall be acid washed and/or pressure washed at substantial completion by Contractor if required by Owner's Representative to achieve the desired appearance.

End of Section

SECTION 02 547

BITUMINOUS SURFACING

PART 1 - GENERAL

- 1.1 DESCRIPTION: Work described in this section includes, but is not limited to providing asphalt tack coat, asphalt binder and surface course for asphalt milling and repaving. Also includes milling and asphalt pavement for deep patch milling. Furnishing and installing paving courses normally incidental to paving operations is also included.
- 1.2 QUALITY ASSURANCE
- A. Reference Specifications: "Standard Specifications for Construction of Roads and Bridges", 1983 edition, Department of Transportation, State of Georgia and "Supplemental Specifications for Road and Bridge Construction" which modify the 1983 regulations.
 - B. Requirements of Regulatory Agencies: Comply with applicable codes, ordinances, rules, regulations, and laws of local, municipal, state or federal authorities having jurisdiction, the Georgia DOT and City of Dacula Development Regulations.
 - C. Pavement area shall be inspected by Owner and Owner's Representative. Contractor shall correct any deficiencies in material makeup, strength, or quantities revealed.
 - D. Recycled asphaltic concrete must be approved by City of Dacula before it is allowed to be used on any projects for either binder or top course.
- 1.3 SUBMITTALS
- A. Submit manufacturer's data, reports, and material certifications as required to certify compliance with the specifications.
- 1.4 JOB CONDITIONS
- A. Grade Control: Establish and maintain required lines and elevations. Minimum slopes leading to catch basins on curb inlets shall not be less than 1" in 8' (1.04%).
 - B. Contractor shall build up centerline of road with new asphalt pavement to create new crown in road sloping from centerline to curb & gutter.

- C. Utility Installations: No paving work shall be started until all utility installations which will be covered by pavement have been completed.

PART 2 - PRODUCTS

2.1 MATERIALS

- A. Paving Base Course: Crusher run grade aggregate consistent with the Reference Specifications, Paragraph 3.2 A, compacted to 95 % Proctor. Aggregate shall be crushed stone consisting of hard durable rock fragments free from clay and reasonably free from flat, elongated, or soft pieces of organic matter. It shall be graded 2" and down, if required.
- B. Materials for hot mix asphaltic concrete construction to be as given in Reference Specifications, Paragraph 400.02 of the Georgia D.O.T. Standard Specifications.
 - 1. Materials: Bituminous concrete materials shall meet the following gradation specifications:

SEIVE SIZE	PERCENT Intermediate or Leveling Course (Type "B")	PASSING Surface Course (Top) (Type "F")
1"	100	
3/4"	90 - 100	
1/2"		100
3/8"	40 - 70	90 - 100
No. 4		50 - 85
No. 8	25 - 40	40 - 55
No. 16		
No. 50		
No. 200	0 - 10	0 - 10
Percent Bitumen	4.2 - 7	5.2 - 9.0
Penetration Grade	85 - 100	85 - 100

- C. Asphalt Tack Coat shall be installed between milled section and asphalt binder course and between asphalt binder course and asphalt surface course (0.05 – 0.15 GAL per SY).

PART 3 - EXECUTION

3.1 SUB-GRADE PREPARATION

- A. Contractor shall proof-roll sub-grade in the presence of the Owner prior to installing base course material. The sub-grade if required due to unsuitable

materials being present shall be cleared of all rocks, loam, debris, vegetation, roots, and foreign matter, to a depth of 12 inches below its finish grade.

- B. Contractor shall protect the sub-grade from damage and maintain it in a smooth, compact, and rut-free condition until the base course has been placed.

3.2 PAVING BASE COURSE

- A. Paving Base Course shall be constructed of grade aggregate and construction shall be done in accordance with Sections 310.01, 310.03, 310.04 of the Georgia D.O.T. Standard Specifications except that the use of automatically controlled screed equipment will be at Contractor's option.

3.3 BITUMINOUS PAVING

- A. Bituminous paving shall be hot mix asphaltic concrete construction conforming to Sections 400.01, 400.03, 400.04, 400.05, 400.07, 400.08, of the Georgia D.O.T. Standard Specifications except that Section 400.04 shall be modified as follows: The job mix formula shall be submitted by Contractor to Owner's Representative for his approval, and such approval does not relieve Contractor of his responsibilities for adequacy and warranty of the paving.

3.4 BITUMINOUS PRIME

- A. Bituminous prime shall conform to Georgia D.O.T. Standard Sections 412.01, 412.02, 412.03, 412.04 of the Standard Specifications.

3.5 PAVING THICKNESSES SHALL BE AS FOLLOWS

- A. All areas of normal Asphalt Milling and Repaving shall receive:

Minimum Thickness

- 1. Asphalt Milling..... 2-1/2"
- 2. Asphalt Tack Coat..... (0.05 – 0.15 gallons per S.Y.)
- 3. 'D' Mix (Metro-Flex or equivalent 'D' Mix) Asphalt Course 1"
- 4. Asphalt Tack Coat..... (0.05 – 0.15 gallons per S.Y.)
- 5. Type 1 – 'F' Mix (9.5 mm) Asphalt Surface Course 1-1/2"

- B. All areas of Asphalt Milling and Repaving for Deep Patch Milling as marked by orange paint in the Field by the City and City's Representative shall receive:

Minimum Thickness

- 1. Asphalt & Subgrade Deep Patch Milling 4" (Total 6-1/2")
- 2. 25 mm Asphalt Binder Course 4"
- 3. Asphalt Tack Coat..... (0.05 – 0.15 gallons per S.Y.)
- 4. 'D' Mix (Metro-Flex or equivalent 'D' Mix) Asphalt Course 1"
- 5. Asphalt Tack Coat..... (0.05 – 0.15 gallons per S.Y.)
- 6. Type 1 – 'F' Mix (9.5 mm) Asphalt Surface Course 1-1/2"

- C. 'D' Mix (Metro-Flex) Asphalt Course or equivalent 'D' Mix is required. Contractor to submit Job Mix Formula to Engineer for review.

- D. All asphalt pavements shall have a minimum slope of 1/8" for each 1'. Contractor to build up new crown in road at centerline for positive drainage if crown exists in existing condition. Maintain existing cross slope of all roads. See asphalt details as illustrated on the Drawings.

3.6 ASPHALT PAVEMENT DEEP PATCH:

- A. Asphalt pavement patching shall be performed for those sections of roadway as marked with orange paint in the Field by the City and City's Representative and as indicated in the Scope of Work and Performance Specification and Drawings.
- B. Work includes removing, transporting, and disposing of the removed milled asphalt pavement material; and cleaning the remaining pavement surface.
- C. All demolished material shall be taken to a State Approved Facility at no additional cost to Owner.

3.7 BITUMINOUS TACK COAT

- A. Apply asphalt tack coat to existing asphalt deep patch areas and binder course prior to installing new "D' Mix Asphalt Course and to new "D' Mix Asphalt Course or Binder Course immediately prior to spreading Asphalt Surface Course materials.
- B. Quantity:
 - 1. Apply from 0.05 to 0.15 gallons per square yard of surface to be covered as directed by Engineer.
 - 2. Emulsified asphalt shall be diluted with an equal part of water.

C. Application:

1. Apply tack coat by means of a bituminous distributor so that a uniform distribution is obtained at all points.
2. Apply tack coat on each layer of the binder course and allow tack coat to cure before placing the succeeding course.
3. Apply tack coat only as much pavement as can be covered with asphalt aggregate mixture in the same day.

3.8 MAINTENANCE

- A. Contractor shall maintain the wearing surface until approved by Owner.
- B. Contractor shall warrant the paving free of construction defects for a period of one year after acceptance by Owner.

End of Section

SECTION 02 580

PAVEMENT MARKINGS

PART 1 - GENERAL

1.1 SCOPE

- A. All traffic markings as indicated on the Drawings shall be included in the Construction contract. Traffic markings shall match existing conditions and those added to scope of the project.
- B. The scope of pavement markings includes:
 - 1. Thermoplastic Stop Bar and Crosswalk Striping where new pavement is installed and as indicated on the Drawings.
 - 2. If existing roads have other paint markings, then Contractor shall stripe and paint to match existing condition.

The work covered by this section consists of furnishing all materials and labor for providing traffic and pavement markings included in the scope of work as stated above. This shall include all required markings at intersections and all ADA / handicapped symbols and crosswalks if existing.

1.2 SUBMITTALS

- A. Submit manufacturer's data including material specifications, surface preparation, application instructions and warranty information to Owner's Representative for review.
- B. Above data shall be accompanied by certification from the manufacturer stating That the materials comply with this specification.

1.3 PROJECT CONDITIONS

- A. Provide adequate barricades, etc. to protect the work.
- B. Perform all work in a neat and workmanlike manner and protect all property From spillage or splash of paint.

PART 2 - PRODUCTS

2.1 GENERAL

- A. Paint shall be delivered in unopened containers, clearly marked to identify the Product and its manufacturer.

2.2 PAINT/THERMOPLASTIC

- A. Paint shall be heavy duty, latex based traffic paint of a manufacturer reviewed and acceptable to City of Dacula.
- B. Paint color shall be white in the parking areas, yellow in areas of two-way traffic and blue for all handicap parking and handicap aisle striping.
- C. Paint shall conform to Georgia D.O.T. Standard Specifications, paragraphs 652.01, 652.03, and 652.04.
- D. Thermoplastic shall be of a manufacturer reviewed and acceptable City of Dacula.

PART 3 - EXECUTION

3.1 INSPECTION

- A. Verify that all of the pavement is complete and acceptable to the Owner and the Fire Marshal prior to pavement marking application.

3.2 PREPARATION

- A. Thoroughly clean all areas to receive pavement marking. This will include sweeping and such other measures as are necessary to ensure good adhesion of the paint to the pavement surface.

3.3 APPLICATION

- A. Obtain review of site conditions and materials from the Architect prior to application of pavement markings.

- B. All pavement markings and striping within the project Site shall consist of the following: Thermoplastic coating shall be applied for all Arrows, Crosswalks, and Stop Bars. All other pavement markings and striping including handicap symbols shall be applied with approved traffic paint.
- C. All pavement markings and striping for any road widening, deceleration lanes, acceleration lanes, and/or left turn lanes within City of Dacula right-of-way shall be Thermoplastic unless otherwise approved by City of Dacula.
- D. Thermoplastic coating (1 coat) shall be applied as recommended by manufacturer.
- E. Apply paint only under favorable weather conditions above 50-degree F.
- F. Apply paint strictly in accordance with manufacturer's written instructions.
- G. Apply paint with mechanical equipment to provide uniform straight edges.
- H. Apply a minimum of two coats paint to a dry film thickness of 15 mils. All pavement markings shall present a uniform appearance. Lines shall be 4" wide and installed with a striping machine. No uneven letters will be accepted. All letters and numbers shall be 6" high.
- I. Protect work from traffic or public access until paint is completely dry.
- J. Repaint any existing pavement markings damaged during construction.

3.4 CLEAN-UP

- A. Eradicate all markings that are in error and clean all excess paint and spilled or splashed paint from pavement or adjacent structures. Do not use paint or asphaltic liquids for obliteration of markings. Eradication shall be performed by hydro-blasting or other reviewed method that will not harm the pavement.

End of Section

SECTION 02 720

SITE DRAINAGE

PART 1 - GENERAL

1.1 DESCRIPTION

- A. Work described in this section includes, but is not limited to, reconstruction of storm sewer structures, and drainage appurtenances, only as required and indicated in Section 01 000, Project Scope & Performance Specification and on Construction Drawings. This is only required if storm drain catch basins need to be repaired or grouted watertight and are the cause of settling sidewalk sections adjacent to storm structures.

1.2 SUBMITTAL

- A. Product data: Submit for each type of piping material, prefabricated structure, and casting. Indicate product descriptions and installation procedures.
- B. As-builts: Contractor shall provide Owner with two (2) copies of an "as-built" plan of all underground utilities illustrating the location of each with dimensions illustrated to the building and/or curb line from each underground utility after construction is complete.
- C. In the event that site drainage structures are not maintained during the construction process to the satisfaction of City of Dacula, an interim as built may be required to establish the extent of deficiencies.
- D. See Section 02 720, 3.3 for As-Built Record Drawings submittals.

1.3 QUALITY ASSURANCE

- A. Industry standards: Standards for the following, as referenced hereinafter.
 - 1. American Society for Testing and Materials (ASTM).
 - 2. American Concrete Institute (ACI).
 - 3. Georgia Department of Transportation, "Standard Specifications for the Construction of Roads and Bridges", 1983 edition, hereinafter referred to as Georgia D.O.T. Specifications.
 - 4. City of Dacula Development Regulations, Latest Revision.

5. Gwinnett County Development Regulations, Latest Edition.

1.4 GUARANTEE

- A. Contractor shall guarantee the construction of all storm drainage for a period of one (1) year from date of Substantial Completion.

PART 2 - PRODUCTS

2.1 PIPING

- A. Storm drain pipe is to be of the type, size, class or gauge, and material illustrated in the Project Scope and Performance Specification and as indicated on the Drawings.
- B. Aluminized Type II Steel Pipe (AST-2) and Reinforced Concrete Pipe (RCP) are to be used for this project as indicated on the Drawings.
- C. Reinforced concrete pipe, concrete headwalls, concrete storm structures, and safety flared end sections, if indicated on Drawings, shall conform to Georgia D.O.T. Standard Specifications.

2.2 CONCRETE, MASONRY AND ACCESSORY MATERIALS

- A. Concrete: 4000 psi compressive strength including form work, reinforcement, and finish.
- B. Manhole brick: Meeting ASTM C32-73, Grade MM.
- C. Mortar: Meeting ASTM C270-80, Type M.
- D. Construction castings: Meeting ASTM A48-76, grey cast iron.
- E. Manhole steps: Meeting ASTM A48-76, Class 30B, integrally cast into manhole sidewalls.
- F. Gravel Fill: Meeting Ga. D.O.T. Specifications, Section 800, size #57 stone.
- G. Precast concrete manholes: Meeting ASTM C478-79, concentric cone type.

2.3 REINFORCING STEEL

- A. Reinforcing bars and dowels shall conform to ASTM A615, Grade 60, deformed bars with an uncoated finish.
- B. Welded wire fabric shall consist of deformed bars, furnished in flat sheets or coiled rolls with an uncoated finish, and shall conform to ASTM A-185.
- C. Tie wire shall be 16-gauge annealed steel.

PART 3 - EXECUTION

3.1 CONSTRUCTION OF DRAINAGE SYSTEM

- A. Excavation, filling, and compaction for construction of drainage system shall be in accordance with Earthwork Section 02 200.
- B. Inspect piping prior to placing in trenches. Install no defective or damaged piping.
- C. Lay piping beginning at low point of the drainage system with joints lapped upgrade. Lay in proper alignment and to slopes indicated, fully supported on firm subgrade.
- D. Clean interior of piping of dirt and debris as work progresses. Place plugs in the ends of uncompleted piping at the end of each work period. Continue to flush lines between manholes and drainage structures as required to remove collected debris until permanent vegetative cover has been established.
- E. Lengths of storm drain pipe illustrated in the Project Scope and Performance Specification are approximate distances center to center of structures. Contractor is responsible for all pipe quantities to convey storm drainage to points indicated in accordance with the design concept illustrated.

3.2 DRAINAGE STRUCTURES

- A. Construct catch basins, drop inlets, headwalls and similar structures of reinforced concrete unless otherwise indicated; manholes of masonry, concrete, or precast units at Contractor's option.
 - 1. Provide concrete foundations for manholes and other structures as indicated. All drainage structures shall have paved (mortar) inverts.

2. Concrete structures shall be reinforced as indicated in the Project Scope and Performance Specification.
 3. All concrete construction shall receive a smooth formed finish in accordance with ACI-301-72 on all surfaces exposed to exterior or interior of structure; rough formed for all unexposed construction.
 4. Moist cure concrete for a minimum of seven days after placing.
- B. Mix mortar with only enough water for workability. Re-tempering of mortar will not be permitted. Keep mortar mixing and conveying equipment clean. Do not deposit mortar upon or permit contact with ground.
- C. Lay masonry in full mortar bed with ends and with full vertical joints, not more than 5/8" wide. Protect fresh masonry from freezing and from too rapid drying.
- D. Apply a 2" thickness mortar parge coating on interior and exterior of masonry walls surfaces.
- E. Set tops of frames and covers of manholes flush with finished surface.
- F. Set drainage gratings to elevations indicated in the Project Scope and Performance Specification.

3.3 AS-BUILT RECORD DRAWINGS

- A. Furnish two (2) sets of reproducible As-built Drawings of all portions of the storm sewer system(s) including the horizontal and vertical locations of all pipe structures, clean out connections and the relationship of storm sewer to all other built items in plan and profile. As-builts shall be prepared and sealed by a Georgia Registered Land Surveyor and shall be considered an accurate representation of the built storm sewer system.

End of Section

SECTION 02 930

LAWNS AND GRASSES

PART 1 - GENERAL

- 1 DESCRIPTION: Work described in this section consists of the establishment of grassing of 100% of all areas disturbed by paving operations, driveway apron replacement, curb and gutter replacement, sidewalk replacement, yard regrading, storage of equipment, except the area covered by paving or those areas designated for other plant materials as indicated in Section 01 000, Project Scope & Performance Specification and on Construction Drawings.

PART 2 - PRODUCT

- 2.1 FERTILIZER: Fertilizer shall be 19-19-19 grade, uniform in composition, free flowing for application with spreading equipment, delivered to the site in bags or other containers, each fully labeled, conforming to the State fertilizer laws, and bearing the name, trade name, or trademark, and warranty of the producer. Engineer shall be furnished with duplicate copies of invoices for all fertilizer used on the project.
- 2.2 LIME: Ground limestone containing not less than 85% carbonates; 50% passing 100 mesh sieve and 90% passing 20 mesh sieve.
- 2.3 GRASS SEED: Shall be labeled in accordance with U.S. Department of Agriculture Rules and Regulations under the Federal Seed Act in effect on the date of Invitation of Bids. Seed shall be furnished in sealed standard containers unless exception is granted in writing by Engineer. Seed which has become wet, moldy, or otherwise damaged in transit or in storage will not be acceptable. Seed shall be guaranteed 92% germination.
 - A. Kentucky 31 Fescue (*Festuca Elatior*). Seed: Fresh, clean, new seed testing 98% for purity and 85% for germination. September 15 - May 15.
 - B. Common Bermuda (*Cynolon Dactylon*) Seed: Fresh, hulled, clean, new seed testing 98% for purity and 85% for germination. May 15 - September 15.
- 2.4 SOD: Sod replacement is required in yard and ditch regrading areas in front of property owner's yard where Sod is visibly established. Contractor shall replace Sod in kind and match existing condition.
 - 2.4.1. WATER: Water used in this work shall be suitable for irrigation and free from

ingredients harmful to plant life. Furnish hose and other watering equipment required for the work.

- 2.6 HYDROMULCH: Wood cellulose fiber containing no germination inhibiting or growth inhibiting agents. Characteristics shall be as follows:
- A. Percent moisture content: 9.0% ($\pm 3, 0\%$).
 - B. Percent organic mater: 99.2% ($\pm 0.8\%$).
 - C. Percent ash content: 0.8% ($\pm 0.2\%$).
 - D. pH: 4.8 (± 0.5).
 - E. Water holding capacity: 150 grams water/100 grams fiber, minimum.

PART 3 - EXECUTION

- 3.1 FERTILIZER: Fertilizer shall be distributed uniformly at a rate of 800 pounds per acre, plus 1-ton agricultural lime per acre two (2) days prior to seeding, over the areas to be grassed, and shall be incorporated into the soil to a depth of at least 3 inches by disking or harrowing. The incorporation of fertilizer may be part of the tillage operation specified above. Undulations in the surface as a result of tillage or fertilizing shall be smoothed.
- 3.2 Approximately 4 weeks after seeding and when grass coverage has been established, apply 1 to 1 ½ pounds of ammonium nitrate per 1,000 square ft. to all seeded areas and immediately water using a fine spray. At the end of the maintenance period and prior to final inspection, apply 10 lbs. of specified fertilizer per 1,000 sq. ft. and water immediately.
- 3.3 SEED: Seed shall be Fescue or Bermuda. Method of seeding shall be hydro seeding or broadcast at Contractor's option; however, the method selected shall be a part of his erosion control plan.
- 3.4 BROADCAST SEEDING:
- A. If conditions are such, by reason of drought, high winds, excessive moisture, or other factors, that satisfactory results are not likely to be obtained, Contractor shall stop the work, and work shall be resumed only when conditions are favorable again or when approved alternate or corrective measures and procedures have been put into effect. If inspection during seeding operations or after there is a show of green indicates that strips have been left, or skipped, Contractor shall sow additional seed on these areas.

- B. Seeding shall be at the rate of 10 pounds per 1,000 sq. ft. for Fescue or 5 pounds per 1,000 sq. ft. for Bermuda.
 - C. Seed shall be broadcast either by hand or approved sowing equipment. The seed shall be uniformly distributed with the sower moving in one direction, and the remainder shall be sown with the sower moving at right angles to the first sowing. The seed shall be covered to an average depth of 1/4 inch by means of a brush harrow, spike-tooth harrow, chain harrow, cultipacker, or other approved device.
- 3.5 HYDROSEEDING: Apply seed/fertilizer/hydro mulch mixture in water slurry. Dispense using hydraulic mulching equipment in following minimum quantities:
- A. Fertilizer: 130 lbs./acre.
 - B. Fescue Seed: 300 lbs./acre/Bermuda seed 150 pound/acre.
 - C. Hydromulch: 1500 lbs./acre.
- 3.6 COMPACTION: Immediately after the seeding operations specified above have been completed, the entire area shall be compacted by means of a cultipacker, roller, or other approved equipment weighing 60 to 90 pounds per linear foot of roller. If the soil is of such type that a smooth or corrugated roller cannot be operated satisfactorily, a pneumatic roller shall have tires of sufficient size so that complete coverage of the soil surface is obtained. When a cultipacker or similar equipment is used, the final rolling shall be at right angles to the prevailing winds to prevent dust.
- 3.7 CLEAN-UP: Remove from the site and dispose of all debris and foreign material. During the grassing operations, debris shall not be dumped on any part of the property or on any unauthorized placed.
- 3.8 MAINTENANCE:
- A. Contractor shall be responsible for establishment and proper care of the grassed areas during the period when the grass is becoming established and until final acceptance by Owner.
 - B. Maintenance shall consist of watering, weeding, repair of any erosion and reseeding as necessary to establish a 100% uniform stand of grass and shall continue until acceptance.
 - C. All seeded areas that do not show satisfactory growth within 18 days after seeding shall be re-seeded and re-fertilized as directed until a satisfactory lawn

is established. Full coverage is required in 60 days.

- D. All lawn areas shall be protected until acceptance. All eroded and damaged areas, regardless of cause, shall be immediately repaired and reseeded. Protect all lawn areas from pedestrian or vehicular traffic.

3.9 GUARANTEE AND ACCEPTANCE:

- A. All disturbed areas must be 100% covered and final stabilized with 80% grassing established.

End of Section

APPENDIX

for

City of Dacula

2022 CDBG - Brookton Station Subdivision
Asphalt Milling, Repaving, and Sidewalk Replacement
Improvements Project

- Atlas – Pavement Stabilization Report
- Project Drawings dated 10-24-2022

AN ORDINANCE

AN ORDINANCE TO AMEND THE CITY OF DACULA PERSONNEL MANUAL, TO UPDATE VACATION LEAVE; AND FOR OTHER PURPOSES.

WHEREAS, the City has reviewed its policies and procedures for employees' vacation leave; and

WHEREAS, it is in the best interest of the health, safety and welfare of the citizens of the City of Dacula to amend the Personnel Manual to update the vacation leave policy;

NOW THEREFORE, THE MAYOR AND COUNCIL OF THE CITY OF DACULA HEREBY ORDAINS that the City Personnel Manual be amended as follows:

SECTION 1.

The existing Subsection 6.9(1) is deleted, and the following is substituted in its place:

1. Full-time employees must have 90 days of continuous service before any vacation leave is allowed. After 90 days of continuous service, full-time employees will be allowed 5 days of vacation leave per calendar year; after 1 year of continuous service, full-time employees will be allowed 10 days of vacation leave per calendar year; after 7 years of continuous service full-time employees will be allowed 15 days of vacation leave per calendar year, and after 15 years of continuous service full-time employees will be allowed 20 days of vacation leave per calendar year.

Vacation leave must be used during the year in which it is accrued. No accumulation of vacation leave will be allowed. All accumulated but unused vacation will be paid at the end of the calendar year.

SECTION 2.

In the event any Court of competent jurisdiction determines that any portion of the foregoing amendment is invalid, unconstitutional or otherwise illegal, such rulings shall not impair the validity of the rest and remainder of this amendment.

SECTION 3.

All laws and parts of laws in conflict with this Ordinance are hereby repealed.

SECTION 4.

The City Administrator, Assistant City Administrator, and Director of Planning and Economic Development are further authorized to correct typographical errors in the text of

the existing Personnel Manual and to produce and publish a final codified version of the Manual with the amendments and revisions outlined herein.

SECTION 5.

This Ordinance shall take effect January 1, 2023 upon its adoption by the Mayor and City Council.

SO ORDAINED by the governing authority of the City of Dacula, this _____ day of _____, 2022.

AYES: ____

NAYES: ____

HUGH D. KING, III
MAYOR, CITY OF DACULA

ATTEST:

HEATHER COGGINS
ACTING CITY ADMINISTRATOR

Memorandum

To: City of Dacula Mayor and City Council

From: Brittini Nix, Director of Planning and Economic Development

Date: October 13, 2022

Subject: Variance Case: 2022-CD-VAR-04

Existing Zoning: R-1400 (Single Family Residential District)

Applicant: Adolphus Acolatse
1200 Del mar Club Drive
Dacula, Georgia 30019
404-645-0962

Owner: Adolphus Acolatse
1200 Del mar Club Drive
Dacula, Georgia 30019
404-645-0962

Location: 5th District, Land Lot 308, Parcel 093

Existing Land Use and Zoning:

The subject property is located at 2808 Spring Street and is approximately 0.58 acres more or less and zoned R-1200 (Single-Family Residential District). The subject site is currently vacant and is adjacent to single-family residential properties on all sides.

Variance Request and Summary:

Residential properties on septic systems require a minimum of 30,000 square feet (Section 901 of the Zoning Resolution) of property for a single-family dwelling. The subject property totals 25,265 square feet. Considering the previous, a Council variance is needed to build a single-family residence utilizing a septic system on the subject site. Gwinnett County Environmental Health approved the site for a 4-bedroom residence on September 29, 2022. Staff notes the size of the subject lot is consistent with adjacent lots and no additional variances are required for building permit issuance.

Considering the above, staff supports the request as the proposed residence would be within an existing single-family residential area and is not expected to introduce any adverse impacts. As such, the Department recommends that the requested variance be approved with conditions.

Recommendation:

Based upon the variance application, the request to reduce the minimum lot size requirement for a residential structure on a septic system is recommended for approval with the following conditions.

1. The proposed elevation, building materials, and colors shall be approved by the City prior to building permit issuance. The façades of the dwelling unit shall resemble the surrounding dwellings with the front façade constructed of brick, stone, or stucco with accents of fiber shake, board and batten, or fiber cement siding. The sides and rear shall be constructed of brick, stone, stucco, concrete fiber, or similar material.
2. The minimum heated floor area shall be 1,600 square feet for a one-story unit and 1,800 square feet for a two-story unit.
3. All yards (front, side, rear) shall be sodded.
4. A Gwinnett County Environmental Health septic permit shall be required prior to building permit issuance.
5. A maximum of four (4) bedrooms shall be permitted per Gwinnett County Environmental Health approval dated September 29, 2022.



P. O. Box 400
Dacula, GA 30019
(770) 962-0055 / Fax (770) 513-2187

APPLICATION

City Council	
<input type="checkbox"/> Waivers	
<input checked="" type="checkbox"/> Variance	

Staff Approval Only	
<input type="checkbox"/> Modifications	

(Please Type or Print using BLACK INK)

APPLICANT *	PROPERTY OWNER *
NAME <u>Adolphus Acolatse</u>	NAME <u>Adolphus Acolatse</u>
ADDRESS <u>1200 Del Mar Club Drive</u>	ADDRESS <u>1200 Del Mar Club Drive</u>
CITY <u>Dacula</u>	CITY <u>Dacula</u>
STATE <u>GA</u> ZIP <u>30019</u>	STATE <u>GA</u> ZIP <u>30019</u>
PHONE <u>404-645-0962</u> FAX _____	PHONE <u>404-645-0962</u> FAX _____

APPLICANT IS THE:

- OWNER'S AGENT
- PROPERTY OWNER

* Include any person having a property interest and/or a financial interest in any business entity having property interest (use additional sheets if necessary).

CONTACT PERSON Adolphus Acolatse
 COMPANY NAME _____
 ADDRESS 1200 Del Mar Club Drive
Dacula, GA 30019
 PHONE 404-645-0962 FAX _____

PRESENT ZONING DISTRICT(S) _____ LAND LOT(S) R5308 093 DISTRICT(S) _____
 ADDRESS OF PROPERTY 2808 Spring Street, Dacula, GA ACREAGE 0.58

Describe your request in detail and state justification/hardship: _____

Requesting Variance due to insufficient acreage.
(Attach additional sheets if necessary)

HAS THE APPLICANT FILED ANY OTHER APPLICATIONS FOR THIS PROPERTY WITHIN THE PAST 12 MONTHS ? Yes No

If Yes, please describe: _____
(Attach additional sheets if necessary)

LETTER OF INTENT & LEGAL DESCRIPTION OF PROPERTY

*** PLEASE ATTACH A "LETTER OF INTENT" EXPLAINING REQUEST and TYPED "LEGAL DESCRIPTION" OF PROPERTY TO BE AFFECTED ***

CASE NUMBER: 2022-CD-VAR-04

LETTER OF INTENT

Dear City of Dacula:

I am writing this letter to request approval for a Zoning Variance to allow building on lot R5308 093 at 2808 Spring Street, Dacula, GA 30019. The variance request is to construct a house. The current lot size is 0.58 acre, which is below the current allowable buildable lot.

The Below are justifications for approval variance from the zoning.

The location of the proposed house will be within the footprint of the lot with appropriate easements. The subject property is a result of the following conditions:

1. The requested variance by reason of exceptional narrowness, shallowness, or shape of a specific lot or by reason of exceptional topographic conditions deprives the property owner of rights and privileges enjoyed by other property owners in the same zoning district. The lot does NOT meet the minimum square footage. The proposed home will be between 1500sf to 2700sf and does not have any issues of shape or topography.
2. The requested variance does not go beyond the minimum necessary to afford relief and does not constitute a grant of special privilege inconsistent with the limitations upon other properties in the zoning district in which the subject parcel is located.
3. The grant of the variance will not be materially detrimental to the public welfare or injurious to the parcel or improvements in the zoning district in which the subject lot is located; The use is within the building setbacks and for private use only. It will improve the lot and its value by creating a functional housing.
4. The reason for the variance request is to be able to build a home with a curb appeal that is in harmony with the neighboring properties and a home that appeals to home buyers. The lot in question is smaller than the allowable/minimum setbacks square footage required per the City of Dacula.
5. Approval of this variance request would allow me to build a quality home with 3-4 bedrooms and 2-3 baths; a new home, in a price range that is current marketplace does not offer.
6. Attached is the boundary survey showing the footprint and location of the lot and buildable site. All other zoning requirements will be met with the home design. The additional pages are the representation of the home I would like to build.

With the facts above, I request your approval for the Variance to the Zoning for building a residential house.

Thank you,

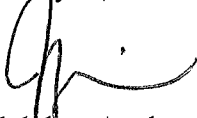
 10/04/2022
 Adolphus Acolatse,
 1200 Del Mar Club Drive,
 City of Dacula, GA 30019

General Notes:

SURVEY AS PER IRON PINS FOUND AND OTHER REFERENCES AS NOTED HEREON

SURVEY DONE WITHOUT THE BENEFIT OF A TITLE COMMITMENT AND PROPERTY IS SUBJECT TO ALL MATTERS OF TITLE.

SUBJECT TRACT DOES NOT LIE WITHIN A 100 YEAR FLOOD DISTRICT AS PER F.I.R.M. PANEL NO. 13135C0077F, EFFECTIVE DATE 09/29/2006

TOPOGRAPHIC INFORMATION AS PER A FIELD RUN SURVEY. ELEVATION TAKEN FROM GOOGLE AND ARE CONSIDERED TO BE APPROXIMATE

SOILS SHOWN PER A LEVEL 3 SOILS STUDY PREPARED BY EARTHWORKS ENVIRONMENTAL SERVICES, LLC. DATED 8/25/22

LEGEND

- R/W RIGHT OF WAY
- PVT PAVEMENT
- WM WATER METER
- B/L BUILDING LINE
- PL PROPERTY LINE
- ^ FIRE HYDRANT
- ⊕ VALVE
- W— WATER MAIN
- MH+ MANHOLE
- S- SEWER LINE
- DE DRAINAGE EASEMENT
- G- SEWER EASEMENT
- C— GAS LINE
- PP POWER POLE
- N&C NAIL IN CAP
- LP LIGHT POLE
- EE EXISTING ELEVATION
- FES FLARED END SECTION
- JB JUNCTION BOX
- HW HEADWALL
- C— CENTER LINE
- D— DRAINAGE DIRECTION
- H— HOUSE NUMBER
- IPF IRON PIN FOUND
- IPF IRON PIN SET
- E- ELECTRIC POWER
- R RADIUS OF CURVATURE
- CB DOUBLE WING CATCH BASIN
- CB SINGLE WING CATCH BASIN
- PP POWER POLE
- A ARC OF CURVE
- INV INVERT
- DI DROP INLET
- PE PROPOSED ELEVATION

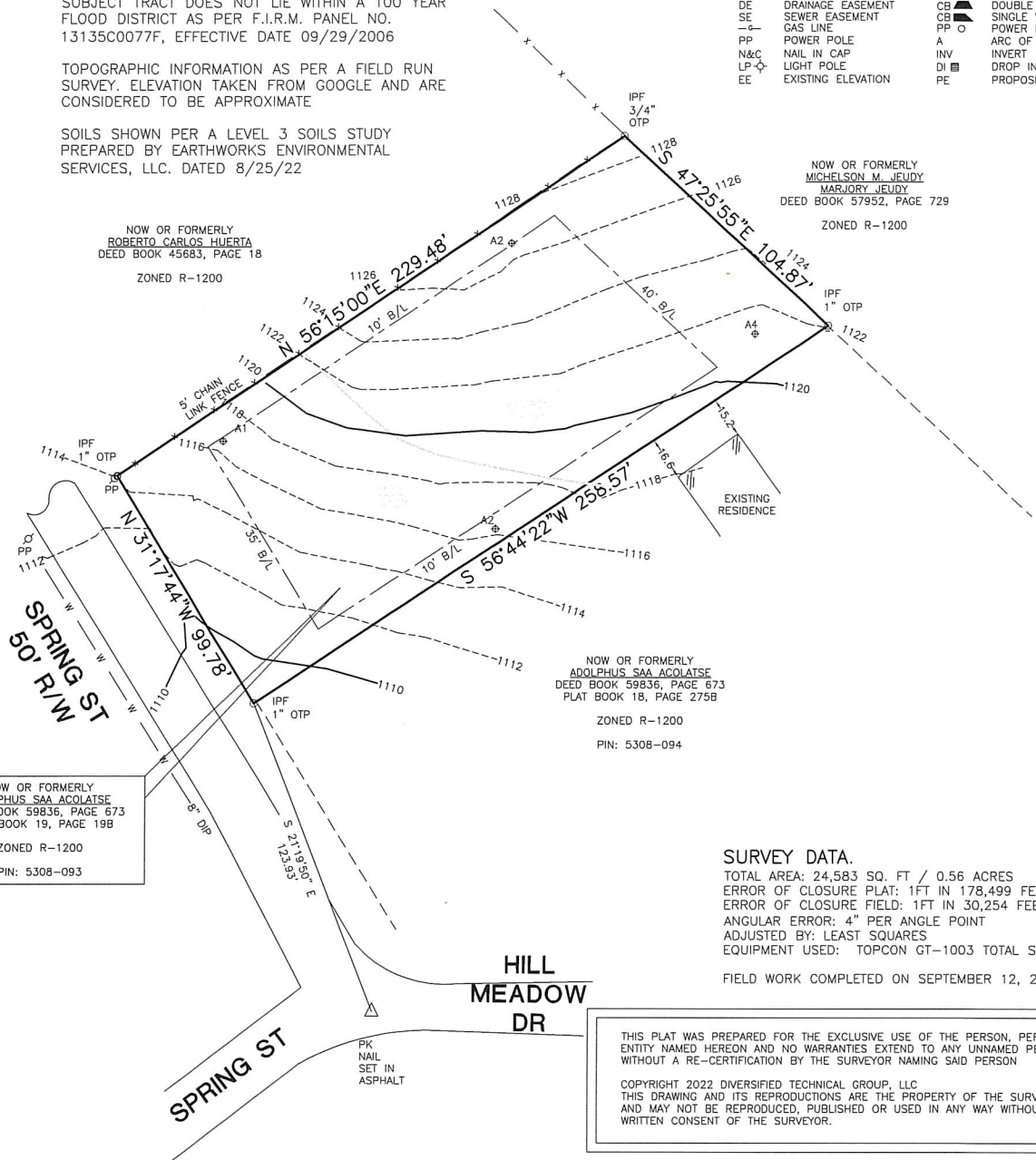
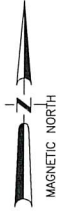

NOW OR FORMERLY
ROBERTO CARLOS HUERTA
DEED BOOK 45683, PAGE 18
ZONED R-1200

NOW OR FORMERLY
MICHELSON M. JEUDY
MARJORY JEUDY
DEED BOOK 37952, PAGE 729
ZONED R-1200

NOW OR FORMERLY
ADOLPHUS SAA ACOLATSE
DEED BOOK 59836, PAGE 673
PLAT BOOK 18, PAGE 275B
ZONED R-1200
PIN: 5308-094

NOW OR FORMERLY
ADOLPHUS SAA ACOLATSE
DEED BOOK 59836, PAGE 673
PLAT BOOK 19, PAGE 19B
ZONED R-1200
PIN: 5308-093

SURVEY DATA.
TOTAL AREA: 24,583 SQ. FT / 0.56 ACRES
ERROR OF CLOSURE PLAT: 1FT IN 178,499 FEET
ERROR OF CLOSURE FIELD: 1FT IN 30,254 FEET
ANGULAR ERROR: 4" PER ANGLE POINT
ADJUSTED BY: LEAST SQUARES
EQUIPMENT USED: TOPCON GT-1003 TOTAL STATION
FIELD WORK COMPLETED ON SEPTEMBER 12, 2022

THIS PLAT WAS PREPARED FOR THE EXCLUSIVE USE OF THE PERSON, PERSONS OR ENTITY NAMED HEREON AND NO WARRANTIES EXTEND TO ANY UNNAMED PERSON WITHOUT A RE-CERTIFICATION BY THE SURVEYOR NAMING SAID PERSON

COPYRIGHT 2022 DIVERSIFIED TECHNICAL GROUP, LLC
THIS DRAWING AND ITS REPRODUCTIONS ARE THE PROPERTY OF THE SURVEYOR AND MAY NOT BE REPRODUCED, PUBLISHED OR USED IN ANY WAY WITHOUT THE WRITTEN CONSENT OF THE SURVEYOR.

This plat is a retracement of an existing parcel or parcels of land and does not subdivide or create a new parcel or make any changes to any real property boundaries. The recording information of the documents, maps, plats, or other instruments which created the parcel or parcels are stated hereon.

RECORDATION OF THIS PLAT DOES NOT IMPLY APPROVAL OF ANY LOCAL JURISDICTION, AVAILABILITY OF PERMITS, COMPLIANCE WITH LOCAL REGULATIONS OR REQUIREMENTS, OR SUITABILITY FOR ANY USE OR PURPOSE OF THE LAND. Furthermore, the undersigned land surveyor certifies that this plat complies with the minimum technical standards for property surveys in Georgia as set forth in the rules and regulations of the Georgia Board of Registration for Professional Engineers and Land Surveyors and as set forth in O.C.G.A. Section 15-6-67

J. Scott Smith 9/12/22
J. SCOTT SMITH, PLS 3014 DATE

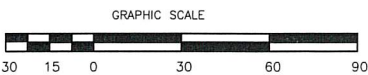

Boundary and Topographic Survey				
Adolphus Saa Acolatse				
CITY OF DACULA				
COUNTY: GWINNETT	LAND LOT (S): 30B	DISTRICT: 5	STATE: GEORGIA	
SCALE: 1" = 30'	DATE: 9/12/22	DRAWN: J.S.S.	CHECKED: J.S.S.	JOB NO. 22224

DIVERSIFIED TECHNICAL GROUP, L.L.C.

LAND SURVEYORS AND LAND PLANNERS
Land Surveying Firm License# 587

2700 BRASELTON HIGHWAY - SUITE 10-430
DACULA, GEORGIA 30019
PH. 770-614-7095
EMAIL: DtgSurvey@yahoo.com

APPLICANT CERTIFICATION

The undersigned is authorized to make this application and is aware that if an application is denied, no application or re-application affecting the same property shall be acted upon within twelve (12) months from the date of last action unless waived by the City.

[Signature]
Signature of Applicant

10/04/2022
Date

Adolphus Acolatse
Type or Print Name/Title

Owner

x [Signature]
Notary Public COMM Exp 12/19/22

10/04/22
Date

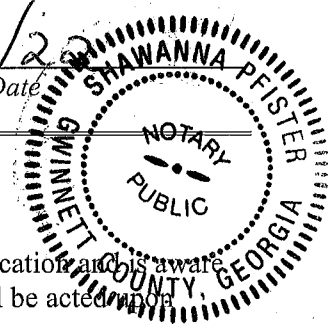

PROPERTY OWNER CERTIFICATION

The undersigned, or as attached, is the record owner of the property considered in this application and is aware that if an application is denied, no application or re-application affecting the same land shall be acted upon within twelve (12) months from the date of last action unless waived by the City.

[Signature]
Signature of Applicant

10/04/2022
Date

Adolphus Acolatse
Type or Print Name/Title

Owner

x [Signature]
Notary Public COMM Exp 12/19/22

10/04/22
Date

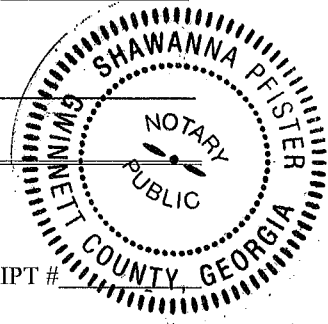

FOR ADMINISTRATIVE USE ONLY

DATE RECEIVED _____ RECEIVED BY _____ FEE _____ RECEIPT # _____

LAND LOT _____ DISTRICT _____ PARCEL # _____ HEARING DATE _____

FOR ADMINISTRATIVE USE ONLY

ACTION TAKEN _____

SIGNATURE _____ DATE _____

STIPULATIONS _____



P. O. Box 400
Dacula, GA 30019
(770) 962-0055 / Fax (770) 513-2187

DISCLOSURE OF CAMPAIGN CONTRIBUTIONS

Have you, within the two years immediately preceding the filing of this application, made campaign contributions aggregating \$250.00 or more to the Mayor and/or a member of the City Council.

Yes No

If the answer is *Yes*, please complete the following section:

Name of Government Official	Contributions <i>(All which aggregate to \$250.00+)</i>	Contribution Date <i>(within last 2 years)</i>

Have you, within the two years immediately preceding the filing of this application, made gifts having in the aggregate a value of \$250.00 or more to the Mayor and/or a member of the City Council or a member of the Dacula Planning Commission or Zoning Board of Appeals.

Yes No

If the answer is *Yes*, please complete the following section:

Name of Government Official	Description of Gifts <i>(Valued aggregate \$250.00+)</i>	Date Gift was Given <i>(within last 2 years)</i>

(Attach additional sheets if necessary to disclose or describe all contributions/gifts)

**GWINNETT, NEWTON, AND ROCKDALE COUNTY HEALTH DEPARTMENTS, ENVIRONMENTAL HEALTH SECTION
APPLICATION FOR CONSTRUCTION PERMIT AND SITE APPROVAL
For On-Site Sewage Management System**

Item 9.

COUNTY:	SUBDIVISION:	LOT NUMBER:	BLOCK:
Gwinnett	N/A		
PROPERTY LOCATION (STREET ADDRESS):			
2808 Spring St; Dacula, GA 30019 Tax ID: R5308 093			

I hereby apply for a construction permit to install an On-Site Sewage Management System and agree that the system will be installed to conform to the requirements of the rules of the Georgia Department of Public Health, Chapter 511-3-1. By my signature, I understand that final inspection is required and will notify the County Health Department upon completion of construction and before applying final cover material to the system.

PROPERTY OWNER'S/AUTHORIZED AGENT'S SIGNATURE:	DATE:	
	09/26/2022	
PROPERTY OWNER'S NAME:	PHONE NUMBER:	ALTERNATE PHONE NUMBER:
ADOLPHUS ACOLATSE	404-645-0962	770-793-6576
PROPERTY OWNER'S ADDRESS:		
1200 DEL MAR CLUB DR DACULA GA 30019		
AUTHORIZED AGENT'S NAME (IF OTHER THAN OWNER):	ADDRESS:	PHONE NUMBER:

Section A – General Information

1. REQUIRED SETBACK FROM RECEIVING BODIES (wells, lakes, sinkholes, streams, etc.) EVALUATED:	5. TYPE OF STRUCTURE (single/multi-family residence, commercial, restaurant, etc.):	9. SOIL SERIES (e.g. Pacolet, Orangeburg, etc.):
(1) Yes (2) No	Single Family Residence	Cecil
2. WATER SUPPLY:	6. WATER USAGE BY:	10. PERCOLATION RATE / HYDRAULIC LOADING RATE:
<input checked="" type="checkbox"/> Public (2) Private (3) Community	<input checked="" type="checkbox"/> Bedroom Numbers (2) Gallons per Day	60
3. SEWAGE SYSTEM TO BE PERMITTED:	7. NO. OF BEDROOMS / GPD:	11. RESTRICTIVE SOIL HORIZON DEPTH (INCHES):
<input checked="" type="checkbox"/> New (2) Repair (3) Addition	4	72
4. LOT SIZE (SQUARE FEET / ACRES):	8. LEVEL OF PLUMBING OUTLET:	12. SOIL TEST PERFORMED BY:
	(1) Ground Level (2) Basement (3) Above Ground Level	Reichel, Jeff

Section B – Primary / Pretreatment

1. DISPOSAL METHOD:	3. SEPTIC TANK CAPACITY (GALLONS):	4. AEROBIC UNIT CAPACITY (GALLONS):	5. DOSING TANK CAPACITY (GALLONS):	6. GREASE TRAP CAPACITY (GALLONS):
<input checked="" type="checkbox"/> Septic Tank (2) Privy (3) Aerobic Unit (4) Other:	1500			
2. GARBAGE DISPOSAL:	7. PRESCRIBED TANK LOCATION / REMARKS:			
<input checked="" type="checkbox"/> Yes (2) No	(PLEASE SEE THE SECOND PAGE OF THIS PERMIT FOR SPECIFICS)			

Section C – Secondary Treatment

1. ABSORPTION FIELD DESIGN:	4. TOTAL ABSORPTION FIELD SQUARE FEET REQUIRED:	7. NUMBER OF ABSORPTION TRENCHES:
(1) Level Field (2) Serial (3) Drip (4) Distribution Box (5) Mound / Area Fill	876	
2. ABSORPTION FIELD PRODUCT:	5. TOTAL ABSORPTION FIELD LINEAR FEET REQUIRED:	8. SPECIFIED LENGTH OF ABSORPTION TRENCHES:
	292	
3. AGGREGATE DEPTH (inches):	6. DEPTH OF ABSORPTION TRENCHES (range in inches):	9. DISTANCE BETWEEN ABSORPTION TRENCHES:
	30-48	7
10. PRESCRIBED ABSORPTION FIELD LOCATION:		
(PLEASE SEE THE SECOND PAGE OF THIS PERMIT FOR SPECIFICS)		

Permit

A PERMIT IS HEREBY GRANTED TO INSTALL THE ON-SITE SEWAGE MANAGEMENT SYSTEM DESCRIBED ABOVE. THIS PERMIT IS NOT VALID UNLESS PROPERLY SIGNED BELOW. THIS PERMIT EXPIRES TWELVE (12) MONTHS FROM DATE OF ISSUANCE.

ANY GRADING, FILLING, OR OTHER LANDSCAPING SUBSEQUENT TO ISSUANCE OF A PERMIT MAY RENDER PERMIT VOID. FAILURE TO FOLLOW SITE PLAN MAY RENDER PERMIT VOID. ANY GRADING, FILLING, OR OTHER LANDSCAPING SUBSEQUENT TO FINAL INSPECTION BY COUNTY HEALTH DEPARTMENT, WHICH ADVERSELY AFFECTS THE FUNCTION OF THE ON-SITE SEWAGE MANAGEMENT SYSTEM, MAY RENDER APPROVAL VOID. INSTALLATION CONTRACTOR IS RESPONSIBLE FOR LOCATING PROPER DISTANCES FROM BUILDINGS, WELLS, PROPERTY LINES, ETC.

ISSUANCE OF A CONSTRUCTION PERMIT FOR AN ON-SITE SEWAGE MANAGEMENT SYSTEM, AND SUBSEQUENT APPROVAL OF SAME BY REPRESENTATIVES OF THE GEORGIA DEPARTMENT OF PUBLIC HEALTH OR COUNTY BOARD OF HEALTH SHALL NOT BE CONSTRUED AS A GUARANTEE THAT SUCH SYSTEMS WILL FUNCTION SATISFACTORILY FOR A GIVEN PERIOD OF TIME; FURTHERMORE, SAID REPRESENTATIVE(S) DO NOT, BY ANY ACTION TAKEN IN EFFECTING COMPLIANCE WITH THESE RULES, ASSUME ANY LIABILITY FOR DAMAGES WHICH ARE CAUSED, OR WHICH MAY BE CAUSED, BY THE MALFUNCTION OF SUCH SYSTEM.

1. SITE APPROVED AS SPECIFIED ABOVE:
<input checked="" type="checkbox"/> Yes (2) No

APPROVING ENVIRONMENTALIST:	TITLE:	DATE:	CONSTRUCTION PERMIT NUMBER:	219
EB EHS	EHS III	09/29/2022	067-98522	

EarthWorks

Environmental Services, LLC
(770) 503-6488

1440 Gran Forest Drive
 Cumming, GA 30041



LEVEL 3 SOIL INVESTIGATION REPORT

Report Date: 8/25/2022	Inspection Date: 7/23/2022	Level of Study: 3
Site Location: Spring Street - 0.58-Ac Tract		Job No. 22589
Client: Adolphus Acolatse		Phone: 404-645-0962
County: Gwinnett	Parcel No: 5308 093	
Field Inspection By: Jeffrey A. Reichel Jr.		
Boring Location Method: EOS Arrow 100 Submeter GPS Unit and Google Earth Professional		
Certified By: Jeffrey A. Reichel Jr, DPH CSC		

SOIL SERIES & INTERPRETIVE PROPERTIES

Soil Series & Slope Class (%)	Depth to Bedrock (in)	Depth to PWT* (in)	Estimated Perc. (min/in)	Depth of Estimated Perc/(in)	Recommended Installation Depth (in)	Soil Suitability Code
Cecil, 5-15%	>72	>72	60	18-60	30-48	A
Madison, 5-15%	>72	>72	45	18-60	30-48	A

* Perched Water Table

SOIL SUITABILITY CODE DEFINITIONS

- A Soils are typically suitable for conventional absorption field with proper design, installation and maintenance.

GENERAL NOTES & COMMENTS

1. The base map was obtained from the Gwinnett County GIS Website.
2. Borings were located using an EOS Arrow 100 Submeter GPS Unit and Google Earth Professional.
3. When installing drain line in clay soils, every effort should be made to prevent smearing trench walls and bottom. These conditions reduce drainage rate and may cause premature failure. Installation should be conducted under dry soil conditions. If smearing is evident, surface should be picked or raked prior to placement of distribution media.
4. Modification of the site including cut and fill of the drain field area may void the conditions cited.

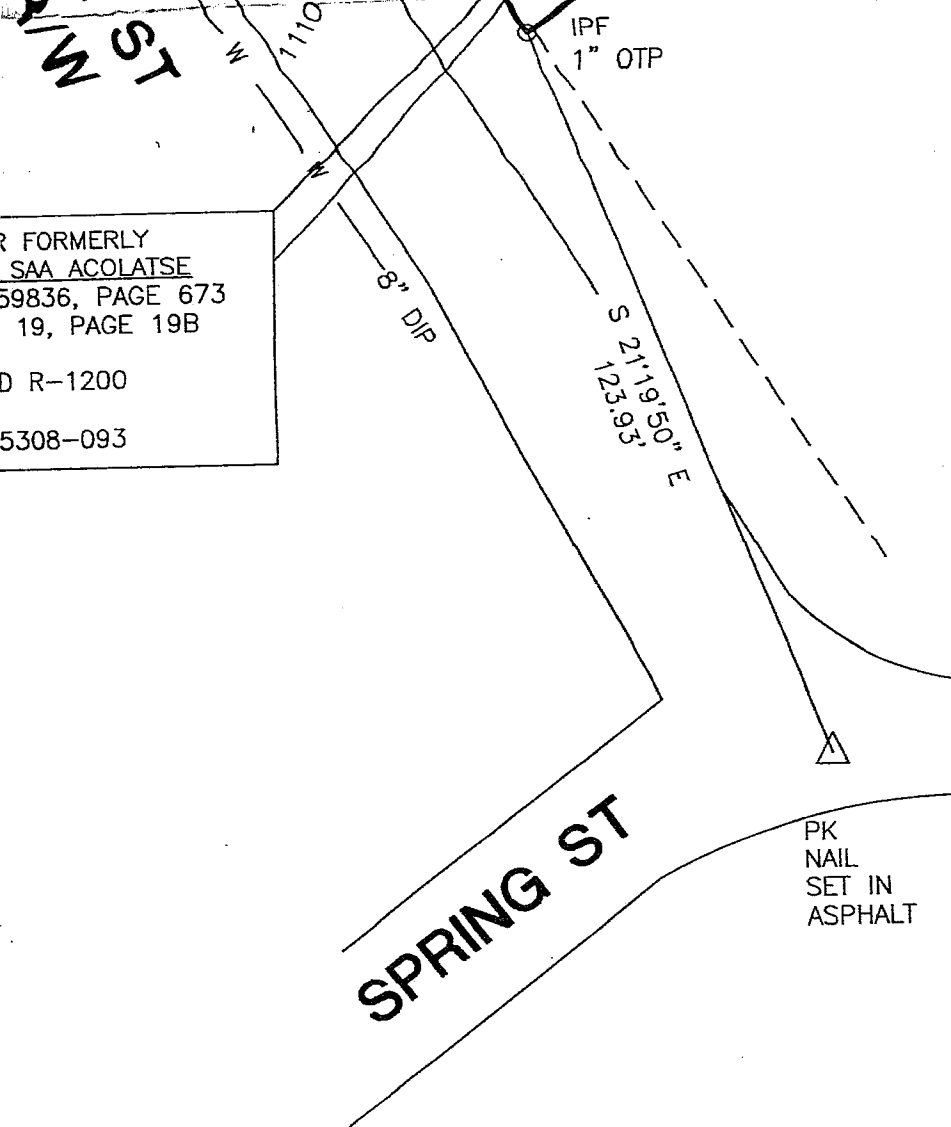

ZONED R-1200
 PIN: 5308-094

Item 9.

FORMERLY
 SAA ACOLATSE
 59836, PAGE 673
 19, PAGE 19B
 R-1200
 5308-093

SURVEY DATA.
 TOTAL AREA: 24,583 SQ. F
 ERROR OF CLOSURE PLAT:
 ERROR OF CLOSURE FIELD
 ANGULAR ERROR: 4" PER
 ADJUSTED BY: LEAST SQUA
 EQUIPMENT USED: TOPCO
 FIELD WORK COMPLETED C

**HILL
 MEADOW
 DR**

SPRING ST

PK
 NAIL
 SET IN
 ASPHALT

THIS PLAT WAS PREPARED FOR THE EXCLUSIVE U
 ENTITY NAMED HEREON AND NO WARRANTIES EXTI
 WITHOUT A RE-CERTIFICATION BY THE SURVEYOR
 COPYRIGHT 2022 DIVERSIFIED TECHNICAL GROUP,
 THIS DRAWING AND ITS REPRODUCTIONS ARE THE
 AND MAY NOT BE REPRODUCED, PUBLISHED OR
 WRITTEN CONSENT OF THE SURVEYOR.

This plat is a retracement of an existing parcel or parcels of land
 subdivide or create a new parcel or make any changes to any r
 boundaries. The recording information of the documents, maps, plats
 instruments which created the parcel or parcels are stated hereon.
 RECORDATION OF THIS PLAT DOES NOT IMPLY APPROVAL OF ANY
 LOCAL JURISDICTION, AVAILABILITY OF PERMITS, COMPLIANCE
 WITH LOCAL REGULATIONS OR REQUIREMENTS, OR SUITABILITY FOR
 ANY USE OR PURPOSE OF THE LAND. Furthermore, the undersigned
 surveyor certifies that this plat complies with the minimum technical
 property surveys in Georgia as set forth in the rules and regulation:
 Board of Registration for Professional Engineers and Land Surveyors
 forth in O.C.G.A. Section 15-6-67

GRAPHIC SCALE



J. Scott Smith
 J. SCOTT SMITH, PLS 3014

9/12/2
 DATE 221



1st Floor Floorplan

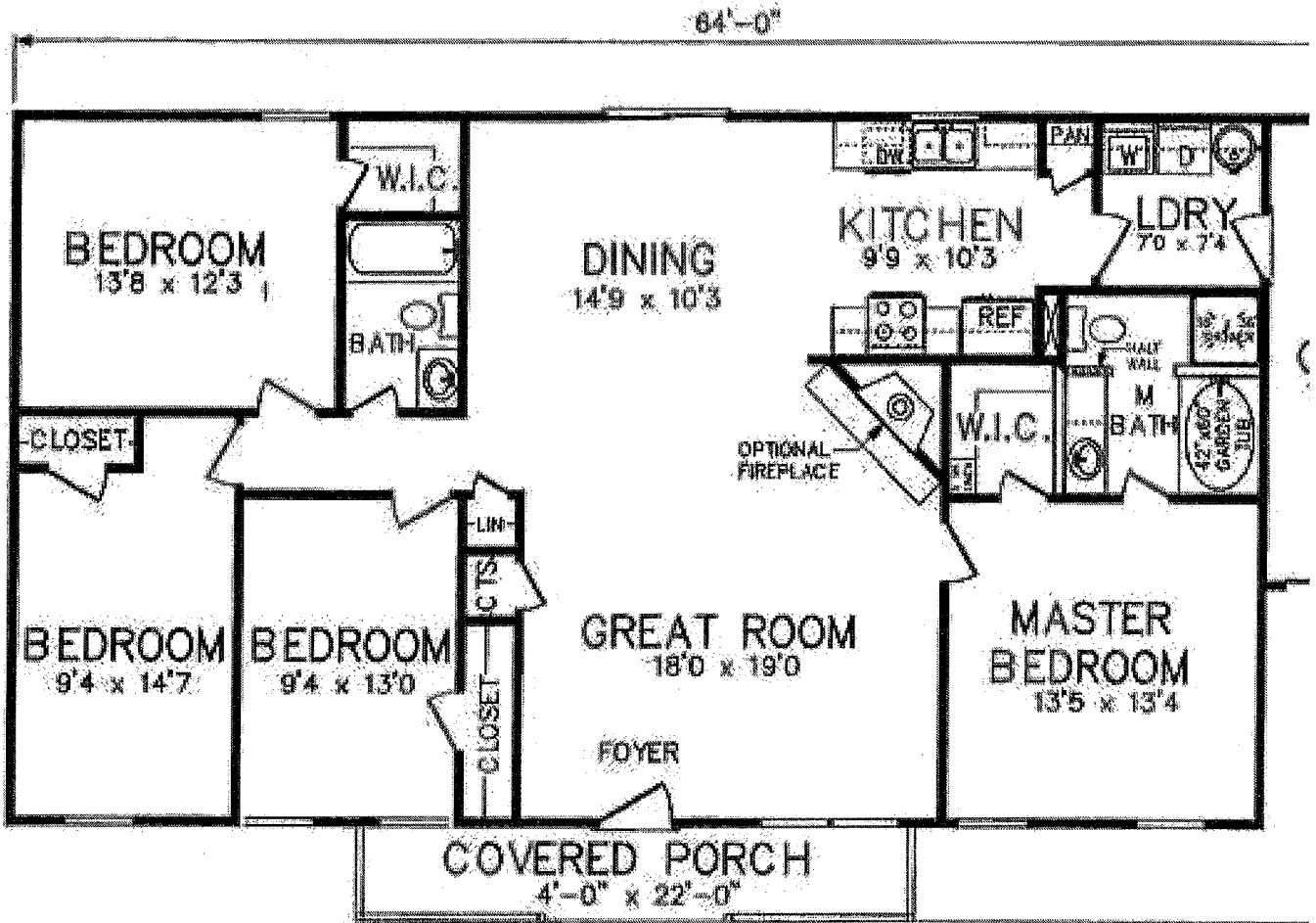

2022 Southland Homes Corporation. *Certain restrictions may apply. Offer's void where prohibited by law. Discount's offered apply to Retail Base Home Price only. Offer's are valid for a LIMITED TIME and may be withdrawn without notice. Offer's cannot be used with homes currently under contract. Estimated monthly payments are based on 30 year fixed rate mortgage at 6.0% fixed A.P.R. for qualified buyers. Rates, payments and prices subject to change without notice. Prices do not include financing, land or land improvements. Payments do not include closing costs or other finance charges, taxes, insurance, pre-paid or any construction loan interest charges. Actual sales price may be higher in certain Georgia counties. Price per SF is under roof. Actual cost for homes built in DeKalb and Fulton counties will be at full retail pricing, no discounts will be applied and an additional fee will be assessed. Discounts do not apply for homes built outside of 50 miles from a sales center. Photos may show options not included in Base Home Price. All specifications, illustrations and floor plans contained herein are an artist's conception of typical homes and do not necessarily represent the final plans, designs and elevations. Due to multiple elevations allowed, some floor plans shown may not represent actual plan. Nelson Design, Frank Betz, Donald Gardner and all other custom plans may have been modified to Southland Homes specifications and may not match renderings and/or floor plans on architects website. Final plans and specifications approved by an officer of Southland Homes Corporation and the client constitute the legal contract and take precedence over any material contained in this catalog. Any and all drawings, plans, specifications, blueprints, construction details and other materials contained herein may only be used in conjunction with Southland Homes Corporation products and may not be copied, reproduced, or otherwise used without the express written consent of Southland Homes Corporation. Contact us for full details.