



Wetlands and Coastal Dune Board Regular Meeting

January 21, 2026 at 5:30 PM

Cape Charles Civic Center - 500 Tazewell Avenue

Agenda

- 1. Call to Order; Roll Call**
- 2. Invocation and Pledge of Allegiance**
- 3. Consent Agenda**
 - A. Approval of Agenda Format
 - B. Approval of September 17th, 2025, Regular Meeting and Public Hearing Minutes
- 4. Public Hearing**
 - A. Wetlands Application from Bay Creek at Cape Charles Community Association to construct an aquatic barrier to deter aquatic vegetation from floating in the Chesapeake Bay from coming ashore on the North Beach of Bay Creek
- 5. New Business**
 - A. Wetlands Application from Bay Creek at Cape Charles Community Association to construct an aquatic barrier to deter aquatic vegetation from floating in the Chesapeake Bay from coming ashore on the North Beach of Bay Creek
- 6. Other Matters**
 - A. Approval of 2026 Meeting Calendar
- 7. Next Meeting**
- 8. Adjournment**



**Wetlands and Coastal Dune Board
Public Hearing and Regular Meeting
Cape Charles Civic Center - 500 Tazewell Avenue
September 17, 2025
5:30 p.m.**

At 5:30 pm, Chairman John Schoeneck, having established a quorum, called to order the Public Hearing and Regular Meeting of the Wetlands and Coastal Dune Board (WCDB). In addition to Chairman Schoeneck, board members present were Vice-Chairman William “Bill” Robertson, Mike Hudson, and Alan Clark. Member Elizabeth “Liz” Pruitt was not in attendance. Also, in attendance were Zoning Compliance Officer Jack Steinmayer and Town Clerk Libby Hume.

Chairman Schoeneck welcomed the Board, which was then followed by the Pledge of Allegiance.

Reorganization and Election of Officers

Following the Pledge of Allegiance, the Wetlands and Coastal Dune Board began their annual election of officers.

Motion made by Chairman Schoeneck, seconded by Alan Clark, to keep the Chairman, Vice-Chairman, and Secretary as is. The motion was approved by a unanimous vote.

Review of Wetlands and Coastal Dune Board By-Laws

The Board then reviewed its by-laws, and Chairman Schoeneck wanted to know if there were any changes that they should be made aware of. Zoning Compliance Officer Jack Steinmayer responded in the negative.

Chairman Schoeneck requested a motion to approve the Wetlands and Coastal Dune Board By-Laws. Motion made by Member Clark to approve the By-Laws, seconded by Vice-Chair Hudson. The motion was approved by unanimous consent.

Consent Agenda

Motion made by Member Clark to approve the Consent Agenda as presented, seconded by Member Robertson. The motion was approved by unanimous consent.

Public Hearing

- A. *Application from Coastal Precast Systems, LLC. to construct a 120-foot-wide by 462-foot-long concrete launching ramp.*

Zoning Compliance Officer Jack Steinmayer made the board aware that, due to notification errors, the board would not be hearing the application presented by Coastal Precast Systems, LLC at the current time. The Wetlands and Coastal Dune Board would instead hear the application at the October 8th, 2025, Regular Meeting.

Motion made by Member Clark to adjourn the September 17th, 2025, Wetlands and Coastal Dune Board Regular Meeting and Public Hearing, motion seconded by Hudson. The Wetlands and Coastal Dune Board dismissed at 5:33 pm.

John Schoeneck
Chairman

Jack Steinmayer
Zoning Compliance Officer

DRAFT



Wetlands and Coastal Dune Board Staff Report

Agenda Title: Wetlands Application from Bay Creek at Cape Charles Community Association to construct an aquatic barrier to deter aquatic vegetation from floating in the Chesapeake Bay from coming ashore on the North Beach of Bay Creek

Agenda Date: January 21, 2026

Prepared by: Jack Steinmayer, Zoning Compliance Officer

Reviewed By: Katie Nunez, Zoning Administrator

Date: January 14th, 2026

Site Address: 113 Sunset Boulevard to 181 Sunset Boulevard

Tax Map # 83A1-11-73 to 83A1-11-30; and 83A1-11-M1

Applicant: Bay Creek at Cape Charles Community Association

Owner: Bay Creek at Cape Charles Community Association

JPA Number 2025-2643

Proposed Project: Construct an aquatic barrier to deter aquatic vegetation from coming ashore on the North Beach of Bay Creek

Background:

On December 30th, 2025, applicant Ed Loonam, representing Bay Creek at Cape Charles Community Association, submitted an application to the Wetlands and Coastal Dune Board to consider a proposed aquatic barrier to deter floating aquatic vegetation in the Chesapeake Bay from coming ashore on the North Beach of Bay Creek.

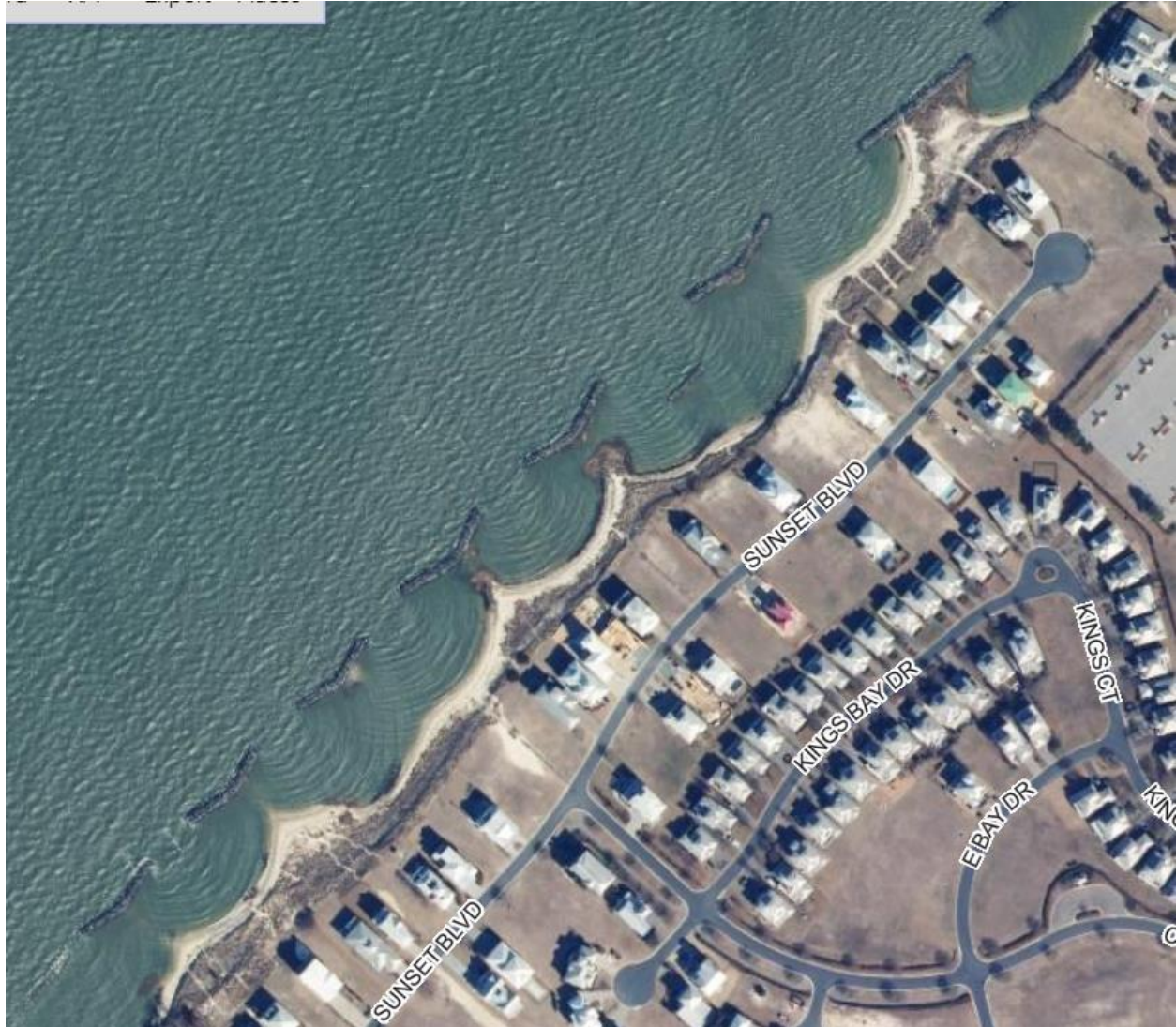
Aerial Map:**Site Plan of Project:**

See Attachment 1

Project Specifics (Include Detail on Structures Proposed and Impact to Wetlands (Tidal or Non-Tidal), Vegetation Disturbance, and Planting/Replanting Plan:

The proposed project is for the implementation of an aquatic barrier to deter aquatic vegetation that is floating within the Chesapeake Bay from coming ashore on the North Beach of Bay Creek. The proposed floating barrier system will be situated between the existing breakwaters and have sufficient slack to rise and fall with the tides. The floatation barrier will be 9" in diameter, made of closed-cell high-density polyethylene rolled foam log booms, which will float atop the water and be strung up with 5/16" 304 Stainless Steel Cable (9,800 lbs. breaking strength) at the top, and 3/8" Galvanized Steel Chain (10,600 lbs. breaking strength) at the bottom. 32 oz/yd² PVC Coated Polyester Fabric or greater with UV inhibitors and Marine inhibitors, and black PVC mesh filter fabric skirt hanging from the booms and weighted with ballast 1.5 lbs./ft, 3/8" Galvanized Steel Chain; Grade 30 and manufactured in accordance with NACM (National Association of Chain Manufacturers) 90 and or ASTM (Advancing Standards Transforming Markets) 80 specifications will allow for

flow of water, sand, and wildlife into and out of the inter-tidal areas while holding back excess vegetation. A gate system will enable swimmers, kayakers, and others to pass through the barrier to access waters outside the breakwaters.

The contractor will use existing walkways and beach access to transport all project materials by boat from the open water. The materials for this project will include an ABASCO marine-grade aquatic barrier, a high-tensile-strength marine-grade aluminum 6061 T-6 ASTM Universal SlideConnector, and ASTM Locking Pins. Stainless Steel Fasteners and metal anchors will be installed at each end of the breakwaters, and wooden poles will be sunk to create the gate system, per the attached diagram.

This project would mitigate the impact on any intertidal areas due to the ability to quickly implement the barrier, as it can be placed seasonally, for severe storms, or permanently. If deemed unsatisfactory for the intended purpose, removal will be just as quick. The installation of the barrier requires no clearing, grading, or excavating, and does not involve the use of heavy machinery in the shore or buffer areas.

Code of Virginia Requirements:

Code of Virginia, Section 28.2-1308 (B): Standards for Use and Development of Wetlands; Utilization of Guidelines:

(B) The following standards shall apply to the use and development of wetlands and shall be considered in the determination of whether any permit required by this chapter should be granted or denied:

(1) Wetlands of primary ecological significance shall not be altered so that the ecological systems in the wetlands are unreasonably disturbed.

Code of Virginia Section 28.2-1408: Standards for Use of Coastal Primary Sand Dunes: No permanent alteration of or construction upon any coastal primary dune shall take place which would:

- i. Impair the natural functions of the dune*
- ii. Physically alter the contour of the dune*
- iii. Destroy vegetation growing thereon unless the Wetlands Board or the Commission, whichever is applicable, determines that there will be no significant adverse ecological impact, or that the granting of a permit is clearly necessary and consistent with the public interest, considering all material factors.*

Zoning Ordinance Requirements

In deciding whether to grant, grant in modified form, or deny a permit, the board shall consider the following:

- 1. The testimony of any person in support of or in opposition to the permit application*
- 2. The impact of the proposed development on the public health, safety, and welfare; and*
- 3. The proposed developments conformance with standards prescribed in 28.2-1308 of the Code of Virginia and guidelines promulgated pursuant to 28.2-1301 of the Code of Virginia.*

The board shall grant the permit if all of the following criteria are met:

1. The anticipated public and private benefit of the proposed activity exceeds its anticipated public and private detriment.
2. The proposed development activity conforms with the standards prescribed in 28.2-1308 of the Code of Virginia and guidelines promulgated pursuant to 28.2-1301 of the Code of Virginia. (for Wetlands) or 28.2-1408/ 28.2-1401 of the Code of Virginia (for Coastal Primary Sand Dunes)
3. The proposed activity does not violate the purposes and intent of this ordinance or Chapter 13 (28.2-1300 et seq.) of Title 28.2 of the Code of Virginia (for Wetlands) or 28.2-1408/ 28.2-1401 of the Code of Virginia (for Coastal Primary Sand Dunes).

No permit shall be granted without an expiration date established by the board. Upon proper application, the board may extend the permit expiration date. This is pursuant to *Town Code Chapter 32, Appendix F – Section 137: Expiration Date for Wetlands Permits and Appendix C – Section 1200: Coastal Primary Sand Dune Permits.*

Questions for the Board

1. How is Bay Creek going to clean the accumulated debris from the barrier? And how regularly?
2. Is the barrier going to allow fish, crabs, and other animals through the barrier? In other words, how is it going to affect the local ecosystem?
3. How is Bay Creek going to notify residents of the aquatic barrier, and how are those residents going to be allowed out into the bay?
4. Is every barrier going to have an exit out into the bay, or only certain ones?
5. What would the impact be on the dunes?

Staff Recommendation:

After reviewing the application town staff understands that the implementation of the aquatic barrier will have a multifaceted impact on the North Beach of Bay Creek. It will firstly keep vegetation from the Chesapeake Bay from coming ashore, and secondly, preserve and protect the sandy beach habitat that supports the local Tiger Beetle populations along the North Beach of Bay Creek, as the excessive accumulation of plant debris, transported by tidal action, is degrading the quality of the habitat. It will also allow Bay Creek to change their management practices, as currently they are burying accumulated debris on the beach, which has contributed to the establishment of invasive plant species and the continual spreading of these species into the sandy shoreline, resulting in a further reduction of suitable habitat for the Tiger Beetles.

However, after further discussion staff believes the current JPA Application is a bit nebulous and raises more questions, as seen from the questions laid out above. Furthermore, staff needs clarification from VMRC on whether or not this project would fall within the Wetlands and Coastal Dune Boards' jurisdiction.

As of now staff is not ready to make a recommendation one way or another until more information has been gathered about this project.

Attachments:

1. Site Plan
2. Wetlands and Coastal Dune Board Application

3. JPA Application

BARRIER SYSTEM IMPLEMENTATION FOR BAY CREEK NORTH BEACH

Received by N

PROPOSED BARRIER SYSTEM SEE DETAIL PAGE FOR MORE INFORMATION

BARRIER SYSTEM IMPLEMENTATION FOR BAY CREEK NORTH BEACH

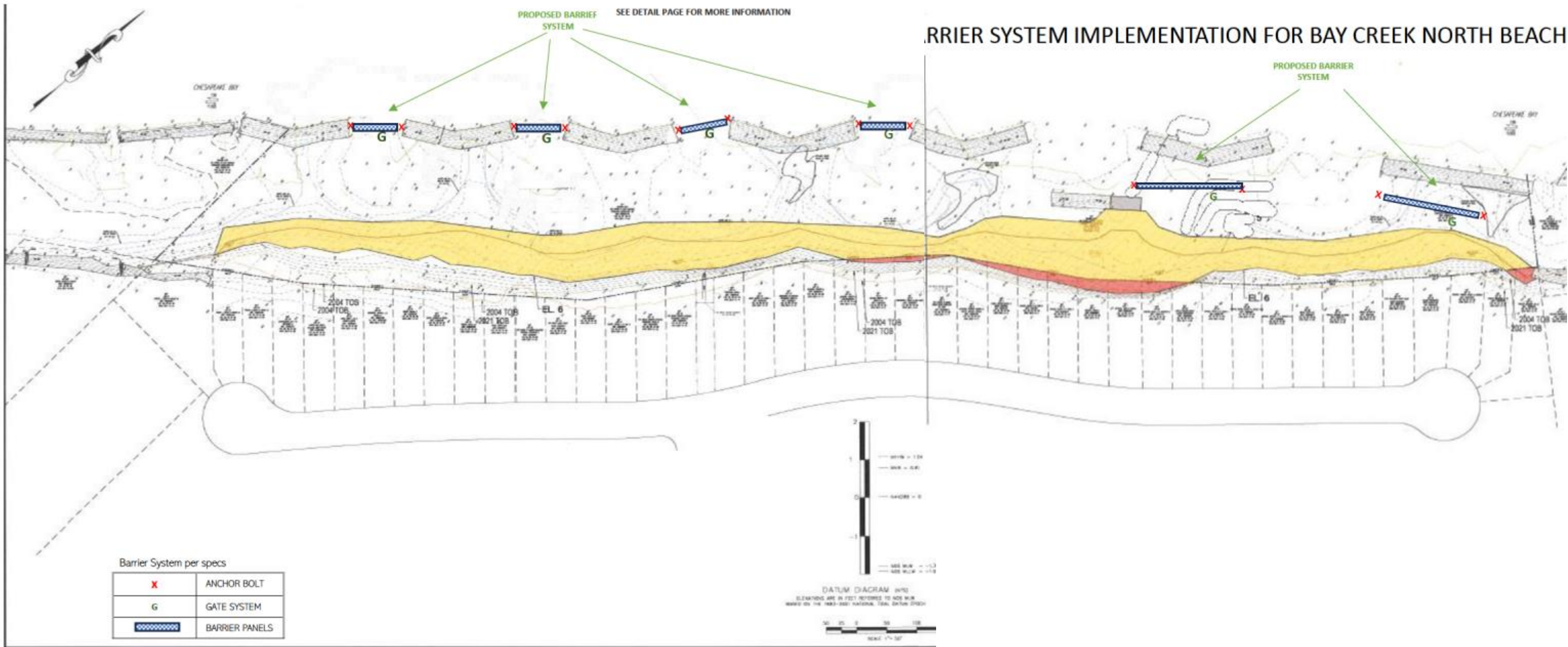

Barrier System per specs

X	ANCHOR BOLT
G	GATE SYSTEM
	BARRIER PANELS



Regulatory Agency Contact Information

Reviewed by NAO PB Nov

Section 4, Item A.



Virginia Marine Resources Commission (VMRC)

Habitat Management Division
380 Fenwick Road, Building 96
Fort Monroe, VA 23651

Phone: (757) 247-2200, Fax: (757) 247-8062

Website: <http://www.mrc.virginia.gov/hmac/hmoverview.shtm>



US Army Corps
of Engineers®
Norfolk District

United States Army Corps of Engineers (USACE)

Norfolk District

803 Front Street, ATTN: CENAO-WR-R
Norfolk, Virginia 23510-1011

Phone: (757) 201-7652, Fax: (757) 201-7678

Website: <http://www.nao.usace.army.mil/Missions/Regulatory.aspx>



Virginia Department of Environmental Quality (DEQ)

Virginia Water Protection Permit

Program

Post Office Box 1105
Richmond, Virginia 23218

Phone: (804) 698-4000

Website: <http://www.deq.virginia.gov/>



LOCAL WETLANDS BOARD (LWB) CONTACT INFORMATION:

Links to LWB information on the Web can be found at

http://ccrm.vims.edu/permits_web/guidance/local_wetlands_boards.html

In addition, the phone numbers listed below can be used to contact the LWB. Please be advised that these phone numbers are subject to change at any time.

Accomack County (757) 787-5721, Cape Charles (757) 331-3259, Charles City County (804) 829-9296, Chesapeake (757) 382-6248, Colonial Heights (804) 520-9275, Essex County (804) 443-4951, Fairfax County (703) 324-1364, Fredericksburg (540) 372-1179, Gloucester County (804) 693-2744, Hampton (757) 727-6140, Hopewell (804) 541-2267, Isle of Wight County (757) 365-6211, James City County (757) 253-6673, King and Queen County (804) 769-4978, King George County (540) 775-7111, King William County (804) 769-4927, Lancaster County (804) 462-5220, Mathews County (804) 725-5025, Middlesex County (804) 758-0500, New Kent County (804) 966-9690, Newport News (757) 247-8437, Norfolk (757) 664-4368, Northampton County (757) 678-0442, Northumberland County (804) 580-8910, Poquoson (757) 868-3040, Portsmouth (757) 393-8836, Prince William County (703) 792-6984, Richmond County (804) 333-3415, Stafford County (540) 658-8668, Suffolk (757) 923-3650, Virginia Beach (757) 427-8246, Westmoreland County (804) 493-0120, West Point (804) 843-3330, Williamsburg (757) 220-6130, York County (757) 890-3538

Received by NAO PB Nov

Section 4, Item A.

Tidewater Joint Permit Application (JPA) For Projects Involving Tidal Waters, Tidal Wetlands and/or Dunes and Beaches in Virginia

This application may be used for most commercial and noncommercial projects involving **tidal waters, tidal wetlands and/or dunes and beaches in Virginia** which require review and/or authorization by Local Wetlands Boards (LWB), the Virginia Marine Resources Commission (VMRC), the Department of Environmental Quality (DEQ), and/or the U. S. Army Corps of Engineers (USACE). This application can be used for:

- **Access-related activities**, including piers, boathouses, boat ramps (without associated dredging or excavation*), moorings, marinas.
- **Shoreline stabilization projects** including living shorelines, riprap revetments, marsh toe stabilization, bulkheads, breakwaters, beach nourishment, groins, and jetties. It is the policy of the Commonwealth that living shorelines are the preferred alternative for stabilizing tidal shorelines (Va. Code § 28.2-104.1).
- **Crossings** over or under tidal waters and wetlands including bridges and utility lines (water, sewer, electric).
- **Aquaculture structures**, including cages and floats except “oyster gardening”**

***Note:** for all dredging, excavation, or surface water withdrawal projects you **MUST** use the Standard JPA form; for noncommercial, riparian shellfish aquaculture projects (i.e., “oyster gardening”) you must use the abbreviated JPA found at https://mrc.virginia.gov/forms/2019/VGP3_Aquaculture_form_2019.pdf or call VMRC for a form.

The DEQ and the USACE use this form to determine whether projects qualify for certain General, Regional, and/or Nationwide permits. If your project does not qualify for these permits and you need a DEQ Virginia Water Protection permit or an individual USACE permit, you must submit the Standard Joint Permit application form. You can find this application at <http://www.nao.usace.army.mil/Missions/Regulatory/JPA.aspx>. Please note that some health departments and local agencies, such as local building officials and erosion and sediment control authorities, do not use the Joint Permit Application process or forms and may have different informational requirements. The applicant is responsible for contacting these agencies for information regarding those permitting requirements.

HOW TO APPLY

Submit one (1) completed copy of the Tidewater JPA to VMRC:

1. If by mail or courier, use the VMRC address provided on page 1.
2. If by electronic mail, address the package to: JPA.permits@mrc.virginia.gov. The application must be provided in the .pdf format and should not exceed 10 MB. If larger than 10 MB you may provide a file transfer protocol (ftp) site for download purposes.

The Tidewater JPA should include the following:

1. **Part 1** – General Information
2. **Part 2** – Signatures
3. **Part 3** - Appendices (A, B, C, and/or D as applicable to your project)
4. **Part 4** – Project Drawings.

The drawings shall include the following for **ALL** projects:

- Vicinity Map (USGS topographic map, road map or similar showing project location)
- Plan View Drawing (overhead, to scale or with dimensions clearly marked)
- Section View Drawing (side-view, to scale or with dimensions clearly marked)

Sample drawings are included at the end of Part 4 of this application to show examples of the information needed to consider your application complete and allow for the timely processing.

When completing this form, use the legal name of the applicant, agent, and/or property owner. For DEQ application purposes, *legal name* means the full legal name of an individual, business, or other organization. For an individual, the legal name is the first name, middle initial, last name, and suffix. For an entity authorized to do business in Virginia, the legal name is the exact name set forth in the entity's articles of incorporation, organization or trust, or formation agreement, as applicable. Also provide the name registered with the State Corporation Commission, if required to register. DEQ issues a permit or grants coverage to the so-named individual or business, who becomes the 'permittee'. Correspondence from some agencies, including permits, authorizations, and/or coverage, may be provided via electronic mail. If the applicant and/or agent wishes to receive their permit via electronic mail, please remember to include an e-mail address at the requested place in the application.

In order for projects requiring LWB authorization to be considered complete (Virginia Code § 28.2-1302); "The permit application shall include the following: the name and address of the applicant; a detailed description of the proposed activities; a map, drawn to an appropriate and uniform scale, showing the area of wetlands directly affected, the location of the proposed work thereon, the area of existing and proposed fill and excavation, the location, width, depth and length of any proposed channel and disposal area, and the location of all existing and proposed structures, sewage collection and treatment facilities, utility installations, roadways, and other related appurtenances of facilities, including those on the adjacent uplands; a description of the type of equipment to be used and the means of access to the activity site; the names and addresses of record of adjacent land and known claimants of water rights in or adjacent to the wetland of whom the applicant has notice; an estimate of cost; the primary purpose of the project; and secondary purpose of the proposed project; a complete description of measures to be taken during and after alteration to reduce detrimental offsite effects; the completion date of the proposed work, project, or structure; and such additional materials and documentation as the wetlands board may require."

You may include signed Adjacent Property Owner (APO) Acknowledgement Forms found at the end of this Short Form. You must provide these addresses in Part 1 whether or not you use the APO forms. VMRC will request comments from APOs for projects that require permits for encroachment over state-owned submerged lands. VMRC or your local wetlands board must notify all APO's of public hearings required for all proposals involving tidal wetlands and dunes/beaches that are not authorized by statute. This information will not be used by DEQ to meet the requirements of notifying riparian land owners.

Regional Permit 17 (RP-17), authorizes the installation and/or construction of open-pile piers, mooring structures/devices, fender piles, covered boathouses/boatslips, boatlifts, osprey pilings/platforms, accessory pier structures, and certain devices associated with shellfish gardening, for private use, subject to strict compliance with all conditions and limitations further set out in the RP-17 enclosure located at <http://www.nao.usace.army.mil/Missions/Regulatory/RBregional/>. In addition to the information required in this JPA, prospective permittees seeking authorization under RP-17 must complete and submit the 'Regional Permit 17 Checklist' with their JPA. A copy of the 'Regional Permit 17 Checklist' is found on pages 13 and 14 of this application package. If the prospective permittee answers "yes" (or "N/A", where applicable) to all of the questions on the 'Regional Permit 17 Checklist', the permittee is in compliance with RP-17 and will not receive any other written authorization from the Corps but may not proceed with construction until they have obtained all necessary state and local permits. ***Note: If the prospective permittee answers "no" to any of the questions on the 'Regional Permit 17 Checklist' then their proposed structure(s) does not meet the terms and conditions of RP-17 and written authorization from the Corps is required before commencement of any work.***

Note: Land disturbance (grading, filling, etc.) or removal of vegetation associated with projects located in Chesapeake Bay Preservation Areas will require approval from local governments. Certain localities utilize this application during their Bay Act review. Part 5 of this application is included to provide assistance for the applicant to comply with Bay Act /or Erosion and Sediment Control requirements concurrent with this application.

WHAT HAPPENS NEXT

Upon receipt of an application, VMRC will assign a permit application number to the JPA and will then distribute a copy of the application and any original plan copies submitted to the other regulatory agencies that are involved in the JPA process. All agencies will conduct separate but concurrent reviews of your project. Please be aware that each agency must issue a separate permit (or a notification that no permit is required). Note that in some cases, DEQ may be taking an action on behalf of the USACE, such as when the State Program General Permit (SPGP) applies. Make sure that you have received all necessary authorizations, or documentation that no permit is required, from each agency prior to beginning the proposed work.

During the JPA review process, site inspections may be necessary to evaluate a proposed project. Failure to allow an authorized representative of a regulatory agency to enter the property, or to take photographs of conditions at the project site, may result in either the withdrawal or denial of your permit application.

For certain federal and state permit applications, a public notice is published in a newspaper having circulation in the project area, is mailed to adjacent and/or riparian property owners, and/or is posted on the agency's web page. The public may comment on the project during a designated comment period, if applicable, which varies depending upon the type of permit being applied for and the issuing agency. In certain circumstances, the project may be heard by a governing board, such as a Local Wetlands Board, the State Water Control Board, or VMRC in cases where a locality does not have a wetlands board and with certain subaqueous cases. You may be responsible for bearing the costs for advertisement of public notices.

Public hearings that are held by VMRC occur at their regularly scheduled monthly commission meetings under the following situations: Protested applications for VMRC permits which cannot be resolved; projects costing over \$500,000 involving encroachment over state-owned subaqueous land; and all projects affecting tidal wetlands and dunes/beaches in localities without a LWB. All interested parties will be officially notified regarding the date and time of the hearing and Commission meeting procedures. The Commission will usually make a decision on the project at the meeting unless a decision for continuance is made. If a proposed project is approved, a permit or similar agency correspondence is sent to the applicant. In some cases, notarized signatures, as well as processing fees and royalties, are required before the permit is validated. If the project is denied, the applicant will be notified in writing.

PERMIT APPLICATION OR OTHER FEES

Do not send any fees with the JPA. VMRC is not responsible for accounting for fees required by other agencies. Please consult agency websites or contact agencies directly for current fee information and submittal instructions.

- ❖ USACE: Permit application fees are required for USACE Individual (Standard) permits. A USACE project manager will contact you regarding the proper fee and submittal requirements.

- ❖ DEQ: Permit application fees required for Virginia Water Protection permits – while details 9VAC25-20 – are conveyed to the applicant by the applicable DEQ office (<http://www.deq.virginia.gov/Locations.aspx>). Complete the Permit Application Fee Form and submit it per the instructions to the address listed on the form. Instructions for submitting any other fees will be provided to the applicant by DEQ staff.
- ❖ VMRC: An application fee of \$300 may be required for projects impacting tidal wetlands, beaches and/or dunes when VMRC acts as the LWB. VMRC will notify the applicant in writing if the fee is required. Permit fees involving subaqueous lands are \$25.00 for projects costing \$10,000 or less and \$100 for projects costing more than \$10,000. Royalties may also be required for some projects. The proper permit fee and any required royalty is paid at the time of permit issuance by VMRC. VMRC staff will send the permittee a letter notifying him/her of the proper permit fees and submittal requirements.
- ❖ LWB: Permit fees vary by locality. Contact the LWB for your project area or their website for fee information and submittal requirements. Contact information for LWBs may be found at http://ccrm.vims.edu/permits_web/guidance/local_wetlands_boards.html.

FOR AGENCY USE ONLY	
	Notes:
	JPA #

APPLICANTS

Part 1 – General Information

PLEASE PRINT OR TYPE ALL ANSWERS: If a question does not apply to your project, please print N/A (not applicable) in the space provided. If additional space is needed, attach 8-1/2 x 11 inch sheets of paper.

<i>Check all that apply</i>				
Pre-Construction Notification (PCN) <input type="checkbox"/> NWP # _____ <i>(For Nationwide Permits ONLY - No DEQ- VWP permit writer will be assigned)</i>	PASDO – PGP Self Verification <input checked="" type="checkbox"/> <i>(Replaces Regional Permit 17 (RP-17) checklist)</i>			
County or City in which the project is located: <u>Cape Charles VA 23310</u>				
Waterway at project site: <u>Chesapeake Bay</u>				
PREVIOUS ACTIONS RELATED TO THE PROPOSED WORK <i>(Include all federal, state, and local pre application coordination, site visits, previous permits, or applications whether issued, withdrawn, or denied)</i>				
Historical information for past permit submittals can be found online with VMRC - https://webapps.mrc.virginia.gov/public/habitat/ - or VIMS - http://ccrm.vims.edu/perms/newpermits.html				
Agency	Action / Activity	Permit/Project number, including any non-reporting Nationwide permits previously used (e.g., NWP 13)	Date of Action	If denied, give reason for denial
	N/A			

Part 1 - General Information (continued)

Received by NAO PB Nov

Section 4, Item A.

1. Applicant's legal name* and complete mailing address: Contact Information:

[Redacted] [Redacted] Home () _____
Work () _____
Fax () _____
Cell () _____
e-mail [Redacted] _____
State Corporation Commission Name and ID Number (if applicable) _____

2. Property owner(s) legal name* and complete address, if different from applicant: Contact Information:

Home () _____
Work () _____
Fax () _____
Cell () _____
e-mail _____
State Corporation Commission Name and ID Number (if applicable) _____

3. Authorized agent name* and complete mailing address (if applicable):

[Redacted] [Redacted] Contact Information:
Home () _____
Work () _____
Fax () _____
Cell () _____
e-mail [Redacted] _____
State Corporation Commission Name and ID Number (if applicable) _____

*** If multiple applicants, property owners, and/or agents, each must be listed and each must sign the applicant signature page.**

4. Provide a detailed description of the project in the space below, including the type of project, its dimensions, materials, and method of construction. Be sure to include how the construction site will be accessed and whether tree clearing and/or grading will be required, including the total acreage. If the project requires pilings, please be sure to include the total number, type (e.g. wood, steel, etc), diameter, and method of installation (e.g. hammer, vibratory, jetted, etc). If additional space is needed, provide a separate sheet of paper with the project description.

The project is for the implementation of an aquatic barrier to deter aquatic vegetation floating in the Chesapeake Bay from coming ashore on the North Beach of Bay Creek at Cape Charles Community Association, Inc. (i.e., adjacent to Sunset Blvd). This floating barrier system will be situated between existing breakwaters and have sufficient slack to rise and fall with the tides. Flotation 9" Dia. Premium Closed-Cell High Density Polyethylene Rolled Foam Log booms which float on the top of the water, will be strung up with 5/16" 304 Stainless Steel Cable (9,800 lbs breaking strength) at the top, and 3/8" Galvanized Steel Chain (10,600 lbs breaking strength) at the bottom. 32 oz/yd2 PVC Coated Polyester Fabric or greater with UV Inhibitors and Marine inhibitors and black PVC mesh filter fabric skirt panel hanging from the booms and weighted with ballast 1.5 lbs/ft, 3/8" Galvanized Steel Chain; Grade 30 and manufactured in accordance to NACM 90 and or ASTM 80 specifications will allow for flow of water, sand, and wildlife into and out of the inter-tidal areas while holding back excess vegetation to be carried away by the current. A gate system allows for swimmers, kayakers, and others to pass through the barrier to access water outside the breakwaters. The contractor will use existing walkways and beach access to carry in project materials and by boat from the open water. The project materials consist of an ABASCO marine grade aquatic barrier as described in the attachments. High Tensile Strength Marine Grade Aluminum 6061 T-6 ASTM Universal SlideConnector, and ASTM Locking Pins. Stainless Steel Fasteners metal anchors will be installed at each end of the breakwaters and wooden poles sunk to create the gate system, per the attached diagram.

Part 1 - General Information (continued)

Received by NAO PB Nov

Section 4, Item A.

- 5. Have you obtained a contractor for the project? ___ Yes* x No. *If your answer is "Yes" complete the remainder of this question and submit the Applicant's and Contractor's Acknowledgment Form (enclosed)

Contractor's name* and complete mailing address:

TBD

Contact Information:

Home () _____

Work () _____

Fax () _____

Cell () _____

email _____

State Corporation Commission Name and ID Number (if applicable) _____

* If multiple contractors, each must be listed and each must sign the applicant signature page.

- 6. List the name, address and telephone number of the newspaper having general circulation in the area of the project. Failure to complete this question may delay local and State processing.

Name and complete mailing address:

[Redacted]

Telephone number

[Redacted]

- 7. Give the following project location information:

Street Address (911 address if available) (east) ##181+/- Sunset Blvd to (west) #113+/- Sunset Blvd

Lot/Block/Parcel# shoreline reach (N.east) 83A1-11-73 to (S.west) 83A1-11-30; adjacent to association property TM#83A1-11-M1

Subdivision Marina Bay at Cape Charles

City / County Cape Charles/Northampton

ZIP Code 23310

Latitude and Longitude at Center Point of Project Site (Decimal Degrees):

from (E) 37.27913 to (W) 37.27508 / - from (E) 76.01349 to (W) 76.01806 (Example: 36.41600/-76.30733)

If the project is located in a rural area, please provide driving directions giving distances from the best and nearest visible landmarks or major intersections. Note: if the project is in an undeveloped subdivision or property, clearly stake and identify property lines and location of the proposed project. A supplemental map showing how the property is to be subdivided should also be provided.

At the Rt 13 traffic light into Cape Charles, proceed west on Rt 184, Stone Rd, to a right onto Fig St. Go .4 miles to a left into the gated subdivision (on Colony Dr). Continue straight to Sunset Blvd. The project is located along that beach reach to the left and to the right. Follow 911 numbers.

- 8. What are the primary and secondary purposes of and the need for the project? For example, the primary purpose may be "to protect property from erosion due to boat wakes" and the secondary purpose may be "to provide safer access to a pier."

The primary purpose of this project is to preserve the sandy beach habitat for the tiger beetles along the North Beach. Build up of excessive plant debris on the beach and unchecked vegetation encroachment from growth of buffer area grasses impacts the tiger beetles habitat. Excessive plant materials from the bay and nearby clam and oyster beds float in on the tides and accumulate on the beach in large heavy layers degrading the beetle habitat quality. Current practices of digging holes and burying the vegetation on the beach are causing invasive plant species to grow on the beach and native grasses to encroach several feet a year onto the sandy beach area. Burying the material also creates sinkholes and erodes the natural shoreline. The result is that the habitat needed for the tiger beetle is severely dwindling. The aquatic booms stop the compounding problems before they start by preventing the vegetation from coming ashore. The secondary purpose of the project is to create an enjoyable neighborhood beach for residents use. The gently sloping shoreline and calm water in the many coves create an ideal area for swimmers, sunbathers, and paddlers.

Part 1 - General Information (continued)

9. Proposed use (check one):

- Single user (private, non-commercial, residential)
- Multi-user (community, commercial, industrial, government)

10. Describe alternatives considered and the measures that will be taken to avoid and minimize impacts, to the maximum extent practicable, to wetlands, surface waters, submerged lands, and buffer areas associated with any disturbance (clearing, grading, excavating) during and after project construction. Please be advised that unavoidable losses of tidal wetlands and/or aquatic resources may require compensatory mitigation.

Alternatives considered were:

- 1. Reactive measures including carting vegetation debris off the beach rather than burying it; creating an area further from the shoreline to bury the vegetation; permitting the use machines to gather and remove debris.
 - 2. Working with the aqua farmers to move beds further out from the shore; reduce use of plant materials on beds; or use of matting to hold plant materials on beds.
- Measures to avoid impact:
Impact from this project is minimized by the ability to quickly and easily remove the aquatic barrier. This can be done seasonally, for severe storms, or permanently if they are deemed unsatisfactory or ineffective for the intended purpose. Installation of the aquatic barrier requires no clearing, grading or excavating. It does not involve heavy machinery on the shore or buffer areas.

11. Is this application being submitted for after-the-fact authorization for work which has already begun or been completed? Yes No. If yes, be sure to clearly depict the portions of the project which are already complete in the project drawings.

12. Approximate cost of the entire project (materials, labor, etc.): \$ 10,000 for pilot, \$60,000 total
Approximate cost of that portion of the project that is channelward of mean low water:
\$ 10,000 pilot, 60,000 total

13. Completion date of the proposed work: October 2025 - March 2026

14. Adjacent Property Owner Information: List the name and complete mailing address, including zip code, of each adjacent property owner to the project. (NOTE: If you own the adjacent lot, provide the requested information for the first adjacent parcel beyond your property line.) Failure to provide this information may result in a delay in the processing of your application by VMRC.

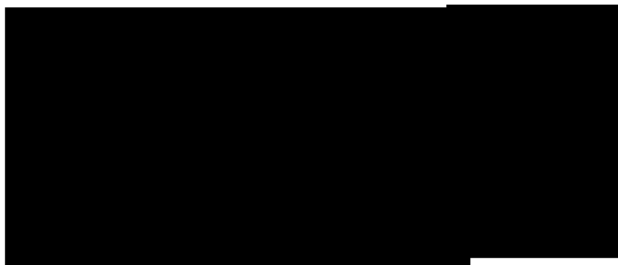

Part 2 - Signatures

1. Applicants and property owners (if different from applicant).

NOTE: REQUIRED FOR ALL PROJECTS

PRIVACY ACT STATEMENT: The Department of the Army permit program is authorized by Section 10 of the Rivers and Harbors Act of 1899, Section 404 of the Clean Water Act, and Section 103 of the Marine Protection Research and Sanctuaries Act of 1972. These laws require that individuals obtain permits that authorize structures and work in or affecting navigable waters of the United States, the discharge of dredged or fill material into waters of the United States, and the transportation of dredged material for the purpose of dumping it into ocean waters prior to undertaking the activity. Information provided in the Joint Permit Application will be used in the permit review process and is a matter of public record once the application is filed. Disclosure of the requested information is voluntary, but it may not be possible to evaluate the permit application or to issue a permit if the information requested is not provided.

CERTIFICATION: I am hereby applying for all permits typically issued by the DEQ, VMRC, USACE, and/or Local Wetlands Boards for the activities I have described herein. I agree to allow the duly authorized representatives of any regulatory or advisory agency to enter upon the premises of the project site at reasonable times to inspect and photograph site conditions, both in reviewing a proposal to issue a permit and after permit issuance to determine compliance with the permit.

In addition, I certify under penalty of law that this document and all attachments were prepared under my direction or supervision in accordance with a system designed to assure that qualified personnel properly gather and evaluate the information submitted. Based on my inquiry of the person or persons who manage the system or those persons directly responsible for gathering the information, the information submitted is, to the best of my knowledge and belief, true, accurate, and complete. I am aware that there are significant penalties for submitting false information, including the possibility of fine and imprisonment for knowing violations.

Bay Creek at Cape Charles Community Association

Applicant's Legal Name (printed/typed)

(Use if more than one applicant)

Applicant's Signature

(Use if more than one applicant)

Date

9/2/25

Robert Harris, BCCA President

Property Owner's Legal Name (printed/typed)
(If different from Applicant)

(Use if more than one owner)

Property Owner's Signature

(Use if more than one owner)

Date

Part 2 – Signatures (continued)

2. Applicants having agents (if applicable)

CERTIFICATION OF AUTHORIZATION

I (we), BAY CREEK AT CAPE CHARLES COMMUNITY ASSOCIATION, hereby certify that I (we) have authorized EDUARDO M. ZOUNIAN
(Applicant's legal name(s)) (Agent's name(s))

to act on my behalf and take all actions necessary to the processing, issuance and acceptance of this permit and any and all standard and special conditions attached.

We hereby certify that the information submitted in this application is true and accurate to the best of our knowledge.

[Signature]
(Agent's Signature)

(Use if more than one agent)

9/2/25
(Date)

[Signature]
(Applicant's Signature)

(Use if more than one applicant)

9/2/25
(Date)

3. Applicant's having contractors (if applicable)

CONTRACTOR ACKNOWLEDGEMENT

I (we), Bay Creek at Cape Charles Community Association, have contracted _____
(Applicant's legal name(s)) (Contractor's name(s))
to perform the work described in this Joint Permit Application, signed and dated _____.

We will read and abide by all conditions set forth in all Federal, State and Local permits as required for this project. We understand that failure to follow the conditions of the permits may constitute a violation of applicable Federal, state and local statutes and that we will be liable for any civil and/or criminal penalties imposed by these statutes. In addition, we agree to make available a copy of any permit to any regulatory representative visiting the project to ensure permit compliance. If we fail to provide the applicable permit upon request, we understand that the representative will have the option of stopping our operation until it has been determined that we have a properly signed and executed permit and are in full compliance with all terms and conditions.

Contractor's name or name of firm

Contractor's or firms address

Contractor's signature and title

Contractor's License Number

Applicant's signature

(use if more than one applicant)

Date

ADJACENT PROPERTY OWNER’S ACKNOWLEDGEMENT FORM

I (we), Peacock Holdings VA LLC, own land next to (across the water
(Print adjacent/nearby property owner’s name)

from/on the same cove as) the land of Bay Creek at Cape Charles Community Association
(Print applicant’s name(s))

I have reviewed the applicant’s project drawings dated 2025
(Date)

to be submitted for all necessary federal, state and local permits.

I HAVE NO COMMENT _____ ABOUT THE PROJECT.

I DO NOT OBJECT TO THE PROJECT.

I OBJECT _____ TO THE PROJECT.

The applicant has agreed to contact me for additional comments if the proposal changes prior to construction of the project.

(Before signing this form be sure you have checked the appropriate option above).

 Mgr Peacock Holdings LLC
Adjacent/nearby property owner’s signature(s)

10/6/25
Date

Note: If you object to the proposal, the reason(s) you oppose the project must be submitted in writing to VMRC. An objection will not necessarily result in denial of the project; however, valid complaints will be given full consideration during the permit review process.

Part 2 – Signatures (continued)

ADJACENT PROPERTY OWNER’S ACKNOWLEDGEMENT FORM

I (we), Dave Hainsworth, own land next to (across the water
(Print adjacent/nearby property owner’s name)

from/on the same cove as) the land of Bay Creek at Cape Charles Community Association.
(Print applicant’s name(s))

I have reviewed the applicant’s project drawings dated _____
(Date)

to be submitted for all necessary federal, state and local permits.

I HAVE NO COMMENT _____ ABOUT THE PROJECT.

I DO NOT OBJECT X TO THE PROJECT.

I OBJECT _____ TO THE PROJECT.

The applicant has agreed to contact me for additional comments if the proposal changes prior to construction of the project.

(Before signing this form be sure you have checked the appropriate option above).

Dave Hainsworth
Adjacent/nearby property owner’s signature(s)

9/29/25
Date

Note: If you object to the proposal, the reason(s) you oppose the project must be submitted in writing to VMRC. An objection will not necessarily result in denial of the project; however, valid complaints will be given full consideration during the permit review process.



DEPARTMENT OF THE ARMY
U.S. ARMY CORPS OF ENGINEERS, NORFOLK DISTRICT
23-SPGP-PASDO SELF-VERIFICATION FORM
CATEGORY A PIER STRUCTURES

Expires: August 21, 2028

Please review the 23-SPGP-PASDO before completing this form. This can only be used for proposed PRIVATE USE structures that comply with the terms and conditions of the 23-SPGP-PASDO located on the Corps website: <https://www.nao.usace.army.mil/Missions/Regulatory/RBregional/> .

1. Has the permittee reviewed the 23-SPGP-PASDO and verified that the proposed structures are in compliance with all the terms, conditions, and limitations of 23-SPGP-PASDO?
 YES NO
2. Are the proposed structures for private use only?
 YES NO
3. To avoid adverse effects to navigation, do the proposed structures extend no more than one-fourth of the distance across the waterway measured from either mean high water (MHW) to MHW (including all channelward wetlands) or ordinary high water (OHW) to OHW (including all channelward wetlands)?
 YES NO
4. If the proposed structures cross wetland vegetation, are they an open-pile design that has a maximum width of five (5) feet and a minimum height of four (4) feet between the decking and the wetland substrate?
 YES NO N/A
5. Do the proposed structures include no more than two (2) lifts and no more than two (2) boat slips?
 YES NO N/A
6. Is the open-sided roof structure designed to shelter a boat no more than 700 square feet and/or is the open-sided roof structure or gazebo structure designed to shelter a pier no more than 400 square feet?
 YES NO N/A
7. Are all piles associated with the proposed structure non-steel, no more than 12" in diameter, and will there be no more than 25 piles installed channelward of MHW?
 YES NO
8. When operationally feasible, is all work occurring behind cofferdams, turbidity curtains, or other methods used to control turbidity?
 YES NO
9. If the proposed structures are to be located within an anadromous fish use area, will the prospective permittee adhere to the anadromous fish use area time of year restriction (TOYR) prohibiting in-water work from occurring between February 15 through June 30 of any given year if 1) piles are to be installed with a cushioned impact hammer and there are fewer than 492 feet between the most channelward pile and mean low water (MLW) on the opposite shoreline; or 2) piles are to be installed with a vibratory hammer and there are fewer than 384 feet between the most channelward pile and MLW on the opposite shoreline? <https://services.dwr.virginia.gov/fwis/> .
 YES NO N/A
10. Is all work occurring outside of submerged aquatic vegetation (SAV) mapped by the Virginia Institute of Marine Sciences' (VIMS) most recent survey year and 5-year composite?
<https://mobjack.vims.edu/sav/savwabmap/>
 YES NO
11. Has the permittee ensured the construction of the proposed structures will not affect federally listed threatened or endangered species or designated critical habitat?
NOAA PRD: <https://www.fisheries.noaa.gov/new-england-mid-atlantic/consultations/section-7-consultations-greater-atlantic-region> ; and
US Fish and Wildlife Service: <https://ipac.ecosphere.fws.gov/>
 YES NO

- 12. Will the proposed structures be located outside of the following waterbodies: Broad Creek in Middlesex County, Fisherman’s Cove in Norfolk, or the Salt Ponds in Hampton?
 YES NO
- 13. Is your project located outside of the Section 408 Review Area boundaries for civil works projects (e.g. federal navigation channels, flood risk management projects, or aquatic ecosystem restoration projects) as depicted on the “Norfolk District Section 408 Review Layer” in the Norfolk District Section 408 Map? <https://www.nao.usace.army.mil/408Review/>
 YES NO
- 14. Is your project located outside of any federal property? Federal property can be located on the “NAO Real Estate Data – CWLDM Land Parcel Area” layer on the Norfolk District Section 408 Map? <https://www.nao.usace.army.mil/408Review/> .
 YES NO
- 15. Will the proposed structures be located outside of any Designated Trout Waters?
<https://services.dwr.virginia.gov/fwis/>
 YES NO
- 16. If the proposed structures include floatation units, will the floating sections be braced so they will not rest on the bottom during periods of low water?
 YES NO N/A
- 17. Does the permittee recognize this form does not authorize any dredging or filling of waters of the United States (including wetlands) and does not imply that future dredging proposals or any other structures will be approved by the Corps?
 YES NO

If you have answered “NO” to any of the questions above, then the Category A Self-Verification of the 23-SPGP-PASDO does NOT apply, and you are required to obtain written authorization from the Corps prior to performing the work.

If you answered “YES” (or “N/A, where applicable) to all of the questions above, you are in compliance with the Category A Self-Verification of the 23-SPGP-PASDO. Please sign below and submit this self-verification form with your completed Joint Permit Application (JPA). This signed form serves as your letter of authorization from the Corps. You WILL NOT receive any other written authorization from the Corps; however, you MAY NOT proceed with construction until you have obtained all other necessary state and local permits.

By signing below, I certify that I have read and understand all conditions of the Army Corps of Engineers Norfolk District Regulatory Branch 23-SPGP-PASDO, dated August 22, 2023. I accept all of the terms and conditions of the permit, including the limits of federal liability contained in the 23-SPGP-PASDO enclosure. I acknowledge that structures authorized under this permit may be exposed to waves caused by passing vessels. The permittee is solely responsible for the integrity of the permitted structures and any resulting wave damage to such structures or moored vessels. I accept that the United States is not liable in any way for such damage and that the permittee will not seek to involve the United States in any actions or claims regarding such damage.

Proposed work location:

 Signature of Property Owner(s) or Agent

 Date

 VMRC Number

Part 3 – Appendices

Please complete and submit the appendix questions applicable to your project, and attach the required vicinity map(s) and drawings to your application. If an item does not apply to your project, please write “N/A” in the space provided.

Appendix A: (TWO PAGES) Projects for Access to the water such as private and community piers, boathouses, marinas, moorings, and boat ramps. Answer all questions that apply.

1. Briefly describe your proposed project.

2. For private, noncommercial piers:

Do you have an existing pier on your property? ____ Yes ____ No

If yes, will it be removed? ____ Yes ____ No

Is your lot platted to the mean low water shoreline? ____ Yes ____ No

What is the overall length of the proposed structure? _____ feet.

Channelward of Mean High Water? _____ feet.

Channelward of Mean Low Water? _____ feet.

What is the area of the piers and platforms that will be constructed over

Tidal non-vegetated wetlands _____ square feet.

Tidal vegetated wetlands _____ square feet.

Submerged lands _____ square feet.

What is the total size of any and all L- or T-head platforms? _____ sq. ft.

For boathouses, what is the overall size of the roof structure? _____ sq. ft.

Will your boathouse have sides? ____ Yes ____ No.

NOTE: All proposals for piers, boathouses and shelter roofs must be reviewed by the Virginia Marine Resources Commission (Commission or VMRC), however, pursuant to § [28.2-1203](#) A 5 of the Code of Virginia a VMRC permit may not be required for such structures (except as required by subsection D of § [28.2-1205](#) for piers greater than 100 feet in length involving commercially productive leased oyster or clam grounds), provided that (i) the piers do not extend beyond the navigation line or private pier lines established by the Commission or the United States Army Corps of Engineers (USACE), (ii) the piers do not exceed six feet in width and finger piers do not exceed five feet in width, (iii) any L or T head platforms and appurtenant floating docking platforms do not exceed, in the aggregate, 400 square feet, (iv) if prohibited by local ordinance open-sided shelter roofs or gazebo-type structures shall not be placed on platforms as described in clause (iii), but may be placed on such platforms if not prohibited by local ordinance, and (v) the piers are determined not to be a navigational hazard by the Commission. Subject to any applicable local ordinances, such piers may include an attached boat lift and an open-sided roof designed to shelter a single boat slip or boat lift. In cases in which open-sided roofs designed to shelter a single boat, boat slip or boat lift will exceed 700 square feet in coverage or the open-sided shelter roofs or gazebo structures exceed 400 square feet, and in cases in which an adjoining property owner objects to a proposed roof structure, permits shall be required as provided in § [28.2-1204](#).

Part 3 – Appendices (continued)

3. **For USACE permits**, in cases where the proposed pier will encroach beyond one fourth the waterway width (as determined by measuring mean high water to mean high water or ordinary high water mark to ordinary high water mark), the following information must be included before the application will be considered complete. For an application to be considered complete:
 - a. The USACE MAY require depth soundings across the waterway at increments designated by the USACE project manager. Typically 10-foot increments for waterways less than 200 feet wide and 20-foot increments for waterways greater than 200 feet wide with the date and time the measurements were taken and how they were taken (e.g., tape, range finder, etc.).
 - b. The applicant MUST provide a justification as to purpose if the proposed work would extend a pier greater than one-fourth of the distance across the open water measured from mean high water or the channelward edge of the wetlands.
 - c. The applicant MUST provide justification if the proposed work would involve the construction of a pier greater than five feet wide or less than four feet above any wetland substrate.
4. Provide the type, size, and registration number of the vessel(s) to be moored at the pier or mooring buoy.

Type	Length	Width	Draft	Registration #

5. For **Marinas, Commercial Piers, Governmental Piers, Community Piers and other non-private piers**, provide the following information:
 - A) Have you obtained approval for sanitary facilities from the Virginia Department of Health?_____ (required pursuant to Section 28.2-1205 C of the Code of Virginia).
 - B) Will petroleum products or other hazardous materials be stored or handled at your facility?_____.
 - C) Will the facility be equipped to off-load sewage from boats?_____.
 - D) How many wet slips are proposed?_____. How many are existing?_____.
 - E) What is the area of the piers and platforms that will be constructed over
 - Tidal non-vegetated wetlands _____ square feet
 - Tidal vegetated wetlands _____ square feet
 - Submerged lands _____square feet

6. For **boat ramps**, what is the overall length of the structure?_____feet.
 - From Mean High Water?_____feet.
 - From Mean Low Water?_____feet.

Note: drawings must include the construction materials, method of installation, and all dimensions. If tending piers are proposed, complete the pier portion.

Note: If dredging or excavation is required, you must complete the Standard Joint Point Permit application.

Part 3 – Appendices (continued)

Appendix B: Projects for Shoreline Stabilization in tidal wetlands, tidal waters and dunes/beaches including riprap revetments and associated backfill, marsh toe stabilization, bulkheads and associated backfill, breakwaters, beach nourishment, groins, jetties, and living shoreline projects. Answer all questions that apply. Please provide any reports provided from the Shoreline Erosion Advisory Service or VIMS.

NOTE: It is the policy of the Commonwealth that living shorelines are the preferred alternative for stabilizing tidal shorelines (Va. Code § 28.2-104.1). **Information on non-structural, vegetative alternatives (i.e., Living Shoreline) for shoreline stabilization is available at http://ccrm.vims.edu/coastal_zone/living_shorelines/index.html.**

1. Describe each **revetment, bulkhead, marsh toe, breakwater, groin, jetty, other structure, or living shoreline project** separately in the space below. Include the overall length in linear feet, the amount of impacts in acres, and volume of associated backfill below mean high water and/or ordinary high water in cubic yards, as applicable:

2. What is the maximum encroachment channelward of mean high water? _____ feet.
 Channelward of mean low water? _____ feet.
 Channelward of the back edge of the dune or beach? _____ feet.

3. Please calculate the square footage of encroachment over:

- Vegetated wetlands _____ square feet
- Non-vegetated wetlands _____ square feet
- Subaqueous bottom _____ square feet
- Dune and/or beach _____ square feet

4. For bulkheads, is any part of the project maintenance or replacement of a previously authorized, currently serviceable, existing structure? ____ Yes ____ No.

If yes, will the construction of the new bulkhead be no further than two (2) feet channelward of the existing bulkhead? ____ Yes ____ No.

If no, please provide an explanation for the purpose and need for the additional encroachment.

Part 3 – Appendices (continued)

5. Describe the type of construction and **all** materials to be used, including source of backfill material, if applicable (e.g., vinyl sheet-pile bulkhead, timber stringers and butt piles, 100% sand backfill from upland source; broken concrete core material with Class II quarry stone armor over filter cloth).
NOTE: Drawings must include construction details, including dimensions, design and all materials, including fittings if used.

6. If using stone, broken concrete, etc. for your structure(s), what is the average weight of the:
 Core (inner layer) material _____ pounds per stone Class size _____
 Armor (outer layer) material _____ pounds per stone Class size _____

7. For **beach nourishment**, including that associated with breakwaters, groins or other structures, provide the following:

- Volume of material _____ cubic yards channelward of mean low water
 _____ cubic yards landward of mean low water
 _____ cubic yards channelward of mean high water
 _____ cubic yards landward of mean high water

- Area to be covered _____ square feet channelward of mean low water
 _____ square feet landward of mean low water
 _____ square feet channelward of mean high water
 _____ square feet landward of mean high water

- Source of material, composition (e.g. 90% sand, 10% clay): _____
- Method of transportation and placement:

- Describe any proposed vegetative stabilization measures to be used, including planting schedule, spacing, monitoring, etc. Additional guidance is available at
<http://www.vims.edu/about/search/index.php?q=planting+guidelines>:

Part 3 – Appendices (continued)

Appendix C: Crossings in, on, over, or under, waters, submerged lands, tidal wetlands and/or dunes and beaches, including but not limited to, bridges, walkways, pipelines and utility lines.

1. What is the purpose and method of installation of the crossing?

2. What is the width of the waterway and/or wetlands to be crossed
 - from mean high water to mean high water (tidal waters)? _____ feet.
 - from mean low water to mean low water (tidal waters)? _____ feet.
 - from ordinary high water to ordinary high water (non-tidal waters)? _____ feet.

3. For bridges (footbridges, golf cart bridges, roadway bridges, etc.), what is the width of the structure over the tidal wetlands, dunes/beaches and/or submerged lands? _____square feet.

4. For overhead crossings:
 - a. What will be the height above mean high water? _____feet.
 - b. If there are other overhead crossings in the area, what is the minimum height? _____feet.
 - c. If the proposed crossing is an electrical line, please confirm the total number of electrical circuits: _____

5. For buried crossings, what will be the depth below the substrate? _____feet. Will the proposed utility provide empty conduits for any additional utilities that may propose to co-locate at a later date? ____Yes ____No.

6. Will there be any excavation or fill required for placement of abutments, piers, towers, or other permanent structures on State-owned submerged lands, tidal wetlands, and dunes/beaches? ____Yes ____ No.

If yes, please provide the following:

- a. Amount of excavation in wetlands _____ cubic yards
 _____ square feet

- b. Amount of excavation in submerged land _____ cubic yards
 _____ square feet

- c. Amount of excavation in dune/beach _____ cubic yards
 _____ square feet

- d. Amount of fill in wetlands _____ cubic yards
 _____ square feet

- e. Amount of fill in submerged lands _____ cubic yards
 _____ square feet

- f. Amount of fill in dune/beach _____ cubic yards
 _____ square feet

Part 3 – Appendices (continued)

Appendix D: Aquaculture Related Structures such as cages and floats. Before completing this appendix, please review the aquaculture requirements summary at: http://mrc.virginia.gov/Shellfish_Aquaculture.shtm.

1. Will the activity be for commercial purposes? ____ Yes ____ No.

If Yes and structures will be placed upon an oyster ground lease, you may qualify for the VMRC General Permit #4 for Temporary Protective Enclosures for Shellfish. For more info see: http://www.mrc.virginia.gov/regulations/MRC_Scanned_Regs/Shellfish_Mix/fr1130_12-0107.pdf. If you qualify for the General Permit #4, or if such structures are proposed that are not on an oyster planting ground lease, or for floating structures of any kind, complete this Joint Permit Application and include the necessary information requested below in question 2 through 11.

If No, you may qualify for the VMRC General Permit #3, for Noncommercial Riparian Shellfish Growing (i.e. “Gardening”) For more information see: http://www.mrc.virginia.gov/forms/VGP3_Aquaculture.doc.pdf. If you qualify for this general permit use the Abbreviated Joint Permit Application For Noncommercial Riparian Shellfish Aquaculture Structures available at https://mrc.virginia.gov/forms/2019/VGP3_Aquaculture_form_2019.pdf **do not use this Joint Permit Application.**

2. Will aquaculture structures be attached to an existing pier or other structure? ____ Yes ____ No.

3. The plat file # if proposed upon oyster planting ground lease(s)._____

4. The maximum area where enclosures are proposed. _____ square feet

5. The maximum number of enclosures being proposed to be deployed. _____

6. The species of shellfish to be cultured. _____

7. A detailed description of the enclosures to include width, length and height.

8. In addition to the requirements itemized in Part 4 Project Drawings, the following additional information must be included on your project drawings: A general description of the area within 500 feet of deployment area. Provide a drawing that depicts existing marine resources such as SAV, shellfish beds, fixed fishing devices, public grounds, piers, water depths at mean low water, tide range, and the minimum clearance at mean low tide over the enclosures.

9. Provide the date enclosures are proposed to be deployed _____. How will the structures be secured? _____.

Part 4 - Project Drawings

Plan view and cross-sectional view drawings are required for all projects. Application drawings do not need to be prepared by a professional draftsman, but they must be clear, accurate, and should be to an appropriate scale. If a scale is not used, all dimensions must be clearly depicted in the drawings. If available, a plat of the property should be included, with the existing and proposed structures clearly indicated. Distances from the proposed structure(s) to fixed points of reference (benchmarks) and to the adjacent property lines must be shown. A vicinity map (County road map, USGS Topographic map, etc.) must also be provided to show the location of the property. **NOTE:** The sample drawings have been included at the end of this section to provide guidance on the information required for different types of projects. Clear and accurate drawings are essential for project review and compliance determination. Incomplete or unclear drawings may cause delays in the processing of your application.

The following items must be included on ALL project drawings: (plan and cross-sectional, as appropriate)

- **name of project**
- **north arrow**
- **scale**
- **waterway name**
- **existing and proposed structures, labeled as such**
- **dimensions of proposed structures**
- **mean high water and mean low water lines**
- **all delineated wetlands and all surface waters on the site, including the Cowardin classification (i.e., emergent, scrub-shrub, or forested) for those surface waters (if applicable)**
- **limits of proposed impacts to surface waters, such as fill areas, riprap scour protection placement, and dredged areas, and the amount of such impacts in square feet and acres**
- **ebb/flood direction**
- **adjacent property lines and owner's name**
- **distances from proposed structures to fixed points of reference (benchmarks) and adjacent property lines**

All proposed development, redevelopment, land disturbance, clearing or grading related to this Tidewater JPA must comply with the Chesapeake Bay Preservation Area Designation and Management Regulations, which are enforced through locally adopted Chesapeake Bay Preservation Area (CBPA) ordinances. Compliance with state and local CBPA requirements mandates the submission of a *Water Quality Impact Assessment (WQIA)* for the review and approval of the local government. Contact the appropriate local government office to determine if a WQIA is required for the proposed activity(ies).

Because the 84 local governments within Tidewater Virginia are responsible for enforcing the CBPA Regulations, the completion of the JPA process does not constitute compliance with the Bay Act Regulations nor does it guarantee that the local government will approve encroachments into the RPA that may result from this project. Applicants should contact their local government as early in the design process as possible to ensure that the final design and construction of the proposed project meets all applicable CBPA requirements. Early cooperation with local government staff can help applicants avoid unnecessary and costly delays to construction. Applicants should provide local government staff with information regarding existing vegetation within the Resource Protection Area (RPA) as well as a description and site drawings of any proposed land disturbance, construction, or vegetation clearing. As part of their review and approval processes, local government staff will evaluate the proposed project and determine whether or not approval can be granted. Once the locality has made a decision on the project, they will advise the Local Wetlands Boards and other appropriate parties of applicable CBPA concerns or issues.

Resource Protection Areas (RPAs) are composed of the following features:

1. Tidal wetlands;
2. Nontidal wetlands connected by surface flow and contiguous to tidal wetlands or water bodies with perennial flow;
3. Tidal shores;
4. Other lands considered by the local government to meet the provisions of subsection A of 9VAC25-830-80 and to be necessary to protect the quality of state waters; and
5. A buffer area not less than 100 feet in width located adjacent to and landward of the components listed in subdivisions 1 through 4 above, and along both sides of any water body with perennial flow.

Notes for all projects in RPAs

Development, redevelopment, construction, land disturbance, or placement of fill within the RPA features listed above requires the approval of the locality and may require an exception or variance from the local Bay Act ordinance. Please contact the appropriate local government to determine the types of development or land uses that are permitted within RPAs.

Pursuant to 9VAC25-830-110, on-site delineation of the RPA is required for all projects in CBPAs. Because USGS maps are not always indicative of actual “in-field” conditions, they may not be used to determine the site-specific boundaries of the RPA.

Notes for shoreline erosion control projects in RPAs

Re-establishment of woody vegetation in the buffer will be required by the locality to mitigate for the removal or disturbance of buffer vegetation associated with your proposed project. Please contact the local government to determine the mitigation requirements for impacts to the 100-foot RPA buffer.

Part 5 - Chesapeake Bay Preservation Act Information (continued)

Received by NAO PB Nov

Section 4, Item A.

Pursuant to 9VAC25-830-140 5 a (4) of the Virginia Administrative Code, shoreline erosion projects are a permitted modification to RPAs provided that the project is based on the “best technical advice” and complies with applicable permit conditions. In accordance with 9VAC25-830-140 1 of the Virginia Administrative Code, the locality will use the information provided in this Part V, in the project drawings, in this permit application, and as required by the locality, to make a determination that:

1. Any proposed shoreline erosion control measure is necessary and consistent with the nature of the erosion occurring on the site, and the measures have employed the “best available technical advice”
2. Indigenous vegetation will be preserved to the maximum extent practicable
3. Proposed land disturbance has been minimized
4. Appropriate mitigation plantings will provide the required water quality functions of the buffer (9VAC25-830-140 3)
5. The project is consistent with the locality’s comprehensive plan
6. Access to the project will be provided with the minimum disturbance necessary.

JURISDICTIONAL BOUNDARIES

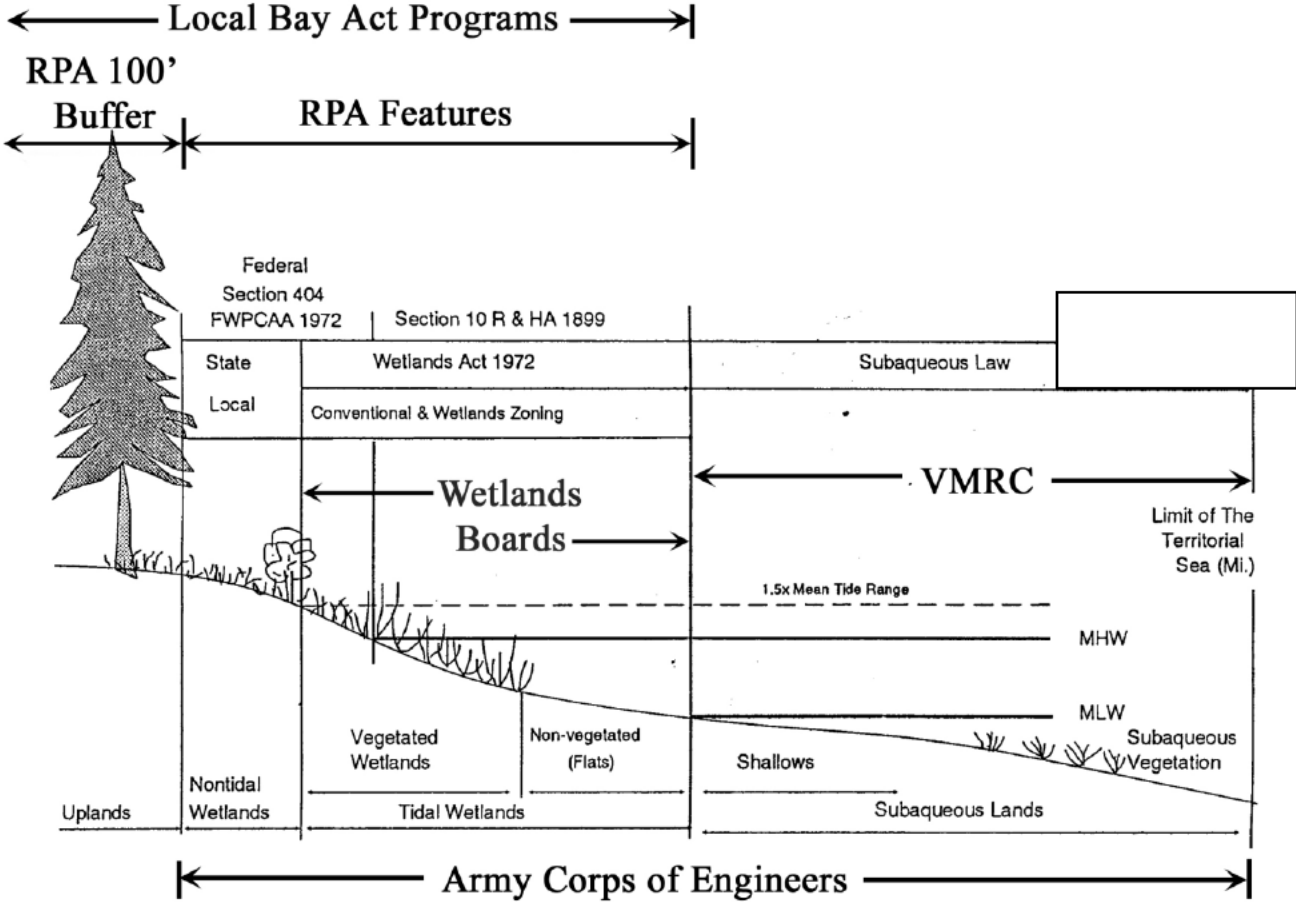

and DEQ (including isolated wetlands)

Dune and Beach Boundaries

Received by NAO PB Nov

Section 4, Item A.

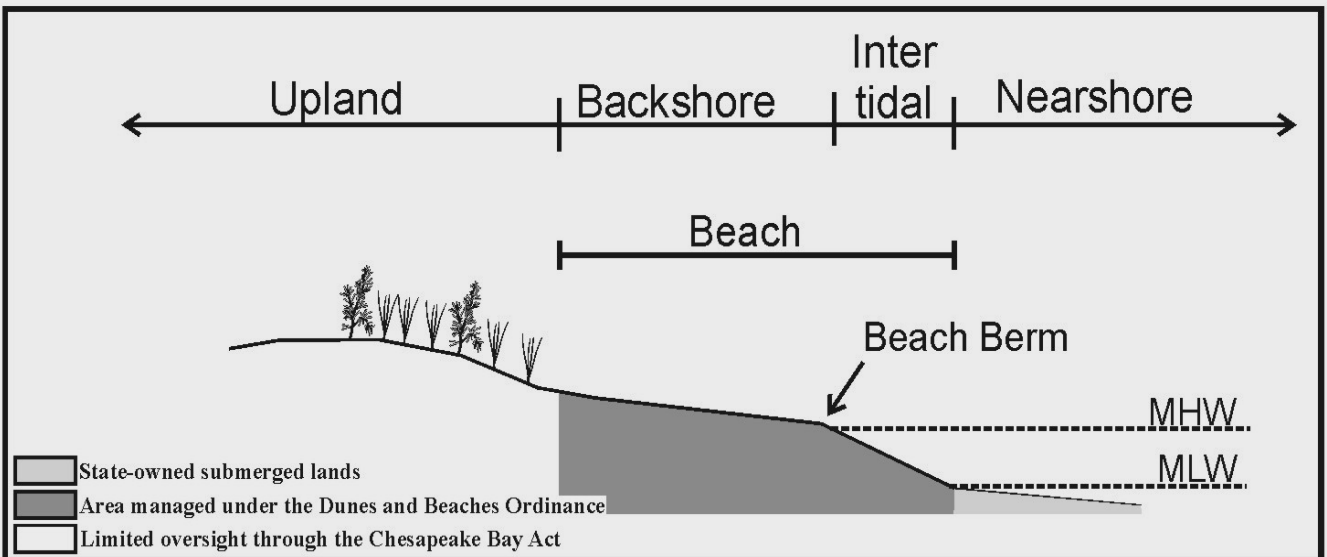
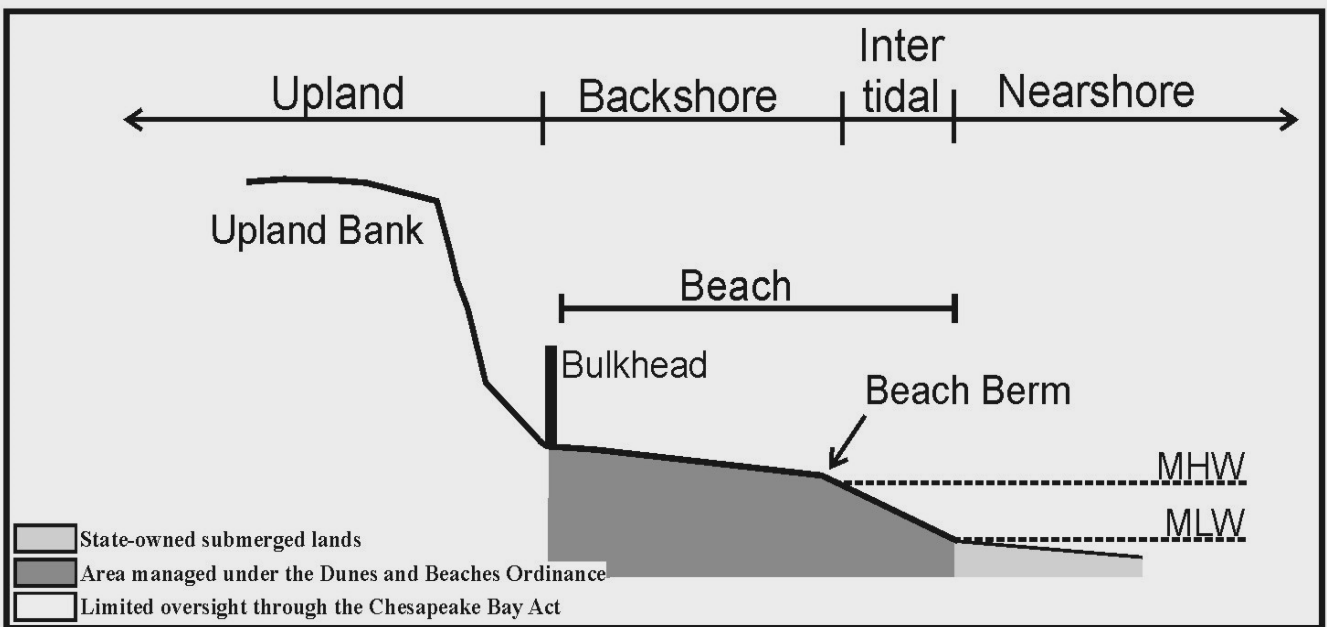
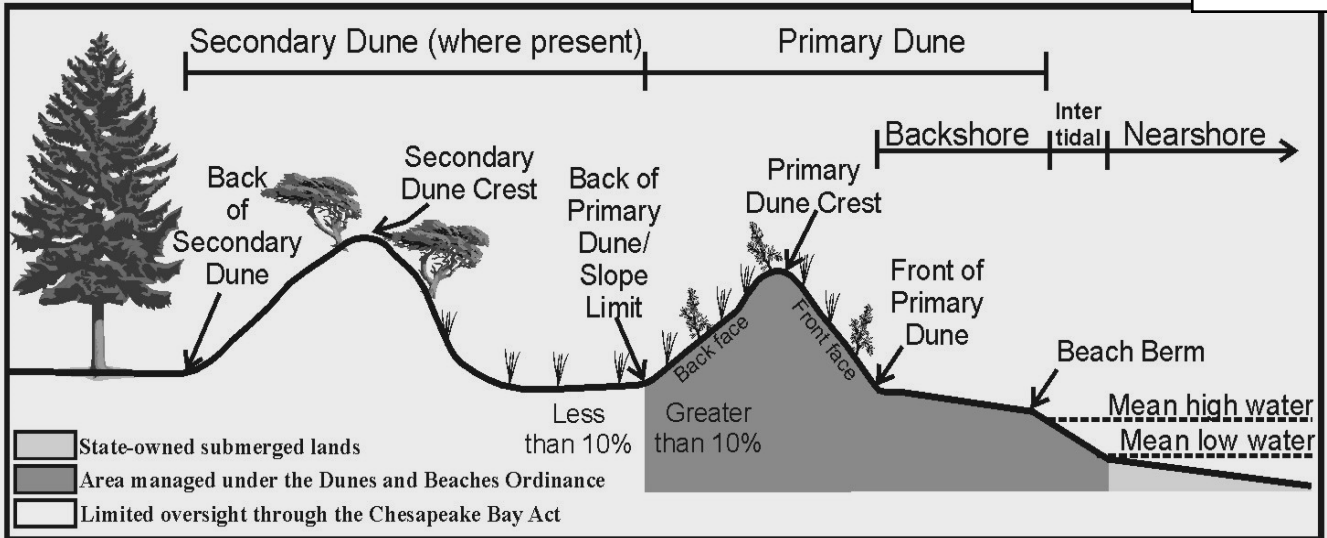

AB45 BARRIER SYSTEM IMPLEMENTATION FOR BAY CREEK NORTH BEACH

Received by NAO PB Nov

Section 4, Item A.

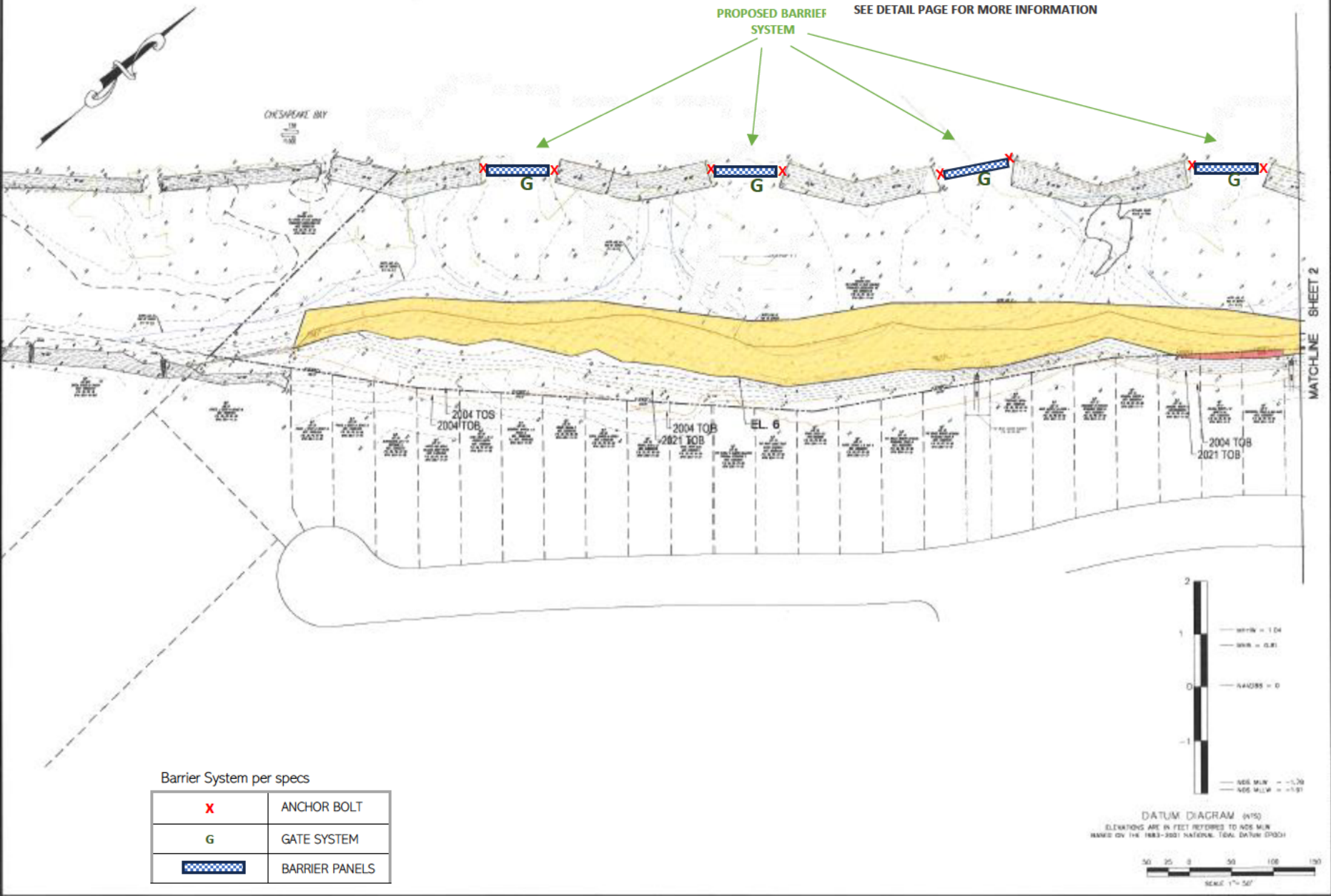

Barrier System per specs

X	ANCHOR BOLT
G	GATE SYSTEM
	BARRIER PANELS

AB45 BARRIER SYSTEM IMPLEMENTATION FOR BAY CREEK NORTH BEACH

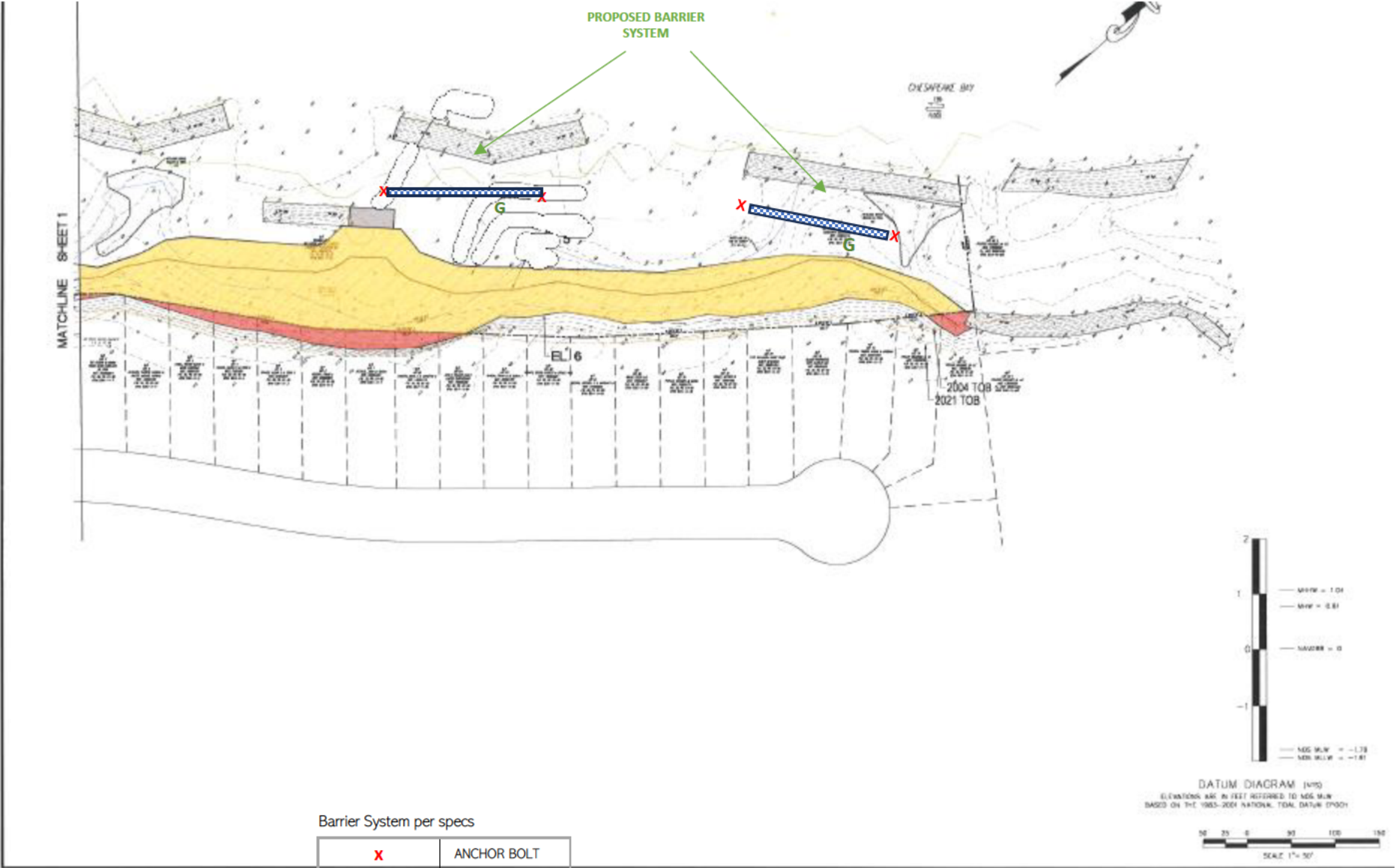

Barrier System per specs

X	ANCHOR BOLT
G	GATE SYSTEM
	BARRIER PANELS

AB45 BARRIER SYSTEM IMPLEMENTATION FOR BAY CREEK NORTH BEACH

Received by NAO PB Nov

Section 4, Item A.

PROPOSED BARRIER SYSTEM DETAIL

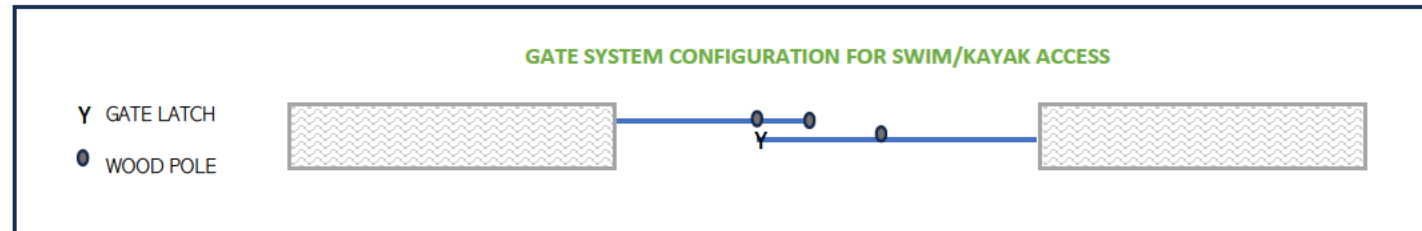
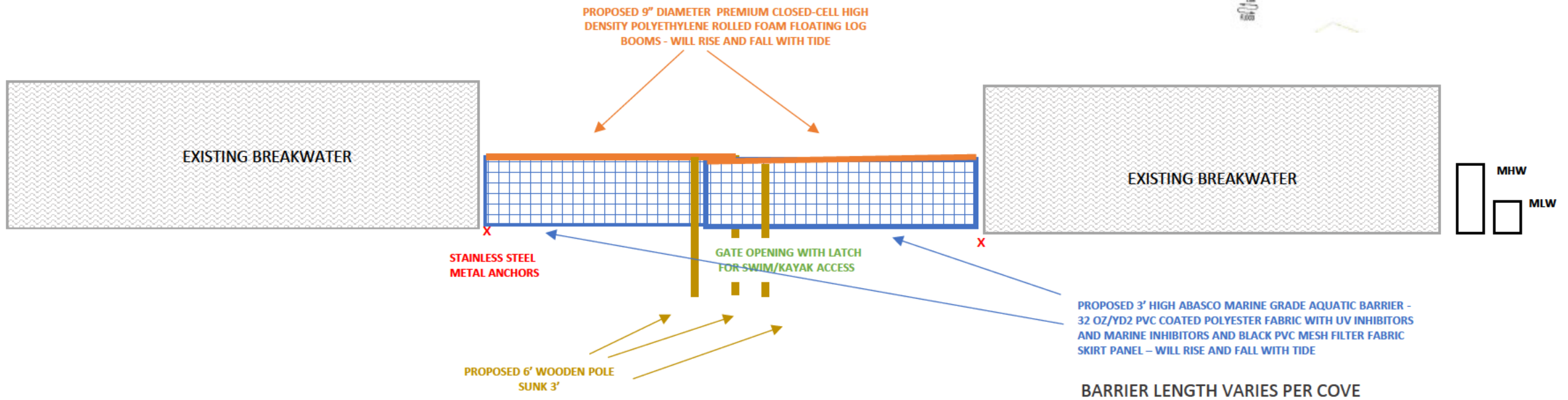

Barrier System per specs

X	METAL ANCHOR BOLT
G	GATE SYSTEM
	BARRIER PANELS



Application for Zoning Clearance

Planning & Zoning Department
 412 Tazewell Avenue
 Cape Charles, VA 23310
 757-331-3259 x31
planningtech@capecharles.org

Revised 011/2025	
Taxes	✓ up to date
Violations	---
Fee	
Decision	Approved KAN 1/15/2024

Fee \$150 unless a residential building permit

Budget Code: MISPL 100-3100-1070

Budget Code for VIOLATIONS: PERMZ 100-3100-1370

PART 1. APPLICATION NOTES

Use this form to request zoning clearance for all new construction, alteration of existing structures, additions, or demolitions within the Town of Cape Charles * *The applicant is responsible for confirming and obtaining all necessary building permits after approvals.*

In addition to the information required in this application, all items from this checklist must be submitted before it can be evaluated.

- Photos of existing area Site Plan Owner Affidavit

Owner/Applicant signature: *Edward M. Loonam*

Date: 12/22/2025

PART 2: PROPERTY INFORMATION

Property Address: 101-183 Sunset Blvd., Cape Charles VA 23310

Tax Map #: 83A1-11-M1

Zoning District if not located in Bay Creek:

- R-1 R-2 R-3 CR C-1 C-2 C-3
 M-2 HARB-C HARB-LI

Zoning District if located in Bay Creek: Located on Bay Creek property, but not in a current subdivision

Subdivision Name	Zoning Designation	Subdivision Name	Zoning Designation
<input type="checkbox"/> Bayside Village	PUD Village	<input type="checkbox"/> Muirfield Village	PUD Village
<input type="checkbox"/> Bay Vista	PUD R-3	<input type="checkbox"/> New Quarter	PUD R-2
<input type="checkbox"/> Fairways	PUD R-3	<input type="checkbox"/> Plantation Pointe	PUD R-1
<input type="checkbox"/> Heron Pointe	PUD R-2	<input checked="" type="checkbox"/> The Colony	PUD R-3
<input type="checkbox"/> Kings Bay	PUD R-2	<input type="checkbox"/> The Hollies	PUD R-2
<input type="checkbox"/> Marina Resort	PUD R-2	<input type="checkbox"/> The Signature	PUD R-2
<input type="checkbox"/> Marina Village East	PUD R-2	<input type="checkbox"/> The Villas at Magnolia Park	PUD Village

PART 3: PROPERTY OWNER INFORMATION

Name and/or Company: Bay Creek at Cape Charles Community Association, Inc.
 Mailing Address: 2 Bahama Road, Cape Charles VA 23310
 Phone Number: (757) 210-8191
 Email: eloonam@unitedpropertyassociates.com

PART 4: APPLICANT INFORMATION

Check here if the applicant is the owner. (If applicant is not the property owner, an Owner's Permission Affidavit must be attached.)

Name and/or Company: Edward Loonam, Association Manager, BCCA
 Mailing Address: 2 Bahama Road, Cape Charles VA 23310
 Phone Number: 757) 210-8191 Email: eloonam@unitedpropertyassociates.com

PART 5: PROJECT INFORMATION – DESCRIBE PROPOSED WORK IN DETAIL

The project is for the implementation of an aquatic barrier to deter aquatic vegetation floating in the Chesapeake Bay from coming ashore on the North Beach of Bay Creek at Cape Charles Community Association, Inc. (i.e., adjacent to Sunset Blvd). This floating barrier system will be situated between existing breakwaters and have sufficient slack to rise and fall with the tides. Flotation 9" Dia. Premium Closed-Cell High Density Polyethylene Rolled Foam Log booms which float on the top of the water, will be strung up with 5/16" 304 Stainless Steel Cable (9,800 lbs breaking strength) at the top, and 3/8" Galvanized Steel Chain (10,600 lbs breaking strength) at the bottom. 32 oz/yd2 PVC Coated Polyester Fabric or greater with UV Inhibitors and Marine inhibitors and black PVC mesh filter fabric skirt panel hanging from the booms and weighted with ballast 1.5 lbs/ft, 3/8" Galvanized Steel Chain; Grade 30 and manufactured in accordance to NACM 90 and or ASTM 80 specifications will allow for flow of water, sand and wildlife into and out of the inter-tidal areas while holding back excess vegetation to be carried away by the current. A gate system allows for swimmers, kayakers, and others to pass through the barrier to access water outside the breakwaters. The contractor will use existing walkways and beach access to carry in project materials and by boat from the open water. The project materials consist of an ABASCO marine grade aquatic barrier as described in the attachments. High Tensile Strength Marine Grade Aluminum 6061 T-6 ASTM Universal SlideConnector, and ASTM Locking Pins. Stainless Steel Fasteners metal anchors will be installed at each end of the breakwaters and wooden poles sunk to create the gate system, per the attached diagram.

PART 6: ADDITIONAL INFORMATION

Category of work	<input type="checkbox"/>	Residential	<input type="checkbox"/>	Commercial	<input type="checkbox"/>	Industrial
Type of work	<input type="checkbox"/>	New (landscape plan needed)	<input type="checkbox"/>	Renovations	<input type="checkbox"/>	Repairs
(Check all that apply)	<input type="checkbox"/>	Demolition	___ Full	___ Partial	___ ft ²	
	<input type="checkbox"/>	Addition		<input type="checkbox"/>	Accessory structure ___ ft ²	
	<input type="checkbox"/>	Fence		<input type="checkbox"/>	Pool (requires a CUP)	
	<input type="checkbox"/>	Roof		<input type="checkbox"/>	Solar Panels	
	<input type="checkbox"/>	Elevator				
	<input checked="" type="checkbox"/>	Other (specify) Installation of barrier between breakwaters				

Are trees going to be removed? No Yes If yes, please complete a Tree Permit Application.

Applicant's signature: Edward M. Loonam Date: 12/22/2025
 Zoning Administrator's signature: Kate H. May Date: 1/15/2024





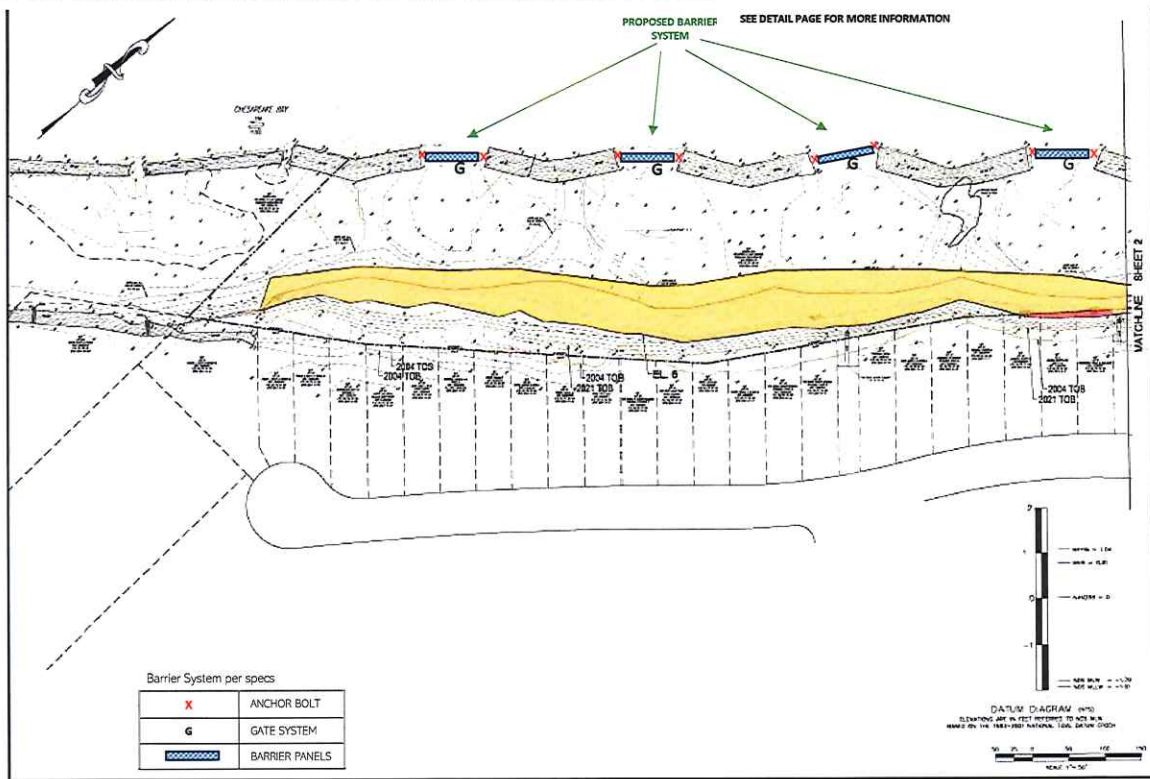

AB45 BARRIER SYSTEM IMPLEMENTATION FOR BAY CREEK NORTH BEACH

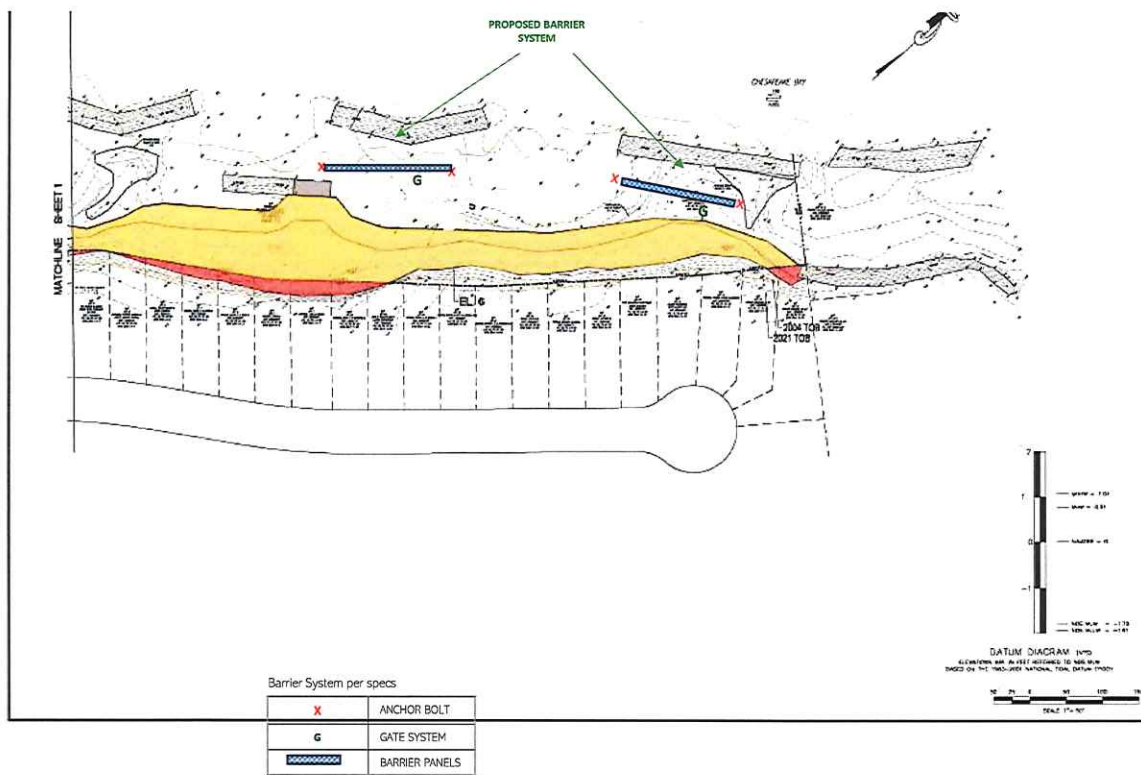

AB45 BARRIER SYSTEM IMPLEMENTATION FOR BAY CREEK NORTH BEACH



Barrier System per specs

X	ANCHOR BOLT
G	GATE SYSTEM
	BARRIER PANELS

AB45 BARRIER SYSTEM IMPLEMENTATION FOR BAY CREEK NORTH BEACH

PROPOSED BARRIER SYSTEM DETAIL

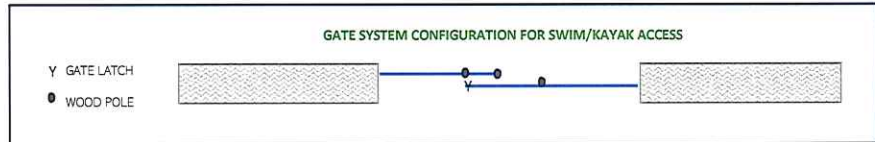
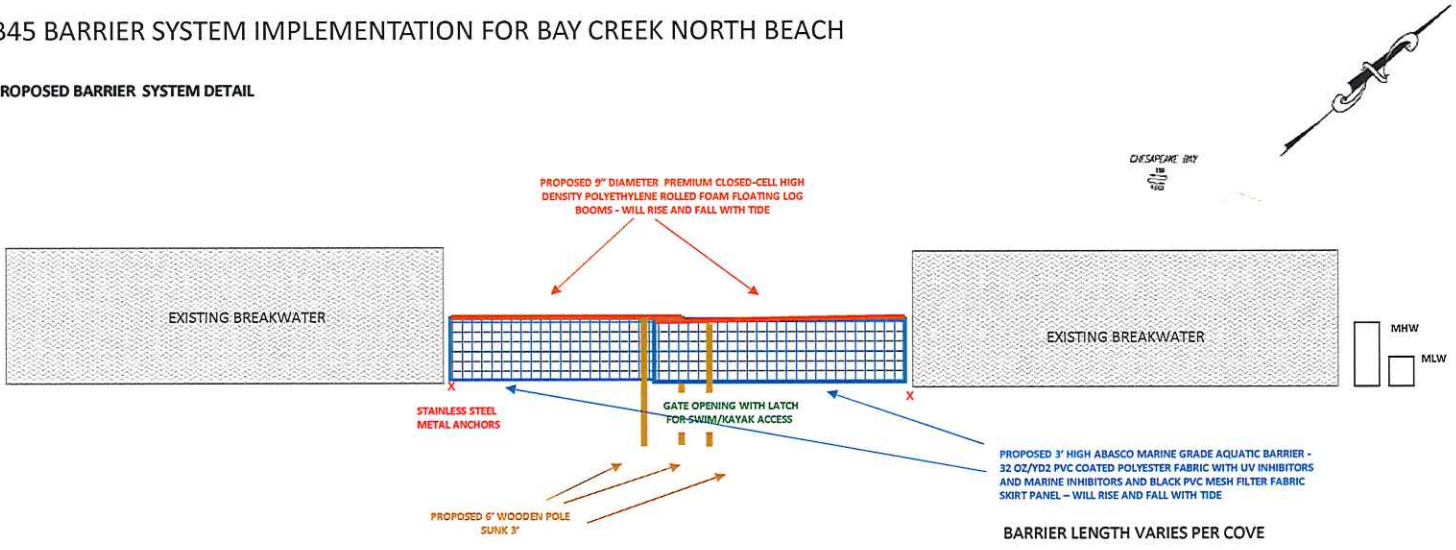

Barrier System per specs

X	METAL ANCHOR BOLT
G	GATE SYSTEM
[Grid Pattern]	BARRIER PANELS



ABASCO SUPERMESH FABRIC FOR SARGASSUM BARRIERS

- SPECIFICATIONS -

Width	60 & 120 inches
Base Fabric (100% Polyester)	2000D x 2000D / 13 x 13
Coating	PVC Coated Polyester Yarns
Weight (FS-191-5041)	18 oz / yard ²
Caliper (Fabric Thickness)	0.050 inches
Tensile Strength (Grab) (FS-191-5100)	450 lbs x 450 lbs
Tear Strength (Tongue) (FS-191-5134)	250 lbs x 250 lbs
Abrasion Resistance (FS-191-5306)	625 cycles
Mullen Burst Strength (FS-191-5538)	575 lbs / inch ²
U.V. Resistance (Weather-O-Meter)	Not excessive fading after 1000 HRS
Cold Crack Resistance (FS-191-5874)	-40° F
High Temperature Resistance (FS-191-5872)	180° F (Does not Block)
Shade Factor	Approximately 60%
Flame Resistance	Available (Special Order)



ABASCO AQUATIC BARRIER 45

Application	Open and protected water barrier with low center of gravity. Good wave conformity and stability for near shore boom applications. Designed to deflect or prevent aquatic growth migration along secured perimeter.
Specifications	Overall Height: 45in. Float Freeboard: 9in. Skirt Draft: 36in. Available Length: 100 ft. & 50ft. standard
Fabric	32 oz/yd ² PVC Coated Polyester Fabric or greater with UV Inhibitors and Marine inhibitors and black PVC mesh filter fabric skirt panel
Float Color	Orange
Flotation	9" Dia. Premium Closed-Cell High Density Polyethylene Rolled Foam Log
Top Tension	5/16" 304 Stainless Steel Cable (9,800 lbs breaking strength)
Bottom Tension	3/8" Galvanized Steel Chain (10,600 lbs breaking strength)
Ballast	1.5 lbs/ft, 3/8" Galvanized Steel Chain; Grade 30 and manufactured in accordance to NACM 90 and or ASTM 80 specifications
End Connectors	High Tensile Strength Marine Grade Aluminum 6061 T-6 ASTM Universal SlideConnector. ASTM Locking Pins. Stainless Steel Fasteners.
Construction	All vertical fabric welds are standard 2-inch thermal welds for superior strength and durability. Extra-heavy hinge points between flotation segments ensure vertical boom stability and float integrity and durability. The hinges are RF welded and are 3 inches wide and three fabric layers thick.





Wetlands and Coastal Dune Board Application

Planning & Zoning Department
412 Tazewell Avenue
Cape Charles, VA 23310
757-331-3259 x31
planningtech@capecharles.org

Revised 11/2025	
Taxes	
Violations	
Fee	
Decision	

Budget Code: MISPL: 100-3100-1070

PART 1. APPLICATION NOTES	
A Wetlands and Coastal Dunes Board Permit is required for all applications for zoning clearances and permits involving any development within the wetlands or coastal primary sand dune. <i>* The applicant is responsible for confirming and obtaining all necessary building permits after approvals.</i>	
<u>In addition to the information required in this application, all items from this checklist must be submitted before it can be evaluated if applicable.</u>	
<input checked="" type="checkbox"/> Zoning Clearance Application <input checked="" type="checkbox"/> Photos of existing area <input checked="" type="checkbox"/> Map as described in Part 6 <input type="checkbox"/> Owner Affidavit	
**payment of advertising costs, actual and adjacent property owner notification mailing costs, actual.	
Owner signature: Edward M. Loonam 	Date: 12/17/2025
PART 2: PROPERTY INFORMATION	
Property Address: 101-187 Sunset Blvd, Cape Charles VA 23310	Tax Map #: 83A1-11-M1
Joint Permit Application Number: NAO-2025-02689-PB	Zoning District: PUD Open Space
PART 3: PROPERTY OWNER INFORMATION	
Name and/or Company: Bay Creek at Cape Charles Community Association, Inc. (BCCA)	
Mailing Address: 2 Bahama Road, Cape Charles VA 23310	
Phone Number: (757) 210-8191	
Email: eloonam@unitedpropertyassociates.com	
PART 4: APPLICANT INFORMATION	
<input checked="" type="checkbox"/> Check here if applicant is owner. (If applicant is not the property owner, an Owner's Permission Affidavit must be attached.)	
Name and/or Company: Edward Loonam, BCCA Association Manager, Agent	
Mailing Address: 2 Bahama Road, Cape Charles VA 23310	
Phone Number: (757) 210-8191	
Email: eloonam@unitedpropertyassociates.com	

PART 5: PROJECT INFORMATION

Detailed Project Description include the type of equipment to be used and the means of equipment access to the activity site; the primary purpose; any secondary purposes, including further projects; the public benefit to be derived from this proposal; measure to be taken during and after the alteration to reduce detrimental offsite effects; the completion date; materials:

The project is for the implementation of an aquatic barrier to deter aquatic vegetation floating in the Chesapeake Bay from coming ashore on the North Beach of Bay Creek at Cape Charles Community Association, Inc. (i.e., adjacent to Sunset Blvd). This floating barrier system will be situated between existing breakwaters and have sufficient slack to rise and fall with the tides. Flotation 9" Dia. Premium Closed-Cell High Density Polyethylene Rolled Foam Log booms which float on the top of the water, will be strung up with 5/16" 304 Stainless Steel Cable (9,800 lbs breaking strength) at the top, and 3/8" Galvanized Steel Chain (10,600 lbs breaking strength) at the bottom. 32 oz/yd² PVC Coated Polyester Fabric or greater with UV Inhibitors and Marine inhibitors and black PVC mesh filter fabric skirt panel hanging from the booms and weighted with ballast 1.5 lbs/ft, 3/8" Galvanized Steel Chain; Grade 30 and manufactured in accordance to NACM 90 and or ASTM 80 specifications will allow for flow of water, sand, and wildlife into and out of the inter-tidal areas while holding back excess vegetation to be carried away by the current. A gate system allows for swimmers, kayakers, and others to pass through the barrier to access water outside the breakwaters. The contractor will use existing walkways and beach access to carry in project materials and by boat from the open water. The project materials consist of an ABASCO marine grade aquatic barrier as described in the attachments. High Tensile Strength Marine Grade Aluminum 6061 T-6 ASTM Universal SlideConnector, and ASTM Locking Pins. Stainless Steel Fasteners metal anchors will be installed at each end of the breakwaters and wooden poles sunk to create the gate system, per the attached diagram.

PART 6: ADDITIONAL INFORMATION

- Type of work, check all that apply:
- Development in Wetlands
 - Development involving Primary Sand Dunes
 - Beach Replenishment
 - Bulkhead
 - Dock
 - Pier
 - Revetment
 - Walkway, New
 - Walkway, Existing - Repair

Location Description: Provide Pictures of existing condition.

Map – drawn to an appropriate & uniform scale, showing the area of dunes directly affected, the location of the proposed work thereon, the area of any proposed fill and excavation, the location, width, depth, length of any disposal area, and the location of all existing and proposed structures, sewage collection and treatment facilities, utility installations, roadways, and other related appurtenances or facilities, including those on adjacent uplands. Indicate if in the RPA/FMA.

Are trees going to be removed? No Yes If yes, please complete a Tree Permit Application.

I hereby certify that I have the authority to make the foregoing application, that the information given is true and correct, and that the construction or improvements will conform to the regulations in the Virginia Statewide Building Code, all pertinent Town Ordinances, including fire, sewer and water ordinances, and private building restrictions, if any, which may be imposed on the property by deed. Furthermore, I certify that the changes to the improvement before or during construction will be provided to the Zoning Administrator and Building Official before such changes are constructed.

Applicant's signature: Edward M. Loonam

Digital Signer Edward M. Loonam
DN: E, #1.3.6.1.5.2.3.1.1, cn=Edward M. Loonam, o=Cape Charles Community Association, ou=Certified Property Assistants, DN: Edward M. Loonam, Date: 12/17/2025 02:21:00-0500

Date: 12/17/2025

Zoning Administrator's signature: Kater H. Ny

Date: 1/15/2026

AB45 BARRIER SYSTEM IMPLEMENTATION FOR BAY CREEK NORTH BEACH

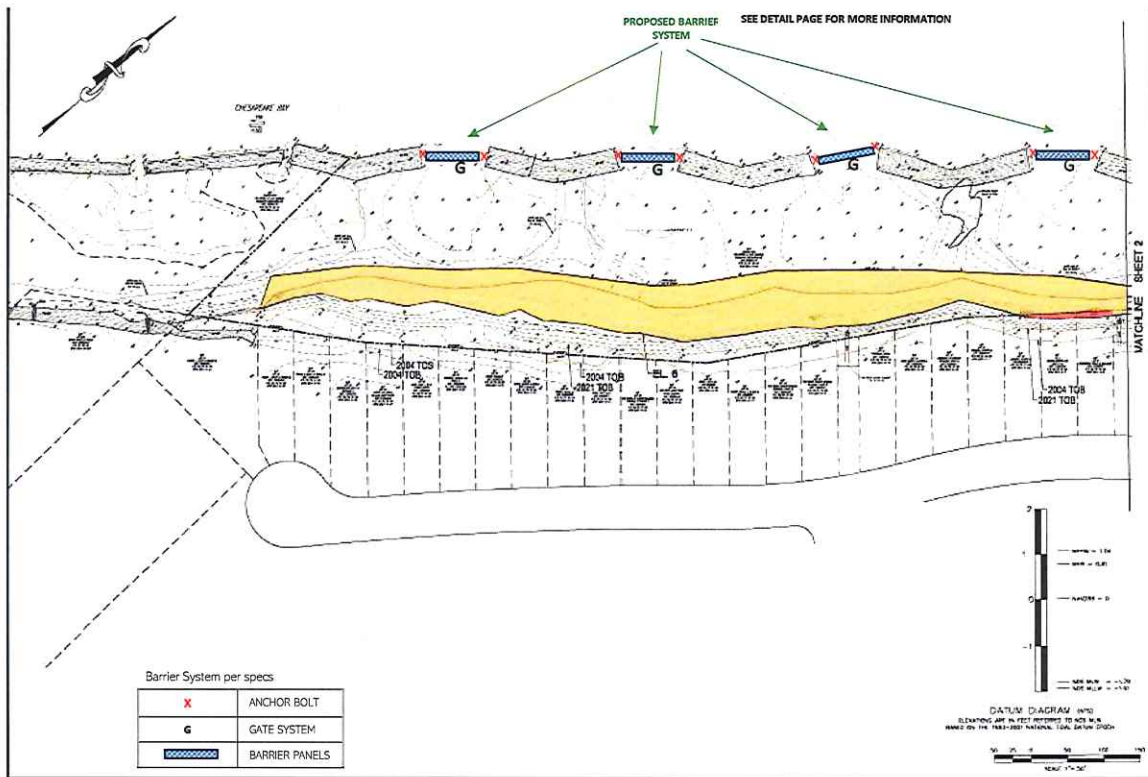

AB45 BARRIER SYSTEM IMPLEMENTATION FOR BAY CREEK NORTH BEACH

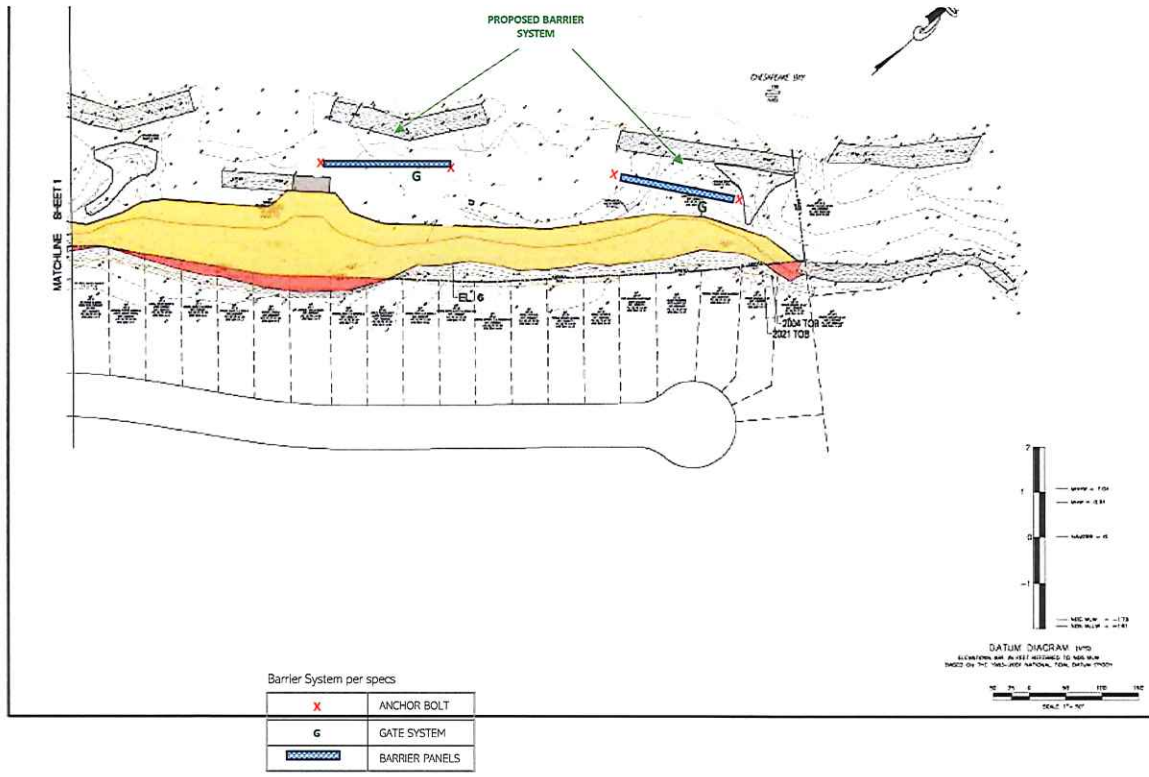

Barrier System per specs

X	ANCHOR BOLT
G	GATE SYSTEM
-----	BARRIER PANELS

AB45 BARRIER SYSTEM IMPLEMENTATION FOR BAY CREEK NORTH BEACH

PROPOSED BARRIER SYSTEM DETAIL

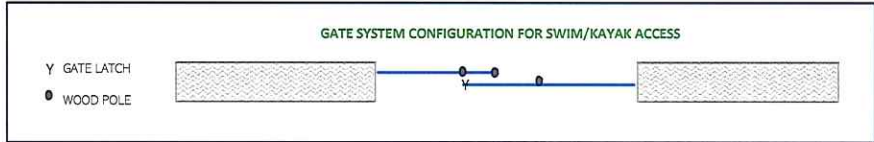
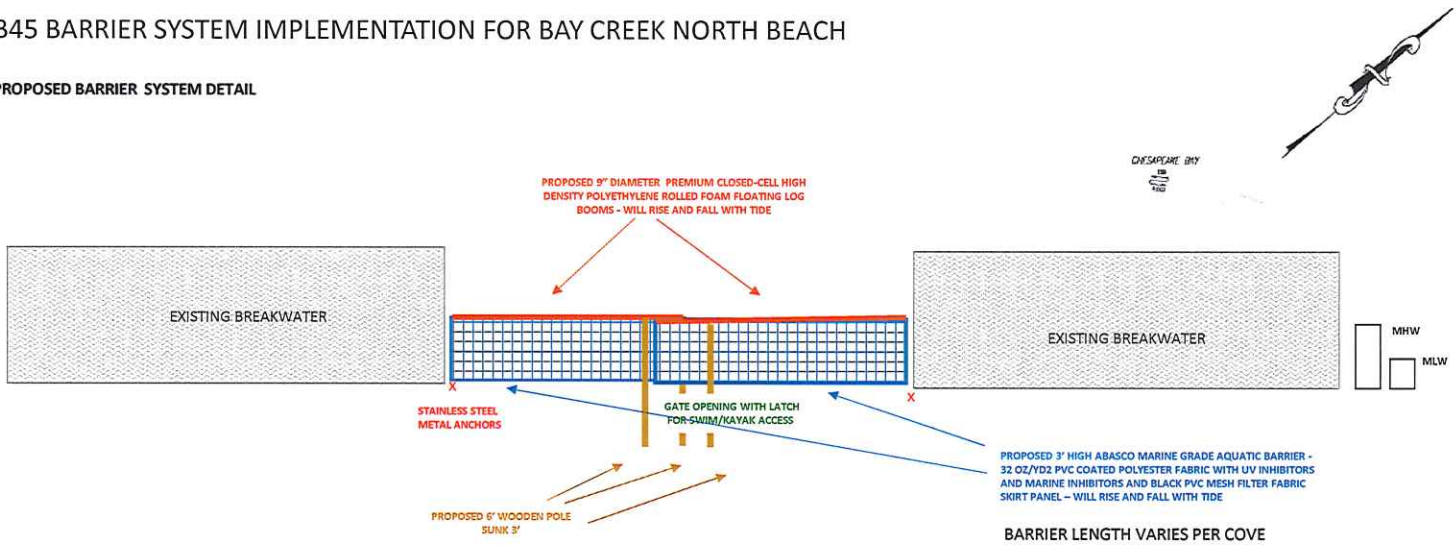

Barrier System per specs

X	METAL ANCHOR BOLT
G	GATE SYSTEM
XXXXXX	BARRIER PANELS





ABASCO SUPERMESH FABRIC FOR SARGASSUM BARRIERS

- SPECIFICATIONS -

Width	60 & 120 inches
Base Fabric (100% Polyester)	2000D x 2000D / 13 x 13
Coating	PVC Coated Polyester Yarns
Weight (FS-191-5041)	18 oz / yard ²
Caliper (Fabric Thickness)	0.050 inches
Tensile Strength (Grab) (FS-191-5100)	450 lbs x 450 lbs
Tear Strength (Tongue) (FS-191-5134)	250 lbs x 250 lbs
Abrasion Resistance (FS-191-5306)	625 cycles
Mullen Burst Strength (FS-191-5538)	575 lbs / inch ²
U.V. Resistance (Weather-O-Meter)	Not excessive fading after 1000 HRS
Cold Crack Resistance (FS-191-5874)	-40° F
High Temperature Resistance (FS-191-5872)	180° F (Does not Block)
Shade Factor	Approximately 60%
Flame Resistance	Available (Special Order)



ABASCO AQUATIC BARRIER 45

Application	Open and protected water barrier with low center of gravity. Good wave conformity and stability for near shore boom applications. Designed to deflect or prevent aquatic growth migration along secured perimeter.
Specifications	Overall Height: 45in. Float Freeboard: 9in. Skirt Draft: 36in. Available Length: 100 ft. & 50ft. standard
Fabric	32 oz/yd ² PVC Coated Polyester Fabric or greater with UV Inhibitors and Marine inhibitors and black PVC mesh filter fabric skirt panel
Float Color	Orange
Flotation	9" Dia. Premium Closed-Cell High Density Polyethylene Rolled Foam Log
Top Tension	5/16" 304 Stainless Steel Cable (9,800 lbs breaking strength)
Bottom Tension	3/8" Galvanized Steel Chain (10,600 lbs breaking strength)
Ballast	1.5 lbs/ft, 3/8" Galvanized Steel Chain; Grade 30 and manufactured in accordance to NACM 90 and or ASTM 80 specifications
End Connectors	High Tensile Strength Marine Grade Aluminum 6061 T-6 ASTM Universal SlideConnector. ASTM Locking Pins. Stainless Steel Fasteners.
Construction	All vertical fabric welds are standard 2-inch thermal welds for superior strength and durability. Extra-heavy hinge points between flotation segments ensure vertical boom stability and float integrity and durability. The hinges are RF welded and are 3 inches wide and three fabric layers thick.







2026 Wetlands and Coastal Dune Boart Meeting Schedule
<i>Meetings are held as needed, on the third Wednesday of the month at 5:30 pm in the Cape Charles Civic Center (500 Tazewell Avenue), when an application has been filed requiring their consideration.</i>
<i>Meeting Dates</i>
January 21 st , 2026
February 18 th , 2026
March 18 th , 2026
April 15 th , 2026
May 20 th , 2026
June 17 th , 2026
July 15 th , 2026
August 19 th , 2026
September 16 th , 2026
October 21 st , 2026
November 18 th , 2026
December 16 th , 2026