



EMS DIVISION SUBSIDIARY COMMITTEE MEETING

TUESDAY, MAY 14, 2024 – 1:00 PM

LOMA LINDA-EOC 25541 BARTON RD, LOMA LINDA

AGENDA

The CONFIRE EMS Division Subsidiary Committee Meeting is scheduled for Tuesday, May 14, 2024, in the Loma Linda Fire Department Emergency Operations Center, 25541 Barton Road, Loma Linda, California.

Reports and Documents relating to each agenda item are on file at CONFIRE and are available for public inspection during normal business hours.

The Public Comment portion of the agenda pertains to items NOT on the agenda and is limited to 30 minutes; 3 minutes allotted for each speaker. Pursuant to the Brown Act, no action may be taken by the EMS Division Subsidiary Committee at this time; however, the Committee may refer your comments/concerns to staff or request that the item be placed on a future agenda.

In compliance with the Americans with Disabilities Act, if you need special assistance to participate in this meeting, please contact CONFIRE at (909) 356-2302. Notification 48 hours prior to the meeting will enable CONFIRE to make reasonable arrangements to ensure accessibility to this meeting. Later requests will be accommodated to the extent feasible.

A recess may be called at the discretion of the EMS Division Subsidiary Committee.

Liz Berry
1743 Miro Way, Rialto, CA 92376
909-356-2302
lberry@confire.org

CALL TO ORDER

- a. Flag Salute
- b. Roll call/Introductions

PUBLIC COMMENT

An opportunity provided for persons in the audience to make brief statements to the CONFIRE EMS Division Subsidiary Committee Meeting. (Limited to 30 minutes; 3 minutes allotted for each speaker)

INFORMATION RELATIVE TO POSSIBLE CONFLICT OF INTEREST

Agenda items may require committee member abstentions due to conflict of interests and financial interests. CONFIRE EMS Division Subsidiary Committee Meeting member abstentions shall be stated under this item for recordation on the appropriate item.

CONSENT ITEMS

The following items are considered routine and non-controversial and will be voted upon at one time by the Administrative Committee. An item may be removed by a Committee Member or member of the public for discussion and appropriate action.

1. Approve EMS Division Subsidiary Committee Minutes of April 9, 2024

CHAIR REPORT

- a. Operations Section Update
- b. Administrative Section Update
- c. Planning Section Update
- d. Logistics Section Update
- e. Public Affairs

NEW BUSINESS

2. FY 24/25 Budget Adoption - **ADVISEMENT**
3. 2,000,000 Loan to Fund 5020 (EMS) from Fund 5010 (Reserve) - **ACTION ITEM**
4. Implementation Fund - **ACTION ITEM**
5. ICEMA Protocol 4100 - **ADVISEMENT**
6. Ambulance Build Progress - **ADVISEMENT**
7. EMS Academies - **DISCUSSION ITEM**

ROUND TABLE

CLOSED SESSION

8. Review and update anticipated Litigation - Significant exposure to litigation - Government Code section 54956.9(d): AMR Lawsuit

ADJOURNMENT

Upcoming Meetings:

Next Regular Meeting: Tuesday, June 11, 2024

POSTING:

This is to certify that on May 9, 2024, I posted a copy of the agenda:

- 1743 Miro Way, Rialto, CA
- on the Center's website which is www.confirer.org
- 25541 Barton Rd., Loma Linda, CA

 /s/ Liz Berry

Liz Berry
Clerk of the Board



EMS DIVISION SUBSIDIARY COMMITTEE MEETING

TUESDAY, APRIL 9, 2024 – 1:00 PM

LOMA LINDA EOC – 25541 BARTON RD. LOMA LINDA

MINUTES

EMS DIVISION SUBSIDIARY COMMITTEE MEMBERS:

Apple Valley Fire Protection District – B.C. Matthew Dowland
 Chino Valley Independent Fire District – Chief Jeremy Ault
 Colton Fire Department – Fire Marshall Ray Bruno
 Loma Linda Fire Department – B.C. Nate Boucher – *Arrived at 1:07*
 Montclair Fire Department – Chief Ryon Dierck
 Ontario Fire Department – **Vice Chair**, Chief Mike Gerken
 Rancho Cucamonga Fire District – Chief Augie Barreda - *Absent*
 Redlands Fire Department – EMS Coordinator Carly Cripe
 Rialto Fire Department – Chief Brian Park - *Absent*
 San Bernardino County Fire District – **Chair**, Chief Joe Barna
 Victorville Fire Department – EMS Manager Steve Casarez
 City of Yucaipa – Chief Grant Malinowski - *Absent*

CALL TO ORDER

- a. Flag Salute
- b. Roll call/Introductions

PUBLIC COMMENT

An opportunity provided for persons in the audience to make brief statements to the EMS Division Subsidiary Committee. (Limited to 30 minutes; 3 minutes allotted for each speaker)

INFORMATION RELATIVE TO POSSIBLE CONFLICT OF INTEREST

Agenda items may require committee member abstentions due to conflict of interests and financial interests. EMS Division Subsidiary Committee member abstentions shall be stated under this item for recordation on the appropriate item.

No conflicts were announced.

CONSENT ITEMS

The following items are considered routine and non-controversial and will be voted upon at one time by the EMS Division Subsidiary Committee. An item may be removed by a Committee Member or member of the public for discussion and appropriate action.

1. Approve EMS Division Subsidiary Committee Minutes of March 12, 2024

Motion to accept Consent item.

Motion by: Chief Jeremy Ault

Second by: B.C. Matthew Dowland

Yes – 8

No – 0

Abstain – 0

Absent – 4

CHAIR REPORT

- a. Operations Section Update
- b. Admin. Section Update
- c. Planning Section Update
- d. Logistics Section Update
- e. Public Affairs

OLD BUSINESS

2. Ambulance Branding – ACTION ITEM

It is recommended that the EMS Subcommittee review and discuss the proposed branding and livery option as presented and make recommendations for consideration by the CONFIRE Administrative Committee.

This proposal has no direct cost to CONFIRE EMS and Mobile Health or CONFIRE. All expenses related to painting, wrapping, and labeling the fleet are part and parcel of agreements with those entities providing public-based ambulances.

Motion to present the Public-Based Ambulance Livery to the CONFIRE Administrative Committee for consideration.

Motion by: Chief Jeremy Ault

Second by: Chief Mike Gerken

Yes – 9

No – 0

Abstain – 0

Absent – 3

NEW BUSINESS

3. Consultant Agreement – Viewpoint Advocacy – ADVISEMENT

The contract with Viewpoint Advocacy will enable CONFIRE to navigate complex public relation scenarios, disseminate timely and accurate information, and ensure alignment with regulatory requirements and community expectations. Viewpoint Advocacy will support CONFIRE's operational objectives and uphold its commitment to transparency and accountability.

The fiscal impact will not exceed \$72,000 for the next 12 months and is offset by reduced legal expenses. The funding will be allocated from the EMS Fund (5020)

The EMS Subcommittee receives this report as advisement of action taken by the CONFIRE Board of Directors.

4. Dispatcher Positions – **ACTION ITEM**

CONFIRE EMS is scheduled to start ground ambulance transportation services on October 1, 2024.

Recognizing the crucial need for efficient coordination within our ambulance system, staff proposes adding five Full-Time Employee (FTE) Dispatcher positions to fulfill the Ambulance System Status Coordinators role. These coordinators will play a pivotal role in ensuring seamless communication and coordination among emergency response units, hospitals, and other healthcare facilities. The current dispatching staff cannot handle the increased workload.

The fiscal impact is estimated to be \$543,300 for five (5) FTE dispatcher positions. The funding will be allocated from the EMS Fund (5020)

Motion to recommend the addition of five (5) FTE Dispatcher positions to the CONFIRE Administrative Committee.

Motion by: Chief Jeremy Ault

Second by: Carly Cripe

Yes – 9

No – 0

Abstain – 0

Absent –3

ROUND TABLE

CLOSED SESSION

5. Review and update anticipated Litigation – Significant exposure to litigation Government Code section 54956.9(d): AMR Lawsuit
The EMS Subsidiary Committee came out of Closed Session at 2:08 p.m.

No reportable outcome from Closed Session.

ADJOURNMENT

Motion to adjourn the EMS Division Subsidiary Committee Meeting

The meeting adjourned at 2:09 p.m.

Upcoming Meetings:

Next Regular Meeting: May 14, 2024

 /s/ Liz Berry

Liz Berry
Administrative Secretary I

**CONFIRE FY 2024-25 BUDGET
Fund 5020**

Item 2.

CONFIRE Reserves, Grants, Special Revenue, & Enterprise Funds FY 2024-2025			
Revenue			EMS Enterprise (5020)
	40408840	State Other	
	40709540	EDUCATIONAL SERVICES	
5020	8835015020	EMS Administration - ISA Agreement with Community Colleges	39,000
		070-Charges for Current Services	39,000
	40759470	FEE ORD-AMBULANCE SERVICE FEES	
	8835105020	EMS HD OC - 911, IFT, Speciality Units & Special Events	31,087,575
	8835115020	EMS West Valley OC - 911, IFT, Speciality Units & Special Events	45,585,198
	8835125020	EMS East Valley OC - 911, IFT, Speciality Units & Special Events	41,703,950
		075-Charges for Current Services-Fee Ord	118,376,723
	40809970	Other Revenue	
5020	8835015020	EMS Administration - Priority Implementation Fund Contribution	200,000
	8835015020	Ontario Working Capital Loan	10,000,000
		Subtotals - 080-Other Revenue	10,200,000
		TOTAL REVENUE	\$ 128,615,723
Expenditures			EMS Enterprise (5020)
	51001010	SALARIES AND BENEFITS	
		SALARIES AND BENEFITS	2,386,611
		Term Benefits Reserve/ Retirement Cashout	
		Subtotal 100-SALARIES AND BENEFITS	2,386,611
	52002025	CLOTHING & PERSONAL SUPPLIES	
	8835015020	EMS Administration	4,000
	52002031	PAYROLL SYSTEMS SERVICES (ISD/EMACS)	
	8835015020	EMS Administration	872
	52002070	FOOD	
	8835015020	EMS Administration	15,000
	52002075	MEMBERSHIPS	
	8835015020	EMS Administration	2,500
	52002076	TUITION REIMBURSEMENT	
	8835015020	EMS Administration	3,000
	52002085	LEGAL NOTICES	
	8835015020	EMS Administration	250
	52002115	COMPUTER SOFTWARE	
	8835015020	EMS Administration	1,356,609
	52002116	COMPUTER HARDWARE	
		EMS	
	8835015020	EMS Administration	500,000

**CONFIRE FY 2024-25 BUDGET
Fund 5020**

Item 2.

	52002130	NON INVENTORIAL EQUIP	
	8835015020	EMS Administration	5,000
	52002131	AUDIO VISUAL SUPPLIES & FURNIT	
	8835015020	EMS Administration	10,000
	52002135	SPECIAL DEPARTMENT EXPENSES	
	8835015020	EMS Administration	1,500,000
	52002180	UTILITIES	
	8835015020	EMS Administration	55,152
	52002200	INSURANCE	
	8835015020	EMS - General Liability - CIRA	200,000
	8835015020	EMS - General Liability - CIRA Excess	100,000
	52002235	VEHICLE LIABILITY	
	8835015020	EMS	10,000
	52002245	OTHER INSURANCE (ISF ONLY)	
	8835015020	EMS - Alliant Medical Director	
	52002304	OFFICE EXP. - OUTSIDE VENDORS	
	8835015020	EMS Administration	32,500
	52002305	GENERAL OFFICE EXPENSE	
	8835015020	EMS Administration	14,400
	52002310	PRESORT AND PACKAGING	
	8835015020	EMS Administration	1,000
	52002323	COURIER & PRINTING (ISF ONLY)	
	8835015020	EMS Administration	1,500
	52002340	SHREDDING - OUTSIDE SERVICES	
	8835015020	EMS Administration	3,000
	52002400	PROF & SPECIALIZED SERVICES	
	8835015020	EMS Administration	164,000
	8835105020	EMS HD OC	20,686,509
	8835115020	EMS West Valley OC	38,625,743
	8835125023	EMS East Valley OC	30,125,360
	52002445	OTHER PROFESSIONAL & SPEC SVCS	
	8835015020	EMS Administration	2,545,750
	8835105020	EMS HD OC	3,085,569
	8835115020	EMS West Valley OC	4,254,002
	8835125023	EMS East Valley OC	4,004,433
	52002540	LEGAL SERVICES	
	8835015020	EMS Administration	440,000
	52002815	KITCHEN & DINING	
	8835015020	EMS Administration	1,0

**CONFIRE FY 2024-25 BUDGET
Fund 5020**

Item 2.

	52002840	MEDICAL EXPENSE	
	8835015020	EMS Administration - CEHW	10,000
	52002895	RENTS & LEASES - EQUIPMENT	
	8835015020	EMS Administration - Copy Machine	4,000
	52002905	RENT - STRUCTURES	
	8835015020	EMS Administration	65,700
	52002425	VEHICLE CHARGES (ISF ONLY)	
	8835015020	EMS Administration	20,000
		Subtotal 200-Services & Supplies-General	107,846,849
	52002941	CONF/TRNG/SEMINAR FEES	
	8835015020	EMS Administration	15,000
	52002942	HOTEL	
	8835015020	EMS Administration	18,000
	52002943	MEALS	
	8835015020	EMS Administration	7,500
	52002944	CAR RENTAL	
	8835015020	EMS Administration	4,500
	52002945	AIR TRAVEL	
	8835015020	EMS Administration	11,250
	52002946	OTHER TRAVEL	
	8835015020	EMS Administration	2,250
		Subtotal 200-Services & Supplies-General	58,500
	53003325	DEBT SERVICE - PRINCIPAL	
	8835015020	EMS Administration	10,000,000
	53003330	DEBT SERVICE - INTEREST	
	8835015020	EMS Administration	240,000
		300- OTHER CHARGES - GENERAL & DEBT SVC	10,240,000
	55405010	SALARIES & BENEFITS TRANSFERS OUT	
	8835015020	EMS Administration - County for HR (CCP)	37,000
	8835015020	EMS Administration - County for HR EBSD Recharge Rate (CCP)	1,000
	8835015020	EMS Administration - County Contract Additional Services (CCP)	2,000
		540 - INTRA ENTITY REIMBURSEMENT OUT	40,000
		TOTAL EXPENDITURES	\$ 120,571,960

**CONFIRE****STAFF REPORT****DATE: May 14, 2024****FROM: Nathan Cooke, Interim Director****BY: Damian Parsons, Finance/Administrative Director
Rana Gilani, Staff Analyst II****TO: CONFIRE EMS Division Subsidiary Committee**

**SUBJECT: \$2,000,000 loan to Fund 5020 (EMS) from Fund 5010
(Reserve)**

Recommendation

It is recommended that the CONFIRE EMS Division Subsidiary Committee authorize a loan from Fund 5010 (Reserve) to Fund 5020 (EMS) in the amount of \$2,000,000.

The loan will be used by the EMS Division to fund the startup cost related to hiring support staff and the respective personnel salaries, as well as the cost associated with the first 90-days of operations for the County of San Bernardino Ground Ambulance contract.

Background Information

The County of San Bernadino has awarded CONFIRE the Advanced Life Support and Basic Life Support Ground Ambulance Services, Interfacility and Critical Care Transport Services for Exclusive Operating Areas contract. To begin providing ambulance services effective October 1, 2024, as required per the agreement with the County, CONFIRE's EMS division will need funding to incur start-up costs for salaries and benefits for support staff. Fund 5010 (Reserve) will provide Fund 5020 (EMS) a loan not to exceed \$2,000,000.

It is recommended that CONFIRE utilizes the reserve in Fund 5010 by loaning it to Fund 5020 (EMS) to fund the above startup costs with no interest. This action will delay or potentially eliminate the need to utilize the loan provided by the City of Ontario at 4% interest.

The terms of the loan are as follows:

Maximum Loan Amount:	\$2,000,000.00
Minimum Amount Per Draw:	\$2,000,000.00
Draw Effective Date:	May 29, 2024
Loan Agreement:	Agreement expires 2 years from the effective date of the loan agreement. Draws request must be completed within the two years.
Interest Rate:	0%
Repayment:	Borrower will pay scheduled principal within 2 years

Fiscal Impact

The funds will be transferred from Fund 5010 to Fund 5020 once it is approved by the Administrative Committee. There will be zero interest charged to Fund 5020 for this loan and the loan must be repaid within two years from the date of the transfer of funds.



CONFIRE

STAFF REPORT

DATE: May 14, 2024

**FROM: Joe Barna
EMS Subcommittee Chair**

TO: EMS Subcommittee

SUBJECT: Implementation Fund

Background Information

On December 5, 2023, the Board of Supervisors awarded CONFIRE EMS and Mobile Health the contract for ground ambulance services for eleven exclusive operating areas in the county, known as the comprehensive service area. CONFIRE EMS is scheduled to start ground ambulance transportation services on October 1, 2024.

Implementing our ambulance service entails initial investments in equipment procurement, staff recruitment, and training, among other essential aspects. CONFIRE staff recognizes the need to establish an implementation fund to facilitate the smooth launch of our ambulance services in collaboration with our partner, Priority Ambulance. Given Priority Ambulance's pivotal role as our partner, their strategic investment in the fund will allow us to pool our resources, leveraging contributions to ensure the timely and efficient collaborative support of system development.

Staff recommends CONFIRE utilize our legal counsel, Kingsley Bogard, to develop an agreement with Priority Ambulance to establish an implementation fund, which will provide supplemental funding for costs associated with implementing the ambulance services.

Fiscal Impact

The fiscal impact of this recommendation is estimated to be \$200,000 in revenue for the EMS Fund (5020).

Recommendation

The EMS Subcommittee recommends that the Administrative Committee approve CONFIRE's legal counsel to develop an agreement with Priority Ambulance for an implementation fund.



**INLAND COUNTIES
EMERGENCY MEDICAL AGENCY
POLICY AND PROTOCOL MANUAL**

Reference No. 4100
Effective Date: 05/01/24
Supersedes: 04/01/23
Page 1 of 11

Item 5.

MEDICAL PRIORITY DISPATCH MINIMUM RESPONSE ASSIGNMENTS FOR EMERGENCY MEDICAL DISPATCH (EMD) CATEGORIES

I. PURPOSE

The purpose of this policy is to establish approved Medical Priority Dispatch System (MPDS) response and mode assignments for use by authorized Emergency Medical Dispatch (EMD) Centers.

II. POLICY

- EMD Centers shall dispatch EMS resources to medical emergencies and manage their response in accordance with the response level established by this policy.
- First responder and ambulance resources shall comply with instructions from an authorized EMD Center to upgrade, cancel, or reduce their response mode.
- ICEMA approved MPDS response and mode assignments for use by authorized EMD Centers are as follows:

MPDS Card #	Card Name	Level #	Determinant Descriptors	ALS/1 st	BLS/1 st
Card 1	Abdominal Pain	D-1	Not alert	X	
		C-1	Suspected aortic aneurysm	X	
		C-2	Known aortic aneurysm	X	
		C-3	Fainting or near fainting	X	
		C-4	Females w/ fainting or near fainting	X	
		C-5	Males w/ pain above navel	X	
		C-6	Females w/ pain above navel	X	
		A-1	Abdominal pain		X
Card 2	Allergies/Stings/Bites	E-1	Ineffective breathing	X	
		D-1	Not alert	X	
		D-2	Difficulty speaking between breaths	X	
		D-3	Swarming attack (bees, wasps)	X	
		D-4	Snake bite	X	
		C-1	Difficulty breathing or swallowing	X	
		C-2	History of severe allergic reaction	X	
		B-1	Unknown status	X	
		A-1	No difficulty breathing or swallowing (rash, hives, or itching may be present)		X
		A-2	Spider bite		X

MEDICAL PRIORITY DISPATCH MINIMUM RESPONSE
 ASSIGNMENTS FOR EMERGENCY MEDICAL
 DISPATCH (EMD) CATEGORIES

Reference No. 4100
 Effective Date: 05/01/24
 Supersedes: 04/01/23
 Page 2 of 11

Item 5.

Card 3	Animal Bites/Attacks	D-1	Unconscious or arrests	X	
		D-2	Not alert	X	
		D-3	Chest or neck injury(w/ difficulty breathing)	X	
		D-4	Dangerous body area	X	
		D-5	Large animal	X	
		D-6	Exotic animal	X	
		D-7	Attack or multiple animals	X	
		B-1	Possibly dangerous body area	X	
		B-2	Serious hemorrhage	X	
		B-3	Unknown status/other code not applicable	X	
		A-1	Not dangerous body area		X
		A-2	Non-recent		X
		A-3	Superficial bites		X
Card 4	Assault/ Sexual Assault	D-1	Unconscious or arrest	X	
		D-2	Not alert	X	
		D-3	Chest or neck injury (w/ difficulty breathing)	X	
		D-4	Multiple victims	X	
		B-1	Possibly dangerous body area	X	
		B-2	Serious hemorrhage	X	
		B-3	Unknown status/ other code not applicable	X	
		A-1	Not dangerous body area		X
		A-2	Non-recent		X
Card 5	Back Pain (Non-trauma)	D-1	Not alert	X	
		C-1	Suspected aortic aneurysm	X	
		C-2	Known aortic aneurysm	X	
		C-3	Fainting or near fainting	X	
		A-1	Non-traumatic back pain		X
		A-2	Non-recent		X
Card 6	Breathing Problems	E-1	Ineffective breathing	X	
		D-1	Not alert	X	
		D-2	Difficulty speaking between breaths	X	
		D-3	Changing color	X	
		D-4	Clammy	X	
		C-1	Abnormal breathing	X	

Card 7	Burns (Scald/Explosion)	D-1	Multiple victims	X	
		D-2	Unconscious or arrest	X	
		D-3	Not alert	X	
		D-4	Difficulty speaking between breaths	X	
		C-1	Building fire	X	
		C-2	Difficulty breathing	X	
		C-3	Burns > 18% body area	X	
		C-4	Significant facial burns	X	
		B-1	Blast injuries (w/o priority symptoms)	X	
		B-2	Unknown status	X	
		A-1	Burns < 18%	X	
	FIRE ONLY	A-2	Fire alarm (unknown situation)		
		A-3	Sunburn or minor burn		X
Card 8	CO/Inhalation/ HazMat	D-1	Unconscious or arrest	X	
		D-2	Not alert	X	
		D-3	Difficulty speaking between breaths	X	
		D-4	Multiple victims	X	
		D-5	Unknown status	X	
		C-1	Alert w/ difficulty breathing	X	
		B-1	Alert w/o difficulty breathing	X	
	FIRE ONLY	OMEGA-1	CO detector w/o symptoms		
Card 9	Cardiac or Respiratory Arrest Death	E-1	Not breathing at all	X	
		E-2	Breathing uncertain (agonal)	X	
		E-3	Hanging	X	
		E-4	Strangulation	X	
		E-5	Suffocation	X	
		E-6	Underwater	X	
		D-1	Ineffective breathing	X	
		D-2	Obvious or expected death	X	
		B-1	Obvious death	X	
		OMEGA-1	Expected death (DNR, terminal)	X	

Card 10	Chest Pain (Non-traumatic)	D-1	Not alert	X	
		D-2	Difficulty speaking between breaths	X	
		D-3	Changing color	X	
		D-4	Clammy	X	
		C-1	Abnormal breathing	X	
		C-2	Heart attack or angina history	X	
		C-3	Cocaine	X	
		C-4	Breathing normally ≥ 35	X	
		A-1	Breathing normally < 35	X	
Card 11		Choking	E-1	Complete obstruction	X
	D-1		Abnormal breathing (Partial obstruction)	X	
	D-2		Not alert	X	
	A-1		Not choking now		X
Card 12	Convulsion/Seizures	D-1	Not breathing at all	X	
		D-2	Continuous or multiple seizures	X	
		D-3	Agonal/ineffective breathing	X	
		D-4	Effective breathing not verified ≥ 35	X	
		C-1	Focal seizures not alert	X	
		C-2	Pregnancy	X	
		C-3	Diabetic	X	
		B-1	Effective breathing not verified < 35	X	
		A-1	Not seizing now and breathing	X	
		A-2	Focal seizures alert	X	
	A-3	Impending seizure	X		
Card 13	Diabetic Problems	D-1	Unconscious	X	
		C-1	Not alert	X	
		C-2	Abnormal behavior	X	
		C-3	Abnormal breathing	X	
	A-1	Alert and behaving normally		X	
Card 14	Drowning (Near)/ Diving Accident	D-1	Unconscious	X	
		D-2	Not alert	X	
		D-3	Diving or suspected neck injury	X	
		D-4	Scuba accident	X	
		C-1	Alert w/ abnormal breathing	X	
		B-1	Alert and breathing normally	X	
		B-2	Unknown status	X	
	A-1	Alert and breathing normally	X		

Card 15	Electrocution/ Lightning	E-1	Not breathing/ineffective breathing	X	
		D-1	Unconscious	X	
		D-2	Not disconnected from power	X	
		D-3	Power not off or hazard present	X	
		D-4	Extreme fall \geq 30 feet)	X	
		D-5	Long fall	X	
		D-6	Not alert	X	
		D-7	Abnormal breathing	X	
		D-8	Unknown status	X	
		C-1	Alert and breathing normally	X	
Card 16	Eye Problems/ Injuries	D-1	Not alert	X	
		B-1	Severe eye injuries	X	
		A-1	Moderate eye injuries	X	
		A-2	Minor eye injuries		X
		A-3	Medical eye problems		X
Card 17	Falls	D-1	Extreme fall \geq 30 feet)	X	
		D-2	Unconscious or arrest	X	
		D-3	Not alert	X	
		D-4	Chest or neck injury w/ difficulty breathing	X	
		D-5	Long fall	X	
		B-1	Possibly dangerous body area	X	
		B-2	Serious hemorrhage	X	
		B-3	Unknown status	X	
		A-1	Not dangerous body area		X
		A-2	Non-recent		X
	FIRE ONLY	A-3	Public assist		
Card 18	Headache	C-1	Not alert	X	
		C-2	Abnormal breathing	X	
		C-3	Speech problems	X	
		C-4	Sudden onset of severe pain	X	
		C-5	Numbness	X	
		C-6	Paralysis	X	
		C-7	Change in behavior (< 3 hours)	X	
		B-1	Unknown status	X	
A-1	Breathing normally		X		

Card 19	Heart Problems/ A.I.C.D	D-1	Not alert	X	
		D-2	Difficulty speaking between breaths	X	
		D-3	Changing color	X	
		D-4	Clammy	X	
		D-5	Resuscitated and/or defibrillation	X	
		C-1	Firing of A.I.C.D.	X	
		C-2	Abnormal breathing	X	
		C-3	Chest pain \geq 35 minutes	X	
		C-4	Cardiac history	X	
		C-5	Cocaine	X	
		C-6	Heart rate < 50 bpm or > 130 bpm (w/o symptoms)	X	
		C-7	Unknown status	X	
		A-1	Heart rate > 50 bpm and < 130 bpm w/o symptoms)	X	
		A-2	Chest pain \leq 35 w/o symptoms	X	
Card 20	Heat/Cold Exposures	D-1	Not alert	X	
		D-2	Multiple victims	X	
		C-1	Heart attack or angina history	X	
		B-1	Change in skin color	X	
		B-2	Unknown status	X	
		A-1	Alert		X
Card 21	Hemorrhage/ Lacerations	D-1	Unconscious or alert	X	
		D-2	Not alert	X	
		D-3	Dangerous hemorrhage	X	
		D-4	Abnormal breathing	X	
		C-1	Hemorrhage through tubes	X	
		C-2	Hemorrhage of dialysis fistula	X	
		B-1	Possibly dangerous hemorrhage	X	
		B-2	Serious hemorrhage	X	
		B-3	Bleeding disorder	X	
		B-4	Blood thinner	X	
A-1	Not dangerous hemorrhage		X		
A-2	Minor hemorrhage		X		

Card 22	Inaccessible Incident/ Other Entrapments	D-1	Mechanical/machinery entrapment	X	
		D-2	Trench collapse	X	
		D-3	Structure collapse	X	
		D-4	Confined space entrapment	X	
		D-5	Inaccessible terrain situation	X	
		D-6	Mudslide/avalanche	X	
		B-1	No longer trapped unknown injuries	X	
		B-2	Peripheral entrapment only	X	
		B-3	Unknown status	X	
			FIRE ONLY	A-1	No longer trapped no injuries
Card 23	Overdose/Poisoning (Ingestion)	D-1	Unconscious	X	
		D-2	Changing color	X	
		C-1	Not alert	X	
		C-2	Abnormal breathing	X	
		C-3	Antidepressants (tricyclic)	X	
		C-4	Cocaine, methamphetamine	X	
		C-5	Narcotics (heroin)	X	
		C-6	Acid or alkali (lye)	X	
		C-7	Unknown status	X	
		C-8	Poison control	X	
		B-1	Overdose w/o symptoms		X
	POISON CONTROL CONTACT	OMEGA-1	Poisoning w/o symptoms		
Card 24	Pregnancy/ Childbirth/ Miscarriage	D-1	Breech or cord	X	
		D-2	Head visible/out	X	
		D-3	Imminent delivery > 20 weeks)	X	
		D-4	3rd trimester hemorrhage	X	
		D-5	High risk complications	X	
		D-6	Baby born (complications w/ baby)	X	
		D-7	Baby born (complications w/ mother)	X	
		C-1	2 nd trimester hemorrhage or miscarriage	X	
		C-2	1 st trimester serious hemorrhage	X	
		C-3	Baby born no complications	X	
		B-1	Labor delivery not imminent greater 5 months/20 weeks	X	

		B-2	Unknown status	X	
		A-1	1 st trimester hemorrhage or miscarriage		X
		OMEGA-1	Waters broken (no contractions)		X
Card 25	Psychiatric/ Abnormal Behavior/ Suicide Attempt	D-1	Not alert	X	
		D-2	Dangerous hemorrhage	X	
		B-1	Serious hemorrhage	X	
		B-2	Non-serious or minor hemorrhage	X	
		B-3	Threatening suicide	X	
		B-4	Jumper (threatening)	X	
		B-5	Near hanging, strangulations Or suffocation	X	
		B-6	Unknown status	X	
	POLICE ONLY	A-1	Non-suicidal and alert		
	POLICE ONLY	A-2	Suicidal (not threatening) and alert		
Card 26	Sick Person (Specific Diagnosis)	D-1	Not alert	X	
		C-1	Altered level of consciousness	X	
		C-2	Abnormal breathing	X	
		C-3	Sickle cell crisis	X	
		B-1	Unknown status	X	
		A-1	No priority symptoms		X
		A-2	Non-priority complaints		X
		OMEGA-1	This code is not in use		X
		OMEGA-2-28 (EXC 9)	Non-priority complaints		X
	FIRE ONLY	Omega 9	Cut off ring request		
Card 27	Stab/ Gunshot/ Penetrating Trauma	D-1	Unconscious or arrest	X	
		D-2	Not alert	X	
		D-3	Central wounds	X	
		D-4	Multiple wounds	X	
		D-5	Multiple victims	X	
		B-1	Non-recent (> 6 hours)	X	
		B-2	Known single peripheral wound	X	
		B-3	Serious hemorrhage	X	
		B-4	Unknown status	X	
		B-5	Obvious death	X	
		A-1	Non-recent (> 6 hours) wounds (w/o priority symptoms)		X

Card 28	Stroke (CVA)	C-1	Not alert	X	
		C-2	Abnormal breathing	X	
		C-3	Speech problems	X	
		C-4	Numbness, paralysis, or movement	X	
		C-5	Vision problems	X	
		C-6	Sudden onset of severe headache	X	
		C-7	Stroke history	X	
		C-8	Breathing normally \geq 35	X	
Card 29	Traffic/ Transportation Incidents	B-1	Unknown status	X	
		A-1	Breathing normally $<$ 35	X	
		D-1	Major incident	X	
		D-2	High mechanism	X	
		D-3	Hazmat	X	
		D-4	Pinned (trapped) victim	X	
		D-5	Not alert	X	
		B-1	Injuries	X	
		B-2	Serious hemorrhage	X	
		B-3	Other hazards	X	
B-4	Unknown status	X			
		A-1	1 st party caller w/ injury to not dangerous body part		X
	POLICE ONLY	OMEGA 1	No injuries		
Card 30	Traumatic Injuries (Specific)	D-1	Unconscious or arrest	X	
		D-2	Not alert	X	
		D-3	Chest or neck injury(w/ difficulty breathing)	X	
		B-1	Possibly dangerous body part	X	
		B-2	Serious hemorrhage	X	
		A-1	Not dangerous body area		X
		A-2	Non-recent (> 6 hours)		X

Card 31	Unconscious/ Fainting (Near)	E-1	Ineffective breathing	X	
		D-1	Unconscious - agonal/ ineffective breathing	X	
		D-2	Unconscious - effective breathing	X	
		D-3	Not alert	X	
		D-4	Changing color	X	
		C-1	Alert w/ abnormal breathing	X	
		C-2	Fainting episode and alert > 35 (w/ cardiac history)	X	
		C-3	Females 12-50 w/ abdominal pain	X	
		A-1	Fainting episode and alert ≥ 35 (w/o cardiac history)	X	
		A-2	Fainting episode and alert < 35 (w/ cardiac history)	X	
		A-3	Fainting episode and alert < 35 (w/o cardiac history)		X
Card 32	Unknown Problem (Man Down)	D-1	Life status questionable	X	
		B-1	Standing, sitting, moving or talking	X	
		B-2	Medical alarm (no patient information)	X	
		B-3	Unknown status	X	
		B-4	Caller's language not understood	X	
Card 33	Transfer/ Interfaculty/ Palliative Care	D-1	Suspected cardiac or respiratory arrest	X	
		D-2	Just resuscitated or defibrillated	X	
		C-1	Not alert	X	
		C-2	Abnormal breathing (acute onset)	X	
		C-3	Significant hemorrhage or shock	X	
		C-4	Possible acute heart problems or MI	X	
		C-5	Acute severe pain	X	
		C-6	Emergency response requested	X	
		A-1	Acuity I (no priority symptoms)	X	
		A-2	Acuity II (no priority symptoms)	X	
		A-3	Acuity III (no priority symptoms)	X	

Card 34	Automatic Crash Notification (ACN)	D-1	High mechanism		
		D-2	Unconscious or not alert		
		D-3	Not breathing/ineffective breathing		
		D-4	Life status questionable		
		B-1	Injuries involved		
		B-2	Multiple victims (one unit)		
		B-3	Multiple victims (additional units)		
		B-4	Airbag/other automatic sensor		
		B-5	Unknown situation/other codes (not applicable)		
		A-1	Not dangerous injuries (1 st party and single occupant)		
		OMEGA 1	No injuries (refer to police)		

DRAFT MPDS CARDS - 05/2024

Item 5.

MPDS #	CARD NAME	RESP. LEVEL	DETERMINANT DESCRIPTION	ALS	BLS	NOTES
1	ABD PAIN/ PROBLEMS	D-1	NOT ALERT	X		
		D-2	ASHEN OR GRAY COLOR REPORTED ≥ 50	X		
		C-1	SUSPECTED AORTIC ANEURYSM(Tearing/ripping pain) ≥ 50	X		
		C-2	DIAGNOSED AORTIC ANEURYSM	X		
		C-3	FAINTING OR NEAR FAINTING ≥ 50	X		
		C-4	FEMALE W/ FAINTING OR NEAR FAINTING 12-50	X		
		C-5	MALES WITH PAIN ABOVE NAVEL ≥ 35	X		
		C-6	FEMALES W/ PAIN ABOVE NAVEL ≥ 45	X		
		A-1	ABDOMINAL PAIN		X	
		A-2	NON TRAUMATIC TESTICLE OR GROIN PAIN (MALE)			X
2	ALLERGIES (REACTIONS)/ ENVENOMATIONS (STINGS, BITES)	E-1	INEFFECTIVE BREATHING	X		
		D-1	NOT ALERT	X		
		D-2	DIFFICULTY SPEAKING BETWEEN BREATHS	X		
		D-3	SWARMING ATTACK (BEES, WASPS, HORNETS, ETC)	X		
		D-4	SNAKEBITE	X		
		C-1	DIFFICULTY BREATHING OR SWALLOWING	X		
		C-2	HX OF SEVERE ALLERGIC REACTION	X		
		B-1	UNKNOWN STATUS/OTHER CODES NOT APPLICABLE	X		
		A-1	NO DIFF. BREATHING OR SWALLOWING(RASH, HIVES, OR ITCHING MAY BE PRESENT)			X
		A-2	SPIDER BITE			X
		A-3	ALLERGIC REACTION COMPLAINT (NO SEVERE REACTION HISTORY)			X
		3	ANIMAL BITES/ ATTACKS	D-1	ARREST	X
D-2	UNCONSCIOUS			X		
D-3	NOT ALERT			X		
D-4	CHEST OR NECK INJURY (W/ DIFF. BREATHING)			X		
D-5	DANGEROUS BODY AREA			X		
D-6	LARGE ANIMAL			X		
D-7	EXOTIC ANIMAL			X		
D-8	MAULING OR MULTIPLE ANIMALS			X		
D-9	ATTACK IN PROGRESS			X		
B-1	POSS. DANGEROUS BODY AREA			X		
B-2	SERIOUS HEMORRHAGE			X		

DRAFT MPDS CARDS - 05/2024

Item 5.

		B-3	UNKNOWN STATUS/OTHER CODES NOT APPL.	X			
		A-1	MARKED (*) NOT DANG. BODY AREA W/ DEFORMITY		X		
		A-2	NOT DANGEROUS BODY AREA		X		
		A-3	NON RECENT (≥6HRS) INJURIES. (W/O PRI. SYMPTOMS)		X		
		A-4	SUPERFICIAL INJURIES		X		
4	ASSAULT/ SEXUAL ASSULT/ STUN GUN	D-1	ARREST	X			
		D-2	UNCONSCIOUS	X			
		D-3	NOT ALERT	X			
		D-4	CHEST OR NECK INJURY (W/ DIFF. BREATHING)	X			
		D-5	MULTIPLE VICTIMS	X			
		B-1	POSS. DANGEROUS BODY AREA	X			
		B-2	SERIOUS HEMORRHAGE	X			
		B-3	UNKNOWN STATUS/OTHER CODES NOT APPL.	X			
		A-1	MARKED (*) NOT DANG. BODY AREA W/ DEFORM		X		
		A-2	NOT DANGEROUS BODY AREA		X		
		A-3	NON RECENT (≥6HRS) INJURY (W/O PRI. SYMPTOMS)		X		
		5	BACK PAIN (NON-TRAUMA)	D-1	NOT ALERT	X	
				D-2	ASHEN OR GRAY COLOR REPORTED ≥50	X	
C-1	SUSPECTED AORTIC ANEURYSM (TEARING/RIPPING PAIN)≥50			X			
C-2	DIAGNOSED AORTIC ANEURYSM			X			
C-3	FAINTING OR NEAR FAINTING ≥50			X			
C-4	DIFFICULTY BREATHING			X			
A-1	NON-TRAUMATIC BACK PAIN				X		
A-2	NON RECENT (≥6HRS) TRAUMATIC BACK PAIN (W/O PRI. SYM.)				X		
6	BREATHING PROBLEMS	E-1	INEFFECTIVE BREATHING	X			
		D-1	NOT ALERT	X			
		D-2	DIFFICULTY SPEAKING BETWEEN BREATHS	X			
		D-3	CHANGING COLOR	X			
		D-4	CLAMMY OR COLD SWEATS	X			
		D-5	TRACHEOSTOMY (OBVIOUS DISTRESS)	X			
		C-1	ABNORMAL BREATHING	X			
		C-2	TRACHEOSTOMY (NO OBVIOUS DISTRESS)	X			
7	BURNS (SCALDS)/ EXPLOSION	E-1	PERSON ON FIRE	X			
		D-1	MULTIPLE VICTIMS	X			

DRAFT MPDS CARDS - 05/2024

Item 5.

	(BLAST)	D-2	ARREST	X		
		D-3	UNCONSCIOUS	X		
		D-4	NOT ALERT	X		
		D-5	DIFFICULTY SPEAKING BETWEEN BREATHS	X		
		C-1	FIRE w/ PERSONS REPORTED INSIDE	X		
		C-2	DIFFICULTY BREATHING	X		
		C-3	BURNS \geq 18% BODY AREA	X		
		C-4	SIGNIFICANT FACIAL BURN	X		
		B-1	BLAST INJURY (W/O PRIORITY SYMPTOMS)	X		
		B-2	UNKNOWN STATUS/OTHER CODES NOT APPL.	X		
		A-1	BURNS <18% BODY AREA	X		
		FIRE ONLY	A-2	FIRE ALARM (UNKNOWN SITUATION)		
			A-3	MINOR BURNS		X
			A-4	SUNBURN		X
			A-5	NON RECENT (\geq 6HRS) BURNS/INJURIES (W/O PRI. SYMPTOMS)		X
8	CO/INHALATION HAZMAT/CBRN	D-1	ARREST	X		
		D-2	UNCONSCIOUS	X		
		D-3	NOT ALERT	X		
		D-4	DIFFICULTY SPEAKING BETWEEN BREATHS	X		
		D-5	MULTIPLE VICTIMS	X		
		D-6	UNKNOWN STATUS/OTHER CODES NOT APPL.	X		
		C-1	ALERT W/ DIFFICULTY BREATHING	X		
		B-1	ALERT W/O DIFFICULTY BREATHING	X		
		FIRE ONLY	Q-1	CO DETECTOR ALARM (SCENE CONTACT W/O PRI. SYMPT)		
			Q-2	CO DETECTOR ALARM (ALARM ONLY, NO SCENE CONTACT)		
		9	CARDIAC OR RESPIRATORY ARREST/DEATH	E-1	NOT BREATHING AT ALL (WORKABLE ARREST/INEFF. BREATHING)	X
E-2	UNCERTAIN BREATHING			X		
E-3	HANGING			X		
E-4	STRANGULATION			X		
E-5	SUFFOCATION			X		
D-1	INEFFECTIVE BREATHING			X		
D-2	OBVIOUS OR EXPECTED DEATH QUESTIONABLE			X		
FIRE ONLY	B-1			OBVIOUS DEATH UNQUESTIONABLE		
	Q-1			EXPECTED DEATH UNQUESTIONABLE (TERMINAL ILLNESS/DNR)		X

DRAFT MPDS CARDS - 05/2024

Item 5.

10	CHEST PAIN/ CHEST DISCOMFORT/ (NON-TRUMATIC)	D-1	NOT ALERT	X	
		D-2	DIFFICULTY SPEAKING BETWEEN BREATHS	X	
		D-3	CHANGING COLOR	X	
		D-4	CLAMMY OR COLD SWEATS	X	
		C-1	ABNORMAL BREATHING	X	
		C-2	COCAINE	X	
		C-3	BREATHING NORMALLY ≥ 35	X	
		A-1	BREATHING NORMALLY < 35	X	
11	CHOKING	E-1	COMPLETE OBSTRUCTION/NOT BREATHING/INEFFECTIVE BREATHING	X	
		D-1	ABNORMAL BREATHING (PARTIAL OBSTRUCTION)	X	
		D-2	NOT ALERT	X	
		A-1	NOT CHOKING NOW (CAN TALK/CRY, IS ALERT & BREATH. NORM.)		X
12	CONVULSION/ SEIZURES	D-1	NOT BREATHING (AFTER KEY QUESTIONS)	X	
		D-2	CONTINUOUS OR MULTIPLE SEIZURES	X	
		D-3	AGONAL/INEFFECTIVE BREATHING	X	
		D-4	EFFECTIVE BREATHING NOT VERIFIED ≥ 35	X	
		C-1	FOCAL/ABSENCE SEIZURE (NOT ALERT)	X	
		C-2	PREGNANCY/POSTPARTUM ECLAMPSIA	X	
		C-3	DIABETIC	X	
		C-4	NOT SEIZING NOW & EFFECTIVE BREATHING VERIFIED (> 6 , CONFIRMED NO SEIZURE DISORDER)	X	
		C-5	HX OF STROKE OR BRAIN TUMOR	X	
		C-6	OD/POISONING (INGESTION)	X	
		C-7	ATYPICAL SEIZURE	X	
		B-1	EFFECTIVE BREATHING NOT VERIFIED > 35	X	
		A-1	NOT SEIZING NOW & EFF. BREATHING VERIFIED (KNOWN SEIZURE DISORDER)	X	
		A-2	NOT SEIZING NOW & EFF. BREATHING VERIFIED (UNKNOWN SEIZURE DISORDER.)	X	
		A-3	NOT SEIZING NOW & EFF. BREATHING VERIFIED (≤ 6 , CONF. NO SEIZURE DISORDER)	X	
		A-4	FOCAL/ABSENCE SEIZURE (ALERT)		X
		A-5	IMPENDING SEIZURE (AURA)		X
		13	DIABETIC PROBLEMS	D-1	UNCONSCIOUS
C-1	NOT ALERT			X	

DRAFT MPDS CARDS - 05/2024

Item 5.

		C-2	ABNORMAL BEHAVIOR	X	
		C-3	ABNORMAL BREATHING	X	
		A-1	ALERT & BEHAVING NORMALLY		X
14	DROWNING/ NEAR DROWNING/ DIVING/ SCUBA ACCIDENT	E-1	ARREST (OUT OF WATER)	X	
		E-2	UNDERWATER (DOMESTIC RESCUE)	X	
		D-1	UNCONSCIOUS	X	
		D-2	UNDERWATER (SPECIALIZED RESCUE)	X	
		D-3	STRANDED (SPECIALIZED RESCUE)	X	
		D-4	JUST RESUSCITATED AND/OR DEFIBRILLATED (EXTERNAL)	X	
		D-5	NOT ALERT	X	
		D-6	SUSPECTED NECK INJURY	X	
		C-1	ALERT WITH ABNORMAL BREATHING	X	
		C-2	DECOMPRESSION SICKNESS (THE BENDS)	X	
		B-1	ALERT AND BREATHING NORMALLY (INJURIES OR IN WATER)	X	
		B-2	OBVIOUS DEATH (SUBMERSION ≥6HRS.)	X	
		B-3	UNKNOWN STATUS/OTHER CODES NOT APPLICABLE	X	
		A-1	ALERT AND BREATHING NORMALLY (NO INJURIES AND OUT OF WATER)	X	
15	ELECTRICUTION/ LIGHTNING	E-1	NOT BREATHING/INEFFECTIVE BREATHING	X	
		D-1	MULTIPLE VICTIMS	X	
		D-2	UNCONSCIOUS	X	
		D-3	NOT DISCONNECTED FROM POWER	X	
		D-4	POWER NOT OFF OR HAZARD PRESENT	X	
		D-5	EXTREME FALL (≥30FT/10M)	X	
		D-6	LONG FALL	X	
		D-7	NOT ALERT	X	
		D-8	ABNORMAL BREATHING	X	
		D-9	UNKNOWN STATUS/OTHER CODES NOT APPLICABLE	X	
		C-1	ALERT AND BREATHING NORMALLY	X	
16	EYE PROBLEMS/ INJURIES	D-1	NOT ALERT	X	
		B-1	SEVERE EYE INJURIES	X	
		A-1	MODERATE EYE INJURIES		X
		A-2	MINOR EYE INJURIES		X
		A-3	MEDICAL EYE PROBLEMS		X
17	FALLS	D-1	EXTREME FALL (≥30FT/10M)	X	

DRAFT MPDS CARDS - 05/2024

Item 5.

		D-2	ARREST	X	
		D-3	UNCONSCIOUS	X	
		D-4	NOT ALERT	X	
		D-5	CHEST OR NECK INJURY (W/ DIFF. BREATHING)	X	
		D-6	LONG FALL	X	
		B-1	POSS. DANGEROUS BODY AREA	X	
		B-2	SERIOUS HEMORRHAGE	X	
		B-3	FALL DOWN (NOT ON) STAIRS	X	
		B-4	UNKNOWN STATUS/OTHER CODES NOT APPLICABLE		
		A-1	MARKED (*) NOT DANG. BODY AREA W/ DEFORM		X
		A-2	NOT DANGEROUS BODY AREA		X
		A-3	NON RECENT (>6HRS) INJURIES		X
	FIRE ONLY	A-4	PUBLIC ASSIST (NO INJURIES AND NO PRIORITY SYMPTOMS)		
18	HEADACHE	C-1	NOT ALERT	X	
		C-2	ABNORMAL BREATHING	X	
		C-3	SPEECH PROBLEMS	X	
		C-4	SUDDEN ONSET OF SEVERE PAIN	X	
		C-5	NUMBNESS	X	
		C-6	PARALYSIS	X	
		C-7	CHANGE IN BEHAVIOR (≤3HRS)	X	
		B-1	UNKNOWN STATUS/OTHER CODES NOT APPLICABLE	X	
		A-1	BREATHING NORMALLY		X
19	HEART PROB./ A.I.C.D.	D-1	NOT ALERT	X	
		D-2	DIFFICULTY SPEAKING BETWEEN BREATHS	X	
		D-3	CHANGING COLOR	X	
		D-4	CLAMMY OR COLD SWEATS	X	
		D-5	JUST RESUSCITATED AND/OR DEFIBRILLATED (EXTERNAL)	X	
		C-1	FIRING OF A.I.C.D.	X	
		C-2	ABNORMAL BREATHING	X	
		C-3	CHEST PAIN/DISCOMFORT ≥35 MINUTES	X	
		C-4	CARDIAC HX	X	
		C-5	COCAINE	X	
		C-6	HEART RATE <50BPM OR ≥130BPM (W/O PRIORITY SYMPTOMS)	X	
		C-7	UNKNOWN STATUS/OTHER CODES NOT APPLICABLE	X	

DRAFT MPDS CARDS - 05/2024

Item 5.

20	HEAT/COLD EXPOSURE	A-1	HEART RATE \geq 50BPM OR $<$ 130BPM (W/O PRIORITY SYMPTOMS)	X	
		A-2	CHEST PAIN/DISCOMFORT $<$ 35 (W/O PRIORITY SYMPTOMS)	X	
		D-1	NOT ALERT	X	
		D-2	MULTIPLE VICTIMS (W/ PRIMARY SYMPTOMS)	X	
		C-1	HEART ATTACK OR ANGINA HX	X	
		B-1	CHANGE IN SKIN COLOR	X	
		B-2	UNKNOWN STATUS/OTHER CODES NOT APPLICABLE	X	
		A-1	ALERT		X
21	HEMORRHAGE/ LACERATIONS	D-1	ARREST	X	
		D-2	UNCONSCIOUS	X	
		D-3	NOT ALERT	X	
		D-4	DANGEROUS HEMORRHAGE	X	
		D-5	ABNORMAL BREATHING	X	
		C-1	HEMORRHAGE THROUGH TUBES	X	
		C-2	HEMORRHAGE OF DIALYSIS FISTULA	X	
		C-3	HEMORRHAGE FROM VARICOSE VEINS	X	
		B-1	POSSIBLY DANGEROUS HEMORRHAGE	X	
		B-2	SERIOUS HEMORRHAGE	X	
		B-3	BLEEDING DISORDER	X	
		B-4	BLOOD THINNERS	X	
		A-1	NOT DANGEROUS HEMORRHAGE		X
		A-2	MINOR HEMORRHAGE		X
22	INACCESSIBLE INCIDENT/OTHER ENTRAPMENTS (NON-TRAFFIC)	D-1	MECHANICAL/MACHINERY/OBJECT ENTRAPMENT	X	
		D-2	TRENCH COLLAPSE	X	
		D-3	STRUCTURE COLLAPSE	X	
		D-4	CONFINED SPACE ENTRAPMENT	X	
		D-5	INACCESSIBLE TERRAIN SITUATION	X	
		D-6	MUDSLIDE/AVALANCHE	X	
		B-1	NO LONGER TRAPPED (UNKNOWN INJURIES)	X	
		B-2	PERIPHERAL ENTRAPMENT ONLY	X	
		B-3	UNKNOWN STATUS (INVESTIGATION)/OTHER CODES NOT APPL.	X	
		FIRE ONLY	A-1	NO LONGER TRAPPED (NO INJURIES)	
23	OVERDOSE/	E-1	NARCOTIC/OPIOID ARREST (OBVIOUS)	X	
		D-1	ARREST	X	

DRAFT MPDS CARDS - 05/2024

Item 5.

24	POISONING (INGESTION)	D-2	UNCONSCIOUS	X		
		D-3	CHANGING COLOR			
		C-1	NOT ALERT	X		
		C-2	ABNORMAL BREATHING	X		
		C-3	ANTIDEPRESSANTS (TRICYCLIC)	X		
		C-4	COCAINE, METHAMPHETAMINE (OR DERIVATIVES)	X		
		C-5	NARCOTICS (HEROIN, MORPHINE, METHADONE, OXYCONTIN, ETC.)	X		
		C-6	ACID OR ALKALI (LYE)	X		
		C-7	UNKNOWN STATUS/OTHER CODES NOT APPLICABLE	X		
		C-8	POISON CONTROL REQUEST FOR RESPONSE	X		
		B-1	OVERDOSE (W/O PRIORITY SYMPTOMS)	X		
		POISON CONTROL CONTACT	OMEGA-1	OVERDOSE (W/O PRIORITY SYMPTOMS)		NO RESPONSE
	24	PREGNANCY/ CHILDBIRTH/ MISCARRIAGE	D-1	BREECH OR CORD	X	
			D-2	HEAD VISIBLE/OUT	X	
		D-3	IMMINENT DELIVERY (≥6 MONTHS/24 WEEKS)	X		
		D-4	3rd TRIMESTER HEMORRHAGE	X		
		D-5	HIGH RISK COMPLICATIONS	X		
		D-6	BABY BORN (COMPLICATIONS WITH BABY)	X		
		D-7	BABY BORN (COMPLICATIONS WITH MOTHER)	X		
		D-8	POSSIBLE MISCARRIAGE WITH SIGNS OF LIFE	X		
		C-1	2nd TRIMESTER HEMORRHAGE OR MISCARRIAGE	X		
		C-2	1st TRIMESTER SERIOUS HEMORRHAGE	X		
		C-3	ABNORMAL PAIN/CRAMPING (<6MOS/24WKS AND NO FETUS OR TISSUE)	X		
		C-4	BABY BORN (NO COMPLICATIONS)	X		
		B-1	LABOR (DELIVERY NOT IMMINENT, ≥6MONTHS/24WEEKS)		X	
		B-2	UNKNOWN STATUS/OTHER CODES NOT APPLICABLE		X	
		A-1	1st TRIMESTER HEMORRHAGE OR MISCARRIAGE		X	
		Ω-1	WATER BROKEN (NO CONTRACTIONS OR PRESENTING PARTS)		X	
25		PSYCHIATRIC/ ABNORMAL BEH./ SUICIDE ATTEMPT	D-1	ARREST	X	
			D-2	UNCONSCIOUS	X	
		D-3	NOT ALERT	X		
		D-4	DANGEROUS HEMORRHAGE	X		
		D-5	NEAR HANGING, STRANGULATION, OR SUFFOCATION (ALERT W/ DIF)	X		

DRAFT MPDS CARDS - 05/2024

Item 5.

		D-6	JUMPED NOW	X	
		C-1	ALTERED LOC (HISTORY OF MENTAL HEALTH CONDITIONS)	X	
		C-2	ALTERED LOC (NO OR UNKNOWN HISTORY OF MENTAL HEALTH CONDITIONS)	X	
		C-3	ALTERED LOC (INGESTION OF MEDICATION/SUBSTANCES)	X	
		C-4	ALTERED LOC (SUDDEN CHANGE IN BEHAVIOR/PERSONALITY)	X	
		B-1	SERIOUS HEMORRHAGE	X	
		B-2	NON-SERIOUS OR MINOR HEMORRHAGE	X	
		B-3	THREATENING SUICIDE	X	
		B-4	JUMPER (THREATENING)	X	
		B-5	NEAR HANGING, STRANGULATION, OR SUFFOCATION (ALERT W/O DANGER)	X	
		B-6	UNKNOWN STATUS/OTHER CODES NOT APPLICABLE	X	
	POLICE ONLY	A-1	NON-SUICIDAL AND ALERT		
	POLICE ONLY	A-2	SUICIDAL (NOT THREATENING) AND ALERT		
		A-3	SUICIDAL AND ALERT (INGESTION OF MEDICATION/SUBSTANCES)		X
26	SICK PERSON (SPECIFIC DIAG.)	D-1	NOT ALERT	X	
		C-1	ALTERED LEVEL OF CONSCIOUSNESS	X	
		C-2	ABNORMAL BREATHING	X	
		C-3	SICKLE CELL CRISIS/THALASSEMIA	X	
		C-4	AUTONOMIC DYSREFLEXIA/HYPERREFLEXIA	X	
		C-5	ACUTE ADRENAL INSUFFICIENCY/CRISIS OR ADDISON'S DISEASE	X	
		B-1	UNKNOWN STATUS/OTHER CODES NOT APPLICABLE	X	
		A-1	NO PRIORITY SYMPTOMS (COMPLAINT CONDITION 2-12 NOT IDENTIFIED)		X
		A-2	2-12 NON-PRIORITY COMPLAINTS		X
27	STAB/GUNSHOT/ PENETRATING TRAUMA	D-1	ARREST	X	
		D-2	UNCONSCIOUS	X	
		D-3	NOT ALERT	X	
		D-4	CENTRAL WOUNDS	X	
		D-5	MULTIPLE WOUNDS	X	
		D-6	MULTIPLE VICTIMS	X	
		B-1	NON-RECENT (≥6HRS) SINGLE CENTRAL WOUND	X	
		B-2	KNOWN SINGLE PERIPHERAL WOUND	X	
		B-3	SERIOUS HEMORRHAGE	X	
		B-4	UNKNOWN STATUS/OTHER CODES NOT APPLICABLE	X	
		B-5	OBVIOUS DEATH	X	

DRAFT MPDS CARDS - 05/2024

Item 5.

28	STROKE/CVA/ TRANSIENT ISCHEMIC ATTACK/(TIA)	A-1	NON-RECENT (>6HRS) PHERIPHERAL WOUNDS (W/O PRI. SYMPTOIMS)	X			
		C-1	NOT ALERT	X			
		C-2	ABNORMAL BREATHING	X			
		C-3	SUDDEN SPEECH PROBLEMS	X			
		C-4	SUDDEN WEAKNESS OR NUMBNESS (ONE SIDE)	X			
		C-5	SUDDEN PARALYSIS OR FACIAL DROOP (ONE SIDE)	X			
		C-6	SUDDEN LOSS OF BALANCE OR COORDINATION	X			
		C-7	SUDDEN VISION PROBLEMS	X			
		C-8	SUDDEN ONSET OF SEVERE HEADACHE	X			
		C-9	STROKE HX	X			
		C-10	TIA (MINI-STROKE) HX	X			
		C-11	BREATHING NORMALLY ≥35	X			
		C-12	UNKNOWN STATUS/OTHER CODES NOT APPLICABLE	X			
29	TRAFFIC/ TRANSPORTATION INCIDENTS	A-1	BREATHING NORMALLY <35	X			
		D-1	MAJOR INCIDENT (A THROUGH H)	X			
		D-2	HIGH MECHANISM (K THROUGH T)	X			
		D-3	HIGH VELOCITY IMPACT	X			
		D-4	HAZMAT	X			
		D-5	PINNED (TRAPPED) VICTIM	X			
		D-6	ARREST	X			
		D-7	UNCONSCIOUS	X			
		D-8	NOT ALERT WITH NOISY BREATHING (ABNORMAL)	X			
		D-9	NOT ALERT WITH NORMAL BREATHING	X			
		B-1	INJURIES	X			
		B-2	SERIOUS HEMORRHAGE	X			
		B-3	OTHER HAZARDS	X			
		B-4	LOW MECHANISM (1st OR 2nd PARTY CALLER)	X			
		B-5	UNKNOWN STATUS/OTHER CODES NOT APPLICABLE	X			
		A-1	1st PARTY CALLER WITH INJ. TO NOT DANGEROUS BODY AREA		X		
		A-2	NO INJURIES REPORTED (UNCONFIRMED OR >5 PERSONS INVOLVED)		X		
			POLICE ONLY	Ω-1	NO INJURIES (CONFIRMED FOR ALL PERSONS UP TO 4)		
		30	TRAUMATIC INJ. (SPECIFIC)	D-1	ARREST	X	
D-2	UNCONSCIOUS			X			
D-3	NOT ALERT			X			

DRAFT MPDS CARDS - 05/2024

Item 5.

		D-4	CHEST OR NECK INJURY <small>(W/ DIFF. BREATHING)</small>	X	
		D-5	HIGH VELOCITY IMPACT/MASS INJURY	X	
		B-1	POSSIBLY DANGEROUS BODY AREA	X	
		B-2	SERIOUS HEMORRHAGE	X	
		B-3	UNKNOWN BODY AREA <small>(REMOTE PATIENT LOCATION)</small>	X	
		A-1	MARKED (*) NOT DANG. BODY AREA W/ DEFORMITY	X	
		A-2	NOT DANGEROUS BODY AREA	X	
		A-3	NON-RECENT (\geq 6HRS) INJURIES <small>(W/O PRIORITY SYMPTOMS)</small>	X	
31	UNCONSCIOUS/ FAINTING (NEAR)	E-1	INEFFECTIVE BREATHING	X	
		D-1	UNCONSCIOUS-AGONAL/INEFFECTIVE BREATHING	X	
		D-2	UNCONSCIOUS-ABNORMAL BREATHING	X	
		D-3	UNCONSCIOUS-EFFECTIVE BREATHING	X	
		D-4	NOT ALERT	X	
		D-5	CHANGING COLOR	X	
		C-1	ALERT WITH ABNORMAL BREATHING	X	
		C-2	FAINTING EPISODE(S) AND ALERT \geq 35 <small>(W/ CARDIAC HX)</small>	X	
		C-3	FEMALES 12-50 W/ ABDOMINAL PAIN	X	
		A-1	FAINTING EPISODE(S) AND ALERT \geq 35 <small>(W/O CARDIAC HX)</small>	X	
		A-2	FAINTING EPISODE(S) AND ALERT $<$ 35 <small>(W/ CARDIAC HX)</small>	X	
		A-3	FAINTING EPISODE(S) AND ALERT $<$ 35 <small>(W/O CARDIAC HX)</small>	X	
32	UNK. PROBLEM (PERSON DOWN)	D-1	LIFE STATUS QUESTIONABLE	X	
		B-1	STANDING, SITTING, MOVING, OR TALKING	X	
		B-2	MEDICAL ALARM (ALERT) NOTIFICATIONS <small>(NO PATIENT INFORMATION)</small>	X	
		B-3	UNKNOWN STATUS/OTHER CODES NOT APPLICABLE	X	
		B-4	CALLER'S LANGUAGE NOT UNDERSTOOD <small>(NO INTERPRETER IN CENTER)</small>	X	
33	TRANSFER/ INTERFACILITY/ PALLATIVE CARE	D-1	SUSPECTED CARDIAC OR RESPIRATORY ARREST	X	
		D-2	JUST RESUSCITATED AND/OR DEFIBRILLATED <small>(EXTERNAL)</small>	X	
		C-1	NOT ALERT <small>(ACUTE CHANGE)</small>	X	
		C-2	ABNORMAL BREATHING <small>(ACUTE ONSET)</small>	X	
		C-3	SIGNIFICANT HEMORRHAGE	X	
		C-4	SHOCK	X	
		C-5	POSSIBLE ACUTE HEART PROBLEMS OR MI <small>(HEART ATTACK)</small>	X	
		C-6	SEVERE PAIN	X	
C-7	EMERGENCY RESPONSE REQUESTED	X			

DRAFT MPDS CARDS - 05/2024

Item 5.

A-1	ACUITY I (NO PRIORITY SYMPTOMS)			DEFINITIONS NEEDED A-1-A-3
A-2	ACUITY II (NO PRIORITY SYMPTOMS)			
A-3	ACUITY III (NO PRIORITY SYMPTOMS)			



CONFIRE Ambulance Production Update

Advisement of CONFIRE's ambulance production progress



Assembly Plant Visit

Priority Ambulance's OnDemand Specialty Vehicles assembly plant, in Jumpertown, Mississippi, is a sprawling facility assembling custom designed ambulances to meet our specific needs and requirements.

During the visit on 4/30/2024, staff members had the opportunity to witness firsthand the intricate processes involved in assembling these state-of-the-art vehicles.

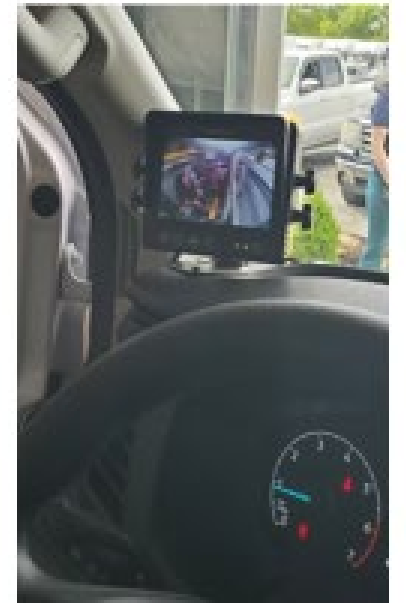
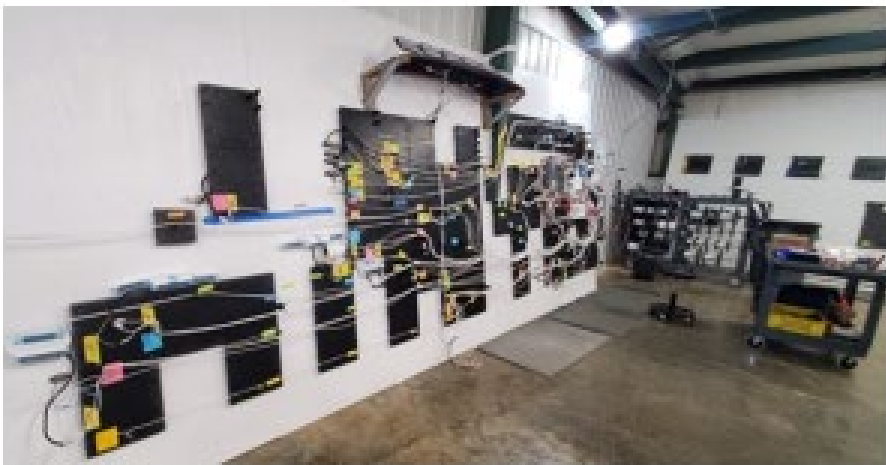

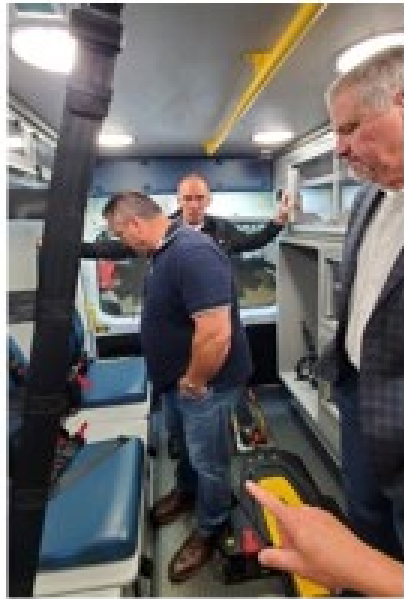

OnDemand Specialty Vehicle's Quality Assurance

Comprehensive Inspection

Each ambulance undergoes a rigorous multi-point inspection to ensure all components, systems, and equipment meet stringent quality standards.

Adherence to Regulations

Strict adherence to all applicable industry regulations, safety codes, and legal requirements, ensuring compliance at every stage of production.

Skilled Technicians

Highly trained and experienced technicians meticulously assemble and inspect each ambulance, leveraging their expertise to maintain exceptional quality.

Quality Assurance Audit Trail

Maintaining detailed documentation and an audit trail for every ambulance, ensuring traceability and accountability throughout the production process.

Production Status



OnDemand Specialty Vehicles currently has over 200 ambulance chassis on site, which are in various stages of production and pre-production.

The facility's production stages are:

- Material Prep
- Production Prep
- Production Development
- Production Completion
- Outfit
- Inspection

The estimated timeline for delivering our completed ambulances, taking into account the various production stages and any potential bottlenecks or delays, is 10-12 vehicles per week.

OnDemand Specialty Vehicles is committed to setting new industry benchmarks for safety, reliability, and innovation. The company's vehicles are built with the latest technologies and customized to our unique requirements.

With a weekly output of 10 to 20 vehicles, OnDemand Specialty Vehicles showcases its impressive production capabilities. If needed, staff can be increased to boost production numbers significantly.

Upcoming Deliveries

- **Ambulance Delivery**

We anticipate the delivery of the next round of ambulances and several staff vehicles in late May, early June.

- **Increased Fleet Capacity**

The addition of this next round of ambulances will boost our overall fleet capacity to about 20% of the planned EMS system.

- **State-of-the-Art Vehicles**

These new ambulances are equipped with the latest medical equipment and advanced safety features, ensuring the highest level of patient care and crew safety during transportation.

Estimated Delivery Schedule

● 2024/05/27

The anticipated start of weekly ambulance deliveries to our operations zones.

● 2024/06/17

Ambulance deliveries reach approximately 60% of planned system delivery.

● 2024/07/01

Ambulance deliveries reach near 100% of frontline and 75% of planned system.

● 2024/08/01

Complete delivery of our EMS system front-line and reserve ambulances.

● 2024/06/10

Ambulance deliveries reach approximately 40% of planned system delivery.

● 2024/06/24

Ambulance deliveries reach approximately 70% of planned system delivery.

● 2024/07/15

Ambulance deliveries reach approximately 90% of planned system delivery.

Ambulance Production Process

The lifecycle of ambulance production project is a continuous process that continues immediately after accepting delivery in our operations zones.

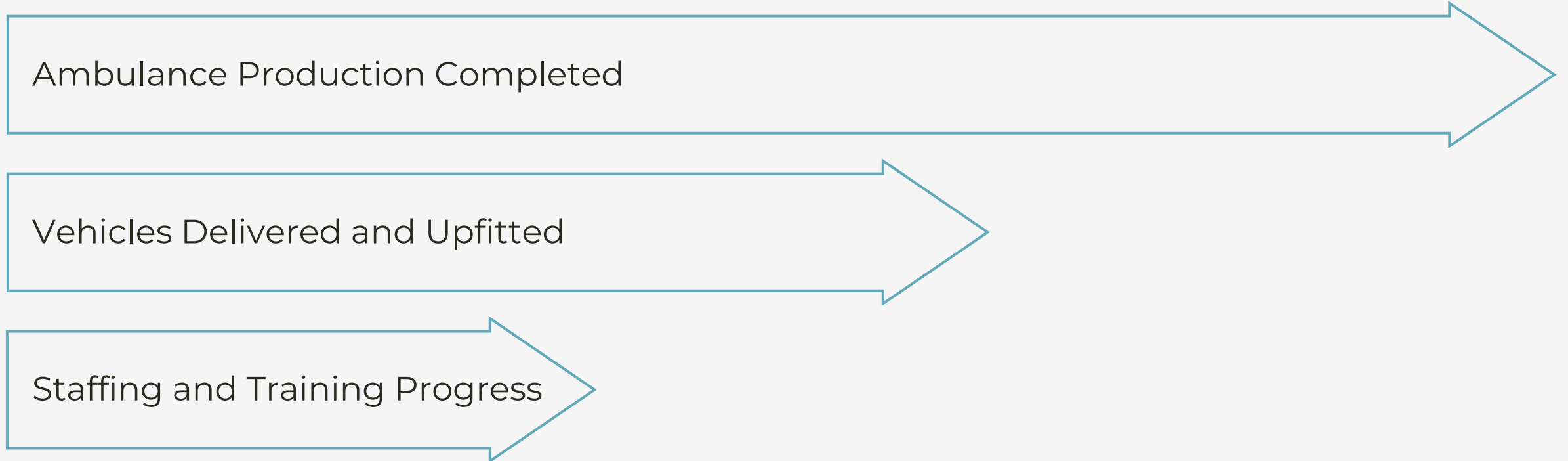



EMS Academy Kick-off 5/6/24



Item 7.

RE
ALTH
no County



