



BOARD OF SUPERVISORS MEETING

Wednesday, March 04, 2026 at 6:30 PM

Town Hall Meeting Room, 8348 Hickory Ave, Larsen, WI 54947

AGENDA

CALL TO ORDER

- A. Pledge of Allegiance
- B. Verification of Notice
- C. Meeting Roll

APPROVAL OF MINUTES

- A. Approval of the Minutes of the Wednesday, February 18, 2026 Town Board Meeting

OPEN FORUM – TOWN RELATED MATTERS NOT ON THE AGENDA

Individuals properly signed in may speak directly to the Town Board on non-repetitive Town Matters whether on or not on the agenda. Commentators must wait to be called, must speak from the podium, directing their comments to the Board. Comments must be orderly, and will be limited to a maximum of **2 minutes** per person. **Public comment is not permitted outside of this public comment period.** **Note:** The Board's ability to act on or respond to the public comments is limited by Chapter 19, Wis. Stats. Please complete the "Request to Speak at Meeting" form located on the agenda/sign-in table and submit the form to the Town Clerk for in-person attendance.

CORRESPONDENCE

- A. Distribution of the February 2026 Building Inspection Report

DISCUSSION ITEMS (NO ACTION WILL BE TAKEN)

- A. Winnebago County Sheriff's Department – Public Concerns and Issues
- B. Department of Public Safety Report
- C. Larsen/Winchester Sanitary District Report
- D. Administrator's Report
- E. Chair & Supervisor Reports

OPERATOR LICENSES ISSUED BY THE TOWN CLERK

- A. New - Maddisyn Delveaux, Willie Beamons

BUSINESS

- A. Discussion/Action: Town Board review & consideration of the project proposal for reconfiguring the Eagle Heights regional stormwater pond to meet the Outagamie Airport Overlay District requirements.

REVIEW OF DISBURSEMENTS

- A. Check Summary Register

UPCOMING MEETING ATTENDANCE

- A. Town Board (6:30 pm start unless otherwise noted) - Mar 18; Apr 1 & 15; May 6 & 20
- B. Plan Commission (6:30 pm start unless otherwise noted) - Mar 11; Apr 8; May 13

BOARD MEMBER REQUESTS FOR FUTURE AGENDA ITEMS

ADJOURNMENT

Respectfully submitted,

Russell D. Geise
Town Chairperson

Pursuant to Wisconsin Statute 19.84 (2) and (3) notice is hereby given to the public and the media that two or more members of any or all Boards, Commissions, and Committees of the Town of Clayton, may attend the meeting of the Town Board in order to gather information. For purposes of the Open Meetings Law only; attendance at a meeting by a quorum of members of the Town Boards, Commissions, and Committees constitutes a meeting of the Board, Commission, or Committee, pursuant to Badke Vs. Village Board of Village of Greendale, 173 Wis2d 553, 494 NW2d 408 (1993), and must be noticed as such, although it is not contemplated that any formal action by those bodies will be taken. The only business to be conducted is for Town Board action.

Upon reasonable notice, efforts will be made to accommodate the needs of disabled individuals through appropriate aids and services. For additional information or to request this service, please call the Town Office at 920.836.2007.

This agenda has been posted at the following locations in the Town of Clayton:

- 1. The Town Hall Posting Board – 8348 Hickory Ave, Larsen, WI 54947
- 2. The Town’s Web Page: --



BOARD OF SUPERVISORS MEETING

Wednesday, February 18, 2026 at 6:30 PM

Town Hall Meeting Room, 8348 Hickory Ave, Larsen, WI 54947

MINUTES

CALL TO ORDER – Chair Geise called the meeting to order at 6:30 pm

- A. Pledge of Allegiance
- B. Verification of Notice
- C. Meeting Roll

PRESENT

Town Chair Geise
 Supervisor Lettau
 Supervisor Grundman
 Supervisor Christianson
 Supervisor Reif

STAFF

Administrator Wisnefske
 Clerk Faust-Kubale
 Treasurer Fietzer
 Attorney LaFrombois

APPROVAL OF MINUTES

- A. Approval of the Minutes of the Wednesday, January 21, 2026 Town Board Meeting

MOTION

Motion made by unanimous consent to approve the Minutes of the Wednesday, January 21, 2026, Town Board Meeting as presented.

Motion carried by unanimous voice vote.

OPEN FORUM – TOWN RELATED MATTERS NOT ON THE AGENDA

Dawn Christiansen, 3102 Buttercup Rd, Neenah, WI, spoke regarding the importance of the open forum agenda item for residents to voice their concerns & opinions to the Supervisors.

Mark McGinnis of Menn Law Firm, representing Dawn Christiansen & family, and Legacy Rose Farm, introduced himself to the Board as additional counsel.

CORRESPONDENCE

- A. Distribution of the January 2026 Building Inspection Report
- B. Distribution of the January 2026 Winnebago County Tonnage Report

DISCUSSION ITEMS (NO ACTION WILL BE TAKEN)

- A. County Board Supervisor Report
- B. Winnebago County Sheriff's Department – Public Concerns and Issues
- C. Larsen/Winchester Sanitary District Report
- D. Administrator's Report
- E. Chair & Supervisor Reports
- F. Town Attorney update regarding Tax ID #006-0901-06

OPERATOR LICENSES ISSUED BY THE TOWN CLERK

- A. New - Tierney Laramore, Willie Beamons
- B. New - Jessica Crawczyk, Ridgeway Country Club
- C. New - Nicholas Ibe, Willie Beamons

BUSINESS REFERRED BY THE PLAN COMMISSION

- A. Plan Commission Discussion: Town Board review & discussion of proposed zoning ordinance text amendments to revise for clarity and consistency, including but not limited to scrivener's/grammatical errors, and to ensure compliance with current state statutes.

DISCUSSION ITEM ONLY - NO ACTION TAKEN

BUSINESS

- A. Discussion/Action: Town Board review & consideration of an amendment to the Development Agreement between the Town of Clayton and Last Time Realty, LLC.

MOTION

Motion made by unanimous consent to approve the amendment to the Development Agreement between the Town of Clayton and Last Time Realty, LLC.
Motion carried by unanimous voice vote.

- B. Discussion/Action: Town Board review & consideration of the lease agreement for Oink's Restaurant, currently located at 8386 State Rd 76, Suite A, Neenah, WI.

MOTION

Motion made by unanimous consent to extend the lease for Oink's Restaurant for two years.
Motion carried by unanimous voice vote.

- C. Review/Discussion: Town Board review & discussion on the Town of Clayton Open Forum policy.

DISCUSSION ITEM ONLY - NO ACTION TAKEN

REVIEW OF DISBURSEMENTS

- A. Check Summary Register

REVIEW OF GENERAL FUND BUDGET UPDATES

UPCOMING MEETING ATTENDANCE

- A. Town Board (6:30 pm start unless otherwise noted) - Mar 4 & 18; Apr 1 & 15; May 6 & 20
- B. Plan Commission (6:30 pm start unless otherwise noted) - Mar 11; Apr 8; May 13

BOARD MEMBER REQUESTS FOR FUTURE AGENDA ITEMS

ADJOURNMENT

MOTION

Motion made by unanimous consent to adjourn at 6:53 pm.

Motion carried by unanimous voice vote.

Respectfully submitted,

Kelsey Faust-Kubale
Town Clerk

INTERMUNICIPAL REPORT FEBRUARY PERMITTING

DATE	PERMIT #	OWNER	ADDRESS	DESCRIPTION	CONTRACTOR	EST. PROJECT COST	PERMIT FEE	BLDING INSPECTOR FEE
TOWN OF CLAYTON PERMITS:								
2/2/2026	32-26-2B	KIRT HOFFMANN	8342 MARLO	NSFD	HOFFMANN HOMES	\$ 275,000.00	\$ 1,100.00	\$ 880.00
2/3/2026	33-26-2H	JACOB HUNTINGTON	8479 WHISPERING MEADOWS	NSFD HVAC	KRAMER HVAC	\$ 17,300.00	\$ 642.00	\$ 513.60
2/4/2026	34-26-2B	CYNTHIA BEARD	8355 ST NORBERT	FINISH BASEMENT	ROCKSOLID CONST	\$ 80,000.00	\$ 387.20	\$ 309.76
2/4/2026	35-26-2E	CYNTHIA BEARD	8355 ST NORBERT	FINISH BASEMENT ELECT	BADER ELECT	\$ 1,000.00	\$ 193.60	\$ 154.88
2/8/2026	36-26-2B	JARED GIPP	9359 BROAD MEADOW	NSFD	IKON HOMES	\$ 742,000.00	\$ 1,414.00	\$ 1,131.20
2/8/2026	37-26-2B	JB3 DEVELOPMENT	2658 & 2660 Princeton	NEW DUPLEX	WESENBERG HOMES	\$ 587,000.00	\$ 1,100.00	\$ 880.00
2/8/2026	38-26-2E	JB3 DEVELOPMENT	2658 & 2660 Princeton	NEW DUPLEX ELECT	BOE ELECT	\$ 31,657.00	\$ 520.20	\$ 416.16
2/8/2026	39-26-2H	JB3 DEVELOPMENT	2658 & 2660 Princeton	NEW DUPLEX HVAC	BLAK-HAAK	\$ 25,000.00	\$ 520.20	\$ 416.16
2/8/2026	40-26-2E	JB3 DEVELOPMENT	2658 & 2660 Princeton	NEW DUPLEX PLUMB	SBS PLUMB	\$ 31,000.00	\$ 520.20	\$ 416.16
2/8/2026	41-26-2E	GAGE CORONA	2990 RIDGEWAY	SERVICE CHANGE	HACKETT ELECT	\$ 1,500.00	\$ 150.00	\$ 120.00
2/10/2026	42-26-2B	MARCUS MCGUIRE	8300 XAVIER	NSFD	MARCUS MCGUIRE HOMES	\$ 300,000.00	\$ 1,100.00	\$ 880.00
2/11/2026	43-26-2B	KIRK PRUCHNOFSKI	8132 CHALLENGER	FINISH BASEMENT	SELF	\$ 9,000.00	\$ 418.00	\$ 334.40
2/11/2026	44-26-2E	KIRK PRUCHNOFSKI	8132 CHALLENGER	FINISH BASEMENT ELECT	SELF	\$ 1,000.00	\$ 209.00	\$ 167.20
2/11/2026	45-26-2B	ROCKSOLID PROPERTIES	8334 MARLO	NSFD	ROCKSOLID PROPERTIES	\$ 350,000.00	\$ 1,100.00	\$ 880.00
2/11/2026	46-26-2E	ROCKSOLID PROPERTIES	8334 MARLO	NSFD ELECT	BADER ELECT	\$ 7,000.00	\$ 523.60	\$ 418.88
2/11/2026	47-26-2H	ROCKSOLID PROPERTIES	8334 MARLO	NSFD HVAC	MATHEWS HVAC	\$ 10,000.00	\$ 523.60	\$ 418.88
2/11/2026	48-26-2B	MARCUS MCGUIRE	2639 CORNELL	NSFD	MARCUS MCGUIRE HOMES	\$ 300,000.00	\$ 1,100.00	\$ 880.00
2/18/2026	49-26-2B	MARCUS MCGUIRE	2650 CORNELL	NSFD	MARCUS MCGUIRE HOMES	\$ 300,000.00	\$ 1,100.00	\$ 880.00
2/18/2026	50-26-2B	DEREK LEIBHAUSER	9115 EAGLE HEIGHTS	NEW 12 UNIT APARTMENT	RODAC	\$ 1,893,617.00	\$ 2,960.55	\$ 2,368.44
2/18/2026	51-26-2B	DEREK LEIBHAUSER	9117 EAGLE HEIGHTS	NEW 12 UNIT APARTMENT	RODAC	\$ 1,893,617.00	\$ 2,960.55	\$ 2,368.44
2/18/2026	52-26-2B	DEREK LEIBHAUSER	9119 EAGLE HEIGHTS	NEW 12 UNIT APARTMENT	RODAC	\$ 1,893,617.00	\$ 2,960.55	\$ 2,368.44
2/19/2026	53-26-2B	LINDSEY PEARSON	8074 CAVENDISH	FINISH BASEMENT	AMERICAN QUALITY HOMES	\$ 69,274.63	\$ 380.00	\$ 304.00
2/23/2026	54-26-2B	STELLA'S LAND DEVELOPMENT	8329 MARLO	NSFD	STELLA'S LAND DEVELOPMENT	\$ 240,000.00	\$ 1,100.00	\$ 880.00
2/23/2026	55-26-2B	MARCUS MCGUIRE	8310 XAVIER DR	NSFD	MARCUS MCGUIRE HOMES	\$ 320,000.00	\$ 1,100.00	\$ 880.00
2/23/2026	56-26-2B	MARCUS MCGUIRE	8314 XAVIER DR	NSFD	MARCUS MCGUIRE HOMES	\$ 320,000.00	\$ 1,100.00	\$ 880.00
2/23/2026	57-26-2H	DEREK LEIBHAUSER	9115 EAGLE HEIGHTS	NEW APARTMENT PLUMB	K-KELLY	\$ 77,000.00	\$ 1,837.30	\$ 1,469.84
2/23/2026	58-26-2H	DEREK LEIBHAUSER	9117 EAGLE HEIGHTS	NEW APARTMENT PLUMB	K-KELLY	\$ 77,000.00	\$ 1,837.30	\$ 1,469.84
2/23/2026	59-26-2H	DEREK LEIBHAUSER	9119 EAGLE HEIGHTS	NEW APARTMENT PLUMB	K-KELLY	\$ 77,000.00	\$ 1,837.30	\$ 1,469.84
2/24/2026	60-26-2B	BEN HARVATH	3010 RIDGEWAY	SERVICE CHANGE	RICK STEFFENS ELECT	\$ 1,500.00	\$ 150.00	\$ 120.00
2/25/2026	61-26-2E	MARCUS MCGUIRE	8300 XAVIER	NSFD ELECT	BLACK-HAAK	\$ 10,000.00	\$ 513.40	\$ 410.72
2/25/2026	62-26-2H	MARCUS MCGUIRE	8300 XAVIER	NSFD HVAC	BLACK-HAAK	\$ 10,000.00	\$ 513.40	\$ 410.72
2/25/2026	63-26-2E	MARCUS MCGUIRE	8309 XAVIER	NSFD ELECT	BLACK-HAAK	\$ 10,000.00	\$ 509.50	\$ 407.60
2/25/2026	64-26-2H	MARCUS MCGUIRE	8309 XAVIER	NSFD HVAC	BLACK-HAAK	\$ 10,000.00	\$ 509.50	\$ 407.60
2/25/2026	65-26-2E	MARCUS MCGUIRE	8318 XAVIER	NSFD ELECT	BLACK-HAAK	\$ 10,000.00	\$ 508.70	\$ 406.96
2/25/2026	66-26-2H	MARCUS MCGUIRE	8318 XAVIER	NSFD HVAC	BLACK-HAAK	\$ 10,000.00	\$ 508.70	\$ 406.96
2/26/2026	67-26-2H	LORBIECKI HOMES	8322 MARLOW	NSFD HVAC	LAMERS HVAC	\$ 9,930.00	\$ 512.30	\$ 409.84
2/26/2026	68-26-2H	LORBIECKI HOMES	8367 MARLOW	NSFD HVAC	LAMERS HVAC	\$ 10,330.00	\$ 512.30	\$ 409.84
2/26/2026	69-26-2H	LORBIECKI HOMES	8375 MARLOW	NSFD HVAC	LAMERS HVAC	\$ 9,730.00	\$ 501.30	\$ 401.04
2/26/2026	70-26-2H	LORBIECKI HOMES	8372 MARLOW	NSFD HVAC	LAMERS HVAC	\$ 9,930.00	\$ 507.80	\$ 406.24
2/26/2026	71-26-2B	TIMOTHY TAYLOR	2977 ROSEMOON WAY	REROOF	PRESTIGE ROOFING	\$ 27,634.00	\$ 100.00	\$ 80.00
TOTALS						\$ 10,058,636.63	\$ 36,042.05	\$ 28,833.64
TOWN OF WINNECONNE PERMITS:								
2/3/2026	8-26-2B	WINNEBAGO POYGAN FIRE DIST	6974 CTY D	REMOD	HORST BUILDERS	\$ 25,000.00	\$ 250.00	\$ 200.00
2/3/2026	9-26-2H	LEVEHAGEN TRUST	6537 LASLEY SHORE	NSFD HVAC	A&BE HVAC	\$ 17,000.00	\$ 158.88	\$ 127.10
2/3/2026	10-26-2H	DENNIS SCHAFFER	5025 WASHINGTON	NSFD HVAC	BLACK-HAAK	\$ 22,000.00	\$ 258.90	\$ 207.12
2/24/2026	11-26-2E	DENNIS SCHAFFER	5025 WASHINGTON	NSFD / BOAT HOUSE ELECT	SEC INC	\$ 33,150.00	\$ 273.90	\$ 219.12
TOTALS						\$ 97,150.00	\$ 941.68	\$ 753.34

Department of Public Safety

February 26th. 2026

DPS Report to Town Board

As of Feb. 26th. 2026 the Dept. has been paged out for 43 calls. 28 were EMR calls and 9 were fire calls, and 6, that were both. This compares to 34 to date in 2025 for a 26% increase.

Last fall, when we were taking Pumper 43, our 1994 Pierce Saber to red power for annual service, fan hub came loose and sent the fan into the radiator, destroying it. Repairs would be much more costly than the truck is worth. We did a lot of research into where we could sell the truck for the most money. The decision was made to sell it to Highway 45 Truck Parts. They are located just north of New London. They offered us \$2,500. and came with a wrecker to pick it up. We stripped anything of value from the truck before we sold it. One example is the emergency lights that we put on in 2016 when we purchased the truck. The emergency lights will be put on our Tender. They will be replacing the old lights currently on the tender.

We have a new member, Liz, who wants to be a firefighter and a first responder. She will start her firefighter classes this summer. We also brought on Olivia, she just moved to the Town of Clayton from Center, WI. She served as an EMR there. She has already gone thru the state credentialing process and has started responding to calls.

We posted internally for the position of paid on call Assistant Chief and evaluated the two very competent applicants and FF Chris Fischer has accepted the offer to become the Assistant Chief.

We had a recognition dinner in February to acknowledge completing 10 years as Clayton Fire Rescue. Members were given a pin recognizing their years of service to be worn on their uniform shirts.

We are looking for rescue heroes to join our department. Your help in spreading the word is appreciated.

Please contact me with questions or concerns,

Director Rieckmann

MEMORANDUM

Business Item A

From: Administrator/Staff

To: Town Board

Re: Town Board review & consideration of the project proposal for reconfiguring the Eagle Heights regional stormwater pond to meet the Outagamie Airport Overlay District requirements.

Outagamie County will not allow the bird laser system that the Town was piloting for the last year to be permanently installed as the deterrent at the regional stormwater pond. As a result, additional action must be taken to fulfill the Overlay District requirements. Administrator Wisnefske has been working on the plan to reduce the size of the pond, as well as grid the remaining portion.

The reduction of the pond's size will be in 2 distinct pieces. One portion of the pond will be filled in using the topsoil from the adjacent town-owned parcel. That topsoil was initially removed to construct the pond. Administrator Wisnefske is estimating that the cost of the fill portion will not exceed \$10,000. The remaining pond section will need goose grid with a perimeter fence. The grid item will be put to bid. The estimate received, pre-bid process, for the grid is approximately \$174,000. The Town has already budgeted \$220,000 for this project.

SUGGESTED MOTION(S):

Motion to approve the project proposal for the Eagle Heights regional stormwater pond as presented, and authorize the bid process for the grid portion.

If you have any questions about this information, please call or e-mail me.

Respectfully Submitted,
Kelsey

EAGLE HEIGHTS POND GOOSE SYSTEM TOWN OF CLAYTON

WINNEBAGO COUNTY, WISCONSIN
MCM # C0023-092600148

SHEET INDEX

- 01 - ABBREVIATIONS SYMBOLS & NOTES
- 02 - SURVEY CONTROL
- 03 - GOOSE FENCE & GRID
- 04 - MISCELLANEOUS DETAILS
- 05 - MISCELLANEOUS DETAILS
- 06 - MISCELLANEOUS DETAILS

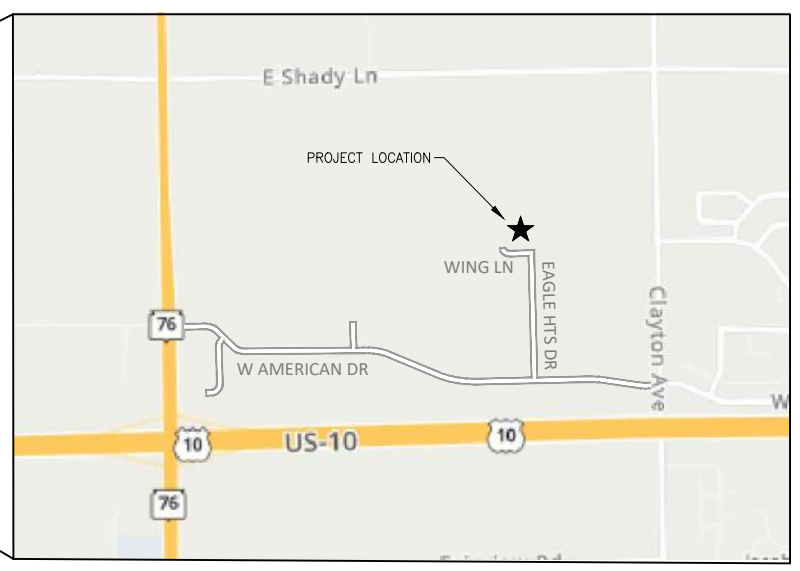
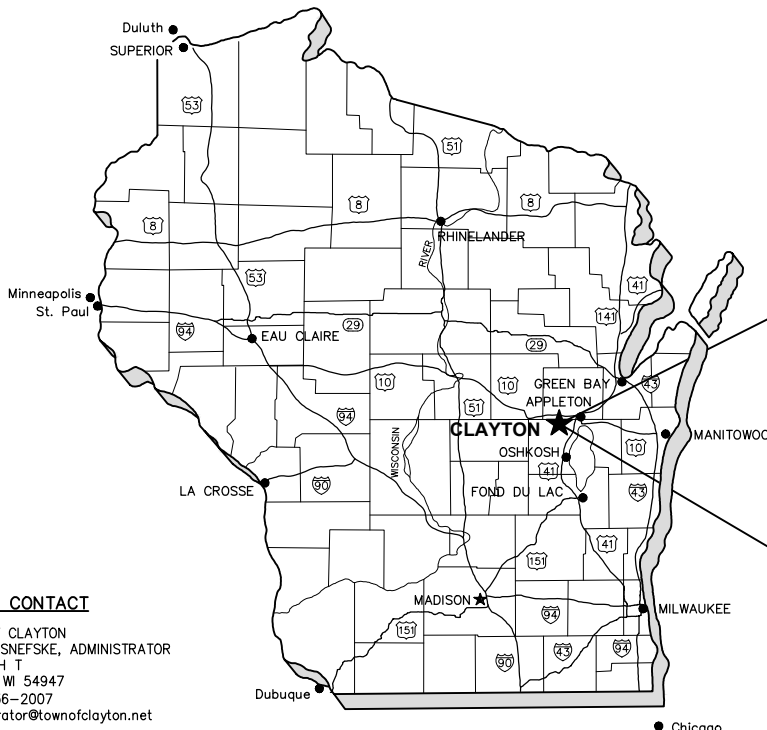

CONTACT INFORMATION

UTILITIES

WISCONSIN PUBLIC SERVICE
LINDA TREBIATOWSKI, DESIGNER
(920) 236-5904 (O)
(920) 660-3266 (C)
linda.trebiatowski@wisconsinpublicservice.com

AT&T
VINCE LEBRUN
221 WEST WASHINGTON STREET FLOOR 4
APPLETON, WI 54911
(920) 735-3252
v1253@att.com

TIME WARNER CABLE
VINCE ALBIN
1001 KENNEDY AVENUE PO BOX 145
KIMBERLY, WI 54136-0145
(920) 831-9211
vince.albin@twcable.com

OWNER CONTACT

TOWN OF CLAYTON
KELLY WISNEFSKE, ADMINISTRATOR
8348 CTH T
LARSEN, WI 54947
(920) 836-2007
administrator@townofclayton.net

DESIGN CONTACT

McMAHON ASSOCIATES, INC.
ANDREW SCHMIDT
1445 McMAHON DRIVE
NEENAH, WI 54956
(920) 751-4200
ASCHMIDT@MCMGRP.COM

DIGGERS HOTLINE

Dial 811 or (800) 242-8511
www.DiggersHotline.com

McMAHON
ENGINEERS ARCHITECTS

McMAHON ASSOCIATES, INC.
1445 McMAHON DRIVE NEENAH, WI 54956
Mailing: P.O. BOX 1025 NEENAH, WI 54957-1025
PH 920.751.4200 FX 920.751.4284 MCMGRP.COM

aschmidt, WA, PROJECTS\C0023\092600148\CADD\Civil\DWG\Plan_Sheets\00_Cover_Notes_Details.dwg, 00 cover notes details_Plot, Date: 2/26/2006 3:07 PM, xref:none

STANDARD ABBREVIATIONS

AC	AGG	AH	ASPH	AVG	B-B	BEG	BIT	BK	B/L	BLDG	BM	BOC	BRG	C-C	CY	C&G	CB	CE	CHD	C/L	CL	CMP	CO	CONC	CORR	CP	CR	CS	CSW	CTH	CULV	D	DI	DIA	DIS	EA	EB	EBS	EG	ELEV	ELEC	EMB	EMAT	ENT	EOR	EP	EXC	EX	EW	F-F	FDN	FE	FERT	FG	F/L	FT	FTG	GRAV	GN	GV	HDPE	HE	HMA	HP	HT	HYD	ID	IN	INL	INV	IP	JCT	LB	LF	LP	LT	LVC	MAINT	MAT'L	MAX	MIN	MH	MP	NB	NOR	NO	NOR	OD	OBLIT	PAVT	PC	PCC	PE	PED	PGL	PI	P/L	PLE	PP	PRC	PROP	PSD	PSI	PT	PVC	PVI	PVT	R	RCP	RD	REBAR	REM	RECON	REQ'D	R/L	RP	RR	RT	R/W	SY	SALV	SAN	SEC	SHLDR	S/L	SQ	STA	STD	STO	SW	TBD	TC	TEL	TEMP	TLE	TV	TYP	UG	USH	VAR	VC	VERT	WB	WM	WV	LEFT	LENGTH OF VERTICAL CURVE	MAINTENANCE	MATERIAL	MAXIMUM	MINIMUM	MANHOLE	MILE POST	NORTHBOUND	NUMBER	NORMAL	OUTSIDE DIAMETER	OBLITERATE	PAVEMENT	POINT OF CURVATURE	PORTLAND CEMENT CONCRETE OR POINT OF COMPOUND CURVATURE	PRIVATE ENTRANCE	PEDESTAL	PROFILE GRADE LINE	POINT OF INTERSECTION	PROPERTY LINE	PERMANENT LIMITED EASEMENT	POWER POLE	POINT OF REVERSE CURVATURE	PROPOSED	PASSING SIGHT DISTANCE	POUNDS PER SQUARE INCH	POINT OF TANGENCY	POLYVINYL CHLORIDE OR POINT OF VERTICAL CURVATURE	POINT OF VERTICAL INTERSECTION	POINT OF VERTICAL TANGENCY	RADIUS	REINFORCED CONCRETE PIPE	ROAD	REINFORCEMENT ROD	REMOVE	RECONSTRUCT	REQUIRED	REFERENCE LINE	RADIUS POINT	RAILROAD	RIGHT	RIGHT-OF-WAY	SOUTHBOUND	SUPERELEVATION	SQUARE FEET	SLOPE INTERCEPT	STATE TRUNK HIGHWAY	SQUARE YARD	SALVAGED	SANITARY	SECTION	SHOULDER	SURVEY LINE	SQUARE	STATION	STANDARD	STORM	SIDEWALK	TO BE DETERMINED	TOP OF CURB	TELEPHONE	TEMPORARY	TEMPORARY LIMITED EASEMENT	TELEVISION	TYPICAL	UNDERGROUND	U.S. HIGHWAY	VARIES	VERTICAL CURVE	VERTICAL	WESTBOUND	WATER MAIN	WATER VALVE
----	-----	----	------	-----	-----	-----	-----	----	-----	------	----	-----	-----	-----	----	-----	----	----	-----	-----	----	-----	----	------	------	----	----	----	-----	-----	------	---	----	-----	-----	----	----	-----	----	------	------	-----	------	-----	-----	----	-----	----	----	-----	-----	----	------	----	-----	----	-----	------	----	----	------	----	-----	----	----	-----	----	----	-----	-----	----	-----	----	----	----	----	-----	-------	-------	-----	-----	----	----	----	-----	----	-----	----	-------	------	----	-----	----	-----	-----	----	-----	-----	----	-----	------	-----	-----	----	-----	-----	-----	---	-----	----	-------	-----	-------	-------	-----	----	----	----	-----	----	------	-----	-----	-------	-----	----	-----	-----	-----	----	-----	----	-----	------	-----	----	-----	----	-----	-----	----	------	----	----	----	------	--------------------------	-------------	----------	---------	---------	---------	-----------	------------	--------	--------	------------------	------------	----------	--------------------	---	------------------	----------	--------------------	-----------------------	---------------	----------------------------	------------	----------------------------	----------	------------------------	------------------------	-------------------	---	--------------------------------	----------------------------	--------	--------------------------	------	-------------------	--------	-------------	----------	----------------	--------------	----------	-------	--------------	------------	----------------	-------------	-----------------	---------------------	-------------	----------	----------	---------	----------	-------------	--------	---------	----------	-------	----------	------------------	-------------	-----------	-----------	----------------------------	------------	---------	-------------	--------------	--------	----------------	----------	-----------	------------	-------------

GENERAL NOTES

- THE UTILITIES SHOWN IN PLAN AND PROFILE ARE INDICATED IN ACCORDANCE WITH AVAILABLE RECORDS. THE CONTRACTOR SHALL BE RESPONSIBLE FOR OBTAINING EXACT LOCATIONS AND ELEVATIONS OF ALL UTILITIES, INCLUDING ANY PRIVATE UTILITIES, FROM THE OWNERS OF THE RESPECTIVE UTILITIES. ALL UTILITIES SHALL BE NOTIFIED 72 HRS. PRIOR TO EXCAVATION.
- PRIOR TO CONSTRUCTION, THE CONTRACTOR SHALL VERIFY PROPOSED SITE GRADES BY FIELD CHECKING TWO (2) BENCHMARKS AND A MINIMUM OF ONE (1) SITE FEATURE AS SHOWN ON THESE PLANS. THE CONTRACTOR SHALL IMMEDIATELY NOTIFY MCMAHON OF ANY VERTICAL DISCREPANCY.
- THE PROPERTY LINES, RIGHT-OF-WAY LINES AND OTHER PROPERTY INFORMATION ON THIS DRAWING WERE DEVELOPED OR OBTAINED AS PART OF THE COUNTY GEOGRAPHIC INFORMATION SYSTEM OR THROUGH THE COUNTY PROPERTY TAX MAPPING FUNCTION. MCMAHON DOES NOT GUARANTEE THIS INFORMATION TO BE CORRECT, CURRENT OR COMPLETE. THE PROPERTY AND RIGHT-OF-WAY INFORMATION ARE INTENDED FOR USE AS A GENERAL REFERENCE AND ARE NOT INTENDED OR SUITABLE FOR SITE-SPECIFIC USES. ANY USE TO THE CONTRARY OF THE ABOVE STATED USES IS THE RESPONSIBILITY OF THE USER AND SUCH USE IS AT THE USER'S OWN RISK.
- NO TREES OR SHRUBS ARE TO BE REMOVED WITHOUT PRIOR APPROVAL FROM THE OWNER.

STANDARD SYMBOLS (PLAN VIEW ONLY)

	2" IRON PIPE FOUND		TELEPHONE CABLE - BURIED
	1 1/4" REBAR FOUND		ELECTRIC CABLE - BURIED
	1 1/4" x 30" IRON REBAR WEIGHING 4.30 LB/LF SET		UTILITIES - OVERHEAD
	1" (1.315 OD) IRON PIPE FOUND		FIBER OPTIC CABLE - BURIED
	1" IRON PIPE SET		GAS MAIN
	3/4" IRON REBAR FOUND		CABLE TELEVISION - BURIED
	3/4" IRON PIPE FOUND		DITCH LINE
	3/4" x 24" IRON REBAR WEIGHING 1.5 LB/LF SET		STREET C/L OR R/L
	MAG NAIL FOUND		PROPERTY LINE
	MAG NAIL SET		RIGHT-OF-WAY LINE
	MAG SPIKE FOUND		SECTION LINE
	MAG SPIKE SET		EXISTING CONTOURS
	CHISEL CROSS FOUND		PROPOSED CONTOURS
	CHISEL CROSS SET		EXISTING FORCEMAIN SEWER
	COUNTY MONUMENT		EXISTING SANITARY SEWER
	CONCRETE MONUMENT FOUND		PROPOSED SANITARY SEWER
	CONTROL POINT HORIZONTAL		EXISTING WATER MAIN
	VERTICAL BENCHMARK		PROPOSED WATER MAIN
	SOIL BORING OR MONITORING WELL		EXISTING STORM SEWER
	POWER POLE		PROPOSED STORM SEWER
	POWER POLE W/GUY WIRE		EXISTING CURB & GUTTER
	TELEPHONE OR TELEVISION PEDESTAL		PROPOSED CURB & GUTTER
	MAILBOX		PROPOSED REJECT CURB & GUTTER
	SIGN		EXISTING CULVERT WITH END SECTIONS
	RAILROAD CROSS BUCK		PROPOSED CULVERT WITH END SECTIONS
	RAILROAD GATE ARM		BUILDING OUTLINE
	RAILROAD TRACKS		FENCE LINE
	LIGHT POLE		SAW CUT REQ'D
	WOOD POLE		SILT FENCE
	TRAFFIC SIGNAL		GUARD RAIL
	TRAFFIC SIGNAL MAST ARM		DITCH CHECK
	CONIFEROUS TREE		INLET PROTECTION
	DECIDUOUS TREE		TRACKING PAD
	TREE OR BRUSH LINE		TURBIDITY BARRIER OR SHEET PILING
	BED ROCK (IN PROFILE VIEW)		SANDBAG COFFERDAM
	HANDICAPPED PARKING STALL		SLOPE INTERCEPT
	EXISTING SPOT ELEVATION		LIMITS OF DISTURBANCE
	PROPOSED SPOT ELEVATION		ASPHALT PAVEMENT
	DRAINAGE HIGH POINT		CONCRETE SIDEWALK/DRIVEWAY
	DRAINAGE DIRECTION		GRAVEL
	EXISTING MANHOLE		RIP-RAP (SIZE AS SPECIFIED)
	PROPOSED MANHOLE		BRICK/PAVERS
	EXISTING INLET		PROPOSED EROSION MAT
	PROPOSED INLET		PROPOSED TURF REINFORCEMENT MAT (TRM)
	EXISTING YARD DRAIN		EXISTING DELINEATED WETLANDS
	PROPOSED YARD DRAIN		PROPOSED ASPHALTIC DRIVEWAY
	EXISTING CLEAN OUT		
	PROPOSED CLEAN OUT		
	EXISTING DOWNSPOUT		
	PROPOSED DOWNSPOUT		
	EXISTING WATER VALVE		
	PROPOSED WATER VALVE		
	EXISTING CURB STOP		
	PROPOSED CURB STOP		
	EXISTING FIRE HYDRANT		
	PROPOSED FIRE HYDRANT		
	PROPOSED WATER FITTING		
	PROPOSED WATER REDUCER		
	PROPOSED ENDCAP		
	GAS VALVE		

EROSION & SEDIMENT CONTROL PLAN

BEST MANAGEMENT PRACTICES:

THE CONTRACTOR IS RESPONSIBLE FOR FURNISHING, INSTALLING, MAINTAINING AND REMOVING BEST MANAGEMENT PRACTICES IN ACCORDANCE WITH WISCONSIN DEPARTMENT OF NATURAL RESOURCES (DNR) TECHNICAL STANDARDS. THESE STANDARDS MAY BE FOUND ON THE DNR WEBSITE AT <http://www.dnr.wi.gov/dunoff/stormwater/techstds.htm>. RIP-RAP SHALL BE IN ACCORDANCE WITH SECTION 606, WS-DOT STANDARD SPECIFICATIONS FOR HIGHWAY AND STRUCTURE CONSTRUCTION, LATEST EDITION, UNTIL TECHNICAL STANDARD 1065 IS COMPLETED BY THE DNR. THE MINIMUM BEST MANAGEMENT PRACTICES SPECIFIED FOR THIS PROJECT ARE AS FOLLOWS:

<input type="checkbox"/> LAND APPLICATION OF POLYACRYLAMIDE (1050)	<input checked="" type="checkbox"/> DE-WATERING (1061)
<input type="checkbox"/> WATER APPLICATION OF POLYMERS (1051)	<input type="checkbox"/> DITCH CHECK (1062)
<input checked="" type="checkbox"/> NON-CHANNEL EROSION MAT (1052)	<input type="checkbox"/> SEDIMENT TRAP (1063)
<input type="checkbox"/> CHANNEL EROSION MAT (1053)	<input type="checkbox"/> SEDIMENT BASIN (1064)
<input type="checkbox"/> VEGETATIVE BUFFER (1054)	<input checked="" type="checkbox"/> RIP-RAP (1065)
<input type="checkbox"/> SEDIMENT BALE BARRIER (1055)	<input type="checkbox"/> CONSTRUCTION DIVERSION (1066)
<input checked="" type="checkbox"/> SILT FENCE (1056)	<input checked="" type="checkbox"/> GRADING PRACTICES (1067)
<input checked="" type="checkbox"/> TRACKING PAD & TIRE WASHING (1057)	<input checked="" type="checkbox"/> DUST CONTROL (1068)
<input checked="" type="checkbox"/> MULCHING (1058)	<input type="checkbox"/> TURBIDITY BARRIER (1069)
<input checked="" type="checkbox"/> SEEDING (1059)	<input type="checkbox"/> SILT CURTAIN (1070)
<input type="checkbox"/> STORM DRAIN INLET PROTECTION (1060)	<input type="checkbox"/> MANUFACTURED PERIMETER PRODUCTS (1071)

THE CONTRACTOR SHALL COORDINATE CONSTRUCTION ACTIVITIES AND IMPLEMENT BEST MANAGEMENT PRACTICES TO PREVENT OR REDUCE ALL OF THE FOLLOWING:

- DEPOSITION OR TRACKING OF SOIL ONTO STREETS BY VEHICLES.
- DISCHARGE OF SEDIMENT INTO STORM WATER INLETS.
- DISCHARGE OF SEDIMENT INTO ADJACENT STREAMS, RIVERS, LAKES AND WETLANDS.
- DISCHARGE OF SEDIMENT FROM DITCHES AND STORM SEWERS THAT FLOW OFFSITE.
- DISCHARGE OF SEDIMENT FROM DEWATERING ACTIVITIES.
- DISCHARGE OF SEDIMENT FROM SOIL STOCKPILES EXISTING FOR 7 DAYS OR MORE.
- DISCHARGE OF SEDIMENT FROM EROSION OUTLET FLOWS.
- TRANSPORT OF CHEMICALS, CEMENT AND BUILDING MATERIALS BY RUNOFF.
- TRANSPORT OF UNTREATED VEHICLE AND WHEEL WASH WATER BY RUNOFF.

THE CONTRACTOR SHALL IMPLEMENT THE FOLLOWING PREVENTATIVE MEASURES:

- PRESERVE EXISTING VEGETATION WHENEVER POSSIBLE.
- MINIMIZE SOIL COMPACTION AND PRESERVE TOPSOIL.
- MINIMIZE LAND DISTURBANCES ON SLOPES OF 20% OR MORE.
- MINIMIZE THE AMOUNT OF SOIL EXPOSED AT ANY ONE TIME.
- DIVERT CLEAR WATER AWAY FROM EXPOSED SOILS.
- TEMPORARILY STABILIZE EXPOSED SOILS THAT WILL NOT BE ACTIVE FOR 14 DAYS OR MORE. USE MULCHING, SEEDING, POLYACRYLAMIDE OR GRAVELING TO STABILIZE.
- PERMANENTLY STABILIZE EXPOSED SOILS AS SOON AS POSSIBLE.
- CONTRACTOR SHALL EDUCATE ITS EMPLOYEES AND SUBCONTRACTORS ABOUT PROPER SPILL PREVENTION AND RESPONSE PROCEDURES. IF A SPILL OCCURS, THE CONTRACTOR SHALL EVACUATE THE AREA AND IMMEDIATELY NOTIFY THE LOCAL MUNICIPALITY, FIRE DEPARTMENT OR 911 EMERGENCY SYSTEM. IF NO FIRE, EXPLOSION OR LIFE / HEALTH SAFETY HAZARD EXISTS, THE NEXT STEP IS TO CONTAIN THE SPILL AND PERFORM CLEANUP. USE DRY CLEANUP METHODS, NOT WET.

THE CONTRACTOR IS RESPONSIBLE FOR REPAIRING OR REPLACING BEST MANAGEMENT PRACTICES DESTROYED AS A RESULT OF CONSTRUCTION ACTIVITIES BY THE END OF THE WORK DAY. THE CONTRACTOR IS RESPONSIBLE FOR REPLACING BEST MANAGEMENT PRACTICES TEMPORARILY REMOVED FOR CONSTRUCTION ACTIVITY AS SOON AS THOSE ACTIVITIES ARE COMPLETED. THE CONTRACTOR IS RESPONSIBLE FOR REMOVING AND DISPOSING OF TEMPORARY BEST MANAGEMENT PRACTICES AFTER CONSTRUCTION IS COMPLETE AND PERMANENT VEGETATION IS ESTABLISHED.

INSPECTION & MAINTENANCE:

THE CONTRACTOR IS RESPONSIBLE FOR INSPECTING BEST MANAGEMENT PRACTICES WEEKLY, AND WITHIN 24 HOURS FOLLOWING A RAINFALL OF 0.5 INCHES OR GREATER. WRITTEN DOCUMENTATION OF EACH INSPECTION SHALL BE KEPT AT THE CONSTRUCTION SITE AND SHALL INCLUDE THE FOLLOWING INFORMATION: DATE, TIME, AND LOCATION OF INSPECTION; NAME OF INDIVIDUAL WHO PERFORMED THE INSPECTION; AN ASSESSMENT OF THE CONDITION OF BEST MANAGEMENT PRACTICES; A DESCRIPTION OF ANY BEST MANAGEMENT PRACTICE IMPLEMENTATION AND MAINTENANCE PERFORMED; AND A DESCRIPTION OF THE PRESENT PHASE OF CONSTRUCTION. THE CONTRACTOR IS RESPONSIBLE FOR MAINTAINING, REPAIRING, OR REPLACING BEST MANAGEMENT PRACTICES AS NECESSARY WITHIN 24 HOURS OF AN INSPECTION OR NOTIFICATION. THE CONTRACTOR IS RESPONSIBLE FOR INSPECTING, MAINTAINING, REPAIRING, OR REPLACING BEST MANAGEMENT PRACTICES UNTIL ALL LAND DISTURBING CONSTRUCTION ACTIVITY IS COMPLETED AND A UNIFORM PERENNIAL VEGETATIVE COVER IS ESTABLISHED WITH A DENSITY OF AT LEAST 70%.

THE CONTRACTOR IS RESPONSIBLE FOR POSTING THE PERMIT IN A CONSPICUOUS LOCATION ON THE CONSTRUCTION SITE. THE CONTRACTOR IS RESPONSIBLE FOR KEEPING A COPY OF THE APPROVED REPORTS, PLANS, AMENDMENTS, INSPECTION REPORTS, AND PERMITS AT THE CONSTRUCTION SITE AT ALL TIMES UNTIL ALL LAND DISTURBING CONSTRUCTION ACTIVITY IS COMPLETED AND A UNIFORM PERENNIAL VEGETATIVE COVER IS ESTABLISHED WITH A DENSITY OF AT LEAST 70%. THE CONTRACTOR IS RESPONSIBLE FOR NOTIFYING THE OWNER WHEN THE VEGETATIVE DENSITY REACHES AT LEAST 70%. THE OWNER IS RESPONSIBLE FOR TERMINATING DNR PERMIT COVERAGE.

AMENDMENTS:

THE CONTRACTOR IS RESPONSIBLE FOR AMENDING THE EROSION & SEDIMENT CONTROL PLAN IF: THERE IS A CHANGE IN CONSTRUCTION, OPERATION OR MAINTENANCE AT THE SITE WHICH HAS THE REASONABLE POTENTIAL FOR THE DISCHARGE OF POLLUTANTS; THE ACTIONS REQUIRED BY THE PLAN FAIL TO REDUCE THE IMPACTS OF POLLUTANTS CARRIED BY CONSTRUCTION SITE RUNOFF; OR IF THE DNR NOTIFIES THE APPLICANT OF CHANGES NEEDED IN THE PLAN. THE DNR AND OWNER SHALL BE NOTIFIED 5 WORKING DAYS PRIOR TO MAKING CHANGES TO THE PLAN.

McMAHON ASSOCIATES, INC. PROVIDES THIS INFORMATION AS A SERVICE TO OUR CLIENTS. IT IS NOT TO BE USED FOR ANY OTHER PURPOSES WITHOUT THE WRITTEN PERMISSION OF MCMAHON ASSOCIATES, INC. 1445 MCMAHON DRIVE, WISCONSIN, WI 53589. PH: 920.751.4200. FAX: 920.751.4284. MCMAHON ASSOCIATES, INC.

THIS PLAN SET WAS CREATED WITH CIVIL3D 2020. MCMAHON'S "DISCLAIMER FOR TRANSFER OF ELECTRONIC FILES" FORM NEEDS TO BE SIGNED IF A COPY OF THE ELECTRONIC FILES ARE REQUESTED. MCMAHON MAKES NO REPRESENTATION REGARDING THE COMPATIBILITY OF THESE FILES WITH OTHER SOFTWARE, NOR DOES MCMAHON REPRESENT THAT THE FILES WILL CONVERT TO OTHER SOFTWARE WITHOUT ERROR.

Item A.

McMAHON ASSOCIATES, INC.
1445 MCMAHON DRIVE, WISCONSIN, WI 53589
PH: 920.751.4200, FAX: 920.751.4284

McMAHON ASSOCIATES, INC. PROVIDES THIS INFORMATION AS A SERVICE TO OUR CLIENTS. IT IS NOT TO BE USED FOR ANY OTHER PURPOSES WITHOUT THE WRITTEN PERMISSION OF MCMAHON ASSOCIATES, INC. 1445 MCMAHON DRIVE, WISCONSIN, WI 53589. PH: 920.751.4200. FAX: 920.751.4284. MCMAHON ASSOCIATES, INC.

NO.	DATE	REVISION

EAGLE HEIGHTS POND GOOSE SYSTEM
TOWN OF CLAYTON, WINNEBAGO COUNTY, WI
ABBREVIATIONS SYMBOLS & NOTES

DESIGNED	DRAWN
AWS	CKL
PROJECT NO.	
C0023-092600148	
DATE	
JULY 2022	
SHEET NO.	

W:\PROJECTS\C0023\092600148\CADD\Civil3D\Plan_Sheets\02_Survey_Control.dwg_02_Survey_Control_Plot_Date: 2/26/2026 2:43 PM_xref(s): (x-proposed pond, x-exist topo, walsh clayton ave, clayton ave corners kt, x-all points walsh clayton ave, straw lane, csm rev)

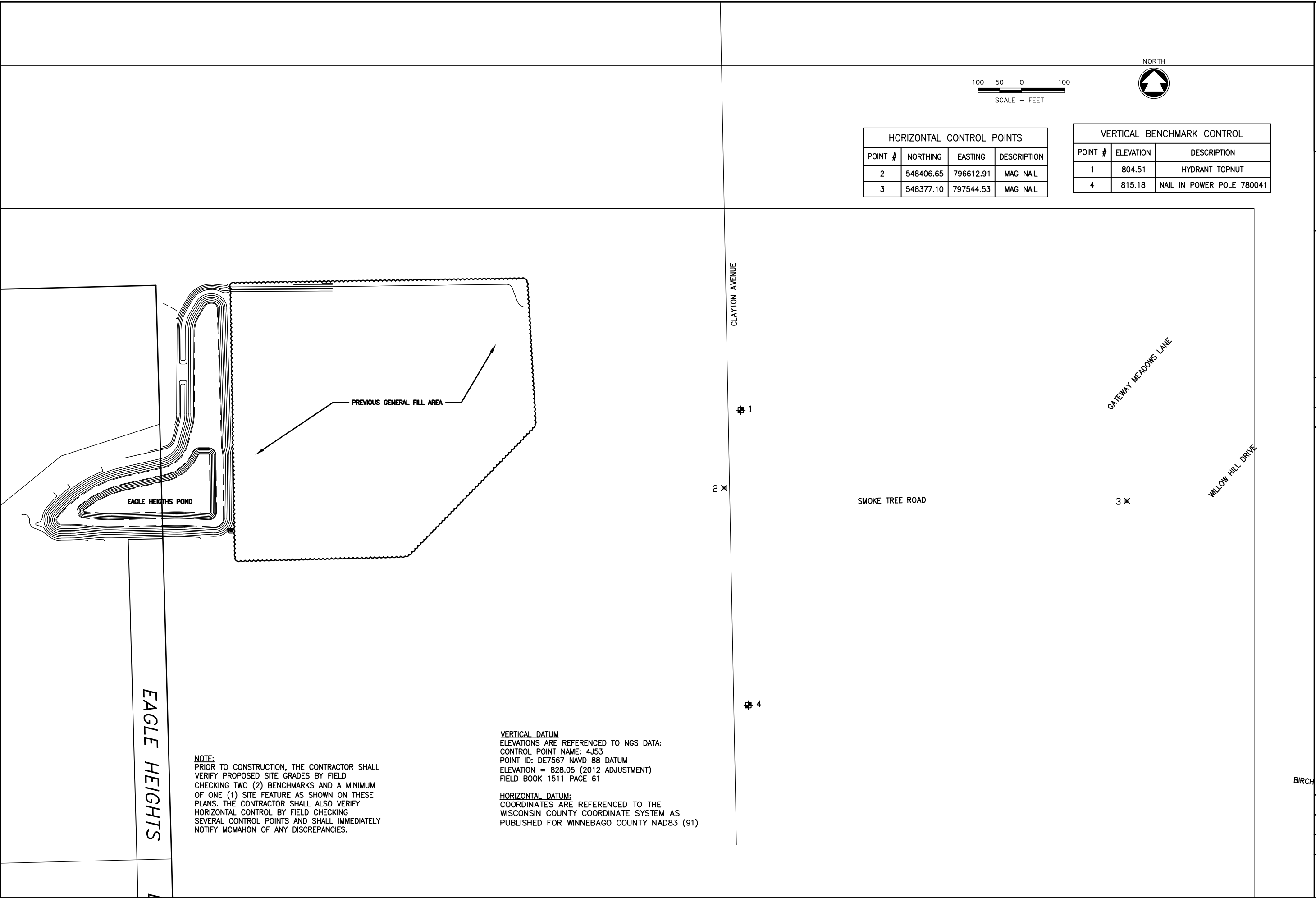

NOTE:
 PRIOR TO CONSTRUCTION, THE CONTRACTOR SHALL VERIFY PROPOSED SITE GRADES BY FIELD CHECKING TWO (2) BENCHMARKS AND A MINIMUM OF ONE (1) SITE FEATURE AS SHOWN ON THESE PLANS. THE CONTRACTOR SHALL ALSO VERIFY HORIZONTAL CONTROL BY FIELD CHECKING SEVERAL CONTROL POINTS AND SHALL IMMEDIATELY NOTIFY MCMAHON OF ANY DISCREPANCIES.

VERTICAL DATUM
 ELEVATIONS ARE REFERENCED TO NGS DATA:
 CONTROL POINT NAME: 4J53
 POINT ID: DE7567 NAVD 88 DATUM
 ELEVATION = 828.05 (2012 ADJUSTMENT)
 FIELD BOOK 1511 PAGE 61

HORIZONTAL DATUM:
 COORDINATES ARE REFERENCED TO THE WISCONSIN COUNTY COORDINATE SYSTEM AS PUBLISHED FOR WINNEBAGO COUNTY NAD83 (91)

HORIZONTAL CONTROL POINTS			
POINT #	NORTHING	EASTING	DESCRIPTION
2	548406.65	796612.91	MAG NAIL
3	548377.10	797544.53	MAG NAIL

VERTICAL BENCHMARK CONTROL		
POINT #	ELEVATION	DESCRIPTION
1	804.51	HYDRANT TOPNUT
4	815.18	NAIL IN POWER POLE 780041

McMAHON ASSOCIATES, INC.

1445 MCMAHON DRIVE WEEHAW, WI 53095
 Mailing: P.O. BOX 1025 WEEHAW, WI 53095
 PH 920.751.4200 FX 920.751.4284 MCMAHON.COM

Item A.

NO.	DATE	REVISION

EAGLE HEIGHTS POND GOOSE SYSTEM
TOWN OF CLAYTON, WINNEBAGO COUNTY, WI
SURVEY CONTROL

DESIGNED	DRAWN
AWS	CKL

PROJECT NO.
C0023-092600148

DATE
JULY 2022

SHEET NO.
11

BIRCH

aschmitt, WA PROJECTS (C0023) (092600148) (CADD) (Civil3D) Plan Sheets (03) GOOSE FENCE & GRID.dwg, 03 goose fence & grid, Plot Date: 2/26/2026 2:43 PM, xrefs: (parcel_co-winnabago_2023_04, roads_co-winnabago_2024_04, x-proposed pond, x-exist topo walsh clayton ave, clayton ave campus.kit, x-dil points walsh clayton ave, x-central county 2025)

LEGEND

- TENSION CABLE 3,335 LF
- - - NON-TENSION CABLE 3,370 LF
- *-* CHAIN LINK FENCE 1,160 LF

- STRUCTURAL POST 36 EACH
- NON-STRUCT. POST 31 EACH
- X STANDARD POST 68 EACH

CONTRACTOR SHALL PROVIDE A BIRD GRID SYSTEM, INCLUDING THE WIRE GRID, FENCE, AND GATES. THE BIRD GRID SYSTEM IS DEPICTED ON SHEETS 24 THROUGH 28 OF THE DRAWINGS. THE FENCE AND GATE COMPONENTS SHALL BE GALVANIZED, NOT POLYMER COATED. THE STRUCTURAL AND NON-STRUCTURAL POSTS SHALL MATCH THE HEIGHT OF THE 3-FOOT FENCE. USE ROUND POSTS FOR THE STANDARD POSTS, NOT C-POSTS. WORK IS TO CONFORM WITH WISDOT SPECIFICATIONS.

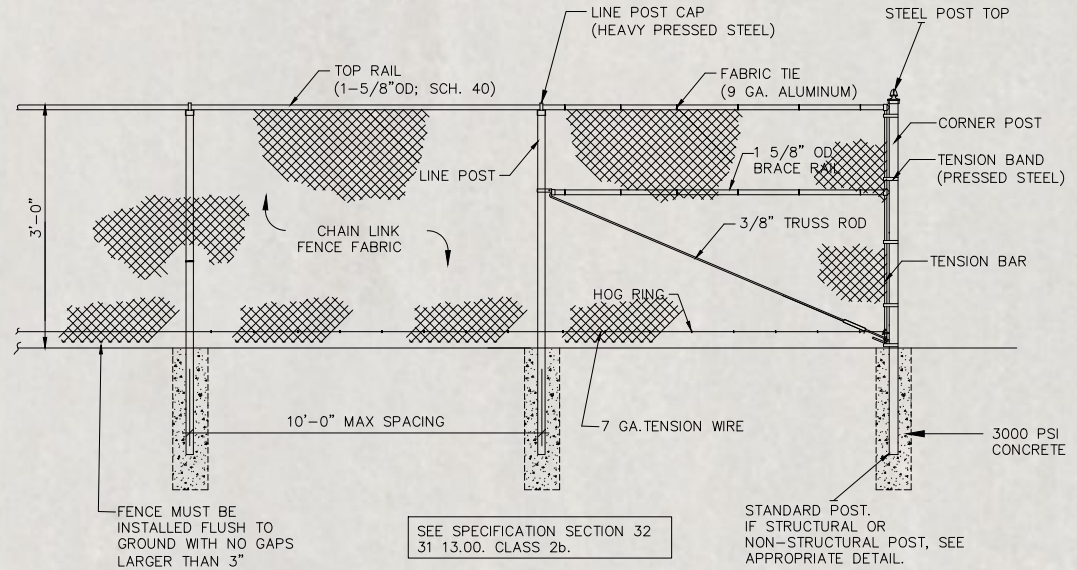

3' CHAIN LINK FENCE DETAIL

CONTRACTOR SHALL PROVIDE A BIRD GRID SYSTEM, INCLUDING THE WIRE GRID, FENCE, AND GATES. THE BIRD GRID SYSTEM IS DEPICTED ON SHEETS 24 THROUGH 28 OF THE DRAWINGS. THE FENCE AND GATE COMPONENTS SHALL BE GALVANIZED, NOT POLYMER COATED. THE STRUCTURAL AND NON-STRUCTURAL POSTS SHALL MATCH THE HEIGHT OF THE 3-FOOT FENCE. USE ROUND POSTS FOR THE STANDARD POSTS, NOT C-POSTS. WORK IS TO CONFORM WITH WISDOT SPECIFICATIONS.

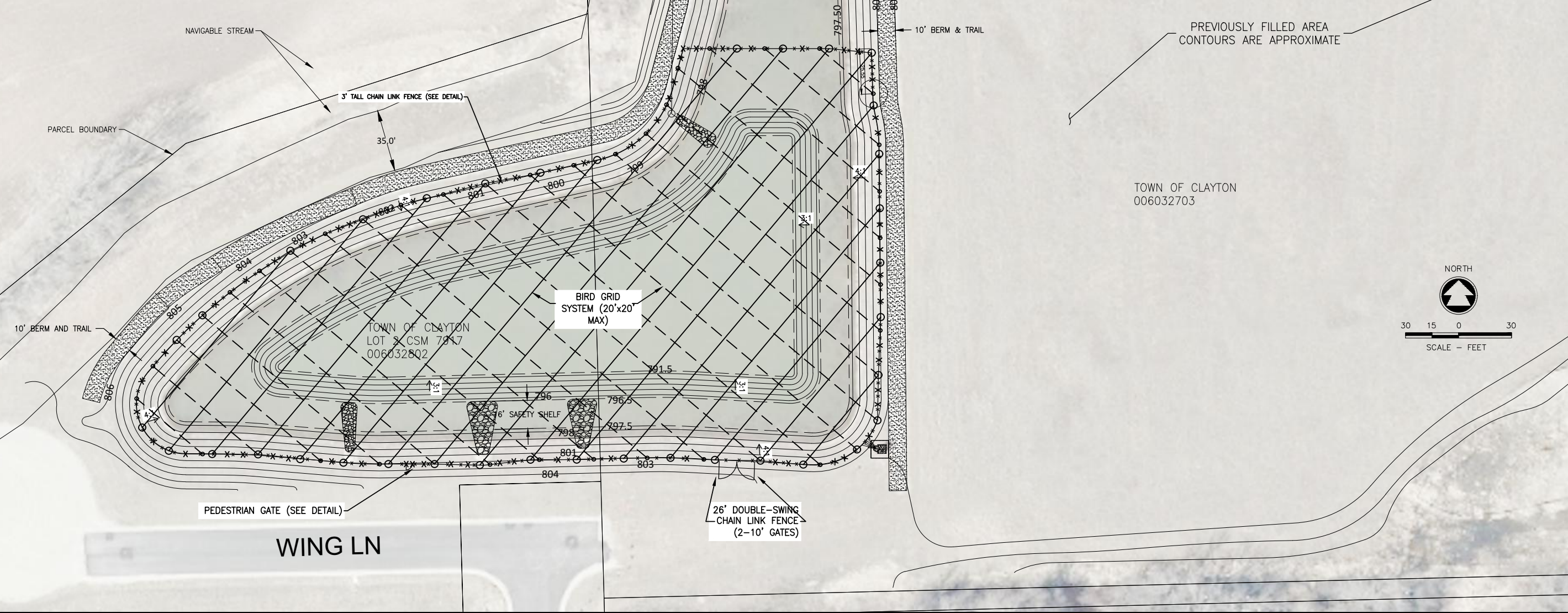

PREVIOUSLY FILLED AREA CONTOURS ARE APPROXIMATE

TOWN OF CLAYTON
006032703

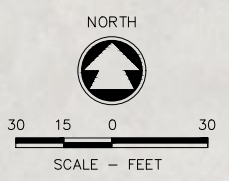

Item A.

McMAHON

McMAHON ASSOCIATES, INC.
1445 McMAHON DRIVE WEEHAW, WI 53095
Mailing: P.O. BOX 1026 WEEHAW, WI 53095
PH 920.751.4200 FX 920.751.4284

NO.	DATE	REVISION

EAGLE HEIGHTS POND GOOSE SYSTEM

TOWN OF CLAYTON, WINNEBAGO CO., WI

GOOSE FENCE & GRID

DESIGNED AWS	DRAWN AWS
PROJECT NO. C0023-092600148	
DATE FEB., 24 2026	
SHEET NO. 12	

gschmidt, WA PROJECTS\C0023\092600148\CADD\Civil\Plan_Sheets\00_Cover_Notes_Details.dwg, 04_miscellaneous_details_Plot_Date: 2/26/2026 2:44 PM, xrefs:none

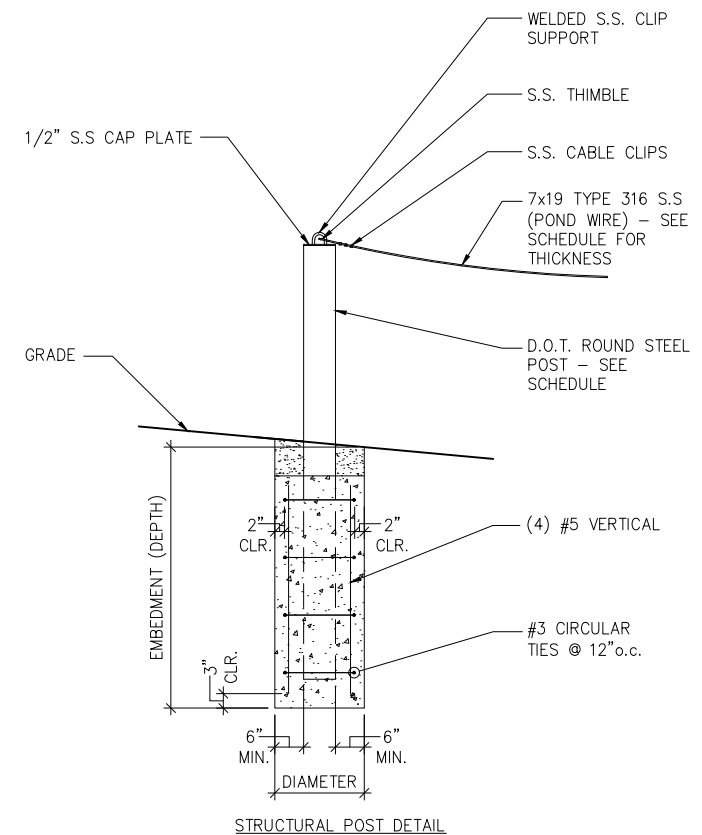
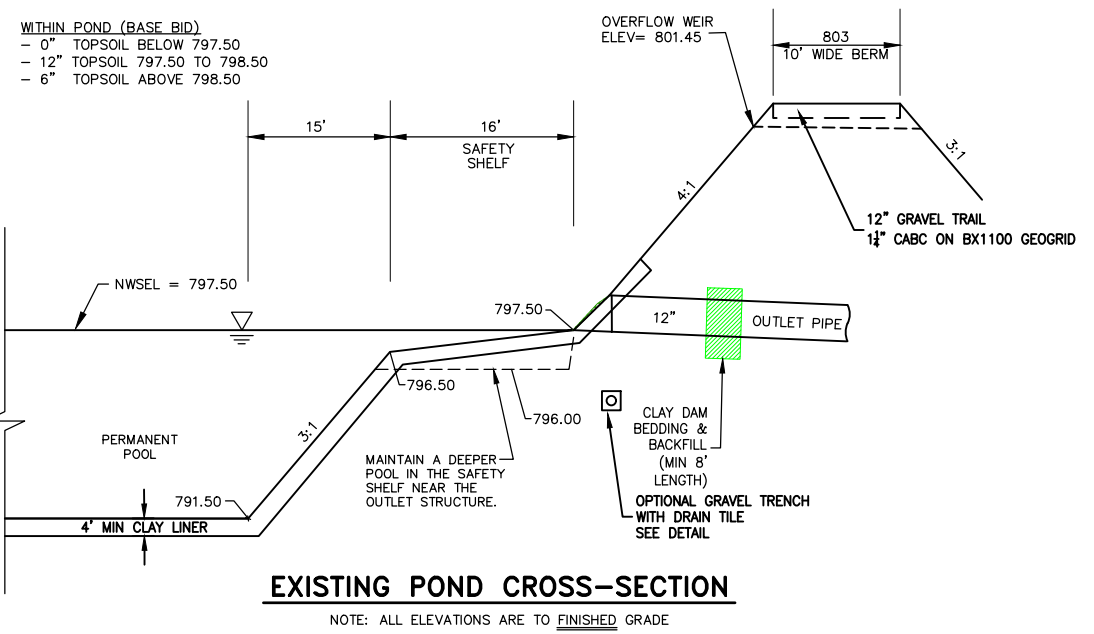

- CABLE TENSIONING CONSTRUCTION SEQUENCE:**
1. INSTALL FENCE POST.
 2. ATTACH S.S. WIRE FOR POND GRID TO FENCE POST ON EACH SIDE OF POND.
 3. TENSION 3/8" DIA. WIRE TO 3,500 LBS MAX OR 12" WIRE SAG, MINIMUM.

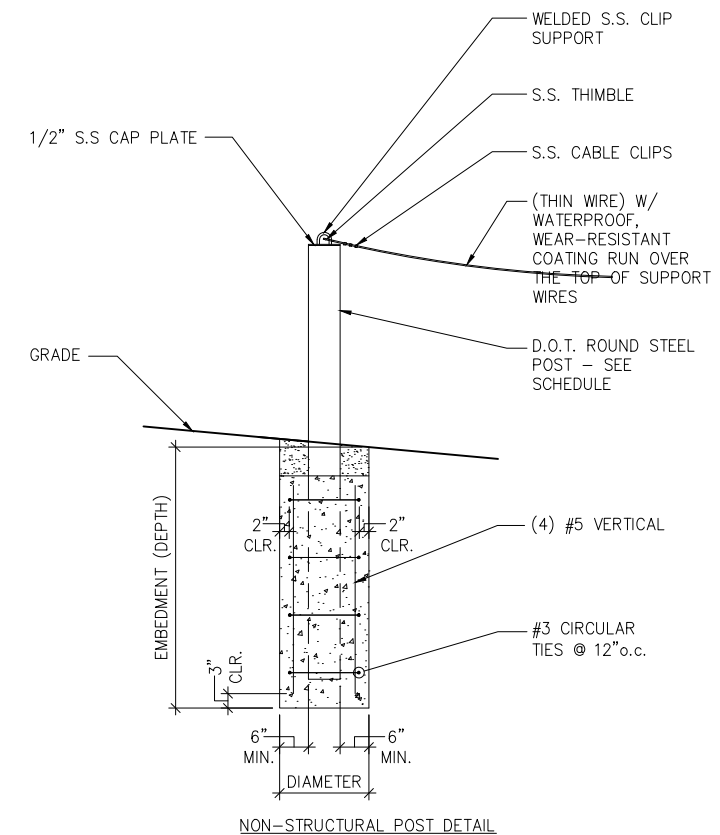

- CABLE TENSIONING CONSTRUCTION SEQUENCE:**
1. INSTALL FENCE POST.
 2. ATTACH S.S. WIRE FOR POND GRID TO FENCE POST ON EACH SIDE OF POND. SEE SCHEDULE FOR TENSION FORCE. (IF INTERIOR POND SUPPORT POSTS ARE REQUIRED, RUN WIRES THRU INTERIOR POSTS BEFORE TENSIONING.)

- NOTES:**
1. DO NOT EXCEED MANUFACTURERS BREAK STRENGTH, INCLUDING RECOMMENDED SAFETY FACTORS. VERIFY BREAK STRENGTH WITH MANUFACTURER'S SPECIFICATIONS PRIOR TO TENSIONING WIRE.
 2. WIRES SPANNING SHORTER DISTANCES WILL REQUIRE LESS TENSION TO ACHIEVE DESIRED WIRE SAG.

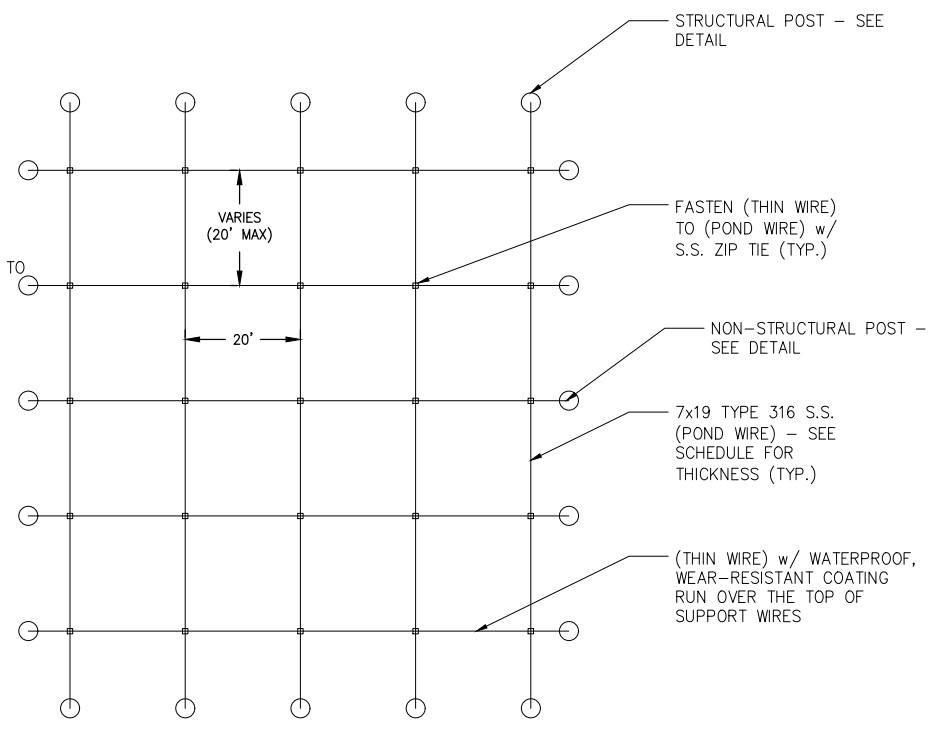

FENCE POST SCHEDULE		
	STRUCTURAL POST	NON-STRUCTURAL POST
CONCRETE (DIAMETER)	2'-0"	1'-6"
EMBEDMENT (DEPTH)	7'-3"	4'-0"
WIRE SIZE (TIE-BACK)	-	-
WIRE SIZE (POND WIRE)	3/8"	-
ANCHOR SIZE	-	-
FENCE POST SIZE	D.O.T. SP6	D.O.T. SP6

Item A.

McMAHON ASSOCIATES, INC.
1445 McMAHON DRIVE WEEHAW, WI 53095
Mailing: P.O. BOX 1026 WEEHAW, WI 53095
PH: 920.751.4200 FAX: 920.751.4284

**EAGLE HEIGHTS POND GOOSE SYSTEM
TOWN OF CLAYTON
MISCELLANEOUS DETAILS**

DESIGNED	DRAWN
AWS	AWS
PROJECT NO. C0023-092600148	
DATE SEPTEMBER, 2022	
SHEET NO. 13	

aschmidt, WA PROJECTS\C0023\092600148\CADD\Civil\Plan Sheets\00_Cover Notes_Details.dwg, 05_miscellaneous details, Plot Date: 2/26/2026 2:44 PM, xref:none

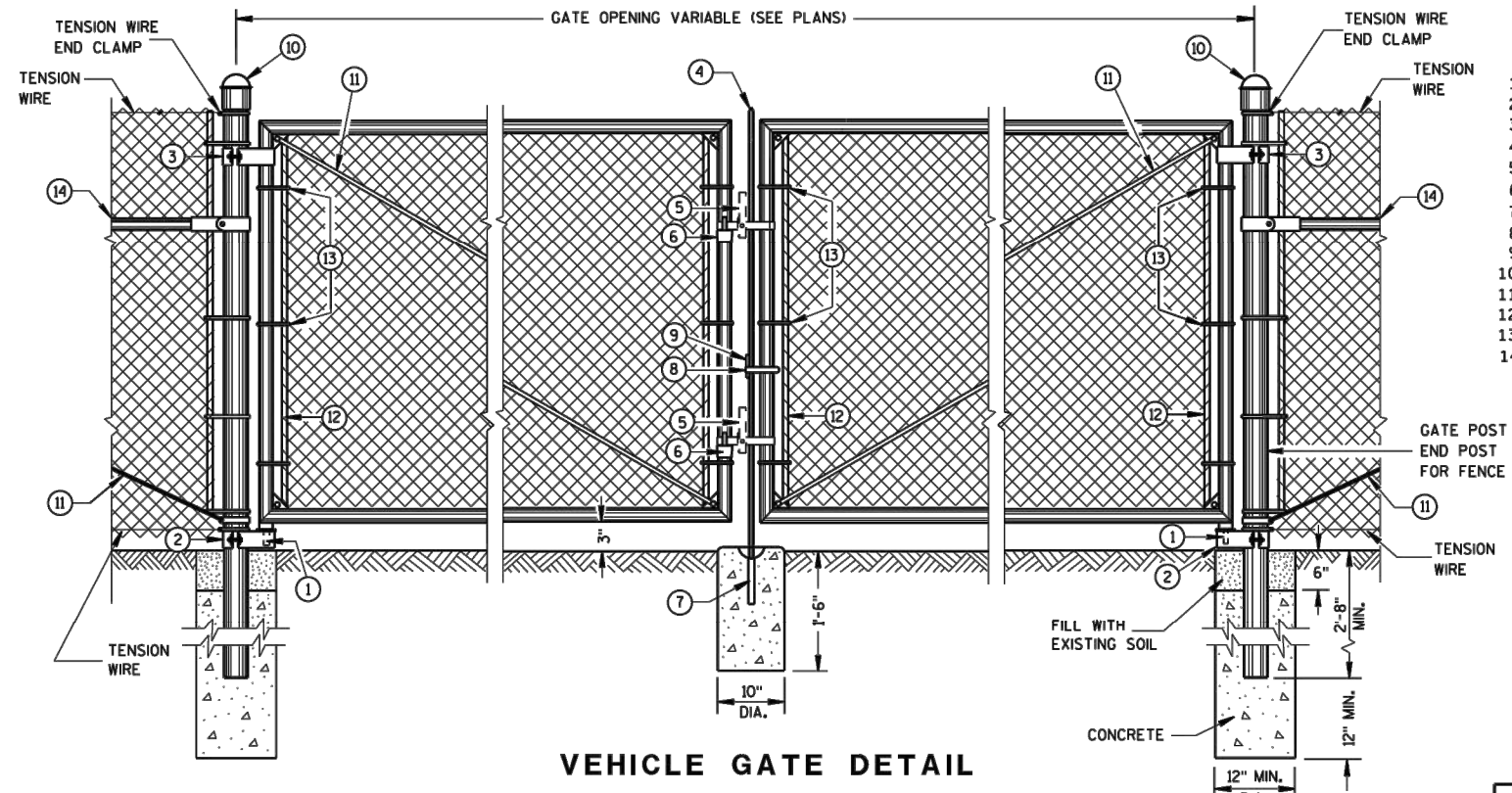

VEHICLE GATE DETAIL

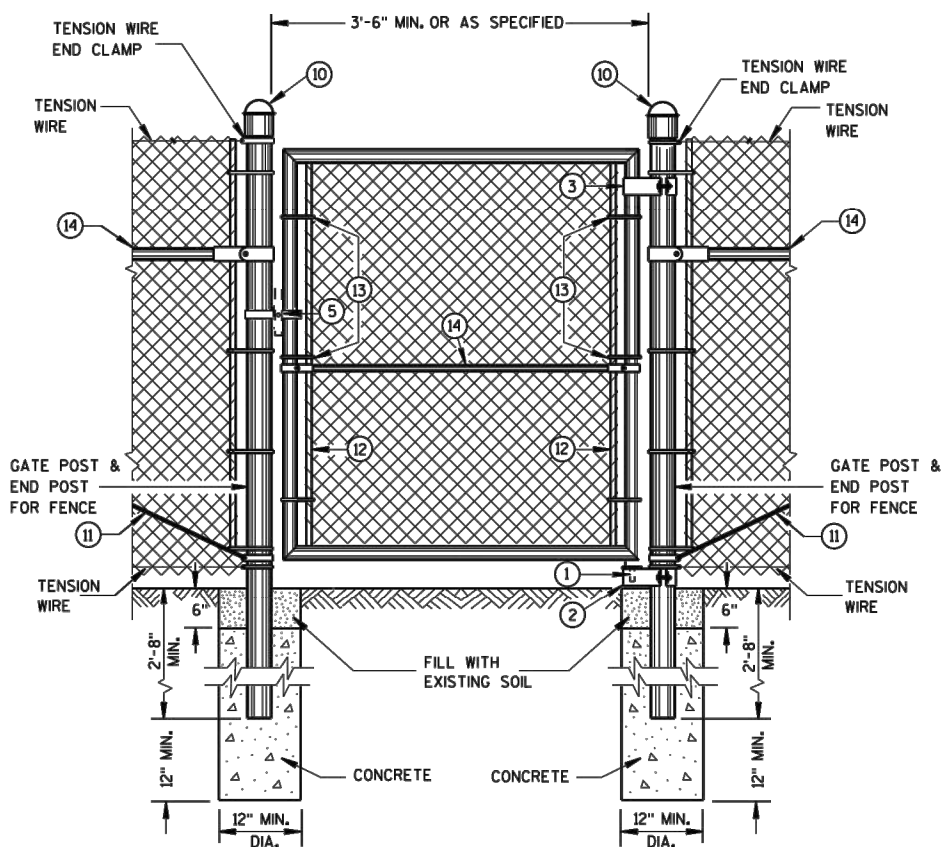

PEDESTRIAN GATE DETAIL

LEGEND

1. STRAIGHT PLUG
2. BOTTOM HINGE
3. TOP HINGE
4. PLUNGER ROD
5. FULCRUM LATCH
6. FORK CATCH *
7. PLUNGER ROD CATCH
8. LOCK KEEPER GUIDE
9. LOCK KEEPER
10. DOME TOPS
11. TRUSS RODS
12. TENSION BAR
13. TENSION BAND
14. BRACE RAIL

*NOT REQUIRED ON SINGLE SWING PEDESTRIAN GATE

GENERAL NOTES

FENCE POSTS INSTALLED ON CONCRETE WALLS SHALL BE ANCHORED INTO EMBEDDED METAL SLEEVES OR CORED HOLE BY FILLING THE ANNULAR SPACE WITH PEA GRAVEL FOLLOWED BY AN EPOXY RESIN ADHESIVE. THE EPOXY RESIN ADHESIVE SHALL CONFORM TO THE REQUIREMENTS OF AASHTO M 235, CLASS A, B OR C.

USE FENCE FABRIC KNUCKLED AT BOTH SELVAGES.

FOR LEAF GATES GREATER THAN 8 FEET WIDE, INSTALL INTERIOR VERTICAL BRACE RAIL AT 8 FOOT INTERVALS.

FOR FABRIC HEIGHTS GREATER THAN 8 FEET, INSTALL INTERIOR HORIZONTAL BRACE RAILS TO LEAF GATE.

MAXIMUM SAG FOR OUTER GATE MEMBER SHALL NOT EXCEED THE GREATER OF 1% OF THE LEAF GATE WIDTH OR 2 INCHES.

USE TYPE 2, CLASS 3, MARCELLED/CRIMPED, TENSION WIRE PER ASTM A 817.

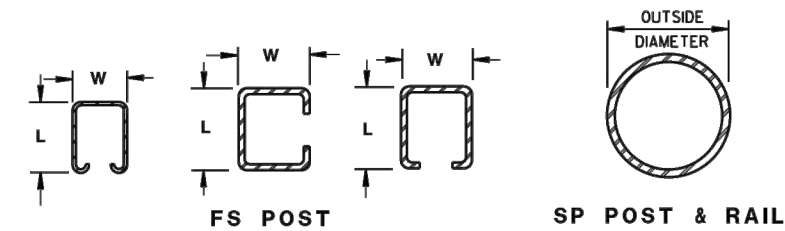

CROSS SECTIONS OF POSTS AND RAILS

ROLLED-FORMED STEEL FENCE POST (2.0 OZ./SQ. FT. COATING)

POST TYPE	LENGTH (L) INCH	WIDTH (W) INCH	WEIGHT LBS/FT
FS1	1.625	1.25	1.35
FS2†	1.875	1.625	1.850
FS2	1.875	1.625	2.400
FS3	2.250	1.700	2.780

ROUND STEEL FENCE POST (1.8 OZ./SQ. FT. COATING)

POST TYPE	OUTSIDE DIMENSION INCH	WALL THICKNESS INCH	WEIGHT LBS/FT
SP1	1.660	0.140	2.270
SP2	1.900	0.145	2.720
SP3	2.375	0.154	3.650
SP4	2.875	0.203	5.800
SP5	4.000	0.226	9.120
SP6	6.625	0.280	18.990
SP7	8.625	0.322	28.580

REQUIRED FENCE POST SIZES

USE	FABRIC HEIGHTS FEET	POST TYPE
TERMINAL POSTS **	LESS THAN OR EQUAL TO 6 FT.	SP3
	GREATER THAN OR EQUAL TO 6 FT.	SP4
LINE POSTS	LESS THAN OR EQUAL TO 6 FT.	SP2
	LESS THAN OR EQUAL TO 8 FT.	SP3
	GREATER THAN OR EQUAL TO 8 FT.	SP4
	LESS THAN OR EQUAL TO 8 FT.	FS2 OR FS2†
	GREATER THAN OR EQUAL TO 8 FT.	FS3

REQUIRED POST SIZE FOR GATES

USE	LEAF WIDTHS FEET	POST TYPE
GATES	LESS THAN OR EQUAL TO 6 FT.	SP4
	LESS THAN OR EQUAL TO 13 FT.	SP5
	LESS THAN OR EQUAL TO 18 FT.	SP6
	LESS THAN OR EQUAL TO 23 FT.	SP7

BRACE RAIL TYPES

USE	TYPE
BRACE RAIL	SP1 OR FS1

** INCLUDES END, CORNER, ANGLE, INTERSECTION AND INTERMEDIATE BRACED POSTS

FENCE CHAIN LINK

**STATE OF WISCONSIN
DEPARTMENT OF TRANSPORTATION**

Item A.

McMAHON

McMAHON ASSOCIATES, INC.
 1445 McMAHON DRIVE NEENAH, WI 54956
 Mailing: P.O. BOX 1026 NEENAH, WI 54956
 PH 920.751.4200 FX 920.751.4284

McMAHON Associates, Inc. provides this drawing as an instrument of service. The user of this drawing shall be responsible for obtaining all necessary permits and for any liability for damages or injury resulting from the use of this drawing. The user shall indemnify and hold McMAHON Associates, Inc. harmless for any use of this drawing or any part thereof without the prior written consent of McMAHON Associates, Inc.

NO.	DATE	REVISION

**EAGLE HEIGHTS POND GOOSE SYSTEM
TOWN OF CLAYTON
MISCELLANEOUS DETAILS**

DESIGNED AWS	DRAWN AWS
PROJECT NO. C0023-092600148	
DATE SEPTEMBER, 2022	
SHEET NO. 14	

SDD 15b3-b Chain Link Fence

Item A.
McMAHON
 McMAHON ASSOCIATES, INC.
 1445 McMAHON DRIVE WEEHAW, WI 53095
 Mailing: P.O. BOX 1026 WEEHAW, WI 53095
 PH: 920.751.4200 FX: 920.751.4284

McMahon Associates, Inc. provides of form, as instruments of copyright are retained by McMahon Associates, Inc. The the latest extent permitted by McMahon Associates, Inc. for any reuse, or drawing or data without prior McMahon Associates, Inc.

NO.	DATE	REVISION

**EAGLE HEIGHTS POND GOOSE SYSTEM
 TOWN OF CLAYTON
 MISCELLANEOUS DETAILS**

DESIGNED	AWA	DRAWN	AWA
PROJECT NO.	C0023-092600148		
DATE	SEPTEMBER, 2022		
SHEET NO.	15		

S.D.D. 15 B 3-15b

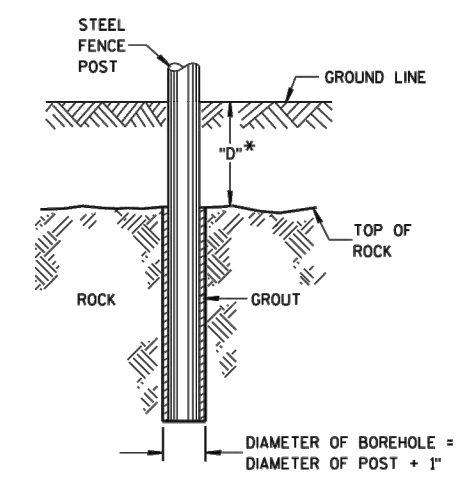
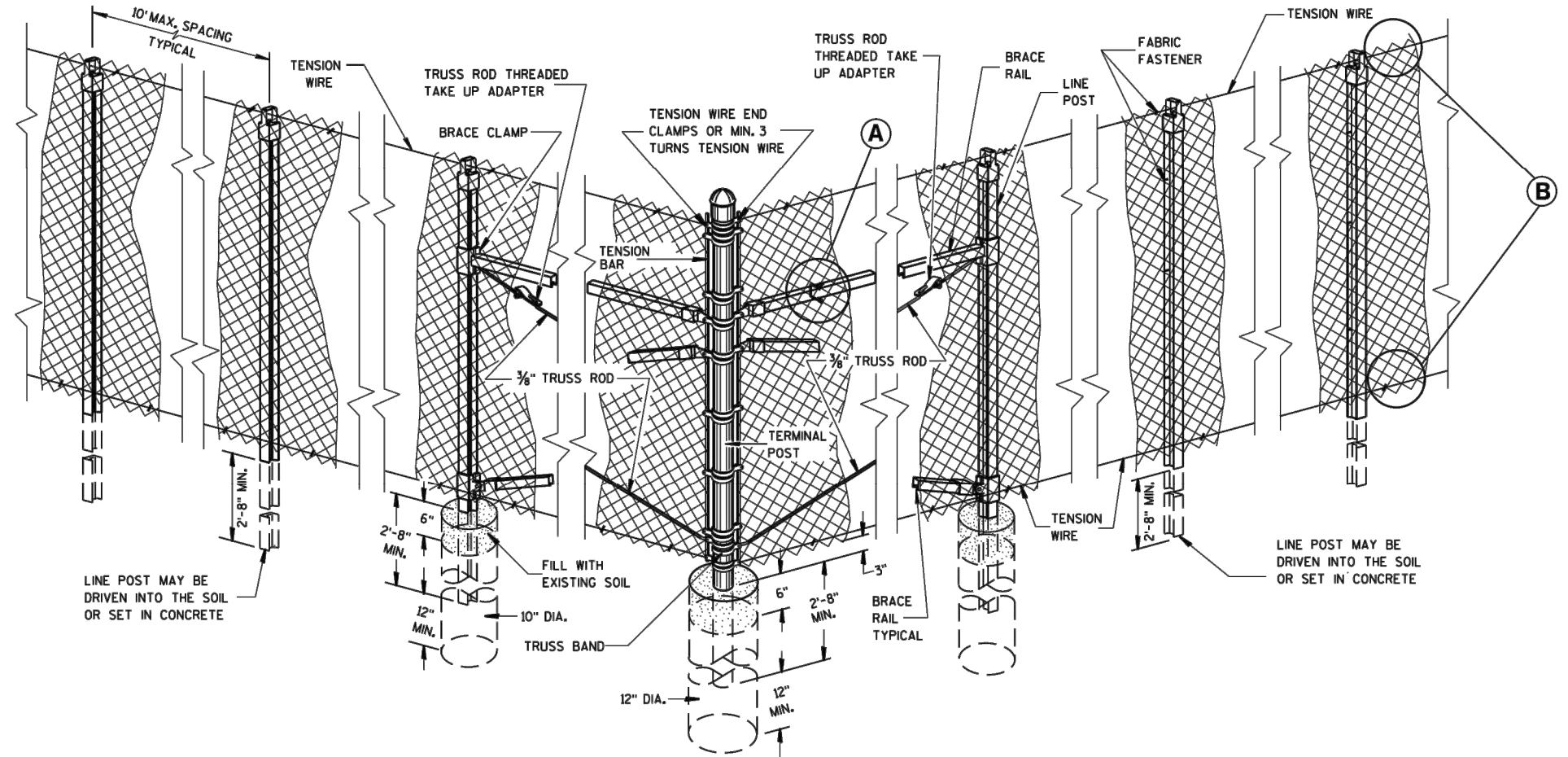

* IF "D" IS LESS THAN 2'-6", DRILL ROCK AND INSTALL GROUT
ROCK INSTALLATION OF LINE POST

END, CORNER, ANGLE INTERSECTION & INTERMEDIATE BRACED POSTS

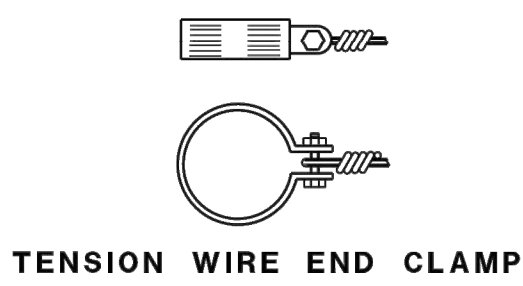
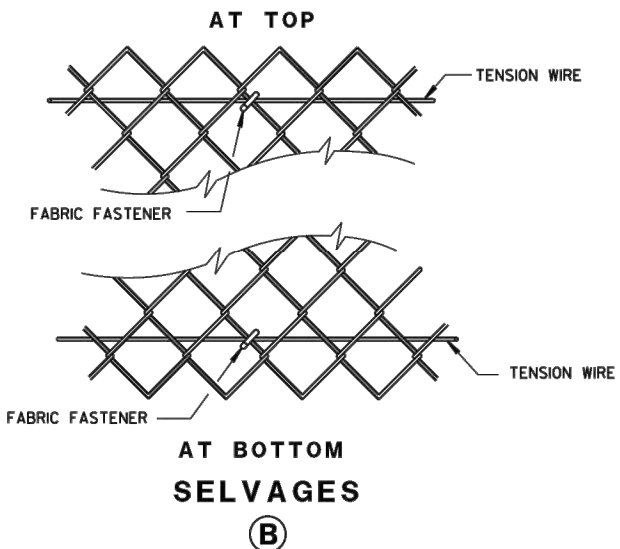
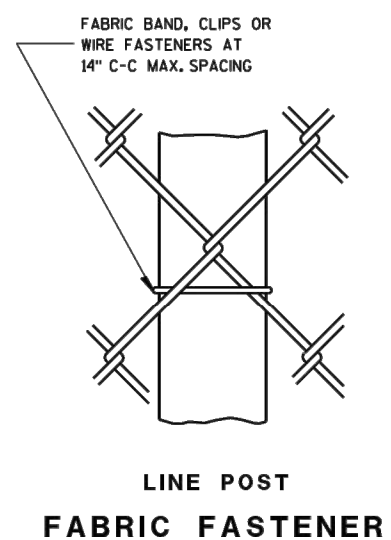
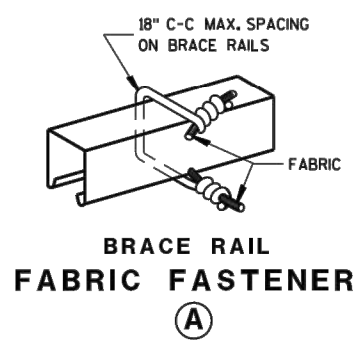

FENCE CHAIN LINK	
STATE OF WISCONSIN DEPARTMENT OF TRANSPORTATION	
APPROVED	/s/ Jerry H. Zogg
FEB. 2015	DATE
FHWA	ROADWAY STANDARDS DEVELOPMENT ENGINEER

S.D.D. 15 B 3-15b
 6
 6
 09/26/2026 2:44 PM arcstone

2/27/2026 9:59 AM Reprint Check Register - Quick Report - ALL Page: 1
ACCT

NICOLET NATIONAL BANK (POOLED)

Accounting Checks

Posted From: 2/01/2026 From Account:
Thru: 2/27/2026 Thru Account:

Check Nbr	Check Date	Payee	Amount
32265	2/04/2026	ADVANTAGE OVERHEAD DOOR, LLC	9,145.00
32266	2/04/2026	AFS	157.95
32267	2/04/2026	AIT BUSINESS TECHNOLOGIES LLC	2,767.02
32268	2/04/2026	ASCENSION MEDICAL GROUP	419.00
32269	2/04/2026	ASSOCIATED APPRAISAL CONSULTANTS INC	1,984.17
32270	2/04/2026	BASSETT MECHANICAL	1,015.00
32271	2/04/2026	BUCKLINS TREE SERVICE	7,800.00
32272	2/04/2026	CEDAR CORPORATION	14,772.04
32273	2/04/2026	CINTAS CORPORATION	950.88
32274	2/04/2026	COMPASS MINERALS AMERICA	18,630.48
32275	2/04/2026	CONWAY SHIELD	342.00
32276	2/04/2026	COUNTRY VISIONS COOPERATIVE	158.42
32277	2/04/2026	DARRELLS AUTO REPAIR	1,176.00
32278	2/04/2026	GARROW OIL MARKETING INC	1,491.88
32279	2/04/2026	GFL ENVIRONMENTAL	25,752.18
32280	2/04/2026	JENNA MCCALLUM	304.25
32281	2/04/2026	LANGE ENTERPRISES INC	113.06
32282	2/04/2026	LAPPEN SECURITY PRODUCTS INC	614.74
32283	2/04/2026	MCMAHON ASSOCIATES INC	4,500.00
32284	2/04/2026	MENARDS	89.60
32285	2/04/2026	MSA	1,701.32
32286	2/04/2026	N&M AUTO SUPPLY	221.02
32287	2/04/2026	PREMIUM WATERS INC	35.46
32288	2/04/2026	RHYME BUSINESS PRODUCTS	499.00
32289	2/04/2026	SERVICE OIL COMPANY, INC	355.45
32290	2/04/2026	TASC	179.88
32291	2/04/2026	TEAMSTERS LOCAL UNION 662	154.00
32292	2/04/2026	TREASURER -VILLAGE OF WINNECONNE	200.00
32293	2/04/2026	TRUCK EQUIPMENT INC	315.54
32294	2/04/2026	UNITED COOPERATIVE	79.98
32295	2/04/2026	VILLAGE OF FOX CROSSING	1,271.57
32296	2/04/2026	WERNER ELECTRIC SUPPLY	19.93
32297	2/04/2026	WERNER PEST & ODOR CONTROL	202.24

2/27/2026 9:59 AM Reprint Check Register - Quick Report - ALL Page: 2
ACCT

NICOLET NATIONAL BANK (POOLED)

Accounting Checks

Posted From: 2/01/2026 From Account:
Thru: 2/27/2026 Thru Account:

Check Nbr	Check Date	Payee	Amount
32298	2/04/2026	WINNEBAGO LIQUID WASTE	300.00
32299	2/18/2026	ARCHITECS IN COMMON LLC	7,800.00
32300	2/18/2026	BASSETT MECHANICAL	4,958.51
32301	2/18/2026	BITCO INSURANCE COMPANIES	10,661.00
32302	2/18/2026	BOUND TREE MEDICAL, LLC	1,201.39
32303	2/18/2026	CLAYTON DEVELOPMENT GROUP	198.29
32304	2/18/2026	CR CANVAS SPECIALTIES INC	75.00
32305	2/18/2026	FOX CROSSING UTILITIES	590.10
32306	2/18/2026	FOX VALLEY TECHNICAL COLLEGE	213,970.42
32307	2/18/2026	FOX WEST REGIONAL SEWERAGE COMMISSION	6,490.07
32308	2/18/2026	GANNETT WISCONSIN LOCALIQ	127.01
32309	2/18/2026	KRAMER HEATING & COOLING	119.80
32310	2/18/2026	LANGE ENTERPRISES INC	145.89
32311	2/18/2026	LARSEN WINCHESTER SANITARY DISTRICT	25,201.16
32312	2/18/2026	MANNING GROSS & MASSENBURG LLP	17,800.62
32313	2/18/2026	MENARDS	506.61
32314	2/18/2026	N&M AUTO SUPPLY	70.40
32315	2/18/2026	NEENAH JOINT SCHOOL DISTRICT	1,473,197.84
32316	2/18/2026	NEW FARM TECHNOLOGIES LLC	1,350.00
32317	2/18/2026	NEW LONDON SCHOOL DISTRICT	42.88
32318	2/18/2026	NOLTE'S SERVICE & 24 TOWING	431.50
32319	2/18/2026	OSHKOSH FIRE & POLICE EQUIPMENT INC	630.00
32320	2/18/2026	PAUL KOLOSSO	100.44
32321	2/18/2026	SERVICE OIL COMPANY, INC	115.68
32322	2/18/2026	U.S. DEPARTMENT OF AGRICULTURE	1,845.61
32323	2/18/2026	VILLAGE OF FOX CROSSING	2,315.65
32324	2/18/2026	WI DEPT OF JUSTICE	7.00
32325	2/18/2026	WINNEBAGO COUNTY TREASURER	1,164,637.58
32326	2/18/2026	WINNEBAGO LIQUID WASTE	110.00
32327	2/18/2026	WINNECONNE COMMUNITY SCHOOL DISTRICT	305,390.00
CS1-26	2/04/2026	CENTRAL STATES H&W FUND	20,308.50
KT1-26	2/18/2026	KWIK TRIP INC	286.45
WE12-25	1/22/2026	WE ENERGIES	148.31

2/27/2026 9:59 AM Reprint Check Register - Quick Report - ALL Page: 3
ACCT

NICOLET NATIONAL BANK (POOLED)

Accounting Checks

Posted From: 2/01/2026 From Account:
Thru: 2/27/2026 Thru Account:

Check Nbr	Check Date	Payee	Amount
01182026	2/23/2026	ASSOCIATED BANK	31,912.00
CB312026	2/23/2026	CHASE BANK	516,250.00
NNB12-25	1/21/2026	NICOLET NATIONAL BANK	3,188.41
NNBFEB26	2/13/2026	NICOLET NATIONAL BANK	105.00
DOR504544	2/13/2026	WI DEPT OF REVENUE	919.25
DOR943328	2/23/2026	WI DEPT OF REVENUE	1,081.04
EFTPS5586	2/23/2026	EFTPS	5,624.29
ETF338398	2/27/2026	WI DEPT OF EMPLOYEE TRUST FUNDS	8,467.75
WPS2-27-26	2/27/2026	WI PUBLIC SERVICE	255.59
WPS8348DEC	1/22/2026	WI PUBLIC SERVICE	3,381.31
WPSASL1-26	2/24/2026	WI PUBLIC SERVICE	936.36
EFTPA952958	2/17/2026	EFTPS	452.60
EFTPS687086	2/03/2026	EFTPS	780.41
EFTPS907290	2/06/2026	EFTPS	4,731.15
WPS1225 8386	1/20/2026	WI PUBLIC SERVICE	507.82
WPS9023 1-26	2/19/2026	WI PUBLIC SERVICE	317.48
Grand Total			3,937,463.23

NICOLET NATIONAL BANK (POOLED)

Accounting Checks

Posted From: 2/01/2026 From Account:
Thru: 2/27/2026 Thru Account:

	Amount
Total Expenditure from Fund # 100 - GENERAL FUND	3,321,266.11
Total Expenditure from Fund # 230 - SOLID WASTE/RECYCLING	31,538.74
Total Expenditure from Fund # 300 - DEBT SERVICE	548,162.00
Total Expenditure from Fund # 400 - GENERAL CAPITAL PROJECTS	17,844.40
Total Expenditure from Fund # 420 - TID #1	4,122.36
Total Expenditure from Fund # 620 - SANITARY DISTRICT	7,875.01
Total Expenditure from Fund # 640 - STORM WATER	6,654.61
Total Expenditure from all Funds	3,937,463.23