



**City Council Workshop Agenda
Tuesday, January 17, 2023, 4:30 PM
Council Chambers, 616 NE 4th AVE**

NOTE: The City welcomes public meeting citizen participation. TTY Relay Service: 711. In compliance with the ADA, if you need special assistance to participate in a meeting, contact the City Clerk's office at (360) 834-6864, 72 hours prior to the meeting so reasonable accommodations can be made (28 CFR 35.102-35.104 ADA Title 1)

To observe the meeting (no public comment ability) - go to www.cityofcamas.us/meetings and click "Watch Livestream" (left on page)

To participate in the meeting (able to public comment) - go to <https://us06web.zoom.us/j/89529929749> (public comments may be submitted to publiccomments@cityofcamas.us)

CALL TO ORDER

ROLL CALL

PUBLIC COMMENTS

WORKSHOP TOPICS

1. [Everett Street Corridor Analysis Presentation](#)
[Presenter: Steve Wall, Public Works Director](#)
[Time Estimate: 30 minutes](#)
2. [Compost Procurement Ordinance](#)
[Presenter: James Carothers, Engineering Manager](#)
[Time Estimate: 5 Minutes](#)
3. [Tyler Technologies – HUB Demonstration \(PACE ERP\)](#)
[Presenter: Cathy Huber Nickerson, Finance Director](#)
[Time Estimate: 10 minutes](#)
4. Staff Miscellaneous Updates
Presenter: Doug Quinn, City Administrator
Time Estimate: 10 minutes

COUNCIL COMMENTS AND REPORTS

PUBLIC COMMENTS

CLOSE OF MEETING

Everett Street Corridor Analysis Project Update

January 17, 2023, 4:30 PM
Camas City Council Workshop

Presented by:
Steve Wall & Jim Carothers, City of Camas
Greg Jellison & Cory Kratovil, PBS Engineering and Environmental



Tonight's Presentation

01



Welcome
& Introductions

02



Related
Projects

03



Purpose
& Goals

04



Timeline &
Outreach

05



Question
& Answer

Related Projects

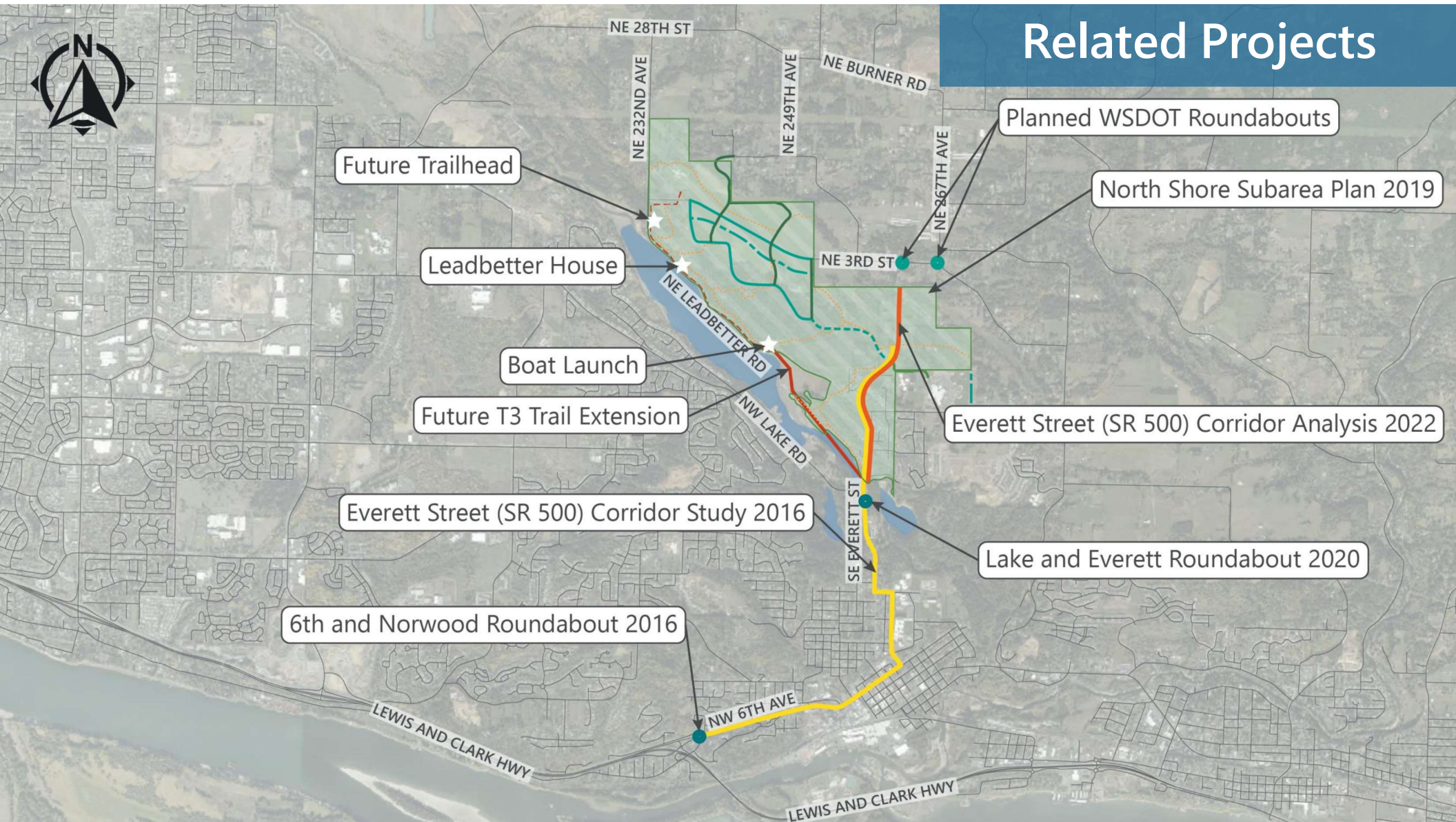

Everett Street Corridor Analysis

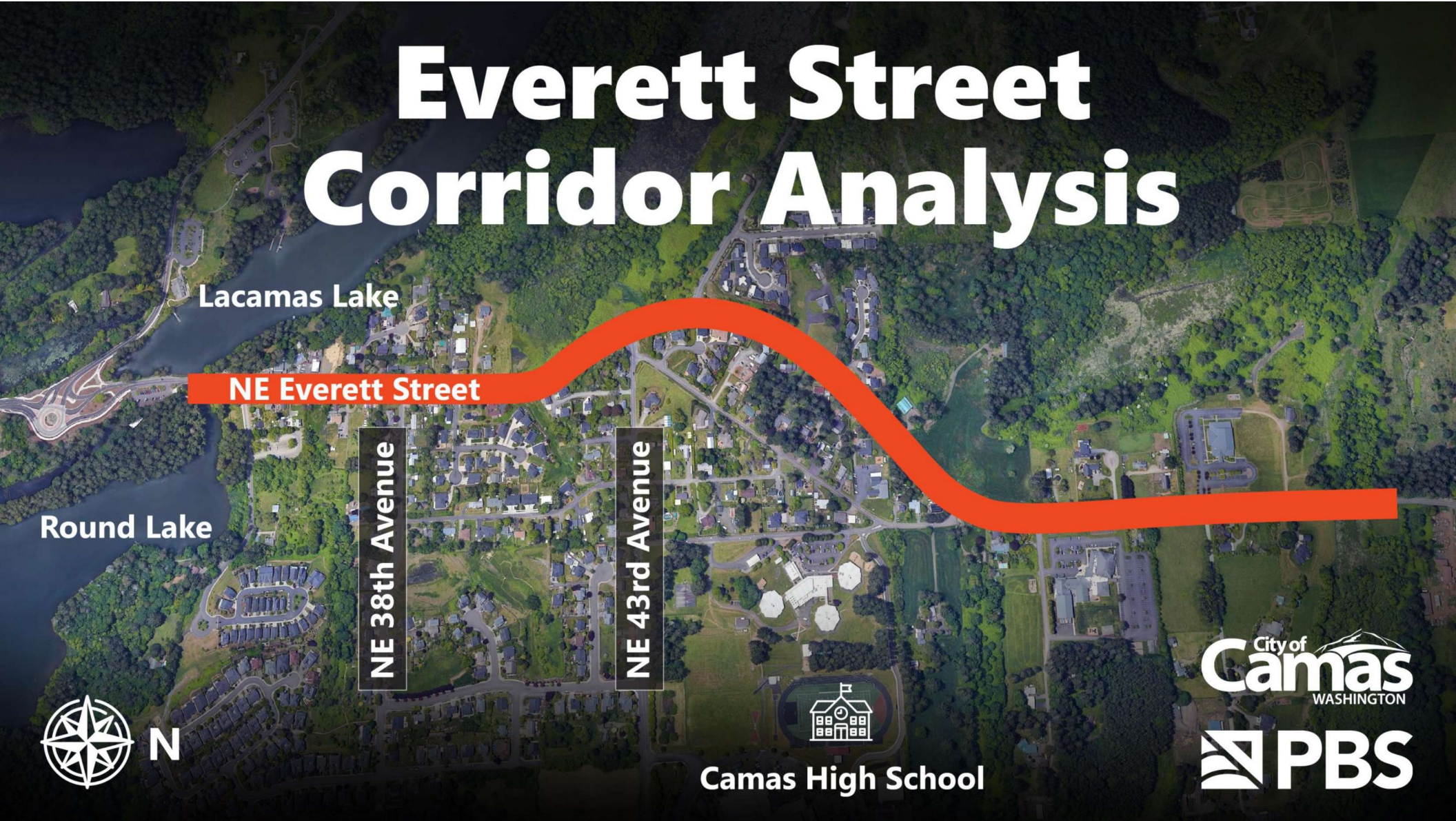

Project Purpose & Goals



- Analyze the Everett Street Corridor using public input, data, and technical guidance.
- Determine improvements for providing safe, efficient passage and access for all.



- Develop design concepts for consideration.
- Select one design concept (a “preferred alternative”).
- Further develop preferred alternative to develop budgetary cost estimates.

Focus Areas



Public
Involvement

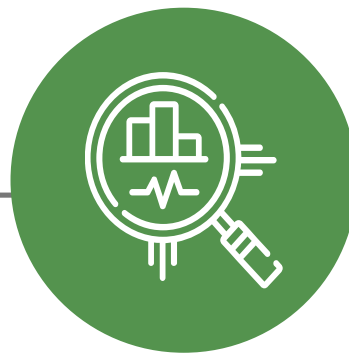

Regional &
Local Impact



Project
Funding

Timeline

Phase 1 Aug – Nov 2022

- Technical Advisory Committee (TAC) meeting 1 – **COMPLETE**
- Traffic analysis – **ONGOING**
- Alternatives Analysis
- City Council workshop
- Community open house 2

Phase 3 May – Jun 2023

- Data Collection – **COMPLETE**
- Project signs installed – **COMPLETE**
- Resident & business outreach – **ONGOING**
- Community open house 1 – **COMPLETE**
- Community survey 1 – **COMPLETE**

Phase 2 Dec 2022 – Apr 2023

- Selection of preferred alternative
- Concept development
- Technical Advisory Committee (TAC) meeting 2
- City Council workshop 2

Community & Partner Outreach

Corridor Business Owners

- Acorn & the Oak
- Grown in Camas
- Lakeside Market
- Antiques & coffee shop in former L&L Auto Body – *In progress*
- Lacamas Counseling – *In progress*

Corridor Property Owners

- Owners of all properties located directly on the corridor, including churches

Community

- Residents, community members, and others interested in the project

Technical Advisory Committee

- Corridor Business Owners Representative
- Camas Fire Department
- Local Cycling Community
- CW Chamber of Commerce
- Downtown Camas Association
- Camas High School – Student Liaison
- Camas High School – Transportation
- Regional Transportation Council Staff
- Washington Dept. of Transportation – Engineering, Traffic & Planning
- Clark County Parks & Lands
- City of Camas – Parks & Recreation
- City of Camas – Community Development
- Community Members (2)

Key Themes of Outreach Events



Businesses & Property Owner Discussions

Property Impacts
Access During Construction
Parking & Parking Signage
Business Vitality
Noise
Drainage
Lighting

Design Features
& Constraints

Mobility & Safety of
Pedestrians & Drivers
Connection to Recreation,
Businesses & Schools
North Shore Planning
Input from WSDOT & Others
Community Growth
& Comprehensive
Planning
Timeline



Community Open House 1

Funding:
Taxes, Impact Fees & Grants
Future Participation Opportunities
Project Area:
What's Included, What's Not
Decision-Making Process
Traffic Alleviation

Community Survey 1

- + **What:** Five-question survey about the corridor's form & function
- + **Who:** Available to all Camas residents & the general public
- + **When:** 6 weeks, from Nov. 22, 2022 – Jan. 5, 2023
- + **Where:** EngageCamas.com & paper copies at City Hall & Camas Library
- + **How:** Publicized by social media, Engage Camas, local media, project signage & more

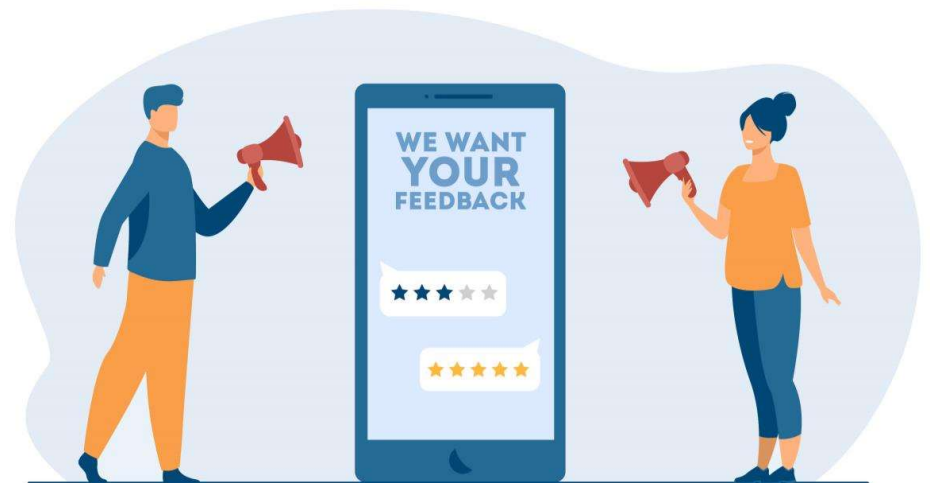

337 Responses

1 .Which best describes your interest in the project?

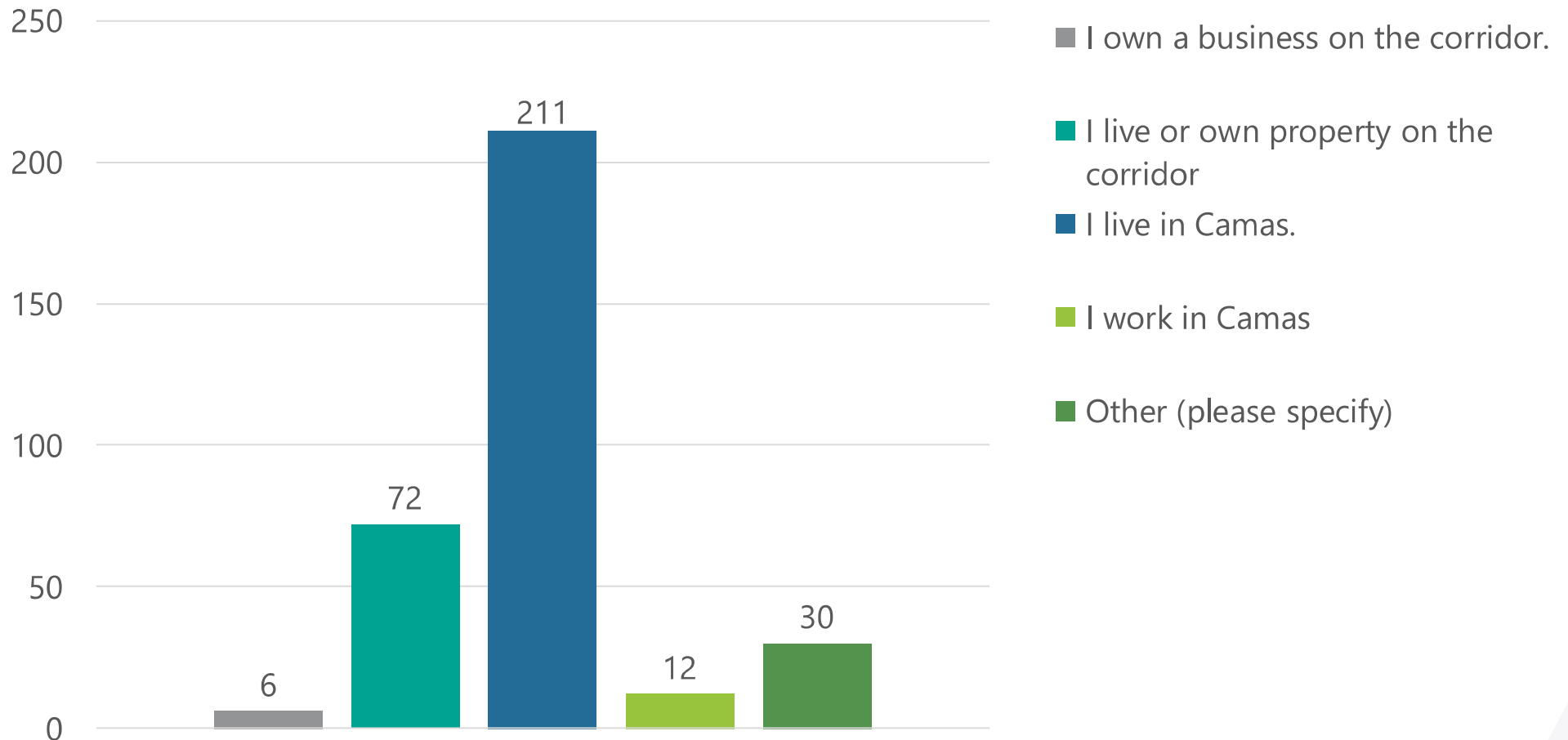

2. What form of travel do you use on the Everett Street Corridor? Select all that apply.

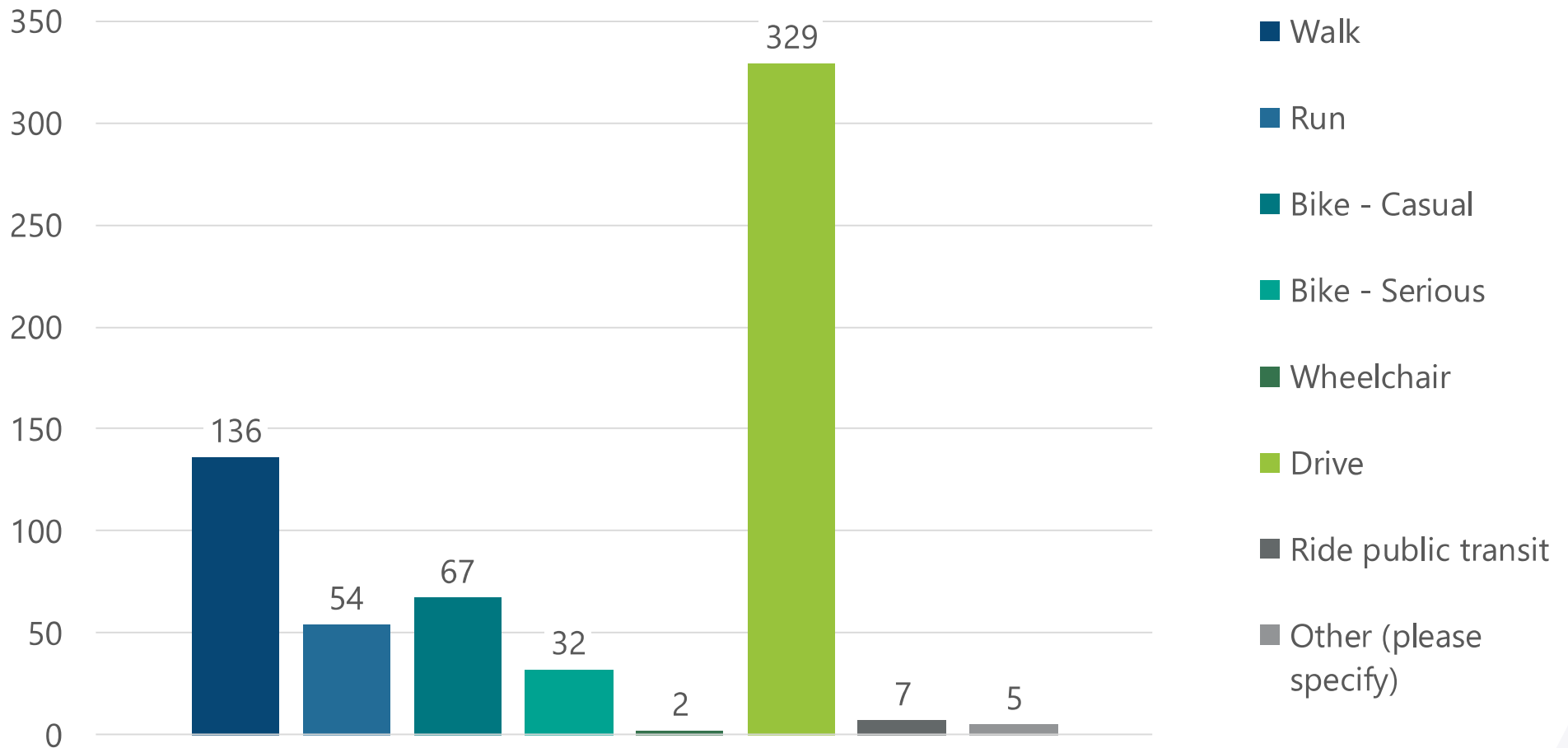

3. How often do you travel the Everett Street Corridor?

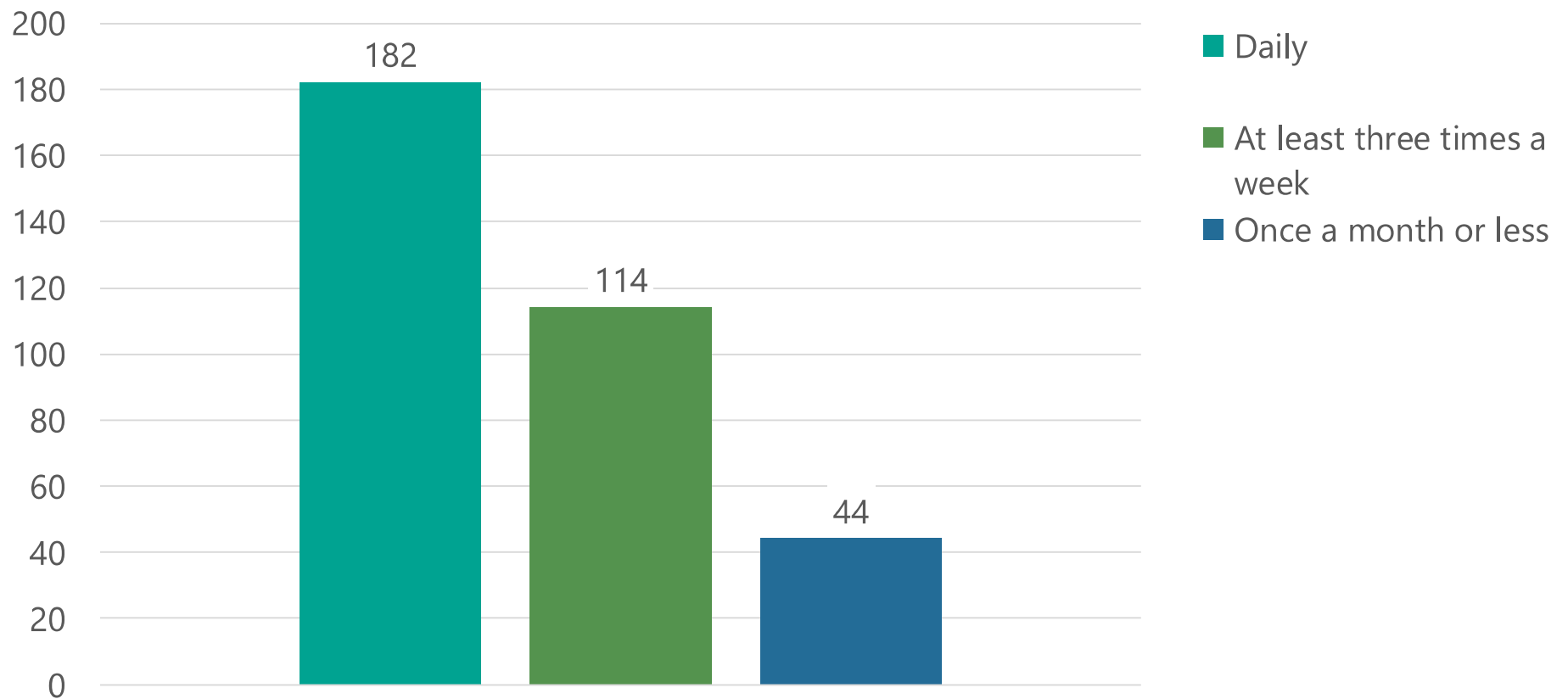

4. Why do you typically travel the Everett Street Corridor? Select all that apply.

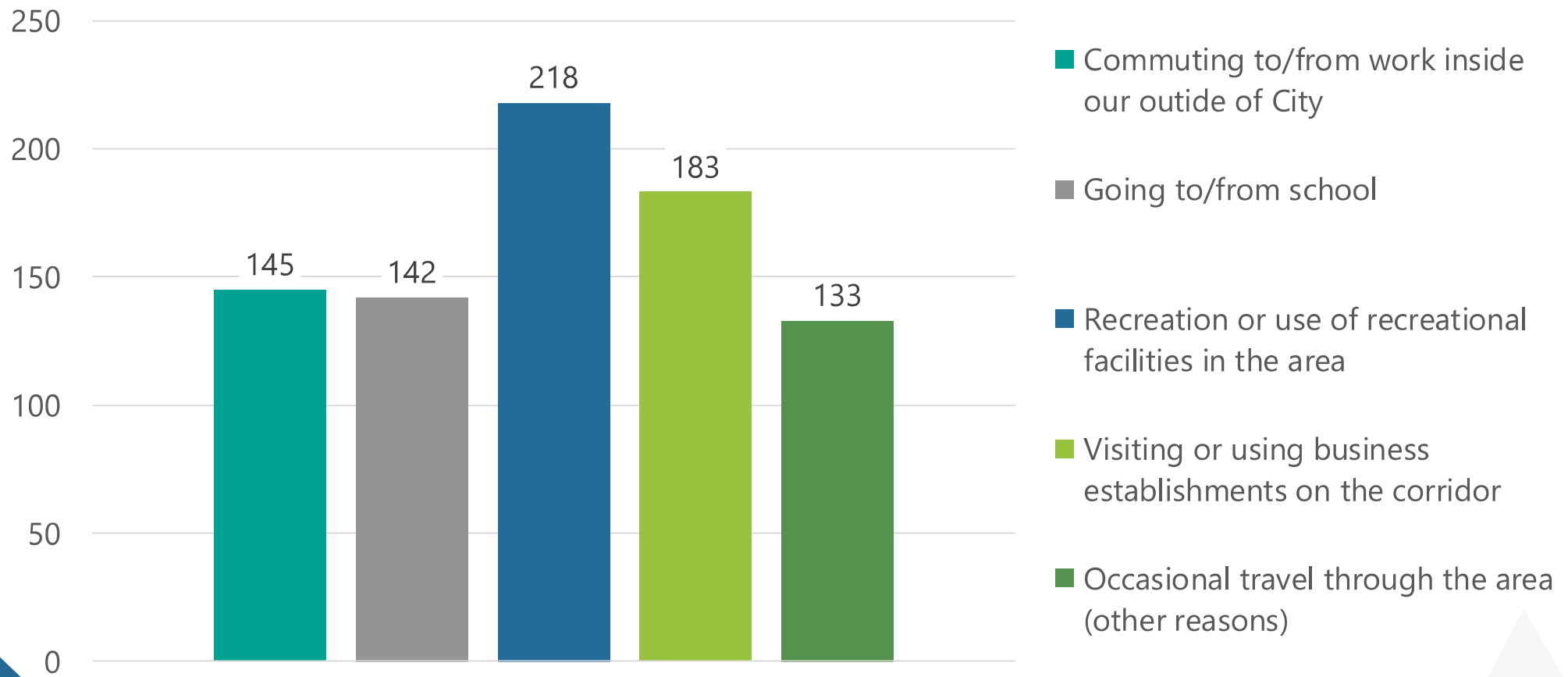

5. When it comes to the form and function of the corridor, what's important to you? Rank (at least) top 5.

Options	AVG. Rank
Improve safety and mobility for pedestrians	3.62
Improve safety and mobility for drivers	4.02
Improve connections to nearby areas, such as parks, schools, and downtown	4.28
Minimize impact to the environment	6.40
Improve safety and mobility for casual cyclists	6.43
Maintain traffic flow and property access during construction	6.80

5. When it comes to the form and function of the corridor, what's important to you? Rank (at least) top 5.

Options	AVG. Rank
Has a "Camas" look and feel	7.43
Minimize impact to properties on the corridor	7.43
Can be completed for a reasonable cost	7.47
Improve lighting	7.77
Improve parking	7.87
Improve safety and mobility for wheelchair users	8.60
Improve safety and mobility for serious cyclists	8.69
Minimize noise	9.56

Key Outreach Takeaways

- + **Pedestrian and Driver Mobility and Safety** as well as **Connection to Recreation, Businesses, and Schools** were expressed as top priorities.
- + **Environmental Impact** and **Casual Cyclist Mobility and Safety** showed up much more in the online survey than in the live events, as did **Maintaining Traffic Flow and Property Access During Construction**.
- + **Minimizing Property Impact** and **Retaining a “Camas” Look and Feel** are also important to the community.



Additional community priorities expressed will also be considered during the design and planning process.

Tonight's Presentation in Review

01



Welcome
& Introductions

02



Related
Projects

03



Purpose
& Goals

04



Timeline &
Outreach

05



Question
& Answer

Question & Answer

Project Report

22 November 2022 - 05 January 2023

Engage Camas Everett Street Corridor Analysis



Visitors Summary



Highlights

TOTAL VISITS	MAX VISITORS PER DAY	
801	162	
NEW REGISTRATIONS		
2		
ENGAGED VISITORS	INFORMED VISITORS	AWARE VISITORS
346	473	679

Aware Participants		Engaged Participants			
679		346			
Aware Actions Performed	Participants	Engaged Actions Performed			
Visited a Project or Tool Page		Registered Unverified Anonymous			
679					
Informed Participants	473	Contributed on Forums			
Informed Actions Performed		Participated in Surveys			
Participants		Contributed to Newsfeeds			
Viewed a video	0	Participated in Quick Polls			
Viewed a photo	0	Posted on Guestbooks			
Downloaded a document	35	Contributed to Stories			
Visited the Key Dates page	0	Asked Questions			
Visited an FAQ list Page	0	Placed Pins on Places			
Visited Instagram Page	0	Contributed to Ideas			
Visited Multiple Project Pages	124				
Contributed to a tool (engaged)	346				

ENGAGEMENT TOOLS SUMMARY

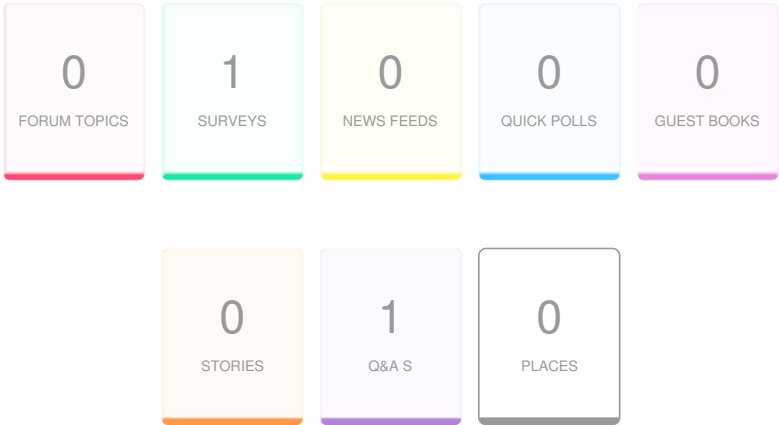

Tool Type	Engagement Tool Name	Tool Status	Visitors	Contributors		
				Registered	Unverified	Anonymous
Qanda	Project Questions	Published	13	5	7	0
Survey Tool	Community Survey 1	Archived	462	5	1	330

INFORMATION WIDGET SUMMARY

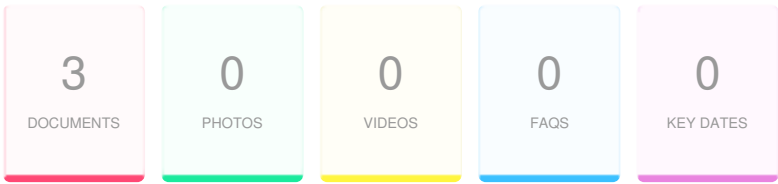

Widget Type	Engagement Tool Name	Visitors	Views/Downloads
Document	Nov. 16, Everett St. Open House Presentation and Materials	32	33
Document	Open House 1 Postcard - Sent October 2022	5	5
Document	Everett Street Survey Printable Version	0	0

QANDA

Project Questions

Visitors 13

Contributors 12

CONTRIBUTIONS 12

Q

Cassthomp

22 November 22

It may be helpful to emphasize that the boundaries are NE 3rd STREET (further north) and not NE 3rd ave (closer to the river), as both are "near the city limits". The similar names are confusing, especially to newer residents in the area.

A

Publicly Answered

Thank you for the suggestion. We try to include the map picture to help with that, but we'll also provide more clarity in future posts and emails. Thank you for using Engage Camas.

Q

Hduihwgsi

22 November 22

I would like to see long term planning that addresses the following: 1. Considers the sustainability of the project in terms of economic benefits to the community, social benefits, while minimizing environmental impacts. 2. This area has the potential for becoming a second "down town" area for Camas that would be anchored by Lacamas Lake. Improving this area would include: - providing waterfront access in the form of a trail that will connect the existing south side trail to a north side shore trail - building out a walkable corridor with cafes, restaurants, and other retail shops. No large franchises, maybe a rental shop for bikes and watercraft. It should be an area for the community to gravitate and interact. Keep the green space intact. - focusing on bike lanes and pedestrian paths 3. Study traffic patterns to see if an alternative can be provided for movement of commuters.

A

Publicly Answered

Thank you for using Engage Camas and thank you for your comments. These will be provided to staff and combined with the other comments, which will be used to help determine a preferred alternative.

QANDA

Project Questions

Q

Adam Wilde

07 December 22

I would also add my observation that pedestrian crossing on Everett can be dangerous. Driving through, I notice there are sometimes less observant or hurried drivers that do not yield to a pedestrian wanting to cross. Furthermore, I may have read wrong in the reporting, but if the area of north shore nearby might increase the number of people there by 8,000, we may want to pretend now that corresponding huge increase in traffic would be expected regularly. For example, there are currently longer waits and congestion along Everett during rush hour and school pickup and dropoff times. Thanks for taking feedback during the process.

A

Publicly Answered

Thank you for using Engage Camas, and thank you for your comments. We will provide these to staff members to be added to the other comments we've received.

Q

Mike Vogt

07 December 22

This project has 20% guaranteed funds to cover the project initially. In kicking the can down the road, what other sources of funding can citizens expect to be proposed to cover this project? Where in order of priority does this project align to other future city projects?

A

Publicly Answered

Thank you for using Engage Camas. This project is considered a high priority and has been ranked as the #2 project on the City's Six-Year Street Plan. There are currently no funds appropriated for this project at this time. However, grants and transportation impact fees collected from new development will likely be the top funding sources. Additionally, this project will be completed in phases, which will allow us to look for funding options throughout the entire project.

Q

Jeffrey

26 December 22

With the inevitable increase in future traffic I see the bridge becoming a huge bottleneck. The bridge may be very expensive to replace/expand but traffic any improvements above and below the bridge would have a lessened effect if the bridge continues to be a limiting factor. Perhaps now is the time to start working on the environmental...

A

Privately Answered

Please see the public answer provided to your additional question.

QANDA

Project Questions

Q

Jeffrey

26 December 22

With the inevitable increase of traffic flow through the area, I see the two lane bridge as being a increasing limiting factor for traffic flow. Without addressing this bottleneck I expect any improvements to be limited in their effect. I fully understand that replacing or otherwise adding capacity to this bridge will be complicated by environmental factors and a very expensive build but the problem will need to be addressed eventually. If we're going to do this project, lets get it done right. Where are we on the environmental review process?

A

Publicly Answered

Thank you for using Engage Camas. The current Corridor Analysis is completing preliminary environmental reviews that will help us confirm how many lanes are needed, develop alternatives for the entire corridor – including the bridge - and select a preferred alternative for design and construction. The analysis will also suggest logical sections to break the Corridor down into manageable pieces from a funding and construction perspective. Once funding is found for a particular section, the full environmental review will be completed with design of the project.

Q

mcharming

31 December 22

What is the time and location for the 1-5-23 North Shore Development meeting?

A

Privately Answered

Thank you for using Engage. There is no scheduled public meeting for North Shore in January. Staff will be convening a steering committee in January, with results going to planning commission in February. For any additional information please reach out to Robert Maul @ rmaul@cityofcamas.us.

QANDA

Project Questions

Q

Nicole Jones

03 January 23

Would like to see another pedestrian flashing light crossing added for access to Helen Baller Elementary, Liberty Middle, Hayes Freedom and Preschool at the intersection of NE Everett and NE 22nd. Students cross here at the crosswalk but cars do not consistently stop for pedestrians in that crosswalk, making it unsafe. Traffic flow is much too fast at this point on Everett to begin the school zone, a flashing light with a button trigger would be much safer, like the one present at NE 19th. Is improving the crosswalk safety part of the plan? At the very least, perhaps crossing pedestrian flags (pedestrians carry back and forth) would help improve visibility and slow traffic.

A

Publicly Answered

Thank you for using Engage Camas. Currently, we have not included a flashing lights project for this intersection. Engineering analysis are made from time to time to review the potential need for safety enhancements at busy intersections within the city. In terms of the flags mentioned, we're currently looking into that.

Q

AD480

03 January 23

Whatever you guys end up doing, PLEASE add more lighting. It is so dark through there at night. You add in rain and a narrow section by the bridge leading to the roundabout and it's a sketchy area. It's way too dark.

A

Publicly Answered

Thank you for using Engage Camas. Your comment and suggestion will be provided to staff and will be included with other project comments and suggestions.

QANDA

Project Questions

Q

Wade Blackburn

04 January 23

The plan as outlined is vague at best. Give me an example of types of multimodal transportation that cannot drive, walk, or ride a bike along Everett street in its current condition? You refer to the funding as something that will be pursued at a later date. This tells me the city is planning tax hikes for funding in the same manner as the city tried to push through a multi million dollar swimming pool/rec center a few years back. What is your plan for funding the project? Camas is already completely over built with housing. All open land has been sold off and developers are building homes on every square inch of land. Camas is no longer a quaint small town, it's packed with houses everywhere you look. At what point is the city government going to better manage growth boundaries in Camas?

A

Publicly Answered

Thank you for using Engage Camas. The best example is the ability to walk or bicycle safely through this corridor, through the use of sidewalks, dedicated bike lanes, multi-use pathways, etc. The corridor does not currently have these features and this has been the most common request from citizens at the first open house and through the years. The current Corridor Analysis Project will help the community decide what improvements are needed and then will develop preliminary cost estimates based on the preferred alternative – which is anticipated to include a phasing plan that will break the corridor up into multiple segments, or separate projects (completed over many years), that are more reasonable to fund and construct. Just like any other capital improvement project (e.g. project to build new infrastructure), the City will pursue and has multiple options to fund each individual phase, or project. This includes Grants, State and Federal Budget Appropriations, Low Interest Loans, Traffic Impact Fees, Bonding and other sources that have been used on projects such as Brady Road, 38th Avenue, Lake/Everett Roundabout, Friberg/Strunk, etc. The City has a designated Urban Growth Boundary in accordance with State Law in which development can occur and a City-wide Comprehensive Plan to manage that growth. The Comprehensive Plan will be going through an update in the next two-years and community members are definitely encouraged to participate and provide input into that process.

QANDA

Project Questions

Q

Sean Lenihan

05 January 23

My family and I live on 47th Circle off of Everett. We'd love to be able to safely walk or ride a bike to the High School, the parks around the Lake, and downtown. Currently, the safest way to reach downtown is through the trails inside La camas Park, this normally fun ride isn't so fun in the weather, nor feasible in the dark. We'd also love to walk to The A corn & The Oak. Adding sidewalks, bike lanes, and crosswalks would significantly improve the neighborhood experience. It would also reduce a small portion of traffic and related noise. The value of a multi-mode street system would help in the inevitable increase in traffic from the North Shore developments. Thanks for taking the time to request community input and consider multiple alternatives! Sean

A

Publicly Answered

Thank you for using Engage Camas, and thank you for your comments and suggestions. We will provide these to staff , so that they can be included with our other comments and suggestions.

ENGAGEMENT TOOL: SURVEY TOOL

Community Survey 1

Visitors 462

Contributors 336

CONTRIBUTIONS 336

Which best describes your interest in the project?

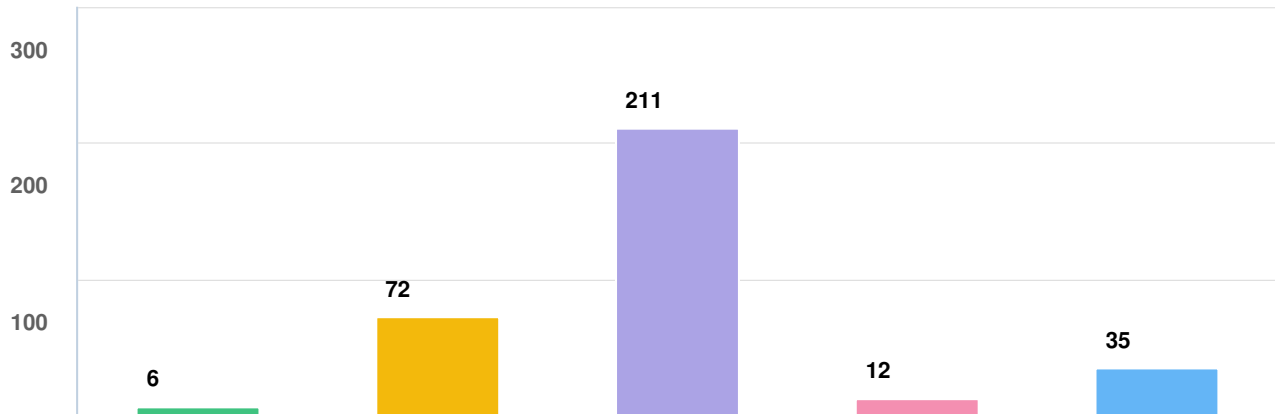

Question options

- ☐ I own a business on the corridor.
- ☐ I live or own property on the corridor.
- ☐ I live in Camas.
- ☐ I work in Camas.
- ☐ Other (please specify).

Mandatory Question (336 response(s))

Question type: Checkbox Question

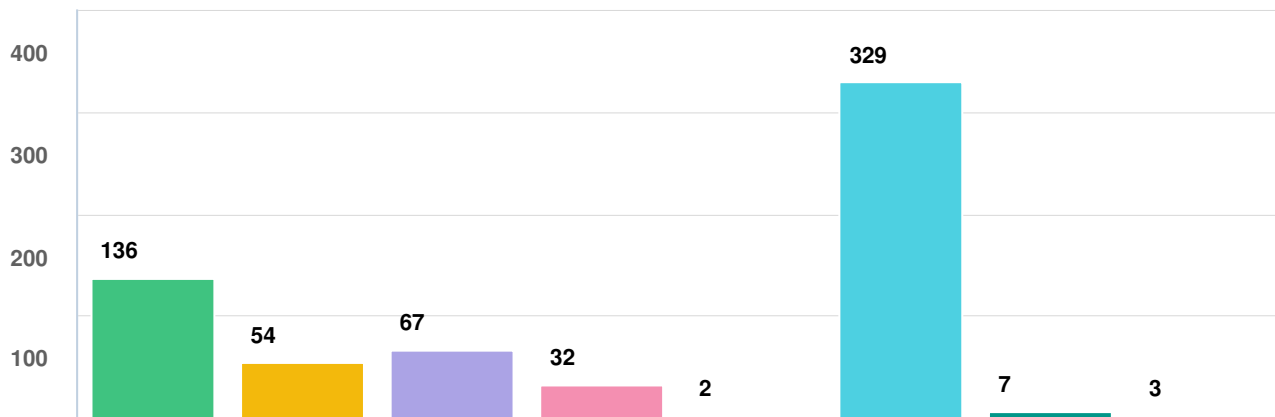
What form of travel do you use on the Everett Street Corridor? Select all that apply.**Question options**

- ☐ Walk ☐ Run ☐ Bike – Casual ☐ Bike – Serious ☐ Wheelchair ☐ Drive ☐ Ride public transit
- ☐ Other (please specify)

Mandatory Question (336 response(s))

Question type: Checkbox Question

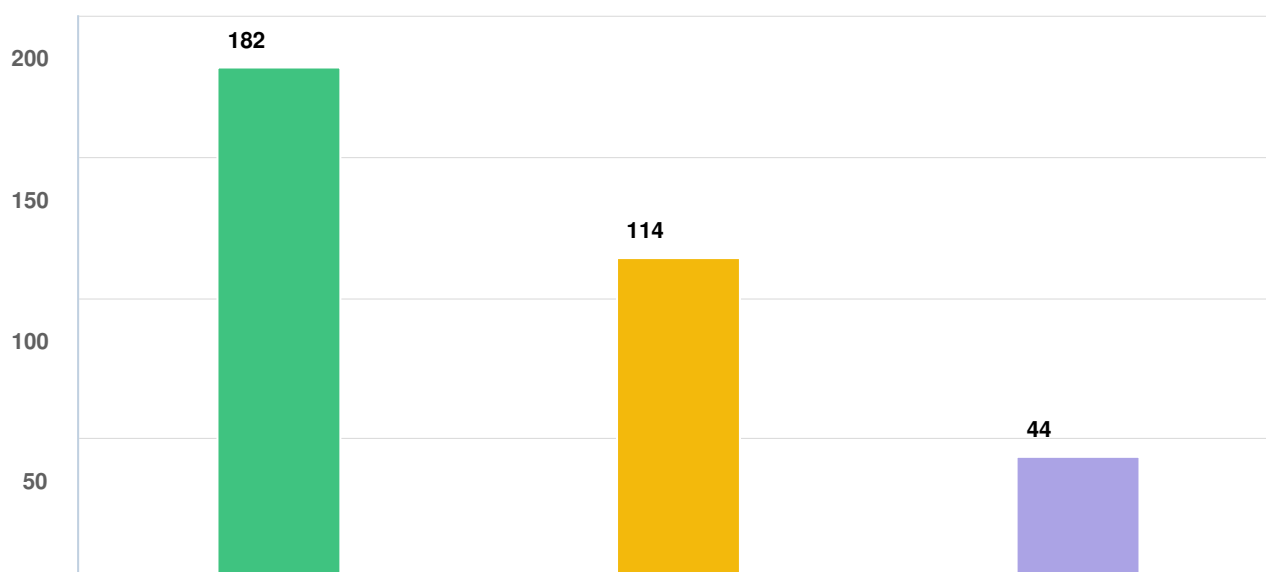
How often do you travel the Everett Street Corridor?**Question options**

☒ Daily ☒ At least three times a week ☐ Once a month or less

Mandatory Question (336 response(s))

Question type: Checkbox Question

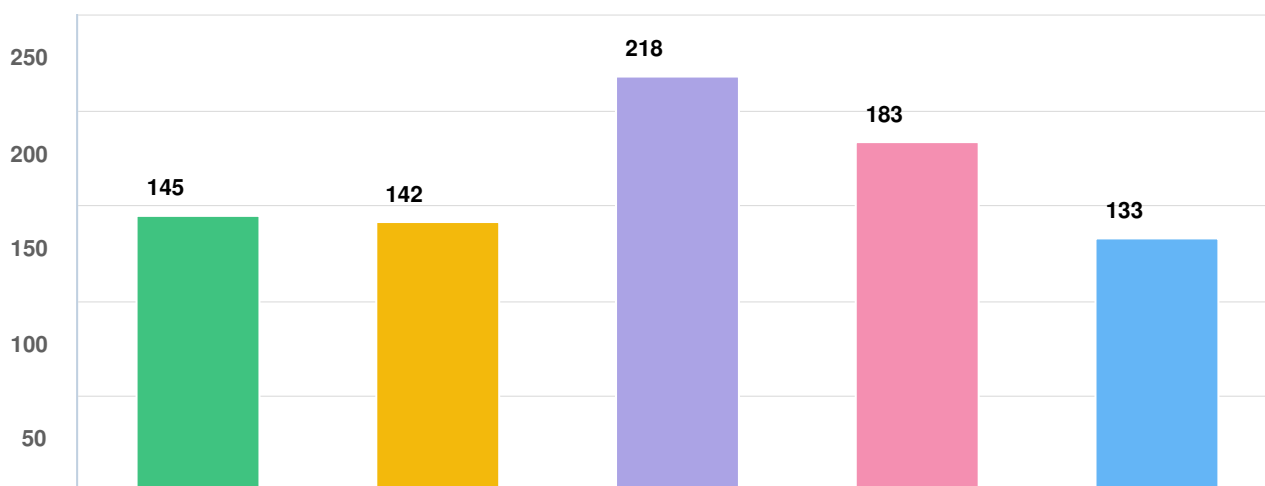
Why do you typically travel or use the Everett Street Corridor? Select all that apply.**Question options**

- ☐ Commuting to/from work inside or outside of City
- ☐ Going to/from school
- ☐ Recreation or use of recreational facilities in the area
- ☐ Visiting or using business establishments on the corridor
- ☐ Occasional travel through the area (other reasons)

Mandatory Question (336 response(s))

Question type: Checkbox Question

**When it comes to the form and function of the corridor, what's important to you?
Using input from the community, owners of b...**

OPTIONS	AVG. RANK
Improve safety and mobility for pedestrians	3.62
Improve safety and mobility for drivers	4.02
Improve connections to nearby areas, such as parks, schools, and downtown	4.28
Minimize impact to the environment	6.40
Improve safety and mobility for casual cyclists	6.43
Maintain traffic flow and property access during construction	6.80
Has a "Camas" look and feel	7.43
Minimize impact to properties on the corridor	7.43
Can be completed for a reasonable cost	7.47
Improve lighting	7.77
Improve parking	7.87
Improve safety and mobility for wheelchair users	8.60
Improve safety and mobility for serious cyclists	8.69
Minimize noise	9.56

Mandatory Question (336 response(s))

Question type: Ranking Question

Survey Responses

22 November 2022 - 05 January 2023

Community Survey 1

Engage Camas

Project: Everett Street Corridor Analysis



VISITORS					
462					
CONTRIBUTORS			RESPONSES		
336			336		
5	1	330	5	1	330
Registered	Unverified	Anonymous	Registered	Unverified	Anonymous



Respondent No: 1

Login: Anonymous

Email: n/a

Responded At: Nov 22, 2022 09:39:01 am

Last Seen: Nov 22, 2022 09:39:01 am

IP Address: n/a

Item 1.

Q1. Which best describes your interest in the project?	I own a business on the corridor.
Q2. What form of travel do you use on the Everett Street Corridor? Select all that apply.	Walk Drive
Q3. How often do you travel the Everett Street Corridor?	Daily
Q4. Why do you typically travel or use the Everett Street Corridor? Select all that apply.	Commuting to/from work inside or outside of City Going to/from school Recreation or use of recreational facilities in the area Visiting or using business establishments on the corridor Occasional travel through the area (other reasons)
Q5. When it comes to the form and function of the corridor, what's important to you?Using input from the community, owners of businesses and properties along the corridor, and a technical advisory group, the project team will develop multiple corridor designs, and then compare them to see how well they fulfill what the community is looking for. (This process is called an "alternatives analysis.") All designs will:+ Reflect all users and all modes of transportation (walk, ride, roll).+ Accommodate planned population and traffic growth in Camas.+ Flow well with the Lake-Everett roundabout and bridge.+ Be able to link to the North Shore of Lacamas Lake in the future.Please rank the aspects of the project that are most important to you, with 1 being the most important and 5 being the least. (Please rank all options below in order of importance)	1. Improve safety and mobility for drivers 2. Improve safety and mobility for pedestrians 3. Improve connections to nearby areas, such as parks, schools, and downtown 4. Improve parking 5. Improve lighting



Respondent No: 2

Login: Anonymous

Email: n/a

Responded At: Nov 22, 2022 09:45:03 am

Last Seen: Nov 22, 2022 09:45:03 am

IP Address: n/a

Item 1.

Q1. Which best describes your interest in the project?

I live or own property on the corridor.

Q2. What form of travel do you use on the Everett Street Corridor? Select all that apply.

Walk

Run

Drive

Q3. How often do you travel the Everett Street Corridor?

Daily

Q4. Why do you typically travel or use the Everett Street Corridor? Select all that apply.

Commuting to/from work inside or outside of City

Recreation or use of recreational facilities in the area

Visiting or using business establishments on the corridor

Q5. When it comes to the form and function of the corridor, what's important to you? Using input from the community, owners of businesses and properties along the corridor, and a technical advisory group, the project team will develop multiple corridor designs, and then compare them to see how well they fulfill what the community is looking for. (This process is called an "alternatives analysis.") All designs will: + Reflect all users and all modes of transportation (walk, ride, roll). + Accommodate planned population and traffic growth in Camas. + Flow well with the Lake-Everett roundabout and bridge. + Be able to link to the North Shore of Lacamas Lake in the future. Please rank the aspects of the project that are most important to you, with 1 being the most important and 5 being the least. (Please rank all options below in order of importance)

1. Improve safety and mobility for pedestrians

2. Improve safety and mobility for casual cyclists

3. Improve connections to nearby areas, such as parks, schools, and downtown

4. Minimize noise

5. Has a "Camas" look and feel

6. Maintain traffic flow and property access during construction

7. Improve safety and mobility for serious cyclists

8. Improve safety and mobility for drivers



Respondent No: 3

Login: Anonymous

Email: n/a

Responded At: Nov 22, 2022 09:48:12 am

Last Seen: Nov 22, 2022 09:48:12 am

IP Address: n/a

Item 1.

-
- Q1. Which best describes your interest in the project? I live or own property on the corridor.
-
- Q2. What form of travel do you use on the Everett Street Corridor? Select all that apply. Walk
Drive
-
- Q3. How often do you travel the Everett Street Corridor? Daily
-
- Q4. Why do you typically travel or use the Everett Street Corridor? Select all that apply. Commuting to/from work inside or outside of City
Going to/from school
Recreation or use of recreational facilities in the area
Visiting or using business establishments on the corridor
-
- Q5. When it comes to the form and function of the corridor, what's important to you? Using input from the community, owners of businesses and properties along the corridor, and a technical advisory group, the project team will develop multiple corridor designs, and then compare them to see how well they fulfill what the community is looking for. (This process is called an "alternatives analysis.") All designs will: + Reflect all users and all modes of transportation (walk, ride, roll). + Accommodate planned population and traffic growth in Camas. + Flow well with the Lake-Everett roundabout and bridge. + Be able to link to the North Shore of Lacamas Lake in the future. Please rank the aspects of the project that are most important to you, with 1 being the most important and 5 being the least. (Please rank all options below in order of importance)
-
1. Minimize impact to properties on the corridor
2. Minimize impact to the environment
3. Maintain traffic flow and property access during construction
4. Improve lighting
5. Has a "Camas" look and feel



Respondent No: 4

Login: Anonymous

Email: n/a

Responded At: Nov 22, 2022 09:50:14 am

Last Seen: Nov 22, 2022 09:50:14 am

IP Address: n/a

Item 1.

Q1. Which best describes your interest in the project?	I live in Camas.
Q2. What form of travel do you use on the Everett Street Corridor? Select all that apply.	Walk Bike – Casual Bike – Serious Drive
Q3. How often do you travel the Everett Street Corridor?	Daily
Q4. Why do you typically travel or use the Everett Street Corridor? Select all that apply.	Commuting to/from work inside or outside of City Recreation or use of recreational facilities in the area Visiting or using business establishments on the corridor Occasional travel through the area (other reasons)
Q5. When it comes to the form and function of the corridor, what's important to you? Using input from the community, owners of businesses and properties along the corridor, and a technical advisory group, the project team will develop multiple corridor designs, and then compare them to see how well they fulfill what the community is looking for. (This process is called an "alternatives analysis.") All designs will: + Reflect all users and all modes of transportation (walk, ride, roll). + Accommodate planned population and traffic growth in Camas. + Flow well with the Lake-Everett roundabout and bridge. + Be able to link to the North Shore of Lacamas Lake in the future. Please rank the aspects of the project that are most important to you, with 1 being the most important and 5 being the least. (Please rank all options below in order of importance)	1. Minimize impact to properties on the corridor 2. Minimize impact to the environment 3. Can be completed for a reasonable cost 4. Maintain traffic flow and property access during construction 5. Has a "Camas" look and feel 6. Improve safety and mobility for pedestrians 7. Minimize noise 8. Improve safety and mobility for wheelchair users 9. Improve lighting 10. Improve parking 11. Improve connections to nearby areas, such as parks, schools, and downtown 12. Improve safety and mobility for drivers 13. Improve safety and mobility for serious cyclists 14. Improve safety and mobility for casual cyclists



Respondent No: 5

Login: Anonymous

Email: n/a

Responded At: Nov 22, 2022 09:51:13 am

Last Seen: Nov 22, 2022 09:51:13 am

IP Address: n/a

Item 1.

Q1. Which best describes your interest in the project?	I work in Camas.
Q2. What form of travel do you use on the Everett Street Corridor? Select all that apply.	Drive
Q3. How often do you travel the Everett Street Corridor?	At least three times a week
Q4. Why do you typically travel or use the Everett Street Corridor? Select all that apply.	Commuting to/from work inside or outside of City Recreation or use of recreational facilities in the area
Q5. When it comes to the form and function of the corridor, what's important to you?Using input from the community, owners of businesses and properties along the corridor, and a technical advisory group, the project team will develop multiple corridor designs, and then compare them to see how well they fulfill what the community is looking for. (This process is called an "alternatives analysis.") All designs will:+ Reflect all users and all modes of transportation (walk, ride, roll).+ Accommodate planned population and traffic growth in Camas.+ Flow well with the Lake-Everett roundabout and bridge.+ Be able to link to the North Shore of Lacamas Lake in the future.Please rank the aspects of the project that are most important to you, with 1 being the most important and 5 being the least. (Please rank all options below in order of importance)	1. Improve safety and mobility for pedestrians 2. Improve safety and mobility for casual cyclists 3. Improve safety and mobility for drivers 4. Improve connections to nearby areas, such as parks, schools, and downtown 5. Minimize impact to the environment



Respondent No: 6

Login: Anonymous

Email: n/a

Responded At: Nov 22, 2022 09:51:50 am

Last Seen: Nov 22, 2022 09:51:50 am

IP Address: n/a

Item 1.

Q1. Which best describes your interest in the project?

I live in Camas.

Q2. What form of travel do you use on the Everett Street Corridor? Select all that apply.

Walk

Bike – Casual

Drive

Q3. How often do you travel the Everett Street Corridor?

Daily

Q4. Why do you typically travel or use the Everett Street Corridor? Select all that apply.

Commuting to/from work inside or outside of City

Going to/from school

Recreation or use of recreational facilities in the area

Visiting or using business establishments on the corridor

Q5. When it comes to the form and function of the corridor, what's important to you? Using input from the community, owners of businesses and properties along the corridor, and a technical advisory group, the project team will develop multiple corridor designs, and then compare them to see how well they fulfill what the community is looking for. (This process is called an "alternatives analysis.") All designs will: + Reflect all users and all modes of transportation (walk, ride, roll). + Accommodate planned population and traffic growth in Camas. + Flow well with the Lake-Everett roundabout and bridge. + Be able to link to the North Shore of Lacamas Lake in the future. Please rank the aspects of the project that are most important to you, with 1 being the most important and 5 being the least. (Please rank all options below in order of importance)

1. Improve safety and mobility for pedestrians

2. Improve safety and mobility for drivers

3. Maintain traffic flow and property access during construction

4. Minimize impact to the environment

5. Can be completed for a reasonable cost

6. Improve safety and mobility for casual cyclists

7. Improve connections to nearby areas, such as parks, schools, and downtown



Respondent No: 7

Login: Anonymous

Email: n/a

Responded At: Nov 22, 2022 09:57:43 am

Last Seen: Nov 22, 2022 09:57:43 am

IP Address: n/a

Item 1.

-
- Q1. Which best describes your interest in the project? I live in Camas.
-
- Q2. What form of travel do you use on the Everett Street Corridor? Select all that apply. Drive
-
- Q3. How often do you travel the Everett Street Corridor? At least three times a week
-
- Q4. Why do you typically travel or use the Everett Street Corridor? Select all that apply.
- Commuting to/from work inside or outside of City
 - Going to/from school
 - Recreation or use of recreational facilities in the area
 - Visiting or using business establishments on the corridor
-
- Q5. When it comes to the form and function of the corridor, what's important to you? Using input from the community, owners of businesses and properties along the corridor, and a technical advisory group, the project team will develop multiple corridor designs, and then compare them to see how well they fulfill what the community is looking for. (This process is called an "alternatives analysis.") All designs will: + Reflect all users and all modes of transportation (walk, ride, roll). + Accommodate planned population and traffic growth in Camas. + Flow well with the Lake-Everett roundabout and bridge. + Be able to link to the North Shore of Lacamas Lake in the future. Please rank the aspects of the project that are most important to you, with 1 being the most important and 5 being the least. (Please rank all options below in order of importance)
-



Respondent No: 8

Login: Anonymous

Email: n/a

Responded At: Nov 22, 2022 10:03:14 am

Last Seen: Nov 22, 2022 10:03:14 am

IP Address: n/a

Item 1.

- | | |
|--|---|
| Q1. Which best describes your interest in the project? | I live or own property on the corridor. |
| Q2. What form of travel do you use on the Everett Street Corridor? Select all that apply. | Drive |
| Q3. How often do you travel the Everett Street Corridor? | Daily |
| Q4. Why do you typically travel or use the Everett Street Corridor? Select all that apply. | Commuting to/from work inside or outside of City
Recreation or use of recreational facilities in the area
Visiting or using business establishments on the corridor |
| Q5. When it comes to the form and function of the corridor, what's important to you? Using input from the community, owners of businesses and properties along the corridor, and a technical advisory group, the project team will develop multiple corridor designs, and then compare them to see how well they fulfill what the community is looking for. (This process is called an "alternatives analysis.") All designs will: + Reflect all users and all modes of transportation (walk, ride, roll). + Accommodate planned population and traffic growth in Camas. + Flow well with the Lake-Everett roundabout and bridge. + Be able to link to the North Shore of Lacamas Lake in the future. Please rank the aspects of the project that are most important to you, with 1 being the most important and 5 being the least. (Please rank all options below in order of importance) | <ol style="list-style-type: none">1. Maintain traffic flow and property access during construction2. Minimize impact to properties on the corridor3. Improve lighting4. Improve parking5. Improve safety and mobility for pedestrians6. Improve connections to nearby areas, such as parks, schools, and downtown7. Improve safety and mobility for drivers8. Minimize impact to the environment9. Minimize noise10. Has a "Camas" look and feel |



Respondent No: 9

Login: Anonymous

Email: n/a

Responded At: Nov 22, 2022 10:11:00 am

Last Seen: Nov 22, 2022 10:11:00 am

IP Address: n/a

Item 1.

- | | |
|--|---|
| Q1. Which best describes your interest in the project? | I live in Camas. |
| <hr/> | |
| Q2. What form of travel do you use on the Everett Street Corridor? Select all that apply. | Run
Drive |
| <hr/> | |
| Q3. How often do you travel the Everett Street Corridor? | Daily |
| <hr/> | |
| Q4. Why do you typically travel or use the Everett Street Corridor? Select all that apply. | Recreation or use of recreational facilities in the area
Visiting or using business establishments on the corridor
Occasional travel through the area (other reasons) |
| <hr/> | |
| Q5. When it comes to the form and function of the corridor, what's important to you?Using input from the community, owners of businesses and properties along the corridor, and a technical advisory group, the project team will develop multiple corridor designs, and then compare them to see how well they fulfill what the community is looking for. (This process is called an "alternatives analysis.") All designs will:+ Reflect all users and all modes of transportation (walk, ride, roll).+ Accommodate planned population and traffic growth in Camas.+ Flow well with the Lake-Everett roundabout and bridge.+ Be able to link to the North Shore of Lacamas Lake in the future.Please rank the aspects of the project that are most important to you, with 1 being the most important and 5 being the least. (Please rank all options below in order of importance) | 1. Has a "Camas" look and feel
2. Minimize impact to the environment
3. Improve safety and mobility for pedestrians
4. Improve lighting
5. Improve parking |



Respondent No: 10

Login: Anonymous

Email: n/a

Responded At: Nov 22, 2022 10:12:31 am

Last Seen: Nov 22, 2022 10:12:31 am

IP Address: n/a

Item 1.

Q1. Which best describes your interest in the project?	I live in Camas.
Q2. What form of travel do you use on the Everett Street Corridor? Select all that apply.	Drive
Q3. How often do you travel the Everett Street Corridor?	At least three times a week
Q4. Why do you typically travel or use the Everett Street Corridor? Select all that apply.	Visiting or using business establishments on the corridor Occasional travel through the area (other reasons)
Q5. When it comes to the form and function of the corridor, what's important to you?Using input from the community, owners of businesses and properties along the corridor, and a technical advisory group, the project team will develop multiple corridor designs, and then compare them to see how well they fulfill what the community is looking for. (This process is called an "alternatives analysis.") All designs will:+ Reflect all users and all modes of transportation (walk, ride, roll).+ Accommodate planned population and traffic growth in Camas.+ Flow well with the Lake-Everett roundabout and bridge.+ Be able to link to the North Shore of Lacamas Lake in the future.Please rank the aspects of the project that are most important to you, with 1 being the most important and 5 being the least. (Please rank all options below in order of importance)	1. Improve safety and mobility for drivers 2. Improve connections to nearby areas, such as parks, schools, and downtown 3. Minimize impact to properties on the corridor 4. Minimize impact to the environment 5. Improve safety and mobility for pedestrians 6. Can be completed for a reasonable cost 7. Minimize noise 8. Improve safety and mobility for wheelchair users 9. Maintain traffic flow and property access during construction 10. Improve lighting 11. Improve safety and mobility for casual cyclists 12. Has a "Camas" look and feel 13. Improve parking 14. Improve safety and mobility for serious cyclists



Respondent No: 11

Login: Anonymous

Email: n/a

Responded At: Nov 22, 2022 10:12:56 am

Last Seen: Nov 22, 2022 10:12:56 am

IP Address: n/a

Item 1.

- | | |
|--|---|
| Q1. Which best describes your interest in the project? | I live in Camas. |
| Q2. What form of travel do you use on the Everett Street Corridor? Select all that apply. | Drive |
| Q3. How often do you travel the Everett Street Corridor? | Daily |
| Q4. Why do you typically travel or use the Everett Street Corridor? Select all that apply. | Going to/from school
Visiting or using business establishments on the corridor |
| Q5. When it comes to the form and function of the corridor, what's important to you?Using input from the community, owners of businesses and properties along the corridor, and a technical advisory group, the project team will develop multiple corridor designs, and then compare them to see how well they fulfill what the community is looking for. (This process is called an "alternatives analysis.") All designs will:+ Reflect all users and all modes of transportation (walk, ride, roll).+ Accommodate planned population and traffic growth in Camas.+ Flow well with the Lake-Everett roundabout and bridge.+ Be able to link to the North Shore of Lacamas Lake in the future.Please rank the aspects of the project that are most important to you, with 1 being the most important and 5 being the least. (Please rank all options below in order of importance) | 1. Maintain traffic flow and property access during construction
2. Can be completed for a reasonable cost
3. Improve safety and mobility for drivers
4. Improve safety and mobility for pedestrians
5. Has a "Camas" look and feel |



Respondent No: 12

Login: Anonymous

Email: n/a

Responded At: Nov 22, 2022 10:19:01 am

Last Seen: Nov 22, 2022 10:19:01 am

IP Address: n/a

Item 1.

- | | |
|--|--|
| Q1. Which best describes your interest in the project? | I live in Camas. |
| Q2. What form of travel do you use on the Everett Street Corridor? Select all that apply. | Drive |
| Q3. How often do you travel the Everett Street Corridor? | At least three times a week |
| Q4. Why do you typically travel or use the Everett Street Corridor? Select all that apply. | Going to/from school
Recreation or use of recreational facilities in the area |
| Q5. When it comes to the form and function of the corridor, what's important to you? Using input from the community, owners of businesses and properties along the corridor, and a technical advisory group, the project team will develop multiple corridor designs, and then compare them to see how well they fulfill what the community is looking for. (This process is called an "alternatives analysis.") All designs will: + Reflect all users and all modes of transportation (walk, ride, roll). + Accommodate planned population and traffic growth in Camas. + Flow well with the Lake-Everett roundabout and bridge. + Be able to link to the North Shore of Lacamas Lake in the future. Please rank the aspects of the project that are most important to you, with 1 being the most important and 5 being the least. (Please rank all options below in order of importance) | 1. Improve safety and mobility for pedestrians
2. Minimize impact to the environment
3. Can be completed for a reasonable cost
4. Maintain traffic flow and property access during construction
5. Minimize impact to properties on the corridor |



Respondent No: 13

Login: Anonymous

Email: n/a

Responded At: Nov 22, 2022 10:27:35 am

Last Seen: Nov 22, 2022 10:27:35 am

IP Address: n/a

Item 1.

- | | |
|--|---|
| Q1. Which best describes your interest in the project? | I own a business on the corridor. |
| Q2. What form of travel do you use on the Everett Street Corridor? Select all that apply. | Drive |
| Q3. How often do you travel the Everett Street Corridor? | Once a month or less |
| Q4. Why do you typically travel or use the Everett Street Corridor? Select all that apply. | Commuting to/from work inside or outside of City
Recreation or use of recreational facilities in the area |
| Q5. When it comes to the form and function of the corridor, what's important to you?Using input from the community, owners of businesses and properties along the corridor, and a technical advisory group, the project team will develop multiple corridor designs, and then compare them to see how well they fulfill what the community is looking for. (This process is called an "alternatives analysis.") All designs will:+ Reflect all users and all modes of transportation (walk, ride, roll).+ Accommodate planned population and traffic growth in Camas.+ Flow well with the Lake-Everett roundabout and bridge.+ Be able to link to the North Shore of Lacamas Lake in the future.Please rank the aspects of the project that are most important to you, with 1 being the most important and 5 being the least. (Please rank all options below in order of importance) | 1. Improve connections to nearby areas, such as parks, schools, and downtown
2. Minimize impact to properties on the corridor
3. Can be completed for a reasonable cost
4. Has a "Camas" look and feel
5. Minimize noise
6. Minimize impact to the environment
7. Improve lighting
8. Maintain traffic flow and property access during construction
9. Improve safety and mobility for drivers
10. Improve safety and mobility for serious cyclists
11. Improve safety and mobility for casual cyclists
12. Improve parking
13. Improve safety and mobility for pedestrians
14. Improve safety and mobility for wheelchair users |



Respondent No: 14

Login: Anonymous

Email: n/a

Responded At: Nov 22, 2022 10:30:35 am

Last Seen: Nov 22, 2022 10:30:35 am

IP Address: n/a

Item 1.

-
- Q1. Which best describes your interest in the project? I live in Camas.
-
- Q2. What form of travel do you use on the Everett Street Corridor? Select all that apply.
- Walk
 - Run
 - Bike – Casual
 - Drive
-
- Q3. How often do you travel the Everett Street Corridor? At least three times a week
-
- Q4. Why do you typically travel or use the Everett Street Corridor? Select all that apply.
- Recreation or use of recreational facilities in the area
 - Visiting or using business establishments on the corridor
 - Occasional travel through the area (other reasons)
-
- Q5. When it comes to the form and function of the corridor, what's important to you? Using input from the community, owners of businesses and properties along the corridor, and a technical advisory group, the project team will develop multiple corridor designs, and then compare them to see how well they fulfill what the community is looking for. (This process is called an "alternatives analysis.") All designs will: + Reflect all users and all modes of transportation (walk, ride, roll). + Accommodate planned population and traffic growth in Camas. + Flow well with the Lake-Everett roundabout and bridge. + Be able to link to the North Shore of Lacamas Lake in the future. Please rank the aspects of the project that are most important to you, with 1 being the most important and 5 being the least. (Please rank all options below in order of importance)
- 1. Minimize impact to the environment
 - 2. Improve connections to nearby areas, such as parks, schools, and downtown
 - 3. Improve safety and mobility for pedestrians
 - 4. Improve safety and mobility for serious cyclists
 - 5. Improve safety and mobility for casual cyclists
 - 6. Improve safety and mobility for drivers
-



Respondent No: 15

Login: Anonymous

Email: n/a

Responded At: Nov 22, 2022 10:31:31 am

Last Seen: Nov 22, 2022 10:31:31 am

IP Address: n/a

Item 1.

Q1. Which best describes your interest in the project?	I live in Camas.
Q2. What form of travel do you use on the Everett Street Corridor? Select all that apply.	Drive
Q3. How often do you travel the Everett Street Corridor?	At least three times a week
Q4. Why do you typically travel or use the Everett Street Corridor? Select all that apply.	Going to/from school
Q5. When it comes to the form and function of the corridor, what's important to you?Using input from the community, owners of businesses and properties along the corridor, and a technical advisory group, the project team will develop multiple corridor designs, and then compare them to see how well they fulfill what the community is looking for. (This process is called an "alternatives analysis.") All designs will:+ Reflect all users and all modes of transportation (walk, ride, roll).+ Accommodate planned population and traffic growth in Camas.+ Flow well with the Lake-Everett roundabout and bridge.+ Be able to link to the North Shore of Lacamas Lake in the future.Please rank the aspects of the project that are most important to you, with 1 being the most important and 5 being the least. (Please rank all options below in order of importance)	<ol style="list-style-type: none">1. Minimize impact to the environment2. Minimize impact to properties on the corridor3. Minimize noise4. Improve safety and mobility for pedestrians5. Improve safety and mobility for drivers6. Improve safety and mobility for wheelchair users7. Improve safety and mobility for casual cyclists8. Maintain traffic flow and property access during construction



Respondent No: 16

Login: Anonymous

Email: n/a

Responded At: Nov 22, 2022 10:33:24 am

Last Seen: Nov 22, 2022 10:33:24 am

IP Address: n/a

Item 1.

-
- Q1. Which best describes your interest in the project?
- I live or own property on the corridor.
-
- Q2. What form of travel do you use on the Everett Street Corridor? Select all that apply.
- Drive
-
- Q3. How often do you travel the Everett Street Corridor?
- Daily
-
- Q4. Why do you typically travel or use the Everett Street Corridor? Select all that apply.
- Commuting to/from work inside or outside of City
- Going to/from school
- Recreation or use of recreational facilities in the area
- Visiting or using business establishments on the corridor
-
- Q5. When it comes to the form and function of the corridor, what's important to you? Using input from the community, owners of businesses and properties along the corridor, and a technical advisory group, the project team will develop multiple corridor designs, and then compare them to see how well they fulfill what the community is looking for. (This process is called an "alternatives analysis.") All designs will: + Reflect all users and all modes of transportation (walk, ride, roll). + Accommodate planned population and traffic growth in Camas. + Flow well with the Lake-Everett roundabout and bridge. + Be able to link to the North Shore of Lacamas Lake in the future. Please rank the aspects of the project that are most important to you, with 1 being the most important and 5 being the least. (Please rank all options below in order of importance)
1. Improve safety and mobility for pedestrians
 2. Improve safety and mobility for drivers
 3. Improve safety and mobility for casual cyclists
 4. Improve connections to nearby areas, such as parks, schools, and downtown
 5. Minimize impact to the environment
 6. Improve safety and mobility for wheelchair users
 7. Improve parking
 8. Can be completed for a reasonable cost
 9. Minimize noise
 10. Improve safety and mobility for serious cyclists
-



Respondent No: 17

Login: Anonymous

Email: n/a

Responded At: Nov 22, 2022 10:41:04 am

Last Seen: Nov 22, 2022 10:41:04 am

IP Address: n/a

Item 1.

- | | |
|--|--|
| Q1. Which best describes your interest in the project? | I live in Camas. |
| Q2. What form of travel do you use on the Everett Street Corridor? Select all that apply. | Drive |
| Q3. How often do you travel the Everett Street Corridor? | Daily |
| Q4. Why do you typically travel or use the Everett Street Corridor? Select all that apply. | Going to/from school
Occasional travel through the area (other reasons) |
| Q5. When it comes to the form and function of the corridor, what's important to you?Using input from the community, owners of businesses and properties along the corridor, and a technical advisory group, the project team will develop multiple corridor designs, and then compare them to see how well they fulfill what the community is looking for. (This process is called an "alternatives analysis.") All designs will:+ Reflect all users and all modes of transportation (walk, ride, roll).+ Accommodate planned population and traffic growth in Camas.+ Flow well with the Lake-Everett roundabout and bridge.+ Be able to link to the North Shore of Lacamas Lake in the future.Please rank the aspects of the project that are most important to you, with 1 being the most important and 5 being the least. (Please rank all options below in order of importance) | 1. Improve safety and mobility for pedestrians
2. Improve safety and mobility for casual cyclists
3. Improve safety and mobility for drivers
4. Improve safety and mobility for serious cyclists
5. Improve safety and mobility for wheelchair users
6. Improve connections to nearby areas, such as parks, schools, and downtown
7. Maintain traffic flow and property access during construction |



Respondent No: 18

Login: Anonymous

Email: n/a

Responded At: Nov 22, 2022 10:41:14 am

Last Seen: Nov 22, 2022 10:41:14 am

IP Address: n/a

Item 1.

Q1. Which best describes your interest in the project?	I live in Camas.
Q2. What form of travel do you use on the Everett Street Corridor? Select all that apply.	Walk Run Bike – Casual Bike – Serious Drive
Q3. How often do you travel the Everett Street Corridor?	At least three times a week
Q4. Why do you typically travel or use the Everett Street Corridor? Select all that apply.	Going to/from school Recreation or use of recreational facilities in the area Visiting or using business establishments on the corridor
Q5. When it comes to the form and function of the corridor, what's important to you? Using input from the community, owners of businesses and properties along the corridor, and a technical advisory group, the project team will develop multiple corridor designs, and then compare them to see how well they fulfill what the community is looking for. (This process is called an "alternatives analysis.") All designs will: + Reflect all users and all modes of transportation (walk, ride, roll). + Accommodate planned population and traffic growth in Camas. + Flow well with the Lake-Everett roundabout and bridge. + Be able to link to the North Shore of Lacamas Lake in the future. Please rank the aspects of the project that are most important to you, with 1 being the most important and 5 being the least. (Please rank all options below in order of importance)	1. Improve connections to nearby areas, such as parks, schools, and downtown 2. Improve safety and mobility for pedestrians 3. Improve safety and mobility for serious cyclists 4. Improve parking 5. Improve safety and mobility for drivers 6. Improve safety and mobility for casual cyclists 7. Improve lighting 8. Minimize impact to properties on the corridor



Respondent No: 19

Login: Anonymous

Email: n/a

Responded At: Nov 22, 2022 10:46:06 am

Last Seen: Nov 22, 2022 10:46:06 am

IP Address: n/a

Item 1.

- | | |
|--|---|
| Q1. Which best describes your interest in the project? | I live in Camas. |
| Q2. What form of travel do you use on the Everett Street Corridor? Select all that apply. | Run
Drive |
| Q3. How often do you travel the Everett Street Corridor? | At least three times a week |
| Q4. Why do you typically travel or use the Everett Street Corridor? Select all that apply. | Recreation or use of recreational facilities in the area
Visiting or using business establishments on the corridor
Occasional travel through the area (other reasons) |
| Q5. When it comes to the form and function of the corridor, what's important to you?Using input from the community, owners of businesses and properties along the corridor, and a technical advisory group, the project team will develop multiple corridor designs, and then compare them to see how well they fulfill what the community is looking for. (This process is called an "alternatives analysis.") All designs will:+ Reflect all users and all modes of transportation (walk, ride, roll).+ Accommodate planned population and traffic growth in Camas.+ Flow well with the Lake-Everett roundabout and bridge.+ Be able to link to the North Shore of Lacamas Lake in the future.Please rank the aspects of the project that are most important to you, with 1 being the most important and 5 being the least. (Please rank all options below in order of importance) | 1. Improve safety and mobility for pedestrians
2. Minimize impact to properties on the corridor
3. Minimize noise
4. Maintain traffic flow and property access during construction |



Respondent No: 20

Login: Anonymous

Email: n/a

Responded At: Nov 22, 2022 10:46:22 am

Last Seen: Nov 22, 2022 10:46:22 am

IP Address: n/a

Item 1.

- | | |
|--|---|
| Q1. Which best describes your interest in the project? | I live or own property on the corridor. |
| <hr/> | |
| Q2. What form of travel do you use on the Everett Street Corridor? Select all that apply. | Walk
Drive |
| <hr/> | |
| Q3. How often do you travel the Everett Street Corridor? | Daily |
| <hr/> | |
| Q4. Why do you typically travel or use the Everett Street Corridor? Select all that apply. | Commuting to/from work inside or outside of City
Recreation or use of recreational facilities in the area
Visiting or using business establishments on the corridor |
| <hr/> | |
| Q5. When it comes to the form and function of the corridor, what's important to you?Using input from the community, owners of businesses and properties along the corridor, and a technical advisory group, the project team will develop multiple corridor designs, and then compare them to see how well they fulfill what the community is looking for. (This process is called an "alternatives analysis.") All designs will:+ Reflect all users and all modes of transportation (walk, ride, roll).+ Accommodate planned population and traffic growth in Camas.+ Flow well with the Lake-Everett roundabout and bridge.+ Be able to link to the North Shore of Lacamas Lake in the future.Please rank the aspects of the project that are most important to you, with 1 being the most important and 5 being the least. (Please rank all options below in order of importance) | 1. Improve safety and mobility for pedestrians
2. Improve safety and mobility for drivers
3. Improve connections to nearby areas, such as parks, schools, and downtown
4. Minimize noise
5. Improve safety and mobility for casual cyclists |



Respondent No: 21

Login: Anonymous

Email: n/a

Responded At: Nov 22, 2022 10:49:12 am

Last Seen: Nov 22, 2022 10:49:12 am

IP Address: n/a

Item 1.

Q1. Which best describes your interest in the project?	I live in Camas.
Q2. What form of travel do you use on the Everett Street Corridor? Select all that apply.	Walk Bike – Serious Drive
Q3. How often do you travel the Everett Street Corridor?	At least three times a week
Q4. Why do you typically travel or use the Everett Street Corridor? Select all that apply.	Recreation or use of recreational facilities in the area Visiting or using business establishments on the corridor
Q5. When it comes to the form and function of the corridor, what's important to you? Using input from the community, owners of businesses and properties along the corridor, and a technical advisory group, the project team will develop multiple corridor designs, and then compare them to see how well they fulfill what the community is looking for. (This process is called an "alternatives analysis.") All designs will: + Reflect all users and all modes of transportation (walk, ride, roll). + Accommodate planned population and traffic growth in Camas. + Flow well with the Lake-Everett roundabout and bridge. + Be able to link to the North Shore of Lacamas Lake in the future. Please rank the aspects of the project that are most important to you, with 1 being the most important and 5 being the least. (Please rank all options below in order of importance)	1. Improve connections to nearby areas, such as parks, schools, and downtown 2. Has a "Camas" look and feel 3. Maintain traffic flow and property access during construction 4. Improve safety and mobility for drivers 5. Improve safety and mobility for casual cyclists



Respondent No: 22

Login: Anonymous

Email: n/a

Responded At: Nov 22, 2022 10:52:25 am

Last Seen: Nov 22, 2022 10:52:25 am

IP Address: n/a

Item 1.

-
- Q1. Which best describes your interest in the project? I live in Camas.
-
- Q2. What form of travel do you use on the Everett Street Corridor? Select all that apply. Bike – Serious
Drive
-
- Q3. How often do you travel the Everett Street Corridor? At least three times a week
-
- Q4. Why do you typically travel or use the Everett Street Corridor? Select all that apply. Recreation or use of recreational facilities in the area
-
- Q5. When it comes to the form and function of the corridor, what's important to you? Using input from the community, owners of businesses and properties along the corridor, and a technical advisory group, the project team will develop multiple corridor designs, and then compare them to see how well they fulfill what the community is looking for. (This process is called an "alternatives analysis.") All designs will: + Reflect all users and all modes of transportation (walk, ride, roll). + Accommodate planned population and traffic growth in Camas. + Flow well with the Lake-Everett roundabout and bridge. + Be able to link to the North Shore of Lacamas Lake in the future. Please rank the aspects of the project that are most important to you, with 1 being the most important and 5 being the least. (Please rank all options below in order of importance)
-
1. Can be completed for a reasonable cost
 2. Improve connections to nearby areas, such as parks, schools, and downtown
 3. Has a "Camas" look and feel



Respondent No: 23

Login: Anonymous

Email: n/a

Responded At: Nov 22, 2022 10:56:34 am

Last Seen: Nov 22, 2022 10:56:34 am

IP Address: n/a

Item 1.

-
- Q1. Which best describes your interest in the project?
- I live or own property on the corridor.
-
- Q2. What form of travel do you use on the Everett Street Corridor? Select all that apply.
- Walk
- Run
- Bike – Casual
- Bike – Serious
- Drive
-
- Q3. How often do you travel the Everett Street Corridor?
- Daily
-
- Q4. Why do you typically travel or use the Everett Street Corridor? Select all that apply.
- Commuting to/from work inside or outside of City
- Going to/from school
- Recreation or use of recreational facilities in the area
- Visiting or using business establishments on the corridor
- Occasional travel through the area (other reasons)
-
- Q5. When it comes to the form and function of the corridor, what's important to you? Using input from the community, owners of businesses and properties along the corridor, and a technical advisory group, the project team will develop multiple corridor designs, and then compare them to see how well they fulfill what the community is looking for. (This process is called an "alternatives analysis.") All designs will: + Reflect all users and all modes of transportation (walk, ride, roll). + Accommodate planned population and traffic growth in Camas. + Flow well with the Lake-Everett roundabout and bridge. + Be able to link to the North Shore of Lacamas Lake in the future. Please rank the aspects of the project that are most important to you, with 1 being the most important and 5 being the least. (Please rank all options below in order of importance)
1. Maintain traffic flow and property access during construction
2. Improve safety and mobility for drivers
3. Improve safety and mobility for pedestrians
4. Improve parking
5. Has a "Camas" look and feel
-



Respondent No: 24

Login: Anonymous

Email: n/a

Responded At: Nov 22, 2022 10:57:35 am

Last Seen: Nov 22, 2022 10:57:35 am

IP Address: n/a

Item 1.

-
- Q1. Which best describes your interest in the project? I live in Camas.
-
- Q2. What form of travel do you use on the Everett Street Corridor? Select all that apply.
- Walk
Run
Drive
-
- Q3. How often do you travel the Everett Street Corridor? Daily
-
- Q4. Why do you typically travel or use the Everett Street Corridor? Select all that apply.
- Recreation or use of recreational facilities in the area
Visiting or using business establishments on the corridor
Occasional travel through the area (other reasons)
-
- Q5. When it comes to the form and function of the corridor, what's important to you? Using input from the community, owners of businesses and properties along the corridor, and a technical advisory group, the project team will develop multiple corridor designs, and then compare them to see how well they fulfill what the community is looking for. (This process is called an "alternatives analysis.") All designs will: + Reflect all users and all modes of transportation (walk, ride, roll). + Accommodate planned population and traffic growth in Camas. + Flow well with the Lake-Everett roundabout and bridge. + Be able to link to the North Shore of Lacamas Lake in the future. Please rank the aspects of the project that are most important to you, with 1 being the most important and 5 being the least. (Please rank all options below in order of importance)
1. Improve connections to nearby areas, such as parks, schools, and downtown
2. Minimize impact to the environment
3. Improve safety and mobility for pedestrians
4. Can be completed for a reasonable cost
5. Has a "Camas" look and feel
6. Improve safety and mobility for drivers
7. Maintain traffic flow and property access during construction
-



Respondent No: 25

Login: Anonymous

Email: n/a

Responded At: Nov 22, 2022 10:59:21 am

Last Seen: Nov 22, 2022 10:59:21 am

IP Address: n/a

Item 1.

- | | |
|--|---|
| Q1. Which best describes your interest in the project? | I live in Camas. |
| <hr/> | |
| Q2. What form of travel do you use on the Everett Street Corridor? Select all that apply. | Walk
Drive |
| <hr/> | |
| Q3. How often do you travel the Everett Street Corridor? | At least three times a week |
| <hr/> | |
| Q4. Why do you typically travel or use the Everett Street Corridor? Select all that apply. | Going to/from school
Recreation or use of recreational facilities in the area
Visiting or using business establishments on the corridor |
| <hr/> | |
| Q5. When it comes to the form and function of the corridor, what's important to you? Using input from the community, owners of businesses and properties along the corridor, and a technical advisory group, the project team will develop multiple corridor designs, and then compare them to see how well they fulfill what the community is looking for. (This process is called an "alternatives analysis.") All designs will: + Reflect all users and all modes of transportation (walk, ride, roll). + Accommodate planned population and traffic growth in Camas. + Flow well with the Lake-Everett roundabout and bridge. + Be able to link to the North Shore of Lacamas Lake in the future. Please rank the aspects of the project that are most important to you, with 1 being the most important and 5 being the least. (Please rank all options below in order of importance) | 1. Improve parking
2. Minimize impact to properties on the corridor
3. Maintain traffic flow and property access during construction
4. Improve lighting
5. Improve safety and mobility for pedestrians
6. Can be completed for a reasonable cost
7. Has a "Camas" look and feel
8. Minimize noise
9. Minimize impact to the environment
10. Improve connections to nearby areas, such as parks, schools, and downtown
11. Improve safety and mobility for drivers
12. Improve safety and mobility for serious cyclists
13. Improve safety and mobility for casual cyclists
14. Improve safety and mobility for wheelchair users |



Respondent No: 26

Login: Anonymous

Email: n/a

Responded At: Nov 22, 2022 10:59:32 am

Last Seen: Nov 22, 2022 10:59:32 am

IP Address: n/a

Item 1.

Q1. Which best describes your interest in the project?	I live in Camas.
Q2. What form of travel do you use on the Everett Street Corridor? Select all that apply.	Walk Drive
Q3. How often do you travel the Everett Street Corridor?	Daily
Q4. Why do you typically travel or use the Everett Street Corridor? Select all that apply.	Recreation or use of recreational facilities in the area Visiting or using business establishments on the corridor
Q5. When it comes to the form and function of the corridor, what's important to you?Using input from the community, owners of businesses and properties along the corridor, and a technical advisory group, the project team will develop multiple corridor designs, and then compare them to see how well they fulfill what the community is looking for. (This process is called an "alternatives analysis.") All designs will: + Reflect all users and all modes of transportation (walk, ride, roll).+ Accommodate planned population and traffic growth in Camas.+ Flow well with the Lake-Everett roundabout and bridge.+ Be able to link to the North Shore of Lacamas Lake in the future.Please rank the aspects of the project that are most important to you, with 1 being the most important and 5 being the least. (Please rank all options below in order of importance)	1. Improve safety and mobility for pedestrians 2. Improve connections to nearby areas, such as parks, schools, and downtown 3. Improve safety and mobility for casual cyclists 4. Minimize impact to the environment 5. Has a "Camas" look and feel



Respondent No: 27

Login: Anonymous

Email: n/a

Responded At: Nov 22, 2022 11:03:08 am

Last Seen: Nov 22, 2022 11:03:08 am

IP Address: n/a

Item 1.

Q1. Which best describes your interest in the project?

Other (please specify).

Drive through the area multiple times a day

Q2. What form of travel do you use on the Everett Street Corridor? Select all that apply.

Drive

Q3. How often do you travel the Everett Street Corridor?

Daily

Q4. Why do you typically travel or use the Everett Street Corridor? Select all that apply.

Commuting to/from work inside or outside of City
Recreation or use of recreational facilities in the area
Occasional travel through the area (other reasons)

Q5. When it comes to the form and function of the corridor, what's important to you? Using input from the community, owners of businesses and properties along the corridor, and a technical advisory group, the project team will develop multiple corridor designs, and then compare them to see how well they fulfill what the community is looking for. (This process is called an "alternatives analysis.") All designs will: + Reflect all users and all modes of transportation (walk, ride, roll). + Accommodate planned population and traffic growth in Camas. + Flow well with the Lake-Everett roundabout and bridge. + Be able to link to the North Shore of Lacamas Lake in the future. Please rank the aspects of the project that are most important to you, with 1 being the most important and 5 being the least. (Please rank all options below in order of importance)

1. Maintain traffic flow and property access during construction
2. Improve safety and mobility for drivers
3. Improve parking
4. Can be completed for a reasonable cost
5. Has a "Camas" look and feel
6. Minimize noise
7. Minimize impact to the environment
8. Minimize impact to properties on the corridor
9. Improve lighting
10. Improve connections to nearby areas, such as parks, schools, and downtown
11. Improve safety and mobility for pedestrians
12. Improve safety and mobility for wheelchair users
13. Improve safety and mobility for casual cyclists
14. Improve safety and mobility for serious cyclists



Respondent No: 28

Login: Anonymous

Email: n/a

Responded At: Nov 22, 2022 11:12:54 am

Last Seen: Nov 22, 2022 11:12:54 am

IP Address: n/a

Item 1.

Q1. Which best describes your interest in the project?	I live or own property on the corridor.
Q2. What form of travel do you use on the Everett Street Corridor? Select all that apply.	Walk Drive
Q3. How often do you travel the Everett Street Corridor?	At least three times a week
Q4. Why do you typically travel or use the Everett Street Corridor? Select all that apply.	Recreation or use of recreational facilities in the area Visiting or using business establishments on the corridor
Q5. When it comes to the form and function of the corridor, what's important to you? Using input from the community, owners of businesses and properties along the corridor, and a technical advisory group, the project team will develop multiple corridor designs, and then compare them to see how well they fulfill what the community is looking for. (This process is called an "alternatives analysis.") All designs will: + Reflect all users and all modes of transportation (walk, ride, roll). + Accommodate planned population and traffic growth in Camas. + Flow well with the Lake-Everett roundabout and bridge. + Be able to link to the North Shore of Lacamas Lake in the future. Please rank the aspects of the project that are most important to you, with 1 being the most important and 5 being the least. (Please rank all options below in order of importance)	1. Improve safety and mobility for pedestrians 2. Improve safety and mobility for wheelchair users 3. Improve safety and mobility for casual cyclists 4. Improve connections to nearby areas, such as parks, schools, and downtown 5. Minimize impact to properties on the corridor 6. Minimize impact to the environment 7. Minimize noise 8. Has a "Camas" look and feel 9. Maintain traffic flow and property access during construction 10. Improve lighting 11. Can be completed for a reasonable cost 12. Improve parking 13. Improve safety and mobility for drivers 14. Improve safety and mobility for serious cyclists



Respondent No: 29

Login: Anonymous

Email: n/a

Responded At: Nov 22, 2022 11:14:34 am

Last Seen: Nov 22, 2022 11:14:34 am

IP Address: n/a

Item 1.

Q1. Which best describes your interest in the project?

Other (please specify).

Live in a sub located just off Everett. Turning left has gotten impossible at times (generally high school traffic times) to get out of our neighborhood.

Q2. What form of travel do you use on the Everett Street Corridor? Select all that apply.

Walk

Drive

Q3. How often do you travel the Everett Street Corridor?

Daily

Q4. Why do you typically travel or use the Everett Street Corridor? Select all that apply.

Commuting to/from work inside or outside of City

Going to/from school

Recreation or use of recreational facilities in the area

Visiting or using business establishments on the corridor

Q5. When it comes to the form and function of the corridor, what's important to you? Using input from the community, owners of businesses and properties along the corridor, and a technical advisory group, the project team will develop multiple corridor designs, and then compare them to see how well they fulfill what the community is looking for. (This process is called an "alternatives analysis.") All designs will: + Reflect all users and all modes of transportation (walk, ride, roll). + Accommodate planned population and traffic growth in Camas. + Flow well with the Lake-Everett roundabout and bridge. + Be able to link to the North Shore of Lacamas Lake in the future. Please rank the aspects of the project that are most important to you, with 1 being the most important and 5 being the least. (Please rank all options below in order of importance)

1. Maintain traffic flow and property access during construction
2. Improve connections to nearby areas, such as parks, schools, and downtown
3. Improve safety and mobility for drivers
4. Improve safety and mobility for pedestrians
5. Has a "Camas" look and feel



Respondent No: 30

Login: Anonymous

Email: n/a

Responded At: Nov 22, 2022 11:14:57 am

Last Seen: Nov 22, 2022 11:14:57 am

IP Address: n/a

Item 1.

Q1. Which best describes your interest in the project?	I live in Camas.
Q2. What form of travel do you use on the Everett Street Corridor? Select all that apply.	Drive
Q3. How often do you travel the Everett Street Corridor?	Daily
Q4. Why do you typically travel or use the Everett Street Corridor? Select all that apply.	Commuting to/from work inside or outside of City Recreation or use of recreational facilities in the area Occasional travel through the area (other reasons)
Q5. When it comes to the form and function of the corridor, what's important to you?Using input from the community, owners of businesses and properties along the corridor, and a technical advisory group, the project team will develop multiple corridor designs, and then compare them to see how well they fulfill what the community is looking for. (This process is called an "alternatives analysis.") All designs will:+ Reflect all users and all modes of transportation (walk, ride, roll).+ Accommodate planned population and traffic growth in Camas.+ Flow well with the Lake-Everett roundabout and bridge.+ Be able to link to the North Shore of Lacamas Lake in the future.Please rank the aspects of the project that are most important to you, with 1 being the most important and 5 being the least. (Please rank all options below in order of importance)	1. Improve connections to nearby areas, such as parks, schools, and downtown 2. Can be completed for a reasonable cost 3. Has a "Camas" look and feel 4. Minimize impact to the environment 5. Improve safety and mobility for pedestrians 6. Improve safety and mobility for casual cyclists



Respondent No: 31

Login: Anonymous

Email: n/a

Responded At: Nov 22, 2022 11:16:51 am

Last Seen: Nov 22, 2022 11:16:51 am

IP Address: n/a

Item 1.

- Q1. Which best describes your interest in the project? I live or own property on the corridor.
-
- Q2. What form of travel do you use on the Everett Street Corridor? Select all that apply.
- Walk
Run
Drive
-
- Q3. How often do you travel the Everett Street Corridor? Daily
-
- Q4. Why do you typically travel or use the Everett Street Corridor? Select all that apply.
- Commuting to/from work inside or outside of City
Going to/from school
Recreation or use of recreational facilities in the area
Visiting or using business establishments on the corridor
Occasional travel through the area (other reasons)
-
- Q5. When it comes to the form and function of the corridor, what's important to you? Using input from the community, owners of businesses and properties along the corridor, and a technical advisory group, the project team will develop multiple corridor designs, and then compare them to see how well they fulfill what the community is looking for. (This process is called an "alternatives analysis.") All designs will: + Reflect all users and all modes of transportation (walk, ride, roll). + Accommodate planned population and traffic growth in Camas. + Flow well with the Lake-Everett roundabout and bridge. + Be able to link to the North Shore of Lacamas Lake in the future. Please rank the aspects of the project that are most important to you, with 1 being the most important and 5 being the least. (Please rank all options below in order of importance)
1. Improve safety and mobility for drivers
2. Minimize impact to properties on the corridor
3. Improve safety and mobility for pedestrians
4. Minimize noise
5. Improve connections to nearby areas, such as parks, schools, and downtown
6. Improve safety and mobility for wheelchair users
7. Has a "Camas" look and feel
8. Minimize impact to the environment
9. Improve safety and mobility for casual cyclists
10. Improve safety and mobility for serious cyclists
11. Can be completed for a reasonable cost
12. Maintain traffic flow and property access during construction
13. Improve lighting
14. Improve parking



Respondent No: 32

Login: Anonymous

Email: n/a

Responded At: Nov 22, 2022 11:27:58 am

Last Seen: Nov 22, 2022 11:27:58 am

IP Address: n/a

Item 1.

- | | |
|--|--|
| Q1. Which best describes your interest in the project? | I live or own property on the corridor. |
| Q2. What form of travel do you use on the Everett Street Corridor? Select all that apply. | Drive |
| Q3. How often do you travel the Everett Street Corridor? | At least three times a week |
| Q4. Why do you typically travel or use the Everett Street Corridor? Select all that apply. | Commuting to/from work inside or outside of City
Recreation or use of recreational facilities in the area |
| Q5. When it comes to the form and function of the corridor, what's important to you?Using input from the community, owners of businesses and properties along the corridor, and a technical advisory group, the project team will develop multiple corridor designs, and then compare them to see how well they fulfill what the community is looking for. (This process is called an "alternatives analysis.") All designs will:+ Reflect all users and all modes of transportation (walk, ride, roll).+ Accommodate planned population and traffic growth in Camas.+ Flow well with the Lake-Everett roundabout and bridge.+ Be able to link to the North Shore of Lacamas Lake in the future.Please rank the aspects of the project that are most important to you, with 1 being the most important and 5 being the least. (Please rank all options below in order of importance) | 1. Minimize impact to the environment
2. Improve safety and mobility for pedestrians
3. Has a "Camas" look and feel
4. Minimize noise
5. Minimize impact to properties on the corridor |



Respondent No: 33

Login: Anonymous

Email: n/a

Responded At: Nov 22, 2022 11:29:21 am

Last Seen: Nov 22, 2022 11:29:21 am

IP Address: n/a

Item 1.

Q1. Which best describes your interest in the project?

I live or own property on the corridor.

Q2. What form of travel do you use on the Everett Street Corridor? Select all that apply.

Walk
Run
Bike – Casual
Bike – Serious
Drive

Q3. How often do you travel the Everett Street Corridor?

Daily

Q4. Why do you typically travel or use the Everett Street Corridor? Select all that apply.

Commuting to/from work inside or outside of City
Going to/from school
Recreation or use of recreational facilities in the area

Q5. When it comes to the form and function of the corridor, what's important to you? Using input from the community, owners of businesses and properties along the corridor, and a technical advisory group, the project team will develop multiple corridor designs, and then compare them to see how well they fulfill what the community is looking for. (This process is called an "alternatives analysis.") All designs will: + Reflect all users and all modes of transportation (walk, ride, roll). + Accommodate planned population and traffic growth in Camas. + Flow well with the Lake-Everett roundabout and bridge. + Be able to link to the North Shore of Lacamas Lake in the future. Please rank the aspects of the project that are most important to you, with 1 being the most important and 5 being the least. (Please rank all options below in order of importance)

1. Improve safety and mobility for pedestrians
2. Improve safety and mobility for casual cyclists
3. Improve safety and mobility for serious cyclists
4. Improve safety and mobility for drivers
5. Improve connections to nearby areas, such as parks, schools, and downtown



Respondent No: 34

Login: Anonymous

Email: n/a

Responded At: Nov 22, 2022 11:32:21 am

Last Seen: Nov 22, 2022 11:32:21 am

IP Address: n/a

Item 1.

-
- Q1. Which best describes your interest in the project? I live in Camas.
-
- Q2. What form of travel do you use on the Everett Street Corridor? Select all that apply. Drive
-
- Q3. How often do you travel the Everett Street Corridor? At least three times a week
-
- Q4. Why do you typically travel or use the Everett Street Corridor? Select all that apply. Recreation or use of recreational facilities in the area
Visiting or using business establishments on the corridor
Occasional travel through the area (other reasons)
-
- Q5. When it comes to the form and function of the corridor, what's important to you? Using input from the community, owners of businesses and properties along the corridor, and a technical advisory group, the project team will develop multiple corridor designs, and then compare them to see how well they fulfill what the community is looking for. (This process is called an "alternatives analysis.") All designs will: + Reflect all users and all modes of transportation (walk, ride, roll). + Accommodate planned population and traffic growth in Camas. + Flow well with the Lake-Everett roundabout and bridge. + Be able to link to the North Shore of Lacamas Lake in the future. Please rank the aspects of the project that are most important to you, with 1 being the most important and 5 being the least. (Please rank all options below in order of importance)
-
1. Improve safety and mobility for pedestrians
 2. Minimize impact to the environment
 3. Improve safety and mobility for drivers
 4. Improve lighting
 5. Can be completed for a reasonable cost
 6. Maintain traffic flow and property access during construction



Respondent No: 35

Login: Anonymous

Email: n/a

Responded At: Nov 22, 2022 11:32:43 am

Last Seen: Nov 22, 2022 11:32:43 am

IP Address: n/a

Item 1.

- | | |
|---|--|
| Q1. Which best describes your interest in the project? | I live or own property on the corridor. |
| Q2. What form of travel do you use on the Everett Street Corridor? Select all that apply. | Drive |
| Q3. How often do you travel the Everett Street Corridor? | At least three times a week |
| Q4. Why do you typically travel or use the Everett Street Corridor? Select all that apply. | Commuting to/from work inside or outside of City
Recreation or use of recreational facilities in the area
Visiting or using business establishments on the corridor
Occasional travel through the area (other reasons) |
| Q5. When it comes to the form and function of the corridor, what's important to you?Using input from the community, owners of businesses and properties along the corridor, and a technical advisory group, the project team will develop multiple corridor designs, and then compare them to see how well they fulfill what the community is looking for. (This process is called an "alternatives analysis.") All designs will: + Reflect all users and all modes of transportation (walk, ride, roll).+ Accommodate planned population and traffic growth in Camas.+ Flow well with the Lake-Everett roundabout and bridge.+ Be able to link to the North Shore of Lacamas Lake in the future.Please rank the aspects of the project that are most important to you, with 1 being the most important and 5 being the least. (Please rank all options below in order of importance) | 1. Improve safety and mobility for pedestrians
2. Improve connections to nearby areas, such as parks, schools, and downtown
3. Improve parking
4. Minimize impact to properties on the corridor
5. Has a "Camas" look and feel |



Respondent No: 36

Login: Anonymous

Email: n/a

Responded At: Nov 22, 2022 11:34:42 am

Last Seen: Nov 22, 2022 11:34:42 am

IP Address: n/a

Item 1.

Q1. Which best describes your interest in the project?

I live or own property on the corridor.

Q2. What form of travel do you use on the Everett Street Corridor? Select all that apply.

Walk

Bike – Casual

Drive

Q3. How often do you travel the Everett Street Corridor?

Daily

Q4. Why do you typically travel or use the Everett Street Corridor? Select all that apply.

Commuting to/from work inside or outside of City

Going to/from school

Recreation or use of recreational facilities in the area

Visiting or using business establishments on the corridor

Q5. When it comes to the form and function of the corridor, what's important to you? Using input from the community, owners of businesses and properties along the corridor, and a technical advisory group, the project team will develop multiple corridor designs, and then compare them to see how well they fulfill what the community is looking for. (This process is called an "alternatives analysis.") All designs will: + Reflect all users and all modes of transportation (walk, ride, roll). + Accommodate planned population and traffic growth in Camas. + Flow well with the Lake-Everett roundabout and bridge. + Be able to link to the North Shore of Lacamas Lake in the future. Please rank the aspects of the project that are most important to you, with 1 being the most important and 5 being the least. (Please rank all options below in order of importance)

1. Improve safety and mobility for pedestrians

2. Improve safety and mobility for casual cyclists

3. Improve safety and mobility for drivers

4. Improve connections to nearby areas, such as parks, schools, and downtown

5. Has a "Camas" look and feel



Respondent No: 37

Login: Anonymous

Email: n/a

Responded At: Nov 22, 2022 11:38:39 am

Last Seen: Nov 22, 2022 11:38:39 am

IP Address: n/a

Item 1.

Q1. Which best describes your interest in the project?

I live or own property on the corridor.

Q2. What form of travel do you use on the Everett Street Corridor? Select all that apply.

Walk
Bike – Casual
Bike – Serious
Drive

Q3. How often do you travel the Everett Street Corridor?

Daily

Q4. Why do you typically travel or use the Everett Street Corridor? Select all that apply.

Commuting to/from work inside or outside of City
Going to/from school
Recreation or use of recreational facilities in the area
Visiting or using business establishments on the corridor

Q5. When it comes to the form and function of the corridor, what's important to you? Using input from the community, owners of businesses and properties along the corridor, and a technical advisory group, the project team will develop multiple corridor designs, and then compare them to see how well they fulfill what the community is looking for. (This process is called an "alternatives analysis.") All designs will: + Reflect all users and all modes of transportation (walk, ride, roll). + Accommodate planned population and traffic growth in Camas. + Flow well with the Lake-Everett roundabout and bridge. + Be able to link to the North Shore of Lacamas Lake in the future. Please rank the aspects of the project that are most important to you, with 1 being the most important and 5 being the least. (Please rank all options below in order of importance)

1. Minimize impact to the environment
2. Improve connections to nearby areas, such as parks, schools, and downtown
3. Improve safety and mobility for pedestrians
4. Improve safety and mobility for drivers
5. Improve safety and mobility for casual cyclists



Respondent No: 38

Login: Anonymous

Email: n/a

Responded At: Nov 22, 2022 11:44:24 am

Last Seen: Nov 22, 2022 11:44:24 am

IP Address: n/a

Item 1.

- | | |
|--|--|
| Q1. Which best describes your interest in the project? | I live or own property on the corridor. |
| Q2. What form of travel do you use on the Everett Street Corridor? Select all that apply. | Drive |
| Q3. How often do you travel the Everett Street Corridor? | Daily |
| Q4. Why do you typically travel or use the Everett Street Corridor? Select all that apply. | Commuting to/from work inside or outside of City
Recreation or use of recreational facilities in the area
Visiting or using business establishments on the corridor
Occasional travel through the area (other reasons) |
| Q5. When it comes to the form and function of the corridor, what's important to you?Using input from the community, owners of businesses and properties along the corridor, and a technical advisory group, the project team will develop multiple corridor designs, and then compare them to see how well they fulfill what the community is looking for. (This process is called an "alternatives analysis.") All designs will:+ Reflect all users and all modes of transportation (walk, ride, roll).+ Accommodate planned population and traffic growth in Camas.+ Flow well with the Lake-Everett roundabout and bridge.+ Be able to link to the North Shore of Lacamas Lake in the future.Please rank the aspects of the project that are most important to you, with 1 being the most important and 5 being the least. (Please rank all options below in order of importance) | 1. Minimize impact to properties on the corridor
2. Improve connections to nearby areas, such as parks, schools, and downtown
3. Improve safety and mobility for pedestrians
4. Improve safety and mobility for casual cyclists
5. Improve safety and mobility for drivers |



Respondent No: 39

Login: Anonymous

Email: n/a

Responded At: Nov 22, 2022 11:51:15 am

Last Seen: Nov 22, 2022 11:51:15 am

IP Address: n/a

Item 1.

-
- Q1. Which best describes your interest in the project?
- I live in Camas.
-
- Q2. What form of travel do you use on the Everett Street Corridor? Select all that apply.
- Run
Bike – Casual
Bike – Serious
Drive
-
- Q3. How often do you travel the Everett Street Corridor?
- Daily
-
- Q4. Why do you typically travel or use the Everett Street Corridor? Select all that apply.
- Commuting to/from work inside or outside of City
Going to/from school
Recreation or use of recreational facilities in the area
Visiting or using business establishments on the corridor
-
- Q5. When it comes to the form and function of the corridor, what's important to you? Using input from the community, owners of businesses and properties along the corridor, and a technical advisory group, the project team will develop multiple corridor designs, and then compare them to see how well they fulfill what the community is looking for. (This process is called an "alternatives analysis.") All designs will: + Reflect all users and all modes of transportation (walk, ride, roll). + Accommodate planned population and traffic growth in Camas. + Flow well with the Lake-Everett roundabout and bridge. + Be able to link to the North Shore of Lacamas Lake in the future. Please rank the aspects of the project that are most important to you, with 1 being the most important and 5 being the least. (Please rank all options below in order of importance)
1. Improve safety and mobility for casual cyclists
 2. Improve safety and mobility for serious cyclists
 3. Improve safety and mobility for pedestrians
 4. Improve safety and mobility for wheelchair users
 5. Improve connections to nearby areas, such as parks, schools, and downtown
 6. Has a "Camas" look and feel
 7. Minimize impact to the environment
 8. Minimize impact to properties on the corridor
 9. Minimize noise
 10. Improve safety and mobility for drivers
 11. Improve parking
 12. Improve lighting
 13. Can be completed for a reasonable cost
 14. Maintain traffic flow and property access during construction
-



Respondent No: 40
Login: Jenna
Email: jennaelizabeth@gmail.com

Responded At: Nov 22, 2022 11:54:19 am
Last Seen: Nov 22, 2022 19:51:50 pm
IP Address: 50.39.204.9

Item 1.

Q1. Which best describes your interest in the project?	I live or own property on the corridor.
Q2. What form of travel do you use on the Everett Street Corridor? Select all that apply.	Drive
Q3. How often do you travel the Everett Street Corridor?	Daily
Q4. Why do you typically travel or use the Everett Street Corridor? Select all that apply.	Commuting to/from work inside or outside of City Going to/from school Recreation or use of recreational facilities in the area Visiting or using business establishments on the corridor Occasional travel through the area (other reasons)
Q5. When it comes to the form and function of the corridor, what's important to you?Using input from the community, owners of businesses and properties along the corridor, and a technical advisory group, the project team will develop multiple corridor designs, and then compare them to see how well they fulfill what the community is looking for. (This process is called an "alternatives analysis.") All designs will:+ Reflect all users and all modes of transportation (walk, ride, roll).+ Accommodate planned population and traffic growth in Camas.+ Flow well with the Lake-Everett roundabout and bridge.+ Be able to link to the North Shore of Lacamas Lake in the future.Please rank the aspects of the project that are most important to you, with 1 being the most important and 5 being the least. (Please rank all options below in order of importance)	1. Improve safety and mobility for pedestrians 2. Improve lighting 3. Improve parking 4. Improve connections to nearby areas, such as parks, schools, and downtown 5. Maintain traffic flow and property access during construction



Respondent No: 41

Login: Anonymous

Email: n/a

Responded At: Nov 22, 2022 11:59:49 am

Last Seen: Nov 22, 2022 11:59:49 am

IP Address: n/a

Item 1.

- | | |
|--|--|
| Q1. Which best describes your interest in the project? | I live in Camas. |
| Q2. What form of travel do you use on the Everett Street Corridor? Select all that apply. | Drive |
| Q3. How often do you travel the Everett Street Corridor? | Daily |
| Q4. Why do you typically travel or use the Everett Street Corridor? Select all that apply. | Commuting to/from work inside or outside of City
Going to/from school |
| Q5. When it comes to the form and function of the corridor, what's important to you?Using input from the community, owners of businesses and properties along the corridor, and a technical advisory group, the project team will develop multiple corridor designs, and then compare them to see how well they fulfill what the community is looking for. (This process is called an "alternatives analysis.") All designs will:+ Reflect all users and all modes of transportation (walk, ride, roll).+ Accommodate planned population and traffic growth in Camas.+ Flow well with the Lake-Everett roundabout and bridge.+ Be able to link to the North Shore of Lacamas Lake in the future.Please rank the aspects of the project that are most important to you, with 1 being the most important and 5 being the least. (Please rank all options below in order of importance) | 1. Maintain traffic flow and property access during construction
2. Improve safety and mobility for drivers
3. Improve connections to nearby areas, such as parks, schools, and downtown
4. Minimize impact to properties on the corridor
5. Improve safety and mobility for pedestrians |



Respondent No: 42

Login: Anonymous

Email: n/a

Responded At: Nov 22, 2022 11:59:52 am

Last Seen: Nov 22, 2022 11:59:52 am

IP Address: n/a

Item 1.

Q1. Which best describes your interest in the project?	Other (please specify). I travel there often for work.
Q2. What form of travel do you use on the Everett Street Corridor? Select all that apply.	Drive
Q3. How often do you travel the Everett Street Corridor?	At least three times a week
Q4. Why do you typically travel or use the Everett Street Corridor? Select all that apply.	Occasional travel through the area (other reasons)
Q5. When it comes to the form and function of the corridor, what's important to you?Using input from the community, owners of businesses and properties along the corridor, and a technical advisory group, the project team will develop multiple corridor designs, and then compare them to see how well they fulfill what the community is looking for. (This process is called an "alternatives analysis.") All designs will: + Reflect all users and all modes of transportation (walk, ride, roll).+ Accommodate planned population and traffic growth in Camas.+ Flow well with the Lake-Everett roundabout and bridge.+ Be able to link to the North Shore of Lacamas Lake in the future.Please rank the aspects of the project that are most important to you, with 1 being the most important and 5 being the least. (Please rank all options below in order of importance)	<ol style="list-style-type: none">1. Improve safety and mobility for drivers2. Improve safety and mobility for pedestrians3. Improve safety and mobility for wheelchair users4. Improve safety and mobility for casual cyclists5. Minimize impact to properties on the corridor



Respondent No: 43

Login: Anonymous

Email: n/a

Responded At: Nov 22, 2022 12:02:32 pm

Last Seen: Nov 22, 2022 12:02:32 pm

IP Address: n/a

Item 1.

- | | |
|--|--|
| Q1. Which best describes your interest in the project? | I live in Camas. |
| Q2. What form of travel do you use on the Everett Street Corridor? Select all that apply. | Walk
Drive |
| Q3. How often do you travel the Everett Street Corridor? | At least three times a week |
| Q4. Why do you typically travel or use the Everett Street Corridor? Select all that apply. | Recreation or use of recreational facilities in the area
Occasional travel through the area (other reasons) |
| Q5. When it comes to the form and function of the corridor, what's important to you? Using input from the community, owners of businesses and properties along the corridor, and a technical advisory group, the project team will develop multiple corridor designs, and then compare them to see how well they fulfill what the community is looking for. (This process is called an "alternatives analysis.") All designs will: + Reflect all users and all modes of transportation (walk, ride, roll). + Accommodate planned population and traffic growth in Camas. + Flow well with the Lake-Everett roundabout and bridge. + Be able to link to the North Shore of Lacamas Lake in the future. Please rank the aspects of the project that are most important to you, with 1 being the most important and 5 being the least. (Please rank all options below in order of importance) | <ol style="list-style-type: none">1. Improve connections to nearby areas, such as parks, schools, and downtown2. Improve safety and mobility for pedestrians3. Improve safety and mobility for wheelchair users4. Improve safety and mobility for casual cyclists5. Improve safety and mobility for drivers6. Improve parking7. Improve lighting8. Improve safety and mobility for serious cyclists9. Can be completed for a reasonable cost10. Minimize impact to properties on the corridor11. Maintain traffic flow and property access during construction12. Minimize noise13. Minimize impact to the environment14. Has a "Camas" look and feel |



Respondent No: 44

Login: Anonymous

Email: n/a

Responded At: Nov 22, 2022 12:14:29 pm

Last Seen: Nov 22, 2022 12:14:29 pm

IP Address: n/a

Item 1.

- | | |
|--|---|
| Q1. Which best describes your interest in the project? | I live in Camas. |
| Q2. What form of travel do you use on the Everett Street Corridor? Select all that apply. | Drive |
| Q3. How often do you travel the Everett Street Corridor? | Once a month or less |
| Q4. Why do you typically travel or use the Everett Street Corridor? Select all that apply. | Recreation or use of recreational facilities in the area |
| Q5. When it comes to the form and function of the corridor, what's important to you?Using input from the community, owners of businesses and properties along the corridor, and a technical advisory group, the project team will develop multiple corridor designs, and then compare them to see how well they fulfill what the community is looking for. (This process is called an "alternatives analysis.") All designs will:+ Reflect all users and all modes of transportation (walk, ride, roll).+ Accommodate planned population and traffic growth in Camas.+ Flow well with the Lake-Everett roundabout and bridge.+ Be able to link to the North Shore of Lacamas Lake in the future.Please rank the aspects of the project that are most important to you, with 1 being the most important and 5 being the least. (Please rank all options below in order of importance) | <ol style="list-style-type: none">1. Maintain traffic flow and property access during construction2. Can be completed for a reasonable cost3. Minimize impact to properties on the corridor4. Improve connections to nearby areas, such as parks, schools, and downtown5. Improve safety and mobility for drivers |



Respondent No: 45

Login: Anonymous

Email: n/a

Responded At: Nov 22, 2022 12:14:46 pm

Last Seen: Nov 22, 2022 12:14:46 pm

IP Address: n/a

Item 1.

- | | |
|--|---|
| Q1. Which best describes your interest in the project? | I live in Camas. |
| Q2. What form of travel do you use on the Everett Street Corridor? Select all that apply. | Drive |
| Q3. How often do you travel the Everett Street Corridor? | Daily |
| Q4. Why do you typically travel or use the Everett Street Corridor? Select all that apply. | Going to/from school |
| Q5. When it comes to the form and function of the corridor, what's important to you?Using input from the community, owners of businesses and properties along the corridor, and a technical advisory group, the project team will develop multiple corridor designs, and then compare them to see how well they fulfill what the community is looking for. (This process is called an "alternatives analysis.") All designs will:+ Reflect all users and all modes of transportation (walk, ride, roll).+ Accommodate planned population and traffic growth in Camas.+ Flow well with the Lake-Everett roundabout and bridge.+ Be able to link to the North Shore of Lacamas Lake in the future.Please rank the aspects of the project that are most important to you, with 1 being the most important and 5 being the least. (Please rank all options below in order of importance) | <ol style="list-style-type: none">1. Improve safety and mobility for drivers2. Improve lighting3. Improve safety and mobility for pedestrians4. Improve safety and mobility for casual cyclists5. Improve connections to nearby areas, such as parks, schools, and downtown |



Respondent No: 46

Login: Anonymous

Email: n/a

Responded At: Nov 22, 2022 12:15:00 pm

Last Seen: Nov 22, 2022 12:15:00 pm

IP Address: n/a

Item 1.

Q1. Which best describes your interest in the project?	I live in Camas.
Q2. What form of travel do you use on the Everett Street Corridor? Select all that apply.	Walk Drive
Q3. How often do you travel the Everett Street Corridor?	Daily
Q4. Why do you typically travel or use the Everett Street Corridor? Select all that apply.	Commuting to/from work inside or outside of City Going to/from school Recreation or use of recreational facilities in the area Visiting or using business establishments on the corridor
Q5. When it comes to the form and function of the corridor, what's important to you?Using input from the community, owners of businesses and properties along the corridor, and a technical advisory group, the project team will develop multiple corridor designs, and then compare them to see how well they fulfill what the community is looking for. (This process is called an "alternatives analysis.") All designs will:+ Reflect all users and all modes of transportation (walk, ride, roll).+ Accommodate planned population and traffic growth in Camas.+ Flow well with the Lake-Everett roundabout and bridge.+ Be able to link to the North Shore of Lacamas Lake in the future.Please rank the aspects of the project that are most important to you, with 1 being the most important and 5 being the least. (Please rank all options below in order of importance)	1. Improve safety and mobility for drivers 2. Improve connections to nearby areas, such as parks, schools, and downtown 3. Maintain traffic flow and property access during construction 4. Improve safety and mobility for pedestrians 5. Improve safety and mobility for wheelchair users 6. Improve safety and mobility for casual cyclists 7. Improve safety and mobility for serious cyclists 8. Minimize impact to properties on the corridor 9. Improve lighting 10. Improve parking 11. Minimize impact to the environment 12. Can be completed for a reasonable cost 13. Has a "Camas" look and feel 14. Minimize noise



Respondent No: 47

Login: Anonymous

Email: n/a

Responded At: Nov 22, 2022 12:17:38 pm

Last Seen: Nov 22, 2022 12:17:38 pm

IP Address: n/a

Item 1.

Q1. Which best describes your interest in the project?

I live or own property on the corridor.

Q2. What form of travel do you use on the Everett Street Corridor? Select all that apply.

Walk

Run

Bike – Casual

Drive

Q3. How often do you travel the Everett Street Corridor?

Daily

Q4. Why do you typically travel or use the Everett Street Corridor? Select all that apply.

Commuting to/from work inside or outside of City

Recreation or use of recreational facilities in the area

Visiting or using business establishments on the corridor

Occasional travel through the area (other reasons)

Q5. When it comes to the form and function of the corridor, what's important to you? Using input from the community, owners of businesses and properties along the corridor, and a technical advisory group, the project team will develop multiple corridor designs, and then compare them to see how well they fulfill what the community is looking for. (This process is called an "alternatives analysis.") All designs will: + Reflect all users and all modes of transportation (walk, ride, roll). + Accommodate planned population and traffic growth in Camas. + Flow well with the Lake-Everett roundabout and bridge. + Be able to link to the North Shore of Lacamas Lake in the future. Please rank the aspects of the project that are most important to you, with 1 being the most important and 5 being the least. (Please rank all options below in order of importance)

1. Improve safety and mobility for pedestrians

2. Improve safety and mobility for casual cyclists

3. Improve connections to nearby areas, such as parks, schools, and downtown

4. Improve safety and mobility for serious cyclists

5. Has a "Camas" look and feel



Respondent No: 48

Login: Anonymous

Email: n/a

Responded At: Nov 22, 2022 12:30:19 pm

Last Seen: Nov 22, 2022 12:30:19 pm

IP Address: n/a

Item 1.

Q1. Which best describes your interest in the project?	I live in Camas.
Q2. What form of travel do you use on the Everett Street Corridor? Select all that apply.	Drive
Q3. How often do you travel the Everett Street Corridor?	Daily
Q4. Why do you typically travel or use the Everett Street Corridor? Select all that apply.	Commuting to/from work inside or outside of City Going to/from school
Q5. When it comes to the form and function of the corridor, what's important to you?Using input from the community, owners of businesses and properties along the corridor, and a technical advisory group, the project team will develop multiple corridor designs, and then compare them to see how well they fulfill what the community is looking for. (This process is called an "alternatives analysis.") All designs will:+ Reflect all users and all modes of transportation (walk, ride, roll).+ Accommodate planned population and traffic growth in Camas.+ Flow well with the Lake-Everett roundabout and bridge.+ Be able to link to the North Shore of Lacamas Lake in the future.Please rank the aspects of the project that are most important to you, with 1 being the most important and 5 being the least. (Please rank all options below in order of importance)	1. Improve safety and mobility for pedestrians 2. Improve safety and mobility for drivers 3. Minimize impact to properties on the corridor 4. Improve parking 5. Has a "Camas" look and feel



Respondent No: 49

Login: Anonymous

Email: n/a

Responded At: Nov 22, 2022 12:37:58 pm

Last Seen: Nov 22, 2022 12:37:58 pm

IP Address: n/a

Item 1.

Q1. Which best describes your interest in the project?	I live or own property on the corridor.
Q2. What form of travel do you use on the Everett Street Corridor? Select all that apply.	Drive
Q3. How often do you travel the Everett Street Corridor?	Daily
Q4. Why do you typically travel or use the Everett Street Corridor? Select all that apply.	Commuting to/from work inside or outside of City Going to/from school Recreation or use of recreational facilities in the area Visiting or using business establishments on the corridor Occasional travel through the area (other reasons)
Q5. When it comes to the form and function of the corridor, what's important to you?Using input from the community, owners of businesses and properties along the corridor, and a technical advisory group, the project team will develop multiple corridor designs, and then compare them to see how well they fulfill what the community is looking for. (This process is called an "alternatives analysis.") All designs will:+ Reflect all users and all modes of transportation (walk, ride, roll).+ Accommodate planned population and traffic growth in Camas.+ Flow well with the Lake-Everett roundabout and bridge.+ Be able to link to the North Shore of Lacamas Lake in the future.Please rank the aspects of the project that are most important to you, with 1 being the most important and 5 being the least. (Please rank all options below in order of importance)	1. Improve safety and mobility for casual cyclists 2. Improve safety and mobility for pedestrians 3. Improve connections to nearby areas, such as parks, schools, and downtown 4. Improve safety and mobility for drivers 5. Improve safety and mobility for serious cyclists 6. Minimize impact to the environment 7. Minimize impact to properties on the corridor 8. Has a "Camas" look and feel 9. Improve safety and mobility for wheelchair users 10. Maintain traffic flow and property access during construction 11. Improve parking 12. Can be completed for a reasonable cost 13. Minimize noise 14. Improve lighting



Respondent No: 50

Login: Anonymous

Email: n/a

Responded At: Nov 22, 2022 12:49:23 pm

Last Seen: Nov 22, 2022 12:49:23 pm

IP Address: n/a

Item 1.

-
- Q1. Which best describes your interest in the project? I live in Camas.
-
- Q2. What form of travel do you use on the Everett Street Corridor? Select all that apply. Bike – Casual
Drive
-
- Q3. How often do you travel the Everett Street Corridor? At least three times a week
-
- Q4. Why do you typically travel or use the Everett Street Corridor? Select all that apply. Occasional travel through the area (other reasons)
-
- Q5. When it comes to the form and function of the corridor, what's important to you? Using input from the community, owners of businesses and properties along the corridor, and a technical advisory group, the project team will develop multiple corridor designs, and then compare them to see how well they fulfill what the community is looking for. (This process is called an "alternatives analysis.") All designs will: + Reflect all users and all modes of transportation (walk, ride, roll). + Accommodate planned population and traffic growth in Camas. + Flow well with the Lake-Everett roundabout and bridge. + Be able to link to the North Shore of Lacamas Lake in the future. Please rank the aspects of the project that are most important to you, with 1 being the most important and 5 being the least. (Please rank all options below in order of importance)
1. Improve safety and mobility for casual cyclists
 2. Has a "Camas" look and feel
 3. Improve connections to nearby areas, such as parks, schools, and downtown
 4. Minimize impact to properties on the corridor
 5. Minimize impact to the environment
 6. Improve safety and mobility for pedestrians
 7. Improve safety and mobility for drivers
 8. Can be completed for a reasonable cost
 9. Improve lighting
-



Respondent No: 51

Login: Anonymous

Email: n/a

Responded At: Nov 22, 2022 12:58:40 pm

Last Seen: Nov 22, 2022 12:58:40 pm

IP Address: n/a

Item 1.

- | | |
|--|---|
| Q1. Which best describes your interest in the project? | I live in Camas. |
| Q2. What form of travel do you use on the Everett Street Corridor? Select all that apply. | Drive |
| Q3. How often do you travel the Everett Street Corridor? | At least three times a week |
| Q4. Why do you typically travel or use the Everett Street Corridor? Select all that apply. | Occasional travel through the area (other reasons) |
| Q5. When it comes to the form and function of the corridor, what's important to you?Using input from the community, owners of businesses and properties along the corridor, and a technical advisory group, the project team will develop multiple corridor designs, and then compare them to see how well they fulfill what the community is looking for. (This process is called an "alternatives analysis.") All designs will:+ Reflect all users and all modes of transportation (walk, ride, roll).+ Accommodate planned population and traffic growth in Camas.+ Flow well with the Lake-Everett roundabout and bridge.+ Be able to link to the North Shore of Lacamas Lake in the future.Please rank the aspects of the project that are most important to you, with 1 being the most important and 5 being the least. (Please rank all options below in order of importance) | <ol style="list-style-type: none">1. Improve connections to nearby areas, such as parks, schools, and downtown2. Improve parking3. Improve safety and mobility for pedestrians4. Minimize impact to the environment5. Has a "Camas" look and feel |



Respondent No: 52

Login: Anonymous

Email: n/a

Responded At: Nov 22, 2022 13:02:10 pm

Last Seen: Nov 22, 2022 13:02:10 pm

IP Address: n/a

Item 1.

- | | |
|--|--|
| Q1. Which best describes your interest in the project? | I live in Camas. |
| Q2. What form of travel do you use on the Everett Street Corridor? Select all that apply. | Drive |
| Q3. How often do you travel the Everett Street Corridor? | At least three times a week |
| Q4. Why do you typically travel or use the Everett Street Corridor? Select all that apply. | Going to/from school |
| Q5. When it comes to the form and function of the corridor, what's important to you?Using input from the community, owners of businesses and properties along the corridor, and a technical advisory group, the project team will develop multiple corridor designs, and then compare them to see how well they fulfill what the community is looking for. (This process is called an "alternatives analysis.") All designs will:+ Reflect all users and all modes of transportation (walk, ride, roll).+ Accommodate planned population and traffic growth in Camas.+ Flow well with the Lake-Everett roundabout and bridge.+ Be able to link to the North Shore of Lacamas Lake in the future.Please rank the aspects of the project that are most important to you, with 1 being the most important and 5 being the least. (Please rank all options below in order of importance) | <ol style="list-style-type: none">1. Improve safety and mobility for pedestrians2. Improve safety and mobility for casual cyclists3. Improve connections to nearby areas, such as parks, schools, and downtown4. Minimize impact to the environment5. Has a "Camas" look and feel6. Maintain traffic flow and property access during construction7. Can be completed for a reasonable cost |



Respondent No: 53

Login: Anonymous

Email: n/a

Responded At: Nov 22, 2022 13:10:45 pm

Last Seen: Nov 22, 2022 13:10:45 pm

IP Address: n/a

Item 1.

-
- Q1. Which best describes your interest in the project? I live in Camas.
-
- Q2. What form of travel do you use on the Everett Street Corridor? Select all that apply. Drive
-
- Q3. How often do you travel the Everett Street Corridor? Once a month or less
-
- Q4. Why do you typically travel or use the Everett Street Corridor? Select all that apply. Recreation or use of recreational facilities in the area
Visiting or using business establishments on the corridor
Occasional travel through the area (other reasons)
-
- Q5. When it comes to the form and function of the corridor, what's important to you? Using input from the community, owners of businesses and properties along the corridor, and a technical advisory group, the project team will develop multiple corridor designs, and then compare them to see how well they fulfill what the community is looking for. (This process is called an "alternatives analysis.") All designs will: + Reflect all users and all modes of transportation (walk, ride, roll). + Accommodate planned population and traffic growth in Camas. + Flow well with the Lake-Everett roundabout and bridge. + Be able to link to the North Shore of Lacamas Lake in the future. Please rank the aspects of the project that are most important to you, with 1 being the most important and 5 being the least. (Please rank all options below in order of importance)
-
1. Improve safety and mobility for pedestrians
 2. Improve safety and mobility for casual cyclists
 3. Improve safety and mobility for drivers
 4. Improve connections to nearby areas, such as parks, schools, and downtown
 5. Improve parking
 6. Minimize impact to the environment
 7. Maintain traffic flow and property access during construction



Respondent No: 54

Login: Anonymous

Email: n/a

Responded At: Nov 22, 2022 13:21:11 pm

Last Seen: Nov 22, 2022 13:21:11 pm

IP Address: n/a

Item 1.

- | | |
|--|---|
| Q1. Which best describes your interest in the project? | I live in Camas. |
| Q2. What form of travel do you use on the Everett Street Corridor? Select all that apply. | Drive |
| Q3. How often do you travel the Everett Street Corridor? | Daily |
| Q4. Why do you typically travel or use the Everett Street Corridor? Select all that apply. | Going to/from school |
| Q5. When it comes to the form and function of the corridor, what's important to you?Using input from the community, owners of businesses and properties along the corridor, and a technical advisory group, the project team will develop multiple corridor designs, and then compare them to see how well they fulfill what the community is looking for. (This process is called an "alternatives analysis.") All designs will:+ Reflect all users and all modes of transportation (walk, ride, roll).+ Accommodate planned population and traffic growth in Camas.+ Flow well with the Lake-Everett roundabout and bridge.+ Be able to link to the North Shore of Lacamas Lake in the future.Please rank the aspects of the project that are most important to you, with 1 being the most important and 5 being the least. (Please rank all options below in order of importance) | <ol style="list-style-type: none">1. Improve connections to nearby areas, such as parks, schools, and downtown2. Has a "Camas" look and feel3. Maintain traffic flow and property access during construction4. Minimize impact to the environment5. Improve parking |



Respondent No: 55

Login: Anonymous

Email: n/a

Responded At: Nov 22, 2022 13:32:13 pm

Last Seen: Nov 22, 2022 13:32:13 pm

IP Address: n/a

Item 1.

- | | |
|--|---|
| Q1. Which best describes your interest in the project? | I live or own property on the corridor. |
| Q2. What form of travel do you use on the Everett Street Corridor? Select all that apply. | Drive |
| Q3. How often do you travel the Everett Street Corridor? | Daily |
| Q4. Why do you typically travel or use the Everett Street Corridor? Select all that apply. | Commuting to/from work inside or outside of City
Going to/from school
Recreation or use of recreational facilities in the area
Visiting or using business establishments on the corridor |
| Q5. When it comes to the form and function of the corridor, what's important to you?Using input from the community, owners of businesses and properties along the corridor, and a technical advisory group, the project team will develop multiple corridor designs, and then compare them to see how well they fulfill what the community is looking for. (This process is called an "alternatives analysis.") All designs will:+ Reflect all users and all modes of transportation (walk, ride, roll).+ Accommodate planned population and traffic growth in Camas.+ Flow well with the Lake-Everett roundabout and bridge.+ Be able to link to the North Shore of Lacamas Lake in the future.Please rank the aspects of the project that are most important to you, with 1 being the most important and 5 being the least. (Please rank all options below in order of importance) | 1. Has a "Camas" look and feel
2. Maintain traffic flow and property access during construction
3. Improve safety and mobility for serious cyclists
4. Improve safety and mobility for casual cyclists
5. Improve safety and mobility for pedestrians
6. Improve safety and mobility for drivers
7. Improve connections to nearby areas, such as parks, schools, and downtown
8. Minimize impact to properties on the corridor
9. Minimize impact to the environment
10. Minimize noise
11. Can be completed for a reasonable cost
12. Improve parking
13. Improve safety and mobility for wheelchair users
14. Improve lighting |



Respondent No: 56

Login: Anonymous

Email: n/a

Responded At: Nov 22, 2022 13:33:24 pm

Last Seen: Nov 22, 2022 13:33:24 pm

IP Address: n/a

Item 1.

-
- Q1. Which best describes your interest in the project?
- I live or own property on the corridor.
-
- Q2. What form of travel do you use on the Everett Street Corridor? Select all that apply.
- Walk
Run
Bike – Casual
Drive
-
- Q3. How often do you travel the Everett Street Corridor?
- Daily
-
- Q4. Why do you typically travel or use the Everett Street Corridor? Select all that apply.
- Commuting to/from work inside or outside of City
Going to/from school
Recreation or use of recreational facilities in the area
Visiting or using business establishments on the corridor
-
- Q5. When it comes to the form and function of the corridor, what's important to you? Using input from the community, owners of businesses and properties along the corridor, and a technical advisory group, the project team will develop multiple corridor designs, and then compare them to see how well they fulfill what the community is looking for. (This process is called an "alternatives analysis.") All designs will: + Reflect all users and all modes of transportation (walk, ride, roll). + Accommodate planned population and traffic growth in Camas. + Flow well with the Lake-Everett roundabout and bridge. + Be able to link to the North Shore of Lacamas Lake in the future. Please rank the aspects of the project that are most important to you, with 1 being the most important and 5 being the least. (Please rank all options below in order of importance)
-



Respondent No: 57

Login: Anonymous

Email: n/a

Responded At: Nov 22, 2022 13:42:44 pm

Last Seen: Nov 22, 2022 13:42:44 pm

IP Address: n/a

Item 1.

- | | |
|--|---|
| Q1. Which best describes your interest in the project? | I live in Camas. |
| Q2. What form of travel do you use on the Everett Street Corridor? Select all that apply. | Drive |
| Q3. How often do you travel the Everett Street Corridor? | Daily |
| Q4. Why do you typically travel or use the Everett Street Corridor? Select all that apply. | Going to/from school |
| Q5. When it comes to the form and function of the corridor, what's important to you?Using input from the community, owners of businesses and properties along the corridor, and a technical advisory group, the project team will develop multiple corridor designs, and then compare them to see how well they fulfill what the community is looking for. (This process is called an "alternatives analysis.") All designs will:+ Reflect all users and all modes of transportation (walk, ride, roll).+ Accommodate planned population and traffic growth in Camas.+ Flow well with the Lake-Everett roundabout and bridge.+ Be able to link to the North Shore of Lacamas Lake in the future.Please rank the aspects of the project that are most important to you, with 1 being the most important and 5 being the least. (Please rank all options below in order of importance) | <ol style="list-style-type: none">1. Improve connections to nearby areas, such as parks, schools, and downtown2. Has a "Camas" look and feel3. Can be completed for a reasonable cost4. Maintain traffic flow and property access during construction5. Improve parking |



Respondent No: 58

Login: Anonymous

Email: n/a

Responded At: Nov 22, 2022 14:10:01 pm

Last Seen: Nov 22, 2022 14:10:01 pm

IP Address: n/a

Item 1.

Q1. Which best describes your interest in the project?	I live in Camas.
Q2. What form of travel do you use on the Everett Street Corridor? Select all that apply.	Drive
Q3. How often do you travel the Everett Street Corridor?	Once a month or less
Q4. Why do you typically travel or use the Everett Street Corridor? Select all that apply.	Occasional travel through the area (other reasons)
Q5. When it comes to the form and function of the corridor, what's important to you?Using input from the community, owners of businesses and properties along the corridor, and a technical advisory group, the project team will develop multiple corridor designs, and then compare them to see how well they fulfill what the community is looking for. (This process is called an "alternatives analysis.") All designs will:+ Reflect all users and all modes of transportation (walk, ride, roll).+ Accommodate planned population and traffic growth in Camas.+ Flow well with the Lake-Everett roundabout and bridge.+ Be able to link to the North Shore of Lacamas Lake in the future.Please rank the aspects of the project that are most important to you, with 1 being the most important and 5 being the least. (Please rank all options below in order of importance)	<ol style="list-style-type: none">1. Improve safety and mobility for drivers2. Can be completed for a reasonable cost3. Minimize impact to properties on the corridor4. Minimize impact to the environment5. Improve connections to nearby areas, such as parks, schools, and downtown



Respondent No: 59

Login: Anonymous

Email: n/a

Responded At: Nov 22, 2022 14:36:45 pm

Last Seen: Nov 22, 2022 14:36:45 pm

IP Address: n/a

Item 1.

-
- Q1. Which best describes your interest in the project? I live or own property on the corridor.
-
- Q2. What form of travel do you use on the Everett Street Corridor? Select all that apply. Walk
Drive
-
- Q3. How often do you travel the Everett Street Corridor? Daily
-
- Q4. Why do you typically travel or use the Everett Street Corridor? Select all that apply. Going to/from school
Recreation or use of recreational facilities in the area
Visiting or using business establishments on the corridor
Occasional travel through the area (other reasons)
-
- Q5. When it comes to the form and function of the corridor, what's important to you? Using input from the community, owners of businesses and properties along the corridor, and a technical advisory group, the project team will develop multiple corridor designs, and then compare them to see how well they fulfill what the community is looking for. (This process is called an "alternatives analysis.") All designs will: + Reflect all users and all modes of transportation (walk, ride, roll). + Accommodate planned population and traffic growth in Camas. + Flow well with the Lake-Everett roundabout and bridge. + Be able to link to the North Shore of Lacamas Lake in the future. Please rank the aspects of the project that are most important to you, with 1 being the most important and 5 being the least. (Please rank all options below in order of importance)
-
1. Improve safety and mobility for pedestrians
2. Minimize noise
3. Has a "Camas" look and feel
4. Maintain traffic flow and property access during construction
5. Improve parking
6. Minimize impact to properties on the corridor



Respondent No: 60

Login: Anonymous

Email: n/a

Responded At: Nov 22, 2022 14:37:43 pm

Last Seen: Nov 22, 2022 14:37:43 pm

IP Address: n/a

Item 1.

- | | |
|--|--|
| Q1. Which best describes your interest in the project? | I live in Camas. |
| Q2. What form of travel do you use on the Everett Street Corridor? Select all that apply. | Drive |
| Q3. How often do you travel the Everett Street Corridor? | Daily |
| Q4. Why do you typically travel or use the Everett Street Corridor? Select all that apply. | Going to/from school |
| Q5. When it comes to the form and function of the corridor, what's important to you?Using input from the community, owners of businesses and properties along the corridor, and a technical advisory group, the project team will develop multiple corridor designs, and then compare them to see how well they fulfill what the community is looking for. (This process is called an "alternatives analysis.") All designs will:+ Reflect all users and all modes of transportation (walk, ride, roll).+ Accommodate planned population and traffic growth in Camas.+ Flow well with the Lake-Everett roundabout and bridge.+ Be able to link to the North Shore of Lacamas Lake in the future.Please rank the aspects of the project that are most important to you, with 1 being the most important and 5 being the least. (Please rank all options below in order of importance) | <ol style="list-style-type: none">1. Improve safety and mobility for wheelchair users2. Improve safety and mobility for pedestrians3. Improve safety and mobility for casual cyclists4. Minimize impact to the environment5. Minimize impact to properties on the corridor6. Maintain traffic flow and property access during construction7. Can be completed for a reasonable cost8. Improve safety and mobility for drivers9. Improve connections to nearby areas, such as parks, schools, and downtown10. Minimize noise11. Has a "Camas" look and feel12. Improve parking13. Improve lighting14. Improve safety and mobility for serious cyclists |



Respondent No: 61

Login: Anonymous

Email: n/a

Responded At: Nov 22, 2022 14:43:22 pm

Last Seen: Nov 22, 2022 14:43:22 pm

IP Address: n/a

Item 1.

-
- Q1. Which best describes your interest in the project? I work in Camas.
-
- Q2. What form of travel do you use on the Everett Street Corridor? Select all that apply. Bike – Serious
-
- Q3. How often do you travel the Everett Street Corridor? Once a month or less
-
- Q4. Why do you typically travel or use the Everett Street Corridor? Select all that apply. Recreation or use of recreational facilities in the area
Visiting or using business establishments on the corridor
Occasional travel through the area (other reasons)
-
- Q5. When it comes to the form and function of the corridor, what's important to you?Using input from the community, owners of businesses and properties along the corridor, and a technical advisory group, the project team will develop multiple corridor designs, and then compare them to see how well they fulfill what the community is looking for. (This process is called an "alternatives analysis.") All designs will:+
- Reflect all users and all modes of transportation (walk, ride, roll).+
 - Accommodate planned population and traffic growth in Camas.+
 - Flow well with the Lake-Everett roundabout and bridge.+
 - Be able to link to the North Shore of Lacamas Lake in the future.
- Please rank the aspects of the project that are most important to you, with 1 being the most important and 5 being the least. (Please rank all options below in order of importance)
-
1. Improve connections to nearby areas, such as parks, schools, and downtown
 2. Improve safety and mobility for serious cyclists
 3. Improve safety and mobility for casual cyclists
 4. Improve safety and mobility for pedestrians
 5. Improve safety and mobility for wheelchair users
 6. Minimize impact to the environment



Respondent No: 62

Login: Anonymous

Email: n/a

Responded At: Nov 22, 2022 15:12:00 pm

Last Seen: Nov 22, 2022 15:12:00 pm

IP Address: n/a

Item 1.

Q1. Which best describes your interest in the project?	Other (please specify). My kids attend school in Camas.
Q2. What form of travel do you use on the Everett Street Corridor? Select all that apply.	Drive
Q3. How often do you travel the Everett Street Corridor?	Daily
Q4. Why do you typically travel or use the Everett Street Corridor? Select all that apply.	Going to/from school Recreation or use of recreational facilities in the area
Q5. When it comes to the form and function of the corridor, what's important to you? Using input from the community, owners of businesses and properties along the corridor, and a technical advisory group, the project team will develop multiple corridor designs, and then compare them to see how well they fulfill what the community is looking for. (This process is called an "alternatives analysis.") All designs will: + Reflect all users and all modes of transportation (walk, ride, roll). + Accommodate planned population and traffic growth in Camas. + Flow well with the Lake-Everett roundabout and bridge. + Be able to link to the North Shore of Lacamas Lake in the future. Please rank the aspects of the project that are most important to you, with 1 being the most important and 5 being the least. (Please rank all options below in order of importance)	1. Improve safety and mobility for drivers 2. Improve parking 3. Improve safety and mobility for pedestrians 4. Improve connections to nearby areas, such as parks, schools, and downtown 5. Improve lighting



Respondent No: 63

Login: Anonymous

Email: n/a

Responded At: Nov 22, 2022 15:17:55 pm

Last Seen: Nov 22, 2022 15:17:55 pm

IP Address: n/a

Item 1.

Q1. Which best describes your interest in the project?

Other (please specify).

We live north of Camas and travel through the corridor.

Q2. What form of travel do you use on the Everett Street Corridor? Select all that apply.

Drive

Q3. How often do you travel the Everett Street Corridor?

At least three times a week

Q4. Why do you typically travel or use the Everett Street Corridor? Select all that apply.

Visiting or using business establishments on the corridor

Q5. When it comes to the form and function of the corridor, what's important to you? Using input from the community, owners of businesses and properties along the corridor, and a technical advisory group, the project team will develop multiple corridor designs, and then compare them to see how well they fulfill what the community is looking for. (This process is called an "alternatives analysis.") All designs will: + Reflect all users and all modes of transportation (walk, ride, roll). + Accommodate planned population and traffic growth in Camas. + Flow well with the Lake-Everett roundabout and bridge. + Be able to link to the North Shore of Lacamas Lake in the future. Please rank the aspects of the project that are most important to you, with 1 being the most important and 5 being the least. (Please rank all options below in order of importance)

1. Improve connections to nearby areas, such as parks, schools, and downtown
2. Improve safety and mobility for pedestrians
3. Improve safety and mobility for drivers
4. Improve lighting
5. Can be completed for a reasonable cost
6. Has a "Camas" look and feel
7. Minimize impact to the environment
8. Improve parking
9. Maintain traffic flow and property access during construction
10. Improve safety and mobility for wheelchair users
11. Improve safety and mobility for casual cyclists
12. Minimize impact to properties on the corridor
13. Minimize noise
14. Improve safety and mobility for serious cyclists



Respondent No: 64

Login: Anonymous

Email: n/a

Responded At: Nov 22, 2022 15:20:23 pm

Last Seen: Nov 22, 2022 15:20:23 pm

IP Address: n/a

Item 1.

Q1. Which best describes your interest in the project?	Other (please specify). I drive through there on my way to downtown camas
Q2. What form of travel do you use on the Everett Street Corridor? Select all that apply.	Drive
Q3. How often do you travel the Everett Street Corridor?	Daily
Q4. Why do you typically travel or use the Everett Street Corridor? Select all that apply.	Recreation or use of recreational facilities in the area
Q5. When it comes to the form and function of the corridor, what's important to you?Using input from the community, owners of businesses and properties along the corridor, and a technical advisory group, the project team will develop multiple corridor designs, and then compare them to see how well they fulfill what the community is looking for. (This process is called an "alternatives analysis.") All designs will:+ Reflect all users and all modes of transportation (walk, ride, roll).+ Accommodate planned population and traffic growth in Camas.+ Flow well with the Lake-Everett roundabout and bridge.+ Be able to link to the North Shore of Lacamas Lake in the future.Please rank the aspects of the project that are most important to you, with 1 being the most important and 5 being the least. (Please rank all options below in order of importance)	<ol style="list-style-type: none">1. Maintain traffic flow and property access during construction2. Improve lighting3. Improve parking4. Improve safety and mobility for pedestrians5. Improve connections to nearby areas, such as parks, schools, and downtown



Respondent No: 65

Login: Anonymous

Email: n/a

Responded At: Nov 22, 2022 15:26:38 pm

Last Seen: Nov 22, 2022 15:26:38 pm

IP Address: n/a

Item 1.

- | | |
|--|---|
| Q1. Which best describes your interest in the project? | I live in Camas. |
| Q2. What form of travel do you use on the Everett Street Corridor? Select all that apply. | Walk
Drive |
| Q3. How often do you travel the Everett Street Corridor? | At least three times a week |
| Q4. Why do you typically travel or use the Everett Street Corridor? Select all that apply. | Recreation or use of recreational facilities in the area
Visiting or using business establishments on the corridor
Occasional travel through the area (other reasons) |
| Q5. When it comes to the form and function of the corridor, what's important to you?Using input from the community, owners of businesses and properties along the corridor, and a technical advisory group, the project team will develop multiple corridor designs, and then compare them to see how well they fulfill what the community is looking for. (This process is called an "alternatives analysis.") All designs will:+ Reflect all users and all modes of transportation (walk, ride, roll).+ Accommodate planned population and traffic growth in Camas.+ Flow well with the Lake-Everett roundabout and bridge.+ Be able to link to the North Shore of Lacamas Lake in the future.Please rank the aspects of the project that are most important to you, with 1 being the most important and 5 being the least. (Please rank all options below in order of importance) | 1. Improve safety and mobility for casual cyclists
2. Improve safety and mobility for drivers
3. Can be completed for a reasonable cost
4. Maintain traffic flow and property access during construction |



Respondent No: 66

Login: Anonymous

Email: n/a

Responded At: Nov 22, 2022 15:41:44 pm

Last Seen: Nov 22, 2022 15:41:44 pm

IP Address: n/a

Item 1.

Q1. Which best describes your interest in the project?	I live in Camas.
Q2. What form of travel do you use on the Everett Street Corridor? Select all that apply.	Walk Drive
Q3. How often do you travel the Everett Street Corridor?	At least three times a week
Q4. Why do you typically travel or use the Everett Street Corridor? Select all that apply.	Going to/from school Recreation or use of recreational facilities in the area Visiting or using business establishments on the corridor Occasional travel through the area (other reasons)
Q5. When it comes to the form and function of the corridor, what's important to you?Using input from the community, owners of businesses and properties along the corridor, and a technical advisory group, the project team will develop multiple corridor designs, and then compare them to see how well they fulfill what the community is looking for. (This process is called an "alternatives analysis.") All designs will: + Reflect all users and all modes of transportation (walk, ride, roll).+ Accommodate planned population and traffic growth in Camas.+ Flow well with the Lake-Everett roundabout and bridge.+ Be able to link to the North Shore of Lacamas Lake in the future.Please rank the aspects of the project that are most important to you, with 1 being the most important and 5 being the least. (Please rank all options below in order of importance)	1. Improve connections to nearby areas, such as parks, schools, and downtown 2. Improve safety and mobility for pedestrians 3. Improve safety and mobility for casual cyclists 4. Improve safety and mobility for drivers 5. Has a "Camas" look and feel



Respondent No: 67

Login: Anonymous

Email: n/a

Responded At: Nov 22, 2022 16:05:35 pm

Last Seen: Nov 22, 2022 16:05:35 pm

IP Address: n/a

Item 1.

- Q1. Which best describes your interest in the project? I live or own property on the corridor.
- Q2. What form of travel do you use on the Everett Street Corridor? Select all that apply. Drive
- Q3. How often do you travel the Everett Street Corridor? Daily
- Q4. Why do you typically travel or use the Everett Street Corridor? Select all that apply. Commuting to/from work inside or outside of City
Recreation or use of recreational facilities in the area
Visiting or using business establishments on the corridor
Occasional travel through the area (other reasons)
- Q5. When it comes to the form and function of the corridor, what's important to you? Using input from the community, owners of businesses and properties along the corridor, and a technical advisory group, the project team will develop multiple corridor designs, and then compare them to see how well they fulfill what the community is looking for. (This process is called an "alternatives analysis.") All designs will: + Reflect all users and all modes of transportation (walk, ride, roll). + Accommodate planned population and traffic growth in Camas. + Flow well with the Lake-Everett roundabout and bridge. + Be able to link to the North Shore of Lacamas Lake in the future. Please rank the aspects of the project that are most important to you, with 1 being the most important and 5 being the least. (Please rank all options below in order of importance)
1. Improve connections to nearby areas, such as parks, schools, and downtown
 2. Minimize impact to properties on the corridor
 3. Minimize impact to the environment
 4. Improve safety and mobility for casual cyclists
 5. Improve safety and mobility for drivers
 6. Improve safety and mobility for wheelchair users
 7. Improve safety and mobility for pedestrians



Respondent No: 68

Login: Anonymous

Email: n/a

Responded At: Nov 22, 2022 16:12:07 pm

Last Seen: Nov 22, 2022 16:12:07 pm

IP Address: n/a

Item 1.

Q1. Which best describes your interest in the project?	I live in Camas.
Q2. What form of travel do you use on the Everett Street Corridor? Select all that apply.	Drive
Q3. How often do you travel the Everett Street Corridor?	At least three times a week
Q4. Why do you typically travel or use the Everett Street Corridor? Select all that apply.	Visiting or using business establishments on the corridor Occasional travel through the area (other reasons)
Q5. When it comes to the form and function of the corridor, what's important to you?Using input from the community, owners of businesses and properties along the corridor, and a technical advisory group, the project team will develop multiple corridor designs, and then compare them to see how well they fulfill what the community is looking for. (This process is called an "alternatives analysis.") All designs will:+ Reflect all users and all modes of transportation (walk, ride, roll).+ Accommodate planned population and traffic growth in Camas.+ Flow well with the Lake-Everett roundabout and bridge.+ Be able to link to the North Shore of Lacamas Lake in the future.Please rank the aspects of the project that are most important to you, with 1 being the most important and 5 being the least. (Please rank all options below in order of importance)	1. Improve safety and mobility for pedestrians 2. Improve safety and mobility for casual cyclists 3. Improve safety and mobility for drivers 4. Maintain traffic flow and property access during construction 5. Improve connections to nearby areas, such as parks, schools, and downtown 6. Improve parking 7. Has a "Camas" look and feel



Respondent No: 69

Login: Anonymous

Email: n/a

Responded At: Nov 22, 2022 16:28:19 pm

Last Seen: Nov 22, 2022 16:28:19 pm

IP Address: n/a

Item 1.

- | | |
|--|--|
| Q1. Which best describes your interest in the project? | I live in Camas. |
| <hr/> | |
| Q2. What form of travel do you use on the Everett Street Corridor? Select all that apply. | Drive |
| <hr/> | |
| Q3. How often do you travel the Everett Street Corridor? | At least three times a week |
| <hr/> | |
| Q4. Why do you typically travel or use the Everett Street Corridor? Select all that apply. | Recreation or use of recreational facilities in the area |
| <hr/> | |
| Q5. When it comes to the form and function of the corridor, what's important to you? Using input from the community, owners of businesses and properties along the corridor, and a technical advisory group, the project team will develop multiple corridor designs, and then compare them to see how well they fulfill what the community is looking for. (This process is called an "alternatives analysis.") All designs will: + Reflect all users and all modes of transportation (walk, ride, roll). + Accommodate planned population and traffic growth in Camas. + Flow well with the Lake-Everett roundabout and bridge. + Be able to link to the North Shore of Lacamas Lake in the future. Please rank the aspects of the project that are most important to you, with 1 being the most important and 5 being the least. (Please rank all options below in order of importance) | <ul style="list-style-type: none">1. Improve safety and mobility for drivers2. Improve safety and mobility for serious cyclists3. Improve safety and mobility for pedestrians4. Improve safety and mobility for wheelchair users5. Minimize impact to the environment6. Improve connections to nearby areas, such as parks, schools, and downtown7. Improve safety and mobility for casual cyclists8. Improve parking9. Improve lighting10. Minimize impact to properties on the corridor11. Minimize noise12. Has a "Camas" look and feel13. Can be completed for a reasonable cost14. Maintain traffic flow and property access during construction |



Respondent No: 70

Login: Anonymous

Email: n/a

Responded At: Nov 22, 2022 16:33:12 pm

Last Seen: Nov 22, 2022 16:33:12 pm

IP Address: n/a

Item 1.

-
- Q1. Which best describes your interest in the project? I live or own property on the corridor.
-
- Q2. What form of travel do you use on the Everett Street Corridor? Select all that apply. Drive
-
- Q3. How often do you travel the Everett Street Corridor? Daily
-
- Q4. Why do you typically travel or use the Everett Street Corridor? Select all that apply. Going to/from school
Visiting or using business establishments on the corridor
Occasional travel through the area (other reasons)
-
- Q5. When it comes to the form and function of the corridor, what's important to you? Using input from the community, owners of businesses and properties along the corridor, and a technical advisory group, the project team will develop multiple corridor designs, and then compare them to see how well they fulfill what the community is looking for. (This process is called an "alternatives analysis.") All designs will: + Reflect all users and all modes of transportation (walk, ride, roll). + Accommodate planned population and traffic growth in Camas. + Flow well with the Lake-Everett roundabout and bridge. + Be able to link to the North Shore of Lacamas Lake in the future. Please rank the aspects of the project that are most important to you, with 1 being the most important and 5 being the least. (Please rank all options below in order of importance)
-
1. Improve safety and mobility for pedestrians
 2. Improve safety and mobility for casual cyclists
 3. Improve safety and mobility for drivers
 4. Improve connections to nearby areas, such as parks, schools, and downtown
 5. Minimize impact to properties on the corridor



Respondent No: 71

Login: Anonymous

Email: n/a

Responded At: Nov 22, 2022 16:36:23 pm

Last Seen: Nov 22, 2022 16:36:23 pm

IP Address: n/a

Item 1.

Q1. Which best describes your interest in the project?	I live or own property on the corridor.
Q2. What form of travel do you use on the Everett Street Corridor? Select all that apply.	Walk Bike – Casual Drive
Q3. How often do you travel the Everett Street Corridor?	At least three times a week
Q4. Why do you typically travel or use the Everett Street Corridor? Select all that apply.	Commuting to/from work inside or outside of City Going to/from school Recreation or use of recreational facilities in the area
Q5. When it comes to the form and function of the corridor, what's important to you?Using input from the community, owners of businesses and properties along the corridor, and a technical advisory group, the project team will develop multiple corridor designs, and then compare them to see how well they fulfill what the community is looking for. (This process is called an "alternatives analysis.") All designs will:+ Reflect all users and all modes of transportation (walk, ride, roll).+ Accommodate planned population and traffic growth in Camas.+ Flow well with the Lake-Everett roundabout and bridge.+ Be able to link to the North Shore of Lacamas Lake in the future.Please rank the aspects of the project that are most important to you, with 1 being the most important and 5 being the least. (Please rank all options below in order of importance)	1. Improve safety and mobility for pedestrians 2. Improve safety and mobility for casual cyclists 3. Improve lighting 4. Has a "Camas" look and feel 5. Maintain traffic flow and property access during construction 6. Improve connections to nearby areas, such as parks, schools, and downtown 7. Improve safety and mobility for drivers 8. Improve safety and mobility for serious cyclists 9. Improve safety and mobility for wheelchair users



Respondent No: 72

Login: Anonymous

Email: n/a

Responded At: Nov 22, 2022 16:36:59 pm

Last Seen: Nov 22, 2022 16:36:59 pm

IP Address: n/a

Item 1.

Q1. Which best describes your interest in the project?

Other (please specify).

I commute thru the corridor daily

Q2. What form of travel do you use on the Everett Street Corridor? Select all that apply.

Drive

Q3. How often do you travel the Everett Street Corridor?

Daily

Q4. Why do you typically travel or use the Everett Street Corridor? Select all that apply.

Commuting to/from work inside or outside of City

Q5. When it comes to the form and function of the corridor, what's important to you? Using input from the community, owners of businesses and properties along the corridor, and a technical advisory group, the project team will develop multiple corridor designs, and then compare them to see how well they fulfill what the community is looking for. (This process is called an "alternatives analysis.") All designs will: + Reflect all users and all modes of transportation (walk, ride, roll). + Accommodate planned population and traffic growth in Camas. + Flow well with the Lake-Everett roundabout and bridge. + Be able to link to the North Shore of Lacamas Lake in the future. Please rank the aspects of the project that are most important to you, with 1 being the most important and 5 being the least. (Please rank all options below in order of importance)

1. Maintain traffic flow and property access during construction



Respondent No: 73

Login: Anonymous

Email: n/a

Responded At: Nov 22, 2022 16:41:06 pm

Last Seen: Nov 22, 2022 16:41:06 pm

IP Address: n/a

Item 1.

- | | |
|--|--|
| Q1. Which best describes your interest in the project? | I live or own property on the corridor. |
| <hr/> | |
| Q2. What form of travel do you use on the Everett Street Corridor? Select all that apply. | Walk
Drive |
| <hr/> | |
| Q3. How often do you travel the Everett Street Corridor? | Daily |
| <hr/> | |
| Q4. Why do you typically travel or use the Everett Street Corridor? Select all that apply. | Recreation or use of recreational facilities in the area
Visiting or using business establishments on the corridor
Occasional travel through the area (other reasons) |
| <hr/> | |
| Q5. When it comes to the form and function of the corridor, what's important to you?Using input from the community, owners of businesses and properties along the corridor, and a technical advisory group, the project team will develop multiple corridor designs, and then compare them to see how well they fulfill what the community is looking for. (This process is called an "alternatives analysis.") All designs will:+ Reflect all users and all modes of transportation (walk, ride, roll).+ Accommodate planned population and traffic growth in Camas.+ Flow well with the Lake-Everett roundabout and bridge.+ Be able to link to the North Shore of Lacamas Lake in the future.Please rank the aspects of the project that are most important to you, with 1 being the most important and 5 being the least. (Please rank all options below in order of importance) | 1. Minimize impact to properties on the corridor
2. Improve safety and mobility for pedestrians
3. Maintain traffic flow and property access during construction
4. Can be completed for a reasonable cost
5. Minimize impact to the environment |



Respondent No: 74

Login: Anonymous

Email: n/a

Responded At: Nov 22, 2022 16:44:18 pm

Last Seen: Nov 22, 2022 16:44:18 pm

IP Address: n/a

Item 1.

-
- Q1. Which best describes your interest in the project? I live in Camas.
-
- Q2. What form of travel do you use on the Everett Street Corridor? Select all that apply. Drive
-
- Q3. How often do you travel the Everett Street Corridor? Daily
-
- Q4. Why do you typically travel or use the Everett Street Corridor? Select all that apply. Commuting to/from work inside or outside of City
-
- Q5. When it comes to the form and function of the corridor, what's important to you? Using input from the community, owners of businesses and properties along the corridor, and a technical advisory group, the project team will develop multiple corridor designs, and then compare them to see how well they fulfill what the community is looking for. (This process is called an "alternatives analysis.") All designs will: + Reflect all users and all modes of transportation (walk, ride, roll). + Accommodate planned population and traffic growth in Camas. + Flow well with the Lake-Everett roundabout and bridge. + Be able to link to the North Shore of Lacamas Lake in the future. Please rank the aspects of the project that are most important to you, with 1 being the most important and 5 being the least. (Please rank all options below in order of importance)
-



Respondent No: 75

Login: Anonymous

Email: n/a

Responded At: Nov 22, 2022 16:46:55 pm

Last Seen: Nov 22, 2022 16:46:55 pm

IP Address: n/a

Item 1.

- | | |
|--|--|
| Q1. Which best describes your interest in the project? | I live in Camas. |
| <hr/> | |
| Q2. What form of travel do you use on the Everett Street Corridor? Select all that apply. | Drive |
| <hr/> | |
| Q3. How often do you travel the Everett Street Corridor? | Daily |
| <hr/> | |
| Q4. Why do you typically travel or use the Everett Street Corridor? Select all that apply. | Going to/from school |
| <hr/> | |
| Q5. When it comes to the form and function of the corridor, what's important to you? Using input from the community, owners of businesses and properties along the corridor, and a technical advisory group, the project team will develop multiple corridor designs, and then compare them to see how well they fulfill what the community is looking for. (This process is called an "alternatives analysis.") All designs will: + Reflect all users and all modes of transportation (walk, ride, roll). + Accommodate planned population and traffic growth in Camas. + Flow well with the Lake-Everett roundabout and bridge. + Be able to link to the North Shore of Lacamas Lake in the future. Please rank the aspects of the project that are most important to you, with 1 being the most important and 5 being the least. (Please rank all options below in order of importance) | <ul style="list-style-type: none">1. Improve safety and mobility for pedestrians2. Improve safety and mobility for wheelchair users3. Improve safety and mobility for drivers4. Improve connections to nearby areas, such as parks, schools, and downtown5. Improve parking6. Improve safety and mobility for casual cyclists7. Can be completed for a reasonable cost8. Maintain traffic flow and property access during construction9. Improve lighting10. Improve safety and mobility for serious cyclists11. Has a "Camas" look and feel12. Minimize impact to the environment13. Minimize noise14. Minimize impact to properties on the corridor |



Respondent No: 76

Login: Anonymous

Email: n/a

Responded At: Nov 22, 2022 16:53:42 pm

Last Seen: Nov 22, 2022 16:53:42 pm

IP Address: n/a

Item 1.

Q1. Which best describes your interest in the project?

Other (please specify).

I own property and live off of Ledbetter

Q2. What form of travel do you use on the Everett Street Corridor? Select all that apply.

Bike – Casual

Bike – Serious

Drive

Q3. How often do you travel the Everett Street Corridor?

Daily

Q4. Why do you typically travel or use the Everett Street Corridor? Select all that apply.

Commuting to/from work inside or outside of City

Going to/from school

Recreation or use of recreational facilities in the area

Visiting or using business establishments on the corridor

Q5. When it comes to the form and function of the corridor, what's important to you? Using input from the community, owners of businesses and properties along the corridor, and a technical advisory group, the project team will develop multiple corridor designs, and then compare them to see how well they fulfill what the community is looking for. (This process is called an "alternatives analysis.") All designs will: + Reflect all users and all modes of transportation (walk, ride, roll). + Accommodate planned population and traffic growth in Camas. + Flow well with the Lake-Everett roundabout and bridge. + Be able to link to the North Shore of Lacamas Lake in the future. Please rank the aspects of the project that are most important to you, with 1 being the most important and 5 being the least. (Please rank all options below in order of importance)

1. Maintain traffic flow and property access during construction
2. Improve safety and mobility for serious cyclists
3. Improve safety and mobility for drivers
4. Improve safety and mobility for pedestrians
5. Improve connections to nearby areas, such as parks, schools, and downtown
6. Improve parking
7. Improve lighting
8. Has a "Camas" look and feel
9. Can be completed for a reasonable cost
10. Minimize impact to the environment
11. Minimize noise



Respondent No: 77

Login: Anonymous

Email: n/a

Responded At: Nov 22, 2022 17:49:30 pm

Last Seen: Nov 22, 2022 17:49:30 pm

IP Address: n/a

Item 1.

Q1. Which best describes your interest in the project?

Other (please specify).

Live local and travel the corridor regularly

Q2. What form of travel do you use on the Everett Street Corridor? Select all that apply.

Drive

Q3. How often do you travel the Everett Street Corridor?

At least three times a week

Q4. Why do you typically travel or use the Everett Street Corridor? Select all that apply.

Recreation or use of recreational facilities in the area

Visiting or using business establishments on the corridor

Occasional travel through the area (other reasons)

Q5. When it comes to the form and function of the corridor, what's important to you? Using input from the community, owners of businesses and properties along the corridor, and a technical advisory group, the project team will develop multiple corridor designs, and then compare them to see how well they fulfill what the community is looking for. (This process is called an "alternatives analysis.") All designs will: + Reflect all users and all modes of transportation (walk, ride, roll). + Accommodate planned population and traffic growth in Camas. + Flow well with the Lake-Everett roundabout and bridge. + Be able to link to the North Shore of Lacamas Lake in the future. Please rank the aspects of the project that are most important to you, with 1 being the most important and 5 being the least. (Please rank all options below in order of importance)

1. Improve connections to nearby areas, such as parks, schools, and downtown

2. Improve safety and mobility for drivers

3. Improve lighting

4. Has a "Camas" look and feel

5. Minimize impact to the environment



Respondent No: 78

Login: Anonymous

Email: n/a

Responded At: Nov 22, 2022 19:18:54 pm

Last Seen: Nov 22, 2022 19:18:54 pm

IP Address: n/a

Item 1.

- | | |
|--|---|
| Q1. Which best describes your interest in the project? | I live in Camas. |
| Q2. What form of travel do you use on the Everett Street Corridor? Select all that apply. | Drive |
| Q3. How often do you travel the Everett Street Corridor? | At least three times a week |
| Q4. Why do you typically travel or use the Everett Street Corridor? Select all that apply. | Commuting to/from work inside or outside of City
Recreation or use of recreational facilities in the area
Visiting or using business establishments on the corridor
Occasional travel through the area (other reasons) |
| Q5. When it comes to the form and function of the corridor, what's important to you?Using input from the community, owners of businesses and properties along the corridor, and a technical advisory group, the project team will develop multiple corridor designs, and then compare them to see how well they fulfill what the community is looking for. (This process is called an "alternatives analysis.") All designs will:+ Reflect all users and all modes of transportation (walk, ride, roll).+ Accommodate planned population and traffic growth in Camas.+ Flow well with the Lake-Everett roundabout and bridge.+ Be able to link to the North Shore of Lacamas Lake in the future.Please rank the aspects of the project that are most important to you, with 1 being the most important and 5 being the least. (Please rank all options below in order of importance) | 1. Improve connections to nearby areas, such as parks, schools, and downtown
2. Improve safety and mobility for drivers
3. Improve safety and mobility for serious cyclists
4. Improve safety and mobility for casual cyclists
5. Improve safety and mobility for pedestrians
6. Improve safety and mobility for wheelchair users
7. Has a "Camas" look and feel
8. Can be completed for a reasonable cost
9. Maintain traffic flow and property access during construction
10. Minimize impact to the environment
11. Minimize impact to properties on the corridor
12. Improve parking
13. Improve lighting
14. Minimize noise |



Respondent No: 79

Login: Anonymous

Email: n/a

Responded At: Nov 22, 2022 19:28:24 pm

Last Seen: Nov 22, 2022 19:28:24 pm

IP Address: n/a

Item 1.

- | | |
|--|--|
| Q1. Which best describes your interest in the project? | I live in Camas. |
| <hr/> | |
| Q2. What form of travel do you use on the Everett Street Corridor? Select all that apply. | Drive |
| <hr/> | |
| Q3. How often do you travel the Everett Street Corridor? | Daily |
| <hr/> | |
| Q4. Why do you typically travel or use the Everett Street Corridor? Select all that apply. | Commuting to/from work inside or outside of City |
| <hr/> | |
| Q5. When it comes to the form and function of the corridor, what's important to you?Using input from the community, owners of businesses and properties along the corridor, and a technical advisory group, the project team will develop multiple corridor designs, and then compare them to see how well they fulfill what the community is looking for. (This process is called an "alternatives analysis.") All designs will:+ Reflect all users and all modes of transportation (walk, ride, roll).+ Accommodate planned population and traffic growth in Camas.+ Flow well with the Lake-Everett roundabout and bridge.+ Be able to link to the North Shore of Lacamas Lake in the future.Please rank the aspects of the project that are most important to you, with 1 being the most important and 5 being the least. (Please rank all options below in order of importance) | <ul style="list-style-type: none">1. Improve connections to nearby areas, such as parks, schools, and downtown2. Improve safety and mobility for drivers3. Improve safety and mobility for pedestrians4. Improve safety and mobility for wheelchair users5. Has a "Camas" look and feel6. Can be completed for a reasonable cost7. Maintain traffic flow and property access during construction8. Minimize impact to the environment9. Improve lighting10. Minimize impact to properties on the corridor11. Minimize noise12. Improve parking13. Improve safety and mobility for serious cyclists14. Improve safety and mobility for casual cyclists |



Respondent No: 80

Login: Anonymous

Email: n/a

Responded At: Nov 22, 2022 19:29:15 pm

Last Seen: Nov 22, 2022 19:29:15 pm

IP Address: n/a

Item 1.

- | | |
|--|---|
| Q1. Which best describes your interest in the project? | I live in Camas. |
| Q2. What form of travel do you use on the Everett Street Corridor? Select all that apply. | Drive |
| Q3. How often do you travel the Everett Street Corridor? | At least three times a week |
| Q4. Why do you typically travel or use the Everett Street Corridor? Select all that apply. | Recreation or use of recreational facilities in the area
Visiting or using business establishments on the corridor |
| Q5. When it comes to the form and function of the corridor, what's important to you?Using input from the community, owners of businesses and properties along the corridor, and a technical advisory group, the project team will develop multiple corridor designs, and then compare them to see how well they fulfill what the community is looking for. (This process is called an "alternatives analysis.") All designs will:+ Reflect all users and all modes of transportation (walk, ride, roll).+ Accommodate planned population and traffic growth in Camas.+ Flow well with the Lake-Everett roundabout and bridge.+ Be able to link to the North Shore of Lacamas Lake in the future.Please rank the aspects of the project that are most important to you, with 1 being the most important and 5 being the least. (Please rank all options below in order of importance) | 1. Improve safety and mobility for drivers
2. Has a "Camas" look and feel
3. Improve parking
4. Improve connections to nearby areas, such as parks, schools, and downtown
5. Improve safety and mobility for pedestrians
6. Improve safety and mobility for casual cyclists
7. Improve lighting
8. Maintain traffic flow and property access during construction
9. Can be completed for a reasonable cost
10. Improve safety and mobility for wheelchair users
11. Minimize impact to properties on the corridor
12. Minimize noise
13. Improve safety and mobility for serious cyclists
14. Minimize impact to the environment |



Respondent No: 81

Login: Anonymous

Email: n/a

Responded At: Nov 22, 2022 20:41:19 pm

Last Seen: Nov 22, 2022 20:41:19 pm

IP Address: n/a

Item 1.

Q1. Which best describes your interest in the project?

I live or own property on the corridor.

Q2. What form of travel do you use on the Everett Street Corridor? Select all that apply.

Walk

Run

Bike – Casual

Drive

Q3. How often do you travel the Everett Street Corridor?

Daily

Q4. Why do you typically travel or use the Everett Street Corridor? Select all that apply.

Commuting to/from work inside or outside of City

Going to/from school

Recreation or use of recreational facilities in the area

Visiting or using business establishments on the corridor

Q5. When it comes to the form and function of the corridor, what's important to you? Using input from the community, owners of businesses and properties along the corridor, and a technical advisory group, the project team will develop multiple corridor designs, and then compare them to see how well they fulfill what the community is looking for. (This process is called an "alternatives analysis.") All designs will: + Reflect all users and all modes of transportation (walk, ride, roll). + Accommodate planned population and traffic growth in Camas. + Flow well with the Lake-Everett roundabout and bridge. + Be able to link to the North Shore of Lacamas Lake in the future. Please rank the aspects of the project that are most important to you, with 1 being the most important and 5 being the least. (Please rank all options below in order of importance)

1. Improve safety and mobility for pedestrians

2. Improve safety and mobility for drivers

3. Improve connections to nearby areas, such as parks, schools, and downtown

4. Minimize impact to the environment

5. Maintain traffic flow and property access during construction

6. Has a "Camas" look and feel

7. Minimize impact to properties on the corridor



Respondent No: 82

Login: Anonymous

Email: n/a

Responded At: Nov 22, 2022 20:41:42 pm

Last Seen: Nov 22, 2022 20:41:42 pm

IP Address: n/a

Item 1.

- | | |
|--|---|
| Q1. Which best describes your interest in the project? | I live or own property on the corridor. |
| <hr/> | |
| Q2. What form of travel do you use on the Everett Street Corridor? Select all that apply. | Walk
Bike – Casual
Drive |
| <hr/> | |
| Q3. How often do you travel the Everett Street Corridor? | Daily |
| <hr/> | |
| Q4. Why do you typically travel or use the Everett Street Corridor? Select all that apply. | Commuting to/from work inside or outside of City
Visiting or using business establishments on the corridor |
| <hr/> | |
| Q5. When it comes to the form and function of the corridor, what's important to you? Using input from the community, owners of businesses and properties along the corridor, and a technical advisory group, the project team will develop multiple corridor designs, and then compare them to see how well they fulfill what the community is looking for. (This process is called an "alternatives analysis.") All designs will: + Reflect all users and all modes of transportation (walk, ride, roll). + Accommodate planned population and traffic growth in Camas. + Flow well with the Lake-Everett roundabout and bridge. + Be able to link to the North Shore of Lacamas Lake in the future. Please rank the aspects of the project that are most important to you, with 1 being the most important and 5 being the least. (Please rank all options below in order of importance) | 1. Minimize impact to the environment
2. Maintain traffic flow and property access during construction
3. Can be completed for a reasonable cost
4. Minimize noise
5. Minimize impact to properties on the corridor
6. Improve safety and mobility for drivers
7. Improve safety and mobility for serious cyclists
8. Improve safety and mobility for pedestrians
9. Improve safety and mobility for wheelchair users
10. Improve safety and mobility for casual cyclists
11. Improve connections to nearby areas, such as parks, schools, and downtown
12. Improve parking
13. Improve lighting
14. Has a "Camas" look and feel |



Respondent No: 83

Login: Anonymous

Email: n/a

Responded At: Nov 22, 2022 20:45:18 pm

Last Seen: Nov 22, 2022 20:45:18 pm

IP Address: n/a

Item 1.

- | | |
|--|---|
| Q1. Which best describes your interest in the project? | I live in Camas. |
| <hr/> | |
| Q2. What form of travel do you use on the Everett Street Corridor? Select all that apply. | Walk
Drive |
| <hr/> | |
| Q3. How often do you travel the Everett Street Corridor? | At least three times a week |
| <hr/> | |
| Q4. Why do you typically travel or use the Everett Street Corridor? Select all that apply. | Recreation or use of recreational facilities in the area
Occasional travel through the area (other reasons) |
| <hr/> | |
| Q5. When it comes to the form and function of the corridor, what's important to you? Using input from the community, owners of businesses and properties along the corridor, and a technical advisory group, the project team will develop multiple corridor designs, and then compare them to see how well they fulfill what the community is looking for. (This process is called an "alternatives analysis.") All designs will: + Reflect all users and all modes of transportation (walk, ride, roll). + Accommodate planned population and traffic growth in Camas. + Flow well with the Lake-Everett roundabout and bridge. + Be able to link to the North Shore of Lacamas Lake in the future. Please rank the aspects of the project that are most important to you, with 1 being the most important and 5 being the least. (Please rank all options below in order of importance) | 1. Improve safety and mobility for pedestrians
2. Improve connections to nearby areas, such as parks, schools, and downtown
3. Maintain traffic flow and property access during construction
4. Can be completed for a reasonable cost |



Respondent No: 84

Login: Anonymous

Email: n/a

Responded At: Nov 22, 2022 21:01:51 pm

Last Seen: Nov 22, 2022 21:01:51 pm

IP Address: n/a

Item 1.

- | | |
|--|---|
| Q1. Which best describes your interest in the project? | I live in Camas. |
| Q2. What form of travel do you use on the Everett Street Corridor? Select all that apply. | Drive |
| Q3. How often do you travel the Everett Street Corridor? | At least three times a week |
| Q4. Why do you typically travel or use the Everett Street Corridor? Select all that apply. | Occasional travel through the area (other reasons) |
| Q5. When it comes to the form and function of the corridor, what's important to you?Using input from the community, owners of businesses and properties along the corridor, and a technical advisory group, the project team will develop multiple corridor designs, and then compare them to see how well they fulfill what the community is looking for. (This process is called an "alternatives analysis.") All designs will:+ Reflect all users and all modes of transportation (walk, ride, roll).+ Accommodate planned population and traffic growth in Camas.+ Flow well with the Lake-Everett roundabout and bridge.+ Be able to link to the North Shore of Lacamas Lake in the future.Please rank the aspects of the project that are most important to you, with 1 being the most important and 5 being the least. (Please rank all options below in order of importance) | <ol style="list-style-type: none">1. Improve connections to nearby areas, such as parks, schools, and downtown2. Improve safety and mobility for drivers3. Improve safety and mobility for serious cyclists4. Improve safety and mobility for pedestrians5. Improve parking6. Improve lighting |



Respondent No: 85

Login: Anonymous

Email: n/a

Responded At: Nov 22, 2022 21:10:44 pm

Last Seen: Nov 22, 2022 21:10:44 pm

IP Address: n/a

Item 1.

- | | |
|---|---|
| Q1. Which best describes your interest in the project? | I work in Camas. |
| Q2. What form of travel do you use on the Everett Street Corridor? Select all that apply. | Drive |
| Q3. How often do you travel the Everett Street Corridor? | Daily |
| Q4. Why do you typically travel or use the Everett Street Corridor? Select all that apply. | Commuting to/from work inside or outside of City
Visiting or using business establishments on the corridor |
| Q5. When it comes to the form and function of the corridor, what's important to you?Using input from the community, owners of businesses and properties along the corridor, and a technical advisory group, the project team will develop multiple corridor designs, and then compare them to see how well they fulfill what the community is looking for. (This process is called an "alternatives analysis.") All designs will: + Reflect all users and all modes of transportation (walk, ride, roll).+ Accommodate planned population and traffic growth in Camas.+ Flow well with the Lake-Everett roundabout and bridge.+ Be able to link to the North Shore of Lacamas Lake in the future.Please rank the aspects of the project that are most important to you, with 1 being the most important and 5 being the least. (Please rank all options below in order of importance) | 1. Improve safety and mobility for drivers
2. Maintain traffic flow and property access during construction
3. Improve parking
4. Improve safety and mobility for pedestrians
5. Improve connections to nearby areas, such as parks, schools, and downtown
6. Minimize impact to properties on the corridor
7. Minimize impact to the environment
8. Minimize noise
9. Has a "Camas" look and feel
10. Can be completed for a reasonable cost
11. Improve lighting
12. Improve safety and mobility for serious cyclists
13. Improve safety and mobility for wheelchair users
14. Improve safety and mobility for casual cyclists |



Respondent No: 86

Login: Anonymous

Email: n/a

Responded At: Nov 22, 2022 21:18:31 pm

Last Seen: Nov 22, 2022 21:18:31 pm

IP Address: n/a

Item 1.

- | | |
|--|---|
| Q1. Which best describes your interest in the project? | I live in Camas. |
| <hr/> | |
| Q2. What form of travel do you use on the Everett Street Corridor? Select all that apply. | Drive |
| <hr/> | |
| Q3. How often do you travel the Everett Street Corridor? | Daily |
| <hr/> | |
| Q4. Why do you typically travel or use the Everett Street Corridor? Select all that apply. | Commuting to/from work inside or outside of City |
| <hr/> | |
| Q5. When it comes to the form and function of the corridor, what's important to you?Using input from the community, owners of businesses and properties along the corridor, and a technical advisory group, the project team will develop multiple corridor designs, and then compare them to see how well they fulfill what the community is looking for. (This process is called an "alternatives analysis.") All designs will:+ Reflect all users and all modes of transportation (walk, ride, roll).+ Accommodate planned population and traffic growth in Camas.+ Flow well with the Lake-Everett roundabout and bridge.+ Be able to link to the North Shore of Lacamas Lake in the future.Please rank the aspects of the project that are most important to you, with 1 being the most important and 5 being the least. (Please rank all options below in order of importance) | <ul style="list-style-type: none">1. Improve safety and mobility for pedestrians2. Improve safety and mobility for wheelchair users3. Improve connections to nearby areas, such as parks, schools, and downtown4. Improve parking5. Improve safety and mobility for drivers6. Improve safety and mobility for casual cyclists7. Improve lighting8. Minimize impact to properties on the corridor9. Can be completed for a reasonable cost |



Respondent No: 87

Login: Anonymous

Email: n/a

Responded At: Nov 22, 2022 21:55:26 pm

Last Seen: Nov 22, 2022 21:55:26 pm

IP Address: n/a

Item 1.

Q1. Which best describes your interest in the project?	I live in Camas.
Q2. What form of travel do you use on the Everett Street Corridor? Select all that apply.	Walk Bike – Casual Drive
Q3. How often do you travel the Everett Street Corridor?	Daily
Q4. Why do you typically travel or use the Everett Street Corridor? Select all that apply.	Commuting to/from work inside or outside of City Recreation or use of recreational facilities in the area Visiting or using business establishments on the corridor
Q5. When it comes to the form and function of the corridor, what's important to you?Using input from the community, owners of businesses and properties along the corridor, and a technical advisory group, the project team will develop multiple corridor designs, and then compare them to see how well they fulfill what the community is looking for. (This process is called an "alternatives analysis.") All designs will: + Reflect all users and all modes of transportation (walk, ride, roll).+ Accommodate planned population and traffic growth in Camas.+ Flow well with the Lake-Everett roundabout and bridge.+ Be able to link to the North Shore of Lacamas Lake in the future.Please rank the aspects of the project that are most important to you, with 1 being the most important and 5 being the least. (Please rank all options below in order of importance)	1. Improve safety and mobility for pedestrians 2. Improve safety and mobility for wheelchair users 3. Maintain traffic flow and property access during construction 4. Improve safety and mobility for drivers 5. Improve lighting



Respondent No: 88

Login: Anonymous

Email: n/a

Responded At: Nov 22, 2022 22:23:44 pm

Last Seen: Nov 22, 2022 22:23:44 pm

IP Address: n/a

Item 1.

Q1. Which best describes your interest in the project?

Other (please specify).

I live in Washougal and take this route sometimes out to Fern Prairie.

Q2. What form of travel do you use on the Everett Street Corridor? Select all that apply.

Drive

Q3. How often do you travel the Everett Street Corridor?

Once a month or less

Q4. Why do you typically travel or use the Everett Street Corridor? Select all that apply.

Recreation or use of recreational facilities in the area
Occasional travel through the area (other reasons)

Q5. When it comes to the form and function of the corridor, what's important to you? Using input from the community, owners of businesses and properties along the corridor, and a technical advisory group, the project team will develop multiple corridor designs, and then compare them to see how well they fulfill what the community is looking for. (This process is called an "alternatives analysis.") All designs will: + Reflect all users and all modes of transportation (walk, ride, roll). + Accommodate planned population and traffic growth in Camas. + Flow well with the Lake-Everett roundabout and bridge. + Be able to link to the North Shore of Lacamas Lake in the future. Please rank the aspects of the project that are most important to you, with 1 being the most important and 5 being the least. (Please rank all options below in order of importance)

1. Can be completed for a reasonable cost
2. Improve safety and mobility for drivers
3. Minimize impact to properties on the corridor
4. Maintain traffic flow and property access during construction
5. Minimize impact to the environment
6. Improve safety and mobility for wheelchair users
7. Improve safety and mobility for pedestrians
8. Improve connections to nearby areas, such as parks, schools, and downtown
9. Improve parking
10. Improve lighting
11. Improve safety and mobility for casual cyclists
12. Minimize noise
13. Has a "Camas" look and feel
14. Improve safety and mobility for serious cyclists



Respondent No: 89

Login: Anonymous

Email: n/a

Responded At: Nov 23, 2022 01:10:15 am

Last Seen: Nov 23, 2022 01:10:15 am

IP Address: n/a

Item 1.

-
- Q1. Which best describes your interest in the project? I live in Camas.
-
- Q2. What form of travel do you use on the Everett Street Corridor? Select all that apply. Drive
-
- Q3. How often do you travel the Everett Street Corridor? At least three times a week
-
- Q4. Why do you typically travel or use the Everett Street Corridor? Select all that apply. Commuting to/from work inside or outside of City
Going to/from school
Visiting or using business establishments on the corridor
-
- Q5. When it comes to the form and function of the corridor, what's important to you? Using input from the community, owners of businesses and properties along the corridor, and a technical advisory group, the project team will develop multiple corridor designs, and then compare them to see how well they fulfill what the community is looking for. (This process is called an "alternatives analysis.") All designs will: + Reflect all users and all modes of transportation (walk, ride, roll). + Accommodate planned population and traffic growth in Camas. + Flow well with the Lake-Everett roundabout and bridge. + Be able to link to the North Shore of Lacamas Lake in the future. Please rank the aspects of the project that are most important to you, with 1 being the most important and 5 being the least. (Please rank all options below in order of importance)
-
1. Improve connections to nearby areas, such as parks, schools, and downtown
 2. Improve safety and mobility for casual cyclists
 3. Improve lighting
 4. Minimize impact to the environment
 5. Can be completed for a reasonable cost
 6. Has a "Camas" look and feel
 7. Maintain traffic flow and property access during construction



Respondent No: 90

Login: Anonymous

Email: n/a

Responded At: Nov 23, 2022 05:23:47 am

Last Seen: Nov 23, 2022 05:23:47 am

IP Address: n/a

Item 1.

- | | |
|--|---|
| Q1. Which best describes your interest in the project? | I work in Camas. |
| Q2. What form of travel do you use on the Everett Street Corridor? Select all that apply. | Bike – Casual
Bike – Serious
Drive |
| Q3. How often do you travel the Everett Street Corridor? | At least three times a week |
| Q4. Why do you typically travel or use the Everett Street Corridor? Select all that apply. | Commuting to/from work inside or outside of City
Recreation or use of recreational facilities in the area
Occasional travel through the area (other reasons) |
| Q5. When it comes to the form and function of the corridor, what's important to you? Using input from the community, owners of businesses and properties along the corridor, and a technical advisory group, the project team will develop multiple corridor designs, and then compare them to see how well they fulfill what the community is looking for. (This process is called an "alternatives analysis.") All designs will: + Reflect all users and all modes of transportation (walk, ride, roll). + Accommodate planned population and traffic growth in Camas. + Flow well with the Lake-Everett roundabout and bridge. + Be able to link to the North Shore of Lacamas Lake in the future. Please rank the aspects of the project that are most important to you, with 1 being the most important and 5 being the least. (Please rank all options below in order of importance) | 1. Improve safety and mobility for casual cyclists
2. Improve safety and mobility for serious cyclists
3. Improve connections to nearby areas, such as parks, schools, and downtown
4. Improve safety and mobility for drivers
5. Improve safety and mobility for pedestrians
6. Minimize impact to the environment
7. Can be completed for a reasonable cost
8. Maintain traffic flow and property access during construction
9. Improve parking |



Respondent No: 91

Login: Anonymous

Email: n/a

Responded At: Nov 23, 2022 06:22:39 am

Last Seen: Nov 23, 2022 06:22:39 am

IP Address: n/a

Item 1.

- | | |
|--|---|
| Q1. Which best describes your interest in the project? | I live in Camas. |
| Q2. What form of travel do you use on the Everett Street Corridor? Select all that apply. | Drive |
| Q3. How often do you travel the Everett Street Corridor? | Daily |
| Q4. Why do you typically travel or use the Everett Street Corridor? Select all that apply. | <div style="margin-bottom: 5px;">Commuting to/from work inside or outside of City</div> <div style="margin-bottom: 5px;">Going to/from school</div> <div style="margin-bottom: 5px;">Recreation or use of recreational facilities in the area</div> <div style="margin-bottom: 5px;">Visiting or using business establishments on the corridor</div> |
| Q5. When it comes to the form and function of the corridor, what's important to you?Using input from the community, owners of businesses and properties along the corridor, and a technical advisory group, the project team will develop multiple corridor designs, and then compare them to see how well they fulfill what the community is looking for. (This process is called an "alternatives analysis.") All designs will:+ Reflect all users and all modes of transportation (walk, ride, roll).+ Accommodate planned population and traffic growth in Camas.+ Flow well with the Lake-Everett roundabout and bridge.+ Be able to link to the North Shore of Lacamas Lake in the future.Please rank the aspects of the project that are most important to you, with 1 being the most important and 5 being the least. (Please rank all options below in order of importance) | <div style="margin-bottom: 5px;">1. Can be completed for a reasonable cost</div> <div style="margin-bottom: 5px;">2. Improve lighting</div> <div style="margin-bottom: 5px;">3. Minimize impact to properties on the corridor</div> <div style="margin-bottom: 5px;">4. Minimize impact to the environment</div> <div style="margin-bottom: 5px;">5. Improve parking</div> <div style="margin-bottom: 5px;">6. Has a "Camas" look and feel</div> <div style="margin-bottom: 5px;">7. Improve safety and mobility for drivers</div> <div style="margin-bottom: 5px;">8. Improve connections to nearby areas, such as parks, schools, and downtown</div> <div style="margin-bottom: 5px;">9. Improve safety and mobility for pedestrians</div> <div style="margin-bottom: 5px;">10. Improve safety and mobility for casual cyclists</div> |



Respondent No: 92

Login: Anonymous

Email: n/a

Responded At: Nov 23, 2022 07:24:08 am

Last Seen: Nov 23, 2022 07:24:08 am

IP Address: n/a

Item 1.

-
- Q1. Which best describes your interest in the project? I live in Camas.
-
- Q2. What form of travel do you use on the Everett Street Corridor? Select all that apply. Drive
-
- Q3. How often do you travel the Everett Street Corridor? Once a month or less
-
- Q4. Why do you typically travel or use the Everett Street Corridor? Select all that apply. Visiting or using business establishments on the corridor
-
- Q5. When it comes to the form and function of the corridor, what's important to you? Using input from the community, owners of businesses and properties along the corridor, and a technical advisory group, the project team will develop multiple corridor designs, and then compare them to see how well they fulfill what the community is looking for. (This process is called an "alternatives analysis.") All designs will: + Reflect all users and all modes of transportation (walk, ride, roll). + Accommodate planned population and traffic growth in Camas. + Flow well with the Lake-Everett roundabout and bridge. + Be able to link to the North Shore of Lacamas Lake in the future. Please rank the aspects of the project that are most important to you, with 1 being the most important and 5 being the least. (Please rank all options below in order of importance)
-
1. Improve safety and mobility for casual cyclists
 2. Improve safety and mobility for drivers
 3. Minimize impact to properties on the corridor
 4. Minimize impact to the environment
 5. Can be completed for a reasonable cost



Respondent No: 93

Login: Anonymous

Email: n/a

Responded At: Nov 23, 2022 07:27:32 am

Last Seen: Nov 23, 2022 07:27:32 am

IP Address: n/a

Item 1.

- Q1. Which best describes your interest in the project? I live or own property on the corridor.
-
- Q2. What form of travel do you use on the Everett Street Corridor? Select all that apply. Walk
Drive
-
- Q3. How often do you travel the Everett Street Corridor? Daily
-
- Q4. Why do you typically travel or use the Everett Street Corridor? Select all that apply. Commuting to/from work inside or outside of City
Going to/from school
Recreation or use of recreational facilities in the area
Visiting or using business establishments on the corridor
-
- Q5. When it comes to the form and function of the corridor, what's important to you? Using input from the community, owners of businesses and properties along the corridor, and a technical advisory group, the project team will develop multiple corridor designs, and then compare them to see how well they fulfill what the community is looking for. (This process is called an "alternatives analysis.") All designs will: + Reflect all users and all modes of transportation (walk, ride, roll). + Accommodate planned population and traffic growth in Camas. + Flow well with the Lake-Everett roundabout and bridge. + Be able to link to the North Shore of Lacamas Lake in the future. Please rank the aspects of the project that are most important to you, with 1 being the most important and 5 being the least. (Please rank all options below in order of importance)
1. Improve safety and mobility for pedestrians
 2. Improve safety and mobility for casual cyclists
 3. Improve safety and mobility for wheelchair users
 4. Minimize impact to the environment
 5. Minimize impact to properties on the corridor
 6. Improve lighting
 7. Improve safety and mobility for serious cyclists
 8. Improve connections to nearby areas, such as parks, schools, and downtown
 9. Improve safety and mobility for drivers
 10. Has a "Camas" look and feel
 11. Can be completed for a reasonable cost
 12. Maintain traffic flow and property access during construction
 13. Improve parking
 14. Minimize noise



Respondent No: 94

Login: Anonymous

Email: n/a

Responded At: Nov 23, 2022 07:29:16 am

Last Seen: Nov 23, 2022 07:29:16 am

IP Address: n/a

Item 1.

Q1. Which best describes your interest in the project?
Other (please specify).
Live in Washougal and use it as alternate route vs SR14

Q2. What form of travel do you use on the Everett Street Corridor? Select all that apply.
Drive

Q3. How often do you travel the Everett Street Corridor?
At least three times a week

Q4. Why do you typically travel or use the Everett Street Corridor? Select all that apply.
Recreation or use of recreational facilities in the area
Visiting or using business establishments on the corridor
Occasional travel through the area (other reasons)

Q5. When it comes to the form and function of the corridor, what's important to you? Using input from the community, owners of businesses and properties along the corridor, and a technical advisory group, the project team will develop multiple corridor designs, and then compare them to see how well they fulfill what the community is looking for. (This process is called an "alternatives analysis.") All designs will: + Reflect all users and all modes of transportation (walk, ride, roll). + Accommodate planned population and traffic growth in Camas. + Flow well with the Lake-Everett roundabout and bridge. + Be able to link to the North Shore of Lacamas Lake in the future. Please rank the aspects of the project that are most important to you, with 1 being the most important and 5 being the least. (Please rank all options below in order of importance)

1. Minimize impact to the environment
2. Has a "Camas" look and feel
3. Can be completed for a reasonable cost
4. Minimize impact to properties on the corridor
5. Improve safety and mobility for pedestrians



Respondent No: 95

Login: Anonymous

Email: n/a

Responded At: Nov 23, 2022 07:33:42 am

Last Seen: Nov 23, 2022 07:33:42 am

IP Address: n/a

Item 1.

- | | |
|--|---|
| Q1. Which best describes your interest in the project? | I live in Camas. |
| Q2. What form of travel do you use on the Everett Street Corridor? Select all that apply. | Walk
Drive |
| Q3. How often do you travel the Everett Street Corridor? | Daily |
| Q4. Why do you typically travel or use the Everett Street Corridor? Select all that apply. | Commuting to/from work inside or outside of City
Visiting or using business establishments on the corridor |
| Q5. When it comes to the form and function of the corridor, what's important to you? Using input from the community, owners of businesses and properties along the corridor, and a technical advisory group, the project team will develop multiple corridor designs, and then compare them to see how well they fulfill what the community is looking for. (This process is called an "alternatives analysis.") All designs will: + Reflect all users and all modes of transportation (walk, ride, roll). + Accommodate planned population and traffic growth in Camas. + Flow well with the Lake-Everett roundabout and bridge. + Be able to link to the North Shore of Lacamas Lake in the future. Please rank the aspects of the project that are most important to you, with 1 being the most important and 5 being the least. (Please rank all options below in order of importance) | 1. Improve safety and mobility for drivers
2. Improve safety and mobility for pedestrians
3. Improve connections to nearby areas, such as parks, schools, and downtown
4. Maintain traffic flow and property access during construction
5. Can be completed for a reasonable cost |



Respondent No: 96

Login: Anonymous

Email: n/a

Responded At: Nov 23, 2022 07:39:12 am

Last Seen: Nov 23, 2022 07:39:12 am

IP Address: n/a

Item 1.

Q1. Which best describes your interest in the project?	Other (please specify). My parents live & own property on Everett
Q2. What form of travel do you use on the Everett Street Corridor? Select all that apply.	Walk Drive
Q3. How often do you travel the Everett Street Corridor?	At least three times a week
Q4. Why do you typically travel or use the Everett Street Corridor? Select all that apply.	Recreation or use of recreational facilities in the area Occasional travel through the area (other reasons)
Q5. When it comes to the form and function of the corridor, what's important to you? Using input from the community, owners of businesses and properties along the corridor, and a technical advisory group, the project team will develop multiple corridor designs, and then compare them to see how well they fulfill what the community is looking for. (This process is called an "alternatives analysis.") All designs will: + Reflect all users and all modes of transportation (walk, ride, roll). + Accommodate planned population and traffic growth in Camas. + Flow well with the Lake-Everett roundabout and bridge. + Be able to link to the North Shore of Lacamas Lake in the future. Please rank the aspects of the project that are most important to you, with 1 being the most important and 5 being the least. (Please rank all options below in order of importance)	1. Maintain traffic flow and property access during construction 2. Minimize impact to properties on the corridor 3. Improve safety and mobility for pedestrians 4. Improve safety and mobility for drivers 5. Improve connections to nearby areas, such as parks, schools, and downtown 6. Improve safety and mobility for wheelchair users 7. Improve safety and mobility for casual cyclists 8. Improve safety and mobility for serious cyclists 9. Minimize impact to the environment 10. Improve parking 11. Improve lighting 12. Has a "Camas" look and feel 13. Minimize noise 14. Can be completed for a reasonable cost



Respondent No: 97

Login: Anonymous

Email: n/a

Responded At: Nov 23, 2022 08:01:40 am

Last Seen: Nov 23, 2022 08:01:40 am

IP Address: n/a

Item 1.

Q1. Which best describes your interest in the project?	I live in Camas.
Q2. What form of travel do you use on the Everett Street Corridor? Select all that apply.	Walk Run Bike – Casual Drive
Q3. How often do you travel the Everett Street Corridor?	Daily
Q4. Why do you typically travel or use the Everett Street Corridor? Select all that apply.	Commuting to/from work inside or outside of City Recreation or use of recreational facilities in the area Visiting or using business establishments on the corridor
Q5. When it comes to the form and function of the corridor, what's important to you? Using input from the community, owners of businesses and properties along the corridor, and a technical advisory group, the project team will develop multiple corridor designs, and then compare them to see how well they fulfill what the community is looking for. (This process is called an "alternatives analysis.") All designs will: + Reflect all users and all modes of transportation (walk, ride, roll). + Accommodate planned population and traffic growth in Camas. + Flow well with the Lake-Everett roundabout and bridge. + Be able to link to the North Shore of Lacamas Lake in the future. Please rank the aspects of the project that are most important to you, with 1 being the most important and 5 being the least. (Please rank all options below in order of importance)	1. Improve safety and mobility for pedestrians 2. Improve safety and mobility for casual cyclists 3. Improve safety and mobility for wheelchair users 4. Improve safety and mobility for serious cyclists 5. Improve safety and mobility for drivers 6. Improve connections to nearby areas, such as parks, schools, and downtown 7. Minimize impact to the environment 8. Minimize impact to properties on the corridor 9. Improve lighting 10. Improve parking 11. Minimize noise 12. Has a "Camas" look and feel 13. Can be completed for a reasonable cost 14. Maintain traffic flow and property access during construction



Respondent No: 98

Login: Anonymous

Email: n/a

Responded At: Nov 23, 2022 08:05:11 am

Last Seen: Nov 23, 2022 08:05:11 am

IP Address: n/a

Item 1.

-
- Q1. Which best describes your interest in the project?
- I live or own property on the corridor.
-
- Q2. What form of travel do you use on the Everett Street Corridor? Select all that apply.
- Walk
Bike – Casual
Bike – Serious
Drive
-
- Q3. How often do you travel the Everett Street Corridor?
- Daily
-
- Q4. Why do you typically travel or use the Everett Street Corridor? Select all that apply.
- Commuting to/from work inside or outside of City
Recreation or use of recreational facilities in the area
Visiting or using business establishments on the corridor
-
- Q5. When it comes to the form and function of the corridor, what's important to you? Using input from the community, owners of businesses and properties along the corridor, and a technical advisory group, the project team will develop multiple corridor designs, and then compare them to see how well they fulfill what the community is looking for. (This process is called an "alternatives analysis.") All designs will: + Reflect all users and all modes of transportation (walk, ride, roll). + Accommodate planned population and traffic growth in Camas. + Flow well with the Lake-Everett roundabout and bridge. + Be able to link to the North Shore of Lacamas Lake in the future. Please rank the aspects of the project that are most important to you, with 1 being the most important and 5 being the least. (Please rank all options below in order of importance)
1. Improve safety and mobility for pedestrians
 2. Improve safety and mobility for casual cyclists
 3. Improve safety and mobility for serious cyclists
 4. Has a "Camas" look and feel
 5. Improve lighting
-



Respondent No: 99

Login: Anonymous

Email: n/a

Responded At: Nov 23, 2022 08:08:44 am

Last Seen: Nov 23, 2022 08:08:44 am

IP Address: n/a

Item 1.

- | | |
|--|--|
| Q1. Which best describes your interest in the project? | I live in Camas. |
| Q2. What form of travel do you use on the Everett Street Corridor? Select all that apply. | Drive |
| Q3. How often do you travel the Everett Street Corridor? | Daily |
| Q4. Why do you typically travel or use the Everett Street Corridor? Select all that apply. | Going to/from school |
| Q5. When it comes to the form and function of the corridor, what's important to you?Using input from the community, owners of businesses and properties along the corridor, and a technical advisory group, the project team will develop multiple corridor designs, and then compare them to see how well they fulfill what the community is looking for. (This process is called an "alternatives analysis.") All designs will:+ Reflect all users and all modes of transportation (walk, ride, roll).+ Accommodate planned population and traffic growth in Camas.+ Flow well with the Lake-Everett roundabout and bridge.+ Be able to link to the North Shore of Lacamas Lake in the future.Please rank the aspects of the project that are most important to you, with 1 being the most important and 5 being the least. (Please rank all options below in order of importance) | <ol style="list-style-type: none">1. Improve connections to nearby areas, such as parks, schools, and downtown2. Minimize impact to properties on the corridor3. Improve lighting4. Minimize impact to the environment5. Improve parking6. Has a "Camas" look and feel7. Minimize noise8. Can be completed for a reasonable cost9. Maintain traffic flow and property access during construction |



Respondent No: 100

Login: Anonymous

Email: n/a

Responded At: Nov 23, 2022 09:20:22 am

Last Seen: Nov 23, 2022 09:20:22 am

IP Address: n/a

Item 1.

-
- Q1. Which best describes your interest in the project? I work in Camas.
-
- Q2. What form of travel do you use on the Everett Street Corridor? Select all that apply. Drive
-
- Q3. How often do you travel the Everett Street Corridor? Daily
-
- Q4. Why do you typically travel or use the Everett Street Corridor? Select all that apply. Commuting to/from work inside or outside of City
-
- Q5. When it comes to the form and function of the corridor, what's important to you? Using input from the community, owners of businesses and properties along the corridor, and a technical advisory group, the project team will develop multiple corridor designs, and then compare them to see how well they fulfill what the community is looking for. (This process is called an "alternatives analysis.") All designs will: + Reflect all users and all modes of transportation (walk, ride, roll). + Accommodate planned population and traffic growth in Camas. + Flow well with the Lake-Everett roundabout and bridge. + Be able to link to the North Shore of Lacamas Lake in the future. Please rank the aspects of the project that are most important to you, with 1 being the most important and 5 being the least. (Please rank all options below in order of importance)
-
1. Improve safety and mobility for drivers
 2. Minimize impact to properties on the corridor
 3. Minimize impact to the environment
 4. Has a "Camas" look and feel
 5. Maintain traffic flow and property access during construction



Respondent No: 101

Login: Anonymous

Email: n/a

Responded At: Nov 23, 2022 09:35:09 am

Last Seen: Nov 23, 2022 09:35:09 am

IP Address: n/a

Item 1.

Q1. Which best describes your interest in the project?	I live in Camas.
Q2. What form of travel do you use on the Everett Street Corridor? Select all that apply.	Drive
Q3. How often do you travel the Everett Street Corridor?	At least three times a week
Q4. Why do you typically travel or use the Everett Street Corridor? Select all that apply.	Occasional travel through the area (other reasons)
Q5. When it comes to the form and function of the corridor, what's important to you?Using input from the community, owners of businesses and properties along the corridor, and a technical advisory group, the project team will develop multiple corridor designs, and then compare them to see how well they fulfill what the community is looking for. (This process is called an "alternatives analysis.") All designs will:+ Reflect all users and all modes of transportation (walk, ride, roll).+ Accommodate planned population and traffic growth in Camas.+ Flow well with the Lake-Everett roundabout and bridge.+ Be able to link to the North Shore of Lacamas Lake in the future.Please rank the aspects of the project that are most important to you, with 1 being the most important and 5 being the least. (Please rank all options below in order of importance)	<ol style="list-style-type: none">1. Improve safety and mobility for serious cyclists2. Improve parking3. Minimize impact to properties on the corridor4. Improve safety and mobility for drivers5. Improve safety and mobility for pedestrians6. Improve safety and mobility for wheelchair users7. Improve safety and mobility for casual cyclists8. Improve connections to nearby areas, such as parks, schools, and downtown9. Improve lighting10. Minimize impact to the environment11. Can be completed for a reasonable cost12. Maintain traffic flow and property access during construction13. Has a "Camas" look and feel14. Minimize noise



Respondent No: 102

Login: Anonymous

Email: n/a

Responded At: Nov 23, 2022 09:55:21 am

Last Seen: Nov 23, 2022 09:55:21 am

IP Address: n/a

Item 1.

- | | |
|--|--|
| Q1. Which best describes your interest in the project? | I live or own property on the corridor. |
| Q2. What form of travel do you use on the Everett Street Corridor? Select all that apply. | Drive |
| Q3. How often do you travel the Everett Street Corridor? | Once a month or less |
| Q4. Why do you typically travel or use the Everett Street Corridor? Select all that apply. | Visiting or using business establishments on the corridor
Occasional travel through the area (other reasons) |
| Q5. When it comes to the form and function of the corridor, what's important to you?Using input from the community, owners of businesses and properties along the corridor, and a technical advisory group, the project team will develop multiple corridor designs, and then compare them to see how well they fulfill what the community is looking for. (This process is called an "alternatives analysis.") All designs will:+ Reflect all users and all modes of transportation (walk, ride, roll).+ Accommodate planned population and traffic growth in Camas.+ Flow well with the Lake-Everett roundabout and bridge.+ Be able to link to the North Shore of Lacamas Lake in the future.Please rank the aspects of the project that are most important to you, with 1 being the most important and 5 being the least. (Please rank all options below in order of importance) | 1. Minimize noise
2. Minimize impact to properties on the corridor
3. Has a "Camas" look and feel
4. Can be completed for a reasonable cost
5. Improve safety and mobility for pedestrians |



Respondent No: 103

Login: Anonymous

Email: n/a

Responded At: Nov 23, 2022 11:36:19 am

Last Seen: Nov 23, 2022 11:36:19 am

IP Address: n/a

Item 1.

-
- Q1. Which best describes your interest in the project? I live in Camas.
-
- Q2. What form of travel do you use on the Everett Street Corridor? Select all that apply. Drive
-
- Q3. How often do you travel the Everett Street Corridor? At least three times a week
-
- Q4. Why do you typically travel or use the Everett Street Corridor? Select all that apply. Occasional travel through the area (other reasons)
-
- Q5. When it comes to the form and function of the corridor, what's important to you? Using input from the community, owners of businesses and properties along the corridor, and a technical advisory group, the project team will develop multiple corridor designs, and then compare them to see how well they fulfill what the community is looking for. (This process is called an "alternatives analysis.") All designs will: + Reflect all users and all modes of transportation (walk, ride, roll). + Accommodate planned population and traffic growth in Camas. + Flow well with the Lake-Everett roundabout and bridge. + Be able to link to the North Shore of Lacamas Lake in the future. Please rank the aspects of the project that are most important to you, with 1 being the most important and 5 being the least. (Please rank all options below in order of importance)
-
1. Improve safety and mobility for drivers
 2. Minimize impact to properties on the corridor
 3. Can be completed for a reasonable cost
 4. Has a "Camas" look and feel
 5. Improve parking
 6. Improve lighting
 7. Minimize noise
 8. Maintain traffic flow and property access during construction



Respondent No: 104
Login: msvcalifornia
Email: msvcalifornia@live.com

Responded At: Nov 23, 2022 16:24:56 pm
Last Seen: Nov 22, 2022 17:13:10 pm
IP Address: 67.168.213.154

Item 1.

Q1. Which best describes your interest in the project?	I live in Camas.
Q2. What form of travel do you use on the Everett Street Corridor? Select all that apply.	Walk Drive
Q3. How often do you travel the Everett Street Corridor?	Daily
Q4. Why do you typically travel or use the Everett Street Corridor? Select all that apply.	Commuting to/from work inside or outside of City Recreation or use of recreational facilities in the area
Q5. When it comes to the form and function of the corridor, what's important to you?Using input from the community, owners of businesses and properties along the corridor, and a technical advisory group, the project team will develop multiple corridor designs, and then compare them to see how well they fulfill what the community is looking for. (This process is called an "alternatives analysis.") All designs will:+ Reflect all users and all modes of transportation (walk, ride, roll).+ Accommodate planned population and traffic growth in Camas.+ Flow well with the Lake-Everett roundabout and bridge.+ Be able to link to the North Shore of Lacamas Lake in the future.Please rank the aspects of the project that are most important to you, with 1 being the most important and 5 being the least. (Please rank all options below in order of importance)	1. Improve safety and mobility for pedestrians 2. Improve safety and mobility for drivers 3. Improve parking 4. Improve connections to nearby areas, such as parks, schools, and downtown 5. Has a "Camas" look and feel



Respondent No: 105

Login: Anonymous

Email: n/a

Responded At: Nov 24, 2022 19:17:50 pm

Last Seen: Nov 24, 2022 19:17:50 pm

IP Address: n/a

Item 1.

- | | |
|--|---|
| Q1. Which best describes your interest in the project? | I live in Camas. |
| Q2. What form of travel do you use on the Everett Street Corridor? Select all that apply. | Bike – Serious
Drive |
| Q3. How often do you travel the Everett Street Corridor? | Once a month or less |
| Q4. Why do you typically travel or use the Everett Street Corridor? Select all that apply. | Recreation or use of recreational facilities in the area
Occasional travel through the area (other reasons) |
| Q5. When it comes to the form and function of the corridor, what's important to you? Using input from the community, owners of businesses and properties along the corridor, and a technical advisory group, the project team will develop multiple corridor designs, and then compare them to see how well they fulfill what the community is looking for. (This process is called an "alternatives analysis.") All designs will:
+ Reflect all users and all modes of transportation (walk, ride, roll).
+ Accommodate planned population and traffic growth in Camas.
+ Flow well with the Lake-Everett roundabout and bridge.
+ Be able to link to the North Shore of Lacamas Lake in the future. Please rank the aspects of the project that are most important to you, with 1 being the most important and 5 being the least. (Please rank all options below in order of importance) | 1. Can be completed for a reasonable cost
2. Improve connections to nearby areas, such as parks, schools, and downtown
3. Improve safety and mobility for serious cyclists
4. Minimize impact to the environment
5. Improve safety and mobility for casual cyclists |



Respondent No: 106

Login: Anonymous

Email: n/a

Responded At: Nov 24, 2022 19:25:26 pm

Last Seen: Nov 24, 2022 19:25:26 pm

IP Address: n/a

Item 1.

-
- Q1. Which best describes your interest in the project? I live in Camas.
-
- Q2. What form of travel do you use on the Everett Street Corridor? Select all that apply. Drive
-
- Q3. How often do you travel the Everett Street Corridor? At least three times a week
-
- Q4. Why do you typically travel or use the Everett Street Corridor? Select all that apply. Going to/from school
-
- Q5. When it comes to the form and function of the corridor, what's important to you? Using input from the community, owners of businesses and properties along the corridor, and a technical advisory group, the project team will develop multiple corridor designs, and then compare them to see how well they fulfill what the community is looking for. (This process is called an "alternatives analysis.") All designs will: + Reflect all users and all modes of transportation (walk, ride, roll). + Accommodate planned population and traffic growth in Camas. + Flow well with the Lake-Everett roundabout and bridge. + Be able to link to the North Shore of Lacamas Lake in the future. Please rank the aspects of the project that are most important to you, with 1 being the most important and 5 being the least. (Please rank all options below in order of importance)
1. Minimize impact to the environment
 2. Improve safety and mobility for serious cyclists
 3. Improve safety and mobility for pedestrians
 4. Improve connections to nearby areas, such as parks, schools, and downtown
 5. Has a "Camas" look and feel
 6. Can be completed for a reasonable cost
-



Respondent No: 107

Login: Anonymous

Email: n/a

Responded At: Nov 24, 2022 19:53:26 pm

Last Seen: Nov 24, 2022 19:53:26 pm

IP Address: n/a

Item 1.

- | | |
|--|---|
| Q1. Which best describes your interest in the project? | I work in Camas. |
| Q2. What form of travel do you use on the Everett Street Corridor? Select all that apply. | Drive |
| Q3. How often do you travel the Everett Street Corridor? | At least three times a week |
| Q4. Why do you typically travel or use the Everett Street Corridor? Select all that apply. | Commuting to/from work inside or outside of City
Recreation or use of recreational facilities in the area
Visiting or using business establishments on the corridor
Occasional travel through the area (other reasons) |
| Q5. When it comes to the form and function of the corridor, what's important to you?Using input from the community, owners of businesses and properties along the corridor, and a technical advisory group, the project team will develop multiple corridor designs, and then compare them to see how well they fulfill what the community is looking for. (This process is called an "alternatives analysis.") All designs will:+ Reflect all users and all modes of transportation (walk, ride, roll).+ Accommodate planned population and traffic growth in Camas.+ Flow well with the Lake-Everett roundabout and bridge.+ Be able to link to the North Shore of Lacamas Lake in the future.Please rank the aspects of the project that are most important to you, with 1 being the most important and 5 being the least. (Please rank all options below in order of importance) | 1. Improve safety and mobility for drivers
2. Improve connections to nearby areas, such as parks, schools, and downtown
3. Improve parking
4. Minimize impact to properties on the corridor
5. Has a "Camas" look and feel
6. Maintain traffic flow and property access during construction
7. Improve safety and mobility for pedestrians
8. Improve lighting
9. Can be completed for a reasonable cost
10. Minimize noise
11. Improve safety and mobility for wheelchair users
12. Minimize impact to the environment
13. Improve safety and mobility for casual cyclists
14. Improve safety and mobility for serious cyclists |



Respondent No: 108

Login: Anonymous

Email: n/a

Responded At: Nov 25, 2022 12:29:54 pm

Last Seen: Nov 25, 2022 12:29:54 pm

IP Address: n/a

Item 1.

- | | |
|--|--|
| Q1. Which best describes your interest in the project? | I live in Camas. |
| Q2. What form of travel do you use on the Everett Street Corridor? Select all that apply. | Drive |
| Q3. How often do you travel the Everett Street Corridor? | Once a month or less |
| Q4. Why do you typically travel or use the Everett Street Corridor? Select all that apply. | Visiting or using business establishments on the corridor
Occasional travel through the area (other reasons) |
| Q5. When it comes to the form and function of the corridor, what's important to you? Using input from the community, owners of businesses and properties along the corridor, and a technical advisory group, the project team will develop multiple corridor designs, and then compare them to see how well they fulfill what the community is looking for. (This process is called an "alternatives analysis.") All designs will: + Reflect all users and all modes of transportation (walk, ride, roll). + Accommodate planned population and traffic growth in Camas. + Flow well with the Lake-Everett roundabout and bridge. + Be able to link to the North Shore of Lacamas Lake in the future. Please rank the aspects of the project that are most important to you, with 1 being the most important and 5 being the least. (Please rank all options below in order of importance) | 1. Minimize impact to the environment
2. Minimize impact to properties on the corridor
3. Has a "Camas" look and feel
4. Can be completed for a reasonable cost
5. Improve safety and mobility for pedestrians
6. Improve connections to nearby areas, such as parks, schools, and downtown
7. Improve safety and mobility for casual cyclists
8. Improve parking |



Respondent No: 109

Login: Anonymous

Email: n/a

Responded At: Nov 25, 2022 14:29:55 pm

Last Seen: Nov 25, 2022 14:29:55 pm

IP Address: n/a

Item 1.

- Q1. Which best describes your interest in the project? I own a business on the corridor.
- Q2. What form of travel do you use on the Everett Street Corridor? Select all that apply. Drive
- Q3. How often do you travel the Everett Street Corridor? Daily
- Q4. Why do you typically travel or use the Everett Street Corridor? Select all that apply. Visiting or using business establishments on the corridor
- Q5. When it comes to the form and function of the corridor, what's important to you? Using input from the community, owners of businesses and properties along the corridor, and a technical advisory group, the project team will develop multiple corridor designs, and then compare them to see how well they fulfill what the community is looking for. (This process is called an "alternatives analysis.") All designs will: + Reflect all users and all modes of transportation (walk, ride, roll). + Accommodate planned population and traffic growth in Camas. + Flow well with the Lake-Everett roundabout and bridge. + Be able to link to the North Shore of Lacamas Lake in the future. Please rank the aspects of the project that are most important to you, with 1 being the most important and 5 being the least. (Please rank all options below in order of importance)
1. Maintain traffic flow and property access during construction
 2. Improve parking
 3. Minimize impact to properties on the corridor
 4. Improve lighting
 5. Can be completed for a reasonable cost
 6. Minimize noise
 7. Has a "Camas" look and feel



Respondent No: 110

Login: Anonymous

Email: n/a

Responded At: Nov 26, 2022 05:59:20 am

Last Seen: Nov 26, 2022 05:59:20 am

IP Address: n/a

Item 1.

- | | |
|--|---|
| Q1. Which best describes your interest in the project? | I live in Camas. |
| Q2. What form of travel do you use on the Everett Street Corridor? Select all that apply. | Bike – Casual
Drive |
| Q3. How often do you travel the Everett Street Corridor? | Daily |
| Q4. Why do you typically travel or use the Everett Street Corridor? Select all that apply. | Commuting to/from work inside or outside of City
Going to/from school |
| Q5. When it comes to the form and function of the corridor, what's important to you? Using input from the community, owners of businesses and properties along the corridor, and a technical advisory group, the project team will develop multiple corridor designs, and then compare them to see how well they fulfill what the community is looking for. (This process is called an "alternatives analysis.") All designs will: + Reflect all users and all modes of transportation (walk, ride, roll). + Accommodate planned population and traffic growth in Camas. + Flow well with the Lake-Everett roundabout and bridge. + Be able to link to the North Shore of Lacamas Lake in the future. Please rank the aspects of the project that are most important to you, with 1 being the most important and 5 being the least. (Please rank all options below in order of importance) | 1. Improve connections to nearby areas, such as parks, schools, and downtown
2. Improve safety and mobility for drivers
3. Improve safety and mobility for casual cyclists
4. Minimize impact to the environment
5. Maintain traffic flow and property access during construction |



Respondent No: 111

Login: Anonymous

Email: n/a

Responded At: Nov 26, 2022 07:27:45 am

Last Seen: Nov 26, 2022 07:27:45 am

IP Address: n/a

Item 1.

Q1. Which best describes your interest in the project?

Other (please specify).

I ride, walk and hike in Camas often.

Q2. What form of travel do you use on the Everett Street Corridor? Select all that apply.

Walk

Run

Bike – Casual

Bike – Serious

Q3. How often do you travel the Everett Street Corridor?

Once a month or less

Q4. Why do you typically travel or use the Everett Street Corridor? Select all that apply.

Recreation or use of recreational facilities in the area

Occasional travel through the area (other reasons)

Q5. When it comes to the form and function of the corridor, what's important to you? Using input from the community, owners of businesses and properties along the corridor, and a technical advisory group, the project team will develop multiple corridor designs, and then compare them to see how well they fulfill what the community is looking for. (This process is called an "alternatives analysis.") All designs will: + Reflect all users and all modes of transportation (walk, ride, roll). + Accommodate planned population and traffic growth in Camas. + Flow well with the Lake-Everett roundabout and bridge. + Be able to link to the North Shore of Lacamas Lake in the future. Please rank the aspects of the project that are most important to you, with 1 being the most important and 5 being the least. (Please rank all options below in order of importance)

1. Improve safety and mobility for serious cyclists
2. Improve safety and mobility for casual cyclists
3. Improve safety and mobility for pedestrians



Respondent No: 112

Login: Anonymous

Email: n/a

Responded At: Nov 26, 2022 08:21:46 am

Last Seen: Nov 26, 2022 08:21:46 am

IP Address: n/a

Item 1.

- | | |
|--|---|
| Q1. Which best describes your interest in the project? | I live in Camas. |
| Q2. What form of travel do you use on the Everett Street Corridor? Select all that apply. | Bike – Casual
Bike – Serious |
| Q3. How often do you travel the Everett Street Corridor? | Daily |
| Q4. Why do you typically travel or use the Everett Street Corridor? Select all that apply. | Commuting to/from work inside or outside of City
Recreation or use of recreational facilities in the area |
| Q5. When it comes to the form and function of the corridor, what's important to you? Using input from the community, owners of businesses and properties along the corridor, and a technical advisory group, the project team will develop multiple corridor designs, and then compare them to see how well they fulfill what the community is looking for. (This process is called an "alternatives analysis.") All designs will: + Reflect all users and all modes of transportation (walk, ride, roll). + Accommodate planned population and traffic growth in Camas. + Flow well with the Lake-Everett roundabout and bridge. + Be able to link to the North Shore of Lacamas Lake in the future. Please rank the aspects of the project that are most important to you, with 1 being the most important and 5 being the least. (Please rank all options below in order of importance) | 1. Improve safety and mobility for serious cyclists
2. Improve safety and mobility for casual cyclists
3. Improve safety and mobility for pedestrians
4. Improve safety and mobility for wheelchair users
5. Improve connections to nearby areas, such as parks, schools, and downtown
6. Improve safety and mobility for drivers
7. Minimize impact to the environment
8. Can be completed for a reasonable cost
9. Maintain traffic flow and property access during construction
10. Minimize impact to properties on the corridor
11. Minimize noise
12. Has a "Camas" look and feel
13. Improve parking
14. Improve lighting |



Respondent No: 113

Login: Anonymous

Email: n/a

Responded At: Nov 26, 2022 10:33:25 am

Last Seen: Nov 26, 2022 10:33:25 am

IP Address: n/a

Item 1.

Q1. Which best describes your interest in the project?

Other (please specify).

I often cycle in Camas

Q2. What form of travel do you use on the Everett Street Corridor? Select all that apply.

Walk

Bike – Casual

Bike – Serious

Q3. How often do you travel the Everett Street Corridor?

Once a month or less

Q4. Why do you typically travel or use the Everett Street Corridor? Select all that apply.

Recreation or use of recreational facilities in the area

Q5. When it comes to the form and function of the corridor, what's important to you? Using input from the community, owners of businesses and properties along the corridor, and a technical advisory group, the project team will develop multiple corridor designs, and then compare them to see how well they fulfill what the community is looking for. (This process is called an "alternatives analysis.") All designs will: + Reflect all users and all modes of transportation (walk, ride, roll). + Accommodate planned population and traffic growth in Camas. + Flow well with the Lake-Everett roundabout and bridge. + Be able to link to the North Shore of Lacamas Lake in the future. Please rank the aspects of the project that are most important to you, with 1 being the most important and 5 being the least. (Please rank all options below in order of importance)

1. Improve safety and mobility for serious cyclists
2. Improve safety and mobility for casual cyclists
3. Improve safety and mobility for pedestrians
4. Improve safety and mobility for wheelchair users
5. Improve connections to nearby areas, such as parks, schools, and downtown
6. Minimize impact to the environment



Respondent No: 114

Login: Anonymous

Email: n/a

Responded At: Nov 26, 2022 21:07:57 pm

Last Seen: Nov 26, 2022 21:07:57 pm

IP Address: n/a

Item 1.

-
- Q1. Which best describes your interest in the project? I live or own property on the corridor.
-
- Q2. What form of travel do you use on the Everett Street Corridor? Select all that apply. Walk
Drive
-
- Q3. How often do you travel the Everett Street Corridor? Daily
-
- Q4. Why do you typically travel or use the Everett Street Corridor? Select all that apply. Commuting to/from work inside or outside of City
Going to/from school
Recreation or use of recreational facilities in the area
Visiting or using business establishments on the corridor
Occasional travel through the area (other reasons)
-
- Q5. When it comes to the form and function of the corridor, what's important to you? Using input from the community, owners of businesses and properties along the corridor, and a technical advisory group, the project team will develop multiple corridor designs, and then compare them to see how well they fulfill what the community is looking for. (This process is called an "alternatives analysis.") All designs will: + Reflect all users and all modes of transportation (walk, ride, roll). + Accommodate planned population and traffic growth in Camas. + Flow well with the Lake-Everett roundabout and bridge. + Be able to link to the North Shore of Lacamas Lake in the future. Please rank the aspects of the project that are most important to you, with 1 being the most important and 5 being the least. (Please rank all options below in order of importance)
-
1. Minimize impact to properties on the corridor
 2. Maintain traffic flow and property access during construction
 3. Can be completed for a reasonable cost
 4. Minimize noise
 5. Minimize impact to the environment



Respondent No: 115

Login: Anonymous

Email: n/a

Responded At: Nov 27, 2022 20:49:05 pm

Last Seen: Nov 27, 2022 20:49:05 pm

IP Address: n/a

Item 1.

- Q1. Which best describes your interest in the project? I live or own property on the corridor.
-
- Q2. What form of travel do you use on the Everett Street Corridor? Select all that apply. Walk
Drive
-
- Q3. How often do you travel the Everett Street Corridor? Daily
-
- Q4. Why do you typically travel or use the Everett Street Corridor? Select all that apply. Commuting to/from work inside or outside of City
Recreation or use of recreational facilities in the area
Visiting or using business establishments on the corridor
Occasional travel through the area (other reasons)
-
- Q5. When it comes to the form and function of the corridor, what's important to you? Using input from the community, owners of businesses and properties along the corridor, and a technical advisory group, the project team will develop multiple corridor designs, and then compare them to see how well they fulfill what the community is looking for. (This process is called an "alternatives analysis.") All designs will: + Reflect all users and all modes of transportation (walk, ride, roll). + Accommodate planned population and traffic growth in Camas. + Flow well with the Lake-Everett roundabout and bridge. + Be able to link to the North Shore of Lacamas Lake in the future. Please rank the aspects of the project that are most important to you, with 1 being the most important and 5 being the least. (Please rank all options below in order of importance)
1. Has a "Camas" look and feel
 2. Improve safety and mobility for drivers
 3. Improve connections to nearby areas, such as parks, schools, and downtown
 4. Minimize noise
 5. Maintain traffic flow and property access during construction
 6. Minimize impact to the environment
 7. Minimize impact to properties on the corridor
 8. Improve safety and mobility for pedestrians
 9. Improve safety and mobility for casual cyclists
 10. Improve safety and mobility for wheelchair users
 11. Improve parking
 12. Improve safety and mobility for serious cyclists
 13. Improve lighting
 14. Can be completed for a reasonable cost



Respondent No: 116

Login: Anonymous

Email: n/a

Responded At: Nov 27, 2022 21:32:39 pm

Last Seen: Nov 27, 2022 21:32:39 pm

IP Address: n/a

Item 1.

Q1. Which best describes your interest in the project?

I live or own property on the corridor.

Q2. What form of travel do you use on the Everett Street Corridor? Select all that apply.

Walk

Run

Bike – Casual

Drive

Q3. How often do you travel the Everett Street Corridor?

Daily

Q4. Why do you typically travel or use the Everett Street Corridor? Select all that apply.

Commuting to/from work inside or outside of City

Recreation or use of recreational facilities in the area

Visiting or using business establishments on the corridor

Q5. When it comes to the form and function of the corridor, what's important to you? Using input from the community, owners of businesses and properties along the corridor, and a technical advisory group, the project team will develop multiple corridor designs, and then compare them to see how well they fulfill what the community is looking for. (This process is called an "alternatives analysis.") All designs will: + Reflect all users and all modes of transportation (walk, ride, roll). + Accommodate planned population and traffic growth in Camas. + Flow well with the Lake-Everett roundabout and bridge. + Be able to link to the North Shore of Lacamas Lake in the future. Please rank the aspects of the project that are most important to you, with 1 being the most important and 5 being the least. (Please rank all options below in order of importance)

1. Improve safety and mobility for pedestrians

2. Improve safety and mobility for casual cyclists

3. Minimize noise

4. Improve connections to nearby areas, such as parks, schools, and downtown

5. Improve safety and mobility for drivers

6. Improve lighting

7. Improve parking



Respondent No: 117

Login: Anonymous

Email: n/a

Responded At: Nov 28, 2022 08:42:21 am

Last Seen: Nov 28, 2022 08:42:21 am

IP Address: n/a

Item 1.

- | | |
|--|--|
| Q1. Which best describes your interest in the project? | I live in Camas. |
| Q2. What form of travel do you use on the Everett Street Corridor? Select all that apply. | Drive |
| Q3. How often do you travel the Everett Street Corridor? | Daily |
| Q4. Why do you typically travel or use the Everett Street Corridor? Select all that apply. | Visiting or using business establishments on the corridor |
| Q5. When it comes to the form and function of the corridor, what's important to you?Using input from the community, owners of businesses and properties along the corridor, and a technical advisory group, the project team will develop multiple corridor designs, and then compare them to see how well they fulfill what the community is looking for. (This process is called an "alternatives analysis.") All designs will:+ Reflect all users and all modes of transportation (walk, ride, roll).+ Accommodate planned population and traffic growth in Camas.+ Flow well with the Lake-Everett roundabout and bridge.+ Be able to link to the North Shore of Lacamas Lake in the future.Please rank the aspects of the project that are most important to you, with 1 being the most important and 5 being the least. (Please rank all options below in order of importance) | <ol style="list-style-type: none">1. Improve safety and mobility for drivers2. Improve connections to nearby areas, such as parks, schools, and downtown3. Improve lighting4. Improve safety and mobility for casual cyclists5. Can be completed for a reasonable cost6. Improve safety and mobility for serious cyclists7. Improve parking8. Maintain traffic flow and property access during construction |



Respondent No: 118

Login: Anonymous

Email: n/a

Responded At: Nov 28, 2022 14:20:54 pm

Last Seen: Nov 28, 2022 14:20:54 pm

IP Address: n/a

Item 1.

Q1. Which best describes your interest in the project?	I live in Camas.
Q2. What form of travel do you use on the Everett Street Corridor? Select all that apply.	Walk Run Drive
Q3. How often do you travel the Everett Street Corridor?	Daily
Q4. Why do you typically travel or use the Everett Street Corridor? Select all that apply.	Commuting to/from work inside or outside of City Recreation or use of recreational facilities in the area Visiting or using business establishments on the corridor
Q5. When it comes to the form and function of the corridor, what's important to you?Using input from the community, owners of businesses and properties along the corridor, and a technical advisory group, the project team will develop multiple corridor designs, and then compare them to see how well they fulfill what the community is looking for. (This process is called an "alternatives analysis.") All designs will: + Reflect all users and all modes of transportation (walk, ride, roll).+ Accommodate planned population and traffic growth in Camas.+ Flow well with the Lake-Everett roundabout and bridge.+ Be able to link to the North Shore of Lacamas Lake in the future.Please rank the aspects of the project that are most important to you, with 1 being the most important and 5 being the least. (Please rank all options below in order of importance)	1. Improve lighting 2. Improve safety and mobility for pedestrians 3. Improve safety and mobility for drivers 4. Improve connections to nearby areas, such as parks, schools, and downtown 5. Improve parking 6. Has a "Camas" look and feel



Respondent No: 119

Login: Anonymous

Email: n/a

Responded At: Nov 29, 2022 04:33:17 am

Last Seen: Nov 29, 2022 04:33:17 am

IP Address: n/a

Item 1.

Q1. Which best describes your interest in the project?

Other (please specify).

Work for government agency.

Q2. What form of travel do you use on the Everett Street Corridor? Select all that apply.

Drive

Q3. How often do you travel the Everett Street Corridor?

Once a month or less

Q4. Why do you typically travel or use the Everett Street Corridor? Select all that apply.

Occasional travel through the area (other reasons)

Q5. When it comes to the form and function of the corridor, what's important to you? Using input from the community, owners of businesses and properties along the corridor, and a technical advisory group, the project team will develop multiple corridor designs, and then compare them to see how well they fulfill what the community is looking for. (This process is called an "alternatives analysis.") All designs will: + Reflect all users and all modes of transportation (walk, ride, roll). + Accommodate planned population and traffic growth in Camas. + Flow well with the Lake-Everett roundabout and bridge. + Be able to link to the North Shore of Lacamas Lake in the future. Please rank the aspects of the project that are most important to you, with 1 being the most important and 5 being the least. (Please rank all options below in order of importance)

1. Improve safety and mobility for pedestrians
2. Improve safety and mobility for casual cyclists
3. Improve safety and mobility for drivers
4. Improve connections to nearby areas, such as parks, schools, and downtown
5. Has a "Camas" look and feel



Respondent No: 120

Login: Anonymous

Email: n/a

Responded At: Nov 29, 2022 13:41:00 pm

Last Seen: Nov 29, 2022 13:41:00 pm

IP Address: n/a

Item 1.

- Q1. Which best describes your interest in the project? I live in Camas.
-
- Q2. What form of travel do you use on the Everett Street Corridor? Select all that apply. Drive
-
- Q3. How often do you travel the Everett Street Corridor? At least three times a week
-
- Q4. Why do you typically travel or use the Everett Street Corridor? Select all that apply.
- Commuting to/from work inside or outside of City
 - Going to/from school
 - Recreation or use of recreational facilities in the area
 - Visiting or using business establishments on the corridor
-
- Q5. When it comes to the form and function of the corridor, what's important to you? Using input from the community, owners of businesses and properties along the corridor, and a technical advisory group, the project team will develop multiple corridor designs, and then compare them to see how well they fulfill what the community is looking for. (This process is called an "alternatives analysis.") All designs will: + Reflect all users and all modes of transportation (walk, ride, roll). + Accommodate planned population and traffic growth in Camas. + Flow well with the Lake-Everett roundabout and bridge. + Be able to link to the North Shore of Lacamas Lake in the future. Please rank the aspects of the project that are most important to you, with 1 being the most important and 5 being the least. (Please rank all options below in order of importance)
- 1. Improve safety and mobility for pedestrians
 - 2. Improve safety and mobility for wheelchair users
 - 3. Improve safety and mobility for casual cyclists
 - 4. Improve safety and mobility for drivers
 - 5. Improve safety and mobility for serious cyclists
 - 6. Improve connections to nearby areas, such as parks, schools, and downtown



Respondent No: 121

Login: Anonymous

Email: n/a

Responded At: Nov 29, 2022 13:44:06 pm

Last Seen: Nov 29, 2022 13:44:06 pm

IP Address: n/a

Item 1.

-
- Q1. Which best describes your interest in the project? I live or own property on the corridor.
-
- Q2. What form of travel do you use on the Everett Street Corridor? Select all that apply. Drive
-
- Q3. How often do you travel the Everett Street Corridor? Daily
-
- Q4. Why do you typically travel or use the Everett Street Corridor? Select all that apply. Commuting to/from work inside or outside of City
Recreation or use of recreational facilities in the area
Visiting or using business establishments on the corridor
-
- Q5. When it comes to the form and function of the corridor, what's important to you? Using input from the community, owners of businesses and properties along the corridor, and a technical advisory group, the project team will develop multiple corridor designs, and then compare them to see how well they fulfill what the community is looking for. (This process is called an "alternatives analysis.") All designs will: + Reflect all users and all modes of transportation (walk, ride, roll). + Accommodate planned population and traffic growth in Camas. + Flow well with the Lake-Everett roundabout and bridge. + Be able to link to the North Shore of Lacamas Lake in the future. Please rank the aspects of the project that are most important to you, with 1 being the most important and 5 being the least. (Please rank all options below in order of importance)
-
1. Can be completed for a reasonable cost
 2. Improve safety and mobility for drivers
 3. Improve safety and mobility for pedestrians
 4. Improve connections to nearby areas, such as parks, schools, and downtown
 5. Maintain traffic flow and property access during construction



Respondent No: 122

Login: Anonymous

Email: n/a

Responded At: Nov 29, 2022 13:46:07 pm

Last Seen: Nov 29, 2022 13:46:07 pm

IP Address: n/a

Item 1.

Q1. Which best describes your interest in the project?	Other (please specify). Student at Camas High School
Q2. What form of travel do you use on the Everett Street Corridor? Select all that apply.	Drive
Q3. How often do you travel the Everett Street Corridor?	Daily
Q4. Why do you typically travel or use the Everett Street Corridor? Select all that apply.	Going to/from school
Q5. When it comes to the form and function of the corridor, what's important to you?Using input from the community, owners of businesses and properties along the corridor, and a technical advisory group, the project team will develop multiple corridor designs, and then compare them to see how well they fulfill what the community is looking for. (This process is called an "alternatives analysis.") All designs will:+ Reflect all users and all modes of transportation (walk, ride, roll).+ Accommodate planned population and traffic growth in Camas.+ Flow well with the Lake-Everett roundabout and bridge.+ Be able to link to the North Shore of Lacamas Lake in the future.Please rank the aspects of the project that are most important to you, with 1 being the most important and 5 being the least. (Please rank all options below in order of importance)	<ol style="list-style-type: none">1. Improve connections to nearby areas, such as parks, schools, and downtown2. Improve safety and mobility for drivers3. Maintain traffic flow and property access during construction4. Improve parking5. Improve lighting



Respondent No: 123

Login: Anonymous

Email: n/a

Responded At: Nov 29, 2022 13:56:22 pm

Last Seen: Nov 29, 2022 13:56:22 pm

IP Address: n/a

Item 1.

-
- Q1. Which best describes your interest in the project? I live in Camas.
-
- Q2. What form of travel do you use on the Everett Street Corridor? Select all that apply. Drive
-
- Q3. How often do you travel the Everett Street Corridor? At least three times a week
-
- Q4. Why do you typically travel or use the Everett Street Corridor? Select all that apply. Going to/from school
-
- Q5. When it comes to the form and function of the corridor, what's important to you? Using input from the community, owners of businesses and properties along the corridor, and a technical advisory group, the project team will develop multiple corridor designs, and then compare them to see how well they fulfill what the community is looking for. (This process is called an "alternatives analysis.") All designs will: + Reflect all users and all modes of transportation (walk, ride, roll). + Accommodate planned population and traffic growth in Camas. + Flow well with the Lake-Everett roundabout and bridge. + Be able to link to the North Shore of Lacamas Lake in the future. Please rank the aspects of the project that are most important to you, with 1 being the most important and 5 being the least. (Please rank all options below in order of importance)
-
1. Improve connections to nearby areas, such as parks, schools, and downtown
 2. Maintain traffic flow and property access during construction
 3. Improve lighting



Respondent No: 124

Login: Anonymous

Email: n/a

Responded At: Nov 29, 2022 15:01:12 pm

Last Seen: Nov 29, 2022 15:01:12 pm

IP Address: n/a

Item 1.

- | | |
|--|---|
| Q1. Which best describes your interest in the project? | I live in Camas. |
| Q2. What form of travel do you use on the Everett Street Corridor? Select all that apply. | Drive |
| Q3. How often do you travel the Everett Street Corridor? | At least three times a week |
| Q4. Why do you typically travel or use the Everett Street Corridor? Select all that apply. | Going to/from school
Occasional travel through the area (other reasons) |
| Q5. When it comes to the form and function of the corridor, what's important to you?Using input from the community, owners of businesses and properties along the corridor, and a technical advisory group, the project team will develop multiple corridor designs, and then compare them to see how well they fulfill what the community is looking for. (This process is called an "alternatives analysis.") All designs will:+ Reflect all users and all modes of transportation (walk, ride, roll).+ Accommodate planned population and traffic growth in Camas.+ Flow well with the Lake-Everett roundabout and bridge.+ Be able to link to the North Shore of Lacamas Lake in the future.Please rank the aspects of the project that are most important to you, with 1 being the most important and 5 being the least. (Please rank all options below in order of importance) | 1. Improve connections to nearby areas, such as parks, schools, and downtown
2. Improve parking
3. Improve safety and mobility for serious cyclists
4. Has a "Camas" look and feel
5. Improve safety and mobility for casual cyclists
6. Improve safety and mobility for pedestrians
7. Improve safety and mobility for wheelchair users
8. Improve safety and mobility for drivers
9. Improve lighting
10. Can be completed for a reasonable cost
11. Maintain traffic flow and property access during construction
12. Minimize impact to properties on the corridor
13. Minimize impact to the environment
14. Minimize noise |



Respondent No: 125

Login: Anonymous

Email: n/a

Responded At: Nov 29, 2022 15:26:04 pm

Last Seen: Nov 29, 2022 15:26:04 pm

IP Address: n/a

Item 1.

- | | |
|--|--|
| Q1. Which best describes your interest in the project? | I live in Camas. |
| Q2. What form of travel do you use on the Everett Street Corridor? Select all that apply. | Drive |
| Q3. How often do you travel the Everett Street Corridor? | At least three times a week |
| Q4. Why do you typically travel or use the Everett Street Corridor? Select all that apply. | Occasional travel through the area (other reasons) |
| Q5. When it comes to the form and function of the corridor, what's important to you?Using input from the community, owners of businesses and properties along the corridor, and a technical advisory group, the project team will develop multiple corridor designs, and then compare them to see how well they fulfill what the community is looking for. (This process is called an "alternatives analysis.") All designs will:+ Reflect all users and all modes of transportation (walk, ride, roll).+ Accommodate planned population and traffic growth in Camas.+ Flow well with the Lake-Everett roundabout and bridge.+ Be able to link to the North Shore of Lacamas Lake in the future.Please rank the aspects of the project that are most important to you, with 1 being the most important and 5 being the least. (Please rank all options below in order of importance) | <ol style="list-style-type: none">1. Improve safety and mobility for drivers2. Improve connections to nearby areas, such as parks, schools, and downtown3. Minimize impact to properties on the corridor4. Has a "Camas" look and feel5. Maintain traffic flow and property access during construction |



Respondent No: 126

Login: Anonymous

Email: n/a

Responded At: Nov 29, 2022 15:29:19 pm

Last Seen: Nov 29, 2022 15:29:19 pm

IP Address: n/a

Item 1.

- | | |
|--|---|
| Q1. Which best describes your interest in the project? | I live or own property on the corridor. |
| <hr/> | |
| Q2. What form of travel do you use on the Everett Street Corridor? Select all that apply. | Walk
Drive |
| <hr/> | |
| Q3. How often do you travel the Everett Street Corridor? | Daily |
| <hr/> | |
| Q4. Why do you typically travel or use the Everett Street Corridor? Select all that apply. | Recreation or use of recreational facilities in the area
Visiting or using business establishments on the corridor
Occasional travel through the area (other reasons) |
| <hr/> | |
| Q5. When it comes to the form and function of the corridor, what's important to you?Using input from the community, owners of businesses and properties along the corridor, and a technical advisory group, the project team will develop multiple corridor designs, and then compare them to see how well they fulfill what the community is looking for. (This process is called an "alternatives analysis.") All designs will:+ Reflect all users and all modes of transportation (walk, ride, roll).+ Accommodate planned population and traffic growth in Camas.+ Flow well with the Lake-Everett roundabout and bridge.+ Be able to link to the North Shore of Lacamas Lake in the future.Please rank the aspects of the project that are most important to you, with 1 being the most important and 5 being the least. (Please rank all options below in order of importance) | 1. Improve safety and mobility for drivers
2. Maintain traffic flow and property access during construction
3. Minimize impact to properties on the corridor
4. Improve safety and mobility for pedestrians
5. Improve lighting |



Respondent No: 127

Login: Anonymous

Email: n/a

Responded At: Nov 29, 2022 15:49:56 pm

Last Seen: Nov 29, 2022 15:49:56 pm

IP Address: n/a

Item 1.

- | | |
|--|--|
| Q1. Which best describes your interest in the project? | I live in Camas. |
| <hr/> | |
| Q2. What form of travel do you use on the Everett Street Corridor? Select all that apply. | Drive |
| <hr/> | |
| Q3. How often do you travel the Everett Street Corridor? | At least three times a week |
| <hr/> | |
| Q4. Why do you typically travel or use the Everett Street Corridor? Select all that apply. | Visiting or using business establishments on the corridor |
| <hr/> | |
| Q5. When it comes to the form and function of the corridor, what's important to you?Using input from the community, owners of businesses and properties along the corridor, and a technical advisory group, the project team will develop multiple corridor designs, and then compare them to see how well they fulfill what the community is looking for. (This process is called an "alternatives analysis.") All designs will:+ Reflect all users and all modes of transportation (walk, ride, roll).+ Accommodate planned population and traffic growth in Camas.+ Flow well with the Lake-Everett roundabout and bridge.+ Be able to link to the North Shore of Lacamas Lake in the future.Please rank the aspects of the project that are most important to you, with 1 being the most important and 5 being the least. (Please rank all options below in order of importance) | <ul style="list-style-type: none">1. Improve safety and mobility for drivers2. Improve connections to nearby areas, such as parks, schools, and downtown3. Improve safety and mobility for pedestrians4. Has a "Camas" look and feel5. Improve parking6. Minimize impact to the environment7. Improve safety and mobility for wheelchair users8. Can be completed for a reasonable cost9. Maintain traffic flow and property access during construction10. Minimize impact to properties on the corridor11. Improve lighting12. Minimize noise13. Improve safety and mobility for casual cyclists14. Improve safety and mobility for serious cyclists |



Respondent No: 128

Login: Anonymous

Email: n/a

Responded At: Nov 29, 2022 16:20:44 pm

Last Seen: Nov 29, 2022 16:20:44 pm

IP Address: n/a

Item 1.

Q1. Which best describes your interest in the project?	I live in Camas.
Q2. What form of travel do you use on the Everett Street Corridor? Select all that apply.	Drive
Q3. How often do you travel the Everett Street Corridor?	Daily
Q4. Why do you typically travel or use the Everett Street Corridor? Select all that apply.	Going to/from school Recreation or use of recreational facilities in the area Visiting or using business establishments on the corridor
Q5. When it comes to the form and function of the corridor, what's important to you?Using input from the community, owners of businesses and properties along the corridor, and a technical advisory group, the project team will develop multiple corridor designs, and then compare them to see how well they fulfill what the community is looking for. (This process is called an "alternatives analysis.") All designs will:+ Reflect all users and all modes of transportation (walk, ride, roll).+ Accommodate planned population and traffic growth in Camas.+ Flow well with the Lake-Everett roundabout and bridge.+ Be able to link to the North Shore of Lacamas Lake in the future.Please rank the aspects of the project that are most important to you, with 1 being the most important and 5 being the least. (Please rank all options below in order of importance)	1. Improve safety and mobility for drivers 2. Improve safety and mobility for pedestrians 3. Improve connections to nearby areas, such as parks, schools, and downtown 4. Maintain traffic flow and property access during construction 5. Improve lighting 6. Minimize impact to properties on the corridor 7. Minimize impact to the environment 8. Improve safety and mobility for casual cyclists 9. Improve safety and mobility for serious cyclists 10. Improve safety and mobility for wheelchair users 11. Has a "Camas" look and feel 12. Can be completed for a reasonable cost 13. Improve parking 14. Minimize noise



Respondent No: 129

Login: Anonymous

Email: n/a

Responded At: Nov 29, 2022 16:46:50 pm

Last Seen: Nov 29, 2022 16:46:50 pm

IP Address: n/a

Item 1.

- Q1. Which best describes your interest in the project? I live in Camas.
-
- Q2. What form of travel do you use on the Everett Street Corridor? Select all that apply. Walk
Drive
-
- Q3. How often do you travel the Everett Street Corridor? Daily
-
- Q4. Why do you typically travel or use the Everett Street Corridor? Select all that apply. Visiting or using business establishments on the corridor
-
- Q5. When it comes to the form and function of the corridor, what's important to you? Using input from the community, owners of businesses and properties along the corridor, and a technical advisory group, the project team will develop multiple corridor designs, and then compare them to see how well they fulfill what the community is looking for. (This process is called an "alternatives analysis.") All designs will: + Reflect all users and all modes of transportation (walk, ride, roll). + Accommodate planned population and traffic growth in Camas. + Flow well with the Lake-Everett roundabout and bridge. + Be able to link to the North Shore of Lacamas Lake in the future. Please rank the aspects of the project that are most important to you, with 1 being the most important and 5 being the least. (Please rank all options below in order of importance)
1. Improve safety and mobility for pedestrians
 2. Improve safety and mobility for drivers
 3. Improve connections to nearby areas, such as parks, schools, and downtown
 4. Minimize impact to the environment
 5. Maintain traffic flow and property access during construction



Respondent No: 130

Login: Anonymous

Email: n/a

Responded At: Nov 29, 2022 17:54:21 pm

Last Seen: Nov 29, 2022 17:54:21 pm

IP Address: n/a

Item 1.

Q1. Which best describes your interest in the project?	Other (please specify). I live in East Vancouver, travel thru Camas often and grew up there
Q2. What form of travel do you use on the Everett Street Corridor? Select all that apply.	Run Drive
Q3. How often do you travel the Everett Street Corridor?	At least three times a week
Q4. Why do you typically travel or use the Everett Street Corridor? Select all that apply.	Recreation or use of recreational facilities in the area Visiting or using business establishments on the corridor Occasional travel through the area (other reasons)
Q5. When it comes to the form and function of the corridor, what's important to you? Using input from the community, owners of businesses and properties along the corridor, and a technical advisory group, the project team will develop multiple corridor designs, and then compare them to see how well they fulfill what the community is looking for. (This process is called an "alternatives analysis.") All designs will: + Reflect all users and all modes of transportation (walk, ride, roll). + Accommodate planned population and traffic growth in Camas. + Flow well with the Lake-Everett roundabout and bridge. + Be able to link to the North Shore of Lacamas Lake in the future. Please rank the aspects of the project that are most important to you, with 1 being the most important and 5 being the least. (Please rank all options below in order of importance)	1. Minimize impact to properties on the corridor 2. Improve safety and mobility for drivers 3. Minimize impact to the environment 4. Improve connections to nearby areas, such as parks, schools, and downtown 5. Improve safety and mobility for pedestrians 6. Improve safety and mobility for serious cyclists 7. Improve safety and mobility for casual cyclists



Respondent No: 131

Login: Anonymous

Email: n/a

Responded At: Nov 29, 2022 18:09:03 pm

Last Seen: Nov 29, 2022 18:09:03 pm

IP Address: n/a

Item 1.

- Q1. Which best describes your interest in the project? I live in Camas.
-
- Q2. What form of travel do you use on the Everett Street Corridor? Select all that apply. Walk
Drive
-
- Q3. How often do you travel the Everett Street Corridor? At least three times a week
-
- Q4. Why do you typically travel or use the Everett Street Corridor? Select all that apply. Recreation or use of recreational facilities in the area
-
- Q5. When it comes to the form and function of the corridor, what's important to you? Using input from the community, owners of businesses and properties along the corridor, and a technical advisory group, the project team will develop multiple corridor designs, and then compare them to see how well they fulfill what the community is looking for. (This process is called an "alternatives analysis.") All designs will: + Reflect all users and all modes of transportation (walk, ride, roll). + Accommodate planned population and traffic growth in Camas. + Flow well with the Lake-Everett roundabout and bridge. + Be able to link to the North Shore of Lacamas Lake in the future. Please rank the aspects of the project that are most important to you, with 1 being the most important and 5 being the least. (Please rank all options below in order of importance)
1. Has a "Camas" look and feel
 2. Improve connections to nearby areas, such as parks, schools, and downtown
 3. Improve safety and mobility for pedestrians
 4. Minimize impact to the environment
 5. Minimize impact to properties on the corridor
 6. Improve parking
 7. Improve safety and mobility for wheelchair users
 8. Improve safety and mobility for casual cyclists
 9. Improve safety and mobility for serious cyclists
 10. Improve safety and mobility for drivers
 11. Improve lighting
 12. Minimize noise
 13. Can be completed for a reasonable cost
 14. Maintain traffic flow and property access during construction



Respondent No: 132

Login: Anonymous

Email: n/a

Responded At: Nov 29, 2022 18:10:59 pm

Last Seen: Nov 29, 2022 18:10:59 pm

IP Address: n/a

Item 1.

Q1. Which best describes your interest in the project?	I live or own property on the corridor.
Q2. What form of travel do you use on the Everett Street Corridor? Select all that apply.	Drive
Q3. How often do you travel the Everett Street Corridor?	Daily
Q4. Why do you typically travel or use the Everett Street Corridor? Select all that apply.	Commuting to/from work inside or outside of City Occasional travel through the area (other reasons)
Q5. When it comes to the form and function of the corridor, what's important to you?Using input from the community, owners of businesses and properties along the corridor, and a technical advisory group, the project team will develop multiple corridor designs, and then compare them to see how well they fulfill what the community is looking for. (This process is called an "alternatives analysis.") All designs will:+ Reflect all users and all modes of transportation (walk, ride, roll).+ Accommodate planned population and traffic growth in Camas.+ Flow well with the Lake-Everett roundabout and bridge.+ Be able to link to the North Shore of Lacamas Lake in the future.Please rank the aspects of the project that are most important to you, with 1 being the most important and 5 being the least. (Please rank all options below in order of importance)	1. Improve safety and mobility for pedestrians 2. Improve safety and mobility for drivers 3. Improve lighting 4. Improve connections to nearby areas, such as parks, schools, and downtown 5. Has a "Camas" look and feel



Respondent No: 133

Login: Anonymous

Email: n/a

Responded At: Nov 29, 2022 18:34:15 pm

Last Seen: Nov 29, 2022 18:34:15 pm

IP Address: n/a

Item 1.

- | | |
|--|---|
| Q1. Which best describes your interest in the project? | I live in Camas. |
| <hr/> | |
| Q2. What form of travel do you use on the Everett Street Corridor? Select all that apply. | Drive |
| <hr/> | |
| Q3. How often do you travel the Everett Street Corridor? | Daily |
| <hr/> | |
| Q4. Why do you typically travel or use the Everett Street Corridor? Select all that apply. | Going to/from school
Visiting or using business establishments on the corridor |
| <hr/> | |
| Q5. When it comes to the form and function of the corridor, what's important to you?Using input from the community, owners of businesses and properties along the corridor, and a technical advisory group, the project team will develop multiple corridor designs, and then compare them to see how well they fulfill what the community is looking for. (This process is called an "alternatives analysis.") All designs will:+ Reflect all users and all modes of transportation (walk, ride, roll).+ Accommodate planned population and traffic growth in Camas.+ Flow well with the Lake-Everett roundabout and bridge.+ Be able to link to the North Shore of Lacamas Lake in the future.Please rank the aspects of the project that are most important to you, with 1 being the most important and 5 being the least. (Please rank all options below in order of importance) | 1. Improve safety and mobility for drivers
2. Improve connections to nearby areas, such as parks, schools, and downtown
3. Improve parking
4. Minimize impact to the environment
5. Maintain traffic flow and property access during construction |



Respondent No: 134

Login: Anonymous

Email: n/a

Responded At: Nov 29, 2022 18:44:42 pm

Last Seen: Nov 29, 2022 18:44:42 pm

IP Address: n/a

Item 1.

- | | |
|--|---|
| Q1. Which best describes your interest in the project? | I live in Camas. |
| <hr/> | |
| Q2. What form of travel do you use on the Everett Street Corridor? Select all that apply. | Drive |
| <hr/> | |
| Q3. How often do you travel the Everett Street Corridor? | Daily |
| <hr/> | |
| Q4. Why do you typically travel or use the Everett Street Corridor? Select all that apply. | Going to/from school |
| <hr/> | |
| Q5. When it comes to the form and function of the corridor, what's important to you?Using input from the community, owners of businesses and properties along the corridor, and a technical advisory group, the project team will develop multiple corridor designs, and then compare them to see how well they fulfill what the community is looking for. (This process is called an "alternatives analysis.") All designs will:+ Reflect all users and all modes of transportation (walk, ride, roll).+ Accommodate planned population and traffic growth in Camas.+ Flow well with the Lake-Everett roundabout and bridge.+ Be able to link to the North Shore of Lacamas Lake in the future.Please rank the aspects of the project that are most important to you, with 1 being the most important and 5 being the least. (Please rank all options below in order of importance) | <ul style="list-style-type: none">1. Improve safety and mobility for pedestrians2. Improve connections to nearby areas, such as parks, schools, and downtown3. Minimize impact to properties on the corridor4. Has a "Camas" look and feel5. Improve lighting |



Respondent No: 135

Login: Anonymous

Email: n/a

Responded At: Nov 29, 2022 19:03:07 pm

Last Seen: Nov 29, 2022 19:03:07 pm

IP Address: n/a

Item 1.

Q1. Which best describes your interest in the project?	I live in Camas.
Q2. What form of travel do you use on the Everett Street Corridor? Select all that apply.	Drive
Q3. How often do you travel the Everett Street Corridor?	Daily
Q4. Why do you typically travel or use the Everett Street Corridor? Select all that apply.	Commuting to/from work inside or outside of City Going to/from school
Q5. When it comes to the form and function of the corridor, what's important to you?Using input from the community, owners of businesses and properties along the corridor, and a technical advisory group, the project team will develop multiple corridor designs, and then compare them to see how well they fulfill what the community is looking for. (This process is called an "alternatives analysis.") All designs will: + Reflect all users and all modes of transportation (walk, ride, roll).+ Accommodate planned population and traffic growth in Camas.+ Flow well with the Lake-Everett roundabout and bridge.+ Be able to link to the North Shore of Lacamas Lake in the future.Please rank the aspects of the project that are most important to you, with 1 being the most important and 5 being the least. (Please rank all options below in order of importance)	1. Improve safety and mobility for drivers 2. Minimize impact to the environment 3. Maintain traffic flow and property access during construction 4. Improve connections to nearby areas, such as parks, schools, and downtown 5. Minimize impact to properties on the corridor 6. Improve safety and mobility for serious cyclists 7. Improve safety and mobility for casual cyclists



Respondent No: 136

Login: Anonymous

Email: n/a

Responded At: Nov 29, 2022 19:15:27 pm

Last Seen: Nov 29, 2022 19:15:27 pm

IP Address: n/a

Item 1.

Q1. Which best describes your interest in the project?	I live in Camas.
Q2. What form of travel do you use on the Everett Street Corridor? Select all that apply.	Drive
Q3. How often do you travel the Everett Street Corridor?	Daily
Q4. Why do you typically travel or use the Everett Street Corridor? Select all that apply.	Going to/from school
Q5. When it comes to the form and function of the corridor, what's important to you?Using input from the community, owners of businesses and properties along the corridor, and a technical advisory group, the project team will develop multiple corridor designs, and then compare them to see how well they fulfill what the community is looking for. (This process is called an "alternatives analysis.") All designs will:+ Reflect all users and all modes of transportation (walk, ride, roll).+ Accommodate planned population and traffic growth in Camas.+ Flow well with the Lake-Everett roundabout and bridge.+ Be able to link to the North Shore of Lacamas Lake in the future.Please rank the aspects of the project that are most important to you, with 1 being the most important and 5 being the least. (Please rank all options below in order of importance)	<ol style="list-style-type: none">1. Maintain traffic flow and property access during construction2. Improve safety and mobility for pedestrians3. Improve connections to nearby areas, such as parks, schools, and downtown4. Minimize impact to properties on the corridor5. Improve safety and mobility for drivers



Respondent No: 137

Login: Anonymous

Email: n/a

Responded At: Nov 29, 2022 19:30:44 pm

Last Seen: Nov 29, 2022 19:30:44 pm

IP Address: n/a

Item 1.

- | | |
|--|---|
| Q1. Which best describes your interest in the project? | I live in Camas. |
| <hr/> | |
| Q2. What form of travel do you use on the Everett Street Corridor? Select all that apply. | Drive |
| <hr/> | |
| Q3. How often do you travel the Everett Street Corridor? | Daily |
| <hr/> | |
| Q4. Why do you typically travel or use the Everett Street Corridor? Select all that apply. | Commuting to/from work inside or outside of City
Going to/from school |
| <hr/> | |
| Q5. When it comes to the form and function of the corridor, what's important to you?Using input from the community, owners of businesses and properties along the corridor, and a technical advisory group, the project team will develop multiple corridor designs, and then compare them to see how well they fulfill what the community is looking for. (This process is called an "alternatives analysis.") All designs will:+ Reflect all users and all modes of transportation (walk, ride, roll).+ Accommodate planned population and traffic growth in Camas.+ Flow well with the Lake-Everett roundabout and bridge.+ Be able to link to the North Shore of Lacamas Lake in the future.Please rank the aspects of the project that are most important to you, with 1 being the most important and 5 being the least. (Please rank all options below in order of importance) | 1. Improve safety and mobility for drivers
2. Improve safety and mobility for pedestrians
3. Can be completed for a reasonable cost
4. Maintain traffic flow and property access during construction
5. Has a "Camas" look and feel |



Respondent No: 138

Login: Anonymous

Email: n/a

Responded At: Nov 29, 2022 19:46:14 pm

Last Seen: Nov 29, 2022 19:46:14 pm

IP Address: n/a

Item 1.

Q1. Which best describes your interest in the project?	I live in Camas.
Q2. What form of travel do you use on the Everett Street Corridor? Select all that apply.	Walk Run Bike – Casual Drive
Q3. How often do you travel the Everett Street Corridor?	At least three times a week
Q4. Why do you typically travel or use the Everett Street Corridor? Select all that apply.	Going to/from school Recreation or use of recreational facilities in the area
Q5. When it comes to the form and function of the corridor, what's important to you?Using input from the community, owners of businesses and properties along the corridor, and a technical advisory group, the project team will develop multiple corridor designs, and then compare them to see how well they fulfill what the community is looking for. (This process is called an "alternatives analysis.") All designs will: + Reflect all users and all modes of transportation (walk, ride, roll).+ Accommodate planned population and traffic growth in Camas.+ Flow well with the Lake-Everett roundabout and bridge.+ Be able to link to the North Shore of Lacamas Lake in the future.Please rank the aspects of the project that are most important to you, with 1 being the most important and 5 being the least. (Please rank all options below in order of importance)	1. Improve safety and mobility for drivers 2. Improve connections to nearby areas, such as parks, schools, and downtown 3. Improve safety and mobility for pedestrians 4. Improve safety and mobility for casual cyclists 5. Improve lighting 6. Minimize impact to properties on the corridor



Respondent No: 139

Login: Anonymous

Email: n/a

Responded At: Nov 29, 2022 19:58:38 pm

Last Seen: Nov 29, 2022 19:58:38 pm

IP Address: n/a

Item 1.

- | | |
|--|---|
| Q1. Which best describes your interest in the project? | Other (please specify).
Washougal |
| <hr/> | |
| Q2. What form of travel do you use on the Everett Street Corridor? Select all that apply. | Drive |
| <hr/> | |
| Q3. How often do you travel the Everett Street Corridor? | At least three times a week |
| <hr/> | |
| Q4. Why do you typically travel or use the Everett Street Corridor? Select all that apply. | Visiting or using business establishments on the corridor |
| <hr/> | |
| Q5. When it comes to the form and function of the corridor, what's important to you? Using input from the community, owners of businesses and properties along the corridor, and a technical advisory group, the project team will develop multiple corridor designs, and then compare them to see how well they fulfill what the community is looking for. (This process is called an "alternatives analysis.") All designs will: + Reflect all users and all modes of transportation (walk, ride, roll). + Accommodate planned population and traffic growth in Camas. + Flow well with the Lake-Everett roundabout and bridge. + Be able to link to the North Shore of Lacamas Lake in the future. Please rank the aspects of the project that are most important to you, with 1 being the most important and 5 being the least. (Please rank all options below in order of importance) | <ul style="list-style-type: none">1. Improve safety and mobility for drivers2. Improve connections to nearby areas, such as parks, schools, and downtown3. Improve parking4. Minimize impact to properties on the corridor5. Minimize impact to the environment6. Minimize noise7. Has a "Camas" look and feel8. Can be completed for a reasonable cost9. Maintain traffic flow and property access during construction |



Respondent No: 140

Login: Anonymous

Email: n/a

Responded At: Nov 29, 2022 20:21:27 pm

Last Seen: Nov 29, 2022 20:21:27 pm

IP Address: n/a

Item 1.

- | | |
|--|---|
| Q1. Which best describes your interest in the project? | I live in Camas. |
| Q2. What form of travel do you use on the Everett Street Corridor? Select all that apply. | Drive |
| Q3. How often do you travel the Everett Street Corridor? | At least three times a week |
| Q4. Why do you typically travel or use the Everett Street Corridor? Select all that apply. | Recreation or use of recreational facilities in the area
Occasional travel through the area (other reasons) |
| Q5. When it comes to the form and function of the corridor, what's important to you?Using input from the community, owners of businesses and properties along the corridor, and a technical advisory group, the project team will develop multiple corridor designs, and then compare them to see how well they fulfill what the community is looking for. (This process is called an "alternatives analysis.") All designs will:+ Reflect all users and all modes of transportation (walk, ride, roll).+ Accommodate planned population and traffic growth in Camas.+ Flow well with the Lake-Everett roundabout and bridge.+ Be able to link to the North Shore of Lacamas Lake in the future.Please rank the aspects of the project that are most important to you, with 1 being the most important and 5 being the least. (Please rank all options below in order of importance) | 1. Can be completed for a reasonable cost
2. Maintain traffic flow and property access during construction
3. Minimize impact to the environment
4. Minimize impact to properties on the corridor
5. Improve lighting
6. Improve safety and mobility for drivers
7. Improve safety and mobility for wheelchair users
8. Improve safety and mobility for pedestrians
9. Improve connections to nearby areas, such as parks, schools, and downtown
10. Minimize noise
11. Has a "Camas" look and feel
12. Improve parking
13. Improve safety and mobility for casual cyclists
14. Improve safety and mobility for serious cyclists |



Respondent No: 141

Login: Anonymous

Email: n/a

Responded At: Nov 29, 2022 21:12:19 pm

Last Seen: Nov 29, 2022 21:12:19 pm

IP Address: n/a

Item 1.

- Q1. Which best describes your interest in the project? I live in Camas.
- Q2. What form of travel do you use on the Everett Street Corridor? Select all that apply. Drive
- Q3. How often do you travel the Everett Street Corridor? Daily
- Q4. Why do you typically travel or use the Everett Street Corridor? Select all that apply.
- Commuting to/from work inside or outside of City
Going to/from school
Recreation or use of recreational facilities in the area
Visiting or using business establishments on the corridor
- Q5. When it comes to the form and function of the corridor, what's important to you? Using input from the community, owners of businesses and properties along the corridor, and a technical advisory group, the project team will develop multiple corridor designs, and then compare them to see how well they fulfill what the community is looking for. (This process is called an "alternatives analysis.") All designs will: + Reflect all users and all modes of transportation (walk, ride, roll). + Accommodate planned population and traffic growth in Camas. + Flow well with the Lake-Everett roundabout and bridge. + Be able to link to the North Shore of Lacamas Lake in the future. Please rank the aspects of the project that are most important to you, with 1 being the most important and 5 being the least. (Please rank all options below in order of importance)
1. Improve safety and mobility for drivers
2. Improve safety and mobility for casual cyclists
3. Improve safety and mobility for pedestrians
4. Improve connections to nearby areas, such as parks, schools, and downtown
5. Has a "Camas" look and feel
6. Maintain traffic flow and property access during construction
7. Improve lighting
8. Improve parking
9. Improve safety and mobility for serious cyclists
10. Improve safety and mobility for wheelchair users
11. Minimize impact to properties on the corridor
12. Minimize impact to the environment
13. Minimize noise
14. Can be completed for a reasonable cost



Respondent No: 142

Login: Anonymous

Email: n/a

Responded At: Nov 30, 2022 07:14:16 am

Last Seen: Nov 30, 2022 07:14:16 am

IP Address: n/a

Item 1.

- | | |
|--|--|
| Q1. Which best describes your interest in the project? | I live in Camas. |
| Q2. What form of travel do you use on the Everett Street Corridor? Select all that apply. | Drive |
| Q3. How often do you travel the Everett Street Corridor? | Once a month or less |
| Q4. Why do you typically travel or use the Everett Street Corridor? Select all that apply. | Occasional travel through the area (other reasons) |
| Q5. When it comes to the form and function of the corridor, what's important to you?Using input from the community, owners of businesses and properties along the corridor, and a technical advisory group, the project team will develop multiple corridor designs, and then compare them to see how well they fulfill what the community is looking for. (This process is called an "alternatives analysis.") All designs will:+ Reflect all users and all modes of transportation (walk, ride, roll).+ Accommodate planned population and traffic growth in Camas.+ Flow well with the Lake-Everett roundabout and bridge.+ Be able to link to the North Shore of Lacamas Lake in the future.Please rank the aspects of the project that are most important to you, with 1 being the most important and 5 being the least. (Please rank all options below in order of importance) | <ol style="list-style-type: none">1. Minimize impact to the environment2. Improve connections to nearby areas, such as parks, schools, and downtown3. Improve safety and mobility for pedestrians4. Improve safety and mobility for casual cyclists5. Improve safety and mobility for drivers6. Improve parking7. Improve lighting8. Improve safety and mobility for wheelchair users9. Has a "Camas" look and feel10. Can be completed for a reasonable cost11. Minimize noise12. Improve safety and mobility for serious cyclists13. Minimize impact to properties on the corridor14. Maintain traffic flow and property access during construction |



Respondent No: 143

Login: Anonymous

Email: n/a

Responded At: Nov 30, 2022 09:55:26 am

Last Seen: Nov 30, 2022 09:55:26 am

IP Address: n/a

Item 1.

-
- Q1. Which best describes your interest in the project? I work in Camas.
-
- Q2. What form of travel do you use on the Everett Street Corridor? Select all that apply. Drive
-
- Q3. How often do you travel the Everett Street Corridor? Once a month or less
-
- Q4. Why do you typically travel or use the Everett Street Corridor? Select all that apply. Commuting to/from work inside or outside of City
-
- Q5. When it comes to the form and function of the corridor, what's important to you? Using input from the community, owners of businesses and properties along the corridor, and a technical advisory group, the project team will develop multiple corridor designs, and then compare them to see how well they fulfill what the community is looking for. (This process is called an "alternatives analysis.") All designs will: + Reflect all users and all modes of transportation (walk, ride, roll). + Accommodate planned population and traffic growth in Camas. + Flow well with the Lake-Everett roundabout and bridge. + Be able to link to the North Shore of Lacamas Lake in the future. Please rank the aspects of the project that are most important to you, with 1 being the most important and 5 being the least. (Please rank all options below in order of importance)
-
1. Improve safety and mobility for drivers
 2. Improve connections to nearby areas, such as parks, schools, and downtown
 3. Minimize impact to properties on the corridor
 4. Minimize impact to the environment
 5. Has a "Camas" look and feel
 6. Can be completed for a reasonable cost
 7. Maintain traffic flow and property access during construction



Respondent No: 144

Login: Anonymous

Email: n/a

Responded At: Nov 30, 2022 11:46:17 am

Last Seen: Nov 30, 2022 11:46:17 am

IP Address: n/a

Item 1.

Q1. Which best describes your interest in the project?	I live or own property on the corridor.
Q2. What form of travel do you use on the Everett Street Corridor? Select all that apply.	Drive
Q3. How often do you travel the Everett Street Corridor?	Daily
Q4. Why do you typically travel or use the Everett Street Corridor? Select all that apply.	Commuting to/from work inside or outside of City Recreation or use of recreational facilities in the area
Q5. When it comes to the form and function of the corridor, what's important to you?Using input from the community, owners of businesses and properties along the corridor, and a technical advisory group, the project team will develop multiple corridor designs, and then compare them to see how well they fulfill what the community is looking for. (This process is called an "alternatives analysis.") All designs will:+ Reflect all users and all modes of transportation (walk, ride, roll).+ Accommodate planned population and traffic growth in Camas.+ Flow well with the Lake-Everett roundabout and bridge.+ Be able to link to the North Shore of Lacamas Lake in the future.Please rank the aspects of the project that are most important to you, with 1 being the most important and 5 being the least. (Please rank all options below in order of importance)	1. Minimize impact to properties on the corridor 2. Maintain traffic flow and property access during construction 3. Improve connections to nearby areas, such as parks, schools, and downtown 4. Has a "Camas" look and feel 5. Minimize impact to the environment



Respondent No: 145

Login: Anonymous

Email: n/a

Responded At: Nov 30, 2022 14:21:38 pm

Last Seen: Nov 30, 2022 14:21:38 pm

IP Address: n/a

Item 1.

-
- Q1. Which best describes your interest in the project? I live in Camas.
-
- Q2. What form of travel do you use on the Everett Street Corridor? Select all that apply. Drive
-
- Q3. How often do you travel the Everett Street Corridor? Daily
-
- Q4. Why do you typically travel or use the Everett Street Corridor? Select all that apply. Going to/from school
-
- Q5. When it comes to the form and function of the corridor, what's important to you? Using input from the community, owners of businesses and properties along the corridor, and a technical advisory group, the project team will develop multiple corridor designs, and then compare them to see how well they fulfill what the community is looking for. (This process is called an "alternatives analysis.") All designs will: + Reflect all users and all modes of transportation (walk, ride, roll). + Accommodate planned population and traffic growth in Camas. + Flow well with the Lake-Everett roundabout and bridge. + Be able to link to the North Shore of Lacamas Lake in the future. Please rank the aspects of the project that are most important to you, with 1 being the most important and 5 being the least. (Please rank all options below in order of importance)
1. Improve parking
 2. Improve lighting
 3. Maintain traffic flow and property access during construction
 4. Has a "Camas" look and feel
 5. Can be completed for a reasonable cost
 6. Improve safety and mobility for drivers
-



Respondent No: 146

Login: Anonymous

Email: n/a

Responded At: Nov 30, 2022 17:11:49 pm

Last Seen: Nov 30, 2022 17:11:49 pm

IP Address: n/a

Item 1.

-
- Q1. Which best describes your interest in the project? I live in Camas.
-
- Q2. What form of travel do you use on the Everett Street Corridor? Select all that apply. Drive
-
- Q3. How often do you travel the Everett Street Corridor? Daily
-
- Q4. Why do you typically travel or use the Everett Street Corridor? Select all that apply. Commuting to/from work inside or outside of City
-
- Q5. When it comes to the form and function of the corridor, what's important to you? Using input from the community, owners of businesses and properties along the corridor, and a technical advisory group, the project team will develop multiple corridor designs, and then compare them to see how well they fulfill what the community is looking for. (This process is called an "alternatives analysis.") All designs will: + Reflect all users and all modes of transportation (walk, ride, roll). + Accommodate planned population and traffic growth in Camas. + Flow well with the Lake-Everett roundabout and bridge. + Be able to link to the North Shore of Lacamas Lake in the future. Please rank the aspects of the project that are most important to you, with 1 being the most important and 5 being the least. (Please rank all options below in order of importance)
-
1. Improve safety and mobility for drivers
 2. Maintain traffic flow and property access during construction
 3. Improve lighting
 4. Can be completed for a reasonable cost



Respondent No: 147

Login: Anonymous

Email: n/a

Responded At: Nov 30, 2022 17:13:56 pm

Last Seen: Nov 30, 2022 17:13:56 pm

IP Address: n/a

Item 1.

-
- Q1. Which best describes your interest in the project? I live in Camas.
-
- Q2. What form of travel do you use on the Everett Street Corridor? Select all that apply. Drive
-
- Q3. How often do you travel the Everett Street Corridor? Once a month or less
-
- Q4. Why do you typically travel or use the Everett Street Corridor? Select all that apply. Occasional travel through the area (other reasons)
-
- Q5. When it comes to the form and function of the corridor, what's important to you? Using input from the community, owners of businesses and properties along the corridor, and a technical advisory group, the project team will develop multiple corridor designs, and then compare them to see how well they fulfill what the community is looking for. (This process is called an "alternatives analysis.") All designs will: + Reflect all users and all modes of transportation (walk, ride, roll). + Accommodate planned population and traffic growth in Camas. + Flow well with the Lake-Everett roundabout and bridge. + Be able to link to the North Shore of Lacamas Lake in the future. Please rank the aspects of the project that are most important to you, with 1 being the most important and 5 being the least. (Please rank all options below in order of importance)
-
1. Improve safety and mobility for drivers
 2. Improve safety and mobility for pedestrians
 3. Improve lighting
 4. Minimize impact to properties on the corridor
 5. Minimize impact to the environment
 6. Improve connections to nearby areas, such as parks, schools, and downtown
 7. Has a "Camas" look and feel



Respondent No: 148

Login: Anonymous

Email: n/a

Responded At: Nov 30, 2022 21:38:34 pm

Last Seen: Nov 30, 2022 21:38:34 pm

IP Address: n/a

Item 1.

- | | |
|--|--|
| Q1. Which best describes your interest in the project? | I live in Camas. |
| <hr/> | |
| Q2. What form of travel do you use on the Everett Street Corridor? Select all that apply. | Drive |
| <hr/> | |
| Q3. How often do you travel the Everett Street Corridor? | Daily |
| <hr/> | |
| Q4. Why do you typically travel or use the Everett Street Corridor? Select all that apply. | Commuting to/from work inside or outside of City |
| <hr/> | |
| Q5. When it comes to the form and function of the corridor, what's important to you?Using input from the community, owners of businesses and properties along the corridor, and a technical advisory group, the project team will develop multiple corridor designs, and then compare them to see how well they fulfill what the community is looking for. (This process is called an "alternatives analysis.") All designs will:+ Reflect all users and all modes of transportation (walk, ride, roll).+ Accommodate planned population and traffic growth in Camas.+ Flow well with the Lake-Everett roundabout and bridge.+ Be able to link to the North Shore of Lacamas Lake in the future.Please rank the aspects of the project that are most important to you, with 1 being the most important and 5 being the least. (Please rank all options below in order of importance) | <ul style="list-style-type: none">1. Improve safety and mobility for drivers2. Improve parking3. Improve lighting4. Minimize impact to the environment5. Maintain traffic flow and property access during construction6. Improve safety and mobility for pedestrians7. Improve connections to nearby areas, such as parks, schools, and downtown8. Improve safety and mobility for serious cyclists9. Improve safety and mobility for casual cyclists10. Improve safety and mobility for wheelchair users11. Minimize impact to properties on the corridor12. Minimize noise13. Has a "Camas" look and feel14. Can be completed for a reasonable cost |



Respondent No: 149

Login: Anonymous

Email: n/a

Responded At: Dec 01, 2022 13:32:19 pm

Last Seen: Dec 01, 2022 13:32:19 pm

IP Address: n/a

Item 1.

Q1. Which best describes your interest in the project?

Other (please specify).

Work in Camas and Recreate (live in Washougal)

Q2. What form of travel do you use on the Everett Street Corridor? Select all that apply.

Walk

Run

Bike – Casual

Drive

Q3. How often do you travel the Everett Street Corridor?

At least three times a week

Q4. Why do you typically travel or use the Everett Street Corridor? Select all that apply.

Recreation or use of recreational facilities in the area

Visiting or using business establishments on the corridor

Occasional travel through the area (other reasons)

Q5. When it comes to the form and function of the corridor, what's important to you? Using input from the community, owners of businesses and properties along the corridor, and a technical advisory group, the project team will develop multiple corridor designs, and then compare them to see how well they fulfill what the community is looking for. (This process is called an "alternatives analysis.") All designs will: + Reflect all users and all modes of transportation (walk, ride, roll). + Accommodate planned population and traffic growth in Camas. + Flow well with the Lake-Everett roundabout and bridge. + Be able to link to the North Shore of Lacamas Lake in the future. Please rank the aspects of the project that are most important to you, with 1 being the most important and 5 being the least. (Please rank all options below in order of importance)

1. Minimize impact to properties on the corridor
2. Minimize impact to the environment
3. Improve safety and mobility for drivers
4. Improve safety and mobility for pedestrians
5. Has a "Camas" look and feel



Respondent No: 150

Login: Anonymous

Email: n/a

Responded At: Dec 01, 2022 14:53:55 pm

Last Seen: Dec 01, 2022 14:53:55 pm

IP Address: n/a

Item 1.

- | | |
|--|--|
| Q1. Which best describes your interest in the project? | I live in Camas. |
| Q2. What form of travel do you use on the Everett Street Corridor? Select all that apply. | Drive |
| Q3. How often do you travel the Everett Street Corridor? | Once a month or less |
| Q4. Why do you typically travel or use the Everett Street Corridor? Select all that apply. | Going to/from school |
| Q5. When it comes to the form and function of the corridor, what's important to you?Using input from the community, owners of businesses and properties along the corridor, and a technical advisory group, the project team will develop multiple corridor designs, and then compare them to see how well they fulfill what the community is looking for. (This process is called an "alternatives analysis.") All designs will:+ Reflect all users and all modes of transportation (walk, ride, roll).+ Accommodate planned population and traffic growth in Camas.+ Flow well with the Lake-Everett roundabout and bridge.+ Be able to link to the North Shore of Lacamas Lake in the future.Please rank the aspects of the project that are most important to you, with 1 being the most important and 5 being the least. (Please rank all options below in order of importance) | <ol style="list-style-type: none">1. Can be completed for a reasonable cost2. Maintain traffic flow and property access during construction3. Has a "Camas" look and feel4. Improve connections to nearby areas, such as parks, schools, and downtown5. Improve safety and mobility for pedestrians6. Improve safety and mobility for casual cyclists7. Improve safety and mobility for drivers8. Improve lighting9. Minimize impact to the environment10. Improve safety and mobility for wheelchair users11. Improve safety and mobility for serious cyclists12. Improve parking13. Minimize noise14. Minimize impact to properties on the corridor |



Respondent No: 151

Login: Anonymous

Email: n/a

Responded At: Dec 01, 2022 15:21:32 pm

Last Seen: Dec 01, 2022 15:21:32 pm

IP Address: n/a

Item 1.

Q1. Which best describes your interest in the project?	I live in Camas.
Q2. What form of travel do you use on the Everett Street Corridor? Select all that apply.	Walk Run Bike – Serious Drive
Q3. How often do you travel the Everett Street Corridor?	Daily
Q4. Why do you typically travel or use the Everett Street Corridor? Select all that apply.	Recreation or use of recreational facilities in the area Visiting or using business establishments on the corridor Occasional travel through the area (other reasons)
Q5. When it comes to the form and function of the corridor, what's important to you?Using input from the community, owners of businesses and properties along the corridor, and a technical advisory group, the project team will develop multiple corridor designs, and then compare them to see how well they fulfill what the community is looking for. (This process is called an "alternatives analysis.") All designs will:+ Reflect all users and all modes of transportation (walk, ride, roll).+ Accommodate planned population and traffic growth in Camas.+ Flow well with the Lake-Everett roundabout and bridge.+ Be able to link to the North Shore of Lacamas Lake in the future.Please rank the aspects of the project that are most important to you, with 1 being the most important and 5 being the least. (Please rank all options below in order of importance)	1. Improve safety and mobility for pedestrians 2. Has a "Camas" look and feel 3. Improve lighting 4. Improve safety and mobility for serious cyclists 5. Improve connections to nearby areas, such as parks, schools, and downtown



Respondent No: 152

Login: Anonymous

Email: n/a

Responded At: Dec 01, 2022 19:38:33 pm

Last Seen: Dec 01, 2022 19:38:33 pm

IP Address: n/a

Item 1.

- | | |
|--|---|
| Q1. Which best describes your interest in the project? | I live in Camas. |
| Q2. What form of travel do you use on the Everett Street Corridor? Select all that apply. | Drive |
| Q3. How often do you travel the Everett Street Corridor? | At least three times a week |
| Q4. Why do you typically travel or use the Everett Street Corridor? Select all that apply. | Recreation or use of recreational facilities in the area
Occasional travel through the area (other reasons) |
| Q5. When it comes to the form and function of the corridor, what's important to you?Using input from the community, owners of businesses and properties along the corridor, and a technical advisory group, the project team will develop multiple corridor designs, and then compare them to see how well they fulfill what the community is looking for. (This process is called an "alternatives analysis.") All designs will:+ Reflect all users and all modes of transportation (walk, ride, roll).+ Accommodate planned population and traffic growth in Camas.+ Flow well with the Lake-Everett roundabout and bridge.+ Be able to link to the North Shore of Lacamas Lake in the future.Please rank the aspects of the project that are most important to you, with 1 being the most important and 5 being the least. (Please rank all options below in order of importance) | 1. Improve safety and mobility for pedestrians
2. Has a "Camas" look and feel
3. Improve safety and mobility for serious cyclists
4. Minimize impact to the environment
5. Improve safety and mobility for drivers
6. Improve lighting
7. Improve safety and mobility for wheelchair users
8. Improve safety and mobility for casual cyclists
9. Improve connections to nearby areas, such as parks, schools, and downtown
10. Minimize noise
11. Can be completed for a reasonable cost
12. Maintain traffic flow and property access during construction
13. Minimize impact to properties on the corridor
14. Improve parking |



Respondent No: 153

Login: Anonymous

Email: n/a

Responded At: Dec 01, 2022 19:56:50 pm

Last Seen: Dec 01, 2022 19:56:50 pm

IP Address: n/a

Item 1.

Q1. Which best describes your interest in the project?	I live in Camas.
Q2. What form of travel do you use on the Everett Street Corridor? Select all that apply.	Drive
Q3. How often do you travel the Everett Street Corridor?	At least three times a week
Q4. Why do you typically travel or use the Everett Street Corridor? Select all that apply.	Occasional travel through the area (other reasons)
Q5. When it comes to the form and function of the corridor, what's important to you?Using input from the community, owners of businesses and properties along the corridor, and a technical advisory group, the project team will develop multiple corridor designs, and then compare them to see how well they fulfill what the community is looking for. (This process is called an "alternatives analysis.") All designs will:+ Reflect all users and all modes of transportation (walk, ride, roll).+ Accommodate planned population and traffic growth in Camas.+ Flow well with the Lake-Everett roundabout and bridge.+ Be able to link to the North Shore of Lacamas Lake in the future.Please rank the aspects of the project that are most important to you, with 1 being the most important and 5 being the least. (Please rank all options below in order of importance)	<ol style="list-style-type: none">1. Minimize impact to the environment2. Minimize impact to properties on the corridor3. Improve safety and mobility for pedestrians4. Has a "Camas" look and feel5. Can be completed for a reasonable cost



Respondent No: 154

Login: Anonymous

Email: n/a

Responded At: Dec 01, 2022 22:19:35 pm

Last Seen: Dec 01, 2022 22:19:35 pm

IP Address: n/a

Item 1.

- Q1. Which best describes your interest in the project? I live in Camas.
-
- Q2. What form of travel do you use on the Everett Street Corridor? Select all that apply. Drive
-
- Q3. How often do you travel the Everett Street Corridor? Once a month or less
-
- Q4. Why do you typically travel or use the Everett Street Corridor? Select all that apply. Occasional travel through the area (other reasons)
-
- Q5. When it comes to the form and function of the corridor, what's important to you? Using input from the community, owners of businesses and properties along the corridor, and a technical advisory group, the project team will develop multiple corridor designs, and then compare them to see how well they fulfill what the community is looking for. (This process is called an "alternatives analysis.") All designs will: + Reflect all users and all modes of transportation (walk, ride, roll). + Accommodate planned population and traffic growth in Camas. + Flow well with the Lake-Everett roundabout and bridge. + Be able to link to the North Shore of Lacamas Lake in the future. Please rank the aspects of the project that are most important to you, with 1 being the most important and 5 being the least. (Please rank all options below in order of importance)
1. Improve lighting
 2. Improve connections to nearby areas, such as parks, schools, and downtown
 3. Improve safety and mobility for drivers
 4. Minimize noise
 5. Can be completed for a reasonable cost
 6. Minimize impact to properties on the corridor



Respondent No: 155

Login: Anonymous

Email: n/a

Responded At: Dec 01, 2022 23:08:28 pm

Last Seen: Dec 01, 2022 23:08:28 pm

IP Address: n/a

Item 1.

- | | |
|--|---|
| Q1. Which best describes your interest in the project? | I live in Camas. |
| Q2. What form of travel do you use on the Everett Street Corridor? Select all that apply. | Walk
Run
Drive |
| Q3. How often do you travel the Everett Street Corridor? | At least three times a week |
| Q4. Why do you typically travel or use the Everett Street Corridor? Select all that apply. | Going to/from school
Recreation or use of recreational facilities in the area |
| Q5. When it comes to the form and function of the corridor, what's important to you?Using input from the community, owners of businesses and properties along the corridor, and a technical advisory group, the project team will develop multiple corridor designs, and then compare them to see how well they fulfill what the community is looking for. (This process is called an "alternatives analysis.") All designs will:+ Reflect all users and all modes of transportation (walk, ride, roll).+ Accommodate planned population and traffic growth in Camas.+ Flow well with the Lake-Everett roundabout and bridge.+ Be able to link to the North Shore of Lacamas Lake in the future.Please rank the aspects of the project that are most important to you, with 1 being the most important and 5 being the least. (Please rank all options below in order of importance) | 1. Improve safety and mobility for pedestrians
2. Minimize impact to the environment
3. Improve connections to nearby areas, such as parks, schools, and downtown
4. Has a "Camas" look and feel
5. Improve safety and mobility for drivers |



Respondent No: 156

Login: Anonymous

Email: n/a

Responded At: Dec 01, 2022 23:15:26 pm

Last Seen: Dec 01, 2022 23:15:26 pm

IP Address: n/a

Item 1.

Q1. Which best describes your interest in the project?

I live or own property on the corridor.

Q2. What form of travel do you use on the Everett Street Corridor? Select all that apply.

Walk

Run

Bike – Casual

Drive

Q3. How often do you travel the Everett Street Corridor?

Daily

Q4. Why do you typically travel or use the Everett Street Corridor? Select all that apply.

Commuting to/from work inside or outside of City

Recreation or use of recreational facilities in the area

Visiting or using business establishments on the corridor

Q5. When it comes to the form and function of the corridor, what's important to you? Using input from the community, owners of businesses and properties along the corridor, and a technical advisory group, the project team will develop multiple corridor designs, and then compare them to see how well they fulfill what the community is looking for. (This process is called an "alternatives analysis.") All designs will: + Reflect all users and all modes of transportation (walk, ride, roll). + Accommodate planned population and traffic growth in Camas. + Flow well with the Lake-Everett roundabout and bridge. + Be able to link to the North Shore of Lacamas Lake in the future. Please rank the aspects of the project that are most important to you, with 1 being the most important and 5 being the least. (Please rank all options below in order of importance)

1. Improve safety and mobility for pedestrians

2. Improve safety and mobility for drivers

3. Can be completed for a reasonable cost

4. Improve connections to nearby areas, such as parks, schools, and downtown

5. Improve parking

6. Has a "Camas" look and feel

7. Improve lighting

8. Improve safety and mobility for wheelchair users

9. Improve safety and mobility for casual cyclists

10. Improve safety and mobility for serious cyclists

11. Minimize impact to the environment

12. Minimize impact to properties on the corridor

13. Maintain traffic flow and property access during construction

14. Minimize noise



Respondent No: 157

Login: Anonymous

Email: n/a

Responded At: Dec 02, 2022 01:52:28 am

Last Seen: Dec 02, 2022 01:52:28 am

IP Address: n/a

Item 1.

-
- Q1. Which best describes your interest in the project?
- I live or own property on the corridor.
-
- Q2. What form of travel do you use on the Everett Street Corridor? Select all that apply.
- Walk
- Run
- Bike – Casual
- Bike – Serious
- Wheelchair
- Drive
- Ride public transit
-
- Q3. How often do you travel the Everett Street Corridor?
- Daily
- At least three times a week
- Once a month or less
-
- Q4. Why do you typically travel or use the Everett Street Corridor? Select all that apply.
- Commuting to/from work inside or outside of City
- Going to/from school
- Recreation or use of recreational facilities in the area
- Visiting or using business establishments on the corridor
- Occasional travel through the area (other reasons)
-
- Q5. When it comes to the form and function of the corridor, what's important to you? Using input from the community, owners of businesses and properties along the corridor, and a technical advisory group, the project team will develop multiple corridor designs, and then compare them to see how well they fulfill what the community is looking for. (This process is called an "alternatives analysis.") All designs will: + Reflect all users and all modes of transportation (walk, ride, roll). + Accommodate planned population and traffic growth in Camas. + Flow well with the Lake-Everett roundabout and bridge. + Be able to link to the North Shore of Lacamas Lake in the future. Please rank the aspects of the project that are most important to you, with 1 being the most important and 5 being the least. (Please rank all options below in order of importance)
1. Can be completed for a reasonable cost
 2. Minimize impact to properties on the corridor
 3. Improve safety and mobility for drivers
 4. Improve safety and mobility for serious cyclists
 5. Improve safety and mobility for pedestrians
 6. Minimize impact to the environment
-



Respondent No: 158

Login: Anonymous

Email: n/a

Responded At: Dec 02, 2022 04:42:32 am

Last Seen: Dec 02, 2022 04:42:32 am

IP Address: n/a

Item 1.

-
- Q1. Which best describes your interest in the project? I live in Camas.
-
- Q2. What form of travel do you use on the Everett Street Corridor? Select all that apply. Drive
-
- Q3. How often do you travel the Everett Street Corridor? At least three times a week
-
- Q4. Why do you typically travel or use the Everett Street Corridor? Select all that apply. Occasional travel through the area (other reasons)
-
- Q5. When it comes to the form and function of the corridor, what's important to you? Using input from the community, owners of businesses and properties along the corridor, and a technical advisory group, the project team will develop multiple corridor designs, and then compare them to see how well they fulfill what the community is looking for. (This process is called an "alternatives analysis.") All designs will: + Reflect all users and all modes of transportation (walk, ride, roll). + Accommodate planned population and traffic growth in Camas. + Flow well with the Lake-Everett roundabout and bridge. + Be able to link to the North Shore of Lacamas Lake in the future. Please rank the aspects of the project that are most important to you, with 1 being the most important and 5 being the least. (Please rank all options below in order of importance)
-
1. Improve connections to nearby areas, such as parks, schools, and downtown
 2. Can be completed for a reasonable cost
 3. Improve safety and mobility for drivers
 4. Maintain traffic flow and property access during construction
 5. Has a "Camas" look and feel



Respondent No: 159

Login: Anonymous

Email: n/a

Responded At: Dec 02, 2022 05:24:49 am

Last Seen: Dec 02, 2022 05:24:49 am

IP Address: n/a

Item 1.

- Q1. Which best describes your interest in the project? I live or own property on the corridor.
-
- Q2. What form of travel do you use on the Everett Street Corridor? Select all that apply. Walk
Drive
-
- Q3. How often do you travel the Everett Street Corridor? Daily
-
- Q4. Why do you typically travel or use the Everett Street Corridor? Select all that apply. Commuting to/from work inside or outside of City
Visiting or using business establishments on the corridor
-
- Q5. When it comes to the form and function of the corridor, what's important to you? Using input from the community, owners of businesses and properties along the corridor, and a technical advisory group, the project team will develop multiple corridor designs, and then compare them to see how well they fulfill what the community is looking for. (This process is called an "alternatives analysis.") All designs will: + Reflect all users and all modes of transportation (walk, ride, roll). + Accommodate planned population and traffic growth in Camas. + Flow well with the Lake-Everett roundabout and bridge. + Be able to link to the North Shore of Lacamas Lake in the future. Please rank the aspects of the project that are most important to you, with 1 being the most important and 5 being the least. (Please rank all options below in order of importance)
1. Minimize impact to properties on the corridor
 2. Improve safety and mobility for drivers
 3. Improve connections to nearby areas, such as parks, schools, and downtown
 4. Minimize impact to the environment
 5. Maintain traffic flow and property access during construction



Respondent No: 160

Login: Anonymous

Email: n/a

Responded At: Dec 02, 2022 07:40:07 am

Last Seen: Dec 02, 2022 07:40:07 am

IP Address: n/a

Item 1.

-
- Q1. Which best describes your interest in the project? I live or own property on the corridor.
-
- Q2. What form of travel do you use on the Everett Street Corridor? Select all that apply. Drive
-
- Q3. How often do you travel the Everett Street Corridor? Daily
-
- Q4. Why do you typically travel or use the Everett Street Corridor? Select all that apply. Commuting to/from work inside or outside of City
Recreation or use of recreational facilities in the area
Visiting or using business establishments on the corridor
-
- Q5. When it comes to the form and function of the corridor, what's important to you? Using input from the community, owners of businesses and properties along the corridor, and a technical advisory group, the project team will develop multiple corridor designs, and then compare them to see how well they fulfill what the community is looking for. (This process is called an "alternatives analysis.") All designs will: + Reflect all users and all modes of transportation (walk, ride, roll). + Accommodate planned population and traffic growth in Camas. + Flow well with the Lake-Everett roundabout and bridge. + Be able to link to the North Shore of Lacamas Lake in the future. Please rank the aspects of the project that are most important to you, with 1 being the most important and 5 being the least. (Please rank all options below in order of importance)
-
1. Maintain traffic flow and property access during construction
 2. Minimize impact to properties on the corridor
 3. Improve lighting
 4. Minimize impact to the environment
 5. Improve safety and mobility for drivers



Respondent No: 161

Login: Anonymous

Email: n/a

Responded At: Dec 02, 2022 08:16:13 am

Last Seen: Dec 02, 2022 08:16:13 am

IP Address: n/a

Item 1.

- | | |
|--|---|
| Q1. Which best describes your interest in the project? | I live in Camas. |
| Q2. What form of travel do you use on the Everett Street Corridor? Select all that apply. | Drive |
| Q3. How often do you travel the Everett Street Corridor? | Once a month or less |
| Q4. Why do you typically travel or use the Everett Street Corridor? Select all that apply. | Going to/from school
Recreation or use of recreational facilities in the area |
| Q5. When it comes to the form and function of the corridor, what's important to you?Using input from the community, owners of businesses and properties along the corridor, and a technical advisory group, the project team will develop multiple corridor designs, and then compare them to see how well they fulfill what the community is looking for. (This process is called an "alternatives analysis.") All designs will:+ Reflect all users and all modes of transportation (walk, ride, roll).+ Accommodate planned population and traffic growth in Camas.+ Flow well with the Lake-Everett roundabout and bridge.+ Be able to link to the North Shore of Lacamas Lake in the future.Please rank the aspects of the project that are most important to you, with 1 being the most important and 5 being the least. (Please rank all options below in order of importance) | 1. Can be completed for a reasonable cost
2. Improve connections to nearby areas, such as parks, schools, and downtown
3. Improve safety and mobility for drivers
4. Improve parking
5. Has a "Camas" look and feel
6. Minimize impact to the environment
7. Improve safety and mobility for pedestrians
8. Improve lighting
9. Improve safety and mobility for serious cyclists
10. Improve safety and mobility for casual cyclists
11. Improve safety and mobility for wheelchair users
12. Minimize impact to properties on the corridor
13. Minimize noise
14. Maintain traffic flow and property access during construction |



Respondent No: 162

Login: Anonymous

Email: n/a

Responded At: Dec 02, 2022 09:13:20 am

Last Seen: Dec 02, 2022 09:13:20 am

IP Address: n/a

Item 1.

Q1. Which best describes your interest in the project?	I live or own property on the corridor.
Q2. What form of travel do you use on the Everett Street Corridor? Select all that apply.	Walk Run Bike – Casual Drive
Q3. How often do you travel the Everett Street Corridor?	Daily
Q4. Why do you typically travel or use the Everett Street Corridor? Select all that apply.	Commuting to/from work inside or outside of City Going to/from school Recreation or use of recreational facilities in the area Visiting or using business establishments on the corridor
Q5. When it comes to the form and function of the corridor, what's important to you? Using input from the community, owners of businesses and properties along the corridor, and a technical advisory group, the project team will develop multiple corridor designs, and then compare them to see how well they fulfill what the community is looking for. (This process is called an "alternatives analysis.") All designs will: + Reflect all users and all modes of transportation (walk, ride, roll). + Accommodate planned population and traffic growth in Camas. + Flow well with the Lake-Everett roundabout and bridge. + Be able to link to the North Shore of Lacamas Lake in the future. Please rank the aspects of the project that are most important to you, with 1 being the most important and 5 being the least. (Please rank all options below in order of importance)	1. Improve safety and mobility for pedestrians 2. Minimize impact to the environment 3. Minimize noise 4. Improve connections to nearby areas, such as parks, schools, and downtown 5. Improve safety and mobility for casual cyclists



Respondent No: 163

Login: Anonymous

Email: n/a

Responded At: Dec 02, 2022 10:55:07 am

Last Seen: Dec 02, 2022 10:55:07 am

IP Address: n/a

Item 1.

- | | |
|--|--|
| Q1. Which best describes your interest in the project? | I live in Camas. |
| Q2. What form of travel do you use on the Everett Street Corridor? Select all that apply. | Drive |
| Q3. How often do you travel the Everett Street Corridor? | At least three times a week |
| Q4. Why do you typically travel or use the Everett Street Corridor? Select all that apply. | Visiting or using business establishments on the corridor |
| Q5. When it comes to the form and function of the corridor, what's important to you?Using input from the community, owners of businesses and properties along the corridor, and a technical advisory group, the project team will develop multiple corridor designs, and then compare them to see how well they fulfill what the community is looking for. (This process is called an "alternatives analysis.") All designs will:+ Reflect all users and all modes of transportation (walk, ride, roll).+ Accommodate planned population and traffic growth in Camas.+ Flow well with the Lake-Everett roundabout and bridge.+ Be able to link to the North Shore of Lacamas Lake in the future.Please rank the aspects of the project that are most important to you, with 1 being the most important and 5 being the least. (Please rank all options below in order of importance) | <ol style="list-style-type: none">1. Improve parking2. Has a "Camas" look and feel3. Can be completed for a reasonable cost4. Maintain traffic flow and property access during construction5. Minimize noise6. Minimize impact to the environment7. Improve connections to nearby areas, such as parks, schools, and downtown8. Improve safety and mobility for serious cyclists9. Improve safety and mobility for drivers10. Improve safety and mobility for casual cyclists11. Improve safety and mobility for wheelchair users12. Improve safety and mobility for pedestrians13. Improve lighting14. Minimize impact to properties on the corridor |



Respondent No: 164

Login: Anonymous

Email: n/a

Responded At: Dec 02, 2022 11:27:23 am

Last Seen: Dec 02, 2022 11:27:23 am

IP Address: n/a

Item 1.

Q1. Which best describes your interest in the project?	Other (please specify). I live in fern prairie
Q2. What form of travel do you use on the Everett Street Corridor? Select all that apply.	Bike – Casual Drive
Q3. How often do you travel the Everett Street Corridor?	At least three times a week
Q4. Why do you typically travel or use the Everett Street Corridor? Select all that apply.	Recreation or use of recreational facilities in the area Visiting or using business establishments on the corridor Occasional travel through the area (other reasons)
Q5. When it comes to the form and function of the corridor, what's important to you?Using input from the community, owners of businesses and properties along the corridor, and a technical advisory group, the project team will develop multiple corridor designs, and then compare them to see how well they fulfill what the community is looking for. (This process is called an "alternatives analysis.") All designs will:+ Reflect all users and all modes of transportation (walk, ride, roll).+ Accommodate planned population and traffic growth in Camas.+ Flow well with the Lake-Everett roundabout and bridge.+ Be able to link to the North Shore of Lacamas Lake in the future.Please rank the aspects of the project that are most important to you, with 1 being the most important and 5 being the least. (Please rank all options below in order of importance)	1. Can be completed for a reasonable cost 2. Improve safety and mobility for drivers 3. Improve safety and mobility for pedestrians 4. Improve safety and mobility for casual cyclists 5. Minimize impact to properties on the corridor



Respondent No: 165

Login: Anonymous

Email: n/a

Responded At: Dec 02, 2022 13:45:52 pm

Last Seen: Dec 02, 2022 13:45:52 pm

IP Address: n/a

Item 1.

- | | |
|--|---|
| Q1. Which best describes your interest in the project? | I live in Camas. |
| Q2. What form of travel do you use on the Everett Street Corridor? Select all that apply. | Drive |
| Q3. How often do you travel the Everett Street Corridor? | At least three times a week |
| Q4. Why do you typically travel or use the Everett Street Corridor? Select all that apply. | Going to/from school
Recreation or use of recreational facilities in the area
Occasional travel through the area (other reasons) |
| Q5. When it comes to the form and function of the corridor, what's important to you?Using input from the community, owners of businesses and properties along the corridor, and a technical advisory group, the project team will develop multiple corridor designs, and then compare them to see how well they fulfill what the community is looking for. (This process is called an "alternatives analysis.") All designs will:+ Reflect all users and all modes of transportation (walk, ride, roll).+ Accommodate planned population and traffic growth in Camas.+ Flow well with the Lake-Everett roundabout and bridge.+ Be able to link to the North Shore of Lacamas Lake in the future.Please rank the aspects of the project that are most important to you, with 1 being the most important and 5 being the least. (Please rank all options below in order of importance) | 1. Maintain traffic flow and property access during construction
2. Minimize impact to properties on the corridor
3. Can be completed for a reasonable cost
4. Minimize noise
5. Minimize impact to the environment
6. Has a "Camas" look and feel
7. Improve lighting
8. Improve safety and mobility for drivers
9. Improve connections to nearby areas, such as parks, schools, and downtown
10. Improve safety and mobility for wheelchair users
11. Improve safety and mobility for pedestrians
12. Improve safety and mobility for casual cyclists
13. Improve safety and mobility for serious cyclists
14. Improve parking |



Respondent No: 166

Login: Anonymous

Email: n/a

Responded At: Dec 02, 2022 23:26:04 pm

Last Seen: Dec 02, 2022 23:26:04 pm

IP Address: n/a

Item 1.

- | | |
|--|---|
| Q1. Which best describes your interest in the project? | I live in Camas. |
| <hr/> | |
| Q2. What form of travel do you use on the Everett Street Corridor? Select all that apply. | Walk
Run
Drive |
| <hr/> | |
| Q3. How often do you travel the Everett Street Corridor? | Daily |
| <hr/> | |
| Q4. Why do you typically travel or use the Everett Street Corridor? Select all that apply. | Going to/from school
Recreation or use of recreational facilities in the area |
| <hr/> | |
| Q5. When it comes to the form and function of the corridor, what's important to you?Using input from the community, owners of businesses and properties along the corridor, and a technical advisory group, the project team will develop multiple corridor designs, and then compare them to see how well they fulfill what the community is looking for. (This process is called an "alternatives analysis.") All designs will:+ Reflect all users and all modes of transportation (walk, ride, roll).+ Accommodate planned population and traffic growth in Camas.+ Flow well with the Lake-Everett roundabout and bridge.+ Be able to link to the North Shore of Lacamas Lake in the future.Please rank the aspects of the project that are most important to you, with 1 being the most important and 5 being the least. (Please rank all options below in order of importance) | 1. Improve safety and mobility for pedestrians
2. Improve connections to nearby areas, such as parks, schools, and downtown
3. Improve safety and mobility for casual cyclists
4. Improve safety and mobility for drivers
5. Improve parking
6. Improve lighting
7. Minimize impact to the environment
8. Minimize noise
9. Has a "Camas" look and feel
10. Can be completed for a reasonable cost
11. Maintain traffic flow and property access during construction
12. Minimize impact to properties on the corridor
13. Improve safety and mobility for wheelchair users
14. Improve safety and mobility for serious cyclists |



Respondent No: 167

Login: Anonymous

Email: n/a

Responded At: Dec 03, 2022 18:41:27 pm

Last Seen: Dec 03, 2022 18:41:27 pm

IP Address: n/a

Item 1.

-
- Q1. Which best describes your interest in the project? I live in Camas.
-
- Q2. What form of travel do you use on the Everett Street Corridor? Select all that apply. Drive
-
- Q3. How often do you travel the Everett Street Corridor? At least three times a week
-
- Q4. Why do you typically travel or use the Everett Street Corridor? Select all that apply. Recreation or use of recreational facilities in the area
Visiting or using business establishments on the corridor
Occasional travel through the area (other reasons)
-
- Q5. When it comes to the form and function of the corridor, what's important to you? Using input from the community, owners of businesses and properties along the corridor, and a technical advisory group, the project team will develop multiple corridor designs, and then compare them to see how well they fulfill what the community is looking for. (This process is called an "alternatives analysis.") All designs will: + Reflect all users and all modes of transportation (walk, ride, roll). + Accommodate planned population and traffic growth in Camas. + Flow well with the Lake-Everett roundabout and bridge. + Be able to link to the North Shore of Lacamas Lake in the future. Please rank the aspects of the project that are most important to you, with 1 being the most important and 5 being the least. (Please rank all options below in order of importance)
-
1. Improve safety and mobility for drivers
 2. Minimize impact to properties on the corridor
 3. Improve connections to nearby areas, such as parks, schools, and downtown
 4. Can be completed for a reasonable cost
 5. Maintain traffic flow and property access during construction



Respondent No: 168

Login: Anonymous

Email: n/a

Responded At: Dec 03, 2022 20:34:09 pm

Last Seen: Dec 03, 2022 20:34:09 pm

IP Address: n/a

Item 1.

- | | |
|--|---|
| Q1. Which best describes your interest in the project? | I live in Camas. |
| Q2. What form of travel do you use on the Everett Street Corridor? Select all that apply. | Drive |
| Q3. How often do you travel the Everett Street Corridor? | Daily |
| Q4. Why do you typically travel or use the Everett Street Corridor? Select all that apply. | Commuting to/from work inside or outside of City
Going to/from school
Recreation or use of recreational facilities in the area
Occasional travel through the area (other reasons) |
| Q5. When it comes to the form and function of the corridor, what's important to you?Using input from the community, owners of businesses and properties along the corridor, and a technical advisory group, the project team will develop multiple corridor designs, and then compare them to see how well they fulfill what the community is looking for. (This process is called an "alternatives analysis.") All designs will:+ Reflect all users and all modes of transportation (walk, ride, roll).+ Accommodate planned population and traffic growth in Camas.+ Flow well with the Lake-Everett roundabout and bridge.+ Be able to link to the North Shore of Lacamas Lake in the future.Please rank the aspects of the project that are most important to you, with 1 being the most important and 5 being the least. (Please rank all options below in order of importance) | 1. Improve safety and mobility for drivers
2. Improve connections to nearby areas, such as parks, schools, and downtown
3. Improve parking
4. Improve lighting
5. Improve safety and mobility for wheelchair users
6. Minimize impact to properties on the corridor
7. Minimize noise
8. Has a "Camas" look and feel
9. Can be completed for a reasonable cost
10. Maintain traffic flow and property access during construction
11. Minimize impact to the environment
12. Improve safety and mobility for serious cyclists
13. Improve safety and mobility for casual cyclists
14. Improve safety and mobility for pedestrians |



Respondent No: 169

Login: Anonymous

Email: n/a

Responded At: Dec 04, 2022 09:34:00 am

Last Seen: Dec 04, 2022 09:34:00 am

IP Address: n/a

Item 1.

- | | |
|--|---|
| Q1. Which best describes your interest in the project? | I live in Camas. |
| Q2. What form of travel do you use on the Everett Street Corridor? Select all that apply. | Drive |
| Q3. How often do you travel the Everett Street Corridor? | Daily |
| Q4. Why do you typically travel or use the Everett Street Corridor? Select all that apply. | Going to/from school
Recreation or use of recreational facilities in the area
Visiting or using business establishments on the corridor
Occasional travel through the area (other reasons) |
| Q5. When it comes to the form and function of the corridor, what's important to you?Using input from the community, owners of businesses and properties along the corridor, and a technical advisory group, the project team will develop multiple corridor designs, and then compare them to see how well they fulfill what the community is looking for. (This process is called an "alternatives analysis.") All designs will:+ Reflect all users and all modes of transportation (walk, ride, roll).+ Accommodate planned population and traffic growth in Camas.+ Flow well with the Lake-Everett roundabout and bridge.+ Be able to link to the North Shore of Lacamas Lake in the future.Please rank the aspects of the project that are most important to you, with 1 being the most important and 5 being the least. (Please rank all options below in order of importance) | 1. Improve safety and mobility for pedestrians
2. Improve safety and mobility for drivers
3. Improve connections to nearby areas, such as parks, schools, and downtown
4. Improve safety and mobility for wheelchair users
5. Improve safety and mobility for casual cyclists
6. Improve lighting
7. Has a "Camas" look and feel
8. Minimize impact to the environment
9. Improve parking
10. Improve safety and mobility for serious cyclists
11. Minimize noise
12. Minimize impact to properties on the corridor
13. Maintain traffic flow and property access during construction
14. Can be completed for a reasonable cost |



Respondent No: 170

Login: Anonymous

Email: n/a

Responded At: Dec 04, 2022 15:57:40 pm

Last Seen: Dec 04, 2022 15:57:40 pm

IP Address: n/a

Item 1.

- | | |
|---|--|
| Q1. Which best describes your interest in the project? | I live in Camas. |
| Q2. What form of travel do you use on the Everett Street Corridor? Select all that apply. | Walk
Run
Drive |
| Q3. How often do you travel the Everett Street Corridor? | At least three times a week |
| Q4. Why do you typically travel or use the Everett Street Corridor? Select all that apply. | Recreation or use of recreational facilities in the area
Occasional travel through the area (other reasons) |
| Q5. When it comes to the form and function of the corridor, what's important to you?Using input from the community, owners of businesses and properties along the corridor, and a technical advisory group, the project team will develop multiple corridor designs, and then compare them to see how well they fulfill what the community is looking for. (This process is called an "alternatives analysis.") All designs will: + Reflect all users and all modes of transportation (walk, ride, roll).+ Accommodate planned population and traffic growth in Camas.+ Flow well with the Lake-Everett roundabout and bridge.+ Be able to link to the North Shore of Lacamas Lake in the future.Please rank the aspects of the project that are most important to you, with 1 being the most important and 5 being the least. (Please rank all options below in order of importance) | 1. Improve safety and mobility for pedestrians
2. Improve connections to nearby areas, such as parks, schools, and downtown
3. Improve safety and mobility for casual cyclists
4. Improve safety and mobility for serious cyclists
5. Improve safety and mobility for wheelchair users |



Respondent No: 171

Login: Anonymous

Email: n/a

Responded At: Dec 05, 2022 10:18:42 am

Last Seen: Dec 05, 2022 10:18:42 am

IP Address: n/a

Item 1.

-
- Q1. Which best describes your interest in the project? I live or own property on the corridor.
-
- Q2. What form of travel do you use on the Everett Street Corridor? Select all that apply.
- Walk
Run
Drive
-
- Q3. How often do you travel the Everett Street Corridor? Daily
-
- Q4. Why do you typically travel or use the Everett Street Corridor? Select all that apply.
- Commuting to/from work inside or outside of City
-
- Q5. When it comes to the form and function of the corridor, what's important to you? Using input from the community, owners of businesses and properties along the corridor, and a technical advisory group, the project team will develop multiple corridor designs, and then compare them to see how well they fulfill what the community is looking for. (This process is called an "alternatives analysis.") All designs will: + Reflect all users and all modes of transportation (walk, ride, roll). + Accommodate planned population and traffic growth in Camas. + Flow well with the Lake-Everett roundabout and bridge. + Be able to link to the North Shore of Lacamas Lake in the future. Please rank the aspects of the project that are most important to you, with 1 being the most important and 5 being the least. (Please rank all options below in order of importance)
1. Minimize impact to properties on the corridor
2. Minimize impact to the environment
3. Improve safety and mobility for drivers
4. Has a "Camas" look and feel
5. Minimize noise
6. Maintain traffic flow and property access during construction
-



Respondent No: 172

Login: Anonymous

Email: n/a

Responded At: Dec 05, 2022 18:21:23 pm

Last Seen: Dec 05, 2022 18:21:23 pm

IP Address: n/a

Item 1.

Q1. Which best describes your interest in the project?	I live or own property on the corridor.
Q2. What form of travel do you use on the Everett Street Corridor? Select all that apply.	Walk Bike – Casual Drive
Q3. How often do you travel the Everett Street Corridor?	Daily
Q4. Why do you typically travel or use the Everett Street Corridor? Select all that apply.	Commuting to/from work inside or outside of City Going to/from school Recreation or use of recreational facilities in the area Visiting or using business establishments on the corridor
Q5. When it comes to the form and function of the corridor, what's important to you? Using input from the community, owners of businesses and properties along the corridor, and a technical advisory group, the project team will develop multiple corridor designs, and then compare them to see how well they fulfill what the community is looking for. (This process is called an "alternatives analysis.") All designs will: + Reflect all users and all modes of transportation (walk, ride, roll). + Accommodate planned population and traffic growth in Camas. + Flow well with the Lake-Everett roundabout and bridge. + Be able to link to the North Shore of Lacamas Lake in the future. Please rank the aspects of the project that are most important to you, with 1 being the most important and 5 being the least. (Please rank all options below in order of importance)	1. Improve safety and mobility for wheelchair users 2. Improve safety and mobility for pedestrians 3. Maintain traffic flow and property access during construction 4. Minimize impact to the environment 5. Improve lighting 6. Improve safety and mobility for drivers 7. Improve safety and mobility for casual cyclists 8. Improve parking 9. Improve connections to nearby areas, such as parks, schools, and downtown 10. Minimize noise 11. Minimize impact to properties on the corridor 12. Improve safety and mobility for serious cyclists 13. Can be completed for a reasonable cost 14. Has a "Camas" look and feel



Respondent No: 173

Login: Anonymous

Email: n/a

Responded At: Dec 05, 2022 19:11:09 pm

Last Seen: Dec 05, 2022 19:11:09 pm

IP Address: n/a

Item 1.

Q1. Which best describes your interest in the project?	Other (please specify). I live 2 blocks from the corridor.
Q2. What form of travel do you use on the Everett Street Corridor? Select all that apply.	Walk Drive
Q3. How often do you travel the Everett Street Corridor?	At least three times a week
Q4. Why do you typically travel or use the Everett Street Corridor? Select all that apply.	Recreation or use of recreational facilities in the area Occasional travel through the area (other reasons)
Q5. When it comes to the form and function of the corridor, what's important to you? Using input from the community, owners of businesses and properties along the corridor, and a technical advisory group, the project team will develop multiple corridor designs, and then compare them to see how well they fulfill what the community is looking for. (This process is called an "alternatives analysis.") All designs will: + Reflect all users and all modes of transportation (walk, ride, roll). + Accommodate planned population and traffic growth in Camas. + Flow well with the Lake-Everett roundabout and bridge. + Be able to link to the North Shore of Lacamas Lake in the future. Please rank the aspects of the project that are most important to you, with 1 being the most important and 5 being the least. (Please rank all options below in order of importance)	1. Improve safety and mobility for drivers 2. Improve connections to nearby areas, such as parks, schools, and downtown 3. Minimize impact to the environment 4. Minimize impact to properties on the corridor 5. Maintain traffic flow and property access during construction 6. Improve safety and mobility for pedestrians 7. Can be completed for a reasonable cost 8. Minimize noise 9. Improve safety and mobility for casual cyclists 10. Improve parking 11. Improve safety and mobility for wheelchair users 12. Improve safety and mobility for serious cyclists 13. Has a "Camas" look and feel 14. Improve lighting



Respondent No: 174

Login: Anonymous

Email: n/a

Responded At: Dec 06, 2022 08:14:32 am

Last Seen: Dec 06, 2022 08:14:32 am

IP Address: n/a

Item 1.

Q1. Which best describes your interest in the project?	I live or own property on the corridor.
Q2. What form of travel do you use on the Everett Street Corridor? Select all that apply.	Walk Drive
Q3. How often do you travel the Everett Street Corridor?	Daily
Q4. Why do you typically travel or use the Everett Street Corridor? Select all that apply.	Commuting to/from work inside or outside of City Recreation or use of recreational facilities in the area Visiting or using business establishments on the corridor
Q5. When it comes to the form and function of the corridor, what's important to you? Using input from the community, owners of businesses and properties along the corridor, and a technical advisory group, the project team will develop multiple corridor designs, and then compare them to see how well they fulfill what the community is looking for. (This process is called an "alternatives analysis.") All designs will: + Reflect all users and all modes of transportation (walk, ride, roll). + Accommodate planned population and traffic growth in Camas. + Flow well with the Lake-Everett roundabout and bridge. + Be able to link to the North Shore of Lacamas Lake in the future. Please rank the aspects of the project that are most important to you, with 1 being the most important and 5 being the least. (Please rank all options below in order of importance)	1. Improve safety and mobility for pedestrians 2. Improve safety and mobility for drivers 3. Improve connections to nearby areas, such as parks, schools, and downtown 4. Maintain traffic flow and property access during construction 5. Improve safety and mobility for wheelchair users 6. Improve parking 7. Improve safety and mobility for casual cyclists 8. Improve safety and mobility for serious cyclists 9. Minimize impact to properties on the corridor 10. Minimize impact to the environment 11. Improve lighting 12. Minimize noise 13. Can be completed for a reasonable cost 14. Has a "Camas" look and feel



Respondent No: 175

Login: Anonymous

Email: n/a

Responded At: Dec 06, 2022 08:47:54 am

Last Seen: Dec 06, 2022 08:47:54 am

IP Address: n/a

Item 1.

- | | |
|--|---|
| Q1. Which best describes your interest in the project? | I live in Camas. |
| Q2. What form of travel do you use on the Everett Street Corridor? Select all that apply. | Walk
Run
Drive |
| Q3. How often do you travel the Everett Street Corridor? | At least three times a week |
| Q4. Why do you typically travel or use the Everett Street Corridor? Select all that apply. | Recreation or use of recreational facilities in the area
Visiting or using business establishments on the corridor
Occasional travel through the area (other reasons) |
| Q5. When it comes to the form and function of the corridor, what's important to you?Using input from the community, owners of businesses and properties along the corridor, and a technical advisory group, the project team will develop multiple corridor designs, and then compare them to see how well they fulfill what the community is looking for. (This process is called an "alternatives analysis.") All designs will:+ Reflect all users and all modes of transportation (walk, ride, roll).+ Accommodate planned population and traffic growth in Camas.+ Flow well with the Lake-Everett roundabout and bridge.+ Be able to link to the North Shore of Lacamas Lake in the future.Please rank the aspects of the project that are most important to you, with 1 being the most important and 5 being the least. (Please rank all options below in order of importance) | 1. Has a "Camas" look and feel
2. Minimize impact to the environment
3. Minimize noise
4. Can be completed for a reasonable cost
5. Improve connections to nearby areas, such as parks, schools, and downtown
6. Improve safety and mobility for pedestrians
7. Improve safety and mobility for drivers
8. Improve parking
9. Maintain traffic flow and property access during construction
10. Minimize impact to properties on the corridor
11. Improve safety and mobility for wheelchair users
12. Improve safety and mobility for casual cyclists
13. Improve lighting
14. Improve safety and mobility for serious cyclists |



Respondent No: 176

Login: Anonymous

Email: n/a

Responded At: Dec 06, 2022 16:18:16 pm

Last Seen: Dec 06, 2022 16:18:16 pm

IP Address: n/a

Item 1.

- | | |
|--|--|
| Q1. Which best describes your interest in the project? | I live in Camas. |
| Q2. What form of travel do you use on the Everett Street Corridor? Select all that apply. | Drive |
| Q3. How often do you travel the Everett Street Corridor? | Daily |
| Q4. Why do you typically travel or use the Everett Street Corridor? Select all that apply. | Going to/from school |
| Q5. When it comes to the form and function of the corridor, what's important to you?Using input from the community, owners of businesses and properties along the corridor, and a technical advisory group, the project team will develop multiple corridor designs, and then compare them to see how well they fulfill what the community is looking for. (This process is called an "alternatives analysis.") All designs will:+ Reflect all users and all modes of transportation (walk, ride, roll).+ Accommodate planned population and traffic growth in Camas.+ Flow well with the Lake-Everett roundabout and bridge.+ Be able to link to the North Shore of Lacamas Lake in the future.Please rank the aspects of the project that are most important to you, with 1 being the most important and 5 being the least. (Please rank all options below in order of importance) | <ol style="list-style-type: none">1. Improve connections to nearby areas, such as parks, schools, and downtown2. Maintain traffic flow and property access during construction3. Improve safety and mobility for drivers4. Improve lighting5. Can be completed for a reasonable cost6. Minimize impact to properties on the corridor7. Improve safety and mobility for pedestrians8. Improve parking9. Has a "Camas" look and feel10. Minimize noise11. Minimize impact to the environment12. Improve safety and mobility for wheelchair users13. Improve safety and mobility for casual cyclists14. Improve safety and mobility for serious cyclists |



Respondent No: 177

Login: Anonymous

Email: n/a

Responded At: Dec 06, 2022 16:36:12 pm

Last Seen: Dec 06, 2022 16:36:12 pm

IP Address: n/a

Item 1.

- | | |
|--|---|
| Q1. Which best describes your interest in the project? | I live in Camas. |
| Q2. What form of travel do you use on the Everett Street Corridor? Select all that apply. | Drive |
| Q3. How often do you travel the Everett Street Corridor? | At least three times a week |
| Q4. Why do you typically travel or use the Everett Street Corridor? Select all that apply. | Visiting or using business establishments on the corridor
Occasional travel through the area (other reasons) |
| Q5. When it comes to the form and function of the corridor, what's important to you?Using input from the community, owners of businesses and properties along the corridor, and a technical advisory group, the project team will develop multiple corridor designs, and then compare them to see how well they fulfill what the community is looking for. (This process is called an "alternatives analysis.") All designs will:+ Reflect all users and all modes of transportation (walk, ride, roll).+ Accommodate planned population and traffic growth in Camas.+ Flow well with the Lake-Everett roundabout and bridge.+ Be able to link to the North Shore of Lacamas Lake in the future.Please rank the aspects of the project that are most important to you, with 1 being the most important and 5 being the least. (Please rank all options below in order of importance) | 1. Improve connections to nearby areas, such as parks, schools, and downtown
2. Improve lighting
3. Improve safety and mobility for casual cyclists
4. Improve safety and mobility for pedestrians
5. Improve parking
6. Has a "Camas" look and feel
7. Can be completed for a reasonable cost
8. Minimize impact to the environment
9. Minimize impact to properties on the corridor
10. Improve safety and mobility for serious cyclists
11. Improve safety and mobility for drivers
12. Minimize noise
13. Maintain traffic flow and property access during construction
14. Improve safety and mobility for wheelchair users |



Respondent No: 178

Login: Anonymous

Email: n/a

Responded At: Dec 06, 2022 16:54:19 pm

Last Seen: Dec 06, 2022 16:54:19 pm

IP Address: n/a

Item 1.

Q1. Which best describes your interest in the project?	I live in Camas.
Q2. What form of travel do you use on the Everett Street Corridor? Select all that apply.	Walk Drive
Q3. How often do you travel the Everett Street Corridor?	Daily
Q4. Why do you typically travel or use the Everett Street Corridor? Select all that apply.	Commuting to/from work inside or outside of City Recreation or use of recreational facilities in the area
Q5. When it comes to the form and function of the corridor, what's important to you?Using input from the community, owners of businesses and properties along the corridor, and a technical advisory group, the project team will develop multiple corridor designs, and then compare them to see how well they fulfill what the community is looking for. (This process is called an "alternatives analysis.") All designs will:+ Reflect all users and all modes of transportation (walk, ride, roll).+ Accommodate planned population and traffic growth in Camas.+ Flow well with the Lake-Everett roundabout and bridge.+ Be able to link to the North Shore of Lacamas Lake in the future.Please rank the aspects of the project that are most important to you, with 1 being the most important and 5 being the least. (Please rank all options below in order of importance)	1. Improve safety and mobility for pedestrians 2. Improve safety and mobility for wheelchair users 3. Improve safety and mobility for casual cyclists 4. Improve safety and mobility for serious cyclists 5. Improve safety and mobility for drivers 6. Minimize impact to the environment 7. Maintain traffic flow and property access during construction 8. Improve lighting 9. Minimize impact to properties on the corridor 10. Improve connections to nearby areas, such as parks, schools, and downtown 11. Improve parking 12. Minimize noise 13. Can be completed for a reasonable cost 14. Has a "Camas" look and feel



Respondent No: 179

Login: Anonymous

Email: n/a

Responded At: Dec 06, 2022 17:20:16 pm

Last Seen: Dec 06, 2022 17:20:16 pm

IP Address: n/a

Item 1.

- | | |
|--|---|
| Q1. Which best describes your interest in the project? | I live in Camas. |
| Q2. What form of travel do you use on the Everett Street Corridor? Select all that apply. | Bike – Casual
Drive |
| Q3. How often do you travel the Everett Street Corridor? | Daily |
| Q4. Why do you typically travel or use the Everett Street Corridor? Select all that apply. | Going to/from school
Recreation or use of recreational facilities in the area
Occasional travel through the area (other reasons) |
| Q5. When it comes to the form and function of the corridor, what's important to you?Using input from the community, owners of businesses and properties along the corridor, and a technical advisory group, the project team will develop multiple corridor designs, and then compare them to see how well they fulfill what the community is looking for. (This process is called an "alternatives analysis.") All designs will:+ Reflect all users and all modes of transportation (walk, ride, roll).+ Accommodate planned population and traffic growth in Camas.+ Flow well with the Lake-Everett roundabout and bridge.+ Be able to link to the North Shore of Lacamas Lake in the future.Please rank the aspects of the project that are most important to you, with 1 being the most important and 5 being the least. (Please rank all options below in order of importance) | 1. Improve safety and mobility for drivers
2. Minimize impact to properties on the corridor
3. Has a "Camas" look and feel
4. Maintain traffic flow and property access during construction
5. Can be completed for a reasonable cost
6. Minimize impact to the environment
7. Improve lighting
8. Minimize noise
9. Improve connections to nearby areas, such as parks, schools, and downtown
10. Improve parking
11. Improve safety and mobility for serious cyclists
12. Improve safety and mobility for pedestrians
13. Improve safety and mobility for wheelchair users
14. Improve safety and mobility for casual cyclists |



Respondent No: 180

Login: Anonymous

Email: n/a

Responded At: Dec 06, 2022 18:30:29 pm

Last Seen: Dec 06, 2022 18:30:29 pm

IP Address: n/a

Item 1.

- | | |
|--|---|
| Q1. Which best describes your interest in the project? | I live in Camas. |
| Q2. What form of travel do you use on the Everett Street Corridor? Select all that apply. | Drive |
| Q3. How often do you travel the Everett Street Corridor? | Once a month or less |
| Q4. Why do you typically travel or use the Everett Street Corridor? Select all that apply. | Recreation or use of recreational facilities in the area
Occasional travel through the area (other reasons) |
| Q5. When it comes to the form and function of the corridor, what's important to you?Using input from the community, owners of businesses and properties along the corridor, and a technical advisory group, the project team will develop multiple corridor designs, and then compare them to see how well they fulfill what the community is looking for. (This process is called an "alternatives analysis.") All designs will:+ Reflect all users and all modes of transportation (walk, ride, roll).+ Accommodate planned population and traffic growth in Camas.+ Flow well with the Lake-Everett roundabout and bridge.+ Be able to link to the North Shore of Lacamas Lake in the future.Please rank the aspects of the project that are most important to you, with 1 being the most important and 5 being the least. (Please rank all options below in order of importance) | 1. Minimize impact to the environment
2. Minimize impact to properties on the corridor
3. Can be completed for a reasonable cost
4. Improve safety and mobility for drivers
5. Improve connections to nearby areas, such as parks, schools, and downtown
6. Improve lighting
7. Improve parking
8. Improve safety and mobility for serious cyclists
9. Improve safety and mobility for casual cyclists
10. Improve safety and mobility for wheelchair users
11. Improve safety and mobility for pedestrians
12. Minimize noise
13. Maintain traffic flow and property access during construction
14. Has a "Camas" look and feel |



Respondent No: 181

Login: Anonymous

Email: n/a

Responded At: Dec 06, 2022 18:30:33 pm

Last Seen: Dec 06, 2022 18:30:33 pm

IP Address: n/a

Item 1.

- | | |
|--|--|
| Q1. Which best describes your interest in the project? | I live in Camas. |
| Q2. What form of travel do you use on the Everett Street Corridor? Select all that apply. | Drive |
| Q3. How often do you travel the Everett Street Corridor? | At least three times a week |
| Q4. Why do you typically travel or use the Everett Street Corridor? Select all that apply. | Visiting or using business establishments on the corridor |
| Q5. When it comes to the form and function of the corridor, what's important to you?Using input from the community, owners of businesses and properties along the corridor, and a technical advisory group, the project team will develop multiple corridor designs, and then compare them to see how well they fulfill what the community is looking for. (This process is called an "alternatives analysis.") All designs will:+ Reflect all users and all modes of transportation (walk, ride, roll).+ Accommodate planned population and traffic growth in Camas.+ Flow well with the Lake-Everett roundabout and bridge.+ Be able to link to the North Shore of Lacamas Lake in the future.Please rank the aspects of the project that are most important to you, with 1 being the most important and 5 being the least. (Please rank all options below in order of importance) | <ol style="list-style-type: none">1. Improve safety and mobility for drivers2. Improve connections to nearby areas, such as parks, schools, and downtown3. Improve parking4. Improve lighting5. Improve safety and mobility for pedestrians6. Improve safety and mobility for casual cyclists7. Improve safety and mobility for serious cyclists8. Minimize impact to properties on the corridor9. Has a "Camas" look and feel10. Minimize noise11. Can be completed for a reasonable cost12. Maintain traffic flow and property access during construction13. Improve safety and mobility for wheelchair users14. Minimize impact to the environment |



Respondent No: 182

Login: Anonymous

Email: n/a

Responded At: Dec 06, 2022 18:44:06 pm

Last Seen: Dec 06, 2022 18:44:06 pm

IP Address: n/a

Item 1.

- | | |
|--|---|
| Q1. Which best describes your interest in the project? | I live in Camas. |
| <hr/> | |
| Q2. What form of travel do you use on the Everett Street Corridor? Select all that apply. | Bike – Casual
Drive |
| <hr/> | |
| Q3. How often do you travel the Everett Street Corridor? | Daily |
| <hr/> | |
| Q4. Why do you typically travel or use the Everett Street Corridor? Select all that apply. | Commuting to/from work inside or outside of City
Recreation or use of recreational facilities in the area
Visiting or using business establishments on the corridor |
| <hr/> | |
| Q5. When it comes to the form and function of the corridor, what's important to you? Using input from the community, owners of businesses and properties along the corridor, and a technical advisory group, the project team will develop multiple corridor designs, and then compare them to see how well they fulfill what the community is looking for. (This process is called an "alternatives analysis.") All designs will: + Reflect all users and all modes of transportation (walk, ride, roll). + Accommodate planned population and traffic growth in Camas. + Flow well with the Lake-Everett roundabout and bridge. + Be able to link to the North Shore of Lacamas Lake in the future. Please rank the aspects of the project that are most important to you, with 1 being the most important and 5 being the least. (Please rank all options below in order of importance) | 1. Improve safety and mobility for pedestrians
2. Improve safety and mobility for wheelchair users
3. Improve safety and mobility for casual cyclists
4. Improve safety and mobility for serious cyclists
5. Improve safety and mobility for drivers
6. Maintain traffic flow and property access during construction
7. Has a "Camas" look and feel
8. Minimize impact to the environment
9. Improve lighting
10. Improve connections to nearby areas, such as parks, schools, and downtown
11. Minimize impact to properties on the corridor
12. Can be completed for a reasonable cost
13. Minimize noise
14. Improve parking |



Respondent No: 183

Login: Anonymous

Email: n/a

Responded At: Dec 06, 2022 18:47:32 pm

Last Seen: Dec 06, 2022 18:47:32 pm

IP Address: n/a

Item 1.

Q1. Which best describes your interest in the project?	I live in Camas.
Q2. What form of travel do you use on the Everett Street Corridor? Select all that apply.	Walk Bike – Casual Drive
Q3. How often do you travel the Everett Street Corridor?	Once a month or less
Q4. Why do you typically travel or use the Everett Street Corridor? Select all that apply.	Going to/from school Recreation or use of recreational facilities in the area Visiting or using business establishments on the corridor
Q5. When it comes to the form and function of the corridor, what's important to you?Using input from the community, owners of businesses and properties along the corridor, and a technical advisory group, the project team will develop multiple corridor designs, and then compare them to see how well they fulfill what the community is looking for. (This process is called an "alternatives analysis.") All designs will:+ Reflect all users and all modes of transportation (walk, ride, roll).+ Accommodate planned population and traffic growth in Camas.+ Flow well with the Lake-Everett roundabout and bridge.+ Be able to link to the North Shore of Lacamas Lake in the future.Please rank the aspects of the project that are most important to you, with 1 being the most important and 5 being the least. (Please rank all options below in order of importance)	1. Improve connections to nearby areas, such as parks, schools, and downtown 2. Improve safety and mobility for drivers 3. Improve parking 4. Maintain traffic flow and property access during construction 5. Improve lighting 6. Has a "Camas" look and feel 7. Improve safety and mobility for pedestrians 8. Improve safety and mobility for wheelchair users 9. Can be completed for a reasonable cost 10. Minimize impact to properties on the corridor 11. Minimize noise 12. Improve safety and mobility for casual cyclists 13. Minimize impact to the environment 14. Improve safety and mobility for serious cyclists



Respondent No: 184

Login: Anonymous

Email: n/a

Responded At: Dec 06, 2022 19:21:19 pm

Last Seen: Dec 06, 2022 19:21:19 pm

IP Address: n/a

Item 1.

- | | |
|---|---|
| Q1. Which best describes your interest in the project? | I live or own property on the corridor. |
| <hr/> | |
| Q2. What form of travel do you use on the Everett Street Corridor? Select all that apply. | Walk
Drive |
| <hr/> | |
| Q3. How often do you travel the Everett Street Corridor? | Daily |
| <hr/> | |
| Q4. Why do you typically travel or use the Everett Street Corridor? Select all that apply. | Commuting to/from work inside or outside of City
Recreation or use of recreational facilities in the area
Visiting or using business establishments on the corridor |
| <hr/> | |
| Q5. When it comes to the form and function of the corridor, what's important to you? Using input from the community, owners of businesses and properties along the corridor, and a technical advisory group, the project team will develop multiple corridor designs, and then compare them to see how well they fulfill what the community is looking for. (This process is called an "alternatives analysis.") All designs will:
+ Reflect all users and all modes of transportation (walk, ride, roll).
+ Accommodate planned population and traffic growth in Camas.
+ Flow well with the Lake-Everett roundabout and bridge.
+ Be able to link to the North Shore of Lacamas Lake in the future.
Please rank the aspects of the project that are most important to you, with 1 being the most important and 5 being the least. (Please rank all options below in order of importance) | 1. Minimize impact to properties on the corridor
2. Maintain traffic flow and property access during construction
3. Can be completed for a reasonable cost
4. Has a "Camas" look and feel
5. Minimize noise
6. Improve lighting
7. Improve connections to nearby areas, such as parks, schools, and downtown
8. Improve safety and mobility for pedestrians
9. Improve safety and mobility for wheelchair users
10. Improve safety and mobility for casual cyclists
11. Improve safety and mobility for serious cyclists
12. Improve safety and mobility for drivers
13. Improve parking
14. Minimize impact to the environment |



Respondent No: 185

Login: Anonymous

Email: n/a

Responded At: Dec 06, 2022 20:34:48 pm

Last Seen: Dec 06, 2022 20:34:48 pm

IP Address: n/a

Item 1.

- | | |
|--|---|
| Q1. Which best describes your interest in the project? | I live in Camas. |
| <hr/> | |
| Q2. What form of travel do you use on the Everett Street Corridor? Select all that apply. | Drive |
| <hr/> | |
| Q3. How often do you travel the Everett Street Corridor? | At least three times a week |
| <hr/> | |
| Q4. Why do you typically travel or use the Everett Street Corridor? Select all that apply. | Recreation or use of recreational facilities in the area
Visiting or using business establishments on the corridor
Occasional travel through the area (other reasons) |
| <hr/> | |
| Q5. When it comes to the form and function of the corridor, what's important to you?Using input from the community, owners of businesses and properties along the corridor, and a technical advisory group, the project team will develop multiple corridor designs, and then compare them to see how well they fulfill what the community is looking for. (This process is called an "alternatives analysis.") All designs will:+ Reflect all users and all modes of transportation (walk, ride, roll).+ Accommodate planned population and traffic growth in Camas.+ Flow well with the Lake-Everett roundabout and bridge.+ Be able to link to the North Shore of Lacamas Lake in the future.Please rank the aspects of the project that are most important to you, with 1 being the most important and 5 being the least. (Please rank all options below in order of importance) | 1. Improve safety and mobility for drivers
2. Improve connections to nearby areas, such as parks, schools, and downtown
3. Improve lighting
4. Has a "Camas" look and feel
5. Can be completed for a reasonable cost
6. Maintain traffic flow and property access during construction
7. Minimize impact to properties on the corridor
8. Minimize impact to the environment
9. Minimize noise
10. Improve parking
11. Improve safety and mobility for pedestrians
12. Improve safety and mobility for wheelchair users
13. Improve safety and mobility for serious cyclists
14. Improve safety and mobility for casual cyclists |



Respondent No: 186

Login: Anonymous

Email: n/a

Responded At: Dec 06, 2022 20:54:16 pm

Last Seen: Dec 06, 2022 20:54:16 pm

IP Address: n/a

Item 1.

Q1. Which best describes your interest in the project?	I live in Camas.
Q2. What form of travel do you use on the Everett Street Corridor? Select all that apply.	Walk Run Bike – Casual Bike – Serious Drive
Q3. How often do you travel the Everett Street Corridor?	Daily
Q4. Why do you typically travel or use the Everett Street Corridor? Select all that apply.	Going to/from school Recreation or use of recreational facilities in the area Visiting or using business establishments on the corridor
Q5. When it comes to the form and function of the corridor, what's important to you? Using input from the community, owners of businesses and properties along the corridor, and a technical advisory group, the project team will develop multiple corridor designs, and then compare them to see how well they fulfill what the community is looking for. (This process is called an "alternatives analysis.") All designs will: + Reflect all users and all modes of transportation (walk, ride, roll). + Accommodate planned population and traffic growth in Camas. + Flow well with the Lake-Everett roundabout and bridge. + Be able to link to the North Shore of Lacamas Lake in the future. Please rank the aspects of the project that are most important to you, with 1 being the most important and 5 being the least. (Please rank all options below in order of importance)	1. Improve connections to nearby areas, such as parks, schools, and downtown 2. Improve safety and mobility for pedestrians 3. Improve safety and mobility for casual cyclists 4. Improve parking 5. Has a "Camas" look and feel 6. Improve safety and mobility for drivers 7. Minimize impact to the environment 8. Can be completed for a reasonable cost 9. Maintain traffic flow and property access during construction 10. Minimize noise 11. Improve lighting 12. Minimize impact to properties on the corridor 13. Improve safety and mobility for wheelchair users 14. Improve safety and mobility for serious cyclists



Respondent No: 187

Login: Anonymous

Email: n/a

Responded At: Dec 06, 2022 20:54:28 pm

Last Seen: Dec 06, 2022 20:54:28 pm

IP Address: n/a

Item 1.

- | | |
|--|--|
| Q1. Which best describes your interest in the project? | I live in Camas. |
| <hr/> | |
| Q2. What form of travel do you use on the Everett Street Corridor? Select all that apply. | Drive |
| <hr/> | |
| Q3. How often do you travel the Everett Street Corridor? | Once a month or less |
| <hr/> | |
| Q4. Why do you typically travel or use the Everett Street Corridor? Select all that apply. | Occasional travel through the area (other reasons) |
| <hr/> | |
| Q5. When it comes to the form and function of the corridor, what's important to you?Using input from the community, owners of businesses and properties along the corridor, and a technical advisory group, the project team will develop multiple corridor designs, and then compare them to see how well they fulfill what the community is looking for. (This process is called an "alternatives analysis.") All designs will:+ Reflect all users and all modes of transportation (walk, ride, roll).+ Accommodate planned population and traffic growth in Camas.+ Flow well with the Lake-Everett roundabout and bridge.+ Be able to link to the North Shore of Lacamas Lake in the future.Please rank the aspects of the project that are most important to you, with 1 being the most important and 5 being the least. (Please rank all options below in order of importance) | <ul style="list-style-type: none">1. Improve safety and mobility for drivers2. Improve connections to nearby areas, such as parks, schools, and downtown3. Has a "Camas" look and feel4. Improve lighting5. Minimize impact to the environment6. Can be completed for a reasonable cost7. Maintain traffic flow and property access during construction8. Improve safety and mobility for pedestrians9. Improve safety and mobility for casual cyclists10. Improve safety and mobility for serious cyclists11. Improve safety and mobility for wheelchair users12. Improve parking13. Minimize impact to properties on the corridor14. Minimize noise |



Respondent No: 188

Login: Anonymous

Email: n/a

Responded At: Dec 06, 2022 21:19:50 pm

Last Seen: Dec 06, 2022 21:19:50 pm

IP Address: n/a

Item 1.

- | | |
|--|---|
| Q1. Which best describes your interest in the project? | I live in Camas. |
| Q2. What form of travel do you use on the Everett Street Corridor? Select all that apply. | Drive |
| Q3. How often do you travel the Everett Street Corridor? | At least three times a week |
| Q4. Why do you typically travel or use the Everett Street Corridor? Select all that apply. | Recreation or use of recreational facilities in the area
Visiting or using business establishments on the corridor
Occasional travel through the area (other reasons) |
| Q5. When it comes to the form and function of the corridor, what's important to you?Using input from the community, owners of businesses and properties along the corridor, and a technical advisory group, the project team will develop multiple corridor designs, and then compare them to see how well they fulfill what the community is looking for. (This process is called an "alternatives analysis.") All designs will:+ Reflect all users and all modes of transportation (walk, ride, roll).+ Accommodate planned population and traffic growth in Camas.+ Flow well with the Lake-Everett roundabout and bridge.+ Be able to link to the North Shore of Lacamas Lake in the future.Please rank the aspects of the project that are most important to you, with 1 being the most important and 5 being the least. (Please rank all options below in order of importance) | 1. Improve connections to nearby areas, such as parks, schools, and downtown
2. Improve safety and mobility for drivers
3. Improve lighting
4. Improve safety and mobility for casual cyclists
5. Improve safety and mobility for serious cyclists
6. Improve safety and mobility for wheelchair users
7. Improve safety and mobility for pedestrians
8. Improve parking
9. Minimize impact to properties on the corridor
10. Minimize noise
11. Has a "Camas" look and feel
12. Can be completed for a reasonable cost
13. Minimize impact to the environment
14. Maintain traffic flow and property access during construction |



Respondent No: 189

Login: Anonymous

Email: n/a

Responded At: Dec 07, 2022 05:37:05 am

Last Seen: Dec 07, 2022 05:37:05 am

IP Address: n/a

Item 1.

- | | |
|--|--|
| Q1. Which best describes your interest in the project? | I live in Camas. |
| <hr/> | |
| Q2. What form of travel do you use on the Everett Street Corridor? Select all that apply. | Walk
Drive |
| <hr/> | |
| Q3. How often do you travel the Everett Street Corridor? | Daily |
| <hr/> | |
| Q4. Why do you typically travel or use the Everett Street Corridor? Select all that apply. | Going to/from school |
| <hr/> | |
| Q5. When it comes to the form and function of the corridor, what's important to you?Using input from the community, owners of businesses and properties along the corridor, and a technical advisory group, the project team will develop multiple corridor designs, and then compare them to see how well they fulfill what the community is looking for. (This process is called an "alternatives analysis.") All designs will:+ Reflect all users and all modes of transportation (walk, ride, roll).+ Accommodate planned population and traffic growth in Camas.+ Flow well with the Lake-Everett roundabout and bridge.+ Be able to link to the North Shore of Lacamas Lake in the future.Please rank the aspects of the project that are most important to you, with 1 being the most important and 5 being the least. (Please rank all options below in order of importance) | <ol style="list-style-type: none">1. Improve safety and mobility for pedestrians2. Improve connections to nearby areas, such as parks, schools, and downtown3. Improve parking4. Improve lighting5. Minimize noise6. Has a "Camas" look and feel7. Maintain traffic flow and property access during construction8. Improve safety and mobility for drivers9. Improve safety and mobility for wheelchair users10. Improve safety and mobility for casual cyclists11. Improve safety and mobility for serious cyclists12. Minimize impact to properties on the corridor13. Minimize impact to the environment14. Can be completed for a reasonable cost |



Respondent No: 190

Login: Anonymous

Email: n/a

Responded At: Dec 07, 2022 05:46:24 am

Last Seen: Dec 07, 2022 05:46:24 am

IP Address: n/a

Item 1.

- | | |
|--|--|
| Q1. Which best describes your interest in the project? | I live in Camas. |
| Q2. What form of travel do you use on the Everett Street Corridor? Select all that apply. | Drive |
| Q3. How often do you travel the Everett Street Corridor? | At least three times a week |
| Q4. Why do you typically travel or use the Everett Street Corridor? Select all that apply. | Going to/from school
Recreation or use of recreational facilities in the area
Visiting or using business establishments on the corridor |
| Q5. When it comes to the form and function of the corridor, what's important to you?Using input from the community, owners of businesses and properties along the corridor, and a technical advisory group, the project team will develop multiple corridor designs, and then compare them to see how well they fulfill what the community is looking for. (This process is called an "alternatives analysis.") All designs will:+ Reflect all users and all modes of transportation (walk, ride, roll).+ Accommodate planned population and traffic growth in Camas.+ Flow well with the Lake-Everett roundabout and bridge.+ Be able to link to the North Shore of Lacamas Lake in the future.Please rank the aspects of the project that are most important to you, with 1 being the most important and 5 being the least. (Please rank all options below in order of importance) | <ul style="list-style-type: none">1. Improve safety and mobility for drivers2. Improve connections to nearby areas, such as parks, schools, and downtown3. Maintain traffic flow and property access during construction4. Improve safety and mobility for pedestrians5. Improve parking6. Improve safety and mobility for wheelchair users7. Improve safety and mobility for casual cyclists8. Can be completed for a reasonable cost9. Minimize impact to the environment10. Minimize impact to properties on the corridor11. Improve lighting12. Minimize noise13. Has a "Camas" look and feel14. Improve safety and mobility for serious cyclists |



Respondent No: 191

Login: Anonymous

Email: n/a

Responded At: Dec 07, 2022 07:05:40 am

Last Seen: Dec 07, 2022 07:05:40 am

IP Address: n/a

Item 1.

- | | |
|--|---|
| Q1. Which best describes your interest in the project? | I live in Camas. |
| <hr/> | |
| Q2. What form of travel do you use on the Everett Street Corridor? Select all that apply. | Walk
Drive |
| <hr/> | |
| Q3. How often do you travel the Everett Street Corridor? | Daily |
| <hr/> | |
| Q4. Why do you typically travel or use the Everett Street Corridor? Select all that apply. | Commuting to/from work inside or outside of City
Going to/from school
Visiting or using business establishments on the corridor |
| <hr/> | |
| Q5. When it comes to the form and function of the corridor, what's important to you? Using input from the community, owners of businesses and properties along the corridor, and a technical advisory group, the project team will develop multiple corridor designs, and then compare them to see how well they fulfill what the community is looking for. (This process is called an "alternatives analysis.") All designs will:
+ Reflect all users and all modes of transportation (walk, ride, roll).
+ Accommodate planned population and traffic growth in Camas.
+ Flow well with the Lake-Everett roundabout and bridge.
+ Be able to link to the North Shore of Lacamas Lake in the future. Please rank the aspects of the project that are most important to you, with 1 being the most important and 5 being the least. (Please rank all options below in order of importance) | 1. Improve safety and mobility for pedestrians
2. Improve safety and mobility for drivers
3. Improve connections to nearby areas, such as parks, schools, and downtown
4. Improve parking
5. Improve lighting
6. Maintain traffic flow and property access during construction
7. Has a "Camas" look and feel
8. Minimize impact to the environment
9. Improve safety and mobility for serious cyclists
10. Improve safety and mobility for casual cyclists
11. Improve safety and mobility for wheelchair users
12. Minimize noise
13. Can be completed for a reasonable cost
14. Minimize impact to properties on the corridor |



Respondent No: 192

Login: Anonymous

Email: n/a

Responded At: Dec 07, 2022 07:47:06 am

Last Seen: Dec 07, 2022 07:47:06 am

IP Address: n/a

Item 1.

- | | |
|--|--|
| Q1. Which best describes your interest in the project? | I work in Camas. |
| Q2. What form of travel do you use on the Everett Street Corridor? Select all that apply. | Drive |
| Q3. How often do you travel the Everett Street Corridor? | Daily |
| Q4. Why do you typically travel or use the Everett Street Corridor? Select all that apply. | Commuting to/from work inside or outside of City |
| Q5. When it comes to the form and function of the corridor, what's important to you?Using input from the community, owners of businesses and properties along the corridor, and a technical advisory group, the project team will develop multiple corridor designs, and then compare them to see how well they fulfill what the community is looking for. (This process is called an "alternatives analysis.") All designs will:+ Reflect all users and all modes of transportation (walk, ride, roll).+ Accommodate planned population and traffic growth in Camas.+ Flow well with the Lake-Everett roundabout and bridge.+ Be able to link to the North Shore of Lacamas Lake in the future.Please rank the aspects of the project that are most important to you, with 1 being the most important and 5 being the least. (Please rank all options below in order of importance) | <ol style="list-style-type: none">1. Minimize noise2. Improve lighting3. Maintain traffic flow and property access during construction4. Improve safety and mobility for casual cyclists5. Improve safety and mobility for wheelchair users6. Improve connections to nearby areas, such as parks, schools, and downtown7. Improve parking8. Improve safety and mobility for serious cyclists9. Improve safety and mobility for drivers10. Improve safety and mobility for pedestrians11. Can be completed for a reasonable cost12. Has a "Camas" look and feel13. Minimize impact to properties on the corridor14. Minimize impact to the environment |



Respondent No: 193

Login: Anonymous

Email: n/a

Responded At: Dec 07, 2022 17:39:57 pm

Last Seen: Dec 07, 2022 17:39:57 pm

IP Address: n/a

Item 1.

- | | |
|--|--|
| Q1. Which best describes your interest in the project? | I live in Camas. |
| Q2. What form of travel do you use on the Everett Street Corridor? Select all that apply. | Drive |
| Q3. How often do you travel the Everett Street Corridor? | Daily |
| Q4. Why do you typically travel or use the Everett Street Corridor? Select all that apply. | Going to/from school |
| Q5. When it comes to the form and function of the corridor, what's important to you?Using input from the community, owners of businesses and properties along the corridor, and a technical advisory group, the project team will develop multiple corridor designs, and then compare them to see how well they fulfill what the community is looking for. (This process is called an "alternatives analysis.") All designs will:+ Reflect all users and all modes of transportation (walk, ride, roll).+ Accommodate planned population and traffic growth in Camas.+ Flow well with the Lake-Everett roundabout and bridge.+ Be able to link to the North Shore of Lacamas Lake in the future.Please rank the aspects of the project that are most important to you, with 1 being the most important and 5 being the least. (Please rank all options below in order of importance) | <ol style="list-style-type: none">1. Can be completed for a reasonable cost2. Improve connections to nearby areas, such as parks, schools, and downtown3. Improve safety and mobility for drivers4. Has a "Camas" look and feel5. Improve lighting6. Improve parking7. Minimize impact to properties on the corridor8. Minimize impact to the environment9. Minimize noise10. Maintain traffic flow and property access during construction11. Improve safety and mobility for pedestrians12. Improve safety and mobility for wheelchair users13. Improve safety and mobility for casual cyclists14. Improve safety and mobility for serious cyclists |



Respondent No: 194

Login: Anonymous

Email: n/a

Responded At: Dec 07, 2022 18:30:17 pm

Last Seen: Dec 07, 2022 18:30:17 pm

IP Address: n/a

Item 1.

Q1. Which best describes your interest in the project?	I live in Camas.
Q2. What form of travel do you use on the Everett Street Corridor? Select all that apply.	Drive
Q3. How often do you travel the Everett Street Corridor?	At least three times a week
Q4. Why do you typically travel or use the Everett Street Corridor? Select all that apply.	Occasional travel through the area (other reasons)
Q5. When it comes to the form and function of the corridor, what's important to you?Using input from the community, owners of businesses and properties along the corridor, and a technical advisory group, the project team will develop multiple corridor designs, and then compare them to see how well they fulfill what the community is looking for. (This process is called an "alternatives analysis.") All designs will:+ Reflect all users and all modes of transportation (walk, ride, roll).+ Accommodate planned population and traffic growth in Camas.+ Flow well with the Lake-Everett roundabout and bridge.+ Be able to link to the North Shore of Lacamas Lake in the future.Please rank the aspects of the project that are most important to you, with 1 being the most important and 5 being the least. (Please rank all options below in order of importance)	<ol style="list-style-type: none">1. Improve safety and mobility for pedestrians2. Can be completed for a reasonable cost3. Maintain traffic flow and property access during construction4. Improve safety and mobility for drivers5. Minimize impact to properties on the corridor6. Has a "Camas" look and feel7. Minimize impact to the environment8. Improve connections to nearby areas, such as parks, schools, and downtown9. Improve safety and mobility for wheelchair users10. Improve parking11. Improve lighting12. Minimize noise13. Improve safety and mobility for casual cyclists14. Improve safety and mobility for serious cyclists



Respondent No: 195

Login: Anonymous

Email: n/a

Responded At: Dec 08, 2022 04:21:33 am

Last Seen: Dec 08, 2022 04:21:33 am

IP Address: n/a

Item 1.

- | | |
|--|---|
| Q1. Which best describes your interest in the project? | I live in Camas. |
| Q2. What form of travel do you use on the Everett Street Corridor? Select all that apply. | Drive |
| Q3. How often do you travel the Everett Street Corridor? | At least three times a week |
| Q4. Why do you typically travel or use the Everett Street Corridor? Select all that apply. | Commuting to/from work inside or outside of City
Occasional travel through the area (other reasons) |
| Q5. When it comes to the form and function of the corridor, what's important to you?Using input from the community, owners of businesses and properties along the corridor, and a technical advisory group, the project team will develop multiple corridor designs, and then compare them to see how well they fulfill what the community is looking for. (This process is called an "alternatives analysis.") All designs will:+ Reflect all users and all modes of transportation (walk, ride, roll).+ Accommodate planned population and traffic growth in Camas.+ Flow well with the Lake-Everett roundabout and bridge.+ Be able to link to the North Shore of Lacamas Lake in the future.Please rank the aspects of the project that are most important to you, with 1 being the most important and 5 being the least. (Please rank all options below in order of importance) | 1. Improve safety and mobility for drivers
2. Improve connections to nearby areas, such as parks, schools, and downtown
3. Improve safety and mobility for pedestrians
4. Improve safety and mobility for serious cyclists
5. Improve lighting
6. Minimize impact to the environment
7. Improve parking
8. Minimize noise
9. Maintain traffic flow and property access during construction
10. Has a "Camas" look and feel
11. Can be completed for a reasonable cost
12. Minimize impact to properties on the corridor
13. Improve safety and mobility for casual cyclists
14. Improve safety and mobility for wheelchair users |



Respondent No: 196

Login: Anonymous

Email: n/a

Responded At: Dec 08, 2022 12:52:55 pm

Last Seen: Dec 08, 2022 12:52:55 pm

IP Address: n/a

Item 1.

-
- Q1. Which best describes your interest in the project? I live or own property on the corridor.
-
- Q2. What form of travel do you use on the Everett Street Corridor? Select all that apply. Walk
Drive
-
- Q3. How often do you travel the Everett Street Corridor? Daily
-
- Q4. Why do you typically travel or use the Everett Street Corridor? Select all that apply. Commuting to/from work inside or outside of City
Going to/from school
Recreation or use of recreational facilities in the area
-
- Q5. When it comes to the form and function of the corridor, what's important to you? Using input from the community, owners of businesses and properties along the corridor, and a technical advisory group, the project team will develop multiple corridor designs, and then compare them to see how well they fulfill what the community is looking for. (This process is called an "alternatives analysis.") All designs will: + Reflect all users and all modes of transportation (walk, ride, roll). + Accommodate planned population and traffic growth in Camas. + Flow well with the Lake-Everett roundabout and bridge. + Be able to link to the North Shore of Lacamas Lake in the future. Please rank the aspects of the project that are most important to you, with 1 being the most important and 5 being the least. (Please rank all options below in order of importance)
-
1. Improve safety and mobility for drivers
 2. Improve safety and mobility for pedestrians
 3. Minimize impact to properties on the corridor
 4. Minimize impact to the environment
 5. Maintain traffic flow and property access during construction
 6. Improve safety and mobility for wheelchair users
 7. Improve safety and mobility for casual cyclists
 8. Improve lighting
 9. Can be completed for a reasonable cost
 10. Improve connections to nearby areas, such as parks, schools, and downtown
 11. Improve safety and mobility for serious cyclists
 12. Minimize noise
 13. Has a "Camas" look and feel
 14. Improve parking
-



Respondent No: 197

Login: Anonymous

Email: n/a

Responded At: Dec 08, 2022 14:06:24 pm

Last Seen: Dec 08, 2022 14:06:24 pm

IP Address: n/a

Item 1.

- | | |
|--|--|
| Q1. Which best describes your interest in the project? | I live in Camas. |
| <hr/> | |
| Q2. What form of travel do you use on the Everett Street Corridor? Select all that apply. | Drive |
| <hr/> | |
| Q3. How often do you travel the Everett Street Corridor? | Daily |
| <hr/> | |
| Q4. Why do you typically travel or use the Everett Street Corridor? Select all that apply. | Going to/from school |
| <hr/> | |
| Q5. When it comes to the form and function of the corridor, what's important to you?Using input from the community, owners of businesses and properties along the corridor, and a technical advisory group, the project team will develop multiple corridor designs, and then compare them to see how well they fulfill what the community is looking for. (This process is called an "alternatives analysis.") All designs will:+ Reflect all users and all modes of transportation (walk, ride, roll).+ Accommodate planned population and traffic growth in Camas.+ Flow well with the Lake-Everett roundabout and bridge.+ Be able to link to the North Shore of Lacamas Lake in the future.Please rank the aspects of the project that are most important to you, with 1 being the most important and 5 being the least. (Please rank all options below in order of importance) | <ul style="list-style-type: none">1. Improve safety and mobility for drivers2. Improve safety and mobility for pedestrians3. Improve connections to nearby areas, such as parks, schools, and downtown4. Maintain traffic flow and property access during construction5. Improve safety and mobility for casual cyclists6. Improve safety and mobility for wheelchair users7. Improve safety and mobility for serious cyclists8. Improve parking9. Improve lighting10. Has a "Camas" look and feel11. Minimize noise12. Minimize impact to the environment13. Can be completed for a reasonable cost14. Minimize impact to properties on the corridor |



Respondent No: 198

Login: Anonymous

Email: n/a

Responded At: Dec 08, 2022 14:48:29 pm

Last Seen: Dec 08, 2022 14:48:29 pm

IP Address: n/a

Item 1.

Q1. Which best describes your interest in the project?	Other (please specify). Family frequents the three lakes that the corridor passes by.
Q2. What form of travel do you use on the Everett Street Corridor? Select all that apply.	Walk Drive
Q3. How often do you travel the Everett Street Corridor?	At least three times a week
Q4. Why do you typically travel or use the Everett Street Corridor? Select all that apply.	Recreation or use of recreational facilities in the area Occasional travel through the area (other reasons)
Q5. When it comes to the form and function of the corridor, what's important to you? Using input from the community, owners of businesses and properties along the corridor, and a technical advisory group, the project team will develop multiple corridor designs, and then compare them to see how well they fulfill what the community is looking for. (This process is called an "alternatives analysis.") All designs will: + Reflect all users and all modes of transportation (walk, ride, roll). + Accommodate planned population and traffic growth in Camas. + Flow well with the Lake-Everett roundabout and bridge. + Be able to link to the North Shore of Lacamas Lake in the future. Please rank the aspects of the project that are most important to you, with 1 being the most important and 5 being the least. (Please rank all options below in order of importance)	<ol style="list-style-type: none">1. Improve safety and mobility for pedestrians2. Improve safety and mobility for casual cyclists3. Improve connections to nearby areas, such as parks, schools, and downtown4. Has a "Camas" look and feel5. Minimize impact to the environment6. Improve safety and mobility for serious cyclists7. Improve safety and mobility for wheelchair users8. Improve safety and mobility for drivers9. Minimize noise10. Improve lighting11. Can be completed for a reasonable cost12. Maintain traffic flow and property access during construction13. Improve parking14. Minimize impact to properties on the corridor



Respondent No: 199

Login: Anonymous

Email: n/a

Responded At: Dec 08, 2022 15:26:43 pm

Last Seen: Dec 08, 2022 15:26:43 pm

IP Address: n/a

Item 1.

Q1. Which best describes your interest in the project?	I live in Camas.
Q2. What form of travel do you use on the Everett Street Corridor? Select all that apply.	Walk Drive
Q3. How often do you travel the Everett Street Corridor?	At least three times a week
Q4. Why do you typically travel or use the Everett Street Corridor? Select all that apply.	Recreation or use of recreational facilities in the area Occasional travel through the area (other reasons)
Q5. When it comes to the form and function of the corridor, what's important to you?Using input from the community, owners of businesses and properties along the corridor, and a technical advisory group, the project team will develop multiple corridor designs, and then compare them to see how well they fulfill what the community is looking for. (This process is called an "alternatives analysis.") All designs will:+ Reflect all users and all modes of transportation (walk, ride, roll).+ Accommodate planned population and traffic growth in Camas.+ Flow well with the Lake-Everett roundabout and bridge.+ Be able to link to the North Shore of Lacamas Lake in the future.Please rank the aspects of the project that are most important to you, with 1 being the most important and 5 being the least. (Please rank all options below in order of importance)	1. Can be completed for a reasonable cost 2. Improve safety and mobility for drivers 3. Minimize impact to properties on the corridor 4. Improve safety and mobility for pedestrians 5. Has a "Camas" look and feel 6. Maintain traffic flow and property access during construction 7. Improve parking 8. Minimize noise 9. Minimize impact to the environment 10. Improve lighting 11. Improve connections to nearby areas, such as parks, schools, and downtown 12. Improve safety and mobility for serious cyclists 13. Improve safety and mobility for casual cyclists 14. Improve safety and mobility for wheelchair users



Respondent No: 200

Login: Anonymous

Email: n/a

Responded At: Dec 08, 2022 16:22:59 pm

Last Seen: Dec 08, 2022 16:22:59 pm

IP Address: n/a

Item 1.

Q1. Which best describes your interest in the project?	I live in Camas.
Q2. What form of travel do you use on the Everett Street Corridor? Select all that apply.	Bike – Casual Drive
Q3. How often do you travel the Everett Street Corridor?	Daily
Q4. Why do you typically travel or use the Everett Street Corridor? Select all that apply.	Commuting to/from work inside or outside of City Visiting or using business establishments on the corridor
Q5. When it comes to the form and function of the corridor, what's important to you? Using input from the community, owners of businesses and properties along the corridor, and a technical advisory group, the project team will develop multiple corridor designs, and then compare them to see how well they fulfill what the community is looking for. (This process is called an "alternatives analysis.") All designs will: + Reflect all users and all modes of transportation (walk, ride, roll). + Accommodate planned population and traffic growth in Camas. + Flow well with the Lake-Everett roundabout and bridge. + Be able to link to the North Shore of Lacamas Lake in the future. Please rank the aspects of the project that are most important to you, with 1 being the most important and 5 being the least. (Please rank all options below in order of importance)	1. Improve safety and mobility for drivers 2. Maintain traffic flow and property access during construction 3. Improve safety and mobility for casual cyclists 4. Can be completed for a reasonable cost 5. Minimize impact to properties on the corridor 6. Improve safety and mobility for serious cyclists 7. Improve connections to nearby areas, such as parks, schools, and downtown 8. Improve lighting 9. Improve parking 10. Minimize impact to the environment 11. Minimize noise 12. Improve safety and mobility for pedestrians 13. Improve safety and mobility for wheelchair users 14. Has a "Camas" look and feel



Respondent No: 201

Login: Anonymous

Email: n/a

Responded At: Dec 08, 2022 17:21:33 pm

Last Seen: Dec 08, 2022 17:21:33 pm

IP Address: n/a

Item 1.

Q1. Which best describes your interest in the project?

Other (please specify).

I drive through this corridor every day.

Q2. What form of travel do you use on the Everett Street Corridor? Select all that apply.

Drive

Q3. How often do you travel the Everett Street Corridor?

Daily

Q4. Why do you typically travel or use the Everett Street Corridor? Select all that apply.

Commuting to/from work inside or outside of City
Recreation or use of recreational facilities in the area
Visiting or using business establishments on the corridor

Q5. When it comes to the form and function of the corridor, what's important to you? Using input from the community, owners of businesses and properties along the corridor, and a technical advisory group, the project team will develop multiple corridor designs, and then compare them to see how well they fulfill what the community is looking for. (This process is called an "alternatives analysis.") All designs will: + Reflect all users and all modes of transportation (walk, ride, roll). + Accommodate planned population and traffic growth in Camas. + Flow well with the Lake-Everett roundabout and bridge. + Be able to link to the North Shore of Lacamas Lake in the future. Please rank the aspects of the project that are most important to you, with 1 being the most important and 5 being the least. (Please rank all options below in order of importance)

1. Improve safety and mobility for wheelchair users
2. Improve safety and mobility for casual cyclists
3. Improve safety and mobility for pedestrians
4. Improve safety and mobility for serious cyclists
5. Improve parking
6. Minimize impact to the environment
7. Improve safety and mobility for drivers
8. Can be completed for a reasonable cost
9. Improve lighting
10. Has a "Camas" look and feel
11. Minimize impact to properties on the corridor
12. Minimize noise
13. Maintain traffic flow and property access during construction
14. Improve connections to nearby areas, such as parks, schools, and downtown



Respondent No: 202

Login: Anonymous

Email: n/a

Responded At: Dec 08, 2022 18:00:33 pm

Last Seen: Dec 08, 2022 18:00:33 pm

IP Address: n/a

Item 1.

-
- Q1. Which best describes your interest in the project? I live in Camas.
-
- Q2. What form of travel do you use on the Everett Street Corridor? Select all that apply. Walk
Drive
-
- Q3. How often do you travel the Everett Street Corridor? At least three times a week
-
- Q4. Why do you typically travel or use the Everett Street Corridor? Select all that apply. Going to/from school
Recreation or use of recreational facilities in the area
Visiting or using business establishments on the corridor
-
- Q5. When it comes to the form and function of the corridor, what's important to you? Using input from the community, owners of businesses and properties along the corridor, and a technical advisory group, the project team will develop multiple corridor designs, and then compare them to see how well they fulfill what the community is looking for. (This process is called an "alternatives analysis.") All designs will: + Reflect all users and all modes of transportation (walk, ride, roll). + Accommodate planned population and traffic growth in Camas. + Flow well with the Lake-Everett roundabout and bridge. + Be able to link to the North Shore of Lacamas Lake in the future. Please rank the aspects of the project that are most important to you, with 1 being the most important and 5 being the least. (Please rank all options below in order of importance)
-
1. Improve safety and mobility for drivers
 2. Improve connections to nearby areas, such as parks, schools, and downtown
 3. Improve lighting
 4. Has a "Camas" look and feel
 5. Maintain traffic flow and property access during construction
 6. Can be completed for a reasonable cost
 7. Improve safety and mobility for pedestrians
 8. Improve safety and mobility for casual cyclists
 9. Improve safety and mobility for wheelchair users
 10. Improve safety and mobility for serious cyclists
 11. Improve parking
 12. Minimize noise
 13. Minimize impact to the environment
 14. Minimize impact to properties on the corridor
-



Respondent No: 203

Login: Anonymous

Email: n/a

Responded At: Dec 08, 2022 23:20:38 pm

Last Seen: Dec 08, 2022 23:20:38 pm

IP Address: n/a

Item 1.

Q1. Which best describes your interest in the project?

Other (please specify).

Live n Fern Prairie and travel through the corridor.

Q2. What form of travel do you use on the Everett Street Corridor? Select all that apply.

Walk

Drive

Q3. How often do you travel the Everett Street Corridor?

At least three times a week

Q4. Why do you typically travel or use the Everett Street Corridor? Select all that apply.

Recreation or use of recreational facilities in the area

Visiting or using business establishments on the corridor

Q5. When it comes to the form and function of the corridor, what's important to you? Using input from the community, owners of businesses and properties along the corridor, and a technical advisory group, the project team will develop multiple corridor designs, and then compare them to see how well they fulfill what the community is looking for. (This process is called an "alternatives analysis.") All designs will: + Reflect all users and all modes of transportation (walk, ride, roll). + Accommodate planned population and traffic growth in Camas. + Flow well with the Lake-Everett roundabout and bridge. + Be able to link to the North Shore of Lacamas Lake in the future. Please rank the aspects of the project that are most important to you, with 1 being the most important and 5 being the least. (Please rank all options below in order of importance)

1. Improve safety and mobility for drivers
2. Improve safety and mobility for pedestrians
3. Maintain traffic flow and property access during construction
4. Improve connections to nearby areas, such as parks, schools, and downtown
5. Minimize impact to the environment
6. Improve lighting
7. Improve parking
8. Minimize impact to properties on the corridor
9. Minimize noise
10. Can be completed for a reasonable cost
11. Has a "Camas" look and feel
12. Improve safety and mobility for serious cyclists
13. Improve safety and mobility for casual cyclists
14. Improve safety and mobility for wheelchair users



Respondent No: 204

Login: Anonymous

Email: n/a

Responded At: Dec 09, 2022 07:47:55 am

Last Seen: Dec 09, 2022 07:47:55 am

IP Address: n/a

Item 1.

Q1. Which best describes your interest in the project?

Other (please specify).

Take this route sometime home from hwy 14 to Washougal

Q2. What form of travel do you use on the Everett Street Corridor? Select all that apply.

Drive

Q3. How often do you travel the Everett Street Corridor?

Once a month or less

Q4. Why do you typically travel or use the Everett Street Corridor? Select all that apply.

Occasional travel through the area (other reasons)

Q5. When it comes to the form and function of the corridor, what's important to you? Using input from the community, owners of businesses and properties along the corridor, and a technical advisory group, the project team will develop multiple corridor designs, and then compare them to see how well they fulfill what the community is looking for. (This process is called an "alternatives analysis.") All designs will: + Reflect all users and all modes of transportation (walk, ride, roll). + Accommodate planned population and traffic growth in Camas. + Flow well with the Lake-Everett roundabout and bridge. + Be able to link to the North Shore of Lacamas Lake in the future. Please rank the aspects of the project that are most important to you, with 1 being the most important and 5 being the least. (Please rank all options below in order of importance)

1. Has a "Camas" look and feel
2. Can be completed for a reasonable cost
3. Maintain traffic flow and property access during construction
4. Improve safety and mobility for drivers
5. Improve safety and mobility for casual cyclists
6. Improve safety and mobility for pedestrians
7. Improve safety and mobility for serious cyclists
8. Improve parking
9. Improve lighting
10. Improve safety and mobility for wheelchair users
11. Improve connections to nearby areas, such as parks, schools, and downtown
12. Minimize impact to properties on the corridor
13. Minimize impact to the environment
14. Minimize noise



Respondent No: 205

Login: Anonymous

Email: n/a

Responded At: Dec 09, 2022 14:30:12 pm

Last Seen: Dec 09, 2022 14:30:12 pm

IP Address: n/a

Item 1.

-
- Q1. Which best describes your interest in the project? I live in Camas.
-
- Q2. What form of travel do you use on the Everett Street Corridor? Select all that apply.
- Walk
 - Bike – Casual
 - Wheelchair
 - Drive
-
- Q3. How often do you travel the Everett Street Corridor? At least three times a week
-
- Q4. Why do you typically travel or use the Everett Street Corridor? Select all that apply.
- Recreation or use of recreational facilities in the area
 - Visiting or using business establishments on the corridor
 - Occasional travel through the area (other reasons)
-
- Q5. When it comes to the form and function of the corridor, what's important to you? Using input from the community, owners of businesses and properties along the corridor, and a technical advisory group, the project team will develop multiple corridor designs, and then compare them to see how well they fulfill what the community is looking for. (This process is called an "alternatives analysis.") All designs will: + Reflect all users and all modes of transportation (walk, ride, roll). + Accommodate planned population and traffic growth in Camas. + Flow well with the Lake-Everett roundabout and bridge. + Be able to link to the North Shore of Lacamas Lake in the future. Please rank the aspects of the project that are most important to you, with 1 being the most important and 5 being the least. (Please rank all options below in order of importance)
- 1. Improve safety and mobility for wheelchair users
 - 2. Improve safety and mobility for pedestrians
 - 3. Improve connections to nearby areas, such as parks, schools, and downtown
 - 4. Improve lighting
 - 5. Minimize impact to the environment
 - 6. Maintain traffic flow and property access during construction
 - 7. Can be completed for a reasonable cost
 - 8. Minimize impact to properties on the corridor
 - 9. Improve parking
 - 10. Improve safety and mobility for drivers
 - 11. Improve safety and mobility for serious cyclists
 - 12. Improve safety and mobility for casual cyclists
 - 13. Minimize noise
 - 14. Has a "Camas" look and feel
-



Respondent No: 206

Login: Anonymous

Email: n/a

Responded At: Dec 09, 2022 14:40:42 pm

Last Seen: Dec 09, 2022 14:40:42 pm

IP Address: n/a

Item 1.

Q1. Which best describes your interest in the project?

Other (please specify).

I drive through here all the time

Q2. What form of travel do you use on the Everett Street Corridor? Select all that apply.

Drive

Q3. How often do you travel the Everett Street Corridor?

At least three times a week

Q4. Why do you typically travel or use the Everett Street Corridor? Select all that apply.

Recreation or use of recreational facilities in the area

Visiting or using business establishments on the corridor

Q5. When it comes to the form and function of the corridor, what's important to you? Using input from the community, owners of businesses and properties along the corridor, and a technical advisory group, the project team will develop multiple corridor designs, and then compare them to see how well they fulfill what the community is looking for. (This process is called an "alternatives analysis.") All designs will: + Reflect all users and all modes of transportation (walk, ride, roll). + Accommodate planned population and traffic growth in Camas. + Flow well with the Lake-Everett roundabout and bridge. + Be able to link to the North Shore of Lacamas Lake in the future. Please rank the aspects of the project that are most important to you, with 1 being the most important and 5 being the least. (Please rank all options below in order of importance)

1. Improve connections to nearby areas, such as parks, schools, and downtown
2. Improve parking
3. Improve safety and mobility for drivers
4. Improve safety and mobility for serious cyclists
5. Maintain traffic flow and property access during construction
6. Minimize noise
7. Minimize impact to the environment
8. Minimize impact to properties on the corridor
9. Improve safety and mobility for casual cyclists
10. Can be completed for a reasonable cost
11. Has a "Camas" look and feel
12. Improve safety and mobility for wheelchair users
13. Improve safety and mobility for pedestrians
14. Improve lighting



Respondent No: 207

Login: Anonymous

Email: n/a

Responded At: Dec 09, 2022 15:35:57 pm

Last Seen: Dec 09, 2022 15:35:57 pm

IP Address: n/a

Item 1.

Q1. Which best describes your interest in the project?

Other (please specify).

I use this route often

Q2. What form of travel do you use on the Everett Street Corridor? Select all that apply.

Bike – Casual

Drive

Ride public transit

Q3. How often do you travel the Everett Street Corridor?

At least three times a week

Q4. Why do you typically travel or use the Everett Street Corridor? Select all that apply.

Commuting to/from work inside or outside of City

Recreation or use of recreational facilities in the area

Occasional travel through the area (other reasons)

Q5. When it comes to the form and function of the corridor, what's important to you? Using input from the community, owners of businesses and properties along the corridor, and a technical advisory group, the project team will develop multiple corridor designs, and then compare them to see how well they fulfill what the community is looking for. (This process is called an "alternatives analysis.") All designs will: + Reflect all users and all modes of transportation (walk, ride, roll). + Accommodate planned population and traffic growth in Camas. + Flow well with the Lake-Everett roundabout and bridge. + Be able to link to the North Shore of Lacamas Lake in the future. Please rank the aspects of the project that are most important to you, with 1 being the most important and 5 being the least. (Please rank all options below in order of importance)

1. Can be completed for a reasonable cost

2. Improve safety and mobility for pedestrians

3. Improve safety and mobility for serious cyclists

4. Improve lighting

5. Minimize impact to properties on the corridor

6. Improve safety and mobility for wheelchair users

7. Improve safety and mobility for casual cyclists

8. Improve safety and mobility for drivers

9. Improve connections to nearby areas, such as parks, schools, and downtown

10. Improve parking

11. Minimize impact to the environment

12. Minimize noise

13. Has a "Camas" look and feel

14. Maintain traffic flow and property access during construction



Respondent No: 208

Login: Anonymous

Email: n/a

Responded At: Dec 09, 2022 18:09:28 pm

Last Seen: Dec 09, 2022 18:09:28 pm

IP Address: n/a

Item 1.

- | | |
|--|--|
| Q1. Which best describes your interest in the project? | I work in Camas. |
| <hr/> | |
| Q2. What form of travel do you use on the Everett Street Corridor? Select all that apply. | Drive |
| <hr/> | |
| Q3. How often do you travel the Everett Street Corridor? | Daily |
| <hr/> | |
| Q4. Why do you typically travel or use the Everett Street Corridor? Select all that apply. | Commuting to/from work inside or outside of City |
| <hr/> | |
| Q5. When it comes to the form and function of the corridor, what's important to you?Using input from the community, owners of businesses and properties along the corridor, and a technical advisory group, the project team will develop multiple corridor designs, and then compare them to see how well they fulfill what the community is looking for. (This process is called an "alternatives analysis.") All designs will:+ Reflect all users and all modes of transportation (walk, ride, roll).+ Accommodate planned population and traffic growth in Camas.+ Flow well with the Lake-Everett roundabout and bridge.+ Be able to link to the North Shore of Lacamas Lake in the future.Please rank the aspects of the project that are most important to you, with 1 being the most important and 5 being the least. (Please rank all options below in order of importance) | <ul style="list-style-type: none">1. Minimize impact to properties on the corridor2. Maintain traffic flow and property access during construction3. Improve safety and mobility for drivers4. Improve lighting5. Minimize noise6. Can be completed for a reasonable cost7. Improve safety and mobility for pedestrians8. Improve connections to nearby areas, such as parks, schools, and downtown9. Improve parking10. Minimize impact to the environment11. Improve safety and mobility for wheelchair users12. Improve safety and mobility for casual cyclists13. Improve safety and mobility for serious cyclists14. Has a "Camas" look and feel |



Respondent No: 209

Login: Anonymous

Email: n/a

Responded At: Dec 09, 2022 22:21:27 pm

Last Seen: Dec 09, 2022 22:21:27 pm

IP Address: n/a

Item 1.

- | | |
|--|---|
| Q1. Which best describes your interest in the project? | I live in Camas. |
| <hr/> | |
| Q2. What form of travel do you use on the Everett Street Corridor? Select all that apply. | Walk
Drive |
| <hr/> | |
| Q3. How often do you travel the Everett Street Corridor? | Daily |
| <hr/> | |
| Q4. Why do you typically travel or use the Everett Street Corridor? Select all that apply. | Commuting to/from work inside or outside of City
Visiting or using business establishments on the corridor |
| <hr/> | |
| Q5. When it comes to the form and function of the corridor, what's important to you? Using input from the community, owners of businesses and properties along the corridor, and a technical advisory group, the project team will develop multiple corridor designs, and then compare them to see how well they fulfill what the community is looking for. (This process is called an "alternatives analysis.") All designs will: + Reflect all users and all modes of transportation (walk, ride, roll). + Accommodate planned population and traffic growth in Camas. + Flow well with the Lake-Everett roundabout and bridge. + Be able to link to the North Shore of Lacamas Lake in the future. Please rank the aspects of the project that are most important to you, with 1 being the most important and 5 being the least. (Please rank all options below in order of importance) | 1. Improve safety and mobility for drivers
2. Minimize noise
3. Improve safety and mobility for pedestrians
4. Maintain traffic flow and property access during construction
5. Improve lighting
6. Can be completed for a reasonable cost
7. Improve connections to nearby areas, such as parks, schools, and downtown
8. Minimize impact to properties on the corridor
9. Minimize impact to the environment
10. Has a "Camas" look and feel
11. Improve parking
12. Improve safety and mobility for casual cyclists
13. Improve safety and mobility for wheelchair users
14. Improve safety and mobility for serious cyclists |



Respondent No: 210

Login: Anonymous

Email: n/a

Responded At: Dec 10, 2022 06:16:35 am

Last Seen: Dec 10, 2022 06:16:35 am

IP Address: n/a

Item 1.

- | | |
|--|---|
| Q1. Which best describes your interest in the project? | I live in Camas. |
| <hr/> | |
| Q2. What form of travel do you use on the Everett Street Corridor? Select all that apply. | Walk
Drive |
| <hr/> | |
| Q3. How often do you travel the Everett Street Corridor? | Daily |
| <hr/> | |
| Q4. Why do you typically travel or use the Everett Street Corridor? Select all that apply. | Commuting to/from work inside or outside of City
Recreation or use of recreational facilities in the area
Visiting or using business establishments on the corridor |
| <hr/> | |
| Q5. When it comes to the form and function of the corridor, what's important to you? Using input from the community, owners of businesses and properties along the corridor, and a technical advisory group, the project team will develop multiple corridor designs, and then compare them to see how well they fulfill what the community is looking for. (This process is called an "alternatives analysis.") All designs will: + Reflect all users and all modes of transportation (walk, ride, roll). + Accommodate planned population and traffic growth in Camas. + Flow well with the Lake-Everett roundabout and bridge. + Be able to link to the North Shore of Lacamas Lake in the future. Please rank the aspects of the project that are most important to you, with 1 being the most important and 5 being the least. (Please rank all options below in order of importance) | 1. Improve safety and mobility for pedestrians
2. Improve safety and mobility for drivers
3. Improve safety and mobility for casual cyclists
4. Improve parking
5. Improve connections to nearby areas, such as parks, schools, and downtown
6. Improve safety and mobility for wheelchair users
7. Improve lighting
8. Minimize impact to the environment
9. Improve safety and mobility for serious cyclists
10. Minimize impact to properties on the corridor
11. Minimize noise
12. Can be completed for a reasonable cost
13. Maintain traffic flow and property access during construction
14. Has a "Camas" look and feel |



Respondent No: 211

Login: Anonymous

Email: n/a

Responded At: Dec 10, 2022 09:17:57 am

Last Seen: Dec 10, 2022 09:17:57 am

IP Address: n/a

Item 1.

- | | |
|--|---|
| Q1. Which best describes your interest in the project? | I live or own property on the corridor. |
| <hr/> | |
| Q2. What form of travel do you use on the Everett Street Corridor? Select all that apply. | Run
Bike – Casual
Drive |
| <hr/> | |
| Q3. How often do you travel the Everett Street Corridor? | Daily |
| <hr/> | |
| Q4. Why do you typically travel or use the Everett Street Corridor? Select all that apply. | Going to/from school
Recreation or use of recreational facilities in the area
Visiting or using business establishments on the corridor |
| <hr/> | |
| Q5. When it comes to the form and function of the corridor, what's important to you? Using input from the community, owners of businesses and properties along the corridor, and a technical advisory group, the project team will develop multiple corridor designs, and then compare them to see how well they fulfill what the community is looking for. (This process is called an "alternatives analysis.") All designs will: + Reflect all users and all modes of transportation (walk, ride, roll). + Accommodate planned population and traffic growth in Camas. + Flow well with the Lake-Everett roundabout and bridge. + Be able to link to the North Shore of Lacamas Lake in the future. Please rank the aspects of the project that are most important to you, with 1 being the most important and 5 being the least. (Please rank all options below in order of importance) | 1. Improve safety and mobility for pedestrians
2. Improve safety and mobility for drivers
3. Improve safety and mobility for casual cyclists
4. Maintain traffic flow and property access during construction
5. Minimize impact to properties on the corridor
6. Has a "Camas" look and feel
7. Improve connections to nearby areas, such as parks, schools, and downtown
8. Minimize impact to the environment
9. Improve safety and mobility for serious cyclists
10. Minimize noise
11. Can be completed for a reasonable cost
12. Improve lighting
13. Improve parking
14. Improve safety and mobility for wheelchair users |



Respondent No: 212

Login: Anonymous

Email: n/a

Responded At: Dec 11, 2022 08:22:35 am

Last Seen: Dec 11, 2022 08:22:35 am

IP Address: n/a

Item 1.

- | | |
|--|---|
| Q1. Which best describes your interest in the project? | I live in Camas. |
| Q2. What form of travel do you use on the Everett Street Corridor? Select all that apply. | Walk
Drive |
| Q3. How often do you travel the Everett Street Corridor? | At least three times a week |
| Q4. Why do you typically travel or use the Everett Street Corridor? Select all that apply. | Commuting to/from work inside or outside of City
Occasional travel through the area (other reasons) |
| Q5. When it comes to the form and function of the corridor, what's important to you? Using input from the community, owners of businesses and properties along the corridor, and a technical advisory group, the project team will develop multiple corridor designs, and then compare them to see how well they fulfill what the community is looking for. (This process is called an "alternatives analysis.") All designs will: + Reflect all users and all modes of transportation (walk, ride, roll). + Accommodate planned population and traffic growth in Camas. + Flow well with the Lake-Everett roundabout and bridge. + Be able to link to the North Shore of Lacamas Lake in the future. Please rank the aspects of the project that are most important to you, with 1 being the most important and 5 being the least. (Please rank all options below in order of importance) | 1. Improve connections to nearby areas, such as parks, schools, and downtown
2. Has a "Camas" look and feel
3. Improve safety and mobility for pedestrians
4. Maintain traffic flow and property access during construction
5. Improve safety and mobility for drivers
6. Improve safety and mobility for casual cyclists
7. Improve safety and mobility for serious cyclists
8. Improve parking
9. Improve safety and mobility for wheelchair users
10. Improve lighting
11. Minimize impact to properties on the corridor
12. Minimize impact to the environment
13. Minimize noise
14. Can be completed for a reasonable cost |



Respondent No: 213

Login: Anonymous

Email: n/a

Responded At: Dec 11, 2022 19:25:14 pm

Last Seen: Dec 11, 2022 19:25:14 pm

IP Address: n/a

Item 1.

Q1. Which best describes your interest in the project?	I live or own property on the corridor.
Q2. What form of travel do you use on the Everett Street Corridor? Select all that apply.	Walk Drive
Q3. How often do you travel the Everett Street Corridor?	Daily
Q4. Why do you typically travel or use the Everett Street Corridor? Select all that apply.	Commuting to/from work inside or outside of City Going to/from school
Q5. When it comes to the form and function of the corridor, what's important to you?Using input from the community, owners of businesses and properties along the corridor, and a technical advisory group, the project team will develop multiple corridor designs, and then compare them to see how well they fulfill what the community is looking for. (This process is called an "alternatives analysis.") All designs will:+ Reflect all users and all modes of transportation (walk, ride, roll).+ Accommodate planned population and traffic growth in Camas.+ Flow well with the Lake-Everett roundabout and bridge.+ Be able to link to the North Shore of Lacamas Lake in the future.Please rank the aspects of the project that are most important to you, with 1 being the most important and 5 being the least. (Please rank all options below in order of importance)	1. Improve safety and mobility for drivers 2. Maintain traffic flow and property access during construction 3. Has a "Camas" look and feel 4. Minimize impact to properties on the corridor 5. Improve safety and mobility for pedestrians 6. Improve connections to nearby areas, such as parks, schools, and downtown 7. Minimize noise 8. Can be completed for a reasonable cost 9. Minimize impact to the environment 10. Improve lighting 11. Improve parking 12. Improve safety and mobility for wheelchair users 13. Improve safety and mobility for casual cyclists 14. Improve safety and mobility for serious cyclists



Respondent No: 214

Login: Anonymous

Email: n/a

Responded At: Dec 12, 2022 05:00:04 am

Last Seen: Dec 12, 2022 05:00:04 am

IP Address: n/a

Item 1.

Q1. Which best describes your interest in the project?

Other (please specify).

I frequently travel to and through Camas almost daily.

Q2. What form of travel do you use on the Everett Street Corridor? Select all that apply.

Drive

Q3. How often do you travel the Everett Street Corridor?

At least three times a week

Q4. Why do you typically travel or use the Everett Street Corridor? Select all that apply.

Recreation or use of recreational facilities in the area

Visiting or using business establishments on the corridor

Occasional travel through the area (other reasons)

Q5. When it comes to the form and function of the corridor, what's important to you? Using input from the community, owners of businesses and properties along the corridor, and a technical advisory group, the project team will develop multiple corridor designs, and then compare them to see how well they fulfill what the community is looking for. (This process is called an "alternatives analysis.") All designs will: + Reflect all users and all modes of transportation (walk, ride, roll). + Accommodate planned population and traffic growth in Camas. + Flow well with the Lake-Everett roundabout and bridge. + Be able to link to the North Shore of Lacamas Lake in the future. Please rank the aspects of the project that are most important to you, with 1 being the most important and 5 being the least. (Please rank all options below in order of importance)

1. Improve safety and mobility for casual cyclists
2. Improve safety and mobility for serious cyclists
3. Improve safety and mobility for drivers
4. Minimize impact to the environment
5. Can be completed for a reasonable cost
6. Maintain traffic flow and property access during construction
7. Minimize impact to properties on the corridor
8. Improve safety and mobility for pedestrians
9. Improve safety and mobility for wheelchair users
10. Improve connections to nearby areas, such as parks, schools, and downtown
11. Improve parking
12. Improve lighting
13. Minimize noise
14. Has a "Camas" look and feel



Respondent No: 215

Login: Anonymous

Email: n/a

Responded At: Dec 12, 2022 10:13:18 am

Last Seen: Dec 12, 2022 10:13:18 am

IP Address: n/a

Item 1.

- | | |
|--|--|
| Q1. Which best describes your interest in the project? | I live in Camas. |
| Q2. What form of travel do you use on the Everett Street Corridor? Select all that apply. | Drive |
| Q3. How often do you travel the Everett Street Corridor? | At least three times a week |
| Q4. Why do you typically travel or use the Everett Street Corridor? Select all that apply. | Occasional travel through the area (other reasons) |
| Q5. When it comes to the form and function of the corridor, what's important to you?Using input from the community, owners of businesses and properties along the corridor, and a technical advisory group, the project team will develop multiple corridor designs, and then compare them to see how well they fulfill what the community is looking for. (This process is called an "alternatives analysis.") All designs will:+ Reflect all users and all modes of transportation (walk, ride, roll).+ Accommodate planned population and traffic growth in Camas.+ Flow well with the Lake-Everett roundabout and bridge.+ Be able to link to the North Shore of Lacamas Lake in the future.Please rank the aspects of the project that are most important to you, with 1 being the most important and 5 being the least. (Please rank all options below in order of importance) | <ol style="list-style-type: none">1. Improve connections to nearby areas, such as parks, schools, and downtown2. Improve safety and mobility for pedestrians3. Improve safety and mobility for casual cyclists4. Improve safety and mobility for serious cyclists5. Improve safety and mobility for drivers6. Improve safety and mobility for wheelchair users7. Has a "Camas" look and feel8. Can be completed for a reasonable cost9. Maintain traffic flow and property access during construction10. Improve lighting11. Minimize impact to properties on the corridor12. Minimize impact to the environment13. Minimize noise14. Improve parking |



Respondent No: 216

Login: Anonymous

Email: n/a

Responded At: Dec 12, 2022 15:28:59 pm

Last Seen: Dec 12, 2022 15:28:59 pm

IP Address: n/a

Item 1.

- | | |
|--|--|
| Q1. Which best describes your interest in the project? | I live or own property on the corridor. |
| Q2. What form of travel do you use on the Everett Street Corridor? Select all that apply. | Walk
Bike – Casual
Drive |
| Q3. How often do you travel the Everett Street Corridor? | Daily |
| Q4. Why do you typically travel or use the Everett Street Corridor? Select all that apply. | Going to/from school
Recreation or use of recreational facilities in the area
Visiting or using business establishments on the corridor |
| Q5. When it comes to the form and function of the corridor, what's important to you? Using input from the community, owners of businesses and properties along the corridor, and a technical advisory group, the project team will develop multiple corridor designs, and then compare them to see how well they fulfill what the community is looking for. (This process is called an "alternatives analysis.") All designs will: + Reflect all users and all modes of transportation (walk, ride, roll). + Accommodate planned population and traffic growth in Camas. + Flow well with the Lake-Everett roundabout and bridge. + Be able to link to the North Shore of Lacamas Lake in the future. Please rank the aspects of the project that are most important to you, with 1 being the most important and 5 being the least. (Please rank all options below in order of importance) | <ol style="list-style-type: none">1. Improve safety and mobility for drivers2. Minimize impact to properties on the corridor3. Improve safety and mobility for pedestrians4. Improve safety and mobility for wheelchair users5. Improve safety and mobility for casual cyclists6. Improve connections to nearby areas, such as parks, schools, and downtown7. Minimize noise8. Has a "Camas" look and feel9. Minimize impact to the environment10. Improve lighting11. Improve parking12. Improve safety and mobility for serious cyclists13. Can be completed for a reasonable cost14. Maintain traffic flow and property access during construction |



Respondent No: 217

Login: Anonymous

Email: n/a

Responded At: Dec 13, 2022 16:06:56 pm

Last Seen: Dec 13, 2022 16:06:56 pm

IP Address: n/a

Item 1.

- | | |
|--|--|
| Q1. Which best describes your interest in the project? | I live in Camas. |
| Q2. What form of travel do you use on the Everett Street Corridor? Select all that apply. | Walk |
| Q3. How often do you travel the Everett Street Corridor? | Once a month or less |
| Q4. Why do you typically travel or use the Everett Street Corridor? Select all that apply. | Recreation or use of recreational facilities in the area |
| Q5. When it comes to the form and function of the corridor, what's important to you?Using input from the community, owners of businesses and properties along the corridor, and a technical advisory group, the project team will develop multiple corridor designs, and then compare them to see how well they fulfill what the community is looking for. (This process is called an "alternatives analysis.") All designs will:+ Reflect all users and all modes of transportation (walk, ride, roll).+ Accommodate planned population and traffic growth in Camas.+ Flow well with the Lake-Everett roundabout and bridge.+ Be able to link to the North Shore of Lacamas Lake in the future.Please rank the aspects of the project that are most important to you, with 1 being the most important and 5 being the least. (Please rank all options below in order of importance) | <ol style="list-style-type: none">1. Improve safety and mobility for pedestrians2. Minimize impact to the environment3. Improve connections to nearby areas, such as parks, schools, and downtown4. Improve safety and mobility for drivers5. Minimize noise6. Has a "Camas" look and feel7. Minimize impact to properties on the corridor8. Improve lighting9. Improve parking10. Improve safety and mobility for casual cyclists11. Improve safety and mobility for wheelchair users12. Improve safety and mobility for serious cyclists13. Can be completed for a reasonable cost14. Maintain traffic flow and property access during construction |



Respondent No: 218

Login: Anonymous

Email: n/a

Responded At: Dec 13, 2022 17:04:40 pm

Last Seen: Dec 13, 2022 17:04:40 pm

IP Address: n/a

Item 1.

Q1. Which best describes your interest in the project?

Other (please specify).

I travel to businesses and friends in Camas from Proebstel.

Q2. What form of travel do you use on the Everett Street Corridor? Select all that apply.

Drive

Q3. How often do you travel the Everett Street Corridor?

Once a month or less

Q4. Why do you typically travel or use the Everett Street Corridor? Select all that apply.

Recreation or use of recreational facilities in the area

Visiting or using business establishments on the corridor

Occasional travel through the area (other reasons)

Q5. When it comes to the form and function of the corridor, what's important to you? Using input from the community, owners of businesses and properties along the corridor, and a technical advisory group, the project team will develop multiple corridor designs, and then compare them to see how well they fulfill what the community is looking for. (This process is called an "alternatives analysis.") All designs will: + Reflect all users and all modes of transportation (walk, ride, roll). + Accommodate planned population and traffic growth in Camas. + Flow well with the Lake-Everett roundabout and bridge. + Be able to link to the North Shore of Lacamas Lake in the future. Please rank the aspects of the project that are most important to you, with 1 being the most important and 5 being the least. (Please rank all options below in order of importance)

1. Improve safety and mobility for drivers
2. Improve connections to nearby areas, such as parks, schools, and downtown
3. Can be completed for a reasonable cost
4. Maintain traffic flow and property access during construction
5. Improve parking
6. Improve lighting
7. Improve safety and mobility for pedestrians
8. Minimize impact to properties on the corridor
9. Improve safety and mobility for casual cyclists
10. Improve safety and mobility for wheelchair users
11. Has a "Camas" look and feel
12. Minimize noise
13. Improve safety and mobility for serious cyclists
14. Minimize impact to the environment



Respondent No: 219

Login: Anonymous

Email: n/a

Responded At: Dec 13, 2022 19:15:45 pm

Last Seen: Dec 13, 2022 19:15:45 pm

IP Address: n/a

Item 1.

- | | |
|--|---|
| Q1. Which best describes your interest in the project? | I live or own property on the corridor. |
| <hr/> | |
| Q2. What form of travel do you use on the Everett Street Corridor? Select all that apply. | Walk
Run
Drive |
| <hr/> | |
| Q3. How often do you travel the Everett Street Corridor? | Daily |
| <hr/> | |
| Q4. Why do you typically travel or use the Everett Street Corridor? Select all that apply. | Recreation or use of recreational facilities in the area
Visiting or using business establishments on the corridor |
| <hr/> | |
| Q5. When it comes to the form and function of the corridor, what's important to you? Using input from the community, owners of businesses and properties along the corridor, and a technical advisory group, the project team will develop multiple corridor designs, and then compare them to see how well they fulfill what the community is looking for. (This process is called an "alternatives analysis.") All designs will: + Reflect all users and all modes of transportation (walk, ride, roll). + Accommodate planned population and traffic growth in Camas. + Flow well with the Lake-Everett roundabout and bridge. + Be able to link to the North Shore of Lacamas Lake in the future. Please rank the aspects of the project that are most important to you, with 1 being the most important and 5 being the least. (Please rank all options below in order of importance) | 1. Improve safety and mobility for pedestrians
2. Improve safety and mobility for drivers
3. Maintain traffic flow and property access during construction
4. Minimize noise
5. Can be completed for a reasonable cost
6. Has a "Camas" look and feel
7. Minimize impact to the environment
8. Minimize impact to properties on the corridor
9. Improve lighting
10. Improve connections to nearby areas, such as parks, schools, and downtown
11. Improve parking
12. Improve safety and mobility for serious cyclists
13. Improve safety and mobility for casual cyclists
14. Improve safety and mobility for wheelchair users |



Respondent No: 220

Login: Anonymous

Email: n/a

Responded At: Dec 13, 2022 20:52:05 pm

Last Seen: Dec 13, 2022 20:52:05 pm

IP Address: n/a

Item 1.

- | | |
|--|---|
| Q1. Which best describes your interest in the project? | I live in Camas. |
| <hr/> | |
| Q2. What form of travel do you use on the Everett Street Corridor? Select all that apply. | Walk
Run
Bike – Casual
Bike – Serious |
| <hr/> | |
| Q3. How often do you travel the Everett Street Corridor? | At least three times a week |
| <hr/> | |
| Q4. Why do you typically travel or use the Everett Street Corridor? Select all that apply. | Recreation or use of recreational facilities in the area
Visiting or using business establishments on the corridor |
| <hr/> | |
| Q5. When it comes to the form and function of the corridor, what's important to you? Using input from the community, owners of businesses and properties along the corridor, and a technical advisory group, the project team will develop multiple corridor designs, and then compare them to see how well they fulfill what the community is looking for. (This process is called an "alternatives analysis.") All designs will: + Reflect all users and all modes of transportation (walk, ride, roll). + Accommodate planned population and traffic growth in Camas. + Flow well with the Lake-Everett roundabout and bridge. + Be able to link to the North Shore of Lacamas Lake in the future. Please rank the aspects of the project that are most important to you, with 1 being the most important and 5 being the least. (Please rank all options below in order of importance) | 1. Improve safety and mobility for pedestrians
2. Improve connections to nearby areas, such as parks, schools, and downtown
3. Improve safety and mobility for casual cyclists
4. Improve safety and mobility for serious cyclists
5. Improve safety and mobility for wheelchair users
6. Minimize impact to properties on the corridor
7. Minimize impact to the environment
8. Minimize noise
9. Has a "Camas" look and feel
10. Improve safety and mobility for drivers
11. Can be completed for a reasonable cost
12. Improve lighting
13. Improve parking
14. Maintain traffic flow and property access during construction |



Respondent No: 221

Login: Anonymous

Email: n/a

Responded At: Dec 13, 2022 21:39:29 pm

Last Seen: Dec 13, 2022 21:39:29 pm

IP Address: n/a

Item 1.

- | | |
|--|---|
| Q1. Which best describes your interest in the project? | I live in Camas. |
| <hr/> | |
| Q2. What form of travel do you use on the Everett Street Corridor? Select all that apply. | Walk
Run
Bike – Casual
Drive |
| <hr/> | |
| Q3. How often do you travel the Everett Street Corridor? | Daily |
| <hr/> | |
| Q4. Why do you typically travel or use the Everett Street Corridor? Select all that apply. | Commuting to/from work inside or outside of City
Recreation or use of recreational facilities in the area |
| <hr/> | |
| Q5. When it comes to the form and function of the corridor, what's important to you? Using input from the community, owners of businesses and properties along the corridor, and a technical advisory group, the project team will develop multiple corridor designs, and then compare them to see how well they fulfill what the community is looking for. (This process is called an "alternatives analysis.") All designs will: + Reflect all users and all modes of transportation (walk, ride, roll). + Accommodate planned population and traffic growth in Camas. + Flow well with the Lake-Everett roundabout and bridge. + Be able to link to the North Shore of Lacamas Lake in the future. Please rank the aspects of the project that are most important to you, with 1 being the most important and 5 being the least. (Please rank all options below in order of importance) | 1. Improve safety and mobility for pedestrians
2. Improve safety and mobility for serious cyclists
3. Improve safety and mobility for drivers
4. Improve connections to nearby areas, such as parks, schools, and downtown
5. Minimize noise
6. Has a "Camas" look and feel
7. Can be completed for a reasonable cost
8. Maintain traffic flow and property access during construction
9. Improve lighting
10. Improve parking
11. Minimize impact to the environment
12. Improve safety and mobility for wheelchair users
13. Minimize impact to properties on the corridor
14. Improve safety and mobility for casual cyclists |



Respondent No: 222

Login: Anonymous

Email: n/a

Responded At: Dec 14, 2022 05:55:25 am

Last Seen: Dec 14, 2022 05:55:25 am

IP Address: n/a

Item 1.

- | | |
|--|---|
| Q1. Which best describes your interest in the project? | I live in Camas. |
| Q2. What form of travel do you use on the Everett Street Corridor? Select all that apply. | Walk
Drive |
| Q3. How often do you travel the Everett Street Corridor? | Daily |
| Q4. Why do you typically travel or use the Everett Street Corridor? Select all that apply. | Commuting to/from work inside or outside of City
Occasional travel through the area (other reasons) |
| Q5. When it comes to the form and function of the corridor, what's important to you? Using input from the community, owners of businesses and properties along the corridor, and a technical advisory group, the project team will develop multiple corridor designs, and then compare them to see how well they fulfill what the community is looking for. (This process is called an "alternatives analysis.") All designs will: + Reflect all users and all modes of transportation (walk, ride, roll). + Accommodate planned population and traffic growth in Camas. + Flow well with the Lake-Everett roundabout and bridge. + Be able to link to the North Shore of Lacamas Lake in the future. Please rank the aspects of the project that are most important to you, with 1 being the most important and 5 being the least. (Please rank all options below in order of importance) | 1. Improve safety and mobility for pedestrians
2. Improve safety and mobility for casual cyclists
3. Improve connections to nearby areas, such as parks, schools, and downtown
4. Minimize impact to properties on the corridor
5. Minimize impact to the environment
6. Can be completed for a reasonable cost
7. Improve safety and mobility for wheelchair users
8. Minimize noise
9. Has a "Camas" look and feel
10. Improve safety and mobility for serious cyclists
11. Improve parking
12. Improve safety and mobility for drivers
13. Maintain traffic flow and property access during construction
14. Improve lighting |



Respondent No: 223

Login: Anonymous

Email: n/a

Responded At: Dec 14, 2022 07:09:44 am

Last Seen: Dec 14, 2022 07:09:44 am

IP Address: n/a

Item 1.

Q1. Which best describes your interest in the project?

I live or own property on the corridor.

Q2. What form of travel do you use on the Everett Street Corridor? Select all that apply.

Walk

Run

Bike – Casual

Drive

Q3. How often do you travel the Everett Street Corridor?

Daily

Q4. Why do you typically travel or use the Everett Street Corridor? Select all that apply.

Commuting to/from work inside or outside of City

Going to/from school

Recreation or use of recreational facilities in the area

Visiting or using business establishments on the corridor

Q5. When it comes to the form and function of the corridor, what's important to you? Using input from the community, owners of businesses and properties along the corridor, and a technical advisory group, the project team will develop multiple corridor designs, and then compare them to see how well they fulfill what the community is looking for. (This process is called an "alternatives analysis.") All designs will: + Reflect all users and all modes of transportation (walk, ride, roll). + Accommodate planned population and traffic growth in Camas. + Flow well with the Lake-Everett roundabout and bridge. + Be able to link to the North Shore of Lacamas Lake in the future. Please rank the aspects of the project that are most important to you, with 1 being the most important and 5 being the least. (Please rank all options below in order of importance)

1. Improve safety and mobility for pedestrians
2. Improve safety and mobility for casual cyclists
3. Improve connections to nearby areas, such as parks, schools, and downtown
4. Improve safety and mobility for wheelchair users
5. Improve safety and mobility for serious cyclists
6. Improve safety and mobility for drivers
7. Improve parking
8. Improve lighting
9. Can be completed for a reasonable cost
10. Maintain traffic flow and property access during construction
11. Has a "Camas" look and feel
12. Minimize noise
13. Minimize impact to the environment
14. Minimize impact to properties on the corridor



Respondent No: 224

Login: Anonymous

Email: n/a

Responded At: Dec 14, 2022 08:15:00 am

Last Seen: Dec 14, 2022 08:15:00 am

IP Address: n/a

Item 1.

- | | |
|--|---|
| Q1. Which best describes your interest in the project? | I live in Camas. |
| <hr/> | |
| Q2. What form of travel do you use on the Everett Street Corridor? Select all that apply. | Bike – Casual
Bike – Serious
Drive |
| <hr/> | |
| Q3. How often do you travel the Everett Street Corridor? | At least three times a week
Once a month or less |
| <hr/> | |
| Q4. Why do you typically travel or use the Everett Street Corridor? Select all that apply. | Going to/from school
Recreation or use of recreational facilities in the area
Occasional travel through the area (other reasons) |
| <hr/> | |
| Q5. When it comes to the form and function of the corridor, what's important to you? Using input from the community, owners of businesses and properties along the corridor, and a technical advisory group, the project team will develop multiple corridor designs, and then compare them to see how well they fulfill what the community is looking for. (This process is called an "alternatives analysis.") All designs will: + Reflect all users and all modes of transportation (walk, ride, roll). + Accommodate planned population and traffic growth in Camas. + Flow well with the Lake-Everett roundabout and bridge. + Be able to link to the North Shore of Lacamas Lake in the future. Please rank the aspects of the project that are most important to you, with 1 being the most important and 5 being the least. (Please rank all options below in order of importance) | 1. Improve connections to nearby areas, such as parks, schools, and downtown
2. Has a "Camas" look and feel
3. Improve safety and mobility for serious cyclists
4. Improve safety and mobility for casual cyclists
5. Improve safety and mobility for drivers
6. Minimize impact to properties on the corridor
7. Minimize impact to the environment
8. Minimize noise
9. Can be completed for a reasonable cost
10. Maintain traffic flow and property access during construction
11. Improve parking
12. Improve safety and mobility for pedestrians
13. Improve safety and mobility for wheelchair users
14. Improve lighting |



Respondent No: 225

Login: Anonymous

Email: n/a

Responded At: Dec 14, 2022 09:37:27 am

Last Seen: Dec 14, 2022 09:37:27 am

IP Address: n/a

Item 1.

- | | |
|--|---|
| Q1. Which best describes your interest in the project? | I live in Camas. |
| Q2. What form of travel do you use on the Everett Street Corridor? Select all that apply. | Drive |
| Q3. How often do you travel the Everett Street Corridor? | Daily |
| Q4. Why do you typically travel or use the Everett Street Corridor? Select all that apply. | Commuting to/from work inside or outside of City
Going to/from school
Recreation or use of recreational facilities in the area
Visiting or using business establishments on the corridor
Occasional travel through the area (other reasons) |
| Q5. When it comes to the form and function of the corridor, what's important to you?Using input from the community, owners of businesses and properties along the corridor, and a technical advisory group, the project team will develop multiple corridor designs, and then compare them to see how well they fulfill what the community is looking for. (This process is called an "alternatives analysis.") All designs will:+ Reflect all users and all modes of transportation (walk, ride, roll).+ Accommodate planned population and traffic growth in Camas.+ Flow well with the Lake-Everett roundabout and bridge.+ Be able to link to the North Shore of Lacamas Lake in the future.Please rank the aspects of the project that are most important to you, with 1 being the most important and 5 being the least. (Please rank all options below in order of importance) | 1. Maintain traffic flow and property access during construction
2. Improve safety and mobility for wheelchair users
3. Improve connections to nearby areas, such as parks, schools, and downtown
4. Minimize impact to the environment
5. Improve parking
6. Improve safety and mobility for pedestrians
7. Improve safety and mobility for casual cyclists
8. Improve safety and mobility for drivers
9. Improve safety and mobility for serious cyclists
10. Improve lighting
11. Minimize impact to properties on the corridor
12. Minimize noise
13. Has a "Camas" look and feel
14. Can be completed for a reasonable cost |



Respondent No: 226

Login: Anonymous

Email: n/a

Responded At: Dec 14, 2022 17:28:48 pm

Last Seen: Dec 14, 2022 17:28:48 pm

IP Address: n/a

Item 1.

- | | |
|--|--|
| Q1. Which best describes your interest in the project? | I live in Camas. |
| Q2. What form of travel do you use on the Everett Street Corridor? Select all that apply. | Bike – Casual
Bike – Serious
Drive |
| Q3. How often do you travel the Everett Street Corridor? | At least three times a week |
| Q4. Why do you typically travel or use the Everett Street Corridor? Select all that apply. | Recreation or use of recreational facilities in the area
Visiting or using business establishments on the corridor |
| Q5. When it comes to the form and function of the corridor, what's important to you? Using input from the community, owners of businesses and properties along the corridor, and a technical advisory group, the project team will develop multiple corridor designs, and then compare them to see how well they fulfill what the community is looking for. (This process is called an "alternatives analysis.") All designs will: + Reflect all users and all modes of transportation (walk, ride, roll). + Accommodate planned population and traffic growth in Camas. + Flow well with the Lake-Everett roundabout and bridge. + Be able to link to the North Shore of Lacamas Lake in the future. Please rank the aspects of the project that are most important to you, with 1 being the most important and 5 being the least. (Please rank all options below in order of importance) | <ol style="list-style-type: none">1. Improve safety and mobility for serious cyclists2. Improve safety and mobility for casual cyclists3. Improve safety and mobility for wheelchair users4. Improve safety and mobility for pedestrians5. Has a "Camas" look and feel6. Can be completed for a reasonable cost7. Improve connections to nearby areas, such as parks, schools, and downtown8. Improve safety and mobility for drivers9. Improve parking10. Improve lighting11. Minimize impact to the environment12. Minimize impact to properties on the corridor13. Minimize noise14. Maintain traffic flow and property access during construction |



Respondent No: 227

Login: Anonymous

Email: n/a

Responded At: Dec 15, 2022 06:57:16 am

Last Seen: Dec 15, 2022 06:57:16 am

IP Address: n/a

Item 1.

- | | |
|--|---|
| Q1. Which best describes your interest in the project? | I live in Camas. |
| Q2. What form of travel do you use on the Everett Street Corridor? Select all that apply. | Drive |
| Q3. How often do you travel the Everett Street Corridor? | At least three times a week |
| Q4. Why do you typically travel or use the Everett Street Corridor? Select all that apply. | Going to/from school
Recreation or use of recreational facilities in the area
Visiting or using business establishments on the corridor |
| Q5. When it comes to the form and function of the corridor, what's important to you?Using input from the community, owners of businesses and properties along the corridor, and a technical advisory group, the project team will develop multiple corridor designs, and then compare them to see how well they fulfill what the community is looking for. (This process is called an "alternatives analysis.") All designs will:+ Reflect all users and all modes of transportation (walk, ride, roll).+ Accommodate planned population and traffic growth in Camas.+ Flow well with the Lake-Everett roundabout and bridge.+ Be able to link to the North Shore of Lacamas Lake in the future.Please rank the aspects of the project that are most important to you, with 1 being the most important and 5 being the least. (Please rank all options below in order of importance) | 1. Improve safety and mobility for drivers
2. Improve connections to nearby areas, such as parks, schools, and downtown
3. Minimize impact to the environment
4. Improve parking
5. Improve lighting
6. Has a "Camas" look and feel
7. Minimize noise
8. Can be completed for a reasonable cost
9. Improve safety and mobility for wheelchair users
10. Improve safety and mobility for pedestrians
11. Minimize impact to properties on the corridor
12. Maintain traffic flow and property access during construction
13. Improve safety and mobility for casual cyclists
14. Improve safety and mobility for serious cyclists |



Respondent No: 228

Login: Anonymous

Email: n/a

Responded At: Dec 15, 2022 17:03:05 pm

Last Seen: Dec 15, 2022 17:03:05 pm

IP Address: n/a

Item 1.

- | | |
|--|--|
| Q1. Which best describes your interest in the project? | I live in Camas. |
| Q2. What form of travel do you use on the Everett Street Corridor? Select all that apply. | Drive |
| Q3. How often do you travel the Everett Street Corridor? | Daily |
| Q4. Why do you typically travel or use the Everett Street Corridor? Select all that apply. | Going to/from school |
| Q5. When it comes to the form and function of the corridor, what's important to you?Using input from the community, owners of businesses and properties along the corridor, and a technical advisory group, the project team will develop multiple corridor designs, and then compare them to see how well they fulfill what the community is looking for. (This process is called an "alternatives analysis.") All designs will:+ Reflect all users and all modes of transportation (walk, ride, roll).+ Accommodate planned population and traffic growth in Camas.+ Flow well with the Lake-Everett roundabout and bridge.+ Be able to link to the North Shore of Lacamas Lake in the future.Please rank the aspects of the project that are most important to you, with 1 being the most important and 5 being the least. (Please rank all options below in order of importance) | <ol style="list-style-type: none">1. Improve safety and mobility for pedestrians2. Improve safety and mobility for wheelchair users3. Improve safety and mobility for drivers4. Improve connections to nearby areas, such as parks, schools, and downtown5. Minimize impact to the environment6. Improve safety and mobility for casual cyclists7. Improve safety and mobility for serious cyclists8. Has a "Camas" look and feel9. Maintain traffic flow and property access during construction10. Can be completed for a reasonable cost11. Minimize noise12. Minimize impact to properties on the corridor13. Improve parking14. Improve lighting |



Respondent No: 229

Login: Anonymous

Email: n/a

Responded At: Dec 15, 2022 20:38:38 pm

Last Seen: Dec 15, 2022 20:38:38 pm

IP Address: n/a

Item 1.

- | | |
|--|---|
| Q1. Which best describes your interest in the project? | I live in Camas. |
| Q2. What form of travel do you use on the Everett Street Corridor? Select all that apply. | Walk
Drive |
| Q3. How often do you travel the Everett Street Corridor? | At least three times a week |
| Q4. Why do you typically travel or use the Everett Street Corridor? Select all that apply. | Recreation or use of recreational facilities in the area
Visiting or using business establishments on the corridor
Occasional travel through the area (other reasons) |
| Q5. When it comes to the form and function of the corridor, what's important to you? Using input from the community, owners of businesses and properties along the corridor, and a technical advisory group, the project team will develop multiple corridor designs, and then compare them to see how well they fulfill what the community is looking for. (This process is called an "alternatives analysis.") All designs will: + Reflect all users and all modes of transportation (walk, ride, roll). + Accommodate planned population and traffic growth in Camas. + Flow well with the Lake-Everett roundabout and bridge. + Be able to link to the North Shore of Lacamas Lake in the future. Please rank the aspects of the project that are most important to you, with 1 being the most important and 5 being the least. (Please rank all options below in order of importance) | 1. Improve connections to nearby areas, such as parks, schools, and downtown
2. Has a "Camas" look and feel
3. Can be completed for a reasonable cost
4. Improve safety and mobility for drivers
5. Improve safety and mobility for pedestrians
6. Improve lighting
7. Improve safety and mobility for wheelchair users
8. Improve safety and mobility for casual cyclists
9. Improve safety and mobility for serious cyclists
10. Improve parking
11. Minimize impact to properties on the corridor
12. Minimize impact to the environment
13. Minimize noise
14. Maintain traffic flow and property access during construction |



Respondent No: 230

Login: Anonymous

Email: n/a

Responded At: Dec 15, 2022 21:57:11 pm

Last Seen: Dec 15, 2022 21:57:11 pm

IP Address: n/a

Item 1.

- | | |
|---|---|
| Q1. Which best describes your interest in the project? | I live or own property on the corridor. |
| <hr/> | |
| Q2. What form of travel do you use on the Everett Street Corridor? Select all that apply. | Walk
Bike – Casual
Drive |
| <hr/> | |
| Q3. How often do you travel the Everett Street Corridor? | Daily |
| <hr/> | |
| Q4. Why do you typically travel or use the Everett Street Corridor? Select all that apply. | Commuting to/from work inside or outside of City
Visiting or using business establishments on the corridor |
| <hr/> | |
| Q5. When it comes to the form and function of the corridor, what's important to you? Using input from the community, owners of businesses and properties along the corridor, and a technical advisory group, the project team will develop multiple corridor designs, and then compare them to see how well they fulfill what the community is looking for. (This process is called an "alternatives analysis.") All designs will:
+ Reflect all users and all modes of transportation (walk, ride, roll).
+ Accommodate planned population and traffic growth in Camas.
+ Flow well with the Lake-Everett roundabout and bridge.
+ Be able to link to the North Shore of Lacamas Lake in the future.
Please rank the aspects of the project that are most important to you, with 1 being the most important and 5 being the least. (Please rank all options below in order of importance) | 1. Improve safety and mobility for pedestrians
2. Improve safety and mobility for drivers
3. Improve safety and mobility for casual cyclists
4. Improve lighting
5. Minimize impact to the environment
6. Can be completed for a reasonable cost
7. Maintain traffic flow and property access during construction
8. Improve connections to nearby areas, such as parks, schools, and downtown
9. Improve safety and mobility for wheelchair users
10. Improve safety and mobility for serious cyclists
11. Improve parking
12. Minimize impact to properties on the corridor
13. Minimize noise
14. Has a "Camas" look and feel |



Respondent No: 231

Login: Anonymous

Email: n/a

Responded At: Dec 17, 2022 16:46:58 pm

Last Seen: Dec 17, 2022 16:46:58 pm

IP Address: n/a

Item 1.

- | | |
|--|---|
| Q1. Which best describes your interest in the project? | I live in Camas. |
| <hr/> | |
| Q2. What form of travel do you use on the Everett Street Corridor? Select all that apply. | Walk
Drive |
| <hr/> | |
| Q3. How often do you travel the Everett Street Corridor? | Daily |
| <hr/> | |
| Q4. Why do you typically travel or use the Everett Street Corridor? Select all that apply. | Commuting to/from work inside or outside of City
Going to/from school
Recreation or use of recreational facilities in the area |
| <hr/> | |
| Q5. When it comes to the form and function of the corridor, what's important to you? Using input from the community, owners of businesses and properties along the corridor, and a technical advisory group, the project team will develop multiple corridor designs, and then compare them to see how well they fulfill what the community is looking for. (This process is called an "alternatives analysis.") All designs will: + Reflect all users and all modes of transportation (walk, ride, roll). + Accommodate planned population and traffic growth in Camas. + Flow well with the Lake-Everett roundabout and bridge. + Be able to link to the North Shore of Lacamas Lake in the future. Please rank the aspects of the project that are most important to you, with 1 being the most important and 5 being the least. (Please rank all options below in order of importance) | 1. Improve safety and mobility for pedestrians
2. Can be completed for a reasonable cost
3. Maintain traffic flow and property access during construction
4. Minimize impact to the environment
5. Improve lighting
6. Improve parking
7. Improve connections to nearby areas, such as parks, schools, and downtown
8. Improve safety and mobility for drivers
9. Minimize noise
10. Has a "Camas" look and feel
11. Improve safety and mobility for casual cyclists
12. Improve safety and mobility for serious cyclists
13. Improve safety and mobility for wheelchair users
14. Minimize impact to properties on the corridor |



Respondent No: 232

Login: Anonymous

Email: n/a

Responded At: Dec 17, 2022 22:44:33 pm

Last Seen: Dec 17, 2022 22:44:33 pm

IP Address: n/a

Item 1.

Q1. Which best describes your interest in the project?

Other (please specify).

I live off of NE 43rd which is connected to the Everett Street Corridor

Q2. What form of travel do you use on the Everett Street Corridor? Select all that apply.

Walk

Run

Bike – Casual

Bike – Serious

Drive

Other (please specify)

Walk with my young children

Q3. How often do you travel the Everett Street Corridor?

Daily

Q4. Why do you typically travel or use the Everett Street Corridor? Select all that apply.

Commuting to/from work inside or outside of City

Recreation or use of recreational facilities in the area

Visiting or using business establishments on the corridor

Occasional travel through the area (other reasons)

Q5. When it comes to the form and function of the corridor, what's important to you? Using input from the community, owners of businesses and properties along the corridor, and a technical advisory group, the project team will develop multiple corridor designs, and then compare them to see how well they fulfill what the community is looking for. (This process is called an "alternatives analysis.") All designs will: + Reflect all users and all modes of transportation (walk, ride, roll). + Accommodate planned population and traffic growth in Camas. + Flow well with the Lake-Everett roundabout and bridge. + Be able to link to the North Shore of Lacamas Lake in the future. Please rank the aspects of the project that are most important to you, with 1 being the most important and 5 being the least. (Please rank all options below in order of importance)

1. Improve safety and mobility for pedestrians

2. Improve connections to nearby areas, such as parks, schools, and downtown

3. Improve safety and mobility for casual cyclists

4. Improve safety and mobility for serious cyclists

5. Has a "Camas" look and feel

6. Maintain traffic flow and property access during construction

7. Improve lighting

8. Improve safety and mobility for wheelchair users

9. Minimize impact to the environment

10. Improve safety and mobility for drivers

11. Improve parking

12. Minimize impact to properties on the corridor

13. Minimize noise

14. Can be completed for a reasonable cost



Respondent No: 233

Login: Anonymous

Email: n/a

Responded At: Dec 18, 2022 17:01:25 pm

Last Seen: Dec 18, 2022 17:01:25 pm

IP Address: n/a

Item 1.

Q1. Which best describes your interest in the project?	I live in Camas.
Q2. What form of travel do you use on the Everett Street Corridor? Select all that apply.	Walk Run Bike – Casual Drive
Q3. How often do you travel the Everett Street Corridor?	Daily
Q4. Why do you typically travel or use the Everett Street Corridor? Select all that apply.	Commuting to/from work inside or outside of City Recreation or use of recreational facilities in the area Visiting or using business establishments on the corridor
Q5. When it comes to the form and function of the corridor, what's important to you? Using input from the community, owners of businesses and properties along the corridor, and a technical advisory group, the project team will develop multiple corridor designs, and then compare them to see how well they fulfill what the community is looking for. (This process is called an "alternatives analysis.") All designs will: + Reflect all users and all modes of transportation (walk, ride, roll). + Accommodate planned population and traffic growth in Camas. + Flow well with the Lake-Everett roundabout and bridge. + Be able to link to the North Shore of Lacamas Lake in the future. Please rank the aspects of the project that are most important to you, with 1 being the most important and 5 being the least. (Please rank all options below in order of importance)	1. Improve safety and mobility for pedestrians 2. Improve safety and mobility for casual cyclists 3. Minimize impact to the environment 4. Improve safety and mobility for drivers 5. Improve safety and mobility for serious cyclists 6. Improve connections to nearby areas, such as parks, schools, and downtown 7. Improve parking 8. Improve lighting 9. Minimize impact to properties on the corridor 10. Improve safety and mobility for wheelchair users 11. Minimize noise 12. Can be completed for a reasonable cost 13. Has a "Camas" look and feel 14. Maintain traffic flow and property access during construction



Respondent No: 234

Login: Anonymous

Email: n/a

Responded At: Dec 20, 2022 22:46:46 pm

Last Seen: Dec 20, 2022 22:46:46 pm

IP Address: n/a

Item 1.

- | | |
|--|--|
| Q1. Which best describes your interest in the project? | I live or own property on the corridor. |
| Q2. What form of travel do you use on the Everett Street Corridor? Select all that apply. | Walk
Drive |
| Q3. How often do you travel the Everett Street Corridor? | At least three times a week |
| Q4. Why do you typically travel or use the Everett Street Corridor? Select all that apply. | Commuting to/from work inside or outside of City
Recreation or use of recreational facilities in the area
Visiting or using business establishments on the corridor |
| Q5. When it comes to the form and function of the corridor, what's important to you? Using input from the community, owners of businesses and properties along the corridor, and a technical advisory group, the project team will develop multiple corridor designs, and then compare them to see how well they fulfill what the community is looking for. (This process is called an "alternatives analysis.") All designs will: + Reflect all users and all modes of transportation (walk, ride, roll). + Accommodate planned population and traffic growth in Camas. + Flow well with the Lake-Everett roundabout and bridge. + Be able to link to the North Shore of Lacamas Lake in the future. Please rank the aspects of the project that are most important to you, with 1 being the most important and 5 being the least. (Please rank all options below in order of importance) | <ul style="list-style-type: none">1. Maintain traffic flow and property access during construction2. Minimize impact to properties on the corridor3. Improve safety and mobility for drivers4. Improve safety and mobility for pedestrians5. Improve connections to nearby areas, such as parks, schools, and downtown6. Minimize impact to the environment7. Minimize noise8. Improve lighting9. Improve parking10. Improve safety and mobility for casual cyclists11. Can be completed for a reasonable cost12. Has a "Camas" look and feel13. Improve safety and mobility for serious cyclists14. Improve safety and mobility for wheelchair users |



Respondent No: 235

Login: Anonymous

Email: n/a

Responded At: Dec 20, 2022 23:23:30 pm

Last Seen: Dec 20, 2022 23:23:30 pm

IP Address: n/a

Item 1.

- | | |
|--|--|
| Q1. Which best describes your interest in the project? | I live or own property on the corridor. |
| <hr/> | |
| Q2. What form of travel do you use on the Everett Street Corridor? Select all that apply. | Drive |
| <hr/> | |
| Q3. How often do you travel the Everett Street Corridor? | Daily |
| <hr/> | |
| Q4. Why do you typically travel or use the Everett Street Corridor? Select all that apply. | Commuting to/from work inside or outside of City |
| <hr/> | |
| Q5. When it comes to the form and function of the corridor, what's important to you? Using input from the community, owners of businesses and properties along the corridor, and a technical advisory group, the project team will develop multiple corridor designs, and then compare them to see how well they fulfill what the community is looking for. (This process is called an "alternatives analysis.") All designs will: + Reflect all users and all modes of transportation (walk, ride, roll). + Accommodate planned population and traffic growth in Camas. + Flow well with the Lake-Everett roundabout and bridge. + Be able to link to the North Shore of Lacamas Lake in the future. Please rank the aspects of the project that are most important to you, with 1 being the most important and 5 being the least. (Please rank all options below in order of importance) | <ul style="list-style-type: none">1. Minimize impact to properties on the corridor2. Improve safety and mobility for pedestrians3. Improve safety and mobility for casual cyclists4. Improve safety and mobility for drivers5. Improve connections to nearby areas, such as parks, schools, and downtown6. Improve safety and mobility for wheelchair users7. Improve safety and mobility for serious cyclists8. Minimize noise9. Has a "Camas" look and feel10. Minimize impact to the environment11. Improve parking12. Improve lighting13. Can be completed for a reasonable cost14. Maintain traffic flow and property access during construction |



Respondent No: 236

Login: Anonymous

Email: n/a

Responded At: Dec 21, 2022 17:17:07 pm

Last Seen: Dec 21, 2022 17:17:07 pm

IP Address: n/a

Item 1.

- | | |
|--|--|
| Q1. Which best describes your interest in the project? | I live or own property on the corridor. |
| <hr/> | |
| Q2. What form of travel do you use on the Everett Street Corridor? Select all that apply. | Drive |
| <hr/> | |
| Q3. How often do you travel the Everett Street Corridor? | Daily |
| <hr/> | |
| Q4. Why do you typically travel or use the Everett Street Corridor? Select all that apply. | Commuting to/from work inside or outside of City |
| <hr/> | |
| Q5. When it comes to the form and function of the corridor, what's important to you? Using input from the community, owners of businesses and properties along the corridor, and a technical advisory group, the project team will develop multiple corridor designs, and then compare them to see how well they fulfill what the community is looking for. (This process is called an "alternatives analysis.") All designs will: + Reflect all users and all modes of transportation (walk, ride, roll). + Accommodate planned population and traffic growth in Camas. + Flow well with the Lake-Everett roundabout and bridge. + Be able to link to the North Shore of Lacamas Lake in the future. Please rank the aspects of the project that are most important to you, with 1 being the most important and 5 being the least. (Please rank all options below in order of importance) | <ul style="list-style-type: none">1. Minimize impact to properties on the corridor2. Minimize noise3. Maintain traffic flow and property access during construction4. Can be completed for a reasonable cost5. Improve safety and mobility for drivers6. Has a "Camas" look and feel7. Minimize impact to the environment8. Improve lighting9. Improve parking10. Improve connections to nearby areas, such as parks, schools, and downtown11. Improve safety and mobility for serious cyclists12. Improve safety and mobility for wheelchair users13. Improve safety and mobility for casual cyclists14. Improve safety and mobility for pedestrians |



Respondent No: 237

Login: Anonymous

Email: n/a

Responded At: Dec 21, 2022 18:26:00 pm

Last Seen: Dec 21, 2022 18:26:00 pm

IP Address: n/a

Item 1.

- | | |
|--|--|
| Q1. Which best describes your interest in the project? | I live in Camas. |
| Q2. What form of travel do you use on the Everett Street Corridor? Select all that apply. | Ride public transit |
| Q3. How often do you travel the Everett Street Corridor? | Once a month or less |
| Q4. Why do you typically travel or use the Everett Street Corridor? Select all that apply. | Visiting or using business establishments on the corridor |
| Q5. When it comes to the form and function of the corridor, what's important to you?Using input from the community, owners of businesses and properties along the corridor, and a technical advisory group, the project team will develop multiple corridor designs, and then compare them to see how well they fulfill what the community is looking for. (This process is called an "alternatives analysis.") All designs will:+ Reflect all users and all modes of transportation (walk, ride, roll).+ Accommodate planned population and traffic growth in Camas.+ Flow well with the Lake-Everett roundabout and bridge.+ Be able to link to the North Shore of Lacamas Lake in the future.Please rank the aspects of the project that are most important to you, with 1 being the most important and 5 being the least. (Please rank all options below in order of importance) | <ol style="list-style-type: none">1. Improve safety and mobility for pedestrians2. Improve safety and mobility for serious cyclists3. Improve connections to nearby areas, such as parks, schools, and downtown4. Minimize impact to properties on the corridor5. Maintain traffic flow and property access during construction6. Improve safety and mobility for wheelchair users7. Improve safety and mobility for drivers8. Improve safety and mobility for casual cyclists9. Improve parking10. Improve lighting11. Minimize impact to the environment12. Minimize noise13. Has a "Camas" look and feel14. Can be completed for a reasonable cost |



Respondent No: 238

Login: Anonymous

Email: n/a

Responded At: Dec 21, 2022 18:32:50 pm

Last Seen: Dec 21, 2022 18:32:50 pm

IP Address: n/a

Item 1.

- | | |
|--|---|
| Q1. Which best describes your interest in the project? | I live in Camas. |
| Q2. What form of travel do you use on the Everett Street Corridor? Select all that apply. | Walk
Drive |
| Q3. How often do you travel the Everett Street Corridor? | Daily |
| Q4. Why do you typically travel or use the Everett Street Corridor? Select all that apply. | Commuting to/from work inside or outside of City
Going to/from school
Recreation or use of recreational facilities in the area
Visiting or using business establishments on the corridor |
| Q5. When it comes to the form and function of the corridor, what's important to you?Using input from the community, owners of businesses and properties along the corridor, and a technical advisory group, the project team will develop multiple corridor designs, and then compare them to see how well they fulfill what the community is looking for. (This process is called an "alternatives analysis.") All designs will:+ Reflect all users and all modes of transportation (walk, ride, roll).+ Accommodate planned population and traffic growth in Camas.+ Flow well with the Lake-Everett roundabout and bridge.+ Be able to link to the North Shore of Lacamas Lake in the future.Please rank the aspects of the project that are most important to you, with 1 being the most important and 5 being the least. (Please rank all options below in order of importance) | 1. Improve safety and mobility for drivers
2. Minimize impact to the environment
3. Improve connections to nearby areas, such as parks, schools, and downtown
4. Maintain traffic flow and property access during construction
5. Has a "Camas" look and feel
6. Improve safety and mobility for pedestrians
7. Minimize impact to properties on the corridor
8. Can be completed for a reasonable cost
9. Improve lighting
10. Improve parking
11. Improve safety and mobility for wheelchair users
12. Improve safety and mobility for casual cyclists
13. Minimize noise
14. Improve safety and mobility for serious cyclists |



Respondent No: 239

Login: Anonymous

Email: n/a

Responded At: Dec 21, 2022 21:55:13 pm

Last Seen: Dec 21, 2022 21:55:13 pm

IP Address: n/a

Item 1.

- | | |
|--|--|
| Q1. Which best describes your interest in the project? | I live or own property on the corridor. |
| <hr/> | |
| Q2. What form of travel do you use on the Everett Street Corridor? Select all that apply. | Drive |
| <hr/> | |
| Q3. How often do you travel the Everett Street Corridor? | Daily |
| <hr/> | |
| Q4. Why do you typically travel or use the Everett Street Corridor? Select all that apply. | Going to/from school |
| <hr/> | |
| Q5. When it comes to the form and function of the corridor, what's important to you?Using input from the community, owners of businesses and properties along the corridor, and a technical advisory group, the project team will develop multiple corridor designs, and then compare them to see how well they fulfill what the community is looking for. (This process is called an "alternatives analysis.") All designs will:+ Reflect all users and all modes of transportation (walk, ride, roll).+ Accommodate planned population and traffic growth in Camas.+ Flow well with the Lake-Everett roundabout and bridge.+ Be able to link to the North Shore of Lacamas Lake in the future.Please rank the aspects of the project that are most important to you, with 1 being the most important and 5 being the least. (Please rank all options below in order of importance) | <ul style="list-style-type: none">1. Improve connections to nearby areas, such as parks, schools, and downtown2. Minimize impact to the environment3. Has a "Camas" look and feel4. Minimize impact to properties on the corridor5. Improve safety and mobility for drivers6. Improve safety and mobility for pedestrians7. Maintain traffic flow and property access during construction8. Improve safety and mobility for casual cyclists9. Improve lighting10. Minimize noise11. Can be completed for a reasonable cost12. Improve safety and mobility for serious cyclists13. Improve safety and mobility for wheelchair users14. Improve parking |



Respondent No: 240

Login: Anonymous

Email: n/a

Responded At: Dec 22, 2022 06:48:17 am

Last Seen: Dec 22, 2022 06:48:17 am

IP Address: n/a

Item 1.

Q1. Which best describes your interest in the project?	I live in Camas.
Q2. What form of travel do you use on the Everett Street Corridor? Select all that apply.	Drive
Q3. How often do you travel the Everett Street Corridor?	At least three times a week
Q4. Why do you typically travel or use the Everett Street Corridor? Select all that apply.	Going to/from school
Q5. When it comes to the form and function of the corridor, what's important to you?Using input from the community, owners of businesses and properties along the corridor, and a technical advisory group, the project team will develop multiple corridor designs, and then compare them to see how well they fulfill what the community is looking for. (This process is called an "alternatives analysis.") All designs will:+ Reflect all users and all modes of transportation (walk, ride, roll).+ Accommodate planned population and traffic growth in Camas.+ Flow well with the Lake-Everett roundabout and bridge.+ Be able to link to the North Shore of Lacamas Lake in the future.Please rank the aspects of the project that are most important to you, with 1 being the most important and 5 being the least. (Please rank all options below in order of importance)	<ol style="list-style-type: none">1. Has a "Camas" look and feel2. Improve safety and mobility for drivers3. Improve safety and mobility for pedestrians4. Improve safety and mobility for casual cyclists5. Improve connections to nearby areas, such as parks, schools, and downtown6. Minimize impact to the environment7. Improve safety and mobility for serious cyclists8. Improve safety and mobility for wheelchair users9. Improve lighting10. Improve parking11. Minimize impact to properties on the corridor12. Minimize noise13. Maintain traffic flow and property access during construction14. Can be completed for a reasonable cost



Respondent No: 241

Login: Anonymous

Email: n/a

Responded At: Dec 22, 2022 11:51:46 am

Last Seen: Dec 22, 2022 11:51:46 am

IP Address: n/a

Item 1.

Q1. Which best describes your interest in the project?	I live in Camas.
Q2. What form of travel do you use on the Everett Street Corridor? Select all that apply.	Drive
Q3. How often do you travel the Everett Street Corridor?	At least three times a week
Q4. Why do you typically travel or use the Everett Street Corridor? Select all that apply.	Recreation or use of recreational facilities in the area Visiting or using business establishments on the corridor Occasional travel through the area (other reasons)
Q5. When it comes to the form and function of the corridor, what's important to you?Using input from the community, owners of businesses and properties along the corridor, and a technical advisory group, the project team will develop multiple corridor designs, and then compare them to see how well they fulfill what the community is looking for. (This process is called an "alternatives analysis.") All designs will:+ Reflect all users and all modes of transportation (walk, ride, roll).+ Accommodate planned population and traffic growth in Camas.+ Flow well with the Lake-Everett roundabout and bridge.+ Be able to link to the North Shore of Lacamas Lake in the future.Please rank the aspects of the project that are most important to you, with 1 being the most important and 5 being the least. (Please rank all options below in order of importance)	1. Maintain traffic flow and property access during construction 2. Minimize impact to properties on the corridor 3. Improve parking 4. Improve safety and mobility for pedestrians 5. Improve safety and mobility for casual cyclists 6. Improve safety and mobility for drivers 7. Improve lighting 8. Minimize impact to the environment 9. Can be completed for a reasonable cost 10. Improve connections to nearby areas, such as parks, schools, and downtown 11. Minimize noise 12. Improve safety and mobility for serious cyclists 13. Improve safety and mobility for wheelchair users 14. Has a "Camas" look and feel



Respondent No: 242

Login: Anonymous

Email: n/a

Responded At: Dec 22, 2022 14:16:32 pm

Last Seen: Dec 22, 2022 14:16:32 pm

IP Address: n/a

Item 1.

Q1. Which best describes your interest in the project?

Other (please specify).

I live outside of camas but my son goes to camas schools, we got to church in Camas and support businesses in camas, we routinely commute to golds gym for HS and Club swim team

Q2. What form of travel do you use on the Everett Street Corridor? Select all that apply.

Walk

Drive

Q3. How often do you travel the Everett Street Corridor?

Daily

Q4. Why do you typically travel or use the Everett Street Corridor? Select all that apply.

Going to/from school

Recreation or use of recreational facilities in the area

Occasional travel through the area (other reasons)

Q5. When it comes to the form and function of the corridor, what's important to you? Using input from the community, owners of businesses and properties along the corridor, and a technical advisory group, the project team will develop multiple corridor designs, and then compare them to see how well they fulfill what the community is looking for. (This process is called an "alternatives analysis.") All designs will: + Reflect all users and all modes of transportation (walk, ride, roll). + Accommodate planned population and traffic growth in Camas. + Flow well with the Lake-Everett roundabout and bridge. + Be able to link to the North Shore of Lacamas Lake in the future. Please rank the aspects of the project that are most important to you, with 1 being the most important and 5 being the least. (Please rank all options below in order of importance)

1. Improve connections to nearby areas, such as parks, schools, and downtown
2. Maintain traffic flow and property access during construction
3. Improve safety and mobility for pedestrians
4. Improve safety and mobility for casual cyclists
5. Minimize impact to properties on the corridor
6. Minimize impact to the environment
7. Has a "Camas" look and feel
8. Can be completed for a reasonable cost
9. Improve safety and mobility for wheelchair users
10. Improve safety and mobility for drivers
11. Minimize noise
12. Improve lighting
13. Improve parking
14. Improve safety and mobility for serious cyclists



Respondent No: 243

Login: Anonymous

Email: n/a

Responded At: Dec 22, 2022 15:05:33 pm

Last Seen: Dec 22, 2022 15:05:33 pm

IP Address: n/a

Item 1.

- | | |
|--|---|
| Q1. Which best describes your interest in the project? | I live in Camas. |
| <hr/> | |
| Q2. What form of travel do you use on the Everett Street Corridor? Select all that apply. | Walk
Drive |
| <hr/> | |
| Q3. How often do you travel the Everett Street Corridor? | Daily |
| <hr/> | |
| Q4. Why do you typically travel or use the Everett Street Corridor? Select all that apply. | Going to/from school
Recreation or use of recreational facilities in the area
Visiting or using business establishments on the corridor |
| <hr/> | |
| Q5. When it comes to the form and function of the corridor, what's important to you? Using input from the community, owners of businesses and properties along the corridor, and a technical advisory group, the project team will develop multiple corridor designs, and then compare them to see how well they fulfill what the community is looking for. (This process is called an "alternatives analysis.") All designs will: + Reflect all users and all modes of transportation (walk, ride, roll). + Accommodate planned population and traffic growth in Camas. + Flow well with the Lake-Everett roundabout and bridge. + Be able to link to the North Shore of Lacamas Lake in the future. Please rank the aspects of the project that are most important to you, with 1 being the most important and 5 being the least. (Please rank all options below in order of importance) | 1. Improve safety and mobility for pedestrians
2. Improve safety and mobility for casual cyclists
3. Improve connections to nearby areas, such as parks, schools, and downtown
4. Improve safety and mobility for drivers
5. Has a "Camas" look and feel
6. Maintain traffic flow and property access during construction
7. Minimize impact to the environment
8. Improve parking
9. Improve safety and mobility for serious cyclists
10. Improve safety and mobility for wheelchair users
11. Improve lighting
12. Minimize impact to properties on the corridor
13. Minimize noise
14. Can be completed for a reasonable cost |



Respondent No: 244

Login: Anonymous

Email: n/a

Responded At: Dec 23, 2022 04:55:12 am

Last Seen: Dec 23, 2022 04:55:12 am

IP Address: n/a

Item 1.

- | | |
|--|--|
| Q1. Which best describes your interest in the project? | I work in Camas. |
| Q2. What form of travel do you use on the Everett Street Corridor? Select all that apply. | Walk
Drive |
| Q3. How often do you travel the Everett Street Corridor? | At least three times a week |
| Q4. Why do you typically travel or use the Everett Street Corridor? Select all that apply. | Recreation or use of recreational facilities in the area |
| Q5. When it comes to the form and function of the corridor, what's important to you? Using input from the community, owners of businesses and properties along the corridor, and a technical advisory group, the project team will develop multiple corridor designs, and then compare them to see how well they fulfill what the community is looking for. (This process is called an "alternatives analysis.") All designs will: + Reflect all users and all modes of transportation (walk, ride, roll). + Accommodate planned population and traffic growth in Camas. + Flow well with the Lake-Everett roundabout and bridge. + Be able to link to the North Shore of Lacamas Lake in the future. Please rank the aspects of the project that are most important to you, with 1 being the most important and 5 being the least. (Please rank all options below in order of importance) | <ol style="list-style-type: none">1. Improve safety and mobility for pedestrians2. Improve connections to nearby areas, such as parks, schools, and downtown3. Minimize impact to the environment4. Improve safety and mobility for drivers5. Improve safety and mobility for wheelchair users6. Improve safety and mobility for casual cyclists7. Improve safety and mobility for serious cyclists8. Minimize impact to properties on the corridor9. Minimize noise10. Can be completed for a reasonable cost11. Maintain traffic flow and property access during construction12. Improve lighting13. Improve parking14. Has a "Camas" look and feel |



Respondent No: 245

Login: Anonymous

Email: n/a

Responded At: Dec 24, 2022 14:31:22 pm

Last Seen: Dec 24, 2022 14:31:22 pm

IP Address: n/a

Item 1.

- | | |
|--|---|
| Q1. Which best describes your interest in the project? | I live in Camas. |
| Q2. What form of travel do you use on the Everett Street Corridor? Select all that apply. | Drive |
| Q3. How often do you travel the Everett Street Corridor? | Daily |
| Q4. Why do you typically travel or use the Everett Street Corridor? Select all that apply. | Going to/from school
Recreation or use of recreational facilities in the area
Visiting or using business establishments on the corridor
Occasional travel through the area (other reasons) |
| Q5. When it comes to the form and function of the corridor, what's important to you?Using input from the community, owners of businesses and properties along the corridor, and a technical advisory group, the project team will develop multiple corridor designs, and then compare them to see how well they fulfill what the community is looking for. (This process is called an "alternatives analysis.") All designs will:+ Reflect all users and all modes of transportation (walk, ride, roll).+ Accommodate planned population and traffic growth in Camas.+ Flow well with the Lake-Everett roundabout and bridge.+ Be able to link to the North Shore of Lacamas Lake in the future.Please rank the aspects of the project that are most important to you, with 1 being the most important and 5 being the least. (Please rank all options below in order of importance) | 1. Improve safety and mobility for drivers
2. Improve connections to nearby areas, such as parks, schools, and downtown
3. Improve safety and mobility for pedestrians
4. Minimize impact to the environment
5. Can be completed for a reasonable cost
6. Has a "Camas" look and feel
7. Minimize noise
8. Maintain traffic flow and property access during construction
9. Improve parking
10. Improve lighting
11. Improve safety and mobility for casual cyclists
12. Minimize impact to properties on the corridor
13. Improve safety and mobility for wheelchair users
14. Improve safety and mobility for serious cyclists |



Respondent No: 246

Login: Anonymous

Email: n/a

Responded At: Dec 26, 2022 11:39:07 am

Last Seen: Dec 26, 2022 11:39:07 am

IP Address: n/a

Item 1.

Q1. Which best describes your interest in the project?	I live or own property on the corridor.
Q2. What form of travel do you use on the Everett Street Corridor? Select all that apply.	Drive
Q3. How often do you travel the Everett Street Corridor?	Daily
Q4. Why do you typically travel or use the Everett Street Corridor? Select all that apply.	Commuting to/from work inside or outside of City
Q5. When it comes to the form and function of the corridor, what's important to you?Using input from the community, owners of businesses and properties along the corridor, and a technical advisory group, the project team will develop multiple corridor designs, and then compare them to see how well they fulfill what the community is looking for. (This process is called an "alternatives analysis.") All designs will:+ Reflect all users and all modes of transportation (walk, ride, roll).+ Accommodate planned population and traffic growth in Camas.+ Flow well with the Lake-Everett roundabout and bridge.+ Be able to link to the North Shore of Lacamas Lake in the future.Please rank the aspects of the project that are most important to you, with 1 being the most important and 5 being the least. (Please rank all options below in order of importance)	<ol style="list-style-type: none">1. Improve safety and mobility for drivers2. Has a "Camas" look and feel3. Improve parking4. Improve safety and mobility for serious cyclists5. Minimize impact to the environment6. Minimize noise7. Can be completed for a reasonable cost8. Improve connections to nearby areas, such as parks, schools, and downtown9. Minimize impact to properties on the corridor10. Improve lighting11. Improve safety and mobility for casual cyclists12. Improve safety and mobility for pedestrians13. Maintain traffic flow and property access during construction14. Improve safety and mobility for wheelchair users



Respondent No: 247

Login: Anonymous

Email: n/a

Responded At: Dec 27, 2022 12:39:38 pm

Last Seen: Dec 27, 2022 12:39:38 pm

IP Address: n/a

Item 1.

- | | |
|--|---|
| Q1. Which best describes your interest in the project? | I live in Camas. |
| Q2. What form of travel do you use on the Everett Street Corridor? Select all that apply. | Walk
Drive |
| Q3. How often do you travel the Everett Street Corridor? | Daily |
| Q4. Why do you typically travel or use the Everett Street Corridor? Select all that apply. | Commuting to/from work inside or outside of City
Recreation or use of recreational facilities in the area |
| Q5. When it comes to the form and function of the corridor, what's important to you?Using input from the community, owners of businesses and properties along the corridor, and a technical advisory group, the project team will develop multiple corridor designs, and then compare them to see how well they fulfill what the community is looking for. (This process is called an "alternatives analysis.") All designs will:+ Reflect all users and all modes of transportation (walk, ride, roll).+ Accommodate planned population and traffic growth in Camas.+ Flow well with the Lake-Everett roundabout and bridge.+ Be able to link to the North Shore of Lacamas Lake in the future.Please rank the aspects of the project that are most important to you, with 1 being the most important and 5 being the least. (Please rank all options below in order of importance) | 1. Improve safety and mobility for pedestrians
2. Improve safety and mobility for drivers
3. Minimize impact to the environment
4. Minimize noise
5. Can be completed for a reasonable cost
6. Improve safety and mobility for wheelchair users
7. Maintain traffic flow and property access during construction
8. Improve lighting
9. Minimize impact to properties on the corridor
10. Improve connections to nearby areas, such as parks, schools, and downtown
11. Improve safety and mobility for casual cyclists
12. Has a "Camas" look and feel
13. Improve parking
14. Improve safety and mobility for serious cyclists |



Respondent No: 248

Login: Anonymous

Email: n/a

Responded At: Dec 27, 2022 23:01:39 pm

Last Seen: Dec 27, 2022 23:01:39 pm

IP Address: n/a

Item 1.

- | | |
|--|---|
| Q1. Which best describes your interest in the project? | I live in Camas. |
| Q2. What form of travel do you use on the Everett Street Corridor? Select all that apply. | Walk
Bike – Casual
Bike – Serious
Drive |
| Q3. How often do you travel the Everett Street Corridor? | At least three times a week |
| Q4. Why do you typically travel or use the Everett Street Corridor? Select all that apply. | Recreation or use of recreational facilities in the area
Visiting or using business establishments on the corridor |
| Q5. When it comes to the form and function of the corridor, what's important to you? Using input from the community, owners of businesses and properties along the corridor, and a technical advisory group, the project team will develop multiple corridor designs, and then compare them to see how well they fulfill what the community is looking for. (This process is called an "alternatives analysis.") All designs will: + Reflect all users and all modes of transportation (walk, ride, roll). + Accommodate planned population and traffic growth in Camas. + Flow well with the Lake-Everett roundabout and bridge. + Be able to link to the North Shore of Lacamas Lake in the future. Please rank the aspects of the project that are most important to you, with 1 being the most important and 5 being the least. (Please rank all options below in order of importance) | 1. Improve connections to nearby areas, such as parks, schools, and downtown
2. Improve safety and mobility for serious cyclists
3. Improve safety and mobility for pedestrians
4. Can be completed for a reasonable cost
5. Minimize impact to the environment
6. Improve parking
7. Improve safety and mobility for casual cyclists
8. Improve safety and mobility for drivers
9. Has a "Camas" look and feel
10. Maintain traffic flow and property access during construction
11. Improve safety and mobility for wheelchair users
12. Improve lighting
13. Minimize noise
14. Minimize impact to properties on the corridor |



Respondent No: 249

Login: Anonymous

Email: n/a

Responded At: Dec 31, 2022 15:02:38 pm

Last Seen: Dec 31, 2022 15:02:38 pm

IP Address: n/a

Item 1.

Q1. Which best describes your interest in the project?	I live in Camas.
Q2. What form of travel do you use on the Everett Street Corridor? Select all that apply.	Drive
Q3. How often do you travel the Everett Street Corridor?	Daily
Q4. Why do you typically travel or use the Everett Street Corridor? Select all that apply.	Commuting to/from work inside or outside of City Going to/from school Recreation or use of recreational facilities in the area Visiting or using business establishments on the corridor
Q5. When it comes to the form and function of the corridor, what's important to you?Using input from the community, owners of businesses and properties along the corridor, and a technical advisory group, the project team will develop multiple corridor designs, and then compare them to see how well they fulfill what the community is looking for. (This process is called an "alternatives analysis.") All designs will:+ Reflect all users and all modes of transportation (walk, ride, roll).+ Accommodate planned population and traffic growth in Camas.+ Flow well with the Lake-Everett roundabout and bridge.+ Be able to link to the North Shore of Lacamas Lake in the future.Please rank the aspects of the project that are most important to you, with 1 being the most important and 5 being the least. (Please rank all options below in order of importance)	1. Has a "Camas" look and feel 2. Maintain traffic flow and property access during construction 3. Improve connections to nearby areas, such as parks, schools, and downtown 4. Improve safety and mobility for pedestrians 5. Improve parking 6. Improve safety and mobility for drivers 7. Improve lighting 8. Improve safety and mobility for casual cyclists 9. Improve safety and mobility for serious cyclists 10. Can be completed for a reasonable cost 11. Minimize impact to properties on the corridor 12. Minimize noise 13. Minimize impact to the environment 14. Improve safety and mobility for wheelchair users



Respondent No: 250
Login: Becca
Email: Rebecca.farrester@gmail.com

Responded At: Jan 02, 2023 14:16:03 pm
Last Seen: Jan 02, 2023 22:12:12 pm
IP Address: 172.56.152.167

Item 1.

- Q1. Which best describes your interest in the project? I work in Camas.
- Q2. What form of travel do you use on the Everett Street Corridor? Select all that apply. Walk
Drive
- Q3. How often do you travel the Everett Street Corridor? Daily
- Q4. Why do you typically travel or use the Everett Street Corridor? Select all that apply. Commuting to/from work inside or outside of City
- Q5. When it comes to the form and function of the corridor, what's important to you? Using input from the community, owners of businesses and properties along the corridor, and a technical advisory group, the project team will develop multiple corridor designs, and then compare them to see how well they fulfill what the community is looking for. (This process is called an "alternatives analysis.") All designs will: + Reflect all users and all modes of transportation (walk, ride, roll). + Accommodate planned population and traffic growth in Camas. + Flow well with the Lake-Everett roundabout and bridge. + Be able to link to the North Shore of Lacamas Lake in the future. Please rank the aspects of the project that are most important to you, with 1 being the most important and 5 being the least. (Please rank all options below in order of importance)
1. Improve safety and mobility for pedestrians
 2. Improve connections to nearby areas, such as parks, schools, and downtown
 3. Improve safety and mobility for casual cyclists
 4. Improve safety and mobility for drivers
 5. Minimize impact to the environment
 6. Maintain traffic flow and property access during construction
 7. Improve safety and mobility for serious cyclists
 8. Minimize noise
 9. Has a "Camas" look and feel
 10. Improve lighting
 11. Improve safety and mobility for wheelchair users
 12. Minimize impact to properties on the corridor
 13. Can be completed for a reasonable cost
 14. Improve parking



Respondent No: 251

Login: Anonymous

Email: n/a

Responded At: Jan 02, 2023 14:38:17 pm

Last Seen: Jan 02, 2023 14:38:17 pm

IP Address: n/a

Item 1.

Q1. Which best describes your interest in the project?

I live or own property on the corridor.

Q2. What form of travel do you use on the Everett Street Corridor? Select all that apply.

Walk

Run

Bike – Casual

Drive

Q3. How often do you travel the Everett Street Corridor?

Daily

Q4. Why do you typically travel or use the Everett Street Corridor? Select all that apply.

Commuting to/from work inside or outside of City

Going to/from school

Recreation or use of recreational facilities in the area

Occasional travel through the area (other reasons)

Q5. When it comes to the form and function of the corridor, what's important to you? Using input from the community, owners of businesses and properties along the corridor, and a technical advisory group, the project team will develop multiple corridor designs, and then compare them to see how well they fulfill what the community is looking for. (This process is called an "alternatives analysis.") All designs will: + Reflect all users and all modes of transportation (walk, ride, roll). + Accommodate planned population and traffic growth in Camas. + Flow well with the Lake-Everett roundabout and bridge. + Be able to link to the North Shore of Lacamas Lake in the future. Please rank the aspects of the project that are most important to you, with 1 being the most important and 5 being the least. (Please rank all options below in order of importance)

1. Improve lighting
2. Has a "Camas" look and feel
3. Can be completed for a reasonable cost
4. Improve safety and mobility for wheelchair users
5. Minimize impact to the environment
6. Maintain traffic flow and property access during construction
7. Improve connections to nearby areas, such as parks, schools, and downtown
8. Improve parking
9. Minimize noise
10. Minimize impact to properties on the corridor
11. Improve safety and mobility for drivers
12. Improve safety and mobility for casual cyclists
13. Improve safety and mobility for serious cyclists
14. Improve safety and mobility for pedestrians



Respondent No: 252
Login: EGH
Email: ebcbhutton@comcast.net

Responded At: Jan 02, 2023 19:49:25 pm
Last Seen: Jan 03, 2023 03:38:43 am
IP Address: 71.59.207.199

Item 1.

Q1. Which best describes your interest in the project?	Other (please specify). Live in Fern Prairie, drive through area
Q2. What form of travel do you use on the Everett Street Corridor? Select all that apply.	Drive
Q3. How often do you travel the Everett Street Corridor?	At least three times a week
Q4. Why do you typically travel or use the Everett Street Corridor? Select all that apply.	Recreation or use of recreational facilities in the area Visiting or using business establishments on the corridor
Q5. When it comes to the form and function of the corridor, what's important to you? Using input from the community, owners of businesses and properties along the corridor, and a technical advisory group, the project team will develop multiple corridor designs, and then compare them to see how well they fulfill what the community is looking for. (This process is called an "alternatives analysis.") All designs will: + Reflect all users and all modes of transportation (walk, ride, roll). + Accommodate planned population and traffic growth in Camas. + Flow well with the Lake-Everett roundabout and bridge. + Be able to link to the North Shore of Lacamas Lake in the future. Please rank the aspects of the project that are most important to you, with 1 being the most important and 5 being the least. (Please rank all options below in order of importance)	<ol style="list-style-type: none">1. Improve safety and mobility for pedestrians2. Improve safety and mobility for drivers3. Improve connections to nearby areas, such as parks, schools, and downtown4. Improve safety and mobility for casual cyclists5. Minimize impact to the environment6. Maintain traffic flow and property access during construction7. Can be completed for a reasonable cost8. Improve parking9. Improve lighting10. Improve safety and mobility for wheelchair users11. Minimize impact to properties on the corridor12. Minimize noise13. Improve safety and mobility for serious cyclists14. Has a "Camas" look and feel



Respondent No: 253

Login: Anonymous

Email: n/a

Responded At: Jan 03, 2023 14:14:32 pm

Last Seen: Jan 03, 2023 14:14:32 pm

IP Address: n/a

Item 1.

- | | |
|--|---|
| Q1. Which best describes your interest in the project? | I live in Camas. |
| Q2. What form of travel do you use on the Everett Street Corridor? Select all that apply. | Drive |
| Q3. How often do you travel the Everett Street Corridor? | Daily |
| Q4. Why do you typically travel or use the Everett Street Corridor? Select all that apply. | Going to/from school
Visiting or using business establishments on the corridor |
| Q5. When it comes to the form and function of the corridor, what's important to you?Using input from the community, owners of businesses and properties along the corridor, and a technical advisory group, the project team will develop multiple corridor designs, and then compare them to see how well they fulfill what the community is looking for. (This process is called an "alternatives analysis.") All designs will:+ Reflect all users and all modes of transportation (walk, ride, roll).+ Accommodate planned population and traffic growth in Camas.+ Flow well with the Lake-Everett roundabout and bridge.+ Be able to link to the North Shore of Lacamas Lake in the future.Please rank the aspects of the project that are most important to you, with 1 being the most important and 5 being the least. (Please rank all options below in order of importance) | 1. Improve safety and mobility for pedestrians
2. Improve safety and mobility for serious cyclists
3. Improve safety and mobility for wheelchair users
4. Improve safety and mobility for casual cyclists
5. Improve safety and mobility for drivers
6. Improve parking
7. Improve connections to nearby areas, such as parks, schools, and downtown
8. Can be completed for a reasonable cost
9. Minimize impact to the environment
10. Maintain traffic flow and property access during construction
11. Minimize impact to properties on the corridor
12. Has a "Camas" look and feel
13. Improve lighting
14. Minimize noise |



Respondent No: 254

Login: Anonymous

Email: n/a

Responded At: Jan 03, 2023 14:17:16 pm

Last Seen: Jan 03, 2023 14:17:16 pm

IP Address: n/a

Item 1.

- | | |
|--|--|
| Q1. Which best describes your interest in the project? | I live in Camas. |
| Q2. What form of travel do you use on the Everett Street Corridor? Select all that apply. | Drive |
| Q3. How often do you travel the Everett Street Corridor? | Once a month or less |
| Q4. Why do you typically travel or use the Everett Street Corridor? Select all that apply. | Occasional travel through the area (other reasons) |
| Q5. When it comes to the form and function of the corridor, what's important to you?Using input from the community, owners of businesses and properties along the corridor, and a technical advisory group, the project team will develop multiple corridor designs, and then compare them to see how well they fulfill what the community is looking for. (This process is called an "alternatives analysis.") All designs will:+ Reflect all users and all modes of transportation (walk, ride, roll).+ Accommodate planned population and traffic growth in Camas.+ Flow well with the Lake-Everett roundabout and bridge.+ Be able to link to the North Shore of Lacamas Lake in the future.Please rank the aspects of the project that are most important to you, with 1 being the most important and 5 being the least. (Please rank all options below in order of importance) | <ol style="list-style-type: none">1. Improve safety and mobility for pedestrians2. Minimize impact to the environment3. Improve safety and mobility for wheelchair users4. Improve safety and mobility for casual cyclists5. Improve safety and mobility for drivers6. Can be completed for a reasonable cost7. Minimize impact to properties on the corridor8. Improve connections to nearby areas, such as parks, schools, and downtown9. Maintain traffic flow and property access during construction10. Improve parking11. Minimize noise12. Improve lighting13. Improve safety and mobility for serious cyclists14. Has a "Camas" look and feel |



Respondent No: 255

Login: Anonymous

Email: n/a

Responded At: Jan 03, 2023 14:24:28 pm

Last Seen: Jan 03, 2023 14:24:28 pm

IP Address: n/a

Item 1.

- | | |
|---|---|
| Q1. Which best describes your interest in the project? | I live or own property on the corridor. |
| Q2. What form of travel do you use on the Everett Street Corridor? Select all that apply. | Run
Drive |
| Q3. How often do you travel the Everett Street Corridor? | Daily |
| Q4. Why do you typically travel or use the Everett Street Corridor? Select all that apply. | Commuting to/from work inside or outside of City
Going to/from school
Recreation or use of recreational facilities in the area
Visiting or using business establishments on the corridor |
| Q5. When it comes to the form and function of the corridor, what's important to you?Using input from the community, owners of businesses and properties along the corridor, and a technical advisory group, the project team will develop multiple corridor designs, and then compare them to see how well they fulfill what the community is looking for. (This process is called an "alternatives analysis.") All designs will: + Reflect all users and all modes of transportation (walk, ride, roll).+ Accommodate planned population and traffic growth in Camas.+ Flow well with the Lake-Everett roundabout and bridge.+ Be able to link to the North Shore of Lacamas Lake in the future.Please rank the aspects of the project that are most important to you, with 1 being the most important and 5 being the least. (Please rank all options below in order of importance) | 1. Minimize impact to properties on the corridor
2. Can be completed for a reasonable cost
3. Improve safety and mobility for drivers
4. Improve safety and mobility for pedestrians
5. Maintain traffic flow and property access during construction
6. Has a "Camas" look and feel
7. Improve connections to nearby areas, such as parks, schools, and downtown
8. Improve parking
9. Improve safety and mobility for serious cyclists
10. Minimize impact to the environment
11. Minimize noise
12. Improve lighting
13. Improve safety and mobility for casual cyclists
14. Improve safety and mobility for wheelchair users |



Respondent No: 256

Login: Anonymous

Email: n/a

Responded At: Jan 03, 2023 14:25:06 pm

Last Seen: Jan 03, 2023 14:25:06 pm

IP Address: n/a

Item 1.

- | | |
|--|---|
| Q1. Which best describes your interest in the project? | I live in Camas. |
| <hr/> | |
| Q2. What form of travel do you use on the Everett Street Corridor? Select all that apply. | Walk
Drive |
| <hr/> | |
| Q3. How often do you travel the Everett Street Corridor? | Daily |
| <hr/> | |
| Q4. Why do you typically travel or use the Everett Street Corridor? Select all that apply. | Commuting to/from work inside or outside of City
Recreation or use of recreational facilities in the area
Visiting or using business establishments on the corridor |
| <hr/> | |
| Q5. When it comes to the form and function of the corridor, what's important to you? Using input from the community, owners of businesses and properties along the corridor, and a technical advisory group, the project team will develop multiple corridor designs, and then compare them to see how well they fulfill what the community is looking for. (This process is called an "alternatives analysis.") All designs will: + Reflect all users and all modes of transportation (walk, ride, roll). + Accommodate planned population and traffic growth in Camas. + Flow well with the Lake-Everett roundabout and bridge. + Be able to link to the North Shore of Lacamas Lake in the future. Please rank the aspects of the project that are most important to you, with 1 being the most important and 5 being the least. (Please rank all options below in order of importance) | 1. Improve safety and mobility for drivers
2. Improve connections to nearby areas, such as parks, schools, and downtown
3. Has a "Camas" look and feel
4. Improve safety and mobility for pedestrians
5. Improve lighting
6. Improve parking
7. Minimize impact to the environment
8. Can be completed for a reasonable cost
9. Maintain traffic flow and property access during construction
10. Improve safety and mobility for wheelchair users
11. Improve safety and mobility for casual cyclists
12. Improve safety and mobility for serious cyclists
13. Minimize impact to properties on the corridor
14. Minimize noise |



Respondent No: 257

Login: Anonymous

Email: n/a

Responded At: Jan 03, 2023 14:28:16 pm

Last Seen: Jan 03, 2023 14:28:16 pm

IP Address: n/a

Item 1.

Q1. Which best describes your interest in the project?	I live in Camas.
Q2. What form of travel do you use on the Everett Street Corridor? Select all that apply.	Walk Run Bike – Casual Bike – Serious Drive
Q3. How often do you travel the Everett Street Corridor?	At least three times a week
Q4. Why do you typically travel or use the Everett Street Corridor? Select all that apply.	Recreation or use of recreational facilities in the area Visiting or using business establishments on the corridor Occasional travel through the area (other reasons)
Q5. When it comes to the form and function of the corridor, what's important to you? Using input from the community, owners of businesses and properties along the corridor, and a technical advisory group, the project team will develop multiple corridor designs, and then compare them to see how well they fulfill what the community is looking for. (This process is called an "alternatives analysis.") All designs will: + Reflect all users and all modes of transportation (walk, ride, roll). + Accommodate planned population and traffic growth in Camas. + Flow well with the Lake-Everett roundabout and bridge. + Be able to link to the North Shore of Lacamas Lake in the future. Please rank the aspects of the project that are most important to you, with 1 being the most important and 5 being the least. (Please rank all options below in order of importance)	1. Improve safety and mobility for serious cyclists 2. Improve safety and mobility for drivers 3. Improve safety and mobility for casual cyclists 4. Improve safety and mobility for pedestrians 5. Minimize impact to the environment 6. Can be completed for a reasonable cost 7. Maintain traffic flow and property access during construction 8. Improve parking 9. Minimize impact to properties on the corridor 10. Improve safety and mobility for wheelchair users 11. Improve connections to nearby areas, such as parks, schools, and downtown 12. Has a "Camas" look and feel 13. Minimize noise 14. Improve lighting



Respondent No: 258

Login: Anonymous

Email: n/a

Responded At: Jan 03, 2023 14:28:51 pm

Last Seen: Jan 03, 2023 14:28:51 pm

IP Address: n/a

Item 1.

- | | |
|--|---|
| Q1. Which best describes your interest in the project? | I live in Camas. |
| <hr/> | |
| Q2. What form of travel do you use on the Everett Street Corridor? Select all that apply. | Walk
Drive |
| <hr/> | |
| Q3. How often do you travel the Everett Street Corridor? | At least three times a week |
| <hr/> | |
| Q4. Why do you typically travel or use the Everett Street Corridor? Select all that apply. | Going to/from school
Recreation or use of recreational facilities in the area
Visiting or using business establishments on the corridor |
| <hr/> | |
| Q5. When it comes to the form and function of the corridor, what's important to you? Using input from the community, owners of businesses and properties along the corridor, and a technical advisory group, the project team will develop multiple corridor designs, and then compare them to see how well they fulfill what the community is looking for. (This process is called an "alternatives analysis.") All designs will:
+ Reflect all users and all modes of transportation (walk, ride, roll).
+ Accommodate planned population and traffic growth in Camas.
+ Flow well with the Lake-Everett roundabout and bridge.
+ Be able to link to the North Shore of Lacamas Lake in the future. Please rank the aspects of the project that are most important to you, with 1 being the most important and 5 being the least. (Please rank all options below in order of importance) | 1. Can be completed for a reasonable cost
2. Improve connections to nearby areas, such as parks, schools, and downtown
3. Improve safety and mobility for drivers
4. Has a "Camas" look and feel
5. Minimize impact to properties on the corridor
6. Improve parking
7. Improve safety and mobility for pedestrians
8. Maintain traffic flow and property access during construction
9. Improve safety and mobility for casual cyclists
10. Improve safety and mobility for wheelchair users
11. Improve lighting
12. Improve safety and mobility for serious cyclists
13. Minimize impact to the environment
14. Minimize noise |



Respondent No: 259

Login: Anonymous

Email: n/a

Responded At: Jan 03, 2023 14:29:00 pm

Last Seen: Jan 03, 2023 14:29:00 pm

IP Address: n/a

Item 1.

- | | |
|--|--|
| Q1. Which best describes your interest in the project? | I live in Camas. |
| Q2. What form of travel do you use on the Everett Street Corridor? Select all that apply. | Drive |
| Q3. How often do you travel the Everett Street Corridor? | Daily |
| Q4. Why do you typically travel or use the Everett Street Corridor? Select all that apply. | Commuting to/from work inside or outside of City
Recreation or use of recreational facilities in the area
Visiting or using business establishments on the corridor |
| Q5. When it comes to the form and function of the corridor, what's important to you?Using input from the community, owners of businesses and properties along the corridor, and a technical advisory group, the project team will develop multiple corridor designs, and then compare them to see how well they fulfill what the community is looking for. (This process is called an "alternatives analysis.") All designs will:+ Reflect all users and all modes of transportation (walk, ride, roll).+ Accommodate planned population and traffic growth in Camas.+ Flow well with the Lake-Everett roundabout and bridge.+ Be able to link to the North Shore of Lacamas Lake in the future.Please rank the aspects of the project that are most important to you, with 1 being the most important and 5 being the least. (Please rank all options below in order of importance) | <ol style="list-style-type: none">1. Improve safety and mobility for pedestrians2. Improve safety and mobility for drivers3. Improve parking4. Minimize impact to the environment5. Improve safety and mobility for serious cyclists6. Improve lighting7. Minimize impact to properties on the corridor8. Minimize noise9. Improve safety and mobility for casual cyclists10. Maintain traffic flow and property access during construction11. Can be completed for a reasonable cost12. Has a "Camas" look and feel13. Improve connections to nearby areas, such as parks, schools, and downtown14. Improve safety and mobility for wheelchair users |



Respondent No: 260

Login: Anonymous

Email: n/a

Responded At: Jan 03, 2023 14:30:34 pm

Last Seen: Jan 03, 2023 14:30:34 pm

IP Address: n/a

Item 1.

- | | |
|--|---|
| Q1. Which best describes your interest in the project? | I live or own property on the corridor. |
| Q2. What form of travel do you use on the Everett Street Corridor? Select all that apply. | Walk
Run
Drive |
| Q3. How often do you travel the Everett Street Corridor? | Daily |
| Q4. Why do you typically travel or use the Everett Street Corridor? Select all that apply. | Commuting to/from work inside or outside of City
Going to/from school |
| Q5. When it comes to the form and function of the corridor, what's important to you?Using input from the community, owners of businesses and properties along the corridor, and a technical advisory group, the project team will develop multiple corridor designs, and then compare them to see how well they fulfill what the community is looking for. (This process is called an "alternatives analysis.") All designs will:+ Reflect all users and all modes of transportation (walk, ride, roll).+ Accommodate planned population and traffic growth in Camas.+ Flow well with the Lake-Everett roundabout and bridge.+ Be able to link to the North Shore of Lacamas Lake in the future.Please rank the aspects of the project that are most important to you, with 1 being the most important and 5 being the least. (Please rank all options below in order of importance) | 1. Improve safety and mobility for pedestrians
2. Improve safety and mobility for casual cyclists
3. Improve connections to nearby areas, such as parks, schools, and downtown
4. Improve safety and mobility for drivers
5. Minimize impact to the environment
6. Maintain traffic flow and property access during construction
7. Minimize impact to properties on the corridor
8. Minimize noise
9. Can be completed for a reasonable cost
10. Has a "Camas" look and feel
11. Improve lighting
12. Improve parking
13. Improve safety and mobility for wheelchair users
14. Improve safety and mobility for serious cyclists |



Respondent No: 261

Login: Anonymous

Email: n/a

Responded At: Jan 03, 2023 14:30:38 pm

Last Seen: Jan 03, 2023 14:30:38 pm

IP Address: n/a

Item 1.

Q1. Which best describes your interest in the project?	I live in Camas.
Q2. What form of travel do you use on the Everett Street Corridor? Select all that apply.	Walk Drive
Q3. How often do you travel the Everett Street Corridor?	At least three times a week
Q4. Why do you typically travel or use the Everett Street Corridor? Select all that apply.	Recreation or use of recreational facilities in the area Visiting or using business establishments on the corridor Occasional travel through the area (other reasons)
Q5. When it comes to the form and function of the corridor, what's important to you?Using input from the community, owners of businesses and properties along the corridor, and a technical advisory group, the project team will develop multiple corridor designs, and then compare them to see how well they fulfill what the community is looking for. (This process is called an "alternatives analysis.") All designs will:+ Reflect all users and all modes of transportation (walk, ride, roll).+ Accommodate planned population and traffic growth in Camas.+ Flow well with the Lake-Everett roundabout and bridge.+ Be able to link to the North Shore of Lacamas Lake in the future.Please rank the aspects of the project that are most important to you, with 1 being the most important and 5 being the least. (Please rank all options below in order of importance)	1. Improve safety and mobility for pedestrians 2. Minimize impact to the environment 3. Minimize impact to properties on the corridor 4. Has a "Camas" look and feel 5. Improve safety and mobility for casual cyclists 6. Improve parking 7. Improve connections to nearby areas, such as parks, schools, and downtown 8. Minimize noise 9. Can be completed for a reasonable cost 10. Maintain traffic flow and property access during construction 11. Improve safety and mobility for serious cyclists 12. Improve safety and mobility for wheelchair users 13. Improve lighting 14. Improve safety and mobility for drivers



Respondent No: 262

Login: Anonymous

Email: n/a

Responded At: Jan 03, 2023 14:30:41 pm

Last Seen: Jan 03, 2023 14:30:41 pm

IP Address: n/a

Item 1.

- | | |
|--|---|
| Q1. Which best describes your interest in the project? | I live in Camas. |
| Q2. What form of travel do you use on the Everett Street Corridor? Select all that apply. | Drive
Ride public transit |
| Q3. How often do you travel the Everett Street Corridor? | Daily |
| Q4. Why do you typically travel or use the Everett Street Corridor? Select all that apply. | Going to/from school
Visiting or using business establishments on the corridor
Occasional travel through the area (other reasons) |
| Q5. When it comes to the form and function of the corridor, what's important to you? Using input from the community, owners of businesses and properties along the corridor, and a technical advisory group, the project team will develop multiple corridor designs, and then compare them to see how well they fulfill what the community is looking for. (This process is called an "alternatives analysis.") All designs will:
+ Reflect all users and all modes of transportation (walk, ride, roll).
+ Accommodate planned population and traffic growth in Camas.
+ Flow well with the Lake-Everett roundabout and bridge.
+ Be able to link to the North Shore of Lacamas Lake in the future. Please rank the aspects of the project that are most important to you, with 1 being the most important and 5 being the least. (Please rank all options below in order of importance) | 1. Improve safety and mobility for pedestrians
2. Improve connections to nearby areas, such as parks, schools, and downtown
3. Improve safety and mobility for casual cyclists
4. Improve safety and mobility for wheelchair users
5. Improve safety and mobility for serious cyclists
6. Improve lighting
7. Minimize impact to the environment
8. Minimize noise
9. Has a "Camas" look and feel
10. Maintain traffic flow and property access during construction
11. Can be completed for a reasonable cost
12. Minimize impact to properties on the corridor
13. Improve parking
14. Improve safety and mobility for drivers |



Respondent No: 263

Login: Anonymous

Email: n/a

Responded At: Jan 03, 2023 14:30:54 pm

Last Seen: Jan 03, 2023 14:30:54 pm

IP Address: n/a

Item 1.

- | | |
|--|---|
| Q1. Which best describes your interest in the project? | I live in Camas. |
| Q2. What form of travel do you use on the Everett Street Corridor? Select all that apply. | Drive |
| Q3. How often do you travel the Everett Street Corridor? | Once a month or less |
| Q4. Why do you typically travel or use the Everett Street Corridor? Select all that apply. | Recreation or use of recreational facilities in the area
Occasional travel through the area (other reasons) |
| Q5. When it comes to the form and function of the corridor, what's important to you?Using input from the community, owners of businesses and properties along the corridor, and a technical advisory group, the project team will develop multiple corridor designs, and then compare them to see how well they fulfill what the community is looking for. (This process is called an "alternatives analysis.") All designs will:+ Reflect all users and all modes of transportation (walk, ride, roll).+ Accommodate planned population and traffic growth in Camas.+ Flow well with the Lake-Everett roundabout and bridge.+ Be able to link to the North Shore of Lacamas Lake in the future.Please rank the aspects of the project that are most important to you, with 1 being the most important and 5 being the least. (Please rank all options below in order of importance) | 1. Improve safety and mobility for drivers
2. Improve safety and mobility for pedestrians
3. Improve lighting
4. Can be completed for a reasonable cost
5. Improve connections to nearby areas, such as parks, schools, and downtown
6. Improve parking
7. Minimize impact to the environment
8. Has a "Camas" look and feel
9. Minimize noise
10. Improve safety and mobility for casual cyclists
11. Improve safety and mobility for serious cyclists
12. Improve safety and mobility for wheelchair users
13. Minimize impact to properties on the corridor
14. Maintain traffic flow and property access during construction |



Respondent No: 264

Login: Anonymous

Email: n/a

Responded At: Jan 03, 2023 14:31:45 pm

Last Seen: Jan 03, 2023 14:31:45 pm

IP Address: n/a

Item 1.

Q1. Which best describes your interest in the project?	I live or own property on the corridor.
Q2. What form of travel do you use on the Everett Street Corridor? Select all that apply.	Walk Run Drive
Q3. How often do you travel the Everett Street Corridor?	Daily
Q4. Why do you typically travel or use the Everett Street Corridor? Select all that apply.	Commuting to/from work inside or outside of City Going to/from school Recreation or use of recreational facilities in the area Visiting or using business establishments on the corridor
Q5. When it comes to the form and function of the corridor, what's important to you?Using input from the community, owners of businesses and properties along the corridor, and a technical advisory group, the project team will develop multiple corridor designs, and then compare them to see how well they fulfill what the community is looking for. (This process is called an "alternatives analysis.") All designs will:+ Reflect all users and all modes of transportation (walk, ride, roll).+ Accommodate planned population and traffic growth in Camas.+ Flow well with the Lake-Everett roundabout and bridge.+ Be able to link to the North Shore of Lacamas Lake in the future.Please rank the aspects of the project that are most important to you, with 1 being the most important and 5 being the least. (Please rank all options below in order of importance)	1. Maintain traffic flow and property access during construction 2. Minimize impact to the environment 3. Minimize impact to properties on the corridor 4. Improve safety and mobility for pedestrians 5. Improve safety and mobility for wheelchair users 6. Improve safety and mobility for casual cyclists 7. Improve safety and mobility for serious cyclists 8. Improve safety and mobility for drivers 9. Minimize noise 10. Can be completed for a reasonable cost 11. Improve connections to nearby areas, such as parks, schools, and downtown 12. Improve parking 13. Improve lighting 14. Has a "Camas" look and feel



Respondent No: 265

Login: Anonymous

Email: n/a

Responded At: Jan 03, 2023 14:31:51 pm

Last Seen: Jan 03, 2023 14:31:51 pm

IP Address: n/a

Item 1.

Q1. Which best describes your interest in the project?	I live in Camas.
Q2. What form of travel do you use on the Everett Street Corridor? Select all that apply.	Drive
Q3. How often do you travel the Everett Street Corridor?	Once a month or less
Q4. Why do you typically travel or use the Everett Street Corridor? Select all that apply.	Recreation or use of recreational facilities in the area Occasional travel through the area (other reasons)
Q5. When it comes to the form and function of the corridor, what's important to you?Using input from the community, owners of businesses and properties along the corridor, and a technical advisory group, the project team will develop multiple corridor designs, and then compare them to see how well they fulfill what the community is looking for. (This process is called an "alternatives analysis.") All designs will:+ Reflect all users and all modes of transportation (walk, ride, roll).+ Accommodate planned population and traffic growth in Camas.+ Flow well with the Lake-Everett roundabout and bridge.+ Be able to link to the North Shore of Lacamas Lake in the future.Please rank the aspects of the project that are most important to you, with 1 being the most important and 5 being the least. (Please rank all options below in order of importance)	1. Improve safety and mobility for drivers 2. Improve safety and mobility for pedestrians 3. Improve safety and mobility for serious cyclists 4. Improve safety and mobility for casual cyclists 5. Improve lighting 6. Improve connections to nearby areas, such as parks, schools, and downtown 7. Improve safety and mobility for wheelchair users 8. Improve parking 9. Minimize impact to the environment 10. Minimize noise 11. Has a "Camas" look and feel 12. Maintain traffic flow and property access during construction 13. Minimize impact to properties on the corridor 14. Can be completed for a reasonable cost



Respondent No: 266

Login: Anonymous

Email: n/a

Responded At: Jan 03, 2023 14:33:08 pm

Last Seen: Jan 03, 2023 14:33:08 pm

IP Address: n/a

Item 1.

- | | |
|--|---|
| Q1. Which best describes your interest in the project? | I live in Camas. |
| Q2. What form of travel do you use on the Everett Street Corridor? Select all that apply. | Drive |
| Q3. How often do you travel the Everett Street Corridor? | At least three times a week |
| Q4. Why do you typically travel or use the Everett Street Corridor? Select all that apply. | Recreation or use of recreational facilities in the area
Visiting or using business establishments on the corridor |
| Q5. When it comes to the form and function of the corridor, what's important to you?Using input from the community, owners of businesses and properties along the corridor, and a technical advisory group, the project team will develop multiple corridor designs, and then compare them to see how well they fulfill what the community is looking for. (This process is called an "alternatives analysis.") All designs will:+ Reflect all users and all modes of transportation (walk, ride, roll).+ Accommodate planned population and traffic growth in Camas.+ Flow well with the Lake-Everett roundabout and bridge.+ Be able to link to the North Shore of Lacamas Lake in the future.Please rank the aspects of the project that are most important to you, with 1 being the most important and 5 being the least. (Please rank all options below in order of importance) | 1. Improve safety and mobility for pedestrians
2. Improve safety and mobility for casual cyclists
3. Improve connections to nearby areas, such as parks, schools, and downtown
4. Minimize impact to properties on the corridor
5. Can be completed for a reasonable cost
6. Minimize impact to the environment
7. Has a "Camas" look and feel
8. Improve lighting
9. Improve parking
10. Improve safety and mobility for drivers
11. Maintain traffic flow and property access during construction
12. Minimize noise
13. Improve safety and mobility for serious cyclists
14. Improve safety and mobility for wheelchair users |



Respondent No: 267

Login: Anonymous

Email: n/a

Responded At: Jan 03, 2023 14:33:09 pm

Last Seen: Jan 03, 2023 14:33:09 pm

IP Address: n/a

Item 1.

- Q1. Which best describes your interest in the project? I live or own property on the corridor.
- Q2. What form of travel do you use on the Everett Street Corridor? Select all that apply. Drive
Ride public transit
- Q3. How often do you travel the Everett Street Corridor? Daily
- Q4. Why do you typically travel or use the Everett Street Corridor? Select all that apply. Commuting to/from work inside or outside of City
Going to/from school
Recreation or use of recreational facilities in the area
Visiting or using business establishments on the corridor
- Q5. When it comes to the form and function of the corridor, what's important to you? Using input from the community, owners of businesses and properties along the corridor, and a technical advisory group, the project team will develop multiple corridor designs, and then compare them to see how well they fulfill what the community is looking for. (This process is called an "alternatives analysis.") All designs will: + Reflect all users and all modes of transportation (walk, ride, roll). + Accommodate planned population and traffic growth in Camas. + Flow well with the Lake-Everett roundabout and bridge. + Be able to link to the North Shore of Lacamas Lake in the future. Please rank the aspects of the project that are most important to you, with 1 being the most important and 5 being the least. (Please rank all options below in order of importance)
1. Improve safety and mobility for pedestrians
 2. Improve safety and mobility for drivers
 3. Improve connections to nearby areas, such as parks, schools, and downtown
 4. Can be completed for a reasonable cost
 5. Minimize impact to the environment
 6. Improve safety and mobility for casual cyclists
 7. Improve safety and mobility for serious cyclists
 8. Has a "Camas" look and feel
 9. Maintain traffic flow and property access during construction
 10. Improve safety and mobility for wheelchair users
 11. Improve parking
 12. Improve lighting
 13. Minimize impact to properties on the corridor
 14. Minimize noise



Respondent No: 268

Login: Anonymous

Email: n/a

Responded At: Jan 03, 2023 14:40:16 pm

Last Seen: Jan 03, 2023 14:40:16 pm

IP Address: n/a

Item 1.

- | | |
|--|--|
| Q1. Which best describes your interest in the project? | I live in Camas. |
| Q2. What form of travel do you use on the Everett Street Corridor? Select all that apply. | Walk
Drive |
| Q3. How often do you travel the Everett Street Corridor? | At least three times a week |
| Q4. Why do you typically travel or use the Everett Street Corridor? Select all that apply. | Going to/from school
Recreation or use of recreational facilities in the area
Visiting or using business establishments on the corridor
Occasional travel through the area (other reasons) |
| Q5. When it comes to the form and function of the corridor, what's important to you? Using input from the community, owners of businesses and properties along the corridor, and a technical advisory group, the project team will develop multiple corridor designs, and then compare them to see how well they fulfill what the community is looking for. (This process is called an "alternatives analysis.") All designs will: + Reflect all users and all modes of transportation (walk, ride, roll). + Accommodate planned population and traffic growth in Camas. + Flow well with the Lake-Everett roundabout and bridge. + Be able to link to the North Shore of Lacamas Lake in the future. Please rank the aspects of the project that are most important to you, with 1 being the most important and 5 being the least. (Please rank all options below in order of importance) | <ol style="list-style-type: none">1. Minimize impact to the environment2. Improve safety and mobility for drivers3. Improve connections to nearby areas, such as parks, schools, and downtown4. Improve safety and mobility for pedestrians5. Improve safety and mobility for casual cyclists6. Improve lighting7. Improve parking8. Improve safety and mobility for wheelchair users9. Has a "Camas" look and feel10. Minimize noise11. Can be completed for a reasonable cost12. Improve safety and mobility for serious cyclists13. Minimize impact to properties on the corridor14. Maintain traffic flow and property access during construction |



Respondent No: 269

Login: Anonymous

Email: n/a

Responded At: Jan 03, 2023 14:40:52 pm

Last Seen: Jan 03, 2023 14:40:52 pm

IP Address: n/a

Item 1.

Q1. Which best describes your interest in the project?	I live in Camas.
Q2. What form of travel do you use on the Everett Street Corridor? Select all that apply.	Drive
Q3. How often do you travel the Everett Street Corridor?	At least three times a week
Q4. Why do you typically travel or use the Everett Street Corridor? Select all that apply.	Going to/from school Occasional travel through the area (other reasons)
Q5. When it comes to the form and function of the corridor, what's important to you?Using input from the community, owners of businesses and properties along the corridor, and a technical advisory group, the project team will develop multiple corridor designs, and then compare them to see how well they fulfill what the community is looking for. (This process is called an "alternatives analysis.") All designs will:+ Reflect all users and all modes of transportation (walk, ride, roll).+ Accommodate planned population and traffic growth in Camas.+ Flow well with the Lake-Everett roundabout and bridge.+ Be able to link to the North Shore of Lacamas Lake in the future.Please rank the aspects of the project that are most important to you, with 1 being the most important and 5 being the least. (Please rank all options below in order of importance)	1. Can be completed for a reasonable cost 2. Improve safety and mobility for pedestrians 3. Improve safety and mobility for drivers 4. Improve safety and mobility for wheelchair users 5. Minimize noise 6. Improve lighting 7. Improve connections to nearby areas, such as parks, schools, and downtown 8. Minimize impact to the environment 9. Improve safety and mobility for casual cyclists 10. Improve safety and mobility for serious cyclists 11. Improve parking 12. Minimize impact to properties on the corridor 13. Has a "Camas" look and feel 14. Maintain traffic flow and property access during construction



Respondent No: 270

Login: Anonymous

Email: n/a

Responded At: Jan 03, 2023 14:41:35 pm

Last Seen: Jan 03, 2023 14:41:35 pm

IP Address: n/a

Item 1.

Q1. Which best describes your interest in the project?	I live in Camas.
Q2. What form of travel do you use on the Everett Street Corridor? Select all that apply.	Walk Run Bike – Casual Drive
Q3. How often do you travel the Everett Street Corridor?	Daily
Q4. Why do you typically travel or use the Everett Street Corridor? Select all that apply.	Going to/from school Visiting or using business establishments on the corridor
Q5. When it comes to the form and function of the corridor, what's important to you?Using input from the community, owners of businesses and properties along the corridor, and a technical advisory group, the project team will develop multiple corridor designs, and then compare them to see how well they fulfill what the community is looking for. (This process is called an "alternatives analysis.") All designs will:+ Reflect all users and all modes of transportation (walk, ride, roll).+ Accommodate planned population and traffic growth in Camas.+ Flow well with the Lake-Everett roundabout and bridge.+ Be able to link to the North Shore of Lacamas Lake in the future.Please rank the aspects of the project that are most important to you, with 1 being the most important and 5 being the least. (Please rank all options below in order of importance)	1. Improve safety and mobility for pedestrians 2. Maintain traffic flow and property access during construction 3. Improve connections to nearby areas, such as parks, schools, and downtown 4. Can be completed for a reasonable cost 5. Improve safety and mobility for casual cyclists 6. Improve safety and mobility for wheelchair users 7. Improve safety and mobility for serious cyclists 8. Improve safety and mobility for drivers 9. Minimize impact to properties on the corridor 10. Minimize impact to the environment 11. Has a "Camas" look and feel 12. Improve lighting 13. Improve parking 14. Minimize noise



Respondent No: 271

Login: Anonymous

Email: n/a

Responded At: Jan 03, 2023 14:42:27 pm

Last Seen: Jan 03, 2023 14:42:27 pm

IP Address: n/a

Item 1.

- | | |
|--|--|
| Q1. Which best describes your interest in the project? | I live in Camas. |
| Q2. What form of travel do you use on the Everett Street Corridor? Select all that apply. | Walk
Drive |
| Q3. How often do you travel the Everett Street Corridor? | Once a month or less |
| Q4. Why do you typically travel or use the Everett Street Corridor? Select all that apply. | Recreation or use of recreational facilities in the area
Occasional travel through the area (other reasons) |
| Q5. When it comes to the form and function of the corridor, what's important to you? Using input from the community, owners of businesses and properties along the corridor, and a technical advisory group, the project team will develop multiple corridor designs, and then compare them to see how well they fulfill what the community is looking for. (This process is called an "alternatives analysis.") All designs will: + Reflect all users and all modes of transportation (walk, ride, roll). + Accommodate planned population and traffic growth in Camas. + Flow well with the Lake-Everett roundabout and bridge. + Be able to link to the North Shore of Lacamas Lake in the future. Please rank the aspects of the project that are most important to you, with 1 being the most important and 5 being the least. (Please rank all options below in order of importance) | <ol style="list-style-type: none">1. Improve parking2. Improve safety and mobility for pedestrians3. Minimize noise4. Minimize impact to properties on the corridor5. Minimize impact to the environment6. Improve lighting7. Maintain traffic flow and property access during construction8. Improve connections to nearby areas, such as parks, schools, and downtown9. Can be completed for a reasonable cost10. Improve safety and mobility for drivers11. Improve safety and mobility for casual cyclists12. Improve safety and mobility for serious cyclists13. Improve safety and mobility for wheelchair users14. Has a "Camas" look and feel |



Respondent No: 272

Login: Anonymous

Email: n/a

Responded At: Jan 03, 2023 14:49:42 pm

Last Seen: Jan 03, 2023 14:49:42 pm

IP Address: n/a

Item 1.

- | | |
|--|---|
| Q1. Which best describes your interest in the project? | I live in Camas. |
| <hr/> | |
| Q2. What form of travel do you use on the Everett Street Corridor? Select all that apply. | Walk
Run
Drive |
| <hr/> | |
| Q3. How often do you travel the Everett Street Corridor? | Daily |
| <hr/> | |
| Q4. Why do you typically travel or use the Everett Street Corridor? Select all that apply. | Going to/from school
Recreation or use of recreational facilities in the area
Visiting or using business establishments on the corridor |
| <hr/> | |
| Q5. When it comes to the form and function of the corridor, what's important to you? Using input from the community, owners of businesses and properties along the corridor, and a technical advisory group, the project team will develop multiple corridor designs, and then compare them to see how well they fulfill what the community is looking for. (This process is called an "alternatives analysis.") All designs will: + Reflect all users and all modes of transportation (walk, ride, roll). + Accommodate planned population and traffic growth in Camas. + Flow well with the Lake-Everett roundabout and bridge. + Be able to link to the North Shore of Lacamas Lake in the future. Please rank the aspects of the project that are most important to you, with 1 being the most important and 5 being the least. (Please rank all options below in order of importance) | 1. Improve connections to nearby areas, such as parks, schools, and downtown
2. Improve safety and mobility for pedestrians
3. Improve safety and mobility for drivers
4. Maintain traffic flow and property access during construction
5. Improve safety and mobility for casual cyclists
6. Improve safety and mobility for serious cyclists
7. Improve parking
8. Minimize impact to the environment
9. Can be completed for a reasonable cost
10. Improve safety and mobility for wheelchair users
11. Minimize noise
12. Improve lighting
13. Has a "Camas" look and feel
14. Minimize impact to properties on the corridor |



Respondent No: 273

Login: Anonymous

Email: n/a

Responded At: Jan 03, 2023 14:50:51 pm

Last Seen: Jan 03, 2023 14:50:51 pm

IP Address: n/a

Item 1.

Q1. Which best describes your interest in the project?	I live in Camas.
Q2. What form of travel do you use on the Everett Street Corridor? Select all that apply.	Drive
Q3. How often do you travel the Everett Street Corridor?	Once a month or less
Q4. Why do you typically travel or use the Everett Street Corridor? Select all that apply.	Recreation or use of recreational facilities in the area Occasional travel through the area (other reasons)
Q5. When it comes to the form and function of the corridor, what's important to you?Using input from the community, owners of businesses and properties along the corridor, and a technical advisory group, the project team will develop multiple corridor designs, and then compare them to see how well they fulfill what the community is looking for. (This process is called an "alternatives analysis.") All designs will:+ Reflect all users and all modes of transportation (walk, ride, roll).+ Accommodate planned population and traffic growth in Camas.+ Flow well with the Lake-Everett roundabout and bridge.+ Be able to link to the North Shore of Lacamas Lake in the future.Please rank the aspects of the project that are most important to you, with 1 being the most important and 5 being the least. (Please rank all options below in order of importance)	1. Improve safety and mobility for drivers 2. Improve lighting 3. Improve parking 4. Minimize impact to the environment 5. Can be completed for a reasonable cost 6. Maintain traffic flow and property access during construction 7. Improve safety and mobility for casual cyclists 8. Improve connections to nearby areas, such as parks, schools, and downtown 9. Improve safety and mobility for pedestrians 10. Has a "Camas" look and feel 11. Minimize noise 12. Improve safety and mobility for serious cyclists 13. Minimize impact to properties on the corridor 14. Improve safety and mobility for wheelchair users



Respondent No: 274

Login: Anonymous

Email: n/a

Responded At: Jan 03, 2023 14:57:29 pm

Last Seen: Jan 03, 2023 14:57:29 pm

IP Address: n/a

Item 1.

- Q1. Which best describes your interest in the project? I live or own property on the corridor.
- Q2. What form of travel do you use on the Everett Street Corridor? Select all that apply. Drive
- Q3. How often do you travel the Everett Street Corridor? Daily
- Q4. Why do you typically travel or use the Everett Street Corridor? Select all that apply. Commuting to/from work inside or outside of City
Going to/from school
Recreation or use of recreational facilities in the area
- Q5. When it comes to the form and function of the corridor, what's important to you? Using input from the community, owners of businesses and properties along the corridor, and a technical advisory group, the project team will develop multiple corridor designs, and then compare them to see how well they fulfill what the community is looking for. (This process is called an "alternatives analysis.") All designs will: + Reflect all users and all modes of transportation (walk, ride, roll). + Accommodate planned population and traffic growth in Camas. + Flow well with the Lake-Everett roundabout and bridge. + Be able to link to the North Shore of Lacamas Lake in the future. Please rank the aspects of the project that are most important to you, with 1 being the most important and 5 being the least. (Please rank all options below in order of importance)
1. Improve safety and mobility for drivers
 2. Improve connections to nearby areas, such as parks, schools, and downtown
 3. Can be completed for a reasonable cost
 4. Improve safety and mobility for pedestrians
 5. Maintain traffic flow and property access during construction
 6. Minimize noise
 7. Minimize impact to the environment
 8. Minimize impact to properties on the corridor
 9. Improve lighting
 10. Improve parking
 11. Improve safety and mobility for wheelchair users
 12. Improve safety and mobility for casual cyclists
 13. Improve safety and mobility for serious cyclists
 14. Has a "Camas" look and feel



Respondent No: 275

Login: Anonymous

Email: n/a

Responded At: Jan 03, 2023 14:58:55 pm

Last Seen: Jan 03, 2023 14:58:55 pm

IP Address: n/a

Item 1.

- | | |
|--|---|
| Q1. Which best describes your interest in the project? | I live in Camas. |
| Q2. What form of travel do you use on the Everett Street Corridor? Select all that apply. | Drive |
| Q3. How often do you travel the Everett Street Corridor? | Once a month or less |
| Q4. Why do you typically travel or use the Everett Street Corridor? Select all that apply. | Going to/from school
Recreation or use of recreational facilities in the area |
| Q5. When it comes to the form and function of the corridor, what's important to you? Using input from the community, owners of businesses and properties along the corridor, and a technical advisory group, the project team will develop multiple corridor designs, and then compare them to see how well they fulfill what the community is looking for. (This process is called an "alternatives analysis.") All designs will: + Reflect all users and all modes of transportation (walk, ride, roll). + Accommodate planned population and traffic growth in Camas. + Flow well with the Lake-Everett roundabout and bridge. + Be able to link to the North Shore of Lacamas Lake in the future. Please rank the aspects of the project that are most important to you, with 1 being the most important and 5 being the least. (Please rank all options below in order of importance) | 1. Improve safety and mobility for pedestrians
2. Improve connections to nearby areas, such as parks, schools, and downtown
3. Improve parking
4. Improve safety and mobility for drivers
5. Improve lighting
6. Has a "Camas" look and feel
7. Can be completed for a reasonable cost
8. Minimize impact to the environment
9. Minimize impact to properties on the corridor
10. Improve safety and mobility for wheelchair users
11. Maintain traffic flow and property access during construction
12. Improve safety and mobility for casual cyclists
13. Improve safety and mobility for serious cyclists
14. Minimize noise |



Respondent No: 276

Login: Anonymous

Email: n/a

Responded At: Jan 03, 2023 14:59:50 pm

Last Seen: Jan 03, 2023 14:59:50 pm

IP Address: n/a

Item 1.

- | | |
|--|--|
| Q1. Which best describes your interest in the project? | I live in Camas. |
| Q2. What form of travel do you use on the Everett Street Corridor? Select all that apply. | Drive |
| Q3. How often do you travel the Everett Street Corridor? | At least three times a week |
| Q4. Why do you typically travel or use the Everett Street Corridor? Select all that apply. | Commuting to/from work inside or outside of City
Occasional travel through the area (other reasons) |
| Q5. When it comes to the form and function of the corridor, what's important to you?Using input from the community, owners of businesses and properties along the corridor, and a technical advisory group, the project team will develop multiple corridor designs, and then compare them to see how well they fulfill what the community is looking for. (This process is called an "alternatives analysis.") All designs will:+ Reflect all users and all modes of transportation (walk, ride, roll).+ Accommodate planned population and traffic growth in Camas.+ Flow well with the Lake-Everett roundabout and bridge.+ Be able to link to the North Shore of Lacamas Lake in the future.Please rank the aspects of the project that are most important to you, with 1 being the most important and 5 being the least. (Please rank all options below in order of importance) | <ol style="list-style-type: none">1. Improve safety and mobility for drivers2. Improve lighting3. Maintain traffic flow and property access during construction4. Improve safety and mobility for pedestrians5. Minimize impact to the environment6. Can be completed for a reasonable cost7. Improve connections to nearby areas, such as parks, schools, and downtown8. Has a "Camas" look and feel9. Minimize impact to properties on the corridor10. Improve parking11. Improve safety and mobility for casual cyclists12. Minimize noise13. Improve safety and mobility for wheelchair users14. Improve safety and mobility for serious cyclists |



Respondent No: 277

Login: Anonymous

Email: n/a

Responded At: Jan 03, 2023 15:08:14 pm

Last Seen: Jan 03, 2023 15:08:14 pm

IP Address: n/a

Item 1.

Q1. Which best describes your interest in the project?	I live in Camas.
Q2. What form of travel do you use on the Everett Street Corridor? Select all that apply.	Walk Bike – Casual Drive
Q3. How often do you travel the Everett Street Corridor?	Daily
Q4. Why do you typically travel or use the Everett Street Corridor? Select all that apply.	Recreation or use of recreational facilities in the area Visiting or using business establishments on the corridor Occasional travel through the area (other reasons)
Q5. When it comes to the form and function of the corridor, what's important to you?Using input from the community, owners of businesses and properties along the corridor, and a technical advisory group, the project team will develop multiple corridor designs, and then compare them to see how well they fulfill what the community is looking for. (This process is called an "alternatives analysis.") All designs will:+ Reflect all users and all modes of transportation (walk, ride, roll).+ Accommodate planned population and traffic growth in Camas.+ Flow well with the Lake-Everett roundabout and bridge.+ Be able to link to the North Shore of Lacamas Lake in the future.Please rank the aspects of the project that are most important to you, with 1 being the most important and 5 being the least. (Please rank all options below in order of importance)	1. Maintain traffic flow and property access during construction 2. Can be completed for a reasonable cost 3. Improve safety and mobility for drivers 4. Improve connections to nearby areas, such as parks, schools, and downtown 5. Improve parking 6. Improve lighting 7. Improve safety and mobility for pedestrians 8. Minimize impact to the environment 9. Minimize impact to properties on the corridor 10. Has a "Camas" look and feel 11. Minimize noise 12. Improve safety and mobility for casual cyclists 13. Improve safety and mobility for serious cyclists 14. Improve safety and mobility for wheelchair users



Respondent No: 278

Login: Anonymous

Email: n/a

Responded At: Jan 03, 2023 15:13:15 pm

Last Seen: Jan 03, 2023 15:13:15 pm

IP Address: n/a

Item 1.

- | | |
|--|---|
| Q1. Which best describes your interest in the project? | I live in Camas. |
| Q2. What form of travel do you use on the Everett Street Corridor? Select all that apply. | Walk
Bike – Casual
Drive |
| Q3. How often do you travel the Everett Street Corridor? | Daily |
| Q4. Why do you typically travel or use the Everett Street Corridor? Select all that apply. | Commuting to/from work inside or outside of City
Going to/from school
Recreation or use of recreational facilities in the area
Visiting or using business establishments on the corridor |
| Q5. When it comes to the form and function of the corridor, what's important to you? Using input from the community, owners of businesses and properties along the corridor, and a technical advisory group, the project team will develop multiple corridor designs, and then compare them to see how well they fulfill what the community is looking for. (This process is called an "alternatives analysis.") All designs will: + Reflect all users and all modes of transportation (walk, ride, roll). + Accommodate planned population and traffic growth in Camas. + Flow well with the Lake-Everett roundabout and bridge. + Be able to link to the North Shore of Lacamas Lake in the future. Please rank the aspects of the project that are most important to you, with 1 being the most important and 5 being the least. (Please rank all options below in order of importance) | 1. Improve safety and mobility for drivers
2. Improve safety and mobility for pedestrians
3. Improve connections to nearby areas, such as parks, schools, and downtown
4. Improve safety and mobility for wheelchair users
5. Improve safety and mobility for casual cyclists
6. Minimize impact to the environment
7. Minimize noise
8. Improve lighting
9. Can be completed for a reasonable cost
10. Maintain traffic flow and property access during construction
11. Has a "Camas" look and feel
12. Minimize impact to properties on the corridor
13. Improve safety and mobility for serious cyclists
14. Improve parking |



Respondent No: 279

Login: Anonymous

Email: n/a

Responded At: Jan 03, 2023 15:18:02 pm

Last Seen: Jan 03, 2023 15:18:02 pm

IP Address: n/a

Item 1.

Q1. Which best describes your interest in the project?	I live in Camas.
Q2. What form of travel do you use on the Everett Street Corridor? Select all that apply.	Walk Bike – Casual Drive
Q3. How often do you travel the Everett Street Corridor?	Daily
Q4. Why do you typically travel or use the Everett Street Corridor? Select all that apply.	Commuting to/from work inside or outside of City Recreation or use of recreational facilities in the area Visiting or using business establishments on the corridor
Q5. When it comes to the form and function of the corridor, what's important to you?Using input from the community, owners of businesses and properties along the corridor, and a technical advisory group, the project team will develop multiple corridor designs, and then compare them to see how well they fulfill what the community is looking for. (This process is called an "alternatives analysis.") All designs will:+ Reflect all users and all modes of transportation (walk, ride, roll).+ Accommodate planned population and traffic growth in Camas.+ Flow well with the Lake-Everett roundabout and bridge.+ Be able to link to the North Shore of Lacamas Lake in the future.Please rank the aspects of the project that are most important to you, with 1 being the most important and 5 being the least. (Please rank all options below in order of importance)	1. Improve safety and mobility for drivers 2. Maintain traffic flow and property access during construction 3. Improve connections to nearby areas, such as parks, schools, and downtown 4. Improve safety and mobility for pedestrians 5. Can be completed for a reasonable cost 6. Has a "Camas" look and feel 7. Minimize noise 8. Minimize impact to the environment 9. Minimize impact to properties on the corridor 10. Improve safety and mobility for serious cyclists 11. Improve safety and mobility for casual cyclists 12. Improve safety and mobility for wheelchair users 13. Improve parking 14. Improve lighting



Respondent No: 280

Login: Anonymous

Email: n/a

Responded At: Jan 03, 2023 15:18:24 pm

Last Seen: Jan 03, 2023 15:18:24 pm

IP Address: n/a

Item 1.

- | | |
|--|---|
| Q1. Which best describes your interest in the project? | I live in Camas. |
| Q2. What form of travel do you use on the Everett Street Corridor? Select all that apply. | Walk
Drive |
| Q3. How often do you travel the Everett Street Corridor? | Once a month or less |
| Q4. Why do you typically travel or use the Everett Street Corridor? Select all that apply. | Recreation or use of recreational facilities in the area
Visiting or using business establishments on the corridor |
| Q5. When it comes to the form and function of the corridor, what's important to you? Using input from the community, owners of businesses and properties along the corridor, and a technical advisory group, the project team will develop multiple corridor designs, and then compare them to see how well they fulfill what the community is looking for. (This process is called an "alternatives analysis.") All designs will: + Reflect all users and all modes of transportation (walk, ride, roll). + Accommodate planned population and traffic growth in Camas. + Flow well with the Lake-Everett roundabout and bridge. + Be able to link to the North Shore of Lacamas Lake in the future. Please rank the aspects of the project that are most important to you, with 1 being the most important and 5 being the least. (Please rank all options below in order of importance) | 1. Improve safety and mobility for pedestrians
2. Improve safety and mobility for casual cyclists
3. Improve connections to nearby areas, such as parks, schools, and downtown
4. Minimize impact to the environment
5. Improve safety and mobility for drivers
6. Has a "Camas" look and feel
7. Improve safety and mobility for serious cyclists
8. Can be completed for a reasonable cost
9. Improve parking
10. Improve lighting
11. Improve safety and mobility for wheelchair users
12. Maintain traffic flow and property access during construction
13. Minimize noise
14. Minimize impact to properties on the corridor |



Respondent No: 281

Login: Anonymous

Email: n/a

Responded At: Jan 03, 2023 15:21:21 pm

Last Seen: Jan 03, 2023 15:21:21 pm

IP Address: n/a

Item 1.

- | | |
|--|---|
| Q1. Which best describes your interest in the project? | I live in Camas. |
| Q2. What form of travel do you use on the Everett Street Corridor? Select all that apply. | Drive |
| Q3. How often do you travel the Everett Street Corridor? | At least three times a week |
| Q4. Why do you typically travel or use the Everett Street Corridor? Select all that apply. | Recreation or use of recreational facilities in the area
Visiting or using business establishments on the corridor |
| Q5. When it comes to the form and function of the corridor, what's important to you?Using input from the community, owners of businesses and properties along the corridor, and a technical advisory group, the project team will develop multiple corridor designs, and then compare them to see how well they fulfill what the community is looking for. (This process is called an "alternatives analysis.") All designs will:+ Reflect all users and all modes of transportation (walk, ride, roll).+ Accommodate planned population and traffic growth in Camas.+ Flow well with the Lake-Everett roundabout and bridge.+ Be able to link to the North Shore of Lacamas Lake in the future.Please rank the aspects of the project that are most important to you, with 1 being the most important and 5 being the least. (Please rank all options below in order of importance) | 1. Improve safety and mobility for pedestrians
2. Improve safety and mobility for wheelchair users
3. Improve connections to nearby areas, such as parks, schools, and downtown
4. Improve lighting
5. Improve safety and mobility for casual cyclists
6. Improve safety and mobility for serious cyclists
7. Has a "Camas" look and feel
8. Can be completed for a reasonable cost
9. Minimize impact to properties on the corridor
10. Improve safety and mobility for drivers
11. Minimize impact to the environment
12. Minimize noise
13. Improve parking
14. Maintain traffic flow and property access during construction |



Respondent No: 282

Login: Anonymous

Email: n/a

Responded At: Jan 03, 2023 15:32:16 pm

Last Seen: Jan 03, 2023 15:32:16 pm

IP Address: n/a

Item 1.

Q1. Which best describes your interest in the project?	I live or own property on the corridor.
Q2. What form of travel do you use on the Everett Street Corridor? Select all that apply.	Walk Run Bike – Casual Drive
Q3. How often do you travel the Everett Street Corridor?	Daily
Q4. Why do you typically travel or use the Everett Street Corridor? Select all that apply.	Commuting to/from work inside or outside of City Going to/from school Recreation or use of recreational facilities in the area
Q5. When it comes to the form and function of the corridor, what's important to you?Using input from the community, owners of businesses and properties along the corridor, and a technical advisory group, the project team will develop multiple corridor designs, and then compare them to see how well they fulfill what the community is looking for. (This process is called an "alternatives analysis.") All designs will:+ Reflect all users and all modes of transportation (walk, ride, roll).+ Accommodate planned population and traffic growth in Camas.+ Flow well with the Lake-Everett roundabout and bridge.+ Be able to link to the North Shore of Lacamas Lake in the future.Please rank the aspects of the project that are most important to you, with 1 being the most important and 5 being the least. (Please rank all options below in order of importance)	1. Improve safety and mobility for drivers 2. Minimize impact to properties on the corridor 3. Improve safety and mobility for pedestrians 4. Minimize noise 5. Minimize impact to the environment 6. Has a "Camas" look and feel 7. Improve connections to nearby areas, such as parks, schools, and downtown 8. Improve lighting 9. Maintain traffic flow and property access during construction 10. Improve safety and mobility for wheelchair users 11. Improve safety and mobility for casual cyclists 12. Can be completed for a reasonable cost 13. Improve parking 14. Improve safety and mobility for serious cyclists



Respondent No: 283

Login: Anonymous

Email: n/a

Responded At: Jan 03, 2023 15:38:04 pm

Last Seen: Jan 03, 2023 15:38:04 pm

IP Address: n/a

Item 1.

- Q1. Which best describes your interest in the project? I live or own property on the corridor.
- Q2. What form of travel do you use on the Everett Street Corridor? Select all that apply. Drive
- Q3. How often do you travel the Everett Street Corridor? Daily
- Q4. Why do you typically travel or use the Everett Street Corridor? Select all that apply. Commuting to/from work inside or outside of City
Going to/from school
Recreation or use of recreational facilities in the area
Visiting or using business establishments on the corridor
- Q5. When it comes to the form and function of the corridor, what's important to you? Using input from the community, owners of businesses and properties along the corridor, and a technical advisory group, the project team will develop multiple corridor designs, and then compare them to see how well they fulfill what the community is looking for. (This process is called an "alternatives analysis.") All designs will: + Reflect all users and all modes of transportation (walk, ride, roll). + Accommodate planned population and traffic growth in Camas. + Flow well with the Lake-Everett roundabout and bridge. + Be able to link to the North Shore of Lacamas Lake in the future. Please rank the aspects of the project that are most important to you, with 1 being the most important and 5 being the least. (Please rank all options below in order of importance)
1. Improve safety and mobility for pedestrians
 2. Improve safety and mobility for casual cyclists
 3. Improve safety and mobility for drivers
 4. Improve connections to nearby areas, such as parks, schools, and downtown
 5. Improve parking
 6. Improve lighting
 7. Minimize impact to properties on the corridor
 8. Minimize impact to the environment
 9. Maintain traffic flow and property access during construction
 10. Has a "Camas" look and feel
 11. Minimize noise
 12. Can be completed for a reasonable cost
 13. Improve safety and mobility for serious cyclists
 14. Improve safety and mobility for wheelchair users



Respondent No: 284

Login: Anonymous

Email: n/a

Responded At: Jan 03, 2023 16:01:42 pm

Last Seen: Jan 03, 2023 16:01:42 pm

IP Address: n/a

Item 1.

- | | |
|--|---|
| Q1. Which best describes your interest in the project? | I live in Camas. |
| Q2. What form of travel do you use on the Everett Street Corridor? Select all that apply. | Walk
Drive |
| Q3. How often do you travel the Everett Street Corridor? | At least three times a week |
| Q4. Why do you typically travel or use the Everett Street Corridor? Select all that apply. | Recreation or use of recreational facilities in the area
Occasional travel through the area (other reasons) |
| Q5. When it comes to the form and function of the corridor, what's important to you? Using input from the community, owners of businesses and properties along the corridor, and a technical advisory group, the project team will develop multiple corridor designs, and then compare them to see how well they fulfill what the community is looking for. (This process is called an "alternatives analysis.") All designs will: + Reflect all users and all modes of transportation (walk, ride, roll). + Accommodate planned population and traffic growth in Camas. + Flow well with the Lake-Everett roundabout and bridge. + Be able to link to the North Shore of Lacamas Lake in the future. Please rank the aspects of the project that are most important to you, with 1 being the most important and 5 being the least. (Please rank all options below in order of importance) | 1. Improve safety and mobility for drivers
2. Improve safety and mobility for pedestrians
3. Improve connections to nearby areas, such as parks, schools, and downtown
4. Improve safety and mobility for serious cyclists
5. Minimize impact to the environment
6. Maintain traffic flow and property access during construction
7. Minimize noise
8. Minimize impact to properties on the corridor
9. Can be completed for a reasonable cost
10. Improve parking
11. Improve lighting
12. Improve safety and mobility for casual cyclists
13. Improve safety and mobility for wheelchair users
14. Has a "Camas" look and feel |



Respondent No: 285

Login: Anonymous

Email: n/a

Responded At: Jan 03, 2023 16:03:23 pm

Last Seen: Jan 03, 2023 16:03:23 pm

IP Address: n/a

Item 1.

Q1. Which best describes your interest in the project?	I live in Camas.
Q2. What form of travel do you use on the Everett Street Corridor? Select all that apply.	Drive
Q3. How often do you travel the Everett Street Corridor?	Daily
Q4. Why do you typically travel or use the Everett Street Corridor? Select all that apply.	Going to/from school
Q5. When it comes to the form and function of the corridor, what's important to you?Using input from the community, owners of businesses and properties along the corridor, and a technical advisory group, the project team will develop multiple corridor designs, and then compare them to see how well they fulfill what the community is looking for. (This process is called an "alternatives analysis.") All designs will:+ Reflect all users and all modes of transportation (walk, ride, roll).+ Accommodate planned population and traffic growth in Camas.+ Flow well with the Lake-Everett roundabout and bridge.+ Be able to link to the North Shore of Lacamas Lake in the future.Please rank the aspects of the project that are most important to you, with 1 being the most important and 5 being the least. (Please rank all options below in order of importance)	<ol style="list-style-type: none">1. Minimize impact to properties on the corridor2. Minimize impact to the environment3. Has a "Camas" look and feel4. Minimize noise5. Maintain traffic flow and property access during construction6. Improve parking7. Improve lighting8. Improve safety and mobility for drivers9. Improve connections to nearby areas, such as parks, schools, and downtown10. Can be completed for a reasonable cost11. Improve safety and mobility for serious cyclists12. Improve safety and mobility for casual cyclists13. Improve safety and mobility for wheelchair users14. Improve safety and mobility for pedestrians



Respondent No: 286

Login: Anonymous

Email: n/a

Responded At: Jan 03, 2023 16:04:01 pm

Last Seen: Jan 03, 2023 16:04:01 pm

IP Address: n/a

Item 1.

Q1. Which best describes your interest in the project?	I live or own property on the corridor.
Q2. What form of travel do you use on the Everett Street Corridor? Select all that apply.	Run Drive
Q3. How often do you travel the Everett Street Corridor?	Daily
Q4. Why do you typically travel or use the Everett Street Corridor? Select all that apply.	Going to/from school Visiting or using business establishments on the corridor
Q5. When it comes to the form and function of the corridor, what's important to you?Using input from the community, owners of businesses and properties along the corridor, and a technical advisory group, the project team will develop multiple corridor designs, and then compare them to see how well they fulfill what the community is looking for. (This process is called an "alternatives analysis.") All designs will:+ Reflect all users and all modes of transportation (walk, ride, roll).+ Accommodate planned population and traffic growth in Camas.+ Flow well with the Lake-Everett roundabout and bridge.+ Be able to link to the North Shore of Lacamas Lake in the future.Please rank the aspects of the project that are most important to you, with 1 being the most important and 5 being the least. (Please rank all options below in order of importance)	1. Improve safety and mobility for drivers 2. Improve safety and mobility for pedestrians 3. Improve parking 4. Improve lighting 5. Improve safety and mobility for casual cyclists 6. Improve connections to nearby areas, such as parks, schools, and downtown 7. Has a "Camas" look and feel 8. Maintain traffic flow and property access during construction 9. Minimize noise 10. Minimize impact to properties on the corridor 11. Minimize impact to the environment 12. Improve safety and mobility for serious cyclists 13. Improve safety and mobility for wheelchair users 14. Can be completed for a reasonable cost



Respondent No: 287

Login: Anonymous

Email: n/a

Responded At: Jan 03, 2023 16:22:23 pm

Last Seen: Jan 03, 2023 16:22:23 pm

IP Address: n/a

Item 1.

- | | |
|--|---|
| Q1. Which best describes your interest in the project? | I live in Camas. |
| Q2. What form of travel do you use on the Everett Street Corridor? Select all that apply. | Drive |
| Q3. How often do you travel the Everett Street Corridor? | At least three times a week |
| Q4. Why do you typically travel or use the Everett Street Corridor? Select all that apply. | Going to/from school
Recreation or use of recreational facilities in the area |
| Q5. When it comes to the form and function of the corridor, what's important to you?Using input from the community, owners of businesses and properties along the corridor, and a technical advisory group, the project team will develop multiple corridor designs, and then compare them to see how well they fulfill what the community is looking for. (This process is called an "alternatives analysis.") All designs will:+ Reflect all users and all modes of transportation (walk, ride, roll).+ Accommodate planned population and traffic growth in Camas.+ Flow well with the Lake-Everett roundabout and bridge.+ Be able to link to the North Shore of Lacamas Lake in the future.Please rank the aspects of the project that are most important to you, with 1 being the most important and 5 being the least. (Please rank all options below in order of importance) | 1. Maintain traffic flow and property access during construction
2. Minimize impact to the environment
3. Improve connections to nearby areas, such as parks, schools, and downtown
4. Improve safety and mobility for drivers
5. Improve safety and mobility for serious cyclists
6. Improve safety and mobility for casual cyclists
7. Improve safety and mobility for pedestrians
8. Improve safety and mobility for wheelchair users
9. Can be completed for a reasonable cost
10. Minimize impact to properties on the corridor
11. Minimize noise
12. Has a "Camas" look and feel
13. Improve lighting
14. Improve parking |



Respondent No: 288

Login: Anonymous

Email: n/a

Responded At: Jan 03, 2023 16:23:10 pm

Last Seen: Jan 03, 2023 16:23:10 pm

IP Address: n/a

Item 1.

- | | |
|--|---|
| Q1. Which best describes your interest in the project? | I live in Camas. |
| <hr/> | |
| Q2. What form of travel do you use on the Everett Street Corridor? Select all that apply. | Walk
Bike – Casual
Drive |
| <hr/> | |
| Q3. How often do you travel the Everett Street Corridor? | Daily |
| <hr/> | |
| Q4. Why do you typically travel or use the Everett Street Corridor? Select all that apply. | Commuting to/from work inside or outside of City |
| <hr/> | |
| Q5. When it comes to the form and function of the corridor, what's important to you?Using input from the community, owners of businesses and properties along the corridor, and a technical advisory group, the project team will develop multiple corridor designs, and then compare them to see how well they fulfill what the community is looking for. (This process is called an "alternatives analysis.") All designs will:+ Reflect all users and all modes of transportation (walk, ride, roll).+ Accommodate planned population and traffic growth in Camas.+ Flow well with the Lake-Everett roundabout and bridge.+ Be able to link to the North Shore of Lacamas Lake in the future.Please rank the aspects of the project that are most important to you, with 1 being the most important and 5 being the least. (Please rank all options below in order of importance) | 1. Improve safety and mobility for pedestrians
2. Improve connections to nearby areas, such as parks, schools, and downtown
3. Improve parking
4. Improve safety and mobility for casual cyclists
5. Maintain traffic flow and property access during construction
6. Improve safety and mobility for drivers
7. Minimize impact to the environment
8. Minimize impact to properties on the corridor
9. Has a "Camas" look and feel
10. Minimize noise
11. Can be completed for a reasonable cost
12. Improve lighting
13. Improve safety and mobility for wheelchair users
14. Improve safety and mobility for serious cyclists |



Respondent No: 289

Login: Anonymous

Email: n/a

Responded At: Jan 03, 2023 16:23:57 pm

Last Seen: Jan 03, 2023 16:23:57 pm

IP Address: n/a

Item 1.

- | | |
|--|--|
| Q1. Which best describes your interest in the project? | I live in Camas. |
| Q2. What form of travel do you use on the Everett Street Corridor? Select all that apply. | Drive |
| Q3. How often do you travel the Everett Street Corridor? | Daily |
| Q4. Why do you typically travel or use the Everett Street Corridor? Select all that apply. | Visiting or using business establishments on the corridor |
| Q5. When it comes to the form and function of the corridor, what's important to you?Using input from the community, owners of businesses and properties along the corridor, and a technical advisory group, the project team will develop multiple corridor designs, and then compare them to see how well they fulfill what the community is looking for. (This process is called an "alternatives analysis.") All designs will:+ Reflect all users and all modes of transportation (walk, ride, roll).+ Accommodate planned population and traffic growth in Camas.+ Flow well with the Lake-Everett roundabout and bridge.+ Be able to link to the North Shore of Lacamas Lake in the future.Please rank the aspects of the project that are most important to you, with 1 being the most important and 5 being the least. (Please rank all options below in order of importance) | <ol style="list-style-type: none">1. Improve safety and mobility for drivers2. Improve connections to nearby areas, such as parks, schools, and downtown3. Minimize noise4. Has a "Camas" look and feel5. Improve safety and mobility for pedestrians6. Improve safety and mobility for casual cyclists7. Improve safety and mobility for serious cyclists8. Improve safety and mobility for wheelchair users9. Minimize impact to the environment10. Minimize impact to properties on the corridor11. Improve lighting12. Can be completed for a reasonable cost13. Improve parking14. Maintain traffic flow and property access during construction |



Respondent No: 290

Login: Anonymous

Email: n/a

Responded At: Jan 03, 2023 16:31:16 pm

Last Seen: Jan 03, 2023 16:31:16 pm

IP Address: n/a

Item 1.

Q1. Which best describes your interest in the project?	I live or own property on the corridor.
Q2. What form of travel do you use on the Everett Street Corridor? Select all that apply.	Drive
Q3. How often do you travel the Everett Street Corridor?	Daily
Q4. Why do you typically travel or use the Everett Street Corridor? Select all that apply.	Commuting to/from work inside or outside of City Going to/from school Recreation or use of recreational facilities in the area
Q5. When it comes to the form and function of the corridor, what's important to you?Using input from the community, owners of businesses and properties along the corridor, and a technical advisory group, the project team will develop multiple corridor designs, and then compare them to see how well they fulfill what the community is looking for. (This process is called an "alternatives analysis.") All designs will:+ Reflect all users and all modes of transportation (walk, ride, roll).+ Accommodate planned population and traffic growth in Camas.+ Flow well with the Lake-Everett roundabout and bridge.+ Be able to link to the North Shore of Lacamas Lake in the future.Please rank the aspects of the project that are most important to you, with 1 being the most important and 5 being the least. (Please rank all options below in order of importance)	1. Improve safety and mobility for pedestrians 2. Improve safety and mobility for casual cyclists 3. Improve safety and mobility for drivers 4. Improve connections to nearby areas, such as parks, schools, and downtown 5. Improve safety and mobility for serious cyclists 6. Improve safety and mobility for wheelchair users 7. Maintain traffic flow and property access during construction 8. Can be completed for a reasonable cost 9. Minimize impact to the environment 10. Minimize impact to properties on the corridor 11. Improve lighting 12. Improve parking 13. Has a "Camas" look and feel 14. Minimize noise



Respondent No: 291

Login: Anonymous

Email: n/a

Responded At: Jan 03, 2023 16:34:16 pm

Last Seen: Jan 03, 2023 16:34:16 pm

IP Address: n/a

Item 1.

Q1. Which best describes your interest in the project?	I live in Camas.
Q2. What form of travel do you use on the Everett Street Corridor? Select all that apply.	Run Bike – Serious Drive
Q3. How often do you travel the Everett Street Corridor?	Daily
Q4. Why do you typically travel or use the Everett Street Corridor? Select all that apply.	Going to/from school Recreation or use of recreational facilities in the area
Q5. When it comes to the form and function of the corridor, what's important to you?Using input from the community, owners of businesses and properties along the corridor, and a technical advisory group, the project team will develop multiple corridor designs, and then compare them to see how well they fulfill what the community is looking for. (This process is called an "alternatives analysis.") All designs will:+ Reflect all users and all modes of transportation (walk, ride, roll).+ Accommodate planned population and traffic growth in Camas.+ Flow well with the Lake-Everett roundabout and bridge.+ Be able to link to the North Shore of Lacamas Lake in the future.Please rank the aspects of the project that are most important to you, with 1 being the most important and 5 being the least. (Please rank all options below in order of importance)	1. Improve connections to nearby areas, such as parks, schools, and downtown 2. Improve safety and mobility for drivers 3. Improve safety and mobility for pedestrians 4. Improve safety and mobility for casual cyclists 5. Improve safety and mobility for serious cyclists 6. Improve safety and mobility for wheelchair users 7. Improve parking 8. Improve lighting 9. Minimize impact to the environment 10. Has a "Camas" look and feel 11. Maintain traffic flow and property access during construction 12. Can be completed for a reasonable cost 13. Minimize impact to properties on the corridor 14. Minimize noise



Respondent No: 292

Login: Anonymous

Email: n/a

Responded At: Jan 03, 2023 16:43:45 pm

Last Seen: Jan 03, 2023 16:43:45 pm

IP Address: n/a

Item 1.

- | | |
|--|---|
| Q1. Which best describes your interest in the project? | I live in Camas. |
| Q2. What form of travel do you use on the Everett Street Corridor? Select all that apply. | Drive |
| Q3. How often do you travel the Everett Street Corridor? | At least three times a week |
| Q4. Why do you typically travel or use the Everett Street Corridor? Select all that apply. | Going to/from school
Recreation or use of recreational facilities in the area
Visiting or using business establishments on the corridor
Occasional travel through the area (other reasons) |
| Q5. When it comes to the form and function of the corridor, what's important to you?Using input from the community, owners of businesses and properties along the corridor, and a technical advisory group, the project team will develop multiple corridor designs, and then compare them to see how well they fulfill what the community is looking for. (This process is called an "alternatives analysis.") All designs will:+ Reflect all users and all modes of transportation (walk, ride, roll).+ Accommodate planned population and traffic growth in Camas.+ Flow well with the Lake-Everett roundabout and bridge.+ Be able to link to the North Shore of Lacamas Lake in the future.Please rank the aspects of the project that are most important to you, with 1 being the most important and 5 being the least. (Please rank all options below in order of importance) | 1. Improve safety and mobility for drivers
2. Improve connections to nearby areas, such as parks, schools, and downtown
3. Improve lighting
4. Minimize impact to the environment
5. Improve safety and mobility for casual cyclists
6. Improve safety and mobility for pedestrians
7. Improve parking
8. Maintain traffic flow and property access during construction
9. Can be completed for a reasonable cost
10. Has a "Camas" look and feel
11. Minimize impact to properties on the corridor
12. Improve safety and mobility for wheelchair users
13. Improve safety and mobility for serious cyclists
14. Minimize noise |



Respondent No: 293

Login: Anonymous

Email: n/a

Responded At: Jan 03, 2023 16:45:05 pm

Last Seen: Jan 03, 2023 16:45:05 pm

IP Address: n/a

Item 1.

- | | |
|--|---|
| Q1. Which best describes your interest in the project? | I live in Camas. |
| Q2. What form of travel do you use on the Everett Street Corridor? Select all that apply. | Bike – Serious
Drive |
| Q3. How often do you travel the Everett Street Corridor? | Once a month or less |
| Q4. Why do you typically travel or use the Everett Street Corridor? Select all that apply. | Recreation or use of recreational facilities in the area |
| Q5. When it comes to the form and function of the corridor, what's important to you?Using input from the community, owners of businesses and properties along the corridor, and a technical advisory group, the project team will develop multiple corridor designs, and then compare them to see how well they fulfill what the community is looking for. (This process is called an "alternatives analysis.") All designs will:+ Reflect all users and all modes of transportation (walk, ride, roll).+ Accommodate planned population and traffic growth in Camas.+ Flow well with the Lake-Everett roundabout and bridge.+ Be able to link to the North Shore of Lacamas Lake in the future.Please rank the aspects of the project that are most important to you, with 1 being the most important and 5 being the least. (Please rank all options below in order of importance) | 1. Improve connections to nearby areas, such as parks, schools, and downtown
2. Improve safety and mobility for drivers
3. Minimize impact to properties on the corridor
4. Improve safety and mobility for serious cyclists
5. Minimize impact to the environment
6. Can be completed for a reasonable cost
7. Maintain traffic flow and property access during construction
8. Improve safety and mobility for pedestrians
9. Improve safety and mobility for casual cyclists
10. Improve safety and mobility for wheelchair users
11. Minimize noise
12. Has a "Camas" look and feel
13. Improve lighting
14. Improve parking |



Respondent No: 294

Login: Anonymous

Email: n/a

Responded At: Jan 03, 2023 17:15:12 pm

Last Seen: Jan 03, 2023 17:15:12 pm

IP Address: n/a

Item 1.

- | | |
|--|---|
| Q1. Which best describes your interest in the project? | I live in Camas. |
| Q2. What form of travel do you use on the Everett Street Corridor? Select all that apply. | Walk
Bike – Casual
Drive |
| Q3. How often do you travel the Everett Street Corridor? | Daily |
| Q4. Why do you typically travel or use the Everett Street Corridor? Select all that apply. | Commuting to/from work inside or outside of City
Going to/from school
Recreation or use of recreational facilities in the area
Visiting or using business establishments on the corridor |
| Q5. When it comes to the form and function of the corridor, what's important to you? Using input from the community, owners of businesses and properties along the corridor, and a technical advisory group, the project team will develop multiple corridor designs, and then compare them to see how well they fulfill what the community is looking for. (This process is called an "alternatives analysis.") All designs will: + Reflect all users and all modes of transportation (walk, ride, roll). + Accommodate planned population and traffic growth in Camas. + Flow well with the Lake-Everett roundabout and bridge. + Be able to link to the North Shore of Lacamas Lake in the future. Please rank the aspects of the project that are most important to you, with 1 being the most important and 5 being the least. (Please rank all options below in order of importance) | 1. Improve connections to nearby areas, such as parks, schools, and downtown
2. Maintain traffic flow and property access during construction
3. Improve safety and mobility for drivers
4. Improve safety and mobility for casual cyclists
5. Improve parking
6. Improve lighting
7. Improve safety and mobility for pedestrians
8. Improve safety and mobility for serious cyclists
9. Minimize impact to the environment
10. Can be completed for a reasonable cost
11. Has a "Camas" look and feel
12. Minimize impact to properties on the corridor
13. Minimize noise
14. Improve safety and mobility for wheelchair users |



Respondent No: 295

Login: Anonymous

Email: n/a

Responded At: Jan 03, 2023 18:07:07 pm

Last Seen: Jan 03, 2023 18:07:07 pm

IP Address: n/a

Item 1.

Q1. Which best describes your interest in the project?	I live or own property on the corridor.
Q2. What form of travel do you use on the Everett Street Corridor? Select all that apply.	Walk Bike – Casual Drive
Q3. How often do you travel the Everett Street Corridor?	Daily
Q4. Why do you typically travel or use the Everett Street Corridor? Select all that apply.	Commuting to/from work inside or outside of City Going to/from school Recreation or use of recreational facilities in the area Visiting or using business establishments on the corridor Occasional travel through the area (other reasons)
Q5. When it comes to the form and function of the corridor, what's important to you? Using input from the community, owners of businesses and properties along the corridor, and a technical advisory group, the project team will develop multiple corridor designs, and then compare them to see how well they fulfill what the community is looking for. (This process is called an "alternatives analysis.") All designs will: + Reflect all users and all modes of transportation (walk, ride, roll). + Accommodate planned population and traffic growth in Camas. + Flow well with the Lake-Everett roundabout and bridge. + Be able to link to the North Shore of Lacamas Lake in the future. Please rank the aspects of the project that are most important to you, with 1 being the most important and 5 being the least. (Please rank all options below in order of importance)	1. Maintain traffic flow and property access during construction 2. Can be completed for a reasonable cost 3. Minimize impact to properties on the corridor 4. Minimize impact to the environment 5. Improve safety and mobility for casual cyclists 6. Improve safety and mobility for pedestrians 7. Minimize noise 8. Improve safety and mobility for wheelchair users 9. Improve safety and mobility for drivers 10. Improve connections to nearby areas, such as parks, schools, and downtown 11. Improve parking 12. Improve lighting 13. Improve safety and mobility for serious cyclists 14. Has a "Camas" look and feel



Respondent No: 296

Login: Anonymous

Email: n/a

Responded At: Jan 03, 2023 18:17:24 pm

Last Seen: Jan 03, 2023 18:17:24 pm

IP Address: n/a

Item 1.

- | | |
|--|--|
| Q1. Which best describes your interest in the project? | I live in Camas. |
| Q2. What form of travel do you use on the Everett Street Corridor? Select all that apply. | Drive |
| Q3. How often do you travel the Everett Street Corridor? | Once a month or less |
| Q4. Why do you typically travel or use the Everett Street Corridor? Select all that apply. | Going to/from school |
| Q5. When it comes to the form and function of the corridor, what's important to you?Using input from the community, owners of businesses and properties along the corridor, and a technical advisory group, the project team will develop multiple corridor designs, and then compare them to see how well they fulfill what the community is looking for. (This process is called an "alternatives analysis.") All designs will:+ Reflect all users and all modes of transportation (walk, ride, roll).+ Accommodate planned population and traffic growth in Camas.+ Flow well with the Lake-Everett roundabout and bridge.+ Be able to link to the North Shore of Lacamas Lake in the future.Please rank the aspects of the project that are most important to you, with 1 being the most important and 5 being the least. (Please rank all options below in order of importance) | <ol style="list-style-type: none">1. Improve safety and mobility for pedestrians2. Improve safety and mobility for drivers3. Improve connections to nearby areas, such as parks, schools, and downtown4. Improve parking5. Maintain traffic flow and property access during construction6. Improve safety and mobility for casual cyclists7. Improve safety and mobility for wheelchair users8. Can be completed for a reasonable cost9. Has a "Camas" look and feel10. Minimize impact to the environment11. Minimize impact to properties on the corridor12. Improve safety and mobility for serious cyclists13. Improve lighting14. Minimize noise |



Respondent No: 297

Login: Anonymous

Email: n/a

Responded At: Jan 03, 2023 18:23:06 pm

Last Seen: Jan 03, 2023 18:23:06 pm

IP Address: n/a

Item 1.

- | | |
|--|---|
| Q1. Which best describes your interest in the project? | I live in Camas. |
| Q2. What form of travel do you use on the Everett Street Corridor? Select all that apply. | Drive |
| Q3. How often do you travel the Everett Street Corridor? | At least three times a week |
| Q4. Why do you typically travel or use the Everett Street Corridor? Select all that apply. | Going to/from school
Recreation or use of recreational facilities in the area
Visiting or using business establishments on the corridor
Occasional travel through the area (other reasons) |
| Q5. When it comes to the form and function of the corridor, what's important to you?Using input from the community, owners of businesses and properties along the corridor, and a technical advisory group, the project team will develop multiple corridor designs, and then compare them to see how well they fulfill what the community is looking for. (This process is called an "alternatives analysis.") All designs will:+ Reflect all users and all modes of transportation (walk, ride, roll).+ Accommodate planned population and traffic growth in Camas.+ Flow well with the Lake-Everett roundabout and bridge.+ Be able to link to the North Shore of Lacamas Lake in the future.Please rank the aspects of the project that are most important to you, with 1 being the most important and 5 being the least. (Please rank all options below in order of importance) | 1. Improve connections to nearby areas, such as parks, schools, and downtown
2. Improve safety and mobility for drivers
3. Improve parking
4. Has a "Camas" look and feel
5. Improve lighting
6. Improve safety and mobility for pedestrians
7. Improve safety and mobility for casual cyclists
8. Minimize impact to the environment
9. Improve safety and mobility for wheelchair users
10. Improve safety and mobility for serious cyclists
11. Can be completed for a reasonable cost
12. Maintain traffic flow and property access during construction
13. Minimize noise
14. Minimize impact to properties on the corridor |



Respondent No: 298

Login: Anonymous

Email: n/a

Responded At: Jan 03, 2023 18:34:04 pm

Last Seen: Jan 03, 2023 18:34:04 pm

IP Address: n/a

Item 1.

- Q1. Which best describes your interest in the project? I live in Camas.
- Q2. What form of travel do you use on the Everett Street Corridor? Select all that apply. Drive
- Q3. How often do you travel the Everett Street Corridor? At least three times a week
- Q4. Why do you typically travel or use the Everett Street Corridor? Select all that apply. Going to/from school
Recreation or use of recreational facilities in the area
Visiting or using business establishments on the corridor
- Q5. When it comes to the form and function of the corridor, what's important to you? Using input from the community, owners of businesses and properties along the corridor, and a technical advisory group, the project team will develop multiple corridor designs, and then compare them to see how well they fulfill what the community is looking for. (This process is called an "alternatives analysis.") All designs will: + Reflect all users and all modes of transportation (walk, ride, roll). + Accommodate planned population and traffic growth in Camas. + Flow well with the Lake-Everett roundabout and bridge. + Be able to link to the North Shore of Lacamas Lake in the future. Please rank the aspects of the project that are most important to you, with 1 being the most important and 5 being the least. (Please rank all options below in order of importance)
1. Improve safety and mobility for drivers
 2. Improve safety and mobility for pedestrians
 3. Improve parking
 4. Improve lighting
 5. Has a "Camas" look and feel
 6. Can be completed for a reasonable cost
 7. Maintain traffic flow and property access during construction
 8. Improve connections to nearby areas, such as parks, schools, and downtown
 9. Improve safety and mobility for casual cyclists
 10. Improve safety and mobility for wheelchair users
 11. Improve safety and mobility for serious cyclists
 12. Minimize impact to properties on the corridor
 13. Minimize impact to the environment
 14. Minimize noise



Respondent No: 299

Login: Anonymous

Email: n/a

Responded At: Jan 03, 2023 18:39:06 pm

Last Seen: Jan 03, 2023 18:39:06 pm

IP Address: n/a

Item 1.

- | | |
|--|--|
| Q1. Which best describes your interest in the project? | I live in Camas. |
| Q2. What form of travel do you use on the Everett Street Corridor? Select all that apply. | Drive |
| Q3. How often do you travel the Everett Street Corridor? | At least three times a week |
| Q4. Why do you typically travel or use the Everett Street Corridor? Select all that apply. | Going to/from school |
| Q5. When it comes to the form and function of the corridor, what's important to you?Using input from the community, owners of businesses and properties along the corridor, and a technical advisory group, the project team will develop multiple corridor designs, and then compare them to see how well they fulfill what the community is looking for. (This process is called an "alternatives analysis.") All designs will:+ Reflect all users and all modes of transportation (walk, ride, roll).+ Accommodate planned population and traffic growth in Camas.+ Flow well with the Lake-Everett roundabout and bridge.+ Be able to link to the North Shore of Lacamas Lake in the future.Please rank the aspects of the project that are most important to you, with 1 being the most important and 5 being the least. (Please rank all options below in order of importance) | <ol style="list-style-type: none">1. Maintain traffic flow and property access during construction2. Improve connections to nearby areas, such as parks, schools, and downtown3. Improve parking4. Can be completed for a reasonable cost5. Improve safety and mobility for wheelchair users6. Improve safety and mobility for pedestrians7. Improve lighting8. Improve safety and mobility for drivers9. Improve safety and mobility for casual cyclists10. Improve safety and mobility for serious cyclists11. Minimize impact to the environment12. Minimize impact to properties on the corridor13. Minimize noise14. Has a "Camas" look and feel |



Respondent No: 300

Login: Anonymous

Email: n/a

Responded At: Jan 03, 2023 18:53:44 pm

Last Seen: Jan 03, 2023 18:53:44 pm

IP Address: n/a

Item 1.

Q1. Which best describes your interest in the project?	I live in Camas.
Q2. What form of travel do you use on the Everett Street Corridor? Select all that apply.	Bike – Casual Drive
Q3. How often do you travel the Everett Street Corridor?	Once a month or less
Q4. Why do you typically travel or use the Everett Street Corridor? Select all that apply.	Recreation or use of recreational facilities in the area Occasional travel through the area (other reasons)
Q5. When it comes to the form and function of the corridor, what's important to you?Using input from the community, owners of businesses and properties along the corridor, and a technical advisory group, the project team will develop multiple corridor designs, and then compare them to see how well they fulfill what the community is looking for. (This process is called an "alternatives analysis.") All designs will:+ Reflect all users and all modes of transportation (walk, ride, roll).+ Accommodate planned population and traffic growth in Camas.+ Flow well with the Lake-Everett roundabout and bridge.+ Be able to link to the North Shore of Lacamas Lake in the future.Please rank the aspects of the project that are most important to you, with 1 being the most important and 5 being the least. (Please rank all options below in order of importance)	1. Improve safety and mobility for casual cyclists 2. Has a "Camas" look and feel 3. Improve connections to nearby areas, such as parks, schools, and downtown 4. Improve safety and mobility for pedestrians 5. Improve safety and mobility for wheelchair users 6. Improve safety and mobility for drivers 7. Improve parking 8. Can be completed for a reasonable cost 9. Improve lighting 10. Improve safety and mobility for serious cyclists 11. Minimize impact to the environment 12. Minimize impact to properties on the corridor 13. Minimize noise 14. Maintain traffic flow and property access during construction



Respondent No: 301

Login: Anonymous

Email: n/a

Responded At: Jan 03, 2023 19:00:34 pm

Last Seen: Jan 03, 2023 19:00:34 pm

IP Address: n/a

Item 1.

-
- Q1. Which best describes your interest in the project? I live in Camas.
-
- Q2. What form of travel do you use on the Everett Street Corridor? Select all that apply. Bike – Serious
Drive
-
- Q3. How often do you travel the Everett Street Corridor? Daily
-
- Q4. Why do you typically travel or use the Everett Street Corridor? Select all that apply. Commuting to/from work inside or outside of City
Going to/from school
Recreation or use of recreational facilities in the area
-
- Q5. When it comes to the form and function of the corridor, what's important to you? Using input from the community, owners of businesses and properties along the corridor, and a technical advisory group, the project team will develop multiple corridor designs, and then compare them to see how well they fulfill what the community is looking for. (This process is called an "alternatives analysis.") All designs will: + Reflect all users and all modes of transportation (walk, ride, roll). + Accommodate planned population and traffic growth in Camas. + Flow well with the Lake-Everett roundabout and bridge. + Be able to link to the North Shore of Lacamas Lake in the future. Please rank the aspects of the project that are most important to you, with 1 being the most important and 5 being the least. (Please rank all options below in order of importance)
-
1. Improve safety and mobility for pedestrians
 2. Improve safety and mobility for drivers
 3. Improve connections to nearby areas, such as parks, schools, and downtown
 4. Improve safety and mobility for casual cyclists
 5. Improve safety and mobility for serious cyclists
 6. Improve safety and mobility for wheelchair users
 7. Minimize impact to the environment
 8. Maintain traffic flow and property access during construction
 9. Can be completed for a reasonable cost
 10. Has a "Camas" look and feel
 11. Minimize noise
 12. Improve lighting
 13. Improve parking
 14. Minimize impact to properties on the corridor
-



Respondent No: 302

Login: Anonymous

Email: n/a

Responded At: Jan 03, 2023 19:17:33 pm

Last Seen: Jan 03, 2023 19:17:33 pm

IP Address: n/a

Item 1.

Q1. Which best describes your interest in the project?	I live or own property on the corridor.
Q2. What form of travel do you use on the Everett Street Corridor? Select all that apply.	Walk Drive
Q3. How often do you travel the Everett Street Corridor?	Daily
Q4. Why do you typically travel or use the Everett Street Corridor? Select all that apply.	Commuting to/from work inside or outside of City Going to/from school Visiting or using business establishments on the corridor Occasional travel through the area (other reasons)
Q5. When it comes to the form and function of the corridor, what's important to you?Using input from the community, owners of businesses and properties along the corridor, and a technical advisory group, the project team will develop multiple corridor designs, and then compare them to see how well they fulfill what the community is looking for. (This process is called an "alternatives analysis.") All designs will: + Reflect all users and all modes of transportation (walk, ride, roll).+ Accommodate planned population and traffic growth in Camas.+ Flow well with the Lake-Everett roundabout and bridge.+ Be able to link to the North Shore of Lacamas Lake in the future.Please rank the aspects of the project that are most important to you, with 1 being the most important and 5 being the least. (Please rank all options below in order of importance)	1. Can be completed for a reasonable cost 2. Improve safety and mobility for drivers 3. Has a "Camas" look and feel 4. Maintain traffic flow and property access during construction 5. Improve safety and mobility for pedestrians 6. Improve safety and mobility for wheelchair users 7. Improve lighting 8. Minimize impact to properties on the corridor 9. Improve parking 10. Minimize noise 11. Minimize impact to the environment 12. Improve connections to nearby areas, such as parks, schools, and downtown 13. Improve safety and mobility for casual cyclists 14. Improve safety and mobility for serious cyclists



Respondent No: 303

Login: Anonymous

Email: n/a

Responded At: Jan 03, 2023 19:29:56 pm

Last Seen: Jan 03, 2023 19:29:56 pm

IP Address: n/a

Item 1.

Q1. Which best describes your interest in the project?	I live in Camas.
Q2. What form of travel do you use on the Everett Street Corridor? Select all that apply.	Bike – Serious Drive
Q3. How often do you travel the Everett Street Corridor?	Daily
Q4. Why do you typically travel or use the Everett Street Corridor? Select all that apply.	Commuting to/from work inside or outside of City Going to/from school Recreation or use of recreational facilities in the area Visiting or using business establishments on the corridor
Q5. When it comes to the form and function of the corridor, what's important to you?Using input from the community, owners of businesses and properties along the corridor, and a technical advisory group, the project team will develop multiple corridor designs, and then compare them to see how well they fulfill what the community is looking for. (This process is called an "alternatives analysis.") All designs will: + Reflect all users and all modes of transportation (walk, ride, roll).+ Accommodate planned population and traffic growth in Camas.+ Flow well with the Lake-Everett roundabout and bridge.+ Be able to link to the North Shore of Lacamas Lake in the future.Please rank the aspects of the project that are most important to you, with 1 being the most important and 5 being the least. (Please rank all options below in order of importance)	1. Improve safety and mobility for serious cyclists 2. Improve safety and mobility for casual cyclists 3. Improve safety and mobility for drivers 4. Improve connections to nearby areas, such as parks, schools, and downtown 5. Improve safety and mobility for pedestrians 6. Minimize impact to properties on the corridor 7. Has a "Camas" look and feel 8. Improve lighting 9. Minimize impact to the environment 10. Maintain traffic flow and property access during construction 11. Improve parking 12. Can be completed for a reasonable cost 13. Minimize noise 14. Improve safety and mobility for wheelchair users



Respondent No: 304

Login: Anonymous

Email: n/a

Responded At: Jan 03, 2023 19:50:46 pm

Last Seen: Jan 03, 2023 19:50:46 pm

IP Address: n/a

Item 1.

Q1. Which best describes your interest in the project?	I live in Camas.
Q2. What form of travel do you use on the Everett Street Corridor? Select all that apply.	Walk Run Drive Other (please specify) Walk/run with dog
Q3. How often do you travel the Everett Street Corridor?	At least three times a week
Q4. Why do you typically travel or use the Everett Street Corridor? Select all that apply.	Recreation or use of recreational facilities in the area Visiting or using business establishments on the corridor Occasional travel through the area (other reasons)
Q5. When it comes to the form and function of the corridor, what's important to you? Using input from the community, owners of businesses and properties along the corridor, and a technical advisory group, the project team will develop multiple corridor designs, and then compare them to see how well they fulfill what the community is looking for. (This process is called an "alternatives analysis.") All designs will: + Reflect all users and all modes of transportation (walk, ride, roll). + Accommodate planned population and traffic growth in Camas. + Flow well with the Lake-Everett roundabout and bridge. + Be able to link to the North Shore of Lacamas Lake in the future. Please rank the aspects of the project that are most important to you, with 1 being the most important and 5 being the least. (Please rank all options below in order of importance)	1. Improve safety and mobility for pedestrians 2. Improve connections to nearby areas, such as parks, schools, and downtown 3. Has a "Camas" look and feel 4. Improve safety and mobility for casual cyclists 5. Improve safety and mobility for wheelchair users 6. Minimize impact to the environment 7. Can be completed for a reasonable cost 8. Maintain traffic flow and property access during construction 9. Improve safety and mobility for drivers 10. Improve lighting 11. Minimize impact to properties on the corridor 12. Minimize noise 13. Improve parking 14. Improve safety and mobility for serious cyclists



Respondent No: 305

Login: Anonymous

Email: n/a

Responded At: Jan 03, 2023 19:52:31 pm

Last Seen: Jan 03, 2023 19:52:31 pm

IP Address: n/a

Item 1.

- | | |
|--|---|
| Q1. Which best describes your interest in the project? | I live in Camas. |
| Q2. What form of travel do you use on the Everett Street Corridor? Select all that apply. | Drive |
| Q3. How often do you travel the Everett Street Corridor? | Daily |
| Q4. Why do you typically travel or use the Everett Street Corridor? Select all that apply. | Commuting to/from work inside or outside of City
Going to/from school
Recreation or use of recreational facilities in the area
Visiting or using business establishments on the corridor |
| Q5. When it comes to the form and function of the corridor, what's important to you?Using input from the community, owners of businesses and properties along the corridor, and a technical advisory group, the project team will develop multiple corridor designs, and then compare them to see how well they fulfill what the community is looking for. (This process is called an "alternatives analysis.") All designs will:+ Reflect all users and all modes of transportation (walk, ride, roll).+ Accommodate planned population and traffic growth in Camas.+ Flow well with the Lake-Everett roundabout and bridge.+ Be able to link to the North Shore of Lacamas Lake in the future.Please rank the aspects of the project that are most important to you, with 1 being the most important and 5 being the least. (Please rank all options below in order of importance) | 1. Has a "Camas" look and feel
2. Minimize impact to properties on the corridor
3. Minimize impact to the environment
4. Minimize noise
5. Can be completed for a reasonable cost
6. Maintain traffic flow and property access during construction
7. Improve safety and mobility for serious cyclists
8. Improve lighting
9. Improve parking
10. Improve connections to nearby areas, such as parks, schools, and downtown
11. Improve safety and mobility for drivers
12. Improve safety and mobility for casual cyclists
13. Improve safety and mobility for wheelchair users
14. Improve safety and mobility for pedestrians |



Respondent No: 306

Login: Anonymous

Email: n/a

Responded At: Jan 03, 2023 20:19:36 pm

Last Seen: Jan 03, 2023 20:19:36 pm

IP Address: n/a

Item 1.

- | | |
|--|--|
| Q1. Which best describes your interest in the project? | I work in Camas. |
| Q2. What form of travel do you use on the Everett Street Corridor? Select all that apply. | Drive |
| Q3. How often do you travel the Everett Street Corridor? | Daily |
| Q4. Why do you typically travel or use the Everett Street Corridor? Select all that apply. | Commuting to/from work inside or outside of City
Recreation or use of recreational facilities in the area
Visiting or using business establishments on the corridor |
| Q5. When it comes to the form and function of the corridor, what's important to you?Using input from the community, owners of businesses and properties along the corridor, and a technical advisory group, the project team will develop multiple corridor designs, and then compare them to see how well they fulfill what the community is looking for. (This process is called an "alternatives analysis.") All designs will:+ Reflect all users and all modes of transportation (walk, ride, roll).+ Accommodate planned population and traffic growth in Camas.+ Flow well with the Lake-Everett roundabout and bridge.+ Be able to link to the North Shore of Lacamas Lake in the future.Please rank the aspects of the project that are most important to you, with 1 being the most important and 5 being the least. (Please rank all options below in order of importance) | <ol style="list-style-type: none">1. Improve safety and mobility for drivers2. Improve safety and mobility for pedestrians3. Improve connections to nearby areas, such as parks, schools, and downtown4. Minimize impact to the environment5. Maintain traffic flow and property access during construction6. Improve parking7. Improve lighting8. Improve safety and mobility for serious cyclists9. Minimize impact to properties on the corridor10. Minimize noise11. Can be completed for a reasonable cost12. Has a "Camas" look and feel13. Improve safety and mobility for casual cyclists14. Improve safety and mobility for wheelchair users |



Respondent No: 307

Login: Anonymous

Email: n/a

Responded At: Jan 03, 2023 20:24:32 pm

Last Seen: Jan 03, 2023 20:24:32 pm

IP Address: n/a

Item 1.

Q1. Which best describes your interest in the project?	I live in Camas.
Q2. What form of travel do you use on the Everett Street Corridor? Select all that apply.	Drive
Q3. How often do you travel the Everett Street Corridor?	Daily
Q4. Why do you typically travel or use the Everett Street Corridor? Select all that apply.	Going to/from school
Q5. When it comes to the form and function of the corridor, what's important to you?Using input from the community, owners of businesses and properties along the corridor, and a technical advisory group, the project team will develop multiple corridor designs, and then compare them to see how well they fulfill what the community is looking for. (This process is called an "alternatives analysis.") All designs will:+ Reflect all users and all modes of transportation (walk, ride, roll).+ Accommodate planned population and traffic growth in Camas.+ Flow well with the Lake-Everett roundabout and bridge.+ Be able to link to the North Shore of Lacamas Lake in the future.Please rank the aspects of the project that are most important to you, with 1 being the most important and 5 being the least. (Please rank all options below in order of importance)	<ol style="list-style-type: none">1. Improve safety and mobility for drivers2. Has a "Camas" look and feel3. Maintain traffic flow and property access during construction4. Can be completed for a reasonable cost5. Minimize impact to the environment6. Minimize impact to properties on the corridor7. Improve parking8. Improve safety and mobility for pedestrians9. Improve safety and mobility for casual cyclists10. Improve lighting11. Minimize noise12. Improve safety and mobility for wheelchair users13. Improve connections to nearby areas, such as parks, schools, and downtown14. Improve safety and mobility for serious cyclists



Respondent No: 308

Login: Anonymous

Email: n/a

Responded At: Jan 03, 2023 20:29:34 pm

Last Seen: Jan 03, 2023 20:29:34 pm

IP Address: n/a

Item 1.

Q1. Which best describes your interest in the project?	I live in Camas.
Q2. What form of travel do you use on the Everett Street Corridor? Select all that apply.	Walk Drive
Q3. How often do you travel the Everett Street Corridor?	Once a month or less
Q4. Why do you typically travel or use the Everett Street Corridor? Select all that apply.	Recreation or use of recreational facilities in the area Occasional travel through the area (other reasons)
Q5. When it comes to the form and function of the corridor, what's important to you?Using input from the community, owners of businesses and properties along the corridor, and a technical advisory group, the project team will develop multiple corridor designs, and then compare them to see how well they fulfill what the community is looking for. (This process is called an "alternatives analysis.") All designs will:+ Reflect all users and all modes of transportation (walk, ride, roll).+ Accommodate planned population and traffic growth in Camas.+ Flow well with the Lake-Everett roundabout and bridge.+ Be able to link to the North Shore of Lacamas Lake in the future.Please rank the aspects of the project that are most important to you, with 1 being the most important and 5 being the least. (Please rank all options below in order of importance)	1. Improve safety and mobility for drivers 2. Improve connections to nearby areas, such as parks, schools, and downtown 3. Improve safety and mobility for pedestrians 4. Improve safety and mobility for casual cyclists 5. Improve parking 6. Has a "Camas" look and feel 7. Minimize impact to the environment 8. Improve safety and mobility for serious cyclists 9. Improve lighting 10. Can be completed for a reasonable cost 11. Minimize impact to properties on the corridor 12. Minimize noise 13. Improve safety and mobility for wheelchair users 14. Maintain traffic flow and property access during construction



Respondent No: 309

Login: Anonymous

Email: n/a

Responded At: Jan 04, 2023 04:51:46 am

Last Seen: Jan 04, 2023 04:51:46 am

IP Address: n/a

Item 1.

Q1. Which best describes your interest in the project?	I live in Camas.
Q2. What form of travel do you use on the Everett Street Corridor? Select all that apply.	Walk Bike – Casual Drive
Q3. How often do you travel the Everett Street Corridor?	Daily
Q4. Why do you typically travel or use the Everett Street Corridor? Select all that apply.	Commuting to/from work inside or outside of City Recreation or use of recreational facilities in the area Visiting or using business establishments on the corridor Occasional travel through the area (other reasons)
Q5. When it comes to the form and function of the corridor, what's important to you?Using input from the community, owners of businesses and properties along the corridor, and a technical advisory group, the project team will develop multiple corridor designs, and then compare them to see how well they fulfill what the community is looking for. (This process is called an "alternatives analysis.") All designs will:+ Reflect all users and all modes of transportation (walk, ride, roll).+ Accommodate planned population and traffic growth in Camas.+ Flow well with the Lake-Everett roundabout and bridge.+ Be able to link to the North Shore of Lacamas Lake in the future.Please rank the aspects of the project that are most important to you, with 1 being the most important and 5 being the least. (Please rank all options below in order of importance)	1. Improve safety and mobility for pedestrians 2. Improve safety and mobility for casual cyclists 3. Improve parking 4. Minimize impact to the environment 5. Improve safety and mobility for wheelchair users 6. Improve connections to nearby areas, such as parks, schools, and downtown 7. Improve safety and mobility for serious cyclists 8. Improve safety and mobility for drivers 9. Improve lighting 10. Can be completed for a reasonable cost 11. Maintain traffic flow and property access during construction 12. Minimize impact to properties on the corridor 13. Has a "Camas" look and feel 14. Minimize noise



Respondent No: 310
Login: Wade Blackburn
Email: blackburn.wa7@gmail.com

Responded At: Jan 04, 2023 06:07:06 am
Last Seen: Jan 04, 2023 06:07:06 am
IP Address: n/a

Item 1.

- | | |
|--|---|
| Q1. Which best describes your interest in the project? | I live in Camas. |
| <hr/> | |
| Q2. What form of travel do you use on the Everett Street Corridor? Select all that apply. | Walk
Drive |
| <hr/> | |
| Q3. How often do you travel the Everett Street Corridor? | At least three times a week |
| <hr/> | |
| Q4. Why do you typically travel or use the Everett Street Corridor? Select all that apply. | Going to/from school
Visiting or using business establishments on the corridor
Occasional travel through the area (other reasons) |
| <hr/> | |
| Q5. When it comes to the form and function of the corridor, what's important to you? Using input from the community, owners of businesses and properties along the corridor, and a technical advisory group, the project team will develop multiple corridor designs, and then compare them to see how well they fulfill what the community is looking for. (This process is called an "alternatives analysis.") All designs will: + Reflect all users and all modes of transportation (walk, ride, roll). + Accommodate planned population and traffic growth in Camas. + Flow well with the Lake-Everett roundabout and bridge. + Be able to link to the North Shore of Lacamas Lake in the future. Please rank the aspects of the project that are most important to you, with 1 being the most important and 5 being the least. (Please rank all options below in order of importance) | 1. Minimize impact to the environment
2. Can be completed for a reasonable cost
3. Has a "Camas" look and feel
4. Minimize impact to properties on the corridor
5. Maintain traffic flow and property access during construction
6. Minimize noise
7. Improve connections to nearby areas, such as parks, schools, and downtown
8. Improve safety and mobility for drivers
9. Improve lighting
10. Improve parking
11. Improve safety and mobility for serious cyclists
12. Improve safety and mobility for casual cyclists
13. Improve safety and mobility for wheelchair users
14. Improve safety and mobility for pedestrians |



Respondent No: 311

Login: Anonymous

Email: n/a

Responded At: Jan 04, 2023 06:12:12 am

Last Seen: Jan 04, 2023 06:12:12 am

IP Address: n/a

Item 1.

- | | |
|--|---|
| Q1. Which best describes your interest in the project? | I live in Camas. |
| Q2. What form of travel do you use on the Everett Street Corridor? Select all that apply. | Run
Bike – Serious
Drive |
| Q3. How often do you travel the Everett Street Corridor? | Daily |
| Q4. Why do you typically travel or use the Everett Street Corridor? Select all that apply. | Going to/from school
Recreation or use of recreational facilities in the area |
| Q5. When it comes to the form and function of the corridor, what's important to you? Using input from the community, owners of businesses and properties along the corridor, and a technical advisory group, the project team will develop multiple corridor designs, and then compare them to see how well they fulfill what the community is looking for. (This process is called an "alternatives analysis.") All designs will: + Reflect all users and all modes of transportation (walk, ride, roll). + Accommodate planned population and traffic growth in Camas. + Flow well with the Lake-Everett roundabout and bridge. + Be able to link to the North Shore of Lacamas Lake in the future. Please rank the aspects of the project that are most important to you, with 1 being the most important and 5 being the least. (Please rank all options below in order of importance) | 1. Improve connections to nearby areas, such as parks, schools, and downtown
2. Improve safety and mobility for casual cyclists
3. Improve safety and mobility for pedestrians
4. Improve safety and mobility for serious cyclists
5. Improve safety and mobility for wheelchair users
6. Minimize impact to properties on the corridor
7. Minimize impact to the environment
8. Improve lighting
9. Can be completed for a reasonable cost
10. Maintain traffic flow and property access during construction
11. Has a "Camas" look and feel
12. Improve safety and mobility for drivers
13. Improve parking
14. Minimize noise |



Respondent No: 312

Login: Anonymous

Email: n/a

Responded At: Jan 04, 2023 06:33:12 am

Last Seen: Jan 04, 2023 06:33:12 am

IP Address: n/a

Item 1.

Q1. Which best describes your interest in the project?	I live in Camas.
Q2. What form of travel do you use on the Everett Street Corridor? Select all that apply.	<div>Walk</div> <div>Run</div> <div>Bike – Casual</div> <div>Bike – Serious</div> <div>Drive</div> <div>Ride public transit</div>
Q3. How often do you travel the Everett Street Corridor?	Daily
Q4. Why do you typically travel or use the Everett Street Corridor? Select all that apply.	<div>Going to/from school</div> <div>Visiting or using business establishments on the corridor</div>
Q5. When it comes to the form and function of the corridor, what's important to you?Using input from the community, owners of businesses and properties along the corridor, and a technical advisory group, the project team will develop multiple corridor designs, and then compare them to see how well they fulfill what the community is looking for. (This process is called an "alternatives analysis.") All designs will:+ Reflect all users and all modes of transportation (walk, ride, roll).+ Accommodate planned population and traffic growth in Camas.+ Flow well with the Lake-Everett roundabout and bridge.+ Be able to link to the North Shore of Lacamas Lake in the future.Please rank the aspects of the project that are most important to you, with 1 being the most important and 5 being the least. (Please rank all options below in order of importance)	<div>1. Improve safety and mobility for pedestrians</div> <div>2. Improve safety and mobility for casual cyclists</div> <div>3. Improve safety and mobility for serious cyclists</div> <div>4. Improve safety and mobility for drivers</div> <div>5. Improve connections to nearby areas, such as parks, schools, and downtown</div> <div>6. Improve safety and mobility for wheelchair users</div> <div>7. Has a "Camas" look and feel</div> <div>8. Minimize impact to the environment</div> <div>9. Minimize noise</div> <div>10. Can be completed for a reasonable cost</div> <div>11. Improve parking</div> <div>12. Minimize impact to properties on the corridor</div> <div>13. Improve lighting</div> <div>14. Maintain traffic flow and property access during construction</div>



Respondent No: 313

Login: Anonymous

Email: n/a

Responded At: Jan 04, 2023 06:57:04 am

Last Seen: Jan 04, 2023 06:57:04 am

IP Address: n/a

Item 1.

- | | |
|---|---|
| Q1. Which best describes your interest in the project? | I live in Camas. |
| Q2. What form of travel do you use on the Everett Street Corridor? Select all that apply. | Walk
Run
Bike – Casual
Drive |
| Q3. How often do you travel the Everett Street Corridor? | Once a month or less |
| Q4. Why do you typically travel or use the Everett Street Corridor? Select all that apply. | Going to/from school
Recreation or use of recreational facilities in the area |
| Q5. When it comes to the form and function of the corridor, what's important to you?Using input from the community, owners of businesses and properties along the corridor, and a technical advisory group, the project team will develop multiple corridor designs, and then compare them to see how well they fulfill what the community is looking for. (This process is called an "alternatives analysis.") All designs will: + Reflect all users and all modes of transportation (walk, ride, roll).+ Accommodate planned population and traffic growth in Camas.+ Flow well with the Lake-Everett roundabout and bridge.+ Be able to link to the North Shore of Lacamas Lake in the future.Please rank the aspects of the project that are most important to you, with 1 being the most important and 5 being the least. (Please rank all options below in order of importance) | 1. Improve safety and mobility for pedestrians
2. Improve safety and mobility for drivers
3. Improve connections to nearby areas, such as parks, schools, and downtown
4. Improve parking
5. Improve safety and mobility for wheelchair users
6. Improve safety and mobility for casual cyclists
7. Has a "Camas" look and feel
8. Minimize noise
9. Minimize impact to the environment
10. Minimize impact to properties on the corridor
11. Improve lighting
12. Improve safety and mobility for serious cyclists
13. Can be completed for a reasonable cost
14. Maintain traffic flow and property access during construction |



Respondent No: 314

Login: Anonymous

Email: n/a

Responded At: Jan 04, 2023 07:56:44 am

Last Seen: Jan 04, 2023 07:56:44 am

IP Address: n/a

Item 1.

- | | |
|--|---|
| Q1. Which best describes your interest in the project? | I own a business on the corridor. |
| <hr/> | |
| Q2. What form of travel do you use on the Everett Street Corridor? Select all that apply. | Walk
Drive |
| <hr/> | |
| Q3. How often do you travel the Everett Street Corridor? | Daily |
| <hr/> | |
| Q4. Why do you typically travel or use the Everett Street Corridor? Select all that apply. | Commuting to/from work inside or outside of City
Recreation or use of recreational facilities in the area
Visiting or using business establishments on the corridor |
| <hr/> | |
| Q5. When it comes to the form and function of the corridor, what's important to you? Using input from the community, owners of businesses and properties along the corridor, and a technical advisory group, the project team will develop multiple corridor designs, and then compare them to see how well they fulfill what the community is looking for. (This process is called an "alternatives analysis.") All designs will: + Reflect all users and all modes of transportation (walk, ride, roll). + Accommodate planned population and traffic growth in Camas. + Flow well with the Lake-Everett roundabout and bridge. + Be able to link to the North Shore of Lacamas Lake in the future. Please rank the aspects of the project that are most important to you, with 1 being the most important and 5 being the least. (Please rank all options below in order of importance) | 1. Improve safety and mobility for pedestrians
2. Improve connections to nearby areas, such as parks, schools, and downtown
3. Improve parking
4. Improve lighting
5. Improve safety and mobility for drivers
6. Improve safety and mobility for wheelchair users
7. Minimize impact to properties on the corridor
8. Minimize impact to the environment
9. Minimize noise
10. Has a "Camas" look and feel
11. Maintain traffic flow and property access during construction
12. Can be completed for a reasonable cost
13. Improve safety and mobility for casual cyclists
14. Improve safety and mobility for serious cyclists |



Respondent No: 315

Login: Anonymous

Email: n/a

Responded At: Jan 04, 2023 08:25:32 am

Last Seen: Jan 04, 2023 08:25:32 am

IP Address: n/a

Item 1.

- | | |
|---|---|
| Q1. Which best describes your interest in the project? | I live in Camas. |
| <hr/> | |
| Q2. What form of travel do you use on the Everett Street Corridor? Select all that apply. | Walk
Bike – Casual
Drive |
| <hr/> | |
| Q3. How often do you travel the Everett Street Corridor? | At least three times a week
Once a month or less |
| <hr/> | |
| Q4. Why do you typically travel or use the Everett Street Corridor? Select all that apply. | Recreation or use of recreational facilities in the area
Visiting or using business establishments on the corridor
Occasional travel through the area (other reasons) |
| <hr/> | |
| Q5. When it comes to the form and function of the corridor, what's important to you? Using input from the community, owners of businesses and properties along the corridor, and a technical advisory group, the project team will develop multiple corridor designs, and then compare them to see how well they fulfill what the community is looking for. (This process is called an "alternatives analysis.") All designs will:
+ Reflect all users and all modes of transportation (walk, ride, roll).
+ Accommodate planned population and traffic growth in Camas.
+ Flow well with the Lake-Everett roundabout and bridge.
+ Be able to link to the North Shore of Lacamas Lake in the future.
Please rank the aspects of the project that are most important to you, with 1 being the most important and 5 being the least. (Please rank all options below in order of importance) | 1. Improve safety and mobility for pedestrians
2. Minimize impact to the environment
3. Improve safety and mobility for wheelchair users
4. Can be completed for a reasonable cost
5. Improve safety and mobility for casual cyclists
6. Improve safety and mobility for serious cyclists
7. Improve safety and mobility for drivers
8. Improve connections to nearby areas, such as parks, schools, and downtown
9. Improve parking
10. Improve lighting
11. Minimize impact to properties on the corridor
12. Minimize noise
13. Has a "Camas" look and feel
14. Maintain traffic flow and property access during construction |



Respondent No: 316

Login: Anonymous

Email: n/a

Responded At: Jan 04, 2023 08:40:33 am

Last Seen: Jan 04, 2023 08:40:33 am

IP Address: n/a

Item 1.

- | | |
|--|---|
| Q1. Which best describes your interest in the project? | I own a business on the corridor. |
| <hr/> | |
| Q2. What form of travel do you use on the Everett Street Corridor? Select all that apply. | Walk
Drive |
| <hr/> | |
| Q3. How often do you travel the Everett Street Corridor? | Daily |
| <hr/> | |
| Q4. Why do you typically travel or use the Everett Street Corridor? Select all that apply. | Commuting to/from work inside or outside of City
Recreation or use of recreational facilities in the area
Occasional travel through the area (other reasons) |
| <hr/> | |
| Q5. When it comes to the form and function of the corridor, what's important to you? Using input from the community, owners of businesses and properties along the corridor, and a technical advisory group, the project team will develop multiple corridor designs, and then compare them to see how well they fulfill what the community is looking for. (This process is called an "alternatives analysis.") All designs will: + Reflect all users and all modes of transportation (walk, ride, roll). + Accommodate planned population and traffic growth in Camas. + Flow well with the Lake-Everett roundabout and bridge. + Be able to link to the North Shore of Lacamas Lake in the future. Please rank the aspects of the project that are most important to you, with 1 being the most important and 5 being the least. (Please rank all options below in order of importance) | 1. Improve safety and mobility for pedestrians
2. Improve parking
3. Improve connections to nearby areas, such as parks, schools, and downtown
4. Improve safety and mobility for casual cyclists
5. Improve safety and mobility for wheelchair users
6. Improve safety and mobility for drivers
7. Improve lighting
8. Improve safety and mobility for serious cyclists
9. Can be completed for a reasonable cost
10. Maintain traffic flow and property access during construction
11. Minimize noise
12. Minimize impact to the environment
13. Minimize impact to properties on the corridor
14. Has a "Camas" look and feel |



Respondent No: 317

Login: Anonymous

Email: n/a

Responded At: Jan 04, 2023 09:23:51 am

Last Seen: Jan 04, 2023 09:23:51 am

IP Address: n/a

Item 1.

- | | |
|--|---|
| Q1. Which best describes your interest in the project? | I live in Camas. |
| Q2. What form of travel do you use on the Everett Street Corridor? Select all that apply. | Drive |
| Q3. How often do you travel the Everett Street Corridor? | Once a month or less |
| Q4. Why do you typically travel or use the Everett Street Corridor? Select all that apply. | Going to/from school
Recreation or use of recreational facilities in the area
Occasional travel through the area (other reasons) |
| Q5. When it comes to the form and function of the corridor, what's important to you?Using input from the community, owners of businesses and properties along the corridor, and a technical advisory group, the project team will develop multiple corridor designs, and then compare them to see how well they fulfill what the community is looking for. (This process is called an "alternatives analysis.") All designs will:+ Reflect all users and all modes of transportation (walk, ride, roll).+ Accommodate planned population and traffic growth in Camas.+ Flow well with the Lake-Everett roundabout and bridge.+ Be able to link to the North Shore of Lacamas Lake in the future.Please rank the aspects of the project that are most important to you, with 1 being the most important and 5 being the least. (Please rank all options below in order of importance) | 1. Minimize impact to the environment
2. Improve safety and mobility for casual cyclists
3. Improve safety and mobility for serious cyclists
4. Improve safety and mobility for pedestrians
5. Improve safety and mobility for wheelchair users
6. Minimize impact to properties on the corridor
7. Minimize noise
8. Has a "Camas" look and feel
9. Improve connections to nearby areas, such as parks, schools, and downtown
10. Improve safety and mobility for drivers
11. Can be completed for a reasonable cost
12. Improve lighting
13. Improve parking
14. Maintain traffic flow and property access during construction |



Respondent No: 318

Login: Anonymous

Email: n/a

Responded At: Jan 04, 2023 09:30:15 am

Last Seen: Jan 04, 2023 09:30:15 am

IP Address: n/a

Item 1.

- | | |
|--|---|
| Q1. Which best describes your interest in the project? | I own a business on the corridor. |
| Q2. What form of travel do you use on the Everett Street Corridor? Select all that apply. | Drive |
| Q3. How often do you travel the Everett Street Corridor? | Daily |
| Q4. Why do you typically travel or use the Everett Street Corridor? Select all that apply. | Commuting to/from work inside or outside of City
Visiting or using business establishments on the corridor
Occasional travel through the area (other reasons) |
| Q5. When it comes to the form and function of the corridor, what's important to you?Using input from the community, owners of businesses and properties along the corridor, and a technical advisory group, the project team will develop multiple corridor designs, and then compare them to see how well they fulfill what the community is looking for. (This process is called an "alternatives analysis.") All designs will:+ Reflect all users and all modes of transportation (walk, ride, roll).+ Accommodate planned population and traffic growth in Camas.+ Flow well with the Lake-Everett roundabout and bridge.+ Be able to link to the North Shore of Lacamas Lake in the future.Please rank the aspects of the project that are most important to you, with 1 being the most important and 5 being the least. (Please rank all options below in order of importance) | 1. Improve parking
2. Minimize impact to properties on the corridor
3. Improve lighting
4. Minimize noise
5. Maintain traffic flow and property access during construction
6. Minimize impact to the environment
7. Can be completed for a reasonable cost
8. Has a "Camas" look and feel
9. Improve connections to nearby areas, such as parks, schools, and downtown
10. Improve safety and mobility for drivers
11. Improve safety and mobility for pedestrians
12. Improve safety and mobility for wheelchair users
13. Improve safety and mobility for casual cyclists
14. Improve safety and mobility for serious cyclists |



Respondent No: 319

Login: Anonymous

Email: n/a

Responded At: Jan 04, 2023 09:49:18 am

Last Seen: Jan 04, 2023 09:49:18 am

IP Address: n/a

Item 1.

Q1. Which best describes your interest in the project?	I live in Camas.
Q2. What form of travel do you use on the Everett Street Corridor? Select all that apply.	Drive
Q3. How often do you travel the Everett Street Corridor?	At least three times a week
Q4. Why do you typically travel or use the Everett Street Corridor? Select all that apply.	Going to/from school
Q5. When it comes to the form and function of the corridor, what's important to you?Using input from the community, owners of businesses and properties along the corridor, and a technical advisory group, the project team will develop multiple corridor designs, and then compare them to see how well they fulfill what the community is looking for. (This process is called an "alternatives analysis.") All designs will:+ Reflect all users and all modes of transportation (walk, ride, roll).+ Accommodate planned population and traffic growth in Camas.+ Flow well with the Lake-Everett roundabout and bridge.+ Be able to link to the North Shore of Lacamas Lake in the future.Please rank the aspects of the project that are most important to you, with 1 being the most important and 5 being the least. (Please rank all options below in order of importance)	<ol style="list-style-type: none">1. Minimize impact to the environment2. Can be completed for a reasonable cost3. Has a "Camas" look and feel4. Improve connections to nearby areas, such as parks, schools, and downtown5. Improve safety and mobility for casual cyclists6. Improve safety and mobility for pedestrians7. Improve safety and mobility for drivers8. Improve safety and mobility for serious cyclists9. Improve parking10. Improve lighting11. Minimize noise12. Improve safety and mobility for wheelchair users13. Minimize impact to properties on the corridor14. Maintain traffic flow and property access during construction



Respondent No: 320

Login: Anonymous

Email: n/a

Responded At: Jan 04, 2023 09:57:21 am

Last Seen: Jan 04, 2023 09:57:21 am

IP Address: n/a

Item 1.

- | | |
|--|--|
| Q1. Which best describes your interest in the project? | I live in Camas. |
| Q2. What form of travel do you use on the Everett Street Corridor? Select all that apply. | Drive |
| Q3. How often do you travel the Everett Street Corridor? | At least three times a week |
| Q4. Why do you typically travel or use the Everett Street Corridor? Select all that apply. | Visiting or using business establishments on the corridor |
| Q5. When it comes to the form and function of the corridor, what's important to you?Using input from the community, owners of businesses and properties along the corridor, and a technical advisory group, the project team will develop multiple corridor designs, and then compare them to see how well they fulfill what the community is looking for. (This process is called an "alternatives analysis.") All designs will:+ Reflect all users and all modes of transportation (walk, ride, roll).+ Accommodate planned population and traffic growth in Camas.+ Flow well with the Lake-Everett roundabout and bridge.+ Be able to link to the North Shore of Lacamas Lake in the future.Please rank the aspects of the project that are most important to you, with 1 being the most important and 5 being the least. (Please rank all options below in order of importance) | <ol style="list-style-type: none">1. Improve safety and mobility for pedestrians2. Improve connections to nearby areas, such as parks, schools, and downtown3. Improve lighting4. Has a "Camas" look and feel5. Minimize impact to the environment6. Improve safety and mobility for casual cyclists7. Minimize impact to properties on the corridor8. Improve safety and mobility for drivers9. Improve parking10. Improve safety and mobility for serious cyclists11. Minimize noise12. Improve safety and mobility for wheelchair users13. Maintain traffic flow and property access during construction14. Can be completed for a reasonable cost |



Respondent No: 321

Login: Anonymous

Email: n/a

Responded At: Jan 04, 2023 10:24:42 am

Last Seen: Jan 04, 2023 10:24:42 am

IP Address: n/a

Item 1.

- | | |
|--|---|
| Q1. Which best describes your interest in the project? | I live in Camas. |
| Q2. What form of travel do you use on the Everett Street Corridor? Select all that apply. | Drive |
| Q3. How often do you travel the Everett Street Corridor? | Daily |
| Q4. Why do you typically travel or use the Everett Street Corridor? Select all that apply. | Commuting to/from work inside or outside of City
Going to/from school
Recreation or use of recreational facilities in the area
Occasional travel through the area (other reasons) |
| Q5. When it comes to the form and function of the corridor, what's important to you?Using input from the community, owners of businesses and properties along the corridor, and a technical advisory group, the project team will develop multiple corridor designs, and then compare them to see how well they fulfill what the community is looking for. (This process is called an "alternatives analysis.") All designs will:+ Reflect all users and all modes of transportation (walk, ride, roll).+ Accommodate planned population and traffic growth in Camas.+ Flow well with the Lake-Everett roundabout and bridge.+ Be able to link to the North Shore of Lacamas Lake in the future.Please rank the aspects of the project that are most important to you, with 1 being the most important and 5 being the least. (Please rank all options below in order of importance) | 1. Improve safety and mobility for drivers
2. Improve safety and mobility for pedestrians
3. Improve lighting
4. Has a "Camas" look and feel
5. Improve connections to nearby areas, such as parks, schools, and downtown
6. Improve parking
7. Minimize impact to the environment
8. Can be completed for a reasonable cost
9. Improve safety and mobility for casual cyclists
10. Improve safety and mobility for wheelchair users
11. Improve safety and mobility for serious cyclists
12. Minimize impact to properties on the corridor
13. Minimize noise
14. Maintain traffic flow and property access during construction |



Respondent No: 322

Login: Anonymous

Email: n/a

Responded At: Jan 04, 2023 10:25:29 am

Last Seen: Jan 04, 2023 10:25:29 am

IP Address: n/a

Item 1.

- | | |
|--|--|
| Q1. Which best describes your interest in the project? | I live in Camas. |
| Q2. What form of travel do you use on the Everett Street Corridor? Select all that apply. | Drive |
| Q3. How often do you travel the Everett Street Corridor? | At least three times a week |
| Q4. Why do you typically travel or use the Everett Street Corridor? Select all that apply. | Occasional travel through the area (other reasons) |
| Q5. When it comes to the form and function of the corridor, what's important to you?Using input from the community, owners of businesses and properties along the corridor, and a technical advisory group, the project team will develop multiple corridor designs, and then compare them to see how well they fulfill what the community is looking for. (This process is called an "alternatives analysis.") All designs will:+ Reflect all users and all modes of transportation (walk, ride, roll).+ Accommodate planned population and traffic growth in Camas.+ Flow well with the Lake-Everett roundabout and bridge.+ Be able to link to the North Shore of Lacamas Lake in the future.Please rank the aspects of the project that are most important to you, with 1 being the most important and 5 being the least. (Please rank all options below in order of importance) | <ol style="list-style-type: none">1. Improve safety and mobility for drivers2. Improve connections to nearby areas, such as parks, schools, and downtown3. Maintain traffic flow and property access during construction4. Can be completed for a reasonable cost5. Improve safety and mobility for pedestrians6. Improve safety and mobility for casual cyclists7. Improve parking8. Improve lighting9. Minimize noise10. Minimize impact to properties on the corridor11. Minimize impact to the environment12. Has a "Camas" look and feel13. Improve safety and mobility for serious cyclists14. Improve safety and mobility for wheelchair users |



Respondent No: 323

Login: Anonymous

Email: n/a

Responded At: Jan 04, 2023 10:26:02 am

Last Seen: Jan 04, 2023 10:26:02 am

IP Address: n/a

Item 1.

- | | |
|--|---|
| Q1. Which best describes your interest in the project? | I live in Camas. |
| <hr/> | |
| Q2. What form of travel do you use on the Everett Street Corridor? Select all that apply. | Walk
Drive |
| <hr/> | |
| Q3. How often do you travel the Everett Street Corridor? | Once a month or less |
| <hr/> | |
| Q4. Why do you typically travel or use the Everett Street Corridor? Select all that apply. | Recreation or use of recreational facilities in the area
Visiting or using business establishments on the corridor
Occasional travel through the area (other reasons) |
| <hr/> | |
| Q5. When it comes to the form and function of the corridor, what's important to you? Using input from the community, owners of businesses and properties along the corridor, and a technical advisory group, the project team will develop multiple corridor designs, and then compare them to see how well they fulfill what the community is looking for. (This process is called an "alternatives analysis.") All designs will: + Reflect all users and all modes of transportation (walk, ride, roll). + Accommodate planned population and traffic growth in Camas. + Flow well with the Lake-Everett roundabout and bridge. + Be able to link to the North Shore of Lacamas Lake in the future. Please rank the aspects of the project that are most important to you, with 1 being the most important and 5 being the least. (Please rank all options below in order of importance) | 1. Improve safety and mobility for pedestrians
2. Improve safety and mobility for casual cyclists
3. Improve lighting
4. Improve safety and mobility for wheelchair users
5. Improve connections to nearby areas, such as parks, schools, and downtown
6. Improve safety and mobility for serious cyclists
7. Has a "Camas" look and feel
8. Improve safety and mobility for drivers
9. Improve parking
10. Minimize impact to properties on the corridor
11. Maintain traffic flow and property access during construction
12. Minimize impact to the environment
13. Minimize noise
14. Can be completed for a reasonable cost |



Respondent No: 324

Login: Anonymous

Email: n/a

Responded At: Jan 04, 2023 13:39:51 pm

Last Seen: Jan 04, 2023 13:39:51 pm

IP Address: n/a

Item 1.

- | | |
|--|---|
| Q1. Which best describes your interest in the project? | I live in Camas. |
| Q2. What form of travel do you use on the Everett Street Corridor? Select all that apply. | Drive |
| Q3. How often do you travel the Everett Street Corridor? | Daily |
| Q4. Why do you typically travel or use the Everett Street Corridor? Select all that apply. | Commuting to/from work inside or outside of City
Recreation or use of recreational facilities in the area |
| Q5. When it comes to the form and function of the corridor, what's important to you?Using input from the community, owners of businesses and properties along the corridor, and a technical advisory group, the project team will develop multiple corridor designs, and then compare them to see how well they fulfill what the community is looking for. (This process is called an "alternatives analysis.") All designs will:+ Reflect all users and all modes of transportation (walk, ride, roll).+ Accommodate planned population and traffic growth in Camas.+ Flow well with the Lake-Everett roundabout and bridge.+ Be able to link to the North Shore of Lacamas Lake in the future.Please rank the aspects of the project that are most important to you, with 1 being the most important and 5 being the least. (Please rank all options below in order of importance) | 1. Maintain traffic flow and property access during construction
2. Improve safety and mobility for casual cyclists
3. Improve safety and mobility for drivers
4. Improve connections to nearby areas, such as parks, schools, and downtown
5. Minimize impact to the environment
6. Improve safety and mobility for pedestrians
7. Improve safety and mobility for wheelchair users
8. Improve lighting
9. Minimize noise
10. Minimize impact to properties on the corridor
11. Can be completed for a reasonable cost
12. Improve safety and mobility for serious cyclists
13. Improve parking
14. Has a "Camas" look and feel |



Respondent No: 325

Login: Anonymous

Email: n/a

Responded At: Jan 04, 2023 14:13:49 pm

Last Seen: Jan 04, 2023 14:13:49 pm

IP Address: n/a

Item 1.

- Q1. Which best describes your interest in the project? I live in Camas.
- Q2. What form of travel do you use on the Everett Street Corridor? Select all that apply.
- Walk
 - Run
 - Drive
- Q3. How often do you travel the Everett Street Corridor? Daily
- Q4. Why do you typically travel or use the Everett Street Corridor? Select all that apply.
- Commuting to/from work inside or outside of City
 - Going to/from school
 - Recreation or use of recreational facilities in the area
 - Visiting or using business establishments on the corridor
- Q5. When it comes to the form and function of the corridor, what's important to you? Using input from the community, owners of businesses and properties along the corridor, and a technical advisory group, the project team will develop multiple corridor designs, and then compare them to see how well they fulfill what the community is looking for. (This process is called an "alternatives analysis.") All designs will: + Reflect all users and all modes of transportation (walk, ride, roll). + Accommodate planned population and traffic growth in Camas. + Flow well with the Lake-Everett roundabout and bridge. + Be able to link to the North Shore of Lacamas Lake in the future. Please rank the aspects of the project that are most important to you, with 1 being the most important and 5 being the least. (Please rank all options below in order of importance)
- 1. Improve safety and mobility for drivers
 - 2. Improve safety and mobility for pedestrians
 - 3. Improve lighting
 - 4. Improve connections to nearby areas, such as parks, schools, and downtown
 - 5. Improve parking
 - 6. Has a "Camas" look and feel
 - 7. Minimize noise
 - 8. Improve safety and mobility for casual cyclists
 - 9. Improve safety and mobility for serious cyclists
 - 10. Minimize impact to the environment
 - 11. Can be completed for a reasonable cost
 - 12. Improve safety and mobility for wheelchair users
 - 13. Minimize impact to properties on the corridor
 - 14. Maintain traffic flow and property access during construction



Respondent No: 326

Login: Anonymous

Email: n/a

Responded At: Jan 04, 2023 14:22:56 pm

Last Seen: Jan 04, 2023 14:22:56 pm

IP Address: n/a

Item 1.

- | | |
|--|---|
| Q1. Which best describes your interest in the project? | I live in Camas. |
| Q2. What form of travel do you use on the Everett Street Corridor? Select all that apply. | Drive |
| Q3. How often do you travel the Everett Street Corridor? | At least three times a week |
| Q4. Why do you typically travel or use the Everett Street Corridor? Select all that apply. | Commuting to/from work inside or outside of City
Recreation or use of recreational facilities in the area
Occasional travel through the area (other reasons) |
| Q5. When it comes to the form and function of the corridor, what's important to you?Using input from the community, owners of businesses and properties along the corridor, and a technical advisory group, the project team will develop multiple corridor designs, and then compare them to see how well they fulfill what the community is looking for. (This process is called an "alternatives analysis.") All designs will:+ Reflect all users and all modes of transportation (walk, ride, roll).+ Accommodate planned population and traffic growth in Camas.+ Flow well with the Lake-Everett roundabout and bridge.+ Be able to link to the North Shore of Lacamas Lake in the future.Please rank the aspects of the project that are most important to you, with 1 being the most important and 5 being the least. (Please rank all options below in order of importance) | 1. Improve parking
2. Maintain traffic flow and property access during construction
3. Can be completed for a reasonable cost
4. Improve safety and mobility for pedestrians
5. Improve safety and mobility for casual cyclists
6. Improve safety and mobility for drivers
7. Minimize impact to properties on the corridor
8. Minimize impact to the environment
9. Improve lighting
10. Minimize noise
11. Improve connections to nearby areas, such as parks, schools, and downtown
12. Improve safety and mobility for serious cyclists
13. Improve safety and mobility for wheelchair users
14. Has a "Camas" look and feel |



Respondent No: 327

Login: Anonymous

Email: n/a

Responded At: Jan 04, 2023 20:12:28 pm

Last Seen: Jan 04, 2023 20:12:28 pm

IP Address: n/a

Item 1.

- | | |
|--|--|
| Q1. Which best describes your interest in the project? | I live in Camas. |
| <hr/> | |
| Q2. What form of travel do you use on the Everett Street Corridor? Select all that apply. | Walk
Drive |
| <hr/> | |
| Q3. How often do you travel the Everett Street Corridor? | At least three times a week |
| <hr/> | |
| Q4. Why do you typically travel or use the Everett Street Corridor? Select all that apply. | Recreation or use of recreational facilities in the area |
| <hr/> | |
| Q5. When it comes to the form and function of the corridor, what's important to you?Using input from the community, owners of businesses and properties along the corridor, and a technical advisory group, the project team will develop multiple corridor designs, and then compare them to see how well they fulfill what the community is looking for. (This process is called an "alternatives analysis.") All designs will:+ Reflect all users and all modes of transportation (walk, ride, roll).+ Accommodate planned population and traffic growth in Camas.+ Flow well with the Lake-Everett roundabout and bridge.+ Be able to link to the North Shore of Lacamas Lake in the future.Please rank the aspects of the project that are most important to you, with 1 being the most important and 5 being the least. (Please rank all options below in order of importance) | <ol style="list-style-type: none">1. Improve connections to nearby areas, such as parks, schools, and downtown2. Improve safety and mobility for drivers3. Improve safety and mobility for pedestrians4. Improve parking5. Can be completed for a reasonable cost6. Minimize impact to the environment7. Improve safety and mobility for casual cyclists8. Has a "Camas" look and feel9. Minimize impact to properties on the corridor10. Improve safety and mobility for wheelchair users11. Improve safety and mobility for serious cyclists12. Maintain traffic flow and property access during construction13. Improve lighting14. Minimize noise |



Respondent No: 328

Login: Anonymous

Email: n/a

Responded At: Jan 04, 2023 20:41:08 pm

Last Seen: Jan 04, 2023 20:41:08 pm

IP Address: n/a

Item 1.

Q1. Which best describes your interest in the project?

I live in Camas.

Q2. What form of travel do you use on the Everett Street Corridor? Select all that apply.

Drive

Other (please specify)

I would walk or bike, but the route does not seem safe at this time, especially with my young child.

Q3. How often do you travel the Everett Street Corridor?

Once a month or less

Q4. Why do you typically travel or use the Everett Street Corridor? Select all that apply.

Occasional travel through the area (other reasons)

Q5. When it comes to the form and function of the corridor, what's important to you? Using input from the community, owners of businesses and properties along the corridor, and a technical advisory group, the project team will develop multiple corridor designs, and then compare them to see how well they fulfill what the community is looking for. (This process is called an "alternatives analysis.") All designs will: + Reflect all users and all modes of transportation (walk, ride, roll). + Accommodate planned population and traffic growth in Camas. + Flow well with the Lake-Everett roundabout and bridge. + Be able to link to the North Shore of Lacamas Lake in the future. Please rank the aspects of the project that are most important to you, with 1 being the most important and 5 being the least. (Please rank all options below in order of importance)

1. Improve safety and mobility for pedestrians
2. Improve safety and mobility for casual cyclists
3. Improve connections to nearby areas, such as parks, schools, and downtown
4. Minimize impact to the environment
5. Has a "Camas" look and feel
6. Can be completed for a reasonable cost
7. Minimize noise
8. Improve safety and mobility for drivers
9. Improve safety and mobility for serious cyclists
10. Improve parking
11. Minimize impact to properties on the corridor
12. Maintain traffic flow and property access during construction
13. Improve lighting
14. Improve safety and mobility for wheelchair users



Respondent No: 329

Login: Anonymous

Email: n/a

Responded At: Jan 04, 2023 22:32:55 pm

Last Seen: Jan 04, 2023 22:32:55 pm

IP Address: n/a

Item 1.

- Q1. Which best describes your interest in the project? I live in Camas.
-
- Q2. What form of travel do you use on the Everett Street Corridor? Select all that apply. Drive
-
- Q3. How often do you travel the Everett Street Corridor? Daily
-
- Q4. Why do you typically travel or use the Everett Street Corridor? Select all that apply. Commuting to/from work inside or outside of City
Going to/from school
Visiting or using business establishments on the corridor
Occasional travel through the area (other reasons)
-
- Q5. When it comes to the form and function of the corridor, what's important to you? Using input from the community, owners of businesses and properties along the corridor, and a technical advisory group, the project team will develop multiple corridor designs, and then compare them to see how well they fulfill what the community is looking for. (This process is called an "alternatives analysis.") All designs will: + Reflect all users and all modes of transportation (walk, ride, roll). + Accommodate planned population and traffic growth in Camas. + Flow well with the Lake-Everett roundabout and bridge. + Be able to link to the North Shore of Lacamas Lake in the future. Please rank the aspects of the project that are most important to you, with 1 being the most important and 5 being the least. (Please rank all options below in order of importance)
1. Minimize impact to the environment
 2. Improve safety and mobility for drivers
 3. Improve safety and mobility for pedestrians
 4. Improve safety and mobility for casual cyclists
 5. Improve connections to nearby areas, such as parks, schools, and downtown
 6. Has a "Camas" look and feel
 7. Maintain traffic flow and property access during construction
 8. Minimize impact to properties on the corridor
 9. Improve safety and mobility for wheelchair users
 10. Can be completed for a reasonable cost
 11. Improve lighting
 12. Minimize noise
 13. Improve safety and mobility for serious cyclists
 14. Improve parking



Respondent No: 330

Login: Anonymous

Email: n/a

Responded At: Jan 05, 2023 04:06:07 am

Last Seen: Jan 05, 2023 04:06:07 am

IP Address: n/a

Item 1.

- | | |
|--|--|
| Q1. Which best describes your interest in the project? | I live in Camas. |
| Q2. What form of travel do you use on the Everett Street Corridor? Select all that apply. | Drive |
| Q3. How often do you travel the Everett Street Corridor? | At least three times a week |
| Q4. Why do you typically travel or use the Everett Street Corridor? Select all that apply. | Going to/from school |
| Q5. When it comes to the form and function of the corridor, what's important to you?Using input from the community, owners of businesses and properties along the corridor, and a technical advisory group, the project team will develop multiple corridor designs, and then compare them to see how well they fulfill what the community is looking for. (This process is called an "alternatives analysis.") All designs will:+ Reflect all users and all modes of transportation (walk, ride, roll).+ Accommodate planned population and traffic growth in Camas.+ Flow well with the Lake-Everett roundabout and bridge.+ Be able to link to the North Shore of Lacamas Lake in the future.Please rank the aspects of the project that are most important to you, with 1 being the most important and 5 being the least. (Please rank all options below in order of importance) | <ol style="list-style-type: none">1. Improve connections to nearby areas, such as parks, schools, and downtown2. Maintain traffic flow and property access during construction3. Improve safety and mobility for drivers4. Minimize impact to properties on the corridor5. Can be completed for a reasonable cost6. Improve safety and mobility for pedestrians7. Improve safety and mobility for wheelchair users8. Improve safety and mobility for casual cyclists9. Improve safety and mobility for serious cyclists10. Minimize impact to the environment11. Has a "Camas" look and feel12. Minimize noise13. Improve lighting14. Improve parking |



Respondent No: 331

Login: Anonymous

Email: n/a

Responded At: Jan 05, 2023 08:43:52 am

Last Seen: Jan 05, 2023 08:43:52 am

IP Address: n/a

Item 1.

Q1. Which best describes your interest in the project?

Other (please specify).

I drive that corridor from my home NE of Fern Prairie into Camas town.

Q2. What form of travel do you use on the Everett Street Corridor? Select all that apply.

Drive

Q3. How often do you travel the Everett Street Corridor?

At least three times a week

Q4. Why do you typically travel or use the Everett Street Corridor? Select all that apply.

Recreation or use of recreational facilities in the area
Visiting or using business establishments on the corridor
Occasional travel through the area (other reasons)

Q5. When it comes to the form and function of the corridor, what's important to you? Using input from the community, owners of businesses and properties along the corridor, and a technical advisory group, the project team will develop multiple corridor designs, and then compare them to see how well they fulfill what the community is looking for. (This process is called an "alternatives analysis.") All designs will: + Reflect all users and all modes of transportation (walk, ride, roll). + Accommodate planned population and traffic growth in Camas. + Flow well with the Lake-Everett roundabout and bridge. + Be able to link to the North Shore of Lacamas Lake in the future. Please rank the aspects of the project that are most important to you, with 1 being the most important and 5 being the least. (Please rank all options below in order of importance)

1. Improve safety and mobility for pedestrians
2. Improve safety and mobility for casual cyclists
3. Minimize impact to the environment
4. Improve safety and mobility for drivers
5. Has a "Camas" look and feel
6. Maintain traffic flow and property access during construction
7. Improve connections to nearby areas, such as parks, schools, and downtown
8. Minimize noise
9. Minimize impact to properties on the corridor
10. Can be completed for a reasonable cost
11. Improve safety and mobility for wheelchair users
12. Improve parking
13. Improve safety and mobility for serious cyclists
14. Improve lighting



Respondent No: 332

Login: Anonymous

Email: n/a

Responded At: Jan 05, 2023 09:07:39 am

Last Seen: Jan 05, 2023 09:07:39 am

IP Address: n/a

Item 1.

Q1. Which best describes your interest in the project?

Other (please specify).

I use the corridor for recreational activity and use it to commute to my home in Camas.

Q2. What form of travel do you use on the Everett Street Corridor? Select all that apply.

Walk
Run
Bike – Casual
Bike – Serious
Drive

Q3. How often do you travel the Everett Street Corridor?

Daily

Q4. Why do you typically travel or use the Everett Street Corridor? Select all that apply.

Commuting to/from work inside or outside of City
Recreation or use of recreational facilities in the area
Visiting or using business establishments on the corridor
Occasional travel through the area (other reasons)

Q5. When it comes to the form and function of the corridor, what's important to you? Using input from the community, owners of businesses and properties along the corridor, and a technical advisory group, the project team will develop multiple corridor designs, and then compare them to see how well they fulfill what the community is looking for. (This process is called an "alternatives analysis.") All designs will: + Reflect all users and all modes of transportation (walk, ride, roll). + Accommodate planned population and traffic growth in Camas. + Flow well with the Lake-Everett roundabout and bridge. + Be able to link to the North Shore of Lacamas Lake in the future. Please rank the aspects of the project that are most important to you, with 1 being the most important and 5 being the least. (Please rank all options below in order of importance)

1. Improve safety and mobility for pedestrians
2. Improve safety and mobility for casual cyclists
3. Improve safety and mobility for serious cyclists
4. Has a "Camas" look and feel
5. Minimize impact to the environment
6. Improve lighting
7. Improve safety and mobility for drivers
8. Improve connections to nearby areas, such as parks, schools, and downtown
9. Maintain traffic flow and property access during construction
10. Minimize noise
11. Can be completed for a reasonable cost
12. Minimize impact to properties on the corridor
13. Improve parking
14. Improve safety and mobility for wheelchair users



Respondent No: 333

Login: Anonymous

Email: n/a

Responded At: Jan 05, 2023 11:19:35 am

Last Seen: Jan 05, 2023 11:19:35 am

IP Address: n/a

Item 1.

Q1. Which best describes your interest in the project?

Other (please specify).

I live in the subdivision Village at Round Lake

Q2. What form of travel do you use on the Everett Street Corridor? Select all that apply.

Walk

Drive

Q3. How often do you travel the Everett Street Corridor?

Daily

Q4. Why do you typically travel or use the Everett Street Corridor? Select all that apply.

Commuting to/from work inside or outside of City

Going to/from school

Recreation or use of recreational facilities in the area

Visiting or using business establishments on the corridor

Q5. When it comes to the form and function of the corridor, what's important to you? Using input from the community, owners of businesses and properties along the corridor, and a technical advisory group, the project team will develop multiple corridor designs, and then compare them to see how well they fulfill what the community is looking for. (This process is called an "alternatives analysis.") All designs will: + Reflect all users and all modes of transportation (walk, ride, roll). + Accommodate planned population and traffic growth in Camas. + Flow well with the Lake-Everett roundabout and bridge. + Be able to link to the North Shore of Lacamas Lake in the future. Please rank the aspects of the project that are most important to you, with 1 being the most important and 5 being the least. (Please rank all options below in order of importance)

1. Improve safety and mobility for pedestrians

2. Improve safety and mobility for wheelchair users

3. Maintain traffic flow and property access during construction

4. Improve parking

5. Improve safety and mobility for casual cyclists

6. Improve safety and mobility for serious cyclists

7. Improve safety and mobility for drivers

8. Minimize impact to properties on the corridor

9. Minimize impact to the environment

10. Has a "Camas" look and feel

11. Can be completed for a reasonable cost

12. Improve connections to nearby areas, such as parks, schools, and downtown

13. Minimize noise

14. Improve lighting



Respondent No: 334
Login: Sean Lenihan
Email: seanmlenihan@gmail.com

Responded At: Jan 05, 2023 11:38:56 am
Last Seen: Jan 03, 2023 23:07:38 pm
IP Address: 73.157.177.243

Item 1.

- Q1. Which best describes your interest in the project? I live or own property on the corridor.
-
- Q2. What form of travel do you use on the Everett Street Corridor? Select all that apply.
- Walk
 - Run
 - Bike – Casual
 - Drive
 - Ride public transit
-
- Q3. How often do you travel the Everett Street Corridor? Daily
-
- Q4. Why do you typically travel or use the Everett Street Corridor? Select all that apply.
- Commuting to/from work inside or outside of City
 - Going to/from school
 - Recreation or use of recreational facilities in the area
 - Visiting or using business establishments on the corridor
-
- Q5. When it comes to the form and function of the corridor, what's important to you? Using input from the community, owners of businesses and properties along the corridor, and a technical advisory group, the project team will develop multiple corridor designs, and then compare them to see how well they fulfill what the community is looking for. (This process is called an "alternatives analysis.") All designs will: + Reflect all users and all modes of transportation (walk, ride, roll). + Accommodate planned population and traffic growth in Camas. + Flow well with the Lake-Everett roundabout and bridge. + Be able to link to the North Shore of Lacamas Lake in the future. Please rank the aspects of the project that are most important to you, with 1 being the most important and 5 being the least. (Please rank all options below in order of importance)
- 1. Improve safety and mobility for pedestrians
 - 2. Improve safety and mobility for casual cyclists
 - 3. Improve connections to nearby areas, such as parks, schools, and downtown
 - 4. Minimize noise
 - 5. Has a "Camas" look and feel
 - 6. Improve safety and mobility for drivers
 - 7. Improve lighting
 - 8. Improve safety and mobility for serious cyclists
 - 9. Improve safety and mobility for wheelchair users
 - 10. Minimize impact to the environment
 - 11. Minimize impact to properties on the corridor
 - 12. Improve parking
 - 13. Can be completed for a reasonable cost
 - 14. Maintain traffic flow and property access during construction



Respondent No: 335

Login: Anonymous

Email: n/a

Responded At: Jan 05, 2023 17:08:36 pm

Last Seen: Jan 05, 2023 17:08:36 pm

IP Address: n/a

Item 1.

- | | |
|--|---|
| Q1. Which best describes your interest in the project? | I live or own property on the corridor. |
| <hr/> | |
| Q2. What form of travel do you use on the Everett Street Corridor? Select all that apply. | Walk
Drive |
| <hr/> | |
| Q3. How often do you travel the Everett Street Corridor? | Daily |
| <hr/> | |
| Q4. Why do you typically travel or use the Everett Street Corridor? Select all that apply. | Commuting to/from work inside or outside of City
Recreation or use of recreational facilities in the area
Visiting or using business establishments on the corridor |
| <hr/> | |
| Q5. When it comes to the form and function of the corridor, what's important to you? Using input from the community, owners of businesses and properties along the corridor, and a technical advisory group, the project team will develop multiple corridor designs, and then compare them to see how well they fulfill what the community is looking for. (This process is called an "alternatives analysis.") All designs will:
+ Reflect all users and all modes of transportation (walk, ride, roll).
+ Accommodate planned population and traffic growth in Camas.
+ Flow well with the Lake-Everett roundabout and bridge.
+ Be able to link to the North Shore of Lacamas Lake in the future. Please rank the aspects of the project that are most important to you, with 1 being the most important and 5 being the least. (Please rank all options below in order of importance) | 1. Improve safety and mobility for pedestrians
2. Minimize impact to properties on the corridor
3. Improve lighting
4. Maintain traffic flow and property access during construction
5. Can be completed for a reasonable cost
6. Improve connections to nearby areas, such as parks, schools, and downtown
7. Improve safety and mobility for drivers
8. Improve safety and mobility for serious cyclists
9. Improve safety and mobility for casual cyclists
10. Minimize impact to the environment
11. Minimize noise
12. Has a "Camas" look and feel
13. Improve parking
14. Improve safety and mobility for wheelchair users |



Respondent No: 336

Login: Anonymous

Email: n/a

Responded At: Jan 05, 2023 18:28:16 pm

Last Seen: Jan 05, 2023 18:28:16 pm

IP Address: n/a

Item 1.

- Q1. Which best describes your interest in the project? I live or own property on the corridor.
-
- Q2. What form of travel do you use on the Everett Street Corridor? Select all that apply. Walk
Drive
-
- Q3. How often do you travel the Everett Street Corridor? Daily
-
- Q4. Why do you typically travel or use the Everett Street Corridor? Select all that apply. Commuting to/from work inside or outside of City
Going to/from school
Recreation or use of recreational facilities in the area
Visiting or using business establishments on the corridor
-
- Q5. When it comes to the form and function of the corridor, what's important to you? Using input from the community, owners of businesses and properties along the corridor, and a technical advisory group, the project team will develop multiple corridor designs, and then compare them to see how well they fulfill what the community is looking for. (This process is called an "alternatives analysis.") All designs will: + Reflect all users and all modes of transportation (walk, ride, roll). + Accommodate planned population and traffic growth in Camas. + Flow well with the Lake-Everett roundabout and bridge. + Be able to link to the North Shore of Lacamas Lake in the future. Please rank the aspects of the project that are most important to you, with 1 being the most important and 5 being the least. (Please rank all options below in order of importance)
1. Minimize impact to properties on the corridor
 2. Minimize impact to the environment
 3. Minimize noise
 4. Maintain traffic flow and property access during construction
 5. Improve safety and mobility for pedestrians
 6. Improve safety and mobility for drivers
 7. Improve safety and mobility for wheelchair users
 8. Can be completed for a reasonable cost
 9. Improve connections to nearby areas, such as parks, schools, and downtown
 10. Has a "Camas" look and feel
 11. Improve parking
 12. Improve lighting
 13. Improve safety and mobility for casual cyclists
 14. Improve safety and mobility for serious cyclists



Staff Report

January 17, 2023 Council Workshop Meeting

Compost Procurement Ordinance

Presenter: James Carothers, Engineering Manager

Time Estimate: 5 Minutes

Phone	Email
360.817.7230	jcarothers@cityofcamas.us

BACKGROUND: Part 7 of Washington State House Bill 1799 requires that all Washington Cities with a population of 25,000 or more develop and adopt a compost procurement ordinance (CPO). Agencies that have adopted a CPO must plan to purchase compost products for landscaping projects, construction and post-construction soil amendments, applications to prevent erosion, filter stormwater runoff, promote vegetation growth, improve the stability and longevity of roadways, and in low-impact development and green infrastructure to filter pollutants. This bill is codified in RCW 43.19A.150.

SUMMARY: Staff became aware of this requirement in December 2022 and has worked with the city attorney to draft the attached ordinance. The ordinance includes the following requirements:

- Plan to use compost on landscaping projects, in construction and post construction projects, for erosion prevention, stormwater runoff filtration, and for low impact development and green infrastructure.
- Strategize ways to educate residents on the value of compost.
- Report on the use of compost every two years.

Public Works staff will work on a plan to implement policies and procedures to ensure compliance with this statute. Staff is recommending adoption of this ordinance at the February 6, 2023 regular Council meeting.

EQUITY CONSIDERATIONS:

What are the desired results and outcomes for this agenda item?

Compliance with RCW 43.19A

What's the data? What does the data tell us?

The use of compost, when feasible, may reduce the emission of methane into the environment.

How have communities been engaged? Are there opportunities to expand engagement?

This ordinance is being expedited by staff based on the state mandate.

Who will benefit from, or be burdened by this agenda item?

All will benefit from the potential reduction in methane emissions. Section 703 states that a local government must require the use of compost products to the maximum extent economically feasible.

What are the strategies to mitigate any unintended consequences?

Public Works staff will work on the creation of policies and procedures to comply with the State statute.

Does this agenda item have a differential impact on underserved populations, people living with disabilities, and/or communities of color? Please provide available data to illustrate this impact.

No.

Will this agenda item improve ADA accessibilities for people with disabilities?

No.

What potential hurdles exists in implementing this proposal (include both operational and political)?

Public Works staff will take the time to develop policies and procedures to ensure compliance with the State statute.

How will you ensure accountabilities, communicate, and evaluate results?

Through the policies to be developed by Public Works staff. Program reports are required every two years.

How does this item support a comprehensive plan goal, policy or other adopted resolution?

Comprehensive Plan Goal 3.4.1 The City encourages the preservation, restoration, and improvement of the natural environment in all development.

BUDGET IMPACT: The budget impact is anticipated to be minimal. Procurement of compost is required to the maximum extent economically feasible.

RECOMMENDATION: Staff will present this ordinance for Council approval at the February 6, 2023 meeting.

ORDINANCE NO. _____ **DRAFT**

An ORDINANCE relating to compost procurement requirements

WHEREAS, In March 2022, ESSHB 1799 was passed by the Washington state legislature and signed by the Governor. The new statute states:

The legislature finds that landfills are a significant source of emissions of methane, a potent greenhouse gas. Among other economic and environmental benefits, the diversion of organic materials to productive uses will reduce methane emissions.

In order to reduce methane emissions associated with organic materials, the legislature finds that it will be beneficial to improve a variety of aspects of how organic materials and organic material wastes are reduced, managed, incentivized, and regulated under state law. Therefore, it is the intent of the legislature to support the diversion of organic materials from landfills through a variety of interventions to support productive uses of organic material wastes, including:

(h) Encouraging cities and counties to procure more of the compost and finished products created from their organic material wastes in order to support the economic viability of processes to turn organic materials into finished products and increasing the likelihood that composting and other responsible organic material management options are economically viable.

WHEREAS, Section 701 of ESSHB 1799, now codified at RCW 43.19A.150, requires cities such as the City of Camas to “adopt a compost procurement ordinance to implement RCW 43.19A.120.”

WHEREAS, RCW 43.19A.120 states that “When planning government-funded projects or soliciting and reviewing bids for such projects, all state agencies and local governments shall consider whether compost products can be utilized in the project.”

WHEREAS, the purpose of this ordinance is to conform to state law regarding compost procurement.

NOW, THEREFORE, BE IT ORDAINED BY THE COUNCIL OF THE CITY OF CAMAS AS FOLLOWS:

I

When planning government-funded projects or soliciting and reviewing bids for such projects, the City shall consider whether compost products can be utilized in the project. If compost products can be utilized in the project, the City shall use compost products to the extent required by law, including, without limitation, RCW 43.19A.120(2).

II

To the extent required by RCW 43.19A.150(3), the City shall plan for the use of compost in the following categories:

- (a) Landscaping projects;
- (b) Construction and postconstruction soil amendments;
- (c) Applications to prevent erosion, filter stormwater runoff, promote vegetation growth, or improve the stability and longevity of roadways; and
- (d) Low-impact development and green infrastructure to filter pollutants or keep water on-site, or both.

This plan will be re-assessed each December 31st of even-numbered years, beginning in 2024 and thereafter as part of the reporting obligations in Section IV.

III

To the extent required by RCW 43.19A.150(4), the City will develop strategies to inform residents about the value of compost and how the City uses compost in its operations.

IV

To the extent required by RCW 43.19A.150(5), by December 31, 2024, and each December 31st of even-numbered years thereafter, the City shall prepare a report for the Department of Ecology covering the previous year's compost procurement activities, including the following information:

- (a) Total tons of organic material diverted each year;
- (b) The volume and cost of compost purchased each year; and
- (c) The source(s) of the compost purchased.

V

To the extent required by RCW 43.19A.150(6), the City shall give priority to purchasing compost products from companies that produce compost products locally, are certified by a nationally recognized organization, and produce compost products that are derived from municipal solid waste compost programs and meet quality standards comparable to standards adopted by the Department of Transportation or adopted by rule by the Department of Ecology.

VI

In accordance with RCW 39.30.040(1), the City may allow for the preferential purchase of compost to meet the requirements of RCW 43.19A.120.

VII

The Public Works Director is hereby authorized to adopt such other policies and procedures to implement the terms herein as may be deemed necessary.

VIII

This ordinance shall take force and be in effect five (5) days from and after its publication according to law.

PASSED by the Council and APPROVED by the Mayor this ____ day of _____, 2023

SIGNED: _____
Mayor

ATTEST: _____
Clerk

APPROVED as to form:

City Attorney

The Breakdown of Compost Product Purchasing

January 4, 2023 by [Josh Klika](#)

Category: [Climate Change](#), [Purchasing and Contracting](#)



Beginning January 1, 2023, many cities, towns, and counties must look for opportunities to purchase compost products for specific projects through adoption of a Compost Procurement Ordinance (CPO), which is local legislation that sets forth an agency's plans to comply with compost procurement requirements as summarized in the recent MRSC blog, [New Law Requires Compost Procurement Ordinances by January 1](#).

For those agencies required to adopt a CPO, this blog breaks down planning, purchase priorities, method of purchase, and reporting requirements for compost products. These are the next steps for implementing the new compost product procurement law.

Planning

As outlined in [RCW 43.19A.150](#) (3), agencies that have adopted a CPO must plan to purchase compost products for four specified categories of compost uses:

- Landscaping projects;
- Construction and post-construction soil amendments;
- Applications to prevent erosion, filter stormwater runoff, promote vegetation growth, or improve the stability and longevity of roadways; and

- Low-impact development and green infrastructure to filter pollutants or keep water on site, or both.

When evaluating these projects, unless exemptions provided in [RCW 43.19A.120](#)(2) apply for product availability, quality, safety, or cost, agencies should make the decision to purchase compost products. If no exemptions apply, then the priorities to purchase compost products must next be considered.

Purchase Priorities

As summarized in both [RCW 43.19A.120](#)(4) and [RCW 43.19A.150](#)(6), purchase priority exists for:

- Sourcing compost products that are produced locally,
- Ensuring products are certified by a nationally recognized organization, and
- Favoring providers whose products are derived from municipal solid waste compost programs that meet quality standards.

To meet these priorities, my recommendation is to utilize the Department of Ecology’s [Compost](#) webpage which both identifies local providers and locates compost products available for purchase. The compost facilities identified on this webpage meet regulatory standards for composting facilities as set by the Department of Ecology (DOE) in [WAC 173-350-220](#).

With these priorities in mind, the agency’s next step should be to determine the method of purchasing compost.

Method of Purchase

To source compost materials for purchase, there are two approaches for an agency to consider — using statutorily required estimated bid limits or piggybacking on another agency’s contract.

Use estimate bid limits

The first method is to follow your agency’s specific statutory requirements based on the estimated bid limits. To see your specific statutory requirements, use MRSC’s [Find Your Contracting Requirements](#) tool. Also, when purchasing compost materials, your agency could consider including the preference available in [RCW 39.34.040](#)(1).

Use piggybacking

The second approach would be to conduct joint purchasing or use another agency’s compost procurement contract (also known as “[piggybacking](#)”). This option to conduct a joint procurement is called out in [RCW 43.19A.150](#)(7) and is also provided with piggybacking as a general authority for agencies under [RCW 39.34.030](#).

After a purchase method has been determined, the final step an agency must undertake requires reporting on compost purchases made.

Reporting

Agencies with a CPO must submit a report to the DOE every two years beginning in 2024, as set forth in [RCW 43.19A.150\(5\)](#). The elements included in this report specific to any purchases of compost material are volume and cost of compost purchased throughout the year, and the source of the compost.

With the knowledge of the elements needed for reporting, an agency should create a method to track this data internally. An agency may want to have this reporting requirement included in purchase agreements with compost product providers so these data elements are tracked consistently as a contract deliverable to the agency.

Other Resources

Below are additional resources from the DOE as well as sample CPOs (please note that some are drafts):

- [DOE: 2022 Organics Management Law](#)
- [Everett Ordinance No. 3911-22](#)
- [King County Draft CPO](#)
- [Mercer Island Ordinance No. 22C-22](#)
- [Thurston County Draft CPO](#)

MRSC would like to receive additional example CPOs and purchasing documents for compost materials to add to our [Sample Document Library](#). If your agency is willing to share your CPOs and/or purchasing-related documents, please email this information to gnicas@mrsc.org.

MRSC is a private nonprofit organization serving local governments in Washington State. Eligible government agencies in Washington State may use our free, one-on-one [Ask MRSC service](#) to get answers to legal, policy, or financial questions.

CERTIFICATION OF ENROLLMENT
ENGROSSED SECOND SUBSTITUTE HOUSE BILL 1799

Chapter 180, Laws of 2022

67th Legislature
 2022 Regular Session

ORGANIC MATERIALS—VARIOUS PROVISIONS

EFFECTIVE DATE: June 9, 2022

Passed by the House March 8, 2022
 Yeas 57 Nays 40

LAURIE JINKINS

**Speaker of the House of
 Representatives**

Passed by the Senate March 3, 2022
 Yeas 34 Nays 14

DENNY HECK

President of the Senate

Approved March 25, 2022 10:37 AM

CERTIFICATE

I, Bernard Dean, Chief Clerk of the House of Representatives of the State of Washington, do hereby certify that the attached is **ENGROSSED SECOND SUBSTITUTE HOUSE BILL 1799** as passed by the House of Representatives and the Senate on the dates hereon set forth.

BERNARD DEAN

Chief Clerk

FILED

March 28, 2022

**Secretary of State
 State of Washington**

JAY INSLEE

Governor of the State of Washington

ENGROSSED SECOND SUBSTITUTE HOUSE BILL 1799

AS AMENDED BY THE SENATE

Passed Legislature - 2022 Regular Session

State of Washington**67th Legislature****2022 Regular Session****By** House Appropriations (originally sponsored by Representatives Fitzgibbon, Berry, Duerr, Riccelli, and Harris-Talley)

READ FIRST TIME 02/07/22.

1 AN ACT Relating to organic materials management; amending RCW
2 70A.205.040, 70A.205.015, 69.80.031, 69.80.040, 89.08.615,
3 43.155.020, 36.70.330, 39.30.040, 70A.455.010, 70A.455.020,
4 70A.455.040, 70A.455.050, 70A.455.060, 70A.455.070, 70A.455.080,
5 70A.455.090, 70A.455.100, and 70A.455.030; reenacting and amending
6 RCW 43.21B.110 and 43.21B.300; adding new sections to chapter 70A.205
7 RCW; adding a new section to chapter 43.21C RCW; adding a new section
8 to chapter 15.04 RCW; adding a new section to chapter 36.70A RCW;
9 adding a new section to chapter 35.63 RCW; adding a new section to
10 chapter 35A.63 RCW; adding new sections to chapter 43.19A RCW; adding
11 a new section to chapter 70A.455 RCW; adding a new chapter to Title
12 70A RCW; creating new sections; repealing RCW 70A.455.110 and
13 70A.455.900; and prescribing penalties.

14 BE IT ENACTED BY THE LEGISLATURE OF THE STATE OF WASHINGTON:

15 NEW SECTION. **Sec. 1.** (1) The legislature finds that landfills
16 are a significant source of emissions of methane, a potent greenhouse
17 gas. Among other economic and environmental benefits, the diversion
18 of organic materials to productive uses will reduce methane
19 emissions.

20 (2) In order to reduce methane emissions associated with organic
21 materials, the legislature finds that it will be beneficial to

1 improve a variety of aspects of how organic materials and organic
2 material wastes are reduced, managed, incentivized, and regulated
3 under state law. Therefore, it is the intent of the legislature to
4 support the diversion of organic materials from landfills through a
5 variety of interventions to support productive uses of organic
6 material wastes, including by:

7 (a) Requiring some local governments to begin providing separated
8 organic material collection services within their jurisdictions in
9 order to increase volumes of organic materials collected and
10 delivered to composting and other organic material management
11 facilities and reduce the volumes of organic materials collected in
12 conjunction with other solid waste and delivered to landfills;

13 (b) Requiring local governments to consider state organic
14 material management goals and requirements in the development of
15 their local solid waste plans;

16 (c) Requiring some businesses to manage their organic material
17 wastes in a manner that does not involve landfilling them, in order
18 to address one significant source of organic materials that currently
19 frequently end up in landfills;

20 (d) Reducing legal liability risk barriers to the donation of
21 edible food in order to encourage the recovery of foods that might
22 otherwise be landfilled;

23 (e) Establishing the Washington center for sustainable food
24 management within the department of ecology in order to coordinate
25 and improve statewide food waste reduction and diversion efforts;

26 (f) Establishing various new funding and financial incentives
27 intended to increase composting and other forms of productive organic
28 materials management, helping to make the responsible management of
29 organic materials more cost-competitive with landfilling of organic
30 material wastes;

31 (g) Facilitating the siting of organic material management
32 facilities in order to ensure that adequate capacity exists to
33 process organic materials at the volumes necessary to achieve state
34 organic material diversion goals;

35 (h) Encouraging cities and counties to procure more of the
36 compost and finished products created from their organic material
37 wastes in order to support the economic viability of processes to
38 turn organic materials into finished products, and increasing the
39 likelihood that composting and other responsible organic material
40 management options are economically viable; and

(i) Amending standards related to the labeling of plastic compostable products in order to reduce contamination of the waste streams handled by compost and organic material management facilities and improve the economic viability of those responsible organic material management options.

PART 1

State Targets and Organic Material Waste Collection Requirements

NEW SECTION. **Sec. 101.** A new section is added to chapter 70A.205 RCW to read as follows:

(1)(a) The state establishes a goal for the landfill disposal of organic materials at a level representing a 75 percent reduction by 2030 in the statewide disposal of organic material waste, relative to 2015 levels.

(b) The state establishes a goal that no less than 20 percent of the volume of edible food that was disposed of as of 2015 be recovered for human consumption by 2025.

(2) The provisions of subsection (1) of this section are in addition to the food waste reduction goals of RCW 70A.205.715(1).

NEW SECTION. **Sec. 102.** A new section is added to chapter 70A.205 RCW to read as follows:

(1) Beginning January 1, 2027, in each jurisdiction that implements a local solid waste plan under RCW 70A.205.040:

(a) Source-separated organic solid waste collection services must be provided at least every other week or at least 26 weeks annually to:

(i) All residents; and

(ii) Nonresidential customers that generate more than .25 cubic yard per week of organic materials for management; and

(b) All organic solid waste collected from residents and businesses under (a) of this subsection must be managed through organic materials management.

(2) A jurisdiction may charge and collect fees or rates for the services provided under subsection (1) of this section, consistent with the jurisdiction's authority to impose fees and rates under chapters 35.21, 35A.21, 36.58, and 36.58A RCW.

1 (3)(a) Except as provided in (d) of this subsection,
2 requirements of this section do not apply in a jurisdiction if the
3 department determines that the following apply:

4 (i) The jurisdiction disposed of less than 5,000 tons of solid
5 waste in the most recent year for which data is available;

6 (ii) The jurisdiction has a total population of less than 25,000
7 people; or

8 (iii) The jurisdiction has a total population between 25,000 and
9 50,000 people and curbside organic solid waste collection services
10 are not offered in any area within the jurisdiction, as of July 1,
11 2022.

12 (b) The requirements of this section do not apply:

13 (i) In census tracts that have a population density of less than
14 75 people per square mile that are serviced by the jurisdiction and
15 located in unincorporated portions of a county, as determined by the
16 department, in counties not planning under chapter 36.70A RCW; and

17 (ii) Outside of urban growth areas designated pursuant to RCW
18 36.70A.110 in unincorporated portions of a county planning under
19 chapter 36.70A RCW.

20 (c) In addition to the exemptions in (a) and (b) of this
21 subsection, the department may issue a renewable waiver to
22 jurisdictions or portions of a jurisdiction under this subsection for
23 up to five years, based on consideration of factors including the
24 distance to organic materials management facilities, the sufficiency
25 of the capacity to manage organic materials at facilities to which
26 organic materials could feasibly and economically be delivered from
27 the jurisdiction, and restrictions in the transport of organic
28 materials under chapter 17.24 RCW. The department may adopt rules to
29 specify the type of information that a waiver applicant must submit
30 to the department and to specify the department's process for
31 reviewing and approving waiver applications.

32 (d) Beginning January 1, 2030, the department may adopt a rule to
33 require that the provisions of this section apply in the
34 jurisdictions identified in (b) and (c) of this subsection, but only
35 if the department determines that the goals established in section
36 101(1) of this act have not or will not be achieved.

37 (4) Any city that newly begins implementing an independent solid
38 waste plan under RCW 70A.205.040 after July 1, 2022, must meet the
39 requirements of subsection (1) of this section.

Sec. 103. RCW 70A.205.040 and 2010 c 154 s 2 are each amended
read as follows:

(1) Each county within the state, in cooperation with the various cities located within such county, shall prepare a coordinated, comprehensive solid waste management plan. Such plan may cover two or more counties. The purpose is to plan for solid waste and materials reduction, collection, and handling and management services and programs throughout the state, as designed to meet the unique needs of each county and city in the state. When updating a solid waste management plan developed under this chapter, after June 10, 2010, local comprehensive plans must consider and plan for the following handling methods or services:

(a) Source separation of recyclable materials and products, organic materials, and wastes by generators;

(b) Collection of source separated materials;

(c) Handling and proper preparation of materials for reuse or recycling;

(d) Handling and proper preparation of organic materials for ~~((composting or anaerobic digestion))~~ organic materials management; and

(e) Handling and proper disposal of nonrecyclable wastes.

(2) When updating a solid waste management plan developed under this chapter, after June 10, 2010, each local comprehensive plan must, at a minimum, consider methods that will be used to address the following:

(a) Construction and demolition waste for recycling or reuse;

(b) Organic material including yard debris, food waste, and food contaminated paper products for ~~((composting or anaerobic digestion))~~ organic materials management;

(c) Recoverable paper products for recycling;

(d) Metals, glass, and plastics for recycling; and

(e) Waste reduction strategies.

(3)(a) When newly developing, updating, or amending a comprehensive solid waste management plan developed under this chapter, after July 1, 2024, each local comprehensive solid waste management plan must consider the transition to the requirements of section 102 of this act, and each comprehensive solid waste management plan implemented by a county must identify:

(i) The priority areas within the county for the establishment of organic materials management facilities. Priority areas must be in

industrial zones, agricultural zones, or rural zones, and may not
located in overburdened communities identified by the department of
ecology under chapter 70A.02 RCW. Priority areas should be designated
with an attempt to minimize incompatible uses and potential impacts
on residential areas; and

(ii) Organic materials management facility volumetric capacity
required to manage the county's organic materials in a manner
consistent with the goals of section 101 of this act.

(b) When newly developing, updating, or amending a comprehensive
solid waste management plan developed under this chapter, after
January 1, 2027, each local comprehensive solid waste management plan
must be consistent with the requirements of section 102 of this act.

(c)(i) Notwithstanding (a) and (b) of this subsection, and except
as provided in (c)(ii) of this subsection, a jurisdiction
implementing a local comprehensive solid waste management plan under
this chapter may not site the increase or expansion of any existing
organic materials management facility that processed more than
200,000 tons of material, relative to 2019 levels.

(ii) The limitation in (c)(i) of this subsection does not apply
to the siting of any anaerobic digester or anaerobic digestion
facility.

(4) Each city shall:

(a) Prepare and deliver to the county auditor of the county in
which it is located its plan for its own solid waste management for
integration into the comprehensive county plan;

(b) Enter into an agreement with the county pursuant to which the
city shall participate in preparing a joint city-county plan for
solid waste management; or

(c) Authorize the county to prepare a plan for the city's solid
waste management for inclusion in the comprehensive county plan.

~~((4))~~ (5) Two or more cities may prepare a plan for inclusion
in the county plan. With prior notification of its home county of its
intent, a city in one county may enter into an agreement with a city
in an adjoining county, or with an adjoining county, or both, to
prepare a joint plan for solid waste management to become part of the
comprehensive plan of both counties.

~~((5))~~ (6) After consultation with representatives of the cities
and counties, the department shall establish a schedule for the
development of the comprehensive plans for solid waste management. In

1 preparing such a schedule, the department shall take into account
2 probable cost of such plans to the cities and counties.

3 ~~((+6))~~ (7) Local governments shall not be required to include a
4 hazardous waste element in their solid waste management plans.

5 NEW SECTION. **Sec. 104.** (1) The department of ecology must
6 contract with a third-party consultant to conduct a study of the
7 adequacy of local government solid waste management funding,
8 including options and recommendations to provide funding for solid
9 waste programs in the future if significant statewide policy changes
10 are enacted. The department must include the Washington association
11 of county solid waste managers, the association of Washington cities,
12 an association that represents the private sector solid waste
13 industry, and other stakeholders in scoping the study and reviewing
14 the consultant's findings and recommendations prior to submittal to
15 the legislature.

16 (2) The study must include:

17 (a) Consideration for jurisdictional type, location, size,
18 service level, and other relevant differences between cities and
19 counties;

20 (b) A review and update of current funding types and levels
21 available, and their rate of adoption;

22 (c) The funding needs to implement the solid waste core services
23 model developed by the Washington association of county solid waste
24 managers;

25 (d) Alternative funding models utilized by other publicly managed
26 solid waste programs in other states or countries that may be
27 relevant to Washington; and

28 (e) An evaluation of the impacts on solid waste funding resources
29 available to cities and counties from statewide solid waste
30 management policy proposals considered by the legislature or enacted
31 in the last four years, including proposals to:

32 (i) Reduce the quantity of organic waste to landfills;

33 (ii) Manage products through product stewardship or extended
34 producer responsibility programs;

35 (iii) Improve or install new or updated methane capture systems;

36 (iv) Increase postconsumer content requirements for materials
37 collected in solid waste programs; and

38 (v) Other related proposals that may impact solid waste funding
39 resources.

(3) The study must evaluate a range of forecasted fiscal impacts for each type of policy change on local government solid waste management programs, including:

- (a) The level of service provided by local government;
- (b) Costs to the local government;
- (c) Existing revenue levels; and
- (d) The need for additional revenue.

(4) The department must submit the report, including findings and any recommendations, to the appropriate committees of the legislature by July 1, 2023.

Sec. 105. RCW 70A.205.015 and 2020 c 20 s 1161 are each amended to read as follows:

~~((As used in this chapter, unless the context indicates otherwise:))~~ The definitions in this section apply throughout this chapter unless the context clearly requires otherwise.

(1) "City" means every incorporated city and town.

(2) "Commission" means the utilities and transportation commission.

(3) "Composted material" means organic solid waste that has been subjected to controlled aerobic degradation at a solid waste facility in compliance with the requirements of this chapter. Natural decay of organic solid waste under uncontrolled conditions does not result in composted material.

(4) "Department" means the department of ecology.

(5) "Director" means the director of the department of ecology.

(6) "Disposal site" means the location where any final treatment, utilization, processing, or deposit of solid waste occurs.

(7) "Energy recovery" means a process operating under federal and state environmental laws and regulations for converting solid waste into usable energy and for reducing the volume of solid waste.

(8) "Functional standards" means criteria for solid waste handling expressed in terms of expected performance or solid waste handling functions.

(9) "Incineration" means a process of reducing the volume of solid waste operating under federal and state environmental laws and regulations by use of an enclosed device using controlled flame combustion.

(10) "Inert waste landfill" means a landfill that receives or inert waste, as determined under RCW 70A.205.030, and includes facilities that use inert wastes as a component of fill.

(11) "Jurisdictional health department" means city, county, city-county, or district public health department.

(12) "Landfill" means a disposal facility or part of a facility at which solid waste is placed in or on land and which is not a land treatment facility.

(13) "Local government" means a city, town, or county.

(14) "Modify" means to substantially change the design or operational plans including, but not limited to, removal of a design element previously set forth in a permit application or the addition of a disposal or processing activity that is not approved in the permit.

(15) "Multiple-family residence" means any structure housing two or more dwelling units.

(16) "Person" means individual, firm, association, copartnership, political subdivision, government agency, municipality, industry, public or private corporation, or any other entity whatsoever.

(17) "Recyclable materials" means those solid wastes that are separated for recycling or reuse, such as papers, metals, and glass, that are identified as recyclable material pursuant to a local comprehensive solid waste plan. Prior to the adoption of the local comprehensive solid waste plan, adopted pursuant to RCW 70A.205.075(2), local governments may identify recyclable materials by ordinance from July 23, 1989.

(18) "Recycling" means transforming or remanufacturing waste materials into usable or marketable materials for use other than landfill disposal or incineration.

(19) "Residence" means the regular dwelling place of an individual or individuals.

(20) "Sewage sludge" means a semisolid substance consisting of settled sewage solids combined with varying amounts of water and dissolved materials, generated from a wastewater treatment system, that does not meet the requirements of chapter 70A.226 RCW.

(21) "Soil amendment" means any substance that is intended to improve the physical characteristics of the soil, except composted material, commercial fertilizers, agricultural liming agents, unmanipulated animal manures, unmanipulated vegetable manures, food wastes, food processing wastes, and materials exempted by rule of the

department, such as biosolids as defined in chapter 70A.226 RCW
wastewater as regulated in chapter 90.48 RCW.

(22) "Solid waste" or "wastes" means all putrescible and nonputrescible solid and semisolid wastes including, but not limited to, garbage, rubbish, ashes, industrial wastes, swill, sewage sludge, demolition and construction wastes, abandoned vehicles or parts thereof, and recyclable materials.

(23) "Solid waste handling" means the management, storage, collection, transportation, treatment, utilization, processing, and final disposal of solid wastes, including the recovery and recycling of materials from solid wastes, the recovery of energy resources from solid wastes or the conversion of the energy in solid wastes to more useful forms or combinations thereof.

(24) "Source separation" means the separation of different kinds of solid waste at the place where the waste originates.

(25) "Vehicle" includes every device physically capable of being moved upon a public or private highway, road, street, or watercourse and in, upon, or by which any person or property is or may be transported or drawn upon a public or private highway, road, street, or watercourse, except devices moved by human or animal power or used exclusively upon stationary rails or tracks.

(26) "Waste-derived soil amendment" means any soil amendment as defined in this chapter that is derived from solid waste as defined in this section, but does not include biosolids or biosolids products regulated under chapter 70A.226 RCW or wastewaters regulated under chapter 90.48 RCW.

(27) "Waste reduction" means reducing the amount or toxicity of waste generated or reusing materials.

(28) "Yard debris" means plant material commonly created in the course of maintaining yards and gardens, and through horticulture, gardening, landscaping, or similar activities. Yard debris includes but is not limited to grass clippings, leaves, branches, brush, weeds, flowers, roots, windfall fruit, vegetable garden debris, holiday trees, and tree prunings four inches or less in diameter.

(29)(a)(i) "Organic materials" means any solid waste that is a biological substance of plant or animal origin capable of microbial degradation.

(ii) Organic materials include, but are not limited to, manure, yard debris, food waste, food processing waste, wood waste, and garden waste.

(b) "Organic materials" does not include any material contaminated by herbicides, pesticides, pests, or other sources of chemical or biological contamination that would render a finished product of an organic material management process unsuitable for general public or agricultural use.

(30) "Organic materials management" means management of organic materials through composting, anaerobic digestion, vermiculture, black soldier fly, or similar technologies.

PART 2

Requirements for Organics Management by Businesses

NEW SECTION. **Sec. 201.** A new section is added to chapter 70A.205 RCW to read as follows:

(1)(a) Beginning July 1, 2023, and each July 1st thereafter, the department must determine which counties and any cities preparing independent solid waste management plans:

(i) Provide for businesses to be serviced by providers that collect food waste and organic material waste for delivery to solid waste facilities that provide for the organic materials management of organic material waste and food waste; and

(ii) Are serviced by solid waste facilities that provide for the organic materials management of organic material waste and food waste and have capacity to accept increased volumes of organic materials deliveries.

(b)(i) The department must determine and designate that the restrictions of this section apply to businesses in a jurisdiction unless the department determines that the businesses in some or all portions of the city or county have:

(A) No available businesses that collect and deliver organic materials to solid waste facilities that provide for the organic materials management of organic material waste and food waste; or

(B) No available capacity at the solid waste facilities to which businesses that collect and deliver organic materials could feasibly and economically deliver organic materials from the jurisdiction.

(ii)(A) In the event that a county or city provides written notification to the department indicating that the criteria of (b)(i)(A) of this subsection are met, then the restrictions of this section apply only in those portions of the jurisdiction that have available service-providing businesses.

1 (B) In the event that a county or city provides writ
2 notification to the department indicating that the criteria of
3 (b)(i)(B) of this subsection are met, then the restrictions of this
4 section do not apply to the jurisdiction.

5 (c) The department must make the result of the annual
6 determinations required under this section available on its website.

7 (d) The requirements of this section may be enforced by
8 jurisdictional health departments consistent with this chapter,
9 except that:

10 (i) A jurisdictional health department may not charge a fee to
11 permit holders to cover the costs of the jurisdictional health
12 department's administration or enforcement of the requirements of
13 this section; and

14 (ii) Prior to issuing a penalty under this section, a
15 jurisdictional health department must provide at least two written
16 notices of noncompliance with the requirements of this section to the
17 owner or operator of a business subject to the requirements of this
18 section.

19 (2)(a)(i) Beginning January 1, 2024, a business that generates at
20 least eight cubic yards of organic material waste per week must
21 arrange for organic materials management services specifically for
22 organic material waste;

23 (ii) Beginning January 1, 2025, a business that generates at
24 least four cubic yards of organic material waste per week must
25 arrange for organic materials management services specifically for
26 organic material waste; and

27 (iii) Beginning January 1, 2026, a business that generates at
28 least four cubic yards of solid waste per week shall arrange for
29 organic materials management services specifically for organic
30 material waste, unless the department determines, by rule, that
31 additional reductions in the landfilling of organic materials would
32 be more appropriately and effectively achieved, at reasonable cost to
33 regulated businesses, through the establishment of a different
34 volumetric threshold of solid waste or organic material waste than
35 the threshold of four cubic yards of solid waste per week.

36 (b) The following wastes do not count for purposes of determining
37 waste volumes in (a) of this subsection:

38 (i) Wastes that are managed on-site by the generating business;

1 (ii) Wastes generated from the growth and harvest of food
2 fiber that are managed off-site by another business engaged in the
3 growth and harvest of food or fiber;

4 (iii) Wastes that are managed by a business that enters into a
5 voluntary agreement to sell or donate organic materials to another
6 business for off-site use; and

7 (iv) Wastes generated in exceptional volumes as a result of a
8 natural disaster or other infrequent and unpreventable event.

9 (3) A business may fulfill the requirements of this section by:

10 (a) Source separating organic material waste from other waste,
11 subscribing to a service that includes organic material waste
12 collection and organic materials management, and using such a service
13 for organic material waste generated by the business;

14 (b) Managing its organic material waste on-site or self-hauling
15 its own organic material waste for organic materials management;

16 (c) Qualifying for exclusion from the requirements of this
17 section consistent with subsection (1)(b) of this section; or

18 (d) For a business engaged in the growth, harvest, or processing
19 of food or fiber, entering into a voluntary agreement to sell or
20 donate organic materials to another business for off-site use.

21 (4)(a) A business generating organic material waste shall arrange
22 for any services required by this section in a manner that is
23 consistent with state and local laws and requirements applicable to
24 the collection, handling, or recycling of solid and organic material
25 waste.

26 (b) Nothing in this section requires a business to dispose of
27 materials in a manner that conflicts with federal or state public
28 health or safety requirements. Nothing in this section requires
29 businesses to dispose of wastes generated in exceptional volumes as a
30 result of a natural disaster or other infrequent and unpreventable
31 event through the options established in subsection (3) of this
32 section.

33 (5) When arranging for gardening or landscaping services, the
34 contract or work agreement between a business subject to this section
35 and a gardening or landscaping service must require that the organic
36 material waste generated by those services be managed in compliance
37 with this chapter.

38 (6)(a) This section does not limit the authority of a local
39 governmental agency to adopt, implement, or enforce a local organic
40 material waste recycling requirement, or a condition imposed upon

1 self-hauler, that is more stringent or comprehensive than
2 requirements of this chapter.

3 (b) This section does not modify, limit, or abrogate in any
4 manner any of the following:

5 (i) A franchise granted or extended by a city, county, city and
6 county, or other local governmental agency;

7 (ii) A contract, license, certificate, or permit to collect solid
8 waste previously granted or extended by a city, county, city and
9 county, or other local governmental agency;

10 (iii) The right of a business to sell or donate its organic
11 materials; and

12 (iv) A certificate of convenience and necessity issued to a solid
13 waste collection company under chapter 81.77 RCW.

14 (c) Nothing in this section modifies, limits, or abrogates the
15 authority of a local jurisdiction with respect to land use, zoning,
16 or facility siting decisions by or within that local jurisdiction.

17 (d) Nothing in this section changes or limits the authority of
18 the Washington utilities and transportation commission to regulate
19 collection of solid waste, including curbside collection of
20 residential recyclable materials, nor does this section change or
21 limit the authority of a city or town to provide the service itself
22 or by contract under RCW 81.77.020.

23 (7) The definitions in this subsection apply throughout this
24 section unless the context clearly indicates otherwise.

25 (a)(i) "Business" means a commercial or public entity including,
26 but not limited to, a firm, partnership, proprietorship, joint stock
27 company, corporation, or association that is organized as a for-
28 profit or nonprofit entity.

29 (ii) "Business" does not include a multifamily residential
30 entity.

31 (b) "Food waste" has the same meaning as defined in RCW
32 70A.205.715.

33 PART 3

34 Updates to the Washington Good Samaritan Act

35 **Sec. 301.** RCW 69.80.031 and 1994 c 299 s 36 are each amended to
36 read as follows:

37 (1) This section may be cited as the "good samaritan food
38 donation act."

1 (2) (~~(As used in this section:)~~) The definitions in t
2 subsection apply throughout this section unless the context clearly
3 requires otherwise.

4 (a) "Apparently fit grocery product" means a grocery product that
5 meets (~~(all quality and)~~) safety and safety-related labeling
6 standards imposed by federal, state, and local laws and regulations
7 even though the product may not be readily marketable due to
8 appearance, age, freshness, grade, size, surplus, passage of a date
9 on a date label other than a safety or safety-related labeling of a
10 date, or other conditions.

11 (b) "Apparently wholesome food" means food that meets (~~(all~~
12 ~~quality and)~~) safety and safety-related labeling standards imposed by
13 federal, state, and local laws and regulations even though the food
14 may not be readily marketable due to appearance, age, freshness,
15 grade, size, surplus, passage of a date on a date label other than a
16 safety or safety-related labeling of a date, or other conditions.

17 (c) "Donate" means to give without requiring anything of monetary
18 value from the recipient, except that the term shall include giving
19 by a nonprofit organization to another nonprofit organization,
20 notwithstanding that the donor organization has charged a nominal fee
21 to the donee organization, if the ultimate recipient or user is not
22 required to give anything of monetary value.

23 (d) "Food" means a raw, cooked, processed, or prepared edible
24 substance, ice, beverage, or ingredient used or intended for use in
25 whole or in part for human consumption.

26 (e) "Gleaner" means a person who harvests for free distribution
27 to the needy, or for donation to a nonprofit organization for
28 ultimate distribution to the needy, an agricultural crop that has
29 been donated by the owner.

30 (f) "Grocery product" means a nonfood grocery product, including
31 a disposable paper or plastic product, household cleaning product,
32 laundry detergent, cleaning product, or miscellaneous household item.

33 (g) "Gross negligence" means voluntary and conscious conduct by a
34 person with knowledge, at the time of the conduct, that the conduct
35 is likely to be harmful to the health or well-being of another
36 person.

37 (h) "Intentional misconduct" means conduct by a person with
38 knowledge, at the time of the conduct, that the conduct is harmful to
39 the health or well-being of another person.

1 (i) "Nonprofit organization" means an incorporated
2 unincorporated entity that:

3 (i) Is operating for religious, charitable, or educational
4 purposes; and

5 (ii) Does not provide net earnings to, or operate in any other
6 manner that inures to the benefit of, any officer, employee, or
7 shareholder of the entity.

8 (j) "Person" means an individual, corporation, partnership,
9 organization, association, or governmental entity, including a retail
10 grocer, wholesaler, hotel, motel, manufacturer, restaurant, caterer,
11 farmer, and nonprofit food distributor or hospital. In the case of a
12 corporation, partnership, organization, association, or governmental
13 entity, the term includes an officer, director, partner, deacon,
14 trustee, councilmember, or other elected or appointed individual
15 responsible for the governance of the entity.

16 (k) "Qualified direct donor" means any person required to obtain
17 a food establishment permit under chapter 246-215 WAC, as it existed
18 as of January 1, 2022, including a retail grocer, wholesaler,
19 agricultural producer, restaurant, caterer, school food authority, or
20 institution of higher education as defined in RCW 28B.10.016.

21 (l)(i) "Safety and safety-related labeling" means a marking
22 intended to communicate information to a consumer related to a food
23 product's safety. "Safety and safety-related labeling" includes any
24 marking that federal or state law requires to be affixed to a food
25 product including, but not limited to, markings placed on infant
26 formula consistent with 21 C.F.R. Sec. 107.20, as that regulation
27 existed as of January 1, 2021.

28 (ii) "Safety and safety-related labeling" does not include a pull
29 date required to be placed on perishable packaged food under RCW
30 15.130.300 or a "best by," "best if used by," "use by," or "sell by"
31 date or similarly phrased date intended to communicate information to
32 a consumer regarding the freshness or quality of a food product.

33 (3)(a) A person or gleaner is not subject to civil or criminal
34 liability arising from the nature, age, packaging, or condition of
35 apparently wholesome food or an apparently fit grocery product that
36 the person or gleaner donates in good faith to a nonprofit
37 organization for ultimate distribution to needy individuals, except
38 that this subsection does not apply to an injury to or death of an
39 ultimate user or recipient of the food or grocery product that

1 results from an act or omission of the donor constituting gr
2 negligence or intentional misconduct.

3 (b) A qualified direct donor may donate food directly to end
4 recipients for consumption. A qualified direct donor is not subject
5 to civil or criminal liability arising from the nature, age,
6 packaging, or condition of apparently wholesome food or an apparently
7 fit grocery product that the qualified direct donor donates in good
8 faith to a needy individual. The donation of nonperishable food that
9 is fit for human consumption, but that has exceeded the labeled
10 shelf-life date recommended by the manufacturer, is an activity
11 covered by the exclusion from civil or criminal liability under this
12 section.

13 (c) The donation of perishable food that is fit for human
14 consumption, but that has exceeded the labeled shelf-life date
15 recommended by the manufacturer, is an activity covered by the
16 exclusion from civil or criminal liability under this section if the
17 person that distributes the food to the end recipient makes a good
18 faith evaluation that the food to be donated is wholesome.

19 (4) A person who allows the collection or gleaning of donations
20 on property owned or occupied by the person by gleaners, or paid or
21 unpaid representatives of a nonprofit organization, for ultimate
22 distribution to needy individuals is not subject to civil or criminal
23 liability that arises due to the injury or death of the gleaner or
24 representative, except that this subsection does not apply to an
25 injury or death that results from an act or omission of the person
26 constituting gross negligence or intentional misconduct.

27 (5) If some or all of the donated food and grocery products do
28 not meet ~~((all quality and))~~ safety and safety-related labeling
29 standards imposed by federal, state, and local laws and regulations,
30 the person or gleaner who donates the food and grocery products is
31 not subject to civil or criminal liability in accordance with this
32 section if the nonprofit organization or other end recipient that
33 receives the donated food or grocery products:

34 (a) Is informed by the donor of the distressed or defective
35 condition of the donated food or grocery products;

36 (b) Agrees to recondition the donated food or grocery products to
37 comply with all the ~~((quality and))~~ safety and safety-related
38 labeling standards prior to distribution; and

39 (c) Is knowledgeable of the standards to properly recondition the
40 donated food or grocery product.

(6) This section may not be construed to create liability.

PART 4

Washington Center for Sustainable Food Management

NEW SECTION. **Sec. 401.** The definitions in this section apply throughout this chapter unless the context clearly requires otherwise.

(1) "Center" means the Washington center for sustainable food management.

(2) "Department" means the department of ecology.

(3) "Organic material" has the same definition as provided in RCW 70A.205.015.

(4) "Plan" means the use food well Washington plan developed under RCW 70A.205.715.

NEW SECTION. **Sec. 402.** (1) The Washington center for sustainable food management is established within the department, to begin operations by January 1, 2024.

(2) The purpose of the center is to help coordinate statewide food waste reduction.

(3) The center may perform the following activities:

(a) Coordinate the implementation of the plan;

(b) Draft plan updates and measure progress towards actions, strategies, and the statewide goals established in section 101 of this act and RCW 70A.205.715(1);

(c) Maintain a website with current food waste reduction information and guidance for food service establishments, consumers, food processors, hunger relief organizations, and other sources of food waste;

(d) Provide staff support to multistate food waste reduction initiatives in which the state is participating;

(e) Maintain the consistency of the plan and other food waste reduction activities with the work of the Washington state conservation commission's food policy forum;

(f) Facilitate and coordinate public-private and nonprofit partnerships focused on food waste reduction, including through voluntary working groups;

(g) Collaborate with federal, state, and local government partners on food waste reduction initiatives;

1 (h) Develop and maintain maps or lists of locations of the f
2 systems of Washington that identify food flows, where waste occurs,
3 and opportunities to prevent food waste;

4 (i)(i) Collect and maintain data on food waste and wasted food in
5 a manner that is generally consistent with the methods of collecting
6 and maintaining such data used by federal agencies or in other
7 jurisdictions, or both, to the greatest extent practicable;

8 (ii) Develop measurement methodologies and tools to uniformly
9 track food donation data, food waste prevention data, and associated
10 climate impacts resultant from food waste reduction efforts;

11 (j) Research and develop emerging organic materials and food
12 waste reduction markets;

13 (k)(i) Develop and maintain statewide food waste reduction and
14 food waste contamination reduction campaigns, in consultation with
15 other state agencies and other stakeholders, including the
16 development of waste prevention and food waste recovery promotional
17 materials for distribution. These promotional materials may include
18 online information, newsletters, bulletins, or handouts that inform
19 food service establishment operators about the protections from civil
20 and criminal liability under federal law and under RCW 69.80.031 when
21 donating food; and

22 (ii) Develop guidance to support the distribution of promotional
23 materials, including distribution by:

24 (A) Local health officers, at no cost to regulated food service
25 establishments, including as part of normal, routine inspections of
26 food service establishments; and

27 (B) State agencies, including the department of health and the
28 department of agriculture, in conjunction with their statutory roles
29 and responsibilities in regulating, monitoring, and supporting safe
30 food supply chains and systems;

31 (l) Distribute and monitor grants dedicated to food waste
32 prevention, rescue, and recovery; and

33 (m) Research and provide education, outreach, and technical
34 assistance to local governments in support of the adoption of solid
35 waste ordinances or policies that establish a financial disincentive
36 for the generation of organic waste and for the ultimate disposal of
37 organic materials in landfills.

38 (4) The department may enter into an interagency agreement with
39 the department of health, the department of agriculture, or other

1 state agencies as necessary to fulfill the responsibilities of
2 center.

3 (5) The department may adopt any rules necessary to implement
4 this chapter including, but not limited to, measures for the center's
5 performance.

6 NEW SECTION. **Sec. 403.** A new section is added to chapter
7 70A.205 RCW to read as follows:

8 (1) In order to obtain data as necessary to support the goals of
9 the Washington center for sustainable food management created in
10 section 402 of this act and to achieve the goals of RCW
11 70A.205.715(1), the department may establish a voluntary reporting
12 protocol for the receipt of reports by businesses that donate food
13 under RCW 69.80.031 and recipients of the donated food, and may
14 encourage the use of this voluntary reporting protocol by the
15 businesses and recipients. The department may also request that a
16 donating business or recipient of donated food provide information to
17 the department regarding the volumes, types, and timing of food
18 managed by the donating facility or business, and food waste and
19 wasted food generated by the donating facility or business. To the
20 extent practicable, the department must seek to obtain information
21 under this section in a manner compatible with any information
22 reported to the department of agriculture under RCW 43.23.290, and in
23 a manner that minimizes the reporting and information-provision
24 burdens of donating businesses and recipients.

25 (2) For the purposes of this subsection, "food waste" and "wasted
26 food" have the same meaning as defined in RCW 70A.205.715.

27 **Sec. 404.** RCW 69.80.040 and 1983 c 241 s 4 are each amended to
28 read as follows:

29 The department of agriculture shall maintain an information and
30 referral service for persons and organizations that have notified the
31 department of their desire to participate in the food donation
32 program under this chapter. The department must coordinate with the
33 department of ecology to ensure that the information and referral
34 service required under this section is implemented in a manner
35 consistent with the activities of sections 402 and 403 of this act.

36 NEW SECTION. **Sec. 405.** (1) By January 1, 2025, and in
37 consultation with the office of the attorney general, the department

must research and adopt several model ordinances for optional use counties and cities that provide for model mechanisms for commercial solid waste collection and disposal that are designed, in part, to establish a financial disincentive or other disincentives for the generation of organic waste and for the ultimate disposal of organic materials in landfills. The model ordinances must be designed to provide options that might be preferred by jurisdictions of different sizes and consider other key criteria applicable to local solid waste management circumstances.

(2) (a) The department must review the model ordinances created in this section under the provisions of chapter 43.21C RCW.

(b) A county or city that adopts a model ordinance created by the department under this section and that has been reviewed by the department under the provisions of chapter 43.21C RCW is not required to review the ordinance under the provisions of chapter 43.21C RCW.

(3) No city, town, or county is required to adopt the model ordinances created in this section.

NEW SECTION. **Sec. 406.** A new section is added to chapter 43.21C RCW to read as follows:

Amendments to regulations and other nonproject actions taken by a city or county to adopt or implement the model ordinance created by the department under section 405 of this act is not subject to the requirements of this chapter.

PART 5

Funding and Incentives for Methane Emissions Reduction Activities Associated with Organic Materials Management

Sec. 501. RCW 89.08.615 and 2020 c 351 s 3 are each amended to read as follows:

(1) The commission shall develop a sustainable farms and fields grant program in consultation with the department of agriculture, Washington State University, and the United States department of agriculture natural resources conservation service.

(2) As funding allows, the commission shall distribute funds, as appropriate, to conservation districts and other public entities to help implement the projects approved by the commission.

(3) No more than (~~fifteen~~) 15 percent of the funds may be used by the commission to develop, or to consult or contract with private

or public entities, such as universities or conservation districts
to develop:

(a) An educational public awareness campaign and outreach about the sustainable farm and field program; or

(b) The grant program, including the production of analytical tools, measurement estimation and verification methods, cost-benefit measurements, and public reporting methods.

(4) No more than five percent of the funds may be used by the commission to cover the administrative costs of the program.

(5) No more than ~~((twenty))~~ 20 percent of the funds may be awarded to any single grant applicant.

(6) Allowable uses of grant funds include:

(a) Annual payments to enrolled participants for successfully delivered carbon storage or reduction;

(b) Up-front payments for contracted carbon storage;

(c) Down payments on equipment;

(d) Purchases of equipment;

(e) Purchase of seed, seedlings, spores, animal feed, and amendments;

(f) Services to landowners, such as the development of site-specific conservation plans to increase soil organic levels or to increase usage of precision agricultural practices, or design and implementation of best management practices to reduce livestock emissions; ~~((and))~~

(g) The purchase of compost spreading equipment, or financial assistance to farmers to purchase compost spreading equipment, for the annual use for at least three years of volumes of compost determined by the commission to be significant from materials composted at a site that is not owned or operated by the farmer;

(h) Scientific studies to evaluate and quantify the greenhouse gas emissions avoided as a result of using crop residues as a biofuel feedstock or to identify management practices that increase the greenhouse gas emissions avoided as a result of using crop residues as a biofuel feedstock;

(i) Efforts to support the farm use of anaerobic digester digestate, including scientific studies, education and outreach to farmers, and the purchase or lease of digestate spreading equipment; and

1 (j) Other equipment purchases or financial assistance deemed
2 appropriate by the commission to fulfill the intent of RCW 89.08.610
3 through 89.08.635.

4 (7) Grant applications are eligible for costs associated with
5 technical assistance.

6 (8) Conservation districts and other public entities may apply
7 for a single grant from the commission that serves multiple farmers.

8 (9) Grant applicants may apply to share equipment purchased with
9 grant funds. Applicants for equipment purchase grants issued under
10 this grant program may be farm, ranch, or aquaculture operations
11 coordinating as individual businesses or as formal cooperative
12 ventures serving farm, ranch, or aquaculture operations. Conservation
13 districts, separately or jointly, may also apply for grant funds to
14 operate an equipment sharing program.

15 (10) No contract for carbon storage or changes to management
16 practices may exceed ((twenty-five)) 25 years. Grant contracts that
17 include up-front payments for future benefits must be conditioned to
18 include penalties for default due to negligence on the part of the
19 recipient.

20 (11) The commission shall attempt to achieve a geographically
21 fair distribution of funds across a broad group of crop types, soil
22 management practices, and farm sizes.

23 (12) Any applications involving state lands leased from the
24 department of natural resources must include the department's
25 approval.

26 NEW SECTION. Sec. 502. A new section is added to chapter 15.04
27 RCW to read as follows:

28 (1)(a) Subject to the availability of amounts appropriated for
29 this specific purpose, the department must establish and implement a
30 compost reimbursement program to reimburse farming operations in the
31 state for purchasing and using compost products that were not
32 generated by the farming operation, including transportation,
33 spreading equipment, labor, fuel, and maintenance costs associated
34 with spreading equipment. The grant reimbursements under the program
35 begin July 1, 2023.

36 (b) For the purposes of this program, "farming operation" means:
37 A commercial agricultural, silvicultural, or aquacultural facility or
38 pursuit, including the care and production of livestock and livestock
39 products, poultry and poultry products, apiary products, and plant

1 and animal production for nonfood uses; the planting, cultivation,
2 harvesting, and processing of crops; and the farming or ranching of
3 any plant or animal species in a controlled salt, brackish, or
4 freshwater environment.

5 (2) To be eligible to participate in the reimbursement program, a
6 farming operation must complete an eligibility review with the
7 department prior to transporting or applying any compost products for
8 which reimbursement is sought under this section. The purpose of the
9 review is for the department to ensure that the proposed transport
10 and application of compost products is consistent with the
11 department's agricultural pest control rules established under
12 chapter 17.24 RCW. A farming operation must also verify that it will
13 allow soil sampling to be conducted by the department upon request
14 before compost application and until at least 10 years after the last
15 grant funding is used by the farming operation, as necessary to
16 establish a baseline of soil quality and carbon storage and for
17 subsequent department evaluations to assist the department's
18 reporting requirements under subsection (8) of this section.

19 (3) The department must create a form for eligible farming
20 operations to apply for cost reimbursement for costs from purchasing
21 and using compost from facilities with solid waste handling permits,
22 including transportation, equipment, spreading, and labor costs. All
23 applications for cost reimbursement must be submitted on the form
24 along with invoices, receipts, or other documentation acceptable to
25 the department of the costs of purchasing and using compost products
26 for which the applicant is requesting reimbursement, as well as a
27 brief description of what each purchased item will be used for. The
28 department may request that an applicant provide information to
29 verify the source, size, sale weight, or amount of compost products
30 purchased and the cost of transportation, equipment, spreading, and
31 labor. The applicant must also declare that it is not seeking
32 reimbursement for purchase or labor costs for:

33 (a) Its own compost products; or

34 (b) Compost products that it has transferred, or intends to
35 transfer, to another individual or entity, whether or not for
36 compensation.

37 (4) A farming operation may submit only one application per
38 fiscal year in which the program is in effect for purchases made and
39 usage costs incurred during the fiscal year that begins on July 1st
40 and ends on June 30th. Applications for reimbursement must be filed

1 before the end of the fiscal year in which purchases were made
2 usage costs incurred.

3 (5) The department must distribute reimbursement funds, subject
4 to the following limitations:

5 (a) A farming operation is not eligible to receive reimbursement
6 if the farming operation's application was not found eligible for
7 reimbursement by the department under subsection (2) of this section
8 prior to the transport or use of compost;

9 (b) A farming operation is not eligible to receive reimbursement
10 for more than 50 percent of the costs it incurs each fiscal year for
11 the purchase and use of compost products, including transportation,
12 equipment, spreading, and labor costs;

13 (c) A farming operation is not eligible to receive more than
14 \$10,000 per fiscal year;

15 (d) A farming operation is not eligible to receive reimbursement
16 for its own compost products or compost products that it has
17 transferred, or intends to transfer, to another individual or entity,
18 whether or not for compensation; and

19 (e) A farming operation is not eligible to receive reimbursement
20 for compost products that were not purchased from a facility with a
21 solid waste handling permit.

22 (6) The applicant shall indemnify and hold harmless the state and
23 its officers, agents, and employees from all claims arising out of or
24 resulting from the compost products purchased that are subject to the
25 compost reimbursement program under this section.

26 (7) There is established within the department a compost
27 reimbursement program manager position. The compost reimbursement
28 program manager must possess knowledge and expertise in the area of
29 program management necessary to carry out the duties of the position,
30 which are to:

31 (a) Facilitate the division and distribution of available costs
32 for reimbursement; and

33 (b) Manage the day-to-day coordination of the compost
34 reimbursement program.

35 (8) In compliance with RCW 43.01.036, the department must submit
36 an annual report to the appropriate committees of the legislature by
37 January 15th of each year of the program in which grants have been
38 issued or completed. The report must include:

39 (a) The amount of compost for which reimbursement was sought
40 under the program;

(b) The qualitative or quantitative effects of the program
soil quality and carbon storage; and

(c) A periodically updated evaluation of the benefits and costs
to the state of expanding or furthering the strategies promoted in
the program.

Sec. 503. RCW 43.155.020 and 2017 3rd sp.s. c 10 s 2 are each
amended to read as follows:

The definitions in this section apply throughout this chapter
unless the context clearly requires otherwise.

(1) "Board" means the public works board created in RCW
43.155.030.

(2) "Capital facility plan" means a capital facility plan
required by the growth management act under chapter 36.70A RCW or,
for local governments not fully planning under the growth management
act, a plan required by the public works board.

(3) "Department" means the department of commerce.

(4) "Financing guarantees" means the pledge of money in the
public works assistance account, or money to be received by the
public works assistance account, to the repayment of all or a portion
of the principal of or interest on obligations issued by local
governments to finance public works projects.

(5) "Local governments" means cities, towns, counties, special
purpose districts, and any other municipal corporations or quasi-
municipal corporations in the state excluding school districts and
port districts.

(6) "Public works project" means a project of a local government
for the planning, acquisition, construction, repair, reconstruction,
replacement, rehabilitation, or improvement of streets and roads,
bridges, water systems, or storm and sanitary sewage systems, lead
remediation of drinking water systems, and solid waste facilities,
including recycling facilities and composting and other organic
materials management facilities. A planning project may include the
compilation of biological, hydrological, or other data on a county,
drainage basin, or region necessary to develop a base of information
for a capital facility plan.

(7) "Solid waste or recycling project" means remedial actions
necessary to bring abandoned or closed landfills into compliance with
regulatory requirements and the repair, restoration, and replacement
of existing solid waste transfer, recycling facilities, and landfill

1 projects limited to the opening of landfill cells that are
 2 existing and permitted landfills.

3 (8) "Technical assistance" means training and other services
 4 provided to local governments to: (a) Help such local governments
 5 plan, apply, and qualify for loans, grants, and financing guarantees
 6 from the board, and (b) help local governments improve their ability
 7 to plan for, finance, acquire, construct, repair, replace,
 8 rehabilitate, and maintain public facilities.

9 (9) "Value planning" means a uniform approach to assist in
 10 decision making through systematic evaluation of potential
 11 alternatives to solving an identified problem.

12 PART 6

13 Organic Materials Management Facility Siting

14 **Sec. 601.** RCW 36.70.330 and 1985 c 126 s 3 are each amended to
 15 read as follows:

16 The comprehensive plan shall consist of a map or maps, and
 17 descriptive text covering objectives, principles and standards used
 18 to develop it, and shall include each of the following elements:

19 (1) A land use element which designates the proposed general
 20 distribution and general location and extent of the uses of land for
 21 agriculture, housing, commerce, industry, recreation, education,
 22 public buildings and lands, and other categories of public and
 23 private use of land, including a statement of the standards of
 24 population density and building intensity recommended for the various
 25 areas in the jurisdiction and estimates of future population growth
 26 in the area covered by the comprehensive plan, all correlated with
 27 the land use element of the comprehensive plan. The land use element
 28 shall also provide for protection of the quality and quantity of
 29 groundwater used for public water supplies and shall review drainage,
 30 flooding, and stormwater runoff in the area and nearby jurisdictions
 31 and provide guidance for corrective actions to mitigate or cleanse
 32 those discharges that pollute Puget Sound or waters entering Puget
 33 Sound. Development regulations to implement comprehensive plans under
 34 this chapter that are newly developed, updated, or amended after
 35 January 1, 2025, must allow for the siting of organic materials
 36 management facilities in the areas identified in RCW
 37 70A.205.040(3)(a)(i) to the extent necessary to provide for the

1 establishment of the organic materials management volumetric capacity
2 identified under RCW 70A.205.040(3)(a)(ii);

3 (2) A circulation element consisting of the general location,
4 alignment and extent of major thoroughfares, major transportation
5 routes, trunk utility lines, and major terminal facilities, all of
6 which shall be correlated with the land use element of the
7 comprehensive plan;

8 (3) Any supporting maps, diagrams, charts, descriptive material
9 and reports necessary to explain and supplement the above elements.

10 NEW SECTION. Sec. 602. A new section is added to chapter 36.70A
11 RCW to read as follows:

12 Development regulations to implement comprehensive plans under
13 this chapter that are newly developed, updated, or amended after
14 January 1, 2025, must allow for the siting of organic materials
15 management facilities in the areas identified in RCW
16 70A.205.040(3)(a)(i) to the extent necessary to provide for the
17 establishment of the organic materials management volumetric capacity
18 identified under RCW 70A.205.040(3)(a)(ii).

19 NEW SECTION. Sec. 603. A new section is added to chapter 35.63
20 RCW to read as follows:

21 For cities not planning under RCW 36.70A.040, development
22 regulations to implement comprehensive plans under RCW 35.63.100 that
23 are newly developed, updated, or amended after January 1, 2025, must
24 allow for the siting of organic materials management facilities in
25 the areas identified by the county in which the city is located under
26 RCW 70A.205.040(3)(a)(i) to the extent necessary to provide for the
27 establishment of the organic materials management volumetric capacity
28 identified under RCW 70A.205.040(3)(a)(ii).

29 NEW SECTION. Sec. 604. A new section is added to chapter 35A.63
30 RCW to read as follows:

31 For cities not planning under RCW 36.70A.040, development
32 regulations to implement comprehensive plans required under RCW
33 35A.63.060 that are newly developed, updated, or amended after
34 January 1, 2025, must allow for the siting of organic materials
35 management facilities in the areas identified by the county in which
36 the city is located under RCW 70A.205.040(3)(a)(i) to the extent
37 necessary to provide for the establishment of the organic material

management volumetric capacity identified under
70A.205.040(3)(a)(ii).

PART 7

Organic Materials Procurement

NEW SECTION. **Sec. 701.** A new section is added to chapter 43.19A RCW to read as follows:

(1) By January 1, 2023, the following cities or counties shall adopt a compost procurement ordinance to implement RCW 43.19A.120:

(a) Each city or county with a population greater than 25,000 residents as measured by the office of financial management using the most recent population data available; and

(b) Each city or county in which organic material collection services are provided under chapter 70A.205 RCW.

(2) A city or county that newly exceeds a population of 25,000 residents after January 1, 2023, as measured by the office of financial management, must adopt an ordinance under this subsection no later than 12 months after the office of financial management's determination that the local government's population has exceeded 25,000.

(3) In developing a compost procurement ordinance, each city and county shall plan for the use of compost in the following categories:

(a) Landscaping projects;

(b) Construction and postconstruction soil amendments;

(c) Applications to prevent erosion, filter stormwater runoff, promote vegetation growth, or improve the stability and longevity of roadways; and

(d) Low-impact development and green infrastructure to filter pollutants or keep water on-site, or both.

(4) Each city or county that adopts an ordinance under subsection (1) or (2) of this section must develop strategies to inform residents about the value of compost and how the jurisdiction uses compost in its operations in the jurisdiction's comprehensive solid waste management plan pursuant to RCW 70A.205.045.

(5) By December 31, 2024, and each December 31st of even-numbered years thereafter, each city or county that adopts an ordinance under subsection (1) or (2) of this section must submit a report covering the previous year's compost procurement activities to the department of ecology that contains the following information:

(a) The total tons of organic material diverted throughout year;

(b) The volume and cost of compost purchased throughout the year; and

(c) The source or sources of the compost.

(6) Cities and counties that are required to adopt an ordinance under subsection (1) or (2) of this section shall give priority to purchasing compost products from companies that produce compost products locally, are certified by a nationally recognized organization, and produce compost products that are derived from municipal solid waste compost programs and meet quality standards comparable to standards adopted by the department of transportation or adopted by rule by the department of ecology.

(7) Cities and counties may enter into collective purchasing agreements if doing so is more cost-effective or efficient.

(8) Nothing in this section requires a compost processor to:

(a) Enter into a purchasing agreement with a city or county;

(b) Sell finished compost to meet this requirement; or

(c) Accept or process food waste or compostable products.

Sec. 702. RCW 39.30.040 and 2013 c 24 s 1 are each amended to read as follows:

(1) Whenever a unit of local government is required to make purchases from the lowest bidder or from the supplier offering the lowest price for the items desired to be purchased, the unit of local government may, at its option when awarding a purchase contract, take into consideration tax revenue it would receive from purchasing the supplies, materials, or equipment from a supplier located within its boundaries. The unit of local government must award the purchase contract to the lowest bidder after such tax revenue has been considered. However, any local government may allow for preferential purchase of products made from recycled materials or products that may be recycled or reused. Any local government may allow for preferential purchase of compost to meet the requirements of RCW 43.19A.120. Any unit of local government which considers tax revenue it would receive from the imposition of taxes upon a supplier located within its boundaries must also consider tax revenue it would receive from taxes it imposes upon a supplier located outside its boundaries.

(2) A unit of local government may award a contract to a bidder submitting the lowest bid before taxes are applied. The unit of local

government must provide notice of its intent to award a contract based on this method prior to bids being submitted. For the purposes of this subsection (2), "taxes" means only those taxes that are included in "tax revenue" as defined in this section.

(3) The definitions in this subsection apply throughout this section unless the context clearly requires otherwise.

(a) "Tax revenue" means sales taxes that units of local government impose upon the sale of supplies, materials, or equipment from the supplier to units of local government, and business and occupation taxes that units of local government impose upon the supplier that are measured by the gross receipts of the supplier from the sale.

(b) "Unit of local government" means any county, city, town, metropolitan municipal corporation, public transit benefit area, county transportation authority, or other municipal or quasi-municipal corporation authorized to impose sales and use taxes or business and occupation taxes.

NEW SECTION. **Sec. 703.** A new section is added to chapter 43.19A RCW to read as follows:

A contract by a local government or state agency must require the use of compost products to the maximum extent economically feasible to meet the requirements established in RCW 43.19A.120.

PART 8

Product Degradability Labeling

Sec. 801. RCW 70A.455.010 and 2019 c 265 s 1 are each amended to read as follows:

(1) The legislature finds and declares that it is the public policy of the state that:

(a) Environmental marketing claims for plastic products, whether implicit or implied, should adhere to uniform and recognized standards for "compostability" and "biodegradability," since misleading, confusing, and deceptive labeling can negatively impact local composting programs and compost processors. Plastic products marketed as being "compostable" should be readily and easily identifiable as meeting these standards;

(b) Legitimate and responsible packaging and plastic product manufacturers are already properly labeling their compostable

products, but many manufacturers are not. Not all compost facilities and their associated processing technologies accept or are required to accept compostable packaging as feedstocks. However, implementing a standardized system and test methods may create the ability for them to take these products in the future.

(2) Therefore, it is the intent of the legislature to authorize the ~~((state's attorney general and local governments))~~ department of ecology, cities, and counties to pursue false or misleading environmental claims and "greenwashing" for plastic products claiming to be "compostable" or "biodegradable" when in fact they are not.

Sec. 802. RCW 70A.455.020 and 2019 c 265 s 2 are each amended to read as follows:

The definitions in this section apply throughout this chapter unless the context clearly requires otherwise.

(1) "ASTM" means the American society for testing and materials.

(2) "Biodegradable mulch film" means film plastic used as a technical tool in commercial farming applications that biodegrades in soil after being used, and:

(a) The film product fulfills plant growth and regulated metals requirements of ASTM D6400; and

(b)(i) Meets the requirements of Vincotte's "OK Biodegradable Soil" certification scheme, as that certification existed as of January 1, 2019;

(ii) At ambient temperatures and in soil, shows at least ~~((ninety))~~ 90 percent biodegradation absolute or relative to microcrystalline cellulose in less than two years' time, tested according to ISO 17556 or ASTM 5988 standard test methods, as those test methods existed as of January 1, 2019; or

(iii) Meets the requirements of EN 17033 "plastics-biodegradable mulch films for use in agriculture and horticulture" as it existed on January 1, 2019.

(3) "Federal trade commission guides" means the United States federal trade commission's guides for the use of environmental marketing claims (Part 260, commencing at section 260.1), compostability claims, including section 260.8, and degradation claims (subchapter B of chapter I of Title 16 of the Code of Federal Regulations), as those guides existed as of January 1, 2019.

(4) "Film product" means a bag, sack, wrap, or other sheet film product.

1 (5) "Food service product" (~~means a product including, but~~
2 ~~limited to, containers, plates, bowls, cups, lids, meat trays,~~
3 ~~straws, deli rounds, cocktail picks, splash sticks, condiment~~
4 ~~packaging, clam shells and other hinged or lidded containers,~~
5 ~~sandwich wrap, utensils, sachets, portion cups, and other food~~
6 ~~service products that are intended for one-time use and used for food~~
7 ~~or drink offered for sale or use)) has the same meaning as defined in~~
8 RCW 70A.245.010.

9 (6) (~~"Manufacturer" means a person, firm, association,~~
10 ~~partnership, or corporation that produces a product.~~

11 ~~(7))~~ "Person" means individual, firm, association,
12 copartnership, political subdivision, government agency,
13 municipality, industry, public or private corporation, or any other
14 entity whatsoever.

15 (~~(8))~~ (7) "Plastic food packaging and food service products"
16 means food packaging and food service products that is composed of:

17 (a) Plastic; or

18 (b) Fiber or paper with a plastic coating, window, component, or
19 additive.

20 (~~(9))~~ (8) "Plastic product" means a product made of plastic,
21 whether alone or in combination with another material including, but
22 not limited to, paperboard. A plastic product includes, but is not
23 limited to, any of the following:

24 (a) A product or part of a product that is used, bought, or
25 leased for use by a person for any purpose;

26 (b) A package or a packaging component including, but not limited
27 to, packaging peanuts;

28 (c) A film product; or

29 (d) Plastic food packaging and food service products.

30 (~~(10))~~ (9) "Standard specification" means either:

31 (a) ASTM D6400 - standard specification labeling of plastics
32 designed to be aerobically composted in municipal or industrial
33 facilities, as it existed as of January 1, 2019; or

34 (b) ASTM D6868 - standard specification for labeling of end items
35 that incorporate plastics and polymers as coatings or additives with
36 paper and other substrates designed to be aerobically composted in
37 municipal or industrial facilities, as it existed as of January 1,
38 2019.

~~((11) (a) "Supplier" means a person, firm, association, partnership, company, or corporation that sells, offers for sale, offers for promotional purposes, or takes title to a product.~~

~~(b) "Supplier" does not include a person, firm, association, partnership, company, or corporation that sells products to end users as a retailer.~~

~~(12))~~ (10) "Utensil" means a product designed to be used by a consumer to facilitate the consumption of food or beverages, including knives, forks, spoons, cocktail picks, chopsticks, splash sticks, and stirrers.

(11) "Department" means the department of ecology.

(12) "Producer" means the following person responsible for compliance under this chapter for a product sold, offered for sale, or distributed in or into this state:

(a) If the product is sold under the manufacturer's own brand or lacks identification of a brand, the producer is the person who manufactures the product;

(b) If the product is manufactured by a person other than the brand owner, the producer is the person that is the licensee of a brand or trademark under which a product is used in a commercial enterprise, sold, offered for sale, or distributed in or into this state, whether or not the trademark is registered in this state, unless the manufacturer or brand owner of the product has agreed to accept responsibility under this chapter; or

(c) If there is no person described in (a) and (b) of this subsection over whom the state can constitutionally exercise jurisdiction, the producer is the person who imports or distributes the product in or into the state.

Sec. 803. RCW 70A.455.040 and 2019 c 265 s 4 are each amended to read as follows:

~~(1) ((a))~~ A product labeled as "compostable" that is sold, offered for sale, or distributed for use in Washington by a ~~((supplier or manufacturer))~~ producer must:

~~((i))~~ (a) Meet ASTM standard specification D6400;

~~((ii))~~ (b) Meet ASTM standard specification D6868; or

~~((iii))~~ (c) Be comprised of wood, which includes renewable wood, or fiber-based substrate only;

~~((b))~~ (2) A product described in ~~((a)(i) or (ii) of this))~~ subsection (1)(a) or (b) of this section must:

1 ~~((i))~~ (a) Meet labeling requirements established under
 2 United States federal trade commission's guides; and

3 ~~((ii))~~ (b) Feature labeling that:

4 ~~((A))~~ (i) Meets industry standards for being distinguishable
 5 upon quick inspection in both public sorting areas and in processing
 6 facilities;

7 ~~((B))~~ (ii) Uses a logo indicating the product has been
 8 certified by a recognized third-party independent verification body
 9 as meeting the ASTM standard specification; ~~((and~~

10 ~~((C))~~ (iii) Displays the word "compostable," where possible,
 11 indicating the product has been tested by a recognized third-party
 12 independent body and meets the ASTM standard specification; and

13 (iv) Uses green, beige, or brown labeling, color striping, or
 14 other green, beige, or brown symbols, colors, tinting, marks, or
 15 design patterns that help differentiate compostable items from
 16 noncompostable items.

17 ~~((2) A compostable product described in subsection (1)(a)(i) or~~
 18 ~~(ii) of this section must be considered compliant with the~~
 19 ~~requirements of this section if it:~~

20 ~~(a) Has green or brown labeling;~~

21 ~~(b) Is labeled as compostable; and~~

22 ~~(c) Uses distinctive color schemes, green or brown color~~
 23 ~~striping, or other adopted symbols, colors, marks, or design patterns~~
 24 ~~that help differentiate compostable items from noncompostable~~
 25 ~~materials.))~~

26 **Sec. 804.** RCW 70A.455.050 and 2019 c 265 s 5 are each amended to
 27 read as follows:

28 (1) A ~~((manufacturer or supplier))~~ producer of a film bag that
 29 meets ASTM standard specification D6400 and is distributed or sold by
 30 retailers must ensure that the film bag is readily and easily
 31 identifiable from other film bags in a manner that is consistent with
 32 the federal trade commission guides.

33 (2) For purposes of this section, "readily and easily
 34 identifiable" products must meet the following requirements:

35 (a) Be labeled with a certification logo indicating the bag meets
 36 the ASTM D6400 standard specification if the bag has been certified
 37 as meeting that standard by a recognized third-party independent
 38 verification body;

39 (b) Be labeled in accordance with one of the following:

(i) The bag is tinted or made of a uniform color of green, beige or brown and labeled with the word "compostable" on one side of the bag and the label must be at least one inch in height; or

(ii) Be labeled with the word "compostable" on both sides of the bag and the label must be one of the following:

(A) Green, beige, or brown color lettering at least one inch in height; or

(B) Within a contrasting green, beige, or brown color band of at least one inch in height on both sides of the bag with color contrasting lettering of at least one-half inch in height; and

(c) Meet industry standards for being distinguishable upon quick inspection in both public sorting areas and in processing facilities.

(3) If a bag is smaller than ((~~fourteen~~)) 14 inches by ((~~fourteen~~)) 14 inches, the lettering and stripe required under subsection (2)(b)(ii) of this section must be in proportion to the size of the bag.

(4) A film bag that meets ASTM standard specification D6400 that is sold or distributed in this state may not display a chasing arrow resin identification code or recycling type of symbol in any form.

(5) A ((~~manufacturer or supplier~~)) producer is required to comply with this section only to the extent that the labeling requirements do not conflict with the federal trade commission guides.

Sec. 805. RCW 70A.455.060 and 2020 c 20 s 1446 are each amended to read as follows:

(1)(a) A ((~~manufacturer or supplier~~)) producer of plastic food service products or film products that meet ASTM standard specification D6400 or ASTM standard specification D6868 must ensure that the items are readily and easily identifiable from other plastic food service products or plastic film products in a manner that is consistent with the federal trade commission guides.

(b) Film bags are exempt from the requirements of this section, and are instead subject to the requirements of RCW 70A.455.050.

(2) For the purposes of this section, "readily and easily identifiable" products must:

(a) Be labeled with a logo indicating the product has been certified by a recognized third-party independent verification body as meeting the ASTM standard specification;

(b) Be labeled with the word "compostable," where possible, indicating the food packaging or film product has been tested by

1 recognized third-party independent body and meets the ASTM stand
 2 specification; ((and))

3 (c) Meet industry standards for being distinguishable upon quick
 4 inspection in both public sorting areas and in processing facilities;

5 (d) If the product is a plastic food service product or food
 6 contact film product, be at least partially colored or partially
 7 tinted green, beige, or brown, or have a green, beige, or brown
 8 stripe or band at least .25 inches wide; and

9 (e) If the product is a nonfood contact film product, be at least
 10 partially colored or partially tinted green or have a green stripe or
 11 band at least .25 inches wide and display the word "compostable".

12 (3) ~~((A compostable product described in subsection (1) of this~~
 13 ~~section must be considered compliant with the requirements of this~~
 14 ~~section if it:~~

15 ~~(a) Has green or brown labeling;~~

16 ~~(b) Is labeled as compostable; and~~

17 ~~(c) Uses distinctive color schemes, green or brown color~~
 18 ~~striping, or other adopted symbols, colors, marks, or design patterns~~
 19 ~~that help differentiate compostable items from noncompostable~~
 20 ~~materials.~~

21 ~~(4)) It is encouraged that each product described in subsection~~
 22 ~~(1) of this section((~~

23 ~~(a) Display))~~ display labeling language via printing, embossing,
 24 or compostable adhesive stickers using, when possible, either the
 25 colors green, beige, or brown that contrast with background product
 26 color for easy identification(~~(; or~~

27 ~~(b) Be tinted green or brown)).~~

28 ~~((5))~~ (4) Graphic elements are encouraged to increase
 29 legibility of the word "compostable" and overall product distinction
 30 that may include text boxes, stripes, bands, or a green, beige, or
 31 brown tint of the product.

32 ~~((6))~~ (5) A ~~((manufacturer or supplier))~~ producer is required
 33 to comply with this section only to the extent that the labeling
 34 requirements do not conflict with the federal trade commission
 35 guides.

36 **Sec. 806.** RCW 70A.455.070 and 2020 c 20 s 1447 are each amended
 37 to read as follows:

38 (1) A ((manufacturer or supplier of film products or food service
 39 products)) producer of plastic film bags sold, offered for sale, or

distributed for use in Washington that does not meet the applicable ASTM standard specifications provided in RCW 70A.455.050 ~~((and 70A.455.060))~~ is:

~~((1))~~ (a) Prohibited from using tinting, color schemes, labeling, ~~((and))~~ or terms that are required of products that meet the applicable ASTM standard specifications under RCW 70A.455.050 ~~((and 70A.455.060))~~;

~~((2))~~ (b) Discouraged from using ~~((coloration))~~ labeling, images, and terms that may reasonably be anticipated to confuse consumers into believing that noncompostable ~~((bags and food service packaging))~~ products are compostable; and

~~((3))~~ (c) Encouraged to use ~~((coloration))~~ labeling, images, and terms to help consumers identify noncompostable bags ~~((and food service packaging))~~ as either: ~~((a))~~ (i) Suitable for recycling; or ~~((b))~~ (ii) necessary to dispose as waste.

(2) A producer of food service products, or plastic film products other than plastic film bags subject to subsection (1) of this section, sold, offered for sale, or distributed for use in Washington that does not meet the applicable ASTM standard specifications provided in RCW 70A.455.060 is:

(a) Prohibited from using labeling, or terms that are required of products that meet the applicable ASTM standard specifications under RCW 70A.455.060;

(b) Discouraged from using labeling, images, and terms that may reasonably be anticipated to confuse consumers into believing that noncompostable products are compostable; and

(c) Encouraged to use tinting, coloration, labeling, images, and terms to help consumers identify film products and food service packaging as either: (i) Suitable for recycling; or (ii) necessary to dispose as waste.

Sec. 807. RCW 70A.455.080 and 2019 c 265 s 8 are each amended to read as follows:

(1) Upon the request by a person, including the department, a ~~((manufacturer or supplier))~~ producer shall submit to that person or the department, within ~~((ninety))~~ 90 days of the request, nonconfidential business information and documentation demonstrating compliance with this chapter, in a format that is easy to understand and scientifically accurate.

(2) Upon request by a commercial compost processing facility (~~manufacturers~~) producers of compostable products are encouraged to provide the facility with information regarding the technical aspects of a commercial composting environment, such as heat or moisture, in which the (~~manufacturer's~~) producer's product has been field tested and found to degrade.

Sec. 808. RCW 70A.455.090 and 2020 c 20 s 1448 are each amended to read as follows:

(1)(a) The (~~state, acting through the attorney general,~~) department and cities and counties have concurrent authority to enforce this chapter and to issue and collect civil penalties for a violation of this chapter, subject to the conditions in this section and RCW 70A.455.100. An enforcing government entity may impose a civil penalty in the amount of up to (~~two thousand dollars~~) \$2,000 for the first violation of this chapter, up to (~~five thousand dollars~~) \$5,000 for the second violation of this chapter, and up to (~~ten thousand dollars~~) \$10,000 for the third and any subsequent violation of this chapter. If a (~~manufacturer or supplier~~) producer has paid a prior penalty for the same violation to a different government entity with enforcement authority under this subsection, the penalty imposed by a government entity is reduced by the amount of the payment.

(b) The enforcement of this chapter must be based primarily on complaints filed with the department and cities and counties. The department must establish a forum for the filing of complaints. Cities, counties, or any person may file complaints with the department using the forum, and cities and counties may review complaints filed with the department via the forum. The forum established by the department may include a complaint form on the department's website, a telephone hotline, or a public outreach strategy relying upon electronic social media to receive complaints that allege violations. The department, in collaboration with the cities and counties, must provide education and outreach activities to inform retail establishments, consumers, and producers about the requirements of this chapter.

(2) (~~Any civil penalties collected pursuant to this section must be paid to the office of the city attorney, city prosecutor, district attorney, or attorney general, whichever office brought the action. Penalties collected by the attorney general on behalf of the state~~)

1 ~~must be deposited in the compostable products revolving acco~~
 2 ~~created in RCW 70A.455.110))~~ Penalties issued by the department are
 3 appealable to the pollution control hearings board established in
 4 chapter 43.21B RCW.

5 (3) The remedies provided by this section are not exclusive and
 6 are in addition to the remedies that may be available pursuant to
 7 chapter 19.86 RCW or other consumer protection laws, if applicable.

8 (4) In addition to penalties recovered under this section, the
 9 enforcing ~~((government entity))~~ city or county may recover reasonable
 10 enforcement costs and attorneys' fees from the liable ~~((manufacturer~~
 11 ~~or supplier))~~ producer.

12 **Sec. 809.** RCW 70A.455.100 and 2020 c 20 s 1449 are each amended
 13 to read as follows:

14 ~~((Manufacturers and suppliers))~~ (1) Producers who violate the
 15 requirements of this chapter are subject to civil penalties described
 16 in RCW 70A.455.090. A specific violation is deemed to have occurred
 17 upon the sale of noncompliant product by stock-keeping unit number or
 18 unique item number. The repeated sale of the same noncompliant
 19 product by stock-keeping unit number or unique item number is
 20 considered a single violation. ~~((A city, county, or the state))~~

21 (2)(a) A city or county enforcing a requirement of this chapter
 22 must send a written notice and a copy of the requirements to a
 23 noncompliant ~~((manufacturer or supplier))~~ producer of an alleged
 24 violation, who will have ~~((ninety))~~ 90 days to become compliant. ~~((A~~
 25 ~~city, county, or the state may assess a first penalty if the~~
 26 ~~manufacturer or supplier has not met the requirements ninety days~~
 27 ~~following the date the notification was sent. A city, county, or the~~
 28 ~~state))~~

29 (b) A city or county enforcing a requirement of this chapter may
 30 assess a first penalty if the producer has not met the requirements
 31 90 days following the date the notification was sent. A city or
 32 county may impose second, third, and subsequent penalties on a
 33 ~~((manufacturer or supplier))~~ producer that remains noncompliant with
 34 the requirements of this chapter for every month of noncompliance.

35 (3) The department may only impose penalties under this chapter
 36 consistent with the standards established in RCW 43.21B.300.

37 NEW SECTION. **Sec. 810.** A new section is added to chapter
 38 70A.455 RCW to read as follows:

1 (1) The department may adopt rules as necessary for the purp
2 of implementing, administering, and enforcing this chapter.

3 (2) Producers of a product subject to RCW 70A.455.040,
4 70A.455.050, or 70A.455.060 must submit, under penalty of perjury, a
5 declaration that the product meets the standards established under
6 those sections of this chapter for the product. This declaration must
7 be submitted to the department:

8 (a) By January 1, 2024, for a product that is or will be sold or
9 distributed into Washington beginning January 1, 2024;

10 (b) Prior to the sale or distribution of a product newly sold or
11 distributed into Washington after January 1, 2024; and

12 (c) Prior to the sale or distribution of a product whose method
13 of compliance with the standards established in RCW 70A.455.040,
14 70A.455.050, or 70A.455.060 is materially changed from the method of
15 compliance used at the last declaration submission under this
16 section.

17 (3) The department must begin enforcing the requirements of this
18 chapter by July 1, 2024.

19 **Sec. 811.** RCW 70A.455.030 and 2019 c 265 s 3 are each amended to
20 read as follows:

21 (1) Except as provided in this chapter, no ((~~manufacturer or~~
22 ~~supplier~~)) producer may sell, offer for sale, or distribute for use
23 in this state a plastic product that is labeled with the term
24 "biodegradable," "degradable," "decomposable," "oxo-degradable," or
25 any similar form of those terms, or in any way imply that the plastic
26 product will break down, fragment, biodegrade, or decompose in a
27 landfill or other environment.

28 (2) This section does not apply to biodegradable mulch film that
29 meets the required testing and has the appropriate third-party
30 certifications.

31 **Sec. 812.** RCW 43.21B.110 and 2021 c 316 s 41 and 2021 c 313 s 16
32 are each reenacted and amended to read as follows:

33 (1) The hearings board shall only have jurisdiction to hear and
34 decide appeals from the following decisions of the department, the
35 director, local conservation districts, the air pollution control
36 boards or authorities as established pursuant to chapter 70A.15 RCW,
37 local health departments, the department of natural resources, the

1 department of fish and wildlife, the parks and recreation commissi
2 and authorized public entities described in chapter 79.100 RCW:

3 (a) Civil penalties imposed pursuant to RCW 18.104.155,
4 70A.15.3160, 70A.300.090, 70A.20.050, 70A.530.040, 70A.350.070,
5 70A.515.060, 70A.245.040, 70A.245.050, 70A.245.070, 70A.245.080,
6 70A.65.200, 70A.455.090, 76.09.170, 77.55.440, 78.44.250, 88.46.090,
7 90.03.600, 90.46.270, 90.48.144, 90.56.310, 90.56.330, and 90.64.102.

8 (b) Orders issued pursuant to RCW 18.104.043, 18.104.060,
9 43.27A.190, 70A.15.2520, 70A.15.3010, 70A.300.120, 70A.350.070,
10 70A.245.020, 70A.65.200, 86.16.020, 88.46.070, 90.14.130, 90.46.250,
11 90.48.120, and 90.56.330.

12 (c) Except as provided in RCW 90.03.210(2), the issuance,
13 modification, or termination of any permit, certificate, or license
14 by the department or any air authority in the exercise of its
15 jurisdiction, including the issuance or termination of a waste
16 disposal permit, the denial of an application for a waste disposal
17 permit, the modification of the conditions or the terms of a waste
18 disposal permit, or a decision to approve or deny an application for
19 a solid waste permit exemption under RCW 70A.205.260.

20 (d) Decisions of local health departments regarding the grant or
21 denial of solid waste permits pursuant to chapter 70A.205 RCW.

22 (e) Decisions of local health departments regarding the issuance
23 and enforcement of permits to use or dispose of biosolids under RCW
24 70A.226.090.

25 (f) Decisions of the department regarding waste-derived
26 fertilizer or micronutrient fertilizer under RCW 15.54.820, and
27 decisions of the department regarding waste-derived soil amendments
28 under RCW 70A.205.145.

29 (g) Decisions of local conservation districts related to the
30 denial of approval or denial of certification of a dairy nutrient
31 management plan; conditions contained in a plan; application of any
32 dairy nutrient management practices, standards, methods, and
33 technologies to a particular dairy farm; and failure to adhere to the
34 plan review and approval timelines in RCW 90.64.026.

35 (h) Any other decision by the department or an air authority
36 which pursuant to law must be decided as an adjudicative proceeding
37 under chapter 34.05 RCW.

38 (i) Decisions of the department of natural resources, the
39 department of fish and wildlife, and the department that are
40 reviewable under chapter 76.09 RCW, and the department of natural

resources' appeals of county, city, or town objections under 76.09.050(7).

(j) Forest health hazard orders issued by the commissioner of public lands under RCW 76.06.180.

(k) Decisions of the department of fish and wildlife to issue, deny, condition, or modify a hydraulic project approval permit under chapter 77.55 RCW, to issue a stop work order, to issue a notice to comply, to issue a civil penalty, or to issue a notice of intent to disapprove applications.

(l) Decisions of the department of natural resources that are reviewable under RCW 78.44.270.

(m) Decisions of an authorized public entity under RCW 79.100.010 to take temporary possession or custody of a vessel or to contest the amount of reimbursement owed that are reviewable by the hearings board under RCW 79.100.120.

(n) Decisions of the department of ecology that are appealable under RCW 70A.245.020 to set recycled minimum postconsumer content for covered products or to temporarily exclude types of covered products in plastic containers from minimum postconsumer recycled content requirements.

(o) Orders by the department of ecology under RCW 70A.455.080.

(2) The following hearings shall not be conducted by the hearings board:

(a) Hearings required by law to be conducted by the shorelines hearings board pursuant to chapter 90.58 RCW.

(b) Hearings conducted by the department pursuant to RCW 70A.15.3010, 70A.15.3070, 70A.15.3080, 70A.15.3090, 70A.15.3100, 70A.15.3110, and 90.44.180.

(c) Appeals of decisions by the department under RCW 90.03.110 and 90.44.220.

(d) Hearings conducted by the department to adopt, modify, or repeal rules.

(3) Review of rules and regulations adopted by the hearings board shall be subject to review in accordance with the provisions of the administrative procedure act, chapter 34.05 RCW.

Sec. 813. RCW 43.21B.300 and 2021 c 316 s 42 and 2021 c 313 s 17 are each reenacted and amended to read as follows:

(1) Any civil penalty provided in RCW 18.104.155, 70A.15.3160, 70A.205.280, 70A.300.090, 70A.20.050, 70A.245.040, 70A.245.050

1 70A.245.070, 70A.245.080, 70A.65.200, 70A.455.090, 88.46.0
2 90.03.600, 90.46.270, 90.48.144, 90.56.310, 90.56.330, and 90.64.102
3 and chapter 70A.355 RCW shall be imposed by a notice in writing,
4 either by certified mail with return receipt requested or by personal
5 service, to the person incurring the penalty from the department or
6 the local air authority, describing the violation with reasonable
7 particularity. For penalties issued by local air authorities, within
8 (~~(thirty)~~) 30 days after the notice is received, the person incurring
9 the penalty may apply in writing to the authority for the remission
10 or mitigation of the penalty. Upon receipt of the application, the
11 authority may remit or mitigate the penalty upon whatever terms the
12 authority in its discretion deems proper. The authority may ascertain
13 the facts regarding all such applications in such reasonable manner
14 and under such rules as it may deem proper and shall remit or
15 mitigate the penalty only upon a demonstration of extraordinary
16 circumstances such as the presence of information or factors not
17 considered in setting the original penalty.

18 (2) Any penalty imposed under this section may be appealed to the
19 pollution control hearings board in accordance with this chapter if
20 the appeal is filed with the hearings board and served on the
21 department or authority (~~(thirty)~~) 30 days after the date of receipt
22 by the person penalized of the notice imposing the penalty or
23 (~~(thirty)~~) 30 days after the date of receipt of the notice of
24 disposition by a local air authority of the application for relief
25 from penalty.

26 (3) A penalty shall become due and payable on the later of:

27 (a) Thirty days after receipt of the notice imposing the penalty;

28 (b) Thirty days after receipt of the notice of disposition by a
29 local air authority on application for relief from penalty, if such
30 an application is made; or

31 (c) Thirty days after receipt of the notice of decision of the
32 hearings board if the penalty is appealed.

33 (4) If the amount of any penalty is not paid to the department
34 within (~~(thirty)~~) 30 days after it becomes due and payable, the
35 attorney general, upon request of the department, shall bring an
36 action in the name of the state of Washington in the superior court
37 of Thurston county, or of any county in which the violator does
38 business, to recover the penalty. If the amount of the penalty is not
39 paid to the authority within (~~(thirty)~~) 30 days after it becomes due
40 and payable, the authority may bring an action to recover the penalty.

1 in the superior court of the county of the authority's main office
 2 of any county in which the violator does business. In these actions,
 3 the procedures and rules of evidence shall be the same as in an
 4 ordinary civil action.

5 (5) All penalties recovered shall be paid into the state treasury
 6 and credited to the general fund except those penalties imposed
 7 pursuant to RCW 18.104.155, which shall be credited to the
 8 reclamation account as provided in RCW 18.104.155(7), RCW
 9 70A.15.3160, the disposition of which shall be governed by that
 10 provision, RCW 70A.245.040 and 70A.245.050, which shall be credited
 11 to the recycling enhancement account created in RCW 70A.245.100, RCW
 12 70A.300.090, which shall be credited to the model toxics control
 13 operating account created in RCW 70A.305.180, RCW 70A.65.200, which
 14 shall be credited to the climate investment account created in RCW
 15 70A.65.250, RCW 90.56.330, which shall be credited to the coastal
 16 protection fund created by RCW 90.48.390, and RCW 70A.355.070, which
 17 shall be credited to the underground storage tank account created by
 18 RCW 70A.355.090.

19 **PART 9**

20 **Miscellaneous**

21 NEW SECTION. **Sec. 901.** Sections 401, 402, and 405 of this act
 22 constitute a new chapter in Title 70A RCW.

23 NEW SECTION. **Sec. 902.** Nothing in this act changes or limits
 24 the authority of the Washington utilities and transportation
 25 commission to regulate the collection of solid waste, including
 26 curbside collection of residential recyclable materials, nor does
 27 this section change or limit the authority of a city or town to
 28 provide the service itself or by contract under RCW 81.77.020.

29 NEW SECTION. **Sec. 903.** The following acts or parts of acts are
 30 each repealed:

31 (1) RCW 70A.455.110 (Compostable products revolving account) and
 32 2020 c 20 s 1450 & 2019 c 265 s 11; and

33 (2) RCW 70A.455.900 (Effective date—2019 c 265) and 2019 c 265 s
 34 13.

1 NEW SECTION. **Sec. 904.** If any provision of this act or
2 application to any person or circumstance is held invalid, the
3 remainder of the act or the application of the provision to other
4 persons or circumstances is not affected.

5 NEW SECTION. **Sec. 905.** If specific funding for the purposes of
6 this act, referencing this act by bill or chapter number, is not
7 provided by June 30, 2022, in the omnibus appropriations act, this
8 act is null and void.

Passed by the House March 8, 2022.

Passed by the Senate March 3, 2022.

Approved by the Governor March 25, 2022.

Filed in Office of Secretary of State March 28, 2022.

--- END ---



Staff Report

January 17, 2023 Council Regular Meeting

Tyler Technologies – HUB Demonstration (PACE ERP)

Presenter: Cathy Huber Nickerson, Finance Director

Time Estimate: 10 minutes

Phone	Email
360.817.1537	chuber@cityofcamas.us

BACKGROUND: This demonstration is the beginning of a series of demonstrations and presentations of PACE ERP to City Council to lead up to the Go-Live July 2023 for the Financials Module (MUNIS). This demonstration will show the high level, real-time information for Council.

SUMMARY: The simplest way to understand what an ERP solution is to think of the core systems which supports the whole city. These include accounting, human resources, procurement, capital assets, building, inventory, budget, and customer request management. ERP solutions integrate all these functions into a single system.

The City purchased a Software-as-a-Service (SaaS) solution in which the ERP is hosted centrally with the vendor and licensed on a subscription basis. This solution saves the City money with hardware, staffing and support. Council approved the contract November, 2021.

The schedule for implementation of the ERP project is below:

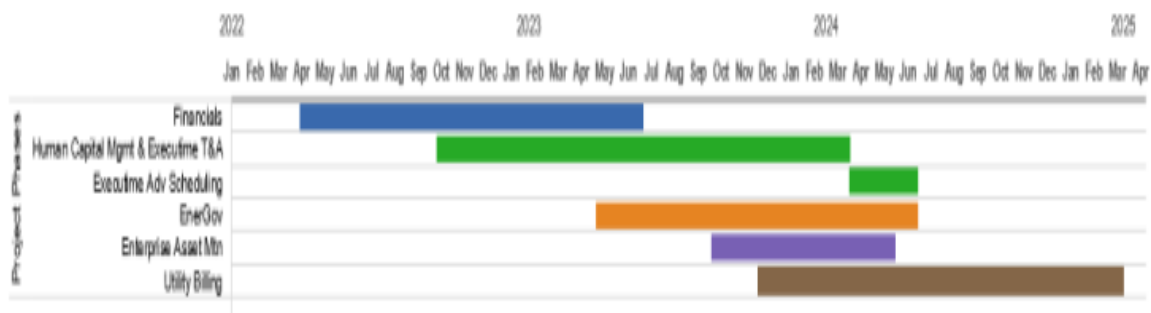

This project includes a module which is called Tyler HUB which is a dashboard to show real-time data from all modules and can be tailored to the user. The HUB will dovetail with the Socrata module to provide financial detail but will go beyond to show personnel recruitment information, permit activity, asset management data and utility billing monitoring.

The demonstration for City Council will show the high-level information as the implementation is in process but is intended to provide a chance for a preview.

.

EQUITY CONSIDERATIONS:

What are the desired results and outcomes for this agenda item? The intent of the presentation is to provide City Council information regarding the ERP HUB.

What's the data? What does the data tell us? N/A

How have communities been engaged? Are there opportunities to expand engagement? N/A

Who will benefit from, or be burdened by this agenda item? The intent in investing in a new ERP solution is to save the taxpayers money in greater efficiencies, provide transparency and enhanced service delivery.

What are the strategies to mitigate any unintended consequences? A committed governance structure is intended to mitigate risks and obstacles.

Does this agenda item have a differential impact on underserved populations, people living with disabilities, and/or communities of color? Please provide available data to illustrate this impact. This infrastructure project is intended to enable the City to be more transparent, accessible, and understandable to all residents.

Will this agenda item improve ADA accessibilities for people with disabilities? Yes, the systems should provide as much self-service and transparency to allow customers and employee to access data and process transactions remotely.

What potential hurdles exists in implementing this proposal (include both operational and political)? There are several potential hurdles which staff intends to work through with City Council as part of the governance structure charter.

How will you ensure accountabilities, communicate, and evaluate results? Staff intends to outline the strategies to address communication, accountability, and results in a communication plan.

How does this item support a comprehensive plan goal, policy, or other adopted resolution? This item provides open and transparent financial reporting which is a goal of the City's strategic plan and meets best financial practices.

BUDGET IMPACT: See above.

RECOMMENDATION: This demonstration is for Council information only with more information of the City's PACE ERP project to rollout over the next several Council Workshops leading to July's Go-Live event.