TOWN OF BRISTOL, RHODE ISLAND

TOWN COUNCIL
Nathan T. Calouro, *Chairman*
Mary A. Parella, *Vice Chairwoman*
Antonio A. Teixeira
Timothy E. Sweeney
Aaron J. Ley

Council Clerk
Melissa Cordeiro

Town Council Meeting
Wednesday, November 15, 2023 at 7:00 PM
Town Hall - Council Chambers
AMENDED

Note: If communications assistance is needed or any other accommodations to ensure equal participation, please contact the Town Clerk's office at 253-7000. Anyone requesting interpretive services for the deaf or hard of hearing must notify the Town Clerk's office at 253-7000, 72 hours in advance of the meeting date and anyone requesting assistive listening devices or wishing to speak on a matter designated "CA" (consent agenda) or citizens public forum on the council docket must notify the Council Clerk prior to the commencement of the meeting.

In-Person Participation Only

The public may VIEW the meeting live by using the following link https://us06web.zoom.us/j/88199869911, or by visiting zoom.com meeting code 881-9986-9911. Please be advised, this link will NOT allow for public participation.

Please be advised that the council intends to discuss and/or act upon each and every item appearing on this agenda

Present:

Meeting Dates:

December 6, 2023 - Town Council Meeting
December 27, 2023 - Town Council Meeting
January 17, 2024 - Town Council Meeting

Motion RE: Consent Agenda - To Approve the Consent Agenda

A. Submission of Minutes of Previous Meeting(s)

A1. Town Council Meeting - November 1, 2023

B. Public Hearings

B1. Intoxicating Beverage License Renewals 2023-2024 (see also E1)

B2. Robert McNeil, McNeil Design Collaborative, Inc., d/b/a The Northeast Golf Company (Bristol Golf Park) 96 Broadcommon Road re – Request for Class BV Limited Liquor License **(see also C2 and D1)**

C. Ordinances

C1. Ordinance #2023-19 Chapter 16, Article V Stopping, Standing and Parking, Section 16-143 – Parking prohibited at all times (correction to Ordinance 2023-13 from east side to west side) (2nd reading) (continued from November 1, 2023) **(request to continue December 27, 2023, for further review)**

a. copy of original petition requesting parking modification

b. Patricia Esteves re - letter of concern

c. updated recommendation from the Chief of Police

C2. Ordinance #2023-21 Chapter 17, Article II Alcoholic Beverages Establishments, Section 17-82 – Number of Licenses (to decrease the number of Class BV Limited Licenses from 9-7) **(2nd reading)**

C3. Ordinance #2023-22 Chapter 16, Article V Stopping, Standing and Parking, Section 16-152 – Curb loading zones (loading zone- Charles St north side extending 66 feet west) **(2nd reading)**

C4. Ordinance #2023-23 Chapter 28, Zoning, Sec. 28-1 (Definitions); Sec. 28-82 (Use regulations); Sec. 28-150 (Special use permit standards for various uses); Sec. 28-152 (Zoning modification permits); Article VI (Development Plan Review); Sec. 28-221 (Land nonconforming by area); Article IX, Division 6 (Low and Moderate Income Housing and Inclusionary Zoning); Sec. 28-408 (Zoning board of review); Sec. 28-409 (Variances and special use permits); Proposed New Sec. 28-161 (Adaptive reuse); Proposed New Sec. 28-414 (Unified development review) ***(MISCELLANEOUS REVISIONS REFLECTING STATE LAW CHANGES)*** **1st Reading and call for Public Hearing December 6, 2023**

a. (draft) Zoning Ordinance Amendments

b. (draft) Special Use Permit Standards

c. (draft) Permitted Use Table

D. Licensing Board - New Petitions

D1. Robert McNeil, McNeil Design Collaborative, Inc., d/b/a The Northeast Golf Company (Bristol Golf Park) 96 Broadcommon Road re – Request for Class BV Limited Liquor License

a. recommendation - Town Administrator and Fire Chief

b. recommendation - Town Administrator and Chief of Police

c. recommendation - Town Administrator and Department of Community Development

d. recommendation - Town Administrator and Zoning Board

D2. Robert McNeil, McNeil Design Collaborative, Inc., d/b/a The Northeast Golf Company (Bristol Golf Park), 96 Broadcommon Road re – request for a Dancing and Entertainment License **(continued from October 4, 2023)**

a. recommendation - Town Administrator and Fire Chief

b. recommendation - Town Administrator and Chief of Police

D3. Kyle Olsen, Star Laundromat f/k/a East Bay Laundromat, 26 Gooding Avenue re – Request a Public Laundry License (new ownership)

a. recommendation - Town Administrator and Water Pollution Control

E. Licensing Board - Renewals

E1. Intoxicating Beverage License Renewals 2023-2024

a. recommendation - Town Administrator and Fire Chief

b. recommendation - Town Administrator and Chief of Police

c. recommendation - Town Administrator and Water Pollution Control

E2. Sunday Sales License Renewals 2023-2024 (package stores)

a. recommendation - Town Administrator and Fire Chief

b. recommendation - Town Administrator and Chief of Police

E3. Victualling License Renewals 2023-2024

a. recommendation - Town Administrator and Fire Chief

b. recommendation - Town Administrator and Chief of Police

c. recommendation - Town Administrator and Water Pollution Control

E4. Additional Hours License Renewals 2023-2024

a. recommendation - Town Administrator and Chief of Police

E5. Amusement Devices License Renewals 2023-2024

a. recommendation - Town Administrator and Fire Chief

b. recommendation -Town Administrator and Chief of Police

E6. Holiday Sales License Renewals 2023-2024

a. recommendation - Town Administrator and Fire Chief

b. recommendation - Town Administrator and Chief of Police

F. Petitions - Other

G. Appointments

G1. Zoning Board of Review (1 unexpired term set to expire March 2025)

a. Alayne White 11 Constitution Street (2nd Alternate) - Letter of resignation

b. Paul Blasbalg, 60 Dewolf Avenue, interest/appointment

c. Myra M. Page, 423 Hope Street, Unit K, interest/appointment

d. Robert Larisa, III, 72 Sherman Avenue, interest/appointment

G2. Harbor Commission Advisory Committee (1 vacant seat set to expire August 2026)

a. George S. Burnham, 66 Highland Road, interest/appointment

H. Old Business

I. Other New Business Requiring Town Council Action

I1. Sgt. Mourato re – (PSA) 2024 Citizens Academy Class

I2. Director Williamson re – Learn365 Grant Assurances

a. Grant Assurances for Learn365RI

b. Learn365RI PowerPoint presentation

I3. Director Williamson re – CDBG Housing Proposals for Home Repair Program

I4. Director Parks and Recreation Rensehausen re – Permission to apply for RI DEM Grant - matching funds

CF. Citizens Public Forum

PERSONS WISHING TO SPEAK DURING THE CITIZENS PUBLIC FORUM MUST NOTIFY THE COUNCIL CLERK PRIOR TO THE COMMENCEMENT OF THE MEETING

J. Bills & Expenditures

J1. Bid# 1022 – Screw Pump Repair – Main Lift Pumping Station

J2. Bid# 1023 – 4th of July Ball 2024

J3. Bid# 1024 – Emergency Medical Services - Paramedic

K. Special Reports

K1. Juan Mariscal, Chairman, Bristol County Water Authority, Tri-Town Monthly Report, October 26, 2023

L. Town Solicitor

M. Executive Sessions

Consent Agenda Items:

(CA) AA. Submission of Minutes - Boards and Commissions

Approval of consent agenda = "motion to receive and place these items on file"

(CA) AA1. Bristol Fire Department Board of Engineers Meeting Minutes, October 30, 2023

(CA) AA2. Harbor Commission Meeting Minutes, October 2, 2023

(CA) AA3. Bristol 4th of July Committee General Meeting Minutes, September 19, 2023

(CA) AA4. Bristol Fourth of July Committee, Souvenir Sub-Committee Meeting Minutes, October 11, 2023

(CA) AA5. Bristol Fourth of July Souvenir Sub-Committee Meeting Minutes, October 11, 2023

(CA) AA6. Bristol Fourth of July Committee, Souvenir Print Subcommittee Meeting Minutes, October 17, 2023

(CA) AA7. Bristol Fourth of July Committee, Membership Subcommittee Meeting Minutes, October 23, 2023

(CA) AA8. Bristol Fourth of July Committee, Macaroni Supper Sub-Committee Meeting Minutes, October 23, 2023

(CA) AA9. Bristol Fourth of July Committee, Jingle Mingle Meeting Minutes, October 30, 2023

(CA) AA10. Harbor Commission Meeting Minutes, November 6, 2023

(CA) AA11. Bristol Housing Authority Meeting Minutes, October 12, 2023

(CA) BB. Budget Adjustments

Approval of consent agenda = "motion to approve these adjustments"

(CA) CC. Financial Reports

Approval of consent agenda = "motion to receive and place these items on file"

(CA) CC1. Town Treasurer Hassell- re Revenue and Expenditure Statement — November 9, 2023

(CA) DD. Proclamations, Resolutions & Citations

Approval of consent agenda = "motion to adopt these Proclamations, Resolutions and Citations as prepared and presented"

(CA) DD1. Proclamation – Walter Coelho named "Veteran of the Year 2023" (signed)

(CA) DD2. Citation – Cidalia "Cid" Rodrigues, Bristol Sports Club, "Woman of the Year" (signed)

(CA) DD3. Citation – Unity Park - 2023 Rhody Award for Historic Preservation (signed)

(CA) EE. Utility Petitions

Approval of consent agenda = "motion to approve these petitions"

(CA) FF. City & Town Resolutions Not Previously Considered

Approval of consent agenda = "motion to receive and place these items on file"

(CA) GG. Distributions/Communications

Approval of consent agenda = "motion to receive and place these items on file"

(CA) GG1. Bid# 1021 – Bristol Municipal Career and Technical Academy/Learn 365 Coordinator

(CA) GG2. Town Clerk Cordeiro – Thank you letter to Armand Bilotti for serving on the Bristol Planning Board

(CA) GG3. Town Administrator Contente to Craig H. Evans re – award Bid# 1021 – Bristol Municipal Career and Technical Academy/Learn 365 Coordinator

(CA) GG4. Town Clerk Cordeiro re - Letter of recommendation to CRMC

(CA) GG5. Town Clerk Cordeiro – Call for Representatives to serve on the Bristol 250th Semi-quincentennial Commission

(CA) HH. Distributions/Notice of Meetings
(Office copy only)

Approval of consent agenda = "motion to receive and place these items on file"

(CA) HH1. Bristol Prevention Coalition Meeting, November 1, 2023

(CA) HH2. Board of Canvassers Meeting, November 7, 2023

(CA) HH3. Board of Canvassers Meeting, November 8, 2023

(CA) HH4. Capital Project Commission Meeting, November 6, 2023

(CA) HH5. Bristol Fourth of July Committee - Fourth of July Jingle Mingle Meeting, November 13, 2023

(CA) HH6. Bristol Fourth of July - Fourth of July Ball Meeting, November 13, 2023

(CA) HH7. Harbor Commission Meeting, November 6, 2023

(CA) HH8. Harbor Commission Meeting Amended, November 6, 2023

(CA) HH9. Bristol Housing Authority Meeting, November 9, 2023

(CA) HH10. Bristol Fourth of July Committee Jingle Mingle Meeting, November 13, 2023

(CA) HH11. Bristol County Water Authority Meeting, November 13, 2023

(CA) HH12. Conservation Commission Meeting, November 14, 2023

(CA) II. Claims (Referrals)

Approval of consent agenda = "motion to refer these items to the Insurance Committee and at its discretion to the Interlocal Trust"

(CA) II1. Maria R. Chaves, 147 Bradford Street, personal injury claim

(CA) II2. Jimmy Smith, 66 French Avenue, Brockton MA, Complaint for a Civil Case

(CA) II3. Bruce P. Gladstein attorney on behalf of Michael Brum, 118 Church Street, personal injury claim

(CA) JJ. Miscellaneous Items Requiring Council Approval

Approval of consent agenda = "motion to approve these items"

(CA) KK. Curb cut petitions as approved by the director of public works

Approval of consent agenda = "motion to grant these curb cuts per the recommendation of, and conditions specified by, the Director of Public Works"

Adjourned: _____

/mc

Posted: November 10, 2023

The council met on Wednesday, November 1, 2023, and called to order at 7:05 p.m. in the Town Hall, Council Chambers, Council Chairman Calouro presiding:

PRESENT: Council Chairman, Nathan Calouro
Vice-Chairwoman, Mary Parella
Councilman, Antonio "Tony" Teixeira
Councilman, Timothy Sweeney
Councilman, Aaron Ley

ALSO PRESENT: Town Administrator, Steven Contente
Town Solicitor, Michael Ursillo, Esq
John Ferreira, acting Town Sergeant

ABSENT Town Sergeant, Archie Martins

Special Recognitions

Town Administrator Contente re – 2023 Historic Preservation Project Awarded to Unity Park

At the commencement of the meeting the council acknowledged Joseph M. Brito, Jr, and Unity Park LLC for their 2023 Historic Preservation Project award. Town Administrator Contente and all council members extended their heartfelt congratulations and gratitude to Mr. Brito and his team for their unwavering commitment to preservation, community engagement, development revitalization, and notable achievements in the realms of both economy and environment.

Valerie Talmage, executive director of Preserve Rhode Island, presented an overview of the Rhody Award for Excellence in Historic Preservation, emphasizing the significance of honoring such endeavors. She reiterated the recognition of Unity Park during the award ceremony and provided insights into the remarkable aspects of the project. Ms. Talmage also delved into the project's specifics, highlighting its impressive transformation, and offered further congratulations to Mr. Brito and his dedicated team of professionals.

A video presentation was shown of the Unity Park Project.

TOWN COUNCIL
NOV 15 2023
MEETING

Mr. Brito shared insights about the inception of Unity Park, crediting his son Chris for originating the name. He emphasized the collaborative effort of various stakeholders, including the Town Council, Zoning Board, Planning Board, Historic District Commission, Fire Chief, and Police Chief, in bringing the project to fruition. He expressed gratitude for the collective effort, emphasizing that the success of the project was a result of their joint commitment and dedication. Mr. Brito acknowledged the tireless support of his wife, Betty, throughout the process, thanking her for her unwavering belief in their vision and endeavors

The Council presented Mr. Brito and Unity Park, LLC with the following citation:

In recognition of Unity Park Development's 2023 Rhody Award for historic preservation by Preserve RI, the Town of Bristol proudly acknowledges and commends Joseph M. Brito, Jr.'s outstanding vision and the concerted efforts of Unity Park, LLC's dedicated team, along with the collaborative spirit of the community.

With the unwavering commitment of Unity Park LLC and their proficient support team, in conjunction with the cooperation of the town of Bristol, Unity Park has undergone a remarkable transformation. Once an abandoned industrial site that housed the National Rubber Company, this location has evolved into a vibrant and dynamic new commercial complex.

Unity Park now stands as a shining example of historic preservation, a place where the past converges with the present to create a brighter future. It has become home to a thriving community of Blue Economy businesses, restaurants, a coffee shop, a brewery, and a distillery.

This remarkable achievement not only honors our rich history but also serves as an inspiration to all who recognize the value of preserving our heritage while embracing the potential for growth and renewal.

In making this presentation, the Honorable Town Administrator and Honorable Town Council of the Town of Bristol, State of Rhode Island, in accordance with the authority vested in them by the citizens of Bristol, and on behalf of all Bristolians, extends its heartfelt appreciation to Unity Park LLC, their team, and all those involved in this remarkable undertaking, and celebrates the enduring legacy of Unity Park in our town's history.

Motion RE: Consent Agenda - To Approve the Consent Agenda

Teixeira/Sweeney- Voted unanimously to approve the Consent Agenda as prepared and presented.

A. Submission of Minutes of Previous Meeting(s)

A1. Town Council Meeting - October 4, 2023

A2. Town Council Special Meeting, September 20, 2023

A3. Executive Session Meeting, September 20, 2023 (sealed council only)

Sweeney/Teixeira - Voted unanimously to approve the minutes of September 20, 2023, October 4, 2023, and the Executive session minutes of September 20, 2023, as prepared and presented.

B. Public Hearings

C. Ordinances

C1. Ordinance #2023-19 Chapter 16, Article V Stopping, Standing and Parking, Section 16-143 - Parking prohibited at all times (correction to Ordinance 2023-13 from east side to west side) **(2nd reading) (continued from October 4, 2023)**

a. (copy of) original petition requesting parking modification

Sweeney/Parella- Voted unanimously to continue the matter to the November 15th Council meeting and refer the matter to the Police Department and Town Solicitor to draft a revised ordinance for consideration and second reading.

Prior to the vote being taken, Town Administrator Contente provided an overview of the supplemental recommendation received. He highlighted that he is recommending a 15′ no parking on the west side of King Philip Avenue starting at the intersection of Dyer Avenue extending 15′ northbound. He explained that the 15′ to the corner was in keeping with traffic

standards and combined with the 20′ width of Dyer Avenue the bus would have a total of 35′ of clearance. It was further noted that the student bus driver had no issues with the bus stop and had no issues stopping on the roadway for pickups.

Town Administrator Contente clarified that the 15′ no parking box 15′ from the corner does not require council action nor an ordinance change.

Jodi and Mark Traghella of 71 King Philip Avenue addressed the council. Mrs. Treghella provided clarification, explaining that her initial petition aimed to establish a 20-foot "no parking" box at the point where her residence's front door intersects with the street ensuring safe passage for her special needs child. She expressed her concerns She emphasized her concerns about the inadequacy of the 15-foot corner "no parking" box in ensuring her son's safe access to the bus.

Discussions ensued relating to incorrect placements of no parking boxes and corrections made.

Discussions ensued regarding the advertising requirements necessary to fulfill the request for an additional "no parking" zone near the front area aligned with the path leading from the front door. Solicitor Ursillo suggested specifying the location and dimensions for the re-advertisement.

Police Chief Lynch noted that an investigation would be conducted in the morning. Additionally, he clarified that if the council wishes, he has the authority to temporarily install a parking block until a final decision is made. The council agreed by consensus to install a temporary no-parking block.

Patricia Esteves of 74 King Philip Avenue addressed the council and expressed her concerns about limited parking in the already congested streets and the current abuse of parking.

Patricia Esteves from 74 King Philip Avenue spoke before the council, expressing her concerns about the scarcity of parking in the already overcrowded streets and the existing misuse of parking spaces.

The council agreed to review the parking situation and assess the balance between addressing limited parking and ensuring safe bus access.

C2. Ordinance #2023-20 Chapter 19, Article I - In General, Section 19-2 Prohibited areas and rules governing peddlers, hawkers, itinerant vendors, and mobile food establishments (to include Itinerant vendors and mobile food establishments) **(2nd reading)**

Teixeira/Parella- Voted unanimously to consider this action to constitute the Second Reading for the adoption of Ordinance #2023-20. Advertise in the local newspaper

C3. Ordinance #2023-21 Chapter 17, Article II Alcoholic Beverages Establishments, Section 17-82 - Number of Licenses (to decrease the number of Class BV Limited Licenses from 9-7) **(1st reading)**

Sweeney/Teixeira - Voted unanimously to consider this action to constitute the first reading of Ordinance #2023-21. Advertise in the local newspaper.

C4. Ordinance #2023-22 Chapter 16, Article V Stopping, Standing and Parking, Section 16-152 - Curb loading zones (Charles St north side extending 66 feet west) **(1st reading)**

Teixeira/Sweeney- Voted unanimously to consider this action to constitute the first reading of Ordinance #2023-22. Advertise in the local newspaper.

D. Licensing Board - New Petitions

D1. Paul Diniz, Destiny's Hometown Diner, 24 Gooding Avenue re - Request for Victualling License *(new location)*

a. recommendation - Town Administrator and Fire Chief

b. recommendation - Town Administrator and Chief of Police

c. recommendation - Town Administrator and Department of Community Development

d. recommendation - Town Administrator and Water Pollution Control

Teixeira/Parella -Voted unanimously to grant this license per the recommendations received and conditions, if any, as delineated, and also subject to conformance to all laws and ordinances and payment of all fees, taxes, and levies.

D2. Yong Lei Ren, New Lucky Garden, 576 Metacom Avenue #17, re - Request for Victualling License *(new name/new ownership)*

a. recommendation - Town Administrator and Fire Chief

b. recommendation - Town Administrator and Chief of Police

c. recommendation - Town Administrator and Department of Community Development

d. recommendation - Town Administrator and Water Pollution Control

Sweeney/Teixeira- Voted unanimously to grant this license per the recommendations received and conditions, if any, as delineated, and also subject to conformance to all laws and ordinances and payment of all fees, taxes, and levies.

E. Licensing Board - Renewals

F. Petitions - Other

F1. Carol Krushnowski, 9 Fenmore Road, re - Request to finish and pave Fenmore Road

a. recommendation - Town Administrator and Chief of Police

b. recommendation - Town Administrator and Department of Public Works

c. recommendation - Town Administrator and Planning Board

Sweeney/Teixeira- Voted unanimously to complete and surface a 15-foot-wide one-way extension from Fenmore Road to Brookwood Road, in accordance with the received recommendations and pending inclusion in the town's annual budget process within the upcoming three years.

Prior to the vote being taken, Clerk Cordeiro noted a "received at-meeting" memo from BETA Engineering was provided summarizing the impact of extending the pavement on Fenmore Road to Brookwood Road.

Town Administrator Contente noted that the town's departments are aligned on the completion of the pending work. He explained that an engineer's study received as the late item, revealed the existing 10-inch corrugated pipe is insufficient during storms, causing concerns about potential flooding on Brookwood Road. The engineers suggest a 15-foot width limit for the road extension to prevent flooding, with an estimated cost of $65,000. To manage runoff, swales will be constructed alongside the road. Consequently, the one-way 15-foot road plan is recommended, enhancing egress while minimizing additional runoff impact on Brookwood Road.

Chairman Calouro noted a recent call with the Administrator and Director Williamson that sought clarity from the engineer regarding the possibility of a two-way road. It was confirmed that the current paved section of Fenmore can remain two-way, while the proposed improved section, limited to 15 feet, would be one-way. He highlighted that the proposal would improve trash collection and fire access, with considerations for the area's traffic and drainage constraints. He noted that although he had a preference for a wider, two-way road, he suggested that due to budgetary limitations, a 15-foot, one-way road would be more feasible. This road construction was estimated to cost $65,000. He recommended including this project in the budget within the

next three years, allowing sufficient time for financial planning and approval.

It was noted that to ensure accuracy and proper property delineation, a survey would be necessary, and this cost was factored into the budget estimate.

Daniel Lesser, residing at 12 Brookwood Road, expressed his concerns about the cost of paving and drainage during the council meeting and questioned the cost-effectiveness of the project. He also voiced his opposition to the completion of the road. However, he indicated his willingness to consider the road being designated as one-way.

Richard Rinaldi of 10 Fenmore Road addressed the council and raised concerns about the 15-foot width at the bottom of the road, expressing potential issues for emergency vehicle access, and giving his estimation of an average car's 6-foot parking space. Chairman Calouro acknowledged the existing lack of pavement for vehicle passage.

Mr. Rinaldi emphasized the necessity of maintaining access to fire engines, citing two nearby hydrants supplying Fenmore. He questioned whether the proposed 9-foot clearance, considering parking and a swale, would be sufficient for emergency vehicles. Town Administrator Contente explained that departmental input and engineering considerations would guide parking solutions, potentially incorporating grassy strips or designated no-parking zones to facilitate traffic within the 15-foot space.

Discussions ensued regarding parking concerns and enforcement.

G. Appointments

G1. Bristol Planning Board (1 unexpired term set to expire April 2025)

a. Armand Bilotti, 2 Stephen Drive, letter of resignation

b. Richard Ruggiero, 21 Kingswood Road, (alternate member) interest in full term member

c. Michael Sousa, 249 Hope Street Unit 6, (alternate member) interest in full term member

d. George Duarte, 47 Lafayette Drive, interest/appointment

e. Myra M. Page, 423 Hope Street Unit K, interest/appointment

f. Jessalynn L. Jarest, 183 High Street, interest/appointment

Teixeira/Parella- Voted unanimously to:

- accept the resignation and instruct the Clerk to send a letter of thanks for service.
- To elevate Richard Ruggiero to full member and elevate Michael Sousa to 1st Alternate.
- to set a special meeting for interviews to be held at the next council meeting of November 15, 2023, or at the convenience of the parties

G2. Historic District Commission (2 unexpired terms set to expire July 2025)

a. Michael O' Loughlin, 114 Constitution Street, interest/appointment

Teixeira/Parella - Voted to instruct the Clerk to set a special meeting for interviews to be held at the next council meeting of November 15, 2023, or at the convenience of the parties. Voting in favor were Calouro, Parella, Teixeira, and Ley. Councilman Sweeney was recused from the vote.

Prior to the vote taken, Councilman Sweeney recused himself from the vote.

G3. Rogers Free Library (2 unexpired terms set to expire January 2024)

a. Al Wroblewski, Chairman, Rogers Free Library Board of Trustees, recommendation of:

1. Cara Cromwell, 349 Hope Street, interest/appointment

2. Anne Marie Silvia, 75 Maple Lane, interest/appointment

3. Caroline Jacobus, 35 Church Street, interest/appointment

b. List of all interested applicants

Sweeney/Teixeira- Voted unanimously to instruct the Clerk to set a special meeting for interviews to be held at the next council meeting of November 15, 2023, or at the convenience of the parties.

Prior to the vote being taken it was clarified that the recommendations received by the RFL Chairman Wroblewski were in order by preference.

It was further noted that due to the numerous interviews to be scheduled, priority should be given to scheduling RFL considering their absence of membership.

H. Old Business

H1. Susan Proto, 245 Chestnut Street re - Request no parking on the south side of Chestnut Street adjacent to her mailbox **(continued from October 4, 2023)**

Prior to the vote being taken, Clerk Cordeiro noted that the applicant has withdrawn their petition at this time since a solution has been agreed with the post office with the assistance of the Bristol Police Department

Sweeney/Teixeira- Voted unanimously to receive and file

H2. (draft) resolution of the Town of Bristol for the Formation of the Bristol 250th Commission

Parella/Sweeney- Voted unanimously to adopt the resolution as

presented; and advertise in the local paper.

Prior to the vote being taken, it was noted that communication should be made with the respective board representative to encourage participation.

I. Other New Business Requiring Town Council Action

I1. Public Notice from CRMC re - Russ Russ Realty, PO Box 656 for 125 Thames Street, Bristol -requires response by November 4, 2023

a. recommendation - Town Administrator and Harbor Master

b. recommendation - Town Administrator and Department of Community Development

Sweeney/Teixeira- Voted unanimously to send a recommendation to CRMC to approve the application as presented and to refer to the Harbor Master's office to assist with parking enforcement restrictions recommendation in that area.

Director Williamson mentioned the walkway connecting the Elks to Manny Sousa Park behind the Maritime Center, emphasizing the connection to town property. She explained that as a result, the town is considered a co-applicant in the CRMC application, and therefore, there's no reason for objection from her perspective.

Director Williamson highlighted that CRMC is requesting that the applicant designate or have designated two public parking spaces for boardwalk access if the petition is approved. Accordingly, if the CRMC application proceeds as presented, she recommended directing the solicitor to prepare an ordinance for the parking associated with the walkway. She noted that these spaces would be located on the north side of Constitution Street, at the end opposite the Coast Guard station, closest to the proposed walkway.

Discussions ensued regarding the specific requirements of the no parking spaces, noting that it was unclear at this time.

Motion made by Sweeney and Seconded by Teixeira to send a letter of recommendation to CRMC to approve the application as presented and to refer the matter to the Town Solicitor to draft an ordinance for two public parking spaces on the north side of Constitution Street in front of the mill to address CRMC public access parking requirements once the application is approved by CRMC.

It was further recommended to also refer to the Harbor Master's office to assist with parking enforcement restrictions recommendation in that area.

The council deliberated on the subsequent actions, deciding to postpone referring to the solicitor for a draft ordinance until the specifics of the designated parking requirements could be clarified.

The motion was amended to send a recommendation to CRMC to approve the application as presented

I2. Director Williamson re – Advertising for Amendments to the Zoning Ordinance per State Law (1st reading November 15, 2023, Public Hearing to be scheduled for December 6, 2023)

Sweeney/Teixeira– Voted unanimously to allow for advertising, as required per state law, of the December 6th public hearing for amendments to the zoning ordinance

Prior to the vote being taken, Clerk Cordeiro explained that the process deviates slightly from the usual; the request is to permit the state-mandated advertising three weeks prior to the public hearing. The council is requested to pre-approve the advertising for the December 6th council meeting. If the council does not pre-approve the advertising, the public hearing will be set for December 27. Should there be discussions at the public hearing leading to a continuation, the proposed amendments would not take effect before the state law comes into force. This process still allows for the first and second readings with the public hearing, ensuring that the amendments are integrated before the mandatory changes come into effect on January 1, 2024.

I3. Harbor Master Marsili re - recommendation for revisions to harbor fees

a. (draft) resolution

Sweeney/Teixeira- Voted unanimously to amend the harbor fees and adopt the harbor fee change resolution.

Prior to the vote being taken, Harbor Master Marsili outlined the suggestions presented by the Harbor Commission and himself to raise certain harbor fees. He clarified that there haven't been any increases for a considerable period and that the proposed small increment still doesn't align the fees with those of neighboring communities, which are significantly higher. However, the recommendation was to implement a gradual increase rather than a substantial one to remain competitive with nearby cities and towns

I4. Director Williamson re - Amendment to Grant Agreement for Prudence Island Ferry

a. draft agreement

Sweeney/Teixeira - Voted unanimously to accept the amendments as presented in the A&R Marine Amendment two of the sub-recipient agreement and authorize the Council Chairman and Town Solicitor to sign on behalf of the Town.

Director Williamson explained that the proposed adjustments are to an increase in funding for the Prudence Ferry project. She explained that after going out to bid, the received prices were slightly higher than initially expected. The additional funding will now enable the completion of the entire project, encompassing repairs to the dolphins on the Bristol side, installation of a gate, creation of a waiting area building, and work on the dock on the Prudence Island side. She clarified that as the town is managing the grant administration on behalf of A&R Marine, we kindly request that the Town Council grant authorization to Council Chairman Nathan Calouro and the solicitor to sign the Grant agreement.

CF. Citizens Public Forum

PERSONS WISHING TO SPEAK DURING THE CITIZENS PUBLIC FORUM MUST NOTIFY THE COUNCIL CLERK PRIOR TO THE COMMENCEMENT OF THE MEETING

J. Bills & Expenditures

J1. RFQ #1021 – Bristol Municipal Career and Technical Academy/Learn365 Coordinator

Sweeney/Teixeira – Voted unanimously to refer this matter to the Town Administrator to act in the best interest of the Town.

Prior to the vote being taken, Clerk Cordeiro noted that the bid opening was held on October 17, 2023, and that only one RFQ was received from:

- Craig Evens of 80 Aaron Avenue… **No value amount*

Prior to the vote being taken, Clerk Cordeiro clarified that there was no value amount on the RFQ because the price, terms, and conditions that the vendor is required to provide have already been predetermined by grant funding for the specific services. The RFQ is to determine the best-qualified candidate to provide the actual service.

Discussions ensued regarding some of the details of the Career and Technical Academy/Learn365 Coordinator and program.

K. Special Reports

K1. Juan Mariscal, Chairman, Bristol County Water Authority Tri-Town Monthly Report, September 28, 2023

Sweeney/Teixeira– Voted unanimously to receive and place this matter on file

L. Town Solicitor

M. Executive Sessions

Consent Agenda Items:

(CA) AA. Submission of Minutes - Boards and Commissions

Approval of consent agenda = "motion to receive and place these items on file"

(CA) AA1. Zoning Board of Review Meeting Minutes, July 10, 2023

(CA) AA2. Bristol Fire Department Board of Fire Engineers Meeting Minutes, October 2, 2023

(CA) AA3. Historic District Commission Meeting Minutes, July 17, 2023

(CA) AA4. Historic District Commission Meeting Minutes, August 3, 2023

(CA) AA5. Historic District Commission Meeting Minutes, September 7, 2023

(CA) AA6. Bristol Housing Authority Meeting Minutes, September 14, 2023

(CA) BB. Budget Adjustments

Approval of consent agenda = "motion to approve these adjustments"

(CA) CC. Financial Reports

Approval of consent agenda = "motion to receive and place these items on file"

(CA) CC1. Town Treasurer Hassell re - Revenue and Expenditure Statement – October 25, 2023

(CA) DD. Proclamations, Resolutions & Citations

Approval of consent agenda = "motion to adopt these Proclamations, Resolutions and Citations as prepared and presented"

(CA) DD1. Proclamation - proclaim October 23-31 as Red Ribbon Week (signed)

(CA) EE. Utility Petitions

Approval of consent agenda = "motion to approve these petitions"

(CA) FF. City & Town Resolutions Not Previously Considered

Approval of consent agenda = "motion to receive and place these items on file"

(CA) GG. Distributions/Communications

Approval of consent agenda = "motion to receive and place these items on file"

(CA) GG1. RFP# 1020 - Historic Consultant Services re-Survey of the Bristol Waterfront National Register

(CA) GG2. Town Administrator Contente to Kathryn J. Cavanaugh Historic Preservation Consultant re - award Bid# 1020 - Historic Consultant Services re - Survey of the Town of Bristol Waterfront National Register Historic District

(CA) GG3. East Bay Laundromat transfer of ownership update

(CA) GG4. Town Clerk Cordeiro - Thank you letter to Raymond Cordeiro for serving on the Bristol Housing Authority

(CA) GG5. Town Clerk Cordeiro - Thank you letter to Karen Binder for serving on the Newport & Bristol County Convention & Visitors Bureau Board

(CA) HH. Distributions/Notice of Meetings
(Office copy only)

Approval of consent agenda = "motion to receive and place these items on file"

(CA) HH1. The Commissioners of the Cemeteries, The North and East Burial Grounds Commission Meeting, October 11, 2023

(CA) HH2. Planning Board Meeting, October 12, 2023

(CA) HH3. Planning Board Meeting Amended, October 12, 2023

(CA) HH4. Bristol Housing Authority Meeting, October 12, 2023

(CA) HH5. Rogers Free Library Board of Trustees Meeting, October 19, 2023

(CA) HH6. Bristol Planning Board Technical Review Committee Meeting, October 24, 2023

(CA) HH7. Bristol Planning Board Technical Review Committee Meeting, October 19, 2023

(CA) HH8. Zoning Board of Review Meeting, November 6, 2023

(CA) HH9. Bristol County Water Authority Board of Directors Meeting, October 26, 2023

(CA) HH10. CRMC Council Meeting Calendar for October 2023

(CA) HH11. CRMC Semi-Monthly Meeting - Full Council October 24, 2023

(CA) HH12. Recreation Board Meeting, October 30, 2023

(CA) HH13. Historic District Commission Meeting, November 2, 2023

(CA) II. Claims (Referrals)

Approval of consent agenda = "motion to refer these items to the Insurance Committee and at its discretion to the Interlocal Trust"

(CA) II1. Christopher E. Hultquist, for Dallys Doppke - personal injury claim

(CA) JJ. Miscellaneous Items Requiring Council Approval

Approval of consent agenda = "motion to approve these items"

(CA) KK. Curb cut petitions as approved by the director of public works

Approval of consent agenda = "motion to grant these curb cuts per the recommendation of, and conditions specified by, the Director of Public Works"

There being no further business, upon a motion by Councilman Sweeney, seconded by Councilman Teixeira, and voted unanimously, the Chairman declared this meeting to be adjourned at 8:49 pm.

Intoxicating Beverage Licenses - Expire 12/1/23

Establishment	DBA	Contact	Street
1776 Liquors, Ltd.	1776 Liquors	Joseph M. Brito, Jr.	597 Metacom Avenue
Bristol Liquors, Inc.	Bristol Liquors	Dhaval Patel	390 Metacom Avenue
Mt. Hope Liquors, Inc.	Mt. Hope Liquor Store	Dolores A. Teixeira	678 Hope Street
Twelfth Night Sales, Inc.	Viola's Liquor Store	Michael S. Brito, Jr.	219 Wood Street
BHI LLC	Bristol Harbor Inn	Nancy Keating/Donald McCall	259 Thames Street **
AZJ Thames St, LLC	Aidan's Pub	Jeffrey Quinlan	5 John Street
205 Thames, LLC	Baba Sushi	Weidong Wang	205 Thames Street
Pearl Holdings LLC	The Nest	Andrew Breslin	29 State Street
Liberatos Lounge and Restaurant LLC	The Beach House	Gerry Liberatos	805 Hope Street
Scooter Hospitality, LLC	xThe Beehive Café	Sherry Scott	10 Franklin Street
Borealis Coffee Company, LLC	Borealis Coffee Company	Brian Dwiggins	500 Wood St., Unit 113
Brick, LLC	Brick Pizza Co.	Jordan Sawyer	500 Wood St. Unit 211
Bristol House of Pizza, Inc.	Bristol House of Pizza	Demetrula Gatos	55 State Street
East Bay Restaurant Group Corp	Bristol Oyster Bar	Jordan Sawyer	448 Hope Street
Café Central, Ltd.	Café Central	Fernando Afonso	173 Bradford Street
Moreno, LLC	Don Patron Mexican Grill & Cantina	Jorge Moreno	200 Gooding Avenue
Carmina Benevides	Casual Inn	Carmina Benevides	170 Franklin Street
Bristol Golf Club, Inc.	The Clubhouse	Theresa Francis	95 Tupelo Street
Common Pub & Grille, Inc.	Common Pub & Grille	Courtney Poissant	421 Wood Street
Thames Street Landing Tavern Co., LLC	DeWolf Tavern	Sai Viswanath	259 Thames Street **
Twelve Catering, LLC	Foglia	Peter Carvelli	31 State Street
AZJ Thames St, LLC	Harbor House	Jeffrey Quinlan	198 Thames Street
Jacky's Galaxie Bristol, Inc.	Jacky's Galaxie Restaurant	Jacky Ko/Val	383 Metacom Avenue
RIRO Enterprises, Inc.	Judge Roy Bean Saloon	Zachary Rivers	1 State Street **
JG & BD Tavern, Inc.	Kinsmen Tavern	Robert Drew	241 State Street
Marcassin, LLC	Le Central	Jesse James	483 Hope Street

TOWN COUNCIL
NOV 15 2023
MEETING

Item B1.

Intoxicating Beverage Licenses - Expire 12/1/23

Establishment	DBA	Contact	Street
Leo's Pizzeria & Deli, Inc.	Leo's Ristorante	Paul Mancieri	365 Hope Street
The Lobster Pot, Inc.	Lobster Pot	Jeffrey Hirsh	119-121 Hope Street
WKOC, LLC	Portside Tavern	Richard Corrente	444 Thames Street
Quito's Shellfish & Restaurant, Inc.	Quito's Shellfish & Restaurant	Albert P. Quito	411 Thames Street
Vanderhoof, Inc.	Roberto's	Richard Corrente	450 Hope Street
S. S. Dion, Inc.	S. S. Dion	Stephen Dion	520 Thames Street
Sakuratani Ramen & Izakaya, Inc.	Sakuratani Ramen	Xinhong Wang	531 Wood Street
Libegoff Restaurant LLC	Libegoff Restaurant DBA Thames Waterside	Gerry Liberatos	251 Thames Street
The Franklin, LLC	The Franklin	David Fierabend	195 Franklin Street **
Wood Street Café, LLC	Wood Street Café	Sebastian Wordell	260 1/2 Wood Street
Basil & Bunny LLC	Basil & Bunny	Mathiew Medeiros	500 Wood St Unit 214
M & T's Pizzeria	Pio's Pizzeria	Tina Micheletti	381B Metacom Ave
Pizza Wave Bristol, Inc.	The Wave	Anastasios Barakos	400 Metacom Avenue
Carvalho Group, LLC	Pisco y Tequila Bistro	Jennifer Medina	382 Thames Street
Qhali Corporation ***	Qhali Restaurant	Alicia Saldana	34 Gooding Avenue
Riccotti's of Bristol LLC	Riccotti's Sandwich Shop	Benjamin Howarth	11 Gooding Avenue
Sunset Café		Fabio Lopes	499 Hope Street
Bristol County Lodge #1860 BPOE	Bristol County Elks	Richard E. Rensehausen	1 Constitution Street
Bristol Sports Club	Bristol Sports Club	Elisio Castro	417 Wood Street
Bristol Yacht Club	Bristol Yacht Club	Chris Healey	101 Poppasquash Road
Cup Defenders Association	Cup Defenders Association	Steve Cavalieri	230 Wood Street **
Lincoln Club	The Lincoln Club	Carlos Medeiros	9 St. Elizabeth Street **
Anthony C. Almeida VFW Post #237	VFW	Armand Pereira	850 Hope Street
NOT RENEWING			
A & J Restaurant Enterprises Inc.	Nacho Mamma's	John R. Lesieur	76 State Street
T.W.A., Inc.	Cedar's Hookah Lounge (not issued)	Toufic Assi	576 Metacom Avenue #4

LEGAL NOTICE

PUBLIC HEARING

TOWN OF BRISTOL
INTOXICATING BEVERAGE
LICENSE RENEWALS
2023-2024

Applications for licenses to keep for sale and to sell intoxicating beverages, in accordance with the provisions of Title 3 of the General Laws of 1956, of the State of Rhode Island, and all amendments thereof, and additions thereto have been made at this office as follows:

CLASS 'A'

1776 LIQUORS, LTD.
d/b/a 1776 Liquors
597 Metacom Avenue

BRISTOL LIQUORS INC.
d/b/a Bristol Liquors
390 Metacom Avenue, Unit 6

MT. HOPE LIQUORS, INC.
d/b/a Mt. Hope Liquors
678 Hope Street

TWELFTH NIGHT SALES, INC.
d/b/a Viola's Liquor Store
219 Wood Street

CLASS 'B' HOTEL

BHI LLC
d/b/a Bristol Harbor Inn
259 Thames Street

CLASS 'B' VICTUALLER

AZJ JOHN STREET, LLC
d/b/a AIDAN'S PUB
5 John Street

205 THAMES, LLC
d/b/a Baba Sushi
205 Thames Street

LIBERATOS LOUNGE AND RESTAURANT, LLC
d/b/a The Beach House
805 Hope Street

SCOOTER HOSPITALITY, LLC
d/b/a The Beehive Café
10 Franklin Street

BOREALIS COFFEE COMPANY, LLC
Borealis Coffee Company
500 Wood Street, Unit 113

BRICK, LLC
d/b/a Brick Pizza Co.
500 Wood Street, Unit 211

BRISTOL HOUSE OF PIZZA, INC.
d/b/a Bristol House of Pizza
55 State Street

EAST BAY RESTAURANT GROUP CORP.
d/b/a Bristol Oyster Bar
448 Hope Street

CAFE CENTRAL, LTD.
d/b/a Café Central
173 Bradford Street

CARMINA BENEVIDES
d/b/a Casual Inn
170 Franklin Street

BRISTOL GOLF CLUB, INC.
d/b/a The Clubhouse
95 Tupelo Street

COMMON PUB & GRILLE, INC.
d/b/a Common Pub & Grille
421-427 Wood Street

THAMES STREET LANDING TAVERN CO., LLC
d/b/a DeWolf Tavern
259 Thames Street

MORENO, LLC.
d/b/a Don Patron Mexican Grill & Cantina
f/k/a Casa Margaritas
200 Gooding Avenue

TWELVE CATERING, LLC
d/b/a Foglia
31 State Street

THE FRANKLIN, LLC
d/b/a The Franklin
195 Franklin Street

AZJ THAMES STREET, LLC
d/b/a Harbor House
198 THAMES STREET, BRISTOL

JACKY'S GALAXIE BRISTOL, INC.
d/b/a Jacky's Galaxie and Sushi Bar
383 Metacom Avenue

RIRO ENTERPRISES, INC.
d/b/a Judge Roy Bean Saloon
1 State Street

JG & BD TAVERN, INC.
d/b/a Kinsmen Tavern
241 State Street

MARCASSIN, LLC
d/b/a Le Central
483 Hope Street

LEO'S PIZZERIA & DELI, INC.
d/b/a Leo's Ristorante
365 Hope Street

THE LOBSTER POT, INC.
d/b/a Lobster Pot
119-121 Hope Street

PEARL HOLDINGS LLC.
d/b/a The Nest
29 State Street

CARVALHO GROUP, LLC
d/b/a Pisco y Tequila
382 Thames Street

WKOC, LLC
d/b/a Portside Tavern
444 Thames Street

QUITO'S SHELLFISH AND RESTAURANT, INC.
d/b/a Quito's Shellfish & Restaurant
411 Thames Street

VANDERHOOF, INC.
d/b/a Roberto's
450 Hope Street

SAKURATANI RAMEN & IZAKAYA, INC.
XINHONG WANG
d/b/a Sakuratani Ramen
531 Wood Street

S.S. DION, INC.
d/b/a S.S. Dion
520 Thames Street

LIBEGOFF RESTAURANT, LLC
d/b/a Thames Waterside
251 Thames Street

WOOD STREET CAFÉ, LLC
d/b/a Wood St. Café
260½ Wood Street

CLASS 'B' VICTUALLER, LIMITED

BASIL & BUNNY LLC
d/b/a Basil & Bunny
500 Wood Street, Unit 214

M&T'S PIZZERIA
d/b/a Pio's Pizzeria
381B Metacom Avenue

PIZZA WAVE BRISTOL, INC.
d/b/a The Wave
400 Metacom Avenue

QHALI CORPORATION
d/b/a Qhali Restaurant
34 Gooding Avenue

RICCOTTI'S OF BRISTOL, LLC.
d/b/a Riccotti's Sandwich Shop
11 Gooding Avenue

G. LOPES RESTAURANT INC.
Sunset Café
499 Hope Street

CLASS 'D' & 'D*' (WITH SERVICE TO THE PUBLIC) CLUB**

***BRISTOL COUNTY LODGE #1860 BPOE
d/b/a Bristol County Elks
1 Constitution Street

***BRISTOL SPORTS CLUB
d/b/a Bristol Sports Club
417 Wood Street

BRISTOL YACHT CLUB
d/b/a Bristol Yacht Club
101 Poppasquash Road

CUP DEFENDERS ASSOCIATION
d/b/a Cup Defenders Association
230 Wood Street

***LINCOLN CLUB
d/b/a The Lincoln Club
9 St. Elizabeth Street

ANTHONY C. ALMEIDA POST #237 VFW
d/b/a VFW
850 Hope Street

***class D license with service to the public

The Town Council will be in session in the Town Hall, Council Chambers on Wednesday evening November 15, 2023, beginning at 7:00 PM at which time and place all persons remonstrating against the granting of the above licenses are entitled to and will be heard. Said remonstrance must be filed on or before the time of the hearing and must be accompanied with a plat.

Individuals requesting interpreter services for the hearing impaired must notify the Town Clerk's Office at 253-7000, 72 hours in advance of the hearing date.

By Order of the Town Council
Melissa Cordeiro
Council Clerk

October 26, November 2 & 9, 2023

LICENSE REQUEST: **BV LTD. INTOXICATING BEVERAGE LICENSE EXPIRES DECEMBER 1**

PETITION TO THE TOWN COUNCIL

To the Honorable Town Council of the Town of Bristol:
The undersigned hereby respectfully requests of your Honorable Body to be granted a

BV LTD INTOXICATING BEVERAGE LICENSE

NAME OF ESTABLISHMENT: Bristol Golf Park

ADDRESS: 96 Broad Common Road

APPLICANT NAME: McFair Design Collaborative, DBA The Northeast Golf Company

HOURS OF OPERATION: 6 Am – 10 PM

**** PLEASE ATTACH SKETCH INDICATING THE AREAS FROM WHICH LIQUOR WILL BE SERVED AND CONSUMED.**

Fee for License: $500 per year plus advertising and certified mailing costs
Also required is Victualling License: $75/year
(Payable after Council approves the license.)

Please attend the Council Meeting on:

PETITION MUST BE RETURNED BY WEDNESDAY AT 4PM TWO WEEKS PRIOR TO COUNCIL MEETING.

Date Received: _____

*SIGNATURE: _____

NAME: Robert McFair

ADDRESS: 9

TOWN: B

DATE OF BIRTH

BUSINESS TELE

HOME TELEPH

EMAIL: rmcf

'PLICANT)

APPLICANT)

4

pany.com

TOWN COUNCIL
OCT 04 2023
MEETING

TAX STAMP

TO BE USED BY FINANCE DEPARTMENT

*BY SIGNING THIS PETITION, I CONSENT TO EXAMINATION AND RELEASE OF RECORDS AND INFORMATION REGARDING MY BACKGROUND, INCLUDING POLICE RECORDS, EDUCATIONAL INFORMATION, RESIDENCE RECORDS, AND ANY COURT RECORDS.

TOWN COUNCIL
NOV 15 2023
MEETING

STATE OF RHODE ISLAND

CITY/TOWN OF BRISTOL

BOARD OF LICENSE COMMISSIONERS
APPLICATION FOR LIQUOR LICENSE

RETAILER CLASS: A____BH____BM____BT____BV____BVL__X__C____E____ED____J____T____ 2:00 A.M. _____

Business Structure: ☒ Corporation ☐ Partnership ☐ LLC ☐ Individual

McNeil Design Collaborative, Inc.
Name of Applicant/Corporation

The Northeast Golf Company - Bristol
D/B/A

96 Broad Common Rd Bristol, RI 02809
Address of Premise

rmcneil@northeastgolfcompany.com
Phone Number of Business — Email Address

State – Incorporated: ~~Rhode Island~~ NJ Date of Incorporation: 6/14/1996

Name, Address, Telephone of all Officers/Members with percentage ownership:

Robert McNeil President/Member Name	118 Beauchamp Dr. Smithfield, RI 02879 Address	732-915-8385 Phone	100 % Ownership
Vice President/Member Name	Address	Phone	% Ownership
Secretary/Member Name	Address	Phone	% Ownership
Treasurer/Member Name	Address	Phone	% Ownership

Name and Address of All Directors or Board Members, with percentage ownership:

Robert McNeil Name	118 Beauchamp Dr Smithfield, RI 02879 Address	732-915-8385 Phone	100 % Ownership
Name	Address	Phone	% Ownership
Name	Address	Phone	% Ownership

If application is on behalf of undisclosed principal or party, please give details:

Does Applicant Own Premises? Yes__ No__X__ Is Property Mortgaged? Yes__ No__X__ *or* Leased? Yes__X__ No__

Give Name and Address of Mortgagee (Bank or Mortgage Holder) or Lessor (Landlord) and Amount of Extent

Town of Bristol 10 Court St. Bristol, RI 02809
Name — Address — Amount - Term

Have any Officers, Members or Stockholders ever been arrested or convicted of a crime? Yes__ No✓ If yes, explain:

Is any other business to be carried on in Licensed Premises? Yes____ No✓ If yes, explain:

Is Applicant or any of its Officers, Members or Stockholders interested directly or indirectly, as principle or associate, or in any manner whatsoever, in any retail license issued under Title 3 of the RI General Laws? If yes, explain:
Kings Crossing Golf Club - Retail Sales License

Is Applicant the owner or operator of any other business? If yes, explain:
Kings Crossing Golf Club

State amount of capital invested in the business?
85,000

Do you have now, or will you be installing, a draught system Yes__ No✓

I hereby certify that the above statements are true to the best of my knowledge and belief:

Applicant Signature

9/7/23
Date

1. Every question on Application Form must be answered. Any false statement made by the Applicant will be sufficient grounds for the denial of the applica or the revocation of the license in case one has been granted.
2. Corporation having 25 or more stockholders need not file a list of the names and addresses of stockholders - (Question #8)
3. Attention is called to the requirements RIGL §3-5-10:
   (A) All newly elected officers, members, or directors must be reported to the Board of License Commissioners within 30 days.
   (B) Any acquisition by any person of more than ten per cent (10%) of any class of corporate stock must be reported within 30 days.
   (C) Any transfer of fifty percent (50%) or more of any class of corporate stock can be made only by written application to the licensing board subject to the procedures for a transfer of a license.

APPLICATION FOR TRANSFER OF LICENSE ONLY

Transfer of Location _____ Name _____ Stock _____ Current Retail Class_____ Transfer of ownership _____

Name of Transferor (applicant/old owner)

d/b/a

Address

The above hereby petitions the Licensing Board to transfer the said license to:

New Location (If any): _____

New Name (If any): _____

If change of stockholders, list old and new stockholders:

Signature of Transferor (old owner) Date

Signature of Transferee (New Owner) Date

Item B2.

PETITION TO THE TOWN COUNCIL

THE NORTHEAST GOLF COMPANY IS REQUESTING THE ADDITION OF ONE BV LTD BEVERAGE LICENSE FOR USE AT BRISTOL GOLF PARK

PLEASE NOTE:
Petition must be returned by 4:00 PM, two (2) Wednesdays prior to the Town Council meeting to appear on the docket of the OCT 4 2023 meeting for review and possible action. It is Council policy that action may not be taken on petitions unless recommendations, if necessary, from appropriate departments are received prior the Council meeting.

DATE REC'D:

SIGNATURE: [signature]

NAME: Robert Malaic

ADDRESS: 9

TOWN: Br

BUSINESS TEL

RESIDENCE TE

TOWN COUNCIL
OCT 04 2023
MEETING

BRISTOL B GOLF PARK

VIGILANT BREWING CO.

Microbrews $8

Windward 8.5% DIPA

Quit Playin With Your Dinghy!! 7.1% NEIPA

Double Bogey 8.5% DIPA

Fairway Finder 4.7% IPA

Hermanos 5.6% Mexican Lager

Who's Your Caddy 5% Golden Ale

Spec Ops 5.4% American Ale

Irish Stout 4.7%

Tea'd Up-Lemonade/Tea Seltzer 5%

Domestics $5

Bud Light

Michelob Ultra

BGP Wine Selections $8

LETS EAT!

SANDWICHES
$7

HAM AND CHEESE
TURKEY AND CHEESE
CHICKEN SALAD
TUNA SALAD
VEGGIE WRAP

SNACKS
$2

CHIPS
FRUIT

DRINKS
$3

SODA
GATORADE
BOTTLED WATER

Prices do not include all applicable local, state and federal meals taxes.
Prices Subject to Change
Major Credit Cards Accepted

Notice: The consumption of raw or undercooked eggs, meat, poultry, seafood or shellfish may increase your risk of food borne illness. Please inform server of any and all food allergies prior to purchase and consumption.

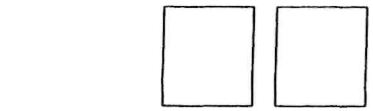

PORTABLE RESTROOM AREA

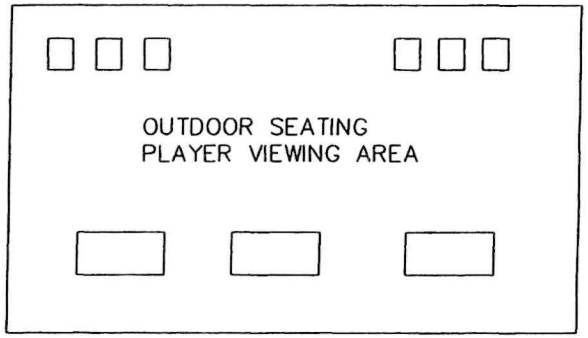

PICNIC TABLES
ADIRONDACK CHAIRS

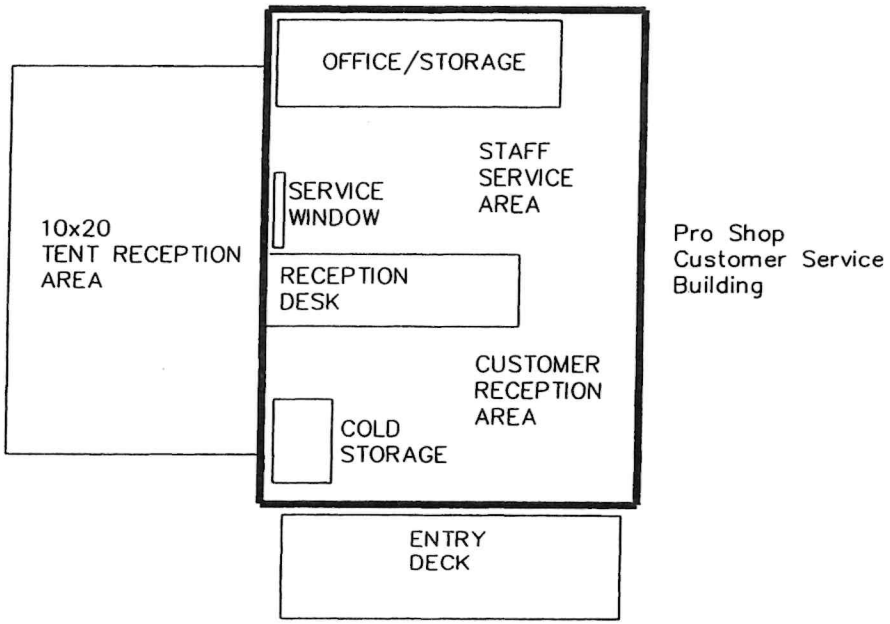

Pro Shop
Customer Service
Building

SERVICE AREA PLAN (located at Golf Hut)

Bristol Golf Park
96 Broadcommon Road
Bristol, RI 02809

Item B2.

Service area located at Golf Hut

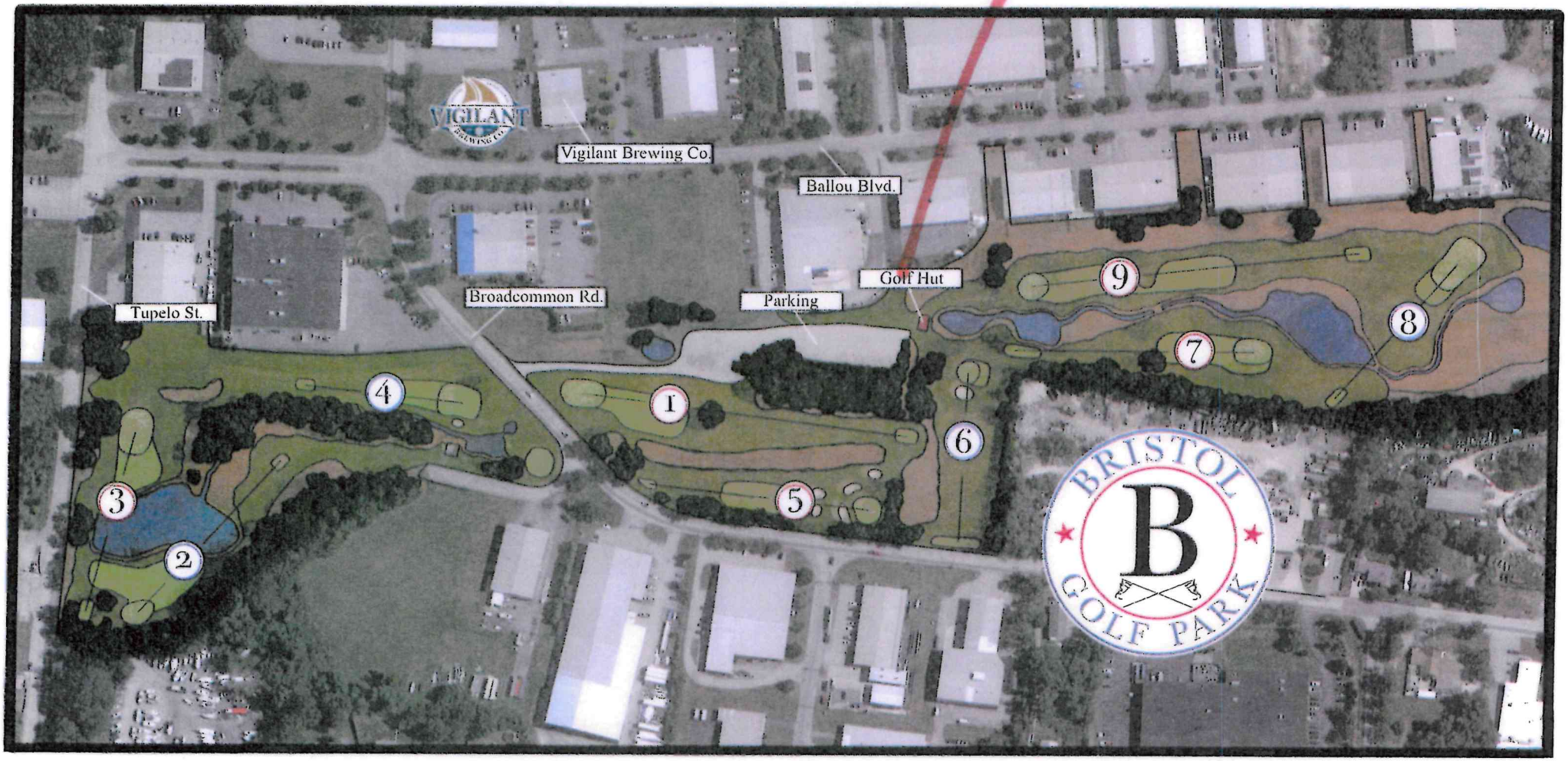

Bristol Golf Park — Course Map 96 Broadcommon Rd, Bristol, Rhode Island 02809

LEGAL NOTICE

TOWN OF BRISTOL
PUBLIC HEARING
INTOXICATING BEVERAGE LICENSE
CLASS B LTD

Application for license to keep for sale and to sell intoxicating beverages, in accordance with Title 3 of the General Laws of 1956, and all amendments thereof, and additions thereto has been made at this office as follows:

MCNEIL DESIGN COLLABORATIVE, INC.
d/b/a THE NORTHEAST GOLF COMPANY
(BRISTOL GOLF PARK)
ROBERT MCNEIL
96 BROADCOMMON ROAD

The Town Council will be in session on November 15, 2023, beginning at 7:00 PM at which time and place all persons remonstrating the granting of the above license are entitled to and will be heard. Said remonstrance must be filed on or before the time of hearing and must be accompanied with a plat.

Individuals requesting interpreter services for the deaf or hard of hearing must notify the Town Clerk's Office at 253-7000, 72 hours in advance of the hearing date.

By Order of the Town Council

Melissa Cordeiro
COUNCIL CLERK

November 2 & 9, 2023

TOWN CLERK'S OFFICE
Melissa Cordeiro, Town Clerk

10 Court Street
Bristol, RI 02809
Tel. 401-253-7000
Fax. 401-253-2647
Email:Mcordeiro@bristolri.gov

MEMORANDUM

TO: Steven Contente
TOWN ADMINISTRATOR

FROM: Melissa Cordeiro
COUNCIL CLERK

DATE: September 20, 2023

RE: Robert McNeil, McNeil Design Collaborative, Inc., d/b/a The Northeast Golf Company (Bristol Golf Park) re - Request for One Additional Class BV Limited Liquor License

---

May we please have your recommendation or the recommendation of the department head you deem appropriate in order for the Council to review the request at the regular Town Council Meeting to be held on **October 4, 2023**.

All items for this docket must be received in the Clerk's office before 12:00 noon on Wednesday, September 27, 2023. All and any items received after the deadline will be held until the next council agenda.

Thank you for your cooperation and prompt reply.
Attachment

Bristol Fire Department

Inter Office Memorandum

TOWN CLERK'S OFFICE
BRISTOL, RHODE ISLAND
2023 SEP 21 PM 1:20

To: Steven Contente, Town Administrator

From: Michael DeMello, Fire Chief

cc: File

Date: September 20, 2023

Re: License Recommendation, October 4 Council Meeting

The fire department has reviewed the license request presented as follows:

1. Additional BV Limited Liquor

   Robert McNeil, McNeil Design Collaborative Inc., d/b/a The Northeast Golf Company (Bristol Golf Park)

   96 Broadcommon Road

There is no objection to the granting of said license provided the applicant is compliant with all applicable laws, codes, ordinances, and/or other compliancy requirements.

Concur
STEVEN CONTENTE
Town Administrator

TOWN COUNCIL
NOV 15 2023
MEETING

TOWN COUNCIL
OCT 04 2023
MEETING

Bristol Police Department

395 METACOM AVENUE BRISTOL, RHODE ISLAND 02809
TELEPHONE (401) 253-6900

KEVIN M. LYNCH
Chief of Police

BRISTOL POLICE DEPARTMENT PETITION REVIEW FORM

DATE FILED: 09-20-2023

PETITION DESCRIPTION:

Robert McNeil, McNeil Design Collaborative Inc. d/b/a The Northeast Golf Company (Bristol Golf Park)-request for One additional Class BV Limited Liquor Licene

PERSON/S FILING PETITION: Robert McNeil

☐ **LICENSE RENEWAL** ☑ **NEW PETITION**

REVIEW:

- ☐ **APPROVED**
- ☑ **CONDITIONAL APPROVAL**
- ☐ **DENIED**
- ☐ **FORWARD TO ANOTHER DEPARTMENT FOR REVIEW**

NOTES:

After reviewing this petition, there is no known reason for denial of this additional license provided that all laws and ordinances governing this practice are followed to include hours of operation and alcohol service restrictions for Class BV Limited Liquor License. If approved by the Town Council, I do recommend a 6-month review be conducted to ensure that we do not have an increase in complaints or calls for service to this establishment.

It should be noted that upon my inspection of the property, I observed that the building is currently a mobile trailer. See attached photo

REVIEWING OFFICER: Lt. Roman Wozny
DATE COMPLETED: 09-27-23

TOWN COUNCIL
NOV 15 2023
MEETING

TOWN COUNCIL
OCT 04 2023
MEETING

Concur
STEVEN CONTENTE
Town Administrator

Town of Bristol, Rhode Island

Department of Community Development

235 High Street
Bristol, RI 02809
bristolri.gov 401-253-7000

Mailing address: 10 Court Street
Bristol, RI 02809

September 20, 2023

TO: Steven Contente, Town Administrator

FROM: Diane M. Williamson, Director

RE: Petition for Additional BV Limited Liquor License
McNeil Design Collaborative, Inc. d/b/a The Northeast Golf Company
Bristol Golf Park, 96 Broadcommon Road

I have reviewed the petition for an Additional BV Limited Liquor License for the Bristol Golf Park at 96 Broadcommon Road.

I have no objection to the issuance of this license.

STEVEN CONTENTE
Town Administrator

TOWN COUNCIL
NOV 15 2023
MEETING

TOWN COUNCIL
OCT 04 2023
MEETING

Town of Bristol, Rhode Island

Department of Community Development

10 Court Street
Bristol, RI 02809
www.bristolri.us
401-253-7000

September 27, 2023

TO: Steven Contente, Town Administrator

FROM: Edward M. Tanner, Principal Planner / Zoning Officer

RE: Petition for BV Liquor License

Northeast Golf Company (Bristol Golf Park)

I have reviewed the above petitions and have no objections to the request. The Bristol Golf Park property is located within the Open Space (OS) zoning district; and a golf course is a permitted use in the OS zone. The limited sale of liquor, if it is associated with the golf course use, is considered accessory and incidental to the principal use of the property as a golf course.

Thank you for the opportunity to comment.

Concur
STEVEN CONTENTE
Town Administrator

TOWN COUNCIL
NOV 15 2023
MEETING

TOWN COUNCIL
OCT 04 2023
MEETING

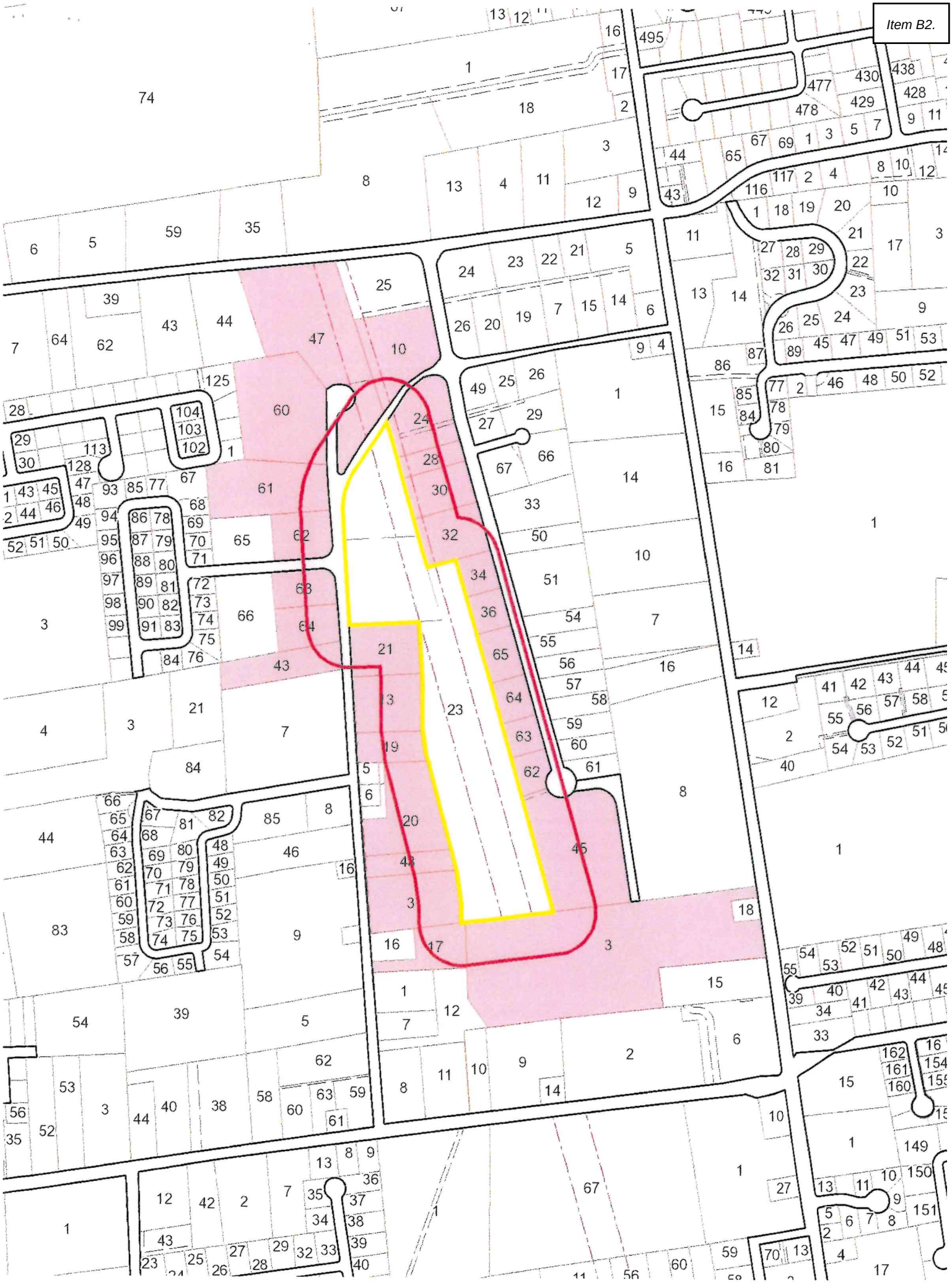

200 foot Abutters List Report

Bristol, RI
September 19, 2023

Subject Property:

Parcel Number:	94-23	Mailing Address:	TOWN OF BRISTOL
CAMA Number:	94-23		10 COURT ST
Property Address:	96 BROADCOMMON RD		BRISTOL, RI 02809

Abutters:

Parcel Number:	100-60	Mailing Address:	WBH REALTY COMPANY, LLC.
CAMA Number:	100-60		62 SHORE DR
Property Address:	97 BROADCOMMON RD		WARREN, RI 02885
Parcel Number:	100-61	Mailing Address:	NITO HOLDINGS LLC
CAMA Number:	100-61		C/O TOMAS F GONZALEZ 91
Property Address:	91 BROADCOMMON RD		BROADCOMMON RD
			BRISTOL, RI 02809
Parcel Number:	100-62	Mailing Address:	85 REALTY, LLC
CAMA Number:	100-62		85 BROADCOMMON RD
Property Address:	85 BROADCOMMON RD		BRISTOL, RI 02809
Parcel Number:	100-63	Mailing Address:	ENDURANCE REALTY, LLC
CAMA Number:	100-63		3 DAVOL SQ STE A340
Property Address:	77 BROADCOMMON RD		PROVIDENCE, RI 02903
Parcel Number:	100-64	Mailing Address:	JSMCO, LLC
CAMA Number:	100-64		17 PECKHAM DRIVE
Property Address:	71 BROADCOMMON RD		BRISTOL, RI 02809
Parcel Number:	103-43	Mailing Address:	HOLT INVEST LLC
CAMA Number:	103-43		69 BROADCOMMON RD
Property Address:	69 BROADCOMMON RD		BRISTOL, RI 02809
Parcel Number:	87-10	Mailing Address:	RHOLEN NORTH, LLC
CAMA Number:	87-10		99 POPPASQUASH RD
Property Address:	115 BROADCOMMON RD		BRISTOL, RI 02809
Parcel Number:	94-13	Mailing Address:	STANZIONE REALTY INC
CAMA Number:	94-13		P O BOX 596
Property Address:	64 BROADCOMMON RD		BRISTOL, RI 02809
Parcel Number:	94-19	Mailing Address:	STANZIONE REALTY INC
CAMA Number:	94-19		P O BOX 596
Property Address:	60 BROADCOMMON RD		BRISTOL, RI 02809
Parcel Number:	94-20	Mailing Address:	STANZIONE, SABATO
CAMA Number:	94-20		12 GREENWAY DR
Property Address:	40 BROADCOMMON RD		BRISTOL, RI 02809

200 foot Abutters List Report

Bristol, RI
September 19, 2023

Parcel Number:	94-21	Mailing Address:	STANZIONE REALTY INC
CAMA Number:	94-21		P O BOX 596
Property Address:	BROADCOMMON RD		BRISTOL, RI 02809
Parcel Number:	94-24	Mailing Address:	STORE MASTER FUNDING XXV, LLC
CAMA Number:	94-24		8377 EAST HARTFORD DRIVE SUIT 100
Property Address:	100 BROADCOMMON RD		SCOTTSDALE, AZ 85255
Parcel Number:	94-28	Mailing Address:	COVALENCE SPEC ADHESIVES LLC
CAMA Number:	94-28		51 BALLOU BOULEVARD
Property Address:	BALLOU BLVD		BRISTOL, RI 02809
Parcel Number:	94-3	Mailing Address:	FAIRPOINT REALTY, LLC
CAMA Number:	94-3		34 BROADCOMMON RD
Property Address:	34 BROADCOMMON RD		BRISTOL, RI 02809
Parcel Number:	94-30	Mailing Address:	COVALENCE SPEC ADHESIVES LLC
CAMA Number:	94-30		51 BALLOU BOULEVARD
Property Address:	BALLOU BLVD		BRISTOL, RI 02809
Parcel Number:	94-32	Mailing Address:	COVALENCE SPEC ADHESIVES LLC
CAMA Number:	94-32		51 BALLOU BOULEVARD
Property Address:	51 BALLOU BLVD		BRISTOL, RI 02809
Parcel Number:	94-34	Mailing Address:	FIFTY-FIVE BALLOU, LLC
CAMA Number:	94-34		341 THAMES ST UNT 203S
Property Address:	55 BALLOU BLVD		BRISTOL, RI 02809
Parcel Number:	94-36	Mailing Address:	VISMET, LLC
CAMA Number:	94-36		65 BALLOU BLVD
Property Address:	57 BALLOU BLVD		BRISTOL, RI 02809
Parcel Number:	94-45	Mailing Address:	DAPONTE BROTHERS REALTY, LLC
CAMA Number:	94-45		75 BALLOU BLVD
Property Address:	75 BALLOU BLVD		BRISTOL, RI 02809
Parcel Number:	94-47	Mailing Address:	TOWN OF BRISTOL
CAMA Number:	94-47		10 COURT ST
Property Address:	111 BROADCOMMON RD		BRISTOL, RI 02809
Parcel Number:	94-48	Mailing Address:	STANZIONE, SABATO
CAMA Number:	94-48		12 GREENWAY DR
Property Address:	BROADCOMMON RD		BRISTOL, RI 02809
Parcel Number:	94-62	Mailing Address:	WESCOTT INDUSTRIES, LLC
CAMA Number:	94-62		69 BALLOU BLVD
Property Address:	69 BALLOU BLVD		BRISTOL, RI 02809

85 REALTY, LLC
85 BROADCOMMON RD
BRISTOL, RI 02809

AGREE CENTRAL, LLC
32301 WOODWARD AVE
ROYAL OAK, MI 32301

BALLOU BOULEVARD, LCC
41 CRANBERRY ROAD
WHITMAN, MA 02382

BROAD COMMON PROP., LTD.
PO BOX 851
BRISTOL, RI 02809

COVALENCE SPEC ADHESIVES
51 BALLOU BOULEVARD
BRISTOL, RI 02809

DAPONTE BROTHERS REALTY,
75 BALLOU BLVD
BRISTOL, RI 02809

ENDURANCE REALTY, LLC
3 DAVOL SQ STE A340
PROVIDENCE, RI 02903

FAIRPOINT REALTY, LLC
34 BROADCOMMON RD
BRISTOL, RI 02809

FIFTY-FIVE BALLOU, LLC
341 THAMES ST UNT 203S
BRISTOL, RI 02809

HOLT INVEST LLC
69 BROADCOMMON RD
BRISTOL, RI 02809

JSMCO, LLC
17 PECKHAM DRIVE
BRISTOL, RI 02809

NITO HOLDINGS LLC
C/O TOMAS F GONZALEZ
91 BROADCOMMON RD
BRISTOL, RI 02809

RHOLEN NORTH, LLC
99 POPPASQUASH RD
BRISTOL, RI 02809

STANZIONE REALTY INC
P O BOX 596
BRISTOL, RI 02809

STANZIONE, SABATO
12 GREENWAY DR
BRISTOL, RI 02809

STORE MASTER FUNDING XXV,
8377 EAST HARTFORD DRIVE
SUIT 100
SCOTTSDALE, AZ 85255

TOWN OF BRISTOL
10 COURT ST
BRISTOL, RI 02809

VISMET, LLC
65 BALLOU BLVD
BRISTOL, RI 02809

VISMET, LLC.
65 BALLOU BLVD
BRISTOL, RI 02809

VISMET,LCC -
65 BALLOU BLVD
BRISTOL, RI 02809

WBH REALTY COMPANY, LLC.
62 SHORE DR
WARREN, RI 02885

WESCOTT INDUSTRIES, LLC
69 BALLOU BLVD
BRISTOL, RI 02809

Mr. Robert McNeil
118 Beauchamp Drive
Saunderstown, RI 02874

Bristol Golf Park
96 Broadcommon Road
Bristol, RI 02809

21 x .63 = $13.2

C1. Ordinance #2023-19 Chapter 16, Article V Stopping, Standing and Parking, Section 16-143 - Parking prohibited at all times (correction to Ordinance 2023-13 from east side to west side) **(2nd reading) (continued from October 4, 2023)**

a. (copy of) original petition requesting parking modification

Sweeney/Parella- Voted unanimously to continue the matter to the November 15th Council meeting and refer the matter to the Police Department and Town Solicitor to draft a revised ordinance for consideration and second reading.

TOWN COUNCIL
NOV 15 2023
MEETING

2nd Reading

LEGAL NOTICE
***CORRECTION TO 2023-13**

TOWN OF BRISTOL
PROPOSED ORDINANCE
No. 2023-19

AN ORDINANCE IN AMENDMENT TO
CHAPTER 16
OF THE ORDINANCES OF THE BRISTOL TOWN CODE

IT IS HEREBY ORDAINED by the Town Council of Bristol, Rhode Island, that Chapter 16 of the Ordinances of the Town of Bristol be amended as follows:

CHAPTER 16 – MOTOR VEHICLES AND TRAFFIC

* * *

ARTICLE V. - STOPPING, STANDING AND PARKING

Sec. 16-143. - Parking prohibited at all times.

In addition to the parking regulations contained in section 16-7, no vehicle shall be parked at any time on the following streets or portions thereof:

* * *

King Philip Avenue, ~~east~~ west side, from the intersection of Dyer Street extending northerly for 20 feet.

* * *

This ordinance shall take place upon its passage.

The Town Council will be in session in the Town Hall, Council Chambers, on October 4, 2023. If remonstrance in the meantime, a petition bearing the valid signatures of at least twenty (20) qualified voters must be filed with the Town Clerk requesting a Public Hearing, such hearing must be held before final action may be taken on said ordinance

By Order of the Town Council
Melissa Cordeiro
COUNCIL CLERK

September 21, 2023

TOWN COUNCIL
OCT 04 2023
MEETING

C1. Ordinance #2023-19 Chapter 16, Article V Stopping, Standing and Parking, Section 16-143 - Parking prohibited at all times (correction to Ordinance 2023-13 from east side to west side) **(2nd reading)**

a. Patricia Esteves, 74 King Philip Avenue re - letter of concern

Sweeney/Teixeira- Voted unanimously to continue the matter to November 1, 2023, for further clarification.

TOWN COUNCIL
OCT 04 2023
MEETING

TOWN COUNCIL
NOV 01 2023
MEETING

C3. Ordinance #2023-19 Chapter 16, Article V Stopping, Standing and Parking, Section 16-143 - Parking prohibited at all times (correction to Ordinance 2023-13 from east side to west side) **(1st reading)**

TOWN COUNCIL
SEP 13 2023
MEETING

Teixeira/Sweeney- Voted unanimously to consider this action to constitute the first reading of Ordinance #2023-19. Advertise in the local newspaper.

LEGAL NOTICE

LEGAL NOTICE
***CORRECTION TO 2023-13**

TOWN OF BRISTOL
PROPOSED ORDINANCE
No. 2023-19

AN ORDINANCE IN AMENDMENT TO
CHAPTER 16
OF THE ORDINANCES OF THE
BRISTOL TOWN CODE

IT IS HEREBY ORDAINED by the Town Council of Bristol, Rhode Island, that Chapter 16 of the Ordinances of the Town of Bristol be amended as follows:

CHAPTER 16 – MOTOR VEHICLES AND TRAFFIC

* * *

ARTICLE V. - STOPPING, STANDING AND PARKING

Sec. 16-143. - Parking prohibited at all times.

In addition to the parking regulations contained in section 16-7, no vehicle shall be parked at any time on the following streets or portions thereof:

* * *

King Philip Avenue, east west side, from the intersection of Dyer Street extending northerly for 20 feet.

* * *

This ordinance shall take place upon its passage.

The Town Council will be in session in the Town Hall, Council Chambers, on October 4, 2023. If remonstrance in the meantime, a petition bearing the valid signatures of at least twenty (20) qualified voters must be filed with the Town Clerk requesting a Public Hearing, such hearing must be held before final action may be taken on said ordinance

By Order of the Town Council
Melissa Cordeiro
COUNCIL CLERK

September 21, 2023

C1A

TOWN OF BRISTOL RHODE ISLAND

TOWN CLERK'S OFFICE
BRISTOL, RHODE ISLAND
2023 MAY 08 AM 10:16

PETITION TO THE TOWN COUNCIL

To the Honorable Town Council of the Town of Bristol:
The undersigned hereby respectfully requested of your Honorable Body that:

We, Mark and Jodi Traghella are requesting a NO parking sign box in the front of our home at 71 King Philip Ave, Bristol RI 02809

We are requesting one due to our son who has a disability which involves safety concerns. There is always multiple cars parked out front of our home which is a very narrow road and our child's special needs bus has difficulty picking him up and dropping him off in front of our home. Many times there has been no space to park so transportation has to drop him off on Dyer Ave, which is also a very narrow road. Our sons disability causes him to be impulsive and he can elope at any time. There are signs up and down our Street but they all cut off before our home or guest after.

PLEASE NOTE:
Petition must be returned by 4:00 PM, two (2) Wednesdays prior to the Town Council meeting to appear on the docket of the May 31st 2023 **meeting for review and possible action. It is Council policy that action may not be taken on petitions unless recommendations, if necessary, from appropriate departments are received prior the Council meeting.**

DATE REC'D:

SIGNATURE: Jodi Traghella

NAME: Jodi Traghella

ADDRESS:

TOWN:

BUSINESS T

RESIDENCE (CZL

TOWN COUNCIL
NOV 15 2023
MEETING

TOWN COUNCIL
NOV 01 2023
MEETING

TOWN COUNCIL
MAY 31 2023
MEETING

DIER STREET
PLAT Street
71
No parking box
King Philip AVE

Bristol Police Department

395 METACOM AVENUE BRISTOL, RHODE ISLAND 02809
TELEPHONE (401) 253-6900

KEVIN M. LYNCH
Chief of Police

BRISTOL POLICE DEPARTMENT PETITION REVIEW FORM

DATE FILED: 05-08-2023
PETITION DESCRIPTION:
Jodi Traghella, 71 King Philip Avenue-request for no parking box

TOWN CLERK'S OFFICE
BRISTOL, RHODE ISLAND
2023 MAY 25 AM 10:43

PERSON/S FILING PETITION: Jodi Traghella

☐ **LICENSE RENEWAL** ☑ **NEW PETITION**

REVIEW:

- ☑ **APPROVED**
- ☐ **CONDITIONAL APPROVAL**
- ☐ **DENIED**
- ☐ **FORWARD TO ANOTHER DEPARTMENT FOR REVIEW**

NOTES:
After reviewing this petition, It is my recommendation that this petition be approved and a no-parking box be created south of the intersection of Dier Street, extending 20 feet southbound. This should provide adequate visibility for safe passage to and from the school bus.

REVIEWING OFFICER: Lt. Roman Wozny
DATE COMPLETED: 05-24-23

Concur
STEVEN CONTENTE
Town Administrator

TOWN COUNCIL
MAY 31 2023
MEETING

Bristol Police Department

395 METACOM AVENUE BRISTOL, RHODE ISLAND 02809
TELEPHONE (401) 253-6900

KEVIN M. LYNCE
Chief of Police

BRISTOL POLICE DEPARTMENT PETITION REVIEW FORM

DATE FILED: 05-08-2023

PETITION DESCRIPTION:
Jodi Traghella, 71 King Philip Avenue-request for no parking box

PERSON/S FILING PETITION: Jodi Traghella

☐ **LICENSE RENEWAL** ☑ **NEW PETITION**

REVIEW:

- ☑ **APPROVED**
- ☐ **CONDITIONAL APPROVAL**
- ☐ **DENIED**
- ☐ **FORWARD TO ANOTHER DEPARTMENT FOR REVIEW**

NOTES:
Please see additional page.

CONCUR
15 FEET FROM CORNER

REVIEWING OFFICER: Lt. Roman Wozny
DATE COMPLETED: 10-12-2023

STEVEN CONTENTE
Town Administrator

TOWN COUNCIL
NOV 01 2023
MEETING

Bristol Police Department

395 METACOM AVENUE BRISTOL, RHODE ISLAND 02809
TELEPHONE (401) 253-6900

KEVIN M. LYNCH
Chief of Police

Petition Review for 71 King Philip Avenue- no parking block request.

This is a correction narrative for a petition reviewed in May 2023 for 71 King Philip Avenue. Mr. and Mrs. Traghella are requesting a no parking block be created in front of their residence to allow passage for their son with special needs. I spoke with Mr. Traghella regarding his request for a no parking block in front of the property. I was informed that when vehicles park in front of his property, they are having a hard time getting their son from their property to a school bus which stops in the roadway on King Philip Avenue for pick-ups and drop-offs.

I spoke with First Student bus driver, Mr. Chris Gallagher, regarding this bus stop. Mr. Gallagher stated that he has not had any issues with this bus stop and has no issues stopping on the roadway for pick-ups and drop-offs. It should be noted that King Philip Avenue measures 20 feet in width at this location.

After reviewing this petition, it is my recommendation that this petition be approved and a no-parking box be created on the west side of King Philip Avenue, starting at the intersection of Dier Street, extending 15 feet northbound. This should provide adequate and safe passage to and from the school bus. It should be noted that motorists are prohibited from parking within 15 feet of an intersection. By approving this petition for outlining the 15' no parking, this will not negatively affect parking in this area and will allow for unobstructed passage for Mr. Traghella's son. It should be noted that this is the same location as requested by Mr. Traghella and shown in his street diagram.

Please see attached photos and video of the location. This will not require a change to our Ordinance and will allow for more orderly parking in this area.

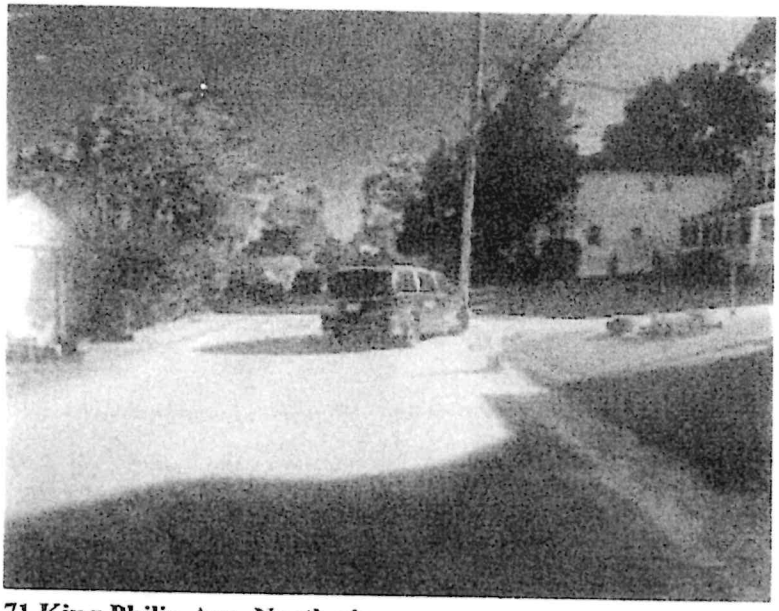

71 King Philip Ave. North view

71 King Philip Ave. North view

TOWN CLERK'S OFFICE
Melissa Cordeiro, Town Clerk

10 Court Street
Bristol, RI 02809
Tel. 401-253-7000
Fax. 401-253-2647
Email:Mcordeiro@bristolri.gov

MEMORANDUM

TO: Steven Contente
TOWN ADMINISTRATOR

FROM: Melissa Cordeiro
COUNCIL CLERK

DATE: November 2, 2023

RE: Ordinance #2023-19 Chapter 16, Article V Stopping, Standing and Parking, Section 16-143 - Parking prohibited at all times (correction to Ordinance 2023-13 from east side to west side) **(2nd reading) (continued from October 4, 2023)**

May we please have your recommendation or the recommendation of the department head you deem appropriate in order for the Council to review the request at the regular Town Council Meeting to be held on **November 15, 2023**.

All items for this docket must be received in the Clerk's office before 12:00 noon on Monday, November 6, 2023. All and any items received after the deadline will be held until the next council agenda.

Thank you for your cooperation and prompt reply.
Attachment

C1B

No parking on King Phillip Ave.

Patricia Esteves
Thu 9/28/2023 12:51 PM
To:Melissa Cordeiro <mcordeiro@bristolri.gov>

Caution: This email originated from outside of the organization. Do not click links or open attachments unless you recognize the sender and know the content is safe. When in doubt, contact your IT Department

My name is Patricia Esteves 74 King Phillip Ave. My concern is the no parking on my road, I have lived here for 45 years and a tax payer. I have a sick husband at home who has been taking by rescue 3 times this year, oxygen delivery and a visiting nurse. Taking those 2 spots would only leave 2 spots left for parking between Platt Street and Dyer Ave. Last week the visiting nurse had to park near Sunrise Street and walk a block and a half to see my husband. The house on the corner of Dyer Ave. has spots for the van to pickup there foster child. The people have rented the place for 1 1/2 years and there has been no problem. I hope you take time to consider my concerns being a long time Bristol resident. Thank you! Pat Esteves

TOWN CLERK'S OFFICE
BRISTOL, RHODE ISLAND
2023 SEP 28 AM 11:03

TOWN COUNCIL
NOV 15 2023
MEETING

TOWN COUNCIL
OCT 04 2023
MEETING

C1C

Bristol Police Department

395 METACOM AVENUE BRISTOL, RHODE ISLAND 02809
TELEPHONE (401) 253-6900

KEVIN M. LYNCH
Chief of Police

2023 NOV -6 PM 1:23
TOWN CLERK'S OFFICE
BRISTOL, RHODE ISLAND

Petition Review for 71 King Philip Avenue- no parking block request:

11-02-23 updated memo for 71 King Philip Avenue:

Mr. and Mrs. Traghella are requesting a no parking block be created in front of their residence to allow passage for their son Ethan, with special needs. In May 2023, I spoke with Mr. Traghella regarding his request for a no parking block in front of the property. I was informed that when vehicles park in front of his property, they are having a hard time getting their son from their property to a school bus which stops in the roadway on King Philip Avenue for pick-ups and drop-offs.

71 King Philip Avenue is situated to the left of 73 King Philip Avenue, which is a rental property, generally rented to Roger Williams University students. This type of rental property typically brings in an increased number of vehicles to the neighborhood, which can take up a lot of the available street parking on King Phillip Avenue to include parking in front of 71 King Phillip Avenue (Traghella residence). Notably, I believe that this same situation is occurring and possibly aggravating the Traghella family. Parking is allowed on both sides of this street and I'm sure that at times this location can get congested with street parking. In checking our dispatch records, I found that during the last 18 months, we have received 7 parking complaints for this address. 6 were unfounded and one summons was issued for parking within 15 feet of intersection.

On 11-02-23, I spoke with Statewide Transportation bus driver, Mr. Chris Gallagher, regarding this bus stop. Mr. Gallagher operates a minivan school vehicle which is equipped with flashing school bus lighting. Additionally, there is a bus monitor with Ethan to assist with all pick-up and drop-offs. Mr. Gallagher informed me that in over a year of handling this bus stop, he has never witnessed an incident with Ethan having a problem getting to or from the bus due to vehicles parked in front of the residence, however, he does understand the concern that Ethan may try to run from his parents while making his way to or from the bus. I again explained the petition request received from Mr. and Mr. Traghella and asked Mr. Gallagher if Dyer Street was an option for this bus stop. Mr. Gallagher informed me that Dyer Street would be a better option and a shorter route from the residence, which may be better for Ethan in inclement weather and also reducing the possible risk of Ethan running from his parents. It should be noted that Dyer Street has an active no parking on the north side of the street, which will allow the bus to pull up close to the side of the residence for unobstructed access.

I again spoke with Mr. and Mrs. Traghella regarding the feasibility of switching this bus stop to Dyer Street. They informed me that they tried moving this stop to Dyer Street over a year ago and were

TOWN COUNCIL
NOV 15 2023
MEETING

unsuccessful. Representatives from Statewide Transportation told them that if the address of the residence is on King Philip Avenue, then they would need to use the front of the residence as a pick-up location. I spoke with Mr. Gallagher and Elizabeth Fontes from Statewide Transportation explaining that Dyer Street would be a much safer bus stop location for Ethan. Dyer street bus stop location was approved and activated on 11-02-2023 for the pm drop-off. Mr. and Mrs. Traghella are willing to try this new bus stop location for the next 30 days and they will be in contact with any concerns.

Due to the active no parking on the north side of Dyer Street, this will not require an ordinance change. It is my recommendation that we keep the 15' no parking block on King Philip Avenue, which has already been created as an alternate site. I am also requesting that this matter be placed on the December 27th Town Council Docket for further review. This will allow the Traghella Family ample time to review this location and ensure that Ethan is comfortable with this transition.

Lastly, if the council was to consider an (extension) of a no parking area to provide ancillary ease in the front of the Traghella household (71 King Phillip Avenue) it would require an additional 10' on top of the 15' already marked to reach their front door. This would still provide 24' of parking space in front of their home for parking.

> *Typically, the average length of a car is around 14.7 feet. Different manufacturers and models will have varying car sizes, and standard automobiles and trucks are typically between 10-18 feet long. A midsize sedan is around 14 feet long, while a smaller car like a Mini Cooper will be about 10 feet long.*

Concur
SC 11-3-23
STEVEN CONTENTE
Town Administrator

Lt. Roma Wozny

Please see photos below:

Statewide transportation school bus with school bus lighting

71 King Philip @ Dyer Street, West view

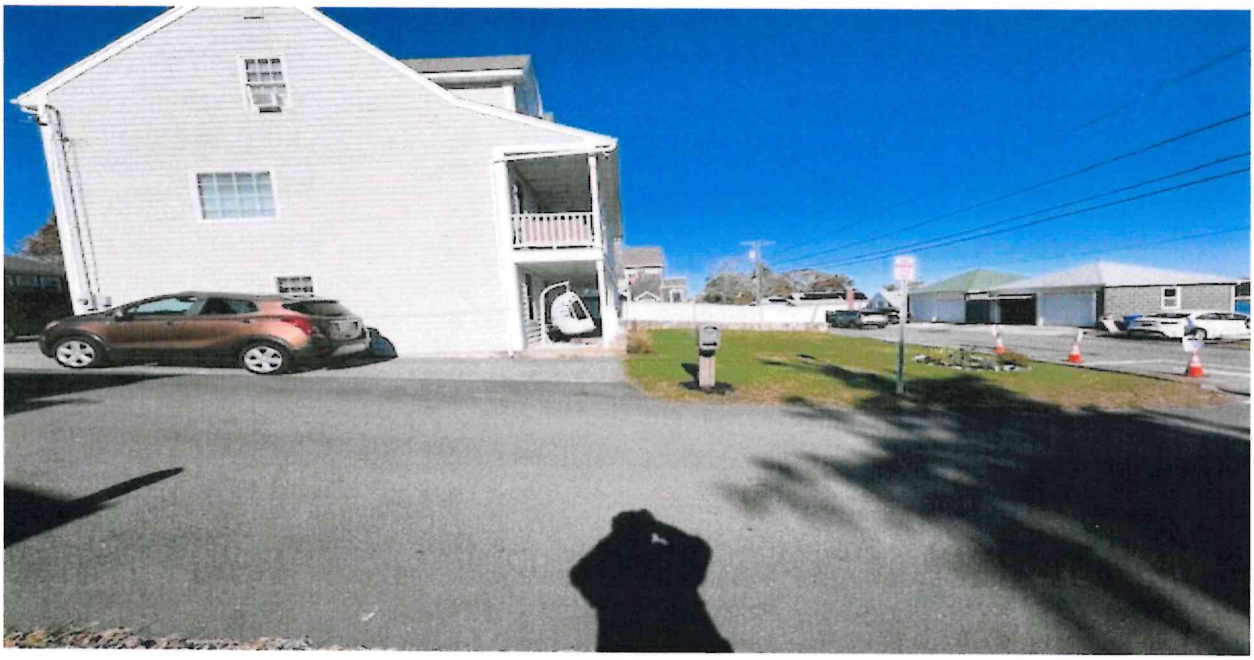

71 King Philip Ave. - side view- new bus stop location

11-3-23

Dyer Street view of 71 King Philip Ave. -new school bus stop location

71 King Philip Ave.- 49 feet of frontage from 73 King Philip Ave to Dier Street.

11-3-23

2nd Reading

LEGAL NOTICE

TOWN OF BRISTOL
PROPOSED ORDINANCE
NO. 2023-21

AN ORDINANCE IN AMENDMENT TO
CHAPTER 17
OF THE ORDINANCES OF THE BRISTOL TOWN CODE

IT IS HEREBY ORDAINED by the Town Council of the Town of Bristol, Rhode Island, that Chapter 17 of the Town Code be amended as follows.

CHAPTER 17 — OFFENSES AND MISCELLANEOUS PROVISIONS

* * *

ARTICLE II — ALCOHOLIC BEVERAGES ESTABLISHMENTS

* * *

Sec. 17-82. - Number of licenses.

Alcoholic beverage licenses within the town shall be limited in quantity as follows:

* * *

(2) For class B limited, there shall be a maximum of ~~nine~~ **seven** licenses;

* * *

This ordinance shall take effect upon its passage.

The Town Council will be in session in the Town Hall, Council Chambers, on November 15, 2023. If remonstrance in the meantime, a petition bearing the valid signatures of at least twenty (20) qualified voters must be filed with the Town Clerk requesting a Public Hearing, such hearing must be held before final action may be taken on said ordinance

By Order of the Town Council
Melissa Cordeiro
COUNCIL CLERK

November 9, 2023

TOWN COUNCIL
NOV 15 2023
MEETING

C3. Ordinance #2023-21 Chapter 17, Article II Alcoholic Beverages Establishments, Section 17-82 - Number of Licenses (to decrease the number of Class BV Limited Licenses from 9-7) **(1st reading)**

TOWN COUNCIL
NOV 01 2023
MEETING

Sweeney/Teixeira - Voted unanimously to consider this action to constitute the first reading of Ordinance #2023-21. Advertise in the local newspaper.

LEGAL NOTICE

TOWN OF BRISTOL
PROPOSED ORDINANCE
NO. 2023-21

AN ORDINANCE IN AMENDMENT TO CHAPTER 17 OF THE ORDINANCES OF THE BRISTOL TOWN CODE

IT IS HEREBY ORDAINED by the Town Council of the Town of Bristol, Rhode Island, that Chapter 17 of the Town Code be amended as follows.

CHAPTER 17 — OFFENSES AND MISCELLANEOUS PROVISIONS

* * *

ARTICLE II — ALCOHOLIC BEVERAGES ESTABLISHMENTS

* * *

Sec. 17-82. - Number of licenses.

Alcoholic beverage licenses within the town shall be limited in quantity as follows:

* * *

(2) For class B limited, there shall be a maximum of ~~nine~~ **seven** licenses;

* * *

This ordinance shall take effect upon its passage.

The Town Council will be in session in the Town Hall, Council Chambers, on November 15, 2023. If remonstrance in the meantime, a petition bearing the valid signatures of at least twenty (20) qualified voters must be filed with the Town Clerk requesting a Public Hearing, such hearing must be held before final action may be taken on said ordinance

By Order of the Town Council
Melissa Cordeiro
COUNCIL CLERK

November 9, 2023

2nd Reading

LEGAL NOTICE

TOWN OF BRISTOL
PROPOSED ORDINANCE
No. 2023-22

AN ORDINANCE IN AMENDMENT TO
CHAPTER 16
OF THE ORDINANCES OF THE BRISTOL TOWN CODE

* * *

CHAPTER 16 – MOTOR VEHICLES AND TRAFFIC

* * *

ARTICLE V. - STOPPING, STANDING AND PARKING

* * *

Sec. 16-152. Curb loading zones.

* * *

(c) The following curb loading zones are hereby established:

* * *

(3) *Charles Street,* north side, ~~one space adjacent to~~ from the eastern property line of the business located at 186 Wood Street, and extending 66 feet west on such north side of Charles Street, between the hours of 6:30 a.m. and 6:30 p.m.

* * *

This ordinance shall take place upon its passage.

The Town Council will be in session in the Town Hall, Council Chambers, on November 15, 2023. If remonstrance in the meantime, a petition bearing the valid signatures of at least twenty (20) qualified voters must be filed with the Town Clerk requesting a Public Hearing, such hearing must be held before final action may be taken on said ordinance

By Order of the Town Council
Melissa Cordeiro
COUNCIL CLERK

November 9, 2023

TOWN COUNCIL
NOV 15 2023
MEETING

C4. Ordinance #2023-22 Chapter 16, Article V Stopping, Standing and Parking, Section 16-152 - Curb loading zones (Charles St north side extending 66 feet west) **(1st reading)**

TOWN COUNCIL
NOV 01 2023
MEETING

Teixeira/Sweeney- Voted unanimously to consider this action to constitute the first reading of Ordinance #2023-22. Advertise in the local newspaper.

LEGAL NOTICE

TOWN OF BRISTOL
PROPOSED ORDINANCE
NO. 2023-22

AN ORDINANCE IN AMENDMENT TO CHAPTER 16 OF THE ORDINANCES OF THE BRISTOL TOWN CODE

* * *

CHAPTER 16 – MOTOR VEHICLES AND TRAFFIC

* * *

ARTICLE V. - STOPPING, STANDING AND PARKING

* * *

Sec. 16-152. Curb loading zones.

* * *

(c) The following curb loading zones are hereby established:

* * *

(3) *Charles Street*, north side, ~~one space adjacent to~~ from the eastern property line of the business located at 186 Wood Street, and extending 66 feet west on such north side of Charles Street, between the hours of 6:30 a.m. and 6:30 p.m.

* * *

This ordinance shall take place upon its passage.

The Town Council will be in session in the Town Hall, Council Chambers, on November 15, 2023. If remonstrance in the meantime, a petition bearing the valid signatures of at least twenty (20) qualified voters must be filed with the Town Clerk requesting a Public Hearing, such hearing must be held before final action may be taken on said ordinance

By Order of the Town Council
Melissa Cordeiro
COUNCIL CLERK

November 9, 2023

Town of Bristol, Rhode Island

Department of Community Development

10 Court Street
Bristol, RI 02809
bristolri.gov
401-253-7000

November 8, 2023

TO: Melissa Cordeiro, Town Clerk

FROM: Diane M. Williamson, Director

RE: First Reading of Zoning Ordinance Revisions – Chapter 28

Attached are the draft Zoning Ordinance amendments for first reading at the November 15, 2023 Town Council meeting. The second reading and public hearing is being advertised for December 6, 2023. The Planning Board meeting to review these amendments in November and any edits recommended as a result of this review will be presented prior to the December public hearing.

As you know, these amendments were necessitated due to changes in the State Law that will take effect on January 1, 2024.

Thank you.

TOWN COUNCIL
NOV 15 2023
MEETING

1ST reading

LEGAL NOTICE

TOWN OF BRISTOL
PUBLIC HEARING

Notice is hereby given that the Town Council of the Town of Bristol will hold a second reading and public hearing on Wednesday, December 6, 2023, at 7:00 pm in the Council Chambers at the Bristol Town Hall, 10 Court Street, on the amendment of the following town ordinance:

PROPOSED ZONING ORDINANCE AMENDMENTS – MISCELLANEOUS REVISIONS REFLECTING STATE LAW CHANGES

Sec. 28-1 (Definitions); Sec. 28-82 (Use regulations); Sec. 28-150 (Special use permit standards for various uses); Sec. 28-152 (Zoning modification permits); Article VI (Development Plan Review); Sec. 28-221 (Land nonconforming by area); Article IX, Division 6 (Low and Moderate Income Housing and Inclusionary Zoning); Sec. 28-408 (Zoning board of review); Sec. 28-409 (Variances and special use permits); Proposed New Sec. 28-161 (Adaptive reuse); Proposed New Sec. 28-414 (Unified development review)

The proposed amendments are required due to changes in state law which will take effect on January 1, 2024, the proposed effective date of these amendments. The amendments include the following changes:

- Revised standards for granting a dimensional variance;
- Addition of new criteria for uses permitted by special use permit and changes to table of permitted uses;
- Allowance for modification of dimensional requirements up to 15 percent;
- Procedure whereby uses not specifically addressed in the use table may be presented to the Zoning Board for review;
- Reduced dimensional requirements for nonconforming lots, and prohibition against lot merger in certain cases;
- Process for review and approval comprehensive permit applications (residential developments containing a minimum of 25% deed-restricted affordable housing);
- Unified development review for developments requiring zoning relief as well as approval by the Planning Board/Technical Review Committee/Administrative Officer;
- Standards for adaptive reuse (conversion of existing non-residential buildings to residential or mixed-use developments);
- Changes reflecting 2022 state law changes to the quorum requirement for the Zoning Board and majority vote required to approve applications

Proposed amendments are available at the Town Hall in the Town Clerk's Office and may be viewed or downloaded from the Town of Bristol website at www.bristolri.gov.

The proposed ordinance may be altered or amended prior to the close of the public hearing without further advertising, as a result of further study or because of the views expressed at the public hearing. All such alterations or amendments will be presented for comment in the course of the public hearing. All persons interested are invited to be heard thereon.

Per Order of the Town Council,
Melissa Cordeiro
Council Clerk

NOTE: INDIVIDUALS REQUESTING INTERPRETIVE SERVICES FOR THE DEAF OR HARD OF HEARING MUST NOTIFY THE TOWN CLERK'S OFFICE AT 253-7000, 72 HOURS IN ADVANCE OF THE HEARING DATE.

November 16, 23, & 30, 2023

C:\Users\Amy\Dropbox (Personal)\UTR-Work\!Towns etc\2023 land use memo\Draft ZO amendments\WG\Ad for ZO Amendment - WG.docx

C4A

Bristol Zoning Ordinance – 2023 Amendments

This amendment to the Zoning Ordinance contains the following revisions:

- Variance standards/definition
- Dimensional modifications
- Substandard lots of record
- Lot merger
- Amended procedures for comprehensive permit applications
- Adaptive reuse
- Inclusionary zoning
- Unified development review

Also contained within this amendment are revisions to changes to state law that took effect in 2022, as follows:

- Quorum requirement for the Zoning Board reduced from five (5) to four (4) members
- Majority vote of three (3) members required to approve applications for variances or special use permits

ORDINANCE No. 2023-___

AN ORDINANCE IN AMENDMENT TO CHAPTER 28 OF THE ORDINANCES OF THE BRISTOL TOWN CODE – ZONING ORDINANCE

* * *

Article I. In General.

Sec. 28-1. Definitions.

Amend as follows:

Adaptive reuse means the conversion of an existing structure from the use for which it was constructed to a new use by maintaining the elements of the structure and adapting such elements to a new use.

Modification means permission granted and administered by the zoning official and pursuant to RIGL 45-24-46 and set forth in this Chapter at Sec. 28-413, to grant a dimensional variance other than lot area requirements from the zoning ordinance to a limited degree, not to exceed fifteen percent (15%) of each of the applicable dimensional requirements.

~~*Public informational meeting* means a meeting of the planning board or other governing body preceded by a notice, open to the public and at which the public shall be heard.~~

Variance means permission to depart from the literal requirements of this chapter. An authorization for the construction or maintenance of a building or structure, or for the

TOWN COUNCIL
NOV 15 2023
MEETING

establishment or maintenance of a use of land, which is prohibited by this chapter. There shall be only two categories of variance, a use variance or a dimensional variance.

(1) *Use variance.* Permission to depart from the use requirements of this chapter where the applicant for the requested variance has shown by evidence upon the record that the subject land or structure cannot yield any beneficial use if it is to conform to the provisions of this chapter.

(2) *Dimensional variance.* Permission to depart from the dimensional requirements of this chapter~~, where the applicant for the requested relief has shown, by evidence upon the record, that there is no other reasonable alternative way to enjoy a legally permitted beneficial use of the subject property unless granted the requested relief from the dimensional regulations. However, the fact that a use may be more profitable or that a structure may be more valuable after the relief is granted shall not be grounds for relief.~~ under the applicable standards set forth in RIGL 45-24-41 and set forth in this Chapter at Sec. 28-409(c).

* * *

Article III. Permitted Uses.

Amend as follows:

Sec. 28-82. Use regulations.

(b) *Prohibited uses and uses not listed*. ~~If a use is not shown herein, it is prohibited, unless the zoning enforcement officer determines in writing that such use is consistent with uses that are explicitly permitted.~~ To the extent a proposed land use is not specifically listed, an applicant may submit a written request to the zoning enforcement officer for an evaluation and determination of whether the proposed use is of a similar type, character, and intensity as a listed use requiring a special use permit. The zoning enforcement officer will have 30 days to provide a written response. Upon such determination, the proposed use may be considered to be a use requiring a special use permit. Unlisted uses that are deemed not similar to a listed use requiring a special use permit shall be deemed prohibited. Any number of uses may be located on a lot provided each use is permitted in that district and all other requirements of this chapter are met.

* * *

Article V. Supplementary Regulations

Amend as follows:

Sec. 28-152. Zoning Modification Permits.

~~The zoning enforcement officer may issue a modification permit on the construction, alteration or structural modification of a conforming structure or a conforming lot of record.~~

~~(1) *Criteria.* Such modification shall not exceed 25 percent of the following dimensional requirements: Side yard; front yard; and rear yard. Such modification shall only apply to residential structures in residential zoning districts. Such modification permits shall not include nonconforming lots of record. In the case of side yard variances, there shall be a minimum of ten feet between principle structures in all cases.~~

~~(2) *General procedure.* The applicant shall make an application for a modification permit with the zoning enforcement officer which shall include a signed site plan drawn to scale. Within ten days of receipt of a complete application, the zoning enforcement officer shall make a decision as to the suitability of the modification based on the following determinations:~~

~~a. The modification requested is reasonably necessary for the full enjoyment of the permitted use;~~

~~b. If the modification is granted, neighboring property will neither be substantially injured nor its appropriate use substantially impaired;~~

~~c. The modification requested is in harmony with the purposes and intent of the comprehensive plan and this chapter; and~~

~~d. The modification requested does not require a variance of a flood hazard permit.~~

~~(3) *Notice.* Upon an affirmative determination, the zoning enforcement officer shall notify abutting owners by certified mail and place an advertisement in the newspaper of the proposed modification. Such notice shall indicate that the modification will be granted unless written objection is received within 30 days of such notice. Costs of the public notice shall be borne by the applicant.~~

~~(4) *Decision.* If written objection is received within 30 days, the request for modification shall be denied. In that case the changes requested will be considered a request for a variance and may only be issued by the zoning board of review following the standard procedures for variances. If no written objections are received within 30 days, the zoning enforcement officer shall grant the modification.~~

~~(5) *Conditions.* The zoning enforcement officer may apply such special conditions to the permit as may, in the opinion of the zoning enforcement officer, be required to conform to the intent and purposes of this chapter.~~

~~(6) *Public records.* The zoning enforcement officer shall keep public records of all requests for modifications, and of findings, determinations, special conditions and any objections received.~~

The zoning officer is authorized to grant modification permits of up to and including twenty-five percent (25%) of the literal dimensional requirements of this ordinance as follows:

a. Within ten (10) days of the receipt of a request for a modification, the zoning enforcement officer shall make a decision as to the suitability of the requested modification based on the following determinations:

1. The modification is reasonably necessary for the full enjoyment of the permitted use;
2. If the modification is granted, neighboring property will neither be substantially injured nor its appropriate use substantially impaired;
3. The modification requested does not require a variance of a flood hazard requirement, unless the building is built in accordance with applicable regulations;

4. The modification requested does not violate any rules or regulations with respect to freshwater or coastal wetlands.

b. Upon an affirmative determination, in the case of a modification of five percent (5%) or less, the zoning enforcement offer shall have the authority to issue a permit approving the modification, without any public notice requirements. In the case of a modification of greater than five percent (5%), the zoning enforcement officer shall notify, by first class mail, all property owners abutting the property which is the subject of the modification request, and shall indicate the street address of the subject property in the notice, and shall publish in a newspaper of local circulation within the city or town that the modification will be granted unless written objection is received within fourteen (14) days of the public notice. If written objection is received within fourteen (14) days, the request for modification shall be scheduled for the next available hearing before the zoning board of review on application for a dimensional variance following the standard procedures for such variances, including notice requirements provided for under this chapter. If no written objections are received within fourteen (14) days, the zoning enforcement officer shall grant the modification.

c. The zoning enforcement officer may apply any special conditions to the permit as may, in the opinion of the officer, be requested to conform to the intent and purposes of the zoning ordinance.

d. The zoning enforcement officer shall keep public records of all requests for modifications, and of findings, determinations, special conditions, and any objections received.

e. Costs of any notice required under this subsection shall be borne by the applicant requesting the modification.

* * *

Sec. 28-161. Adaptive Reuse.

a. Permitted Use. Adaptive reuse for the conversion of any commercial building, including offices, schools, religious facilities, medical buildings, and malls into residential units or mixed-use developments is a permitted use, under the criteria described below under Eligibility.

b. Eligibility.

1. Adaptive reuse development must include at least 50% of existing gross floor area developed into residential units.

2. There are no environmental land use restrictions recorded on the property preventing the conversion to residential use by RIDEM or the US EPA.

c. Density calculations.

Bristol Zoning Ordinance – 2023 Amendments

1. For projects that meet the following criteria, the residential density shall be no less than fifteen (15) dwelling units per acre:

    i. Where the project is limited to the existing footprint, except that the footprint is allowed to be expanded to accommodate upgrades related to the building fire code, and utility requirements.

    ii. The development includes at least twenty percent (20%) low- and moderate-income housing.

    iii. The development has access to public sewer and water service or has access to adequate private water, such as well and/or wastewater treatment systems approved by the relevant state agency for the entire development as applicable.

2. For all other adaptive reuse projects, the residential density permitted in the converted structure shall be the maximum allowed that otherwise meets all standards of minimum housing and has access to public sewer and water services or has access to adequate private water, such as well and wastewater treatment systems approved by the relevant state agency for the entire development, as applicable.

3. The density proposed for any adaptive reuse project shall be determined to meet all public health and safety standards.

d. Dimensional requirements.

1. Notwithstanding any other provisions of this section, existing building setbacks shall remain and are considered legal nonconforming.

2. No additional encroachments shall be permitted into any nonconforming setback unless relief is granted by the permitting authority.

3. Notwithstanding other provisions of this section, the height of the structure shall be considered legal nonconforming if it exceeds the maximum height of the zoning district in which the structure is located.

    i. Any rooftop construction necessary for building or fire code compliance, or utility infrastructure is included in the height exemption.

e. Parking requirements.

    1. Adaptive reuse developments shall provide one parking space per dwelling unit. The applicant may propose additional parking in excess of one space per dwelling unit.

    2. The parking requirements and design standards in Article VIII shall apply to all uses proposed as part of the project unless otherwise approved by the applicable authority. The number of parking spaces required shall apply for uses other than residential.

f. Allowed uses within an adaptive reuse project.

1. Residential dwelling units are a permitted use in an adaptive reuse project regardless of the zoning district in which the structure is located, in accordance with the provisions of this section.

2. Any nonresidential uses proposed as part of an adaptive reuse project must comply with the provisions of [INSERT LOCAL SECTION REFERENCE] for the zoning district in which the structure is located.

1.2.Development and Design Standards. Site design shall be in accordance with the development regulations.

1.3 Procedural requirements.

a. Adaptive reuse project shall be subject to the procedural requirements of [INSERT LOCAL SECTION REFERENCE] and undergo [development plan review, minor, or major land development review] as determined in that section.

b. In addition to the checklist requirements for the applicable review process, the applicant shall provide the following information:

1. The proposed residential density and the square footage of nonresidential uses.

2. A floor plan to scale for each building indicating, as applicable, the use of floor space, number of units, number of bedrooms, and the square footage of each unit.

1.4. Specific and objective provisions[1]

a. The specific and objective criteria for adaptive reuse projects are found in the following sections of the regulations [LIST SECTIONS]

* * *

Article VI. Development Plan Review.

Amend as follows:

Delete Sec. 28-181 through 28-186 and replace as follows:

Sec. 28-181. Development plan review established.

There shall be development plan review for uses that are permitted by right under the zoning ordinance, as provided for in this Article.

Sec. 28-182. Permitting authority. The permitting authority shall be the Planning Board.

[1] Specific and objective provisions are required to be within the zoning ordinance per §45-24-37(h)(1). Municipalities should consult with their solicitor to determine if a reference to the regulations will satisfy this requirement.

Sec. 28-183. Guidelines.

The review by the planning board shall be based upon the specific requirements set forth in Appendices E, F; and for those properties in the Metacom Avenue Overlay, Appendix G of the regulations.

Sec. 28-184. Exceptions to development plan review.

The administrative officer may waive the requirement for development plan approval where there is a change in use or occupancy and no extensive construction of improvements is sought. The waiver may be granted only upon a finding by the administrative officer that the use will not affect existing drainage, circulation, relationship of buildings to each other, landscaping, buffering, lighting, and other considerations of development plan approval, and that the existing facilities do not require upgraded or additional site improvements. The application for a waiver of development plan review shall include documentation, as required by the administrative officer, on the prior use of the site, the proposed use, and its impact.

Sec. 28-185. Waivers of design standards.

The Planning Board may grant waivers of design standards, as set forth in the regulations.

Sec. 28-186 – 28-210. Reserved.

* * *

Article VII. Nonconformance

Amend as follows:

Sec. 28-221. Land nonconforming by area.

(a) Single lots of record.

(1) In any district in which single-family dwellings are permitted, a single-family dwelling and customary accessory buildings may be erected on any single lot which was of record on June 28, 1961.

(2) Notwithstanding limitations imposed by other provisions of this chapter, such lot must be in separate ownership and not adjoining any other lots in common ownership which would result in a merger under subsection 28-221(c) below and must not have been merged by use. This provision shall apply:

a. Even though such lot fails to meet the requirements for total lot area or width, or both, that are generally applicable in the district as set forth in article V of this chapter; and

~~b. Provided that the front and rear yard dimensions of the lot as built upon shall conform to the regulations for the district in which such lot is located as set forth in article IV of this chapter, and provided that for a lot with a lot width of 50 feet or more, each side yard shall have a minimum width of at least 20 percent of the lot width, but such yard need not exceed 25 feet in width. For any lot with a lot width of less than 50 feet, each side yard shall have a minimum width of ten feet.~~

~~Lot coverage by structures shall not exceed 40 percent. Principal structures shall be compatible in size and character with the neighborhood in which they are located. Variance of building size, lot coverage or yard requirements shall be obtained only through action of the zoning board; and~~

~~c. Lots of 10,000 square feet or more must meet the requirements for public utilities of the zone in which it is located; and lots with less than 10,000 square feet shall either (A) be connected to both public sewer and water, or (B) shall obtain a variance from the zoning board of review to have the lot serviced by only one utility. In the granting of said variance, the zoning board of review shall consider such factors as health and safety reasons and the financial feasibility of extending the utility lines to the lot. It shall be considered financially unfeasible to extend utilities to the lot if the cost of such extension would exceed 50 percent of the value of the fully developed lot, (with street, utilities, etc., but without a building). Such financial infeasibility shall be verified by a certified appraisal as to the lot value and the BCWA estimate for water service or three estimates for the sewer line installation. If the lot is not serviced by water, the owner shall record an indemnity in the land evidence records to hold the town harmless against any and all future costs if a public utility must later be brought to service the lot.~~

(b) Notwithstanding the failure of a single substandard lot of record or contiguous lots of record to meet the dimensional and /or quantitative requirements of this zoning ordinance, and/or road frontage or other access requirements applicable to the district as stated in the ordinance, a substandard lot of record shall not be required to seek any zoning relief based solely on the failure to meet minimum lot size requirements of the district in which such lot is located. The setback, frontage, and/or lot width requirements for a structure under this section shall be reduced and the maximum building coverage requirements shall be increased by the same proportion as the lot area of the substandard lot is to the minimum lot area requirement of the zoning district in which the lot is located. All proposals exceeding such reduced requirement shall proceed with a modification request or a dimensional variance request, whichever is applicable.

~~(d)~~ (c) Provided that appropriate landscaping, including, but not limited to, trees, hedges or fences shall be installed pursuant to the direction of the director to minimize any impact on adjacent property.

(d) Merger prohibited for certain lots. The merger of lots shall not be required when the substandard lot of record has an area equal to or greater than the area of fifty percent (50%) of the lots within two hundred feet (200 ft) of the subject lot, as confirmed by the zoning enforcement officer.

* * *

Article IX. Land Development Projects and Special Zones

Amend as follows:

Bristol Zoning Ordinance – 2023 Amendments

~~Division 6. Low and Moderate Income Housing and Inclusionary Zoning~~

~~Sec. 28-361. – Purpose and authority.~~

~~(a) *Purpose.*~~

~~(1) To promote the public health, safety and welfare by promoting the development of low- and moderate-income housing within the Town of Bristol in accordance with the state mandate and to provide for a full range of housing choices throughout the town for households of all incomes, ages and sizes.~~

~~(2) To promote the development of affordable housing throughout town in a manner that is consistent with the town's adopted affordable housing plan and the comprehensive community plan.~~

~~(3) To produce housing that qualifies as affordable as defined by the mandates of the State's Comprehensive Housing Production and Rehabilitation Act of 2004.~~

~~(4) To establish mixed-income households within new subdivisions and land development projects throughout the town.~~

~~(5) To provide the town's developers of affordable housing the financial resources for promoting the production of affordable units throughout town, in lieu of on-site units provided within a subdivision subject to the provisions of this article.~~

~~(6) To establish an affordable housing unit or funding set-aside requirement that allows for a reasonable return for property owners and developers, while recognizing the fact that most future subdivisions will be small scale because few large parcels remain for development within Bristol.~~

~~(b) *Authority to grant comprehensive permits.* In accordance with RIGL Tit. 45, Ch. 53, the Low and Moderate Income Housing Act (as amended) the local review board shall have the power to issue a comprehensive permit for a qualifying low or moderate income housing project, which relief shall include all permits or approvals from any local board or official who would otherwise act with respect to such application including, but not limited to, the power to attach to the permit or approval conditions and requirements with respect to setbacks, height, site plan, size, shape, building materials, landscaping, and parking consistent with the terms of the Act.~~

~~Sec. 28-362. – Designation of local review board.~~

~~The town planning board is hereby designated as the local review board and all references in this division to local review board shall be to the planning board.~~

~~Sec. 28-363. – Definitions.~~

~~*Affordable housing* means residential housing that has a sales price or rental amount that is within the means of a household that is moderate income or less. In the case of dwelling units for sale, housing that is affordable means housing in which principal, interest, taxes, which may be adjusted by state and local programs for property tax relief, and insurance constitute no more~~

~~than 30 percent of the gross household income for a household with less than 120 percent of area median income, adjusted for family size. In the case of dwelling units for rent, housing that is affordable means housing for which the rent, heat, and utilities other than telephone constitute no more than 30 percent of the gross annual household income for a household with 80 percent or less of area median income, adjusted for family size. Such housing shall remain affordable through a land lease and/or deed restriction for 99 years or such other period that is either agreed to by the applicant and town or prescribed by the federal, state, or municipal government subsidy program but that is not less than 30 years from initial occupancy.~~

~~*Affordable housing plan* means that component of the housing element of the town comprehensive plan designed to meet the housing needs in the town.~~

~~*Approved affordable housing plan* means the affordable housing plan that has been approved by the director of administration as meeting the guidelines for the local comprehensive plan as promulgated by the state planning council.~~

~~*Affordable housing trust fund* means a restricted fund to be established by the town council for the purposes set forth in this article per RIGL Tit. 45, Ch. 53.~~

~~*Comprehensive plan* means the comprehensive plan of the town adopted and approved by the town pursuant to RIGL Chs. 22.2 and 22.3.~~

~~*Consistent with local needs* means reasonable in view of the state need for low or moderate income housing, considered with the number of low income persons in the town affected and the need (a) to protect the health and safety of the occupants of the proposed housing or of the residents of the town, (b) to promote better site and building design in relation to the surroundings, or (c) to preserve open spaces, and if the local zoning or land use ordinances, requirements, and regulations are applied as equally as possible to both subsidized and unsubsidized housing.~~

~~*Inclusionary housing agreement* means an agreement recorded in the town's land evidence records describing how the developer will comply with the provisions of this article.~~

~~*Inclusionary housing plan* means a plan setting forth in detail the manner in which the provisions of this article will be implemented.~~

~~*Inclusionary unit* means an affordable housing unit, as defined in this article.~~

~~*Local board* means any town or city official, zoning board of review, planning board or commission, board of appeal or zoning enforcement officer, local conservation commission, historic district commission, or other municipal board having supervision of the construction of buildings or the power of enforcing land use regulations, such as subdivision, or zoning laws.~~

~~*Low or moderate income housing* means any housing whether built or operated by any public agency or any nonprofit organization or by any limited equity housing cooperative or any private developer, that is subsidized by a federal, state, or municipal government subsidy under any program to assist the construction or rehabilitation of housing affordable to low or moderate income households, as defined in the applicable federal or state statute, or local ordinance and~~

~~that will remain affordable through a land lease and/or deed restriction for 99 years or such other period that is either agreed to by the applicant and town or prescribed by the federal, state, or municipal government subsidy program but that is not less than 30 years from initial occupancy.~~

~~Sec. 28-364. - Applicability and eligibility.~~

~~(a) Any applicant proposing to build low or moderate income housing may submit to the local review board a single application for a comprehensive permit to build that housing in lieu of separate applications to the applicable local boards. This procedure is only available for proposals in which at least 25 percent of the housing is low or moderate income housing.~~

~~(b) Notwithstanding the foregoing, in accordance with RIGL § 45-53-4(a)(xiii) the Bristol Town Council limits the annual total number of dwelling units in comprehensive permit applications from for-profit developers to an aggregate of one percent of the total number of year-round housing units in the town, as recognized in the affordable housing plan.~~

~~(c) Notwithstanding the timetables set forth elsewhere in this division, the local review board shall have the authority to consider comprehensive permit applications from for-profit developers, which are made pursuant to this paragraph, sequentially in the order in which they are submitted.~~

~~Sec. 28-365. - Application and review procedures.~~

~~Application and review procedures shall be set forth in the Town of Bristol Subdivision and Development Review Regulations.~~

~~Sec. 28-366. - Criteria for approval.~~

~~In approving an application for a comprehensive permit, the local review board shall make positive findings, supported by legally competent evidence on the record which discloses the nature and character of the observations upon which the fact finders acted, on each of the following standard provisions, where applicable:~~

~~(1) The proposed development is consistent with local needs as identified in the local comprehensive community plan with particular emphasis on the community's affordable housing plan and/or has satisfactorily addressed the issues where there may be inconsistencies.~~

~~(2) The proposed development is in compliance with the standards and provisions of the municipality's zoning ordinance and subdivision regulations, and/or where expressly varied or waived local concerns that have been affected by the relief granted do not outweigh the state and local need for low and moderate income housing.~~

~~(3) All low and moderate income housing units proposed are integrated throughout the development; are compatible in scale and architectural style to the market rate units within the project; and will be built and occupied prior to, or simultaneous with the construction and occupancy of any market rate units.~~

~~(4) There will be no significant negative environmental impacts from the proposed development as shown on the final plan, with all required conditions for approval.~~

~~(5) There will be no significant negative impacts on the health and safety of current or future residents of the community, in areas including, but not limited to, safe circulation of pedestrian and vehicular traffic, provision of emergency services, sewerage disposal, availability of potable water, adequate surface water run-off, and the preservation of natural, historical or cultural features that contribute to the attractiveness of the community.~~

~~(6) All proposed land developments and all subdivisions lots will have adequate and permanent physical access to a public street. Lot frontage on a public street without physical access shall not be considered compliance with this requirement.~~

~~(7) The proposed development will not result in the creation of individual lots with any physical constraints to development that building on those lots according to pertinent regulations and building standards would be impracticable, unless created only as permanent open space or permanently reserved for a public purpose on the approved, recorded plans.~~

~~**Sec. 28-367. – Criteria for denial.**~~

~~The local review board may deny the request for any of the following reasons:~~

~~(1) The town has an approved affordable housing plan and is meeting housing needs, and the proposal is inconsistent with the affordable housing plan. In this section *meeting housing needs* means adoption of the implementation program of an approved affordable housing plan and the absence of unreasonable denial of applications that are made pursuant to an approved affordable housing plan in order to accomplish the purposes and expectations of the approved affordable housing plan.~~

~~(2) The proposal is not consistent with local needs, including, but not limited to, the needs identified in an approved comprehensive plan, and/or local zoning ordinances and procedures promulgated in conformance with the comprehensive plan. Local zoning and land use ordinances, requirements, or regulations are consistent with local needs when imposed by the town council after comprehensive hearing, and, the town either has existing low or moderate income housing units in excess of ten percent of the year-round housing units reported in the latest decennial census of the town, or the town has promulgated zoning or land use ordinances, requirements, and regulations to implement a comprehensive plan which has been adopted and approved pursuant to state law, and the housing element of the comprehensive plan provides for low and moderate income housing in excess of ten percent of the year-round housing units.~~

~~(3) The proposal is not in conformance with the comprehensive plan.~~

~~(4) The town has met or has plans to meet the goal of ten percent of the year-round units being low and moderate income housing.~~

~~(5) Concerns for the environment and the health and safety of current residents have not been adequately addressed.~~

~~In the case of a denial, if the applicant fails to meet one or more of the criteria for approval, where applicable, then the local review board shall make negative findings on those provisions as part of its decision.~~

~~**Sec. 28-368. - Voting and appeal.**~~

~~All decisions on comprehensive permits shall be by majority vote of the membership of the local review board and may be appealed by the applicant to the state housing appeals board. Any person aggrieved by the issuance of an approval may appeal to the Rhode Island Supreme Court.~~

~~**Sec. 28-369. - Expiration of approval and construction.**~~

~~A comprehensive permit shall expire unless construction is started within 12 months and completed within 60 months of final plan approval unless a longer and/or phased period for development is agreed to by the local review board and the applicant. Low and moderate income housing units shall be built and occupied prior to, or simultaneous with the construction and occupancy of market rate units.~~

~~**Sec. 28-370. - Inclusionary zoning.**~~

~~(a) *Applicability.* This section shall apply to all subdivisions of five or more units and all land development projects including new development and redevelopment of existing buildings, with five or more dwelling units, as classified under Bristol's Zoning Ordinance and Subdivision and Development Review Regulations.~~

~~When a subdivision or land development project that creates fewer than five new dwelling units is approved on a portion of a parcel of land, leaving another portion of the same parcel undeveloped, the portion left undeveloped shall not be subdivided or developed for residential use unless the undeveloped portion is subject to the inclusionary requirements of this chapter. The number of inclusionary units required in the later development shall be calculated as if the earlier development were part of it. This provision does not apply when an entire parcel receives master plan approval and is developed in phases.~~

~~(b) *Affordability requirement.* For all applicable projects as defined in subsection 28-370(a), at least 20 percent of the units on site must qualify as affordable housing, as defined by this article. Fractions of a lot or dwelling unit shall be rounded up to the nearest whole number.~~

~~(c) *Design and building requirements.*~~

~~(1) All inclusionary units provided within a development shall:~~

~~a. Be reasonably dispersed throughout the development.~~

~~b. Be indistinguishable in appearance of quality of construction from the other units in the development.~~

~~c. Contain a mix of bedrooms, up to and including three bedroom units.~~

~~d. Be compatible in architectural style to the market rate units within the project.~~

~~e. Be built and occupied prior to, or simultaneous with the construction and occupancy of any market rate units.~~

~~f. Where affordable housing units are proposed in the Metacom mixed use zone, these units shall not be located in a separate structure and must be located on the upper floors with commercial uses on the first floors.~~

~~(2) Any existing dwelling units proposed to be counted as inclusionary units must be in full compliance with all applicable construction and occupancy codes, and shall be sufficiently maintained or rehabilitated so that all major systems meet standards comparable to new construction.~~

~~(d) *Incentives.*~~

~~(1) *Reduction in minimum lot area.* All projects subject to this article shall be entitled to a density bonus allowing for reduction in the minimum lot area per dwelling unit in the development based upon the underlying zoning. The density bonus shall be 20 percent.~~

~~(2) *Modification of lot dimensional requirements.* The density bonus shall correspond with a 20 percent decrease in the minimum front, rear and side yard setback requirements and a 20 percent decrease in the minimum frontage and lot width requirements of the Bristol Zoning Ordinance for the zoning district in which the property is located. Except in the R-6 zoning district where the front yard setback shall not be less than the average of the block.~~

~~(e) Reserved.~~

~~(f) *Off site option.*~~

~~(1) *Off site options.* The planning board at its sole discretion may allow any developer of an inclusionary project to comply with the requirements of subsection 28-370(b) through one of the following off site exactions:~~

~~a. Off site rehabilitation of affordable units in existing buildings.~~

~~b. Off site new construction of affordable units.~~

~~c. Donation of one or more parcels of land suitable for residential development to be held by the affordable housing trust fund.~~

~~(2) *Conditions.* Use of an off site option shall be subject to the following conditions:~~

~~a. Reserved.~~

~~b. Off site inclusionary units shall have a certificate of occupancy prior to, or simultaneous with the occupancy of any market rate units.~~

~~c. New off site units shall be compatible in architectural style to the existing units in the surrounding neighborhood.~~

~~d. Renovated off site units shall be in full compliance with all applicable construction and occupancy codes, and shall be sufficiently maintained or rehabilitated so that all major systems meet standards comparable to new construction.~~

~~e. The planning board in its sole discretion may further condition the use of any off-site option.~~

~~(g) *Preference of options.*~~

~~(1) Reserved.~~

~~(2) Reserved.~~

~~(3) The following is the town's preferred progression of affordable housing options:~~

~~a. *First preference.* Affordable units developed on site.~~

~~b. Reserved.~~

~~c. *Second preference.* Off-site options:~~

~~1. Off-site rehabilitation of affordable units in existing buildings.~~

~~2. Off-site new construction of affordable units.~~

~~3. Donation of one or more parcels of land suitable for residential development to be held by the affordable housing trust fund.~~

~~(h) *Affordability requirements.* All affordable housing units constructed pursuant to this article must qualify as low- and moderate-income housing units as defined in RIGL Tit. 45, Ch. 53. To accomplish this, an applicant shall, at a minimum, make the following submission in conjunction with the final plan:~~

~~(1) A town approved monitoring service agreement, with a qualified organization; and,~~

~~(2) A town approved land lease and/or deed restriction that includes the town as a signatory, and grants to the town enforcement authority and the right to notice.~~

~~(3) A town approved marketing plan and residential selection plan for the low to moderate income units. The plan shall meet state and federal fair housing requirements and shall describe how the low or moderate income units will be marketed and potential homebuyers or tenants selected.~~

~~(4) *Local preference.* Priority shall be given in resident selection to local preference households for the low or moderate income units. "Local preference households" are to include those containing persons currently residing or employed in Bristol or hired to do so but not yet working within the town. They may include others such as persons having children, parents, or siblings who are residents of the town, if shown to be consistent with state and federal fair housing requirements.~~

~~(i) *Implementation of inclusionary unit provisions.* Implementation procedures, to be developed administratively by the town and approved by the planning board as part of the town's subdivision and development review regulations, shall further describe the submission requirements and review timelines for the inclusionary housing plan and inclusionary housing agreement.~~

Bristol Zoning Ordinance – 2023 Amendments

Division 6. Low and Moderate Income Housing.

Definitions.

"Adjustment(s)" means a request, or requests by the application to seek relief from the literal use and dimensional requirements of the zoning ordinance and/or the design standards or requirements of the land development and subdivision regulations. The standard for the local view board's consideration of adjustments is set forth in [INSERT SECTION] and RIGL §45-53-4(d)(2)(iii)(E)(II).

"Consistent with local needs" means reasonable in view of the state need for low- and moderate-income housing, considered with the number of low-income persons in the town affected and the need to protect the health and safety of the occupants of the proposed housing or of the residents of the town, to promote better site and building design in relation to the surroundings, or to preserve open spaces, and if the zoning ordinance, requirements, and regulations are applied as equally as possible to both subsidized and unsubsidized housing.

"Infeasible" means any condition brought about by any single factor or combination of factors, as a result of limitations imposed on the development by conditions attached to the approval of the comprehensive permit, to the extent that it makes it financially or logistically impracticable for any applicant to proceed in building or operating low- or moderate-income housing, within the limitations set by the subsidizing agency of government or local review board, on the size or character of the development, on the amount or nature of the subsidy, or on the tenants, rentals, and income permissible, and without substantially changing the rent levels and unit sizes proposed by the applicant.

"Letter of eligibility" means a letter issued by the Rhode Island housing and mortgage finance corporation in accordance with RIGL §42-55-5.3(a).

"Local review board" means the planning board.

"Low- or moderate-income housing" shall be synonymous with "affordable housing" as defined in R.I. Gen. Laws § 42-128-8.1, and further means any housing whether built or operated by any public agency or any nonprofit organization or by any limited equity housing cooperative or any private developer, that is subsidized by a federal, state, or municipal government subsidy under any program to assist the construction or rehabilitation of affordable housing and that will remain affordable through a land lease and/or deed restriction for ninety-nine (99) years or such other period that is either agreed to by the applicant and town or prescribed by the federal, state, or municipal government subsidy program but that is not less than thirty (30) years from initial occupancy.

"Meeting local housing needs" means as a result of the adoption of the implementation program of an approved affordable housing plan, the absence of unreasonable denial of applications that are made pursuant to an approved affordable housing plan in order to accomplish the purposes and expectations of the approved affordable housing plan, and a showing that at least twenty percent (20%) of the total residential units approved by a local review board or any other

municipal board in a calendar year are for low- and moderate-income housing as defined in R.I. Gen. Laws § 42-128-8.1.

"Monitoring agents" means those monitoring agents appointed by the Rhode Island housing resources commission pursuant to RIGL §45-53-3.2 and to provide the monitoring and oversight set forth in this chapter, including, but not limited to, RIGL §§45-53-3.2 and 45-53-4.

Applicability and eligibility.

e. Any applicant proposing to build low- or moderate-income housing may submit to the local review board a single application for a comprehensive permit to build that housing in lieu of separate applications to the applicable local boards. This procedure is only available for proposals in which at least twenty five percent (25%) of the housing is low- or moderate-income housing.

f. Notwithstanding the foregoing, in accordance with RIGL §45-53-4(d)(10), the Bristol Town Council limits the annual total number of dwelling units in comprehensive permit applications from for-profit developers to an aggregate of one percent (1%) of the total number of year-round housing units in the town, as recognized in the affordable housing plan, and notwithstanding the timetables set elsewhere in this section, the planning board shall consider comprehensive permit applications from for-profit developers sequentially in the order in which they are submitted.

1.3. Municipal Subsidies. In order to offset the differential cost of the low- or moderate-income housing units in the section, the following municipal subsides shall be provided:

a. Adjustments, meaning a request, or requests by the application to seek relief from the literal use and dimensional requirements of the zoning ordinance and/or the design standards or requirements of the land development and subdivision regulations. The standard for the planning board's consideration of adjustments is set forth in [INSERT LOCAL SECTION REFERENCE] and RIGL §45-53-4(d)(2)(iii)(E)(II).

b. Density bonus. The town shall provide the following density bonuses for projects submitted under this section provided that the total land utilized under in the density calculation shall exclude wetlands, wetland buffers, area devoted to infrastructure necessary for development, and easements or rights of way of record.

1. For projects connected to public water and sewer, or eligible to be connected to public water and sewer, demonstrated through written confirmation from each respective service provider the following density bonuses are provided:

i. For projects providing at least twenty-five (25%) low- and moderate-income housing the density bonus shall be five (5) units per acre.

ii. For projects providing at least fifty percent (50%) low- and moderate-income housing the density bonus shall be nine (9) units per acre.

iii. For projects providing at least 100 percent (100%) low- and moderate-income housing the density bonus shall be twelve (12) units per acre.

2. For properties not connected to either public water or sewer or both, but which provide competent evidence as to the availability of water to service the development and/or a permit for on-site wastewater treatment system to service the dwelling units from the applicable state agency the following density bonuses are provided:

i. For projects providing at least twenty-five (25%) low- and moderate-income housing the density bonus shall be three (3) units per acre.

ii. For projects providing at least fifty percent (50%) low- and moderate-income housing the density bonus shall be five (5) units per acre.

iii. For projects providing at least 100 percent (100%) low- and moderate-income housing the density bonus shall be eight (8) units per acre.

c. Parking. For comprehensive permit applications one (1) off-street parking space per dwelling unit is required for units up to and including two (2) bedrooms. Bedrooms. The bedroom count of units for a comprehensive permit are not limited to any count less than three (3) bedrooms for single family dwelling units, Floor area. There are no floor area limitations for comprehensive permit applications other than those provided by §45-24.3-11.

1.4 Application Procedure. The application and review process for a comprehensive permit shall be as follows:

a. Pre-application conference. A pre-application conference may be required by the administrative officer or requested by the applicant. The preapplication conference may be with the planning board, technical review committee, or administrative officer as determined appropriate by the administrative officer.

1. In advance of the pre-application conference, the applicant shall submit a short written description of the project including the number of units, type of housing, density analysis, preliminary list of adjustments requested, a location map, and a conceptual site plan.

2. Upon request of the applicant for a pre-application conference, such conference will be scheduled and held within thirty (30) days of the request, unless a different timeframe is agreed to by the applicant in writing.

3. If thirty (30) days has elapsed from the filing of the pre-application submission, and no pre-application submission has taken place, nothing shall be deemed to preclude the applicant from thereafter filing and proceeding with an application for preliminary plan review.

b. Preliminary plan.

1. Submission requirements. Applications for preliminary plan under this section shall include:

i. A letter of eligibility issued by the Rhode Island Housing Mortgage Finance Corporation, or in the case of projects primarily funded by the U.S. Department of Housing and Urban Development or other state or federal agencies, an award letter indicating the subsidy, or application in such form as may be prescribed for a municipal government subsidy; and

ii. A letter signed by the authorized representative of the applicant, setting forth the specific sections and provisions of applicable local ordinances and regulations from which the applicant is seeking adjustments; and

iii. A proposed timetable for the commencement of construction and completion of the project; and

iv. Those items included in the checklist for preliminary plan review with the exception of evidence of state or federal permits.

v. Notwithstanding the submission requirements set forth above, the planning board may request additional, reasonable documentation throughout the public hearing, including, but not limited to, opinions of experts, credible evidence of application for necessary federal and or state permits, and advice from other local boards and officials.

2. Certification of completeness. The preliminary plan must be certified complete or incomplete by the administrative officer according to the provisions of [INSERT LOCAL SECTION REFERENCE], provided, however, that the certificate shall be granted within twenty-five (25) days of submission of an application. The running of the time period set forth herein will be deemed stopped upon the issuance of a written certificate of incompleteness of the application by the administrative officer and will recommence upon the resubmission of a correct application by the applicant. However, in no event will the administrative officer be required to certify a corrected submission as complete or incomplete less than ten (10) days after its resubmission. If the administrative officer certifies the application as incomplete, the officer shall set forth in writing with specificity the missing or incomplete items.

3. Public hearing. A public hearing shall be noticed and held as soon as practicable after the issuance of a certificate of completeness.

4. Notice. Public notice for the public hearing will be the same notice required under local regulations for a public hearing for a master plan. The cost of notice shall be paid by the applicant.

5. Timeframe for review. The planning board shall render a decision on the preliminary plan application within ninety (90) days of the date the application is certified complete, or within a further amount of time that may be consented to by the applicant through the submission of written consent.

6. Failure to act. Failure of the planning board to act within the prescribed period constitutes approval of the preliminary plan and a certificate of the administrative officer as to the failure of the planning board to act within the required time and the resulting approval shall be issued on request of the applicant. Further, if the public hearing is not convened or a decision is not rendered within the time allowed, the application is deemed to have allowed and the preliminary plan approval shall be issued immediately.

7. Vesting. The approved preliminary plan is vested for a period of two (2) years with the right to extend for two (2), one-year extension upon written request by the applicant, who must appear before the planning board for each annual review and provide proof of valid state or federal permits as applicable. Thereafter, vesting may be extended for a longer period, for good cause shown, if requested, in writing by the applicant, and approved by the planning board. The vesting for the preliminary plan approval includes all ordinances and provisions and regulations at the time of the approval, general and specific conditions shown on the approved preliminary plan drawings and support material.

c. Final plan. The second and final stage of review for the comprehensive permit project shall be done administratively, unless an applicant has requested and been granted any waivers from the submission of checklist items for preliminary plan review, and then, at the planning board's discretion, it may vote to require the applicant to return for final plan review and approval.

1. The following items shall be submitted as part of the final plan submission:

i. All required state and federal permits must be obtained prior to the final plan approval.

ii. A draft monitoring agreement which identifies an approved entity that will monitor the long-term affordability of the low- and moderate-income units pursuant to RIGL §45-53-3.2.

iii. A sample land lease or deed restriction with affordability liens that will restrict use as low- and moderate-income housing in conformance with the guidelines of the agency providing the subsidy for the low- and moderate-income housing, but for a period of not less than thirty (30) years.

iv. Those items included in the checklist for final plan review.

v. Arrangements for completion of the required public improvements, including construction schedule and/or financial guarantees.

vi. Certification by the tax collector that all property taxes are current.

vii. For phased projects, the final plan for phases following the first phase, shall be accompanied by copies of as-built drawings not previously submitted of all existing public improvements for prior phases.

2. Certificate of completeness. The final plan application must be certified complete or incomplete by the administrative officer according to the provisions of § 45-23-36; provided however, that, the certificate shall be granted within twenty-five (25) days of submission of the application. The running of the time period set forth herein will be deemed stopped upon the issuance of a written certificate of incompleteness of the application by the administrative officer and will recommence upon the resubmission of a corrected application by the applicant. However, in no event will the administrative officer be required to certify a corrected submission as complete or incomplete less than ten (10) days after its resubmission. If the administrative officer certifies the application as incomplete, the officer shall set forth in writing with specificity the missing or incomplete items.

3. Timeframe for review. The reviewing authority shall render a decision on the final plan application within forty-five (45) days of the date the application is certified complete.

4. Decision on final plan. An application filed in accordance with this article shall be approved by the administrative officer unless such application does not satisfy conditions set forth in the preliminary plan approval decision or such application does not have the requisite state and/or federal approval or other required submissions, does not post the required improvement bonds, or such application is a major modification of the plans approved at preliminary plan.

5. Failure to act. Failure of the reviewing authority to act within the prescribed period constitutes approval of the final plan and a certificate of the administrative officer as to the failure to act within the required time and the resulting approval shall be issued on request of the applicant.

6. Vesting. The approved final plan is vested for a period of two (2) years with the right to extend for one one-year extension upon written request by the applicant, who must appear before the planning board for the extension request. Thereafter, vesting may be extended for a longer period, for good cause shown, if requested, in writing by the applicant, and approved by the local review board.

2.5. Modifications and changes to plans.

a. Minor changes, as defined in the local regulations, to the plans approved at preliminary plan may be approved administratively, by the administrative officer, whereupon final plan approval may be issued. The changes may be authorized without additional public hearings, at the discretion of the administrative officer. All changes shall be made part of the permanent record of the project application. This provision does not prohibit the administrative officer from requesting a

recommendation from either the technical review committee or the local review board. Denial of the proposed change(s) shall be referred to the local review board for review as a major change.

b. Major changes, as defined in the local regulations, to the plans approved at preliminary plan may be approved only by the local review board and must follow the same review and public hearing process required for approval of preliminary plans.

1.6 Required findings.

a. Required findings for approval. In approving a preliminary plan application for a comprehensive permit, the local review board shall make positive findings, supported by legally competent evidence on the record which discloses the nature and character of the observations upon which the fact finders acted, on each of the following standard provisions, where applicable:

1. The proposed development is consistent with local needs as identified in the comprehensive plan with particular emphasis on the affordable housing plan and/or has satisfactorily addressed the issues where there may be inconsistencies.

2. The proposed development is in compliance with the standards and provisions of the zoning ordinance and subdivision regulations, and/or where adjustments are requested by the applicant, that local concerns that have been affected by the relief granted do not outweigh the state and local need for low- and moderate-income housing.

3. All low- and moderate-income housing units proposed are integrated throughout the development; are compatible in scale and architectural style to the market rate units within the project; and will be built and occupied prior to, or simultaneous with the construction and occupancy of any market rate units.

4. There will be no significant negative impacts on the health and safety of current or future residents of the community, in areas including but not limited to, safe circulation of pedestrian and vehicular traffic, provision of emergency services, sewerage disposal, availability of potable water, adequate surface water runoff, and the preservation of natural, historical, or cultural features that contribute to the attractiveness of the community.

5. All proposed land development and all subdivision lots will have adequate and permanent physical access to a public street.

6. The proposed development will not result in the creation of individual lots with any physical constraints to development that building on those lots according to pertinent regulations and building standards would be impracticable, unless created only as permanent open space or permanently reserved for a public purpose on the approved, recorded plans.

b. Required findings for denial. In reviewing the comprehensive permit request, the local review board may deny the request for any of the following reasons:

1. The town has an approved affordable housing plan and is meeting housing needs, and the proposal is inconsistent with the affordable housing plan; provided that, the local review board also finds that the municipality has made significant progress in implementing the housing plan;

2. The proposal is not consistent with local needs, including, but not limited to, the needs identified in an approved comprehensive plan, and/or local zoning ordinance and procedures promulgated in conformance with the comprehensive plan;

3. The proposal is not in conformance with the comprehensive plan;

4. The community has met or has plans to meet the goal of ten percent (10%) of the year-round units being low- and moderate-income housing provided that, the local review board also finds that the community has achieved or has made significant progress towards meeting the goals of the affordable housing plan; or

5. Concerns for the environment and the health and safety of current residents have not been adequately addressed.

c. Infeasibility of Conditions of Approval. The burden is on the applicant to show, by competent evidence before the local review board, that proposed conditions of approval are infeasible, as defined in R.I. Gen. Laws § 45-53-3. Upon request, the applicant shall be provided a reasonable opportunity to respond to such proposed conditions prior to a final vote on the application.

Division 7. Inclusionary Zoning.

1.1. Applicability.

a. This article shall apply to all subdivisions and land development projects resulting in the net addition of five (5) or more housing units.

1.2. Affordability requirements.

a. For all applicable projects, at least twenty five percent (25%) of the units within the project must qualify as affordable housing, as defined by RIGL 42-128-8.1(d)(1).

b. *Fractional units.* Where the required number of affordable units results in a fraction the applicant shall round up to the nearest whole number.

c. A town approved monitoring service agreement with a qualified organization.

1.3. Off-site option.

a. *Off-site options.* The planning board, at its sole discretion, may allow an applicant of an inclusionary zoning project to comply with the requirements of this section by

constructing inclusionary units on a site other than that which the project is located. The following may be required by the planning board for such off-site construction.

1. Off-site rehabilitation of affordable units in existing buildings.
2. Off-site construction of affordable units.

b. *Conditions.* Provisions of off-site inclusionary units shall be subject to the following conditions:

1. Off-site inclusionary units shall have a certificate of occupancy prior to, or simultaneous with, the occupancy of market-rate units.
2. New off-site units shall be compatible in architectural style to the existing units in the surrounding neighborhood in which they are being constructed.
3. Renovated off-site units shall be in full compliance with all applicable construction and occupancy codes and shall be sufficiently maintained or rehabilitated so that all major systems meet standards comparable to new construction.

1.4. Incentives.

a. *Density bonus.* The number of housing units allowable on the site or sites involved shall be increased to two market rate units for each affordable unit and the minimum lot area per dwelling unit normally required in the applicable zoning district shall be reduced by that amount necessary to accommodate the development.

1.6 Fee *In-Lieu Payments*[2]. [If in-lieu of payments are permissible by the [CITY/TOWN] as a substitute for the creation of on or offsite affordable units]

a. The developer may choose the option to pay a fee in-lieu of the construction of provision of affordable housing. In the event the developer chooses this option, the following shall be required:

1. The application is not eligible for administrative review under the Rhode Island Land Development and Subdivision Review Enabling Act of 1992, codified at §§ 45-23-25 – 45-23-74.
2. The application is not eligible for the density bonus outlined in this section.

b. Amount of fee in-lieu. For affordable single-family homes and condominium units, the per-unit fee shall be the difference between the maximum affordable sales price for a family of four (4) earning eight percent (80%) of the area median income as determined

[2] Fee-in-lieu payments are optional and must be provided for in the local ordinance. The option for payment of the fee-in-lieu shall be at the choice of the developer with approval from the [planning board]. Calculation of fee-in-lieu payments is not discretionary and is regulated by RIGL §45-24-46.1(d)(3).

annually by the U.S. Department of Housing Urban Development and the average cost of developing single unit of affordable housing. The average cost of developing a single unit of affordable housing shall be determined annually based on average, per-unit development cost of affordable homes financed by Rhode Island housing and mortgage finance corporation (RIHMFC) over the previous three (3) years, excluding existing units that received preservation financing.

1. Notwithstanding subsection [(b)] above, in no case shall the per-unit fee for affordable single-family homes and condominium units be less than forty thousand dollars ($40,000.00).

2. The [CITY/TOWN] will allocate in-lieu payments within three years of collection to the creation of affordable housing, in accordance with [GENERAL CODE SECTION] of the [CITY/TOWN] Code of Ordinances.[3]

Article XI. Administration, Enforcement and Relief

Amend as follows:

Sec. 28-408. Zoning board of review.

(f) Voting. The board shall be required to vote as follows:

(1) ~~Five~~ Four active members, which may include alternates, shall be necessary to conduct a hearing. As soon as a conflict occurs for a member, that member shall excuse himself, and shall not sit as an active member and shall take no part in the conduct of the hearing. ~~Only~~ A maximum of five active members, which may include alternates, shall be entitled to vote on any issue.

(2) The concurring vote of ~~three of the five~~ a majority of members of the board sitting at a hearing shall be necessary to reverse any order, requirement, decision or determination of the historic district commission, the planning board, or any administrative officer or agency from whom an appeal was taken.

(3) The concurring vote of ~~four of the five~~ a majority of members of the board sitting at a hearing shall be required to decide in favor of an applicant on any matter within the discretion of the

[3] Amended RIGL 45-24-46.1(d)(4) provides that in-lieu payments shall be deposited into restricted accounts that shall be allocated and spent only for the creation and development of affordable housing serving individuals or families at or below eighty percent (80%) of the median income and that the municipality shall maintain a local housing board to oversee the funds in the restricted accounts and shall allocate the funds within three (3) years of collection). Section 45-24-46.1(e) provides that all in-lieu payments not allocated within three years of collection, including fees held as of July 1, 2024, shall transfer to RI Housing. In lieu of municipal process to allocate the funds, such funds can be turned over to RIHMFC for use in developing affordable housing in that same community. Additionally, the municipality must pass by ordinance (best place in general code) the process it will use to allocate the funds.

board upon which it is required to pass under this chapter, including variances and special use permits.

Sec. 28-409. Variances and special use permits.

(c) Standards for relief. The following shall be standards for relief:

(1) Variance. In granting a variance, the board shall require that evidence to the satisfaction of the following standards be entered into the record of the proceedings:

a. That the hardship from which the applicant seeks relief is due to the unique characteristics of the subject land or structure and not to the general characteristics of the surrounding area, and not due to an economic disability of the applicant;

b. That such hardship is not the result of any prior action of the applicant ~~and does not result primarily from the desire of the applicant to realize greater financial gain~~;

c. That the granting of the requested variance will not alter the general characteristic of the surrounding area or impair the intent or purpose of this chapter or the comprehensive plan of the town;

~~d. That the relief to be granted is the least relief necessary;~~

~~e~~ d. The board shall, in addition to the above standards, require that evidence be entered into the record of the proceedings showing that:

1. In granting a use variance, the subject land or structure cannot yield any beneficial use if it is required to conform to the provisions of this chapter. Nonconforming use of neighboring land or structures in the same district and permitted use of land or structures in an adjacent district shall not be considered grounds for granting a use variance; and

2. In granting a dimensional variance, that the hardship that will be suffered by the owner of the subject property if the dimensional variance is not granted shall amount to more than a mere inconvenience, meaning that relief sought is minimal to a reasonable enjoyment of the permitted use to which the property is proposed to be devoted. The fact that a use may be more profitable or that a structure may be more valuable after the relief is granted shall not be grounds for relief.

Add the following:

Sec. 28-414. Unified development review.

a. Unified development review established. There shall be unified development review for the issuance of variances and special use permits for properties undergoing review by development plan review and/or land development or subdivision review.

b. Public hearing. All land development and subdivision applications, and development plan review applications that include requests for variances and/or special-use permits submitted pursuant to this section, shall require a public hearing.

c. In granting requests for dimensional and use variances, the planning board shall be bound to the requirements of Sec. 28-409(c)(1) relative to entering evidence into the record in satisfaction of the applicable standards.

d. In reviewing requests for special use permits the planning board shall be bound to the conditions and procedures under which a special use permit may be issued and the criteria for the issuance of such permits, as found within the zoning ordinance at Sec. 28-409(c)(2), and shall be required to provide for the recording of findings of fact and written decisions as described in the zoning ordinance pursuant to Sec. 28-408(i).

e. Appeals. An appeal from any decision made pursuant to this section may be taken pursuant to RIGL 45-23-71.

* * *

This ordinance shall take effect on January 1, 2024.

C4B

Revised 10-31-23

Nursery or Greenhouse (commercial or nonprofit) with sales on premises (S in R80,R40,R20,R15 and O)

1. The on-site sales area shall be delineated on a site plan drawn to scale to show locations of merchandise sales and customer parking. All parking and merchandise pickup areas shall be on the subject property and not impede pedestrian or vehicular traffic on adjacent public streets.
2. Outdoor sales areas shall be separate from customer parking areas with a physical barrier.
3. Hours of operation for on-site sale shall be limited to between 10:00 am and 7:00 pm unless approved otherwise by specific use permit

Keeping of chicken hens (S in R80, R40, R20, R15) Standards in 28-150(e) to be revised

1. Chicken coops and runs are permitted in the rear yard only.
2. Chicken coops and runs shall be no closer than forty (40) feet to a neighboring residence (not property line) unless the owner of the neighboring residence has provided written consent to the same;
3. Chickens are not allowed in a residence, porch or attached garage, or to run free.
4. One chicken hen is permitted per each 800 square feet of total lot area, up to a maximum of six hens on any lot.
5. The owner of the hens shall be a resident of the dwelling on the lot.
6. Roosters are prohibited. However, if the sex of a chick cannot be determined at hatching, a chick of either sex may be kept on the property for up to six months.
7. All hens shall be confined between the hours of 9:00 p.m. and 8:00 a.m.
8. All hens shall be provided with both a chicken coop and a fenced outdoor enclosure, subject to the following provisions:
    a. The chicken coop shall provide a minimum of two square feet per hen.
    b. An outside, enclosed run is permitted. The run should be no larger than one hundred (100) square feet, and it must be attached to the coop
    c. The chicken coop and fenced enclosure shall be kept in good repair, maintained in a clean and sanitary condition, and free of vermin, obnoxious smells, and substances. The facility shall be adequately lit and ventilated.
    d. The chicken coop shall be designed to ensure the health and well-being of the hens, including protection from predators, the elements, and inclement weather.
9. All manure shall be composted in enclosed bins.
10. Slaughtering of chickens on-site is prohibited.

Keeping of non-domesticated animals and non-household domesticated animals kept as pets and/or for profit or consumption (S in R80, R40, R20, R15) standards in 28-150(e) to be revised Recommend N in the R-15

1. Keeping of non-domesticated animals and non-household domesticated animals are permitted in the rear yard only.
2. The keeping of non-domesticated animals and non-household domesticated animals shall be by an owner-occupant of the property which shall consist of a minimum of one acre of lot area.

TOWN COUNCIL
NOV 15 2023
MEETING

3. Shelters and enclosures shall be no closer than fifty (50) feet to a neighboring residence (not property line) unless the owner of the neighboring residence has provided written consent to the same;
4. Non-domesticated animals and non-household domesticated animals are not allowed in a residence, porch or attached garage, or to run free.
5. No more than three non-domesticated animals or non-household domesticated animals may be kept on any one property.
6. Parcels qualifying as farms under the Rhode Island Department of Environmental Management (RIDEM) Farm, Forest, and Open Space Act are exempt from the provisions of subsection (2), above.

Farm Brewery- see definition

There are no farms in the OS zone, so change from S to N in the OS zone.

Make Y in R80, R40, R20, R15 (this was already agreed at the PB meeting in October)

Country Inn

Standards exist already in Section 28-156. One of these standards requires at least 3.5 acres of land per rooming unit. This standard cannot be met in the D or W zone, so change S to N in those zones. Remains a Y in the HPC zone with standards.

Dormitory

We want to keep dormitory use in the EI zone only. Change from S to N in the R-6 and W zones.

Nursing Home (S in R15, R10, GB and D)

1. Must have sufficient parking to meet minimum requirements of 28-252(6).
2. Resident and visitor parking to be screened by fence or vegetation from neighboring residential uses.
3. There shall be a designated drop off area for residents and visitors near an entrance to the building with a queuing area that does not block off-street vehicle parking spaces.
4. For nursing homes, service and delivery entrances for cooking and maintenance facilities must be located a minimum 75 feet from adjacent residential properties.
5. For nursing homes, service and delivery parking/loading areas must be separate from vehicle parking areas and located adjacent to facilities such as kitchen and maintenance garage entrances.
6. A parking and circulation plan shall be provided showing safe circulation for vehicles and pedestrian with clearly marked crosswalks where appropriate.

7. Nursing homes must have direct access from collector or arterial street and not a local neighborhood street.
8. When adjacent to a residential use, the following conditions must be met:
    a. A minimum of 25 feet of landscape buffer from adjacent residential; or a minimum of 15 feet of landscape buffer with a 6-foot-tall solid fence
    b. Building signage must face the right-of-way or an internal parking lot. Building signage cannot face any adjacent residential property. If the residential property is across a public right-of-way, building signage facing the property is allowed.
9. Outdoor lighting must be fully shielded, hooded and cannot trespass onto any adjacent property.

Congregate Care Facilities (S in R15, R10, GB and D) NOTE: Same as Nursing Homes, awaiting revisions

1. Must have sufficient parking to meet minimum requirements of 28-252(6).
2. Resident and visitor parking to be screened by fence or vegetation from neighboring residential uses.
3. There shall be a designated drop off area for residents and visitors near an entrance to the building with a queuing area that does not block off-street vehicle parking spaces.
4. For Congregate Care Facilities, service and delivery entrances for cooking and maintenance facilities must be located a minimum 75 feet from adjacent residential properties.
5. For Congregate Care Facilities, service and delivery parking/loading areas must be separate from vehicle parking areas and located adjacent to facilities such as kitchen and maintenance garage entrances.
6. A parking and circulation plan shall be provided showing safe circulation for vehicles and pedestrian with clearly marked crosswalks where appropriate.
7. Congregate Care Facilities must have direct access from collector or arterial street and not a local neighborhood street.
8. When adjacent to a residential use, the following conditions must be met:
    a. A minimum of 25 feet of landscape buffer from adjacent residential; or a minimum of 15 feet of landscape buffer with a 6-foot-tall solid fence
    b. Building signage must face the right-of-way or an internal parking lot. Building signage cannot face any adjacent residential property. If the residential property is across a public right-of-way, building signage facing the property is allowed.
9. Outdoor lighting must be fully shielded, hooded and cannot trespass onto any adjacent property.

Hotel (S in LB) See Definition

The following standards shall govern the development and/or operation of hotels:

1. Kitchens, kitchenettes and other cooking facilities shall not be permitted within motel or hotel units except the manager's unit.
2. All uses integral to the hotel or motel development shall either be clearly accessory to the hotel or motel or shall be permitted uses or special permit uses within the zoning district in which the hotel or motel development is proposed.
3. Integral accessory uses shall generally be limited to the following:
    (a) Meeting rooms;

(b) Restaurant (excluding a formula food establishment as defined in Article XIII) and dining facilities serving either guests exclusively or the general public, provided that no music or other objectionable noise shall be audible beyond the boundaries of the lot on which the use is constructed;

(c) Recreational facilities, such as swimming pools and tennis courts for the provision of guests;

(d) Small personal service/retail shops fully within the hotel or motel and selling newspapers, magazines, small gifts, and similar items; and

(e) One apartment for the manager.

4. The minimum setback for any structure, parking lot or other outdoor facility from any property line adjacent to a residential zoning district shall be 100 feet.
5. A marketing study must be submitted demonstrating need.

Motel (S in GB and MMU) see definition

The following standards shall govern the development and/or operation of motels:

1. Kitchens, kitchenettes and other cooking facilities shall not be permitted within motel or hotel units except the manager's unit.
2. All uses integral to the hotel or motel development shall either be clearly accessory to the hotel or motel or shall be permitted uses or special permit uses within the zoning district in which the hotel or motel development is proposed.
3. Integral accessory uses shall generally be limited to the following:
    a. Meeting rooms;
    b. Restaurant (excluding a formula food establishment as defined in Article XIII) and dining facilities serving either guests exclusively or the general public, provided that no music or other objectionable noise shall be audible beyond the boundaries of the lot on which the use is constructed;
    c. Recreational facilities, such as swimming pools and tennis courts for the provision of guests;
    d. Small personal service/retail shops fully within the hotel or motel and selling newspapers, magazines, small gifts, and similar items; and
    e. One apartment for the manager.
4. The minimum setback for any structure, parking lot or other outdoor facility from any property line adjacent to a residential zoning district shall be 100 feet.
5. A marketing study must be submitted demonstrating need.

Lodging/Boarding House (see defs) (S in LB, MMU for units 5 and below) More than 5 units S in LB, D, W, MMU, and R6

1. Lodging/boarding houses must have an on-site manager on the premises when occupants are residing in the facility.

2. Unless otherwise approved by the Zoning Board as part of the Special Use Permit, the total occupancy of a lodging/boarding house shall be based on double occupancy of the approved number of bedrooms to be used for transient purposes. The Zoning Board shall ensure that the proposed occupancy of the establishment can be effectively and efficiently accommodated by the configuration of the structure and the physical layout of the property.
3. There shall be two (2) parking spaces provided for use for the resident(s)/owner(s) and one (1) additional parking space for each guest room. All parking shall be located on the parcel in which the lodging/boarding house resides. In addition to the general requirements and standards set forth in Article VIII (off-street parking and loading regulations), parking areas shall also adhere to the following:

   a. A solid wall or opaque fence not less than five (5) feet nor more than six (6) feet in height or a compact evergreen screen not less than five (5) feet in height shall be erected and maintained between a parking area(s) and an adjacent residential property.

   b. Any light used to illuminate the parking area shall be arranged to reflect the light away from adjoining property and away from adjacent streets.

4. No kitchen or cooking facilities shall be allowed in guestrooms.
5. Outdoor Livability Space. At least 25% of the lot must be used for outdoor livability space such as lawns, gardens, and/or outdoor patios.
6. No exterior additions or alteration shall be made for the express purpose of maintaining or adding to a lodging/boarding house, other than those required to meet health, safety, and sanitation requirements. Minimal outward modification of the structure or grounds may be made if such changes are compatible with the character of the neighborhood and approved as part of the Special Use Permit.
7. The total number of bedrooms in a lodging and boardinghouse shall not exceed 12.
8. The Lodging and boardinghouse shall contain: One (1) bathroom for every two (2) bedrooms; One (1) kitchen facility; and not over 75 percent of the heated floor area in use for sleeping quarters.
9. The lodging/boardinghouse shall be located in a structure originally constructed as and adhering to the standards of a single-family dwelling.
10. Operations. The lodging and boardinghouse shall be: the permanent residence of the owner or the manager of the business; and permitted to contain home occupations and adhere to the additional standards outlined therefore (see 28-153 Home Occupations)

Hospital see definition

Change S to N in LB and D zones. Keep S in GB and MMU only.

1. A certificate of need from the RI Department of Health or condition of approval shall be submitted.
2. Shall be so located to have at least one (1) lot line abutting a major street. All ingress and egress to the site shall be directly onto said thoroughfare or a marginal access service drive.
3. No building shall be located closer than 30 feet to a lot line.
4. Service entrances shall be screened from the view of adjacent residential property.

5. Height of any structure shall not exceed four floors.
6. Minimum lot area shall be no less than 5 acres.
7. No building or parking area shall be located closer than 50 feet to any side or rear lot line if adjacent to a residential use.
8. No on-site incineration shall be permitted, and all chemical, radioactive and other medical waste shall be disposed of in accordance with applicable state and federal requirements.

Drug and Alcohol Rehabilitation Facility (S in R80, R40, R6, LB, D, MMU)

1. A certificate of need from the RI Department of Health or condition of approval shall be submitted.
2. Drug and alcohol rehabilitation facilities shall have an on-site manager on duty at all times
3. There shall be a minimum of three (3) off-street parking spaces. In authorizing construction of new structures, the zoning board may require sufficient yard area to be reserved as potential parking to facilitate conversion to a permitted use in the district, should the facility cease to operate.
4. Site Plan and Property Maintenance Requirements. Existing structures shall meet all the minimum property maintenance and site plan requirements for licensing. Applications for new building shall include a site plan, floor plan and elevations.
5. Approval of the site plan and/or special use permit shall specify compliance with the number of occupants. Violation of this condition shall result in a public hearing before the Zoning Board and shall be grounds for revocation of the Special Use Permit.
6. In reviewing an application for a special use permit, the Zoning Board shall consider the density of similar uses. In no case shall a drug and alcohol rehabilitation facility be permitted within 500 feet of another similar facility.
7. Pre-Application. Prior to application for zoning approval, the applicant shall meet with the Technical Review Committee (TRC) of the Planning Board.

Halfway House – see definition (S in R6 and D)

1. Halfway Houses shall have an on-site manager on duty at all times
2. Halfway Houses shall have a minimum of three (3) off-street parking spaces. In authorizing construction of new structures, the zoning board may require sufficient yard area to be reserved as potential parking to facilitate conversion to a permitted use in the district, should the facility cease to operate.
3. Existing structures shall meet all the minimum property maintenance and site plan requirements for licensing. Applications for new building shall include a site plan, floor plan and elevations.
4. Approval of the site plan and/or special use permit shall specify compliance with the number of occupants. Violation of this condition shall result in a public hearing before the Zoning Board and shall be grounds for revocation of the Special Use Permit.

5. In reviewing an application for a special use permit, the Zoning Board shall consider the density of similar uses. In no case shall a halfway house be permitted within 500 feet of another similar facility.
6. Pre-Application. Prior to application for zoning approval, the applicant shall meet with the Technical Review Committee (TRC) of the Planning Board .

Day care facility with 6 or more persons (S in R6)

1. The applicant shall provide proof of state licensing.
2. There shall be a designated drop-off area near an entrance to the building with a minimum two vehicle queuing lane that does not block vehicle parking spaces calculated as 25% percent of facility's enrollment capacity as determined by the licensing authority.
3. The parking plan shall provide safe pedestrian circulation with clearly marked crosswalks from each parking area to the building entrance(s).
4. All outdoor play areas are to be enclosed with fencing, a minimum of four (4) feet high, provided that such fencing is to be solid and six (6) feet in height on any property line abutting a residential use on an adjoining lot.

Cemetery (S in R80, R40, R20, R15, OS and HPC) see definition

1. No burial or memorial plots or buildings shall be located closer than 50 feet to any residential lot line, except when a dense evergreen hedge or wall or landscaped strip at least six feet in height provides complete visual screening from all adjacent residential properties. Burial or memorial plots with headstones, monuments or other grave markers limited to less than six feet in height may be located as close as 25 feet to any residential property line. This provision shall apply to both new cemeteries and proposals for expansion of existing cemeteries.
2. A cemetery shall be located so that the site has direct ingress from and egress to a major street or a minor street no more than 400 feet from its intersection with a major street.
3. No building for a cemetery use shall be located closer than thirty (30) feet to a lot line.
4. Service buildings and entrances shall be screened from the view of adjacent residential property.

Monastery/convent active or retirement home

No standards needed. Change from S to Y in the R-10, R-15, R-20, R-40, and R-80 zones.

Civic/convention center and assembly hall (S in R6)

1. Minimum lot area shall be no less than five (5) acres in area.
2. The building shall be located a minimum of five hundred (500) feet from any residential district, as measured from all property lines.
3. Vehicular access shall be from an arterial or major collector street. The access points shall be located to minimize vehicular traffic to and through local streets in residential areas.

4. No more than 10 percent of the gross floor area may be used as office space for the civic/convention center.
5. Sleeping facilities are prohibited.
6. There shall be a 10 foot landscaped buffer along any lot line abutting a street, excluding driveways, which shall include 1 shrub per 10 linear feet along said lot line a minimum of 4 feet in height at time of planting, as well as 2 street tree for every 100 linear feet along said lot line.
7. The site shall otherwise comply with landscaping requirements of this chapter.
8. Parking shall be screened along interior side and rear lot lines with a solid fence or wall, a minimum of six feet in height. Shrubs a minimum of 4 feet in height at time of planting shall be planted linearly every 10 feet on-center along such fence or wall.
9. Parking shall be located in the side and rear yards of the property, behind the building(s) and parking plans shall provide safe pedestrian circulation with clearly marked crosswalks from each parking area to the building entrance(s).

Museum, nonprofit (S in R80, R40,R20, R15, R10, R6, and OS) see definition

1. For a museum to be located in any residential district, the structure must have a direct link with an individual who inhabited the structure or event that transpired in the structure.
2. The structure must remain residential in character and may not be altered in a way that detracts from the surrounding neighborhood and must meet all zoning district requirements.

Government garage

Our DPW garage is located in the PI zone. We do not need one in the R-6. Change S to N in the R-6 zone.

k-12 school (S in R80, R40, R20, R15 and EI)

1. The applicant shall provide proof of state licensing as required.
2. The site shall otherwise comply with landscaping requirements of this chapter.
3. There shall be a designated drop-off area near an entrance to the building with a queuing lane that does not block vehicle parking spaces calculated as 25% percent of facility's enrollment capacity as determined by the licensing authority.
4. The use shall be screened along interior side and rear lot lines with a solid fence or wall, a minimum of 4 feet and a maximum of 6 feet in height. Shrubs a minimum of 10 feet in height at time of planting shall be planted linearly every 10 feet on-center along such fence or wall.
5. Parking shall be located in the side and rear yards of the property, behind the building(s) and parking plans shall provide safe pedestrian circulation with clearly marked crosswalks from each parking area to the building entrance(s).

Office of a professional (S in M)

1. A professional office use may only be permitted in the M zone within a building that contains a permitted use. The professional office use shall not occupy more than 25 percent of the total gross floor area of the structure.

Revised 10-31-23

Bank (S in M)

1. A bank use may only be permitted in the M zone within a building that contains a permitted use. The bank office use shall not occupy more than 25 percent of the total gross floor area of the structure.

Restaurant, café or deli with liquor sales (S in LB and MMU)

1. When adjacent to a residential use, the following conditions must be met:
   • A minimum of 25 feet of landscape buffer from adjacent residential; or a Minimum of 15 feet of landscape buffer with a 6-foot-fence. With zoning board discretion based upon lot coverage?
   • All building signage must face the right-of-way or an internal parking lot. Building signage cannot face any adjacent residential property. If the residential property is across a public right-of-way, building signage facing the property is allowed.
   • Operating hours are limited to 7:00 a.m. to 10:00 p.m., unless otherwise approved by specific use permit.
   • Outdoor lighting must be fully shielded, hooded and cannot trespass onto any adjacent property.

Fast food restaurant (S in LB and MMU)

1. Hours of operation shall be compatible with adjacent uses and residential areas and to avoid the creation of any nuisance condition.
2. The inclusion of accessory recreational facilities or similar amusement areas, including tot lots, video games and the like, as part of the fast-food establishment shall be strictly prohibited.
3. The establishment shall not alter the identity of Bristol in a way which detracts from its uniqueness or contributes to a nationwide trend of standardized fast-food offerings.
4. The establishment shall contribute to a diverse and appropriate blend of uses in the district and shall not be located within 500 feet of another fast-food establishment.
5. The establishment shall complement the uses already located in the district and must help promote and foster the economic base as a whole.
6. The establishment shall be compatible with existing surrounding uses and shall be designed and operated in a nonobtrusive manner to preserve the community's character and appearance.
7. The establishment shall not create a substantial impact to the public safety from increased traffic.

Tavern/bar/nightclub (S in LB)

1. When adjacent to a residential use, the following conditions must be met:
   • A minimum of 25 feet of landscape buffer from adjacent residential; or a minimum of 15 feet of landscape buffer with a 6-foot-fence.
   • All building signage must face the right-of-way or an internal parking lot. Building signage cannot face any adjacent residential property. If the residential property is across a public right-of-way, building signage facing the property is allowed.
   • Operating hours are limited to 7:00 a.m. to 10:00 p.m., unless otherwise approved by specific use permit.

• Outdoor lighting must be fully shielded, hooded and cannot trespass onto any adjacent property.

Funeral home (S in R6)

1. The funeral home shall maintain the appearance and the building and site design characteristics of a residential dwelling.
2. The funeral home shall be located on a single lot with no less than the minimum lot area specified for the zoning district.
3. Off-street parking and its associated lighting shall be both screened by an intervening landform and/or natural vegetation from neighboring residential properties and located in a rear or side yard.

Catering (S in M)

Proposed **Y** in M zone

Massage therapist

Should not be a permitted use in the M zone. Change from S to N in the M zone.

Sign painting

No special use standards necessary. Change from S to Y in the LB, W, GB, and MMU zones. Change from S to N in the D zone.

Car wash (S in GB and MMU)

1. Car wash facilities shall be screened along interior side and rear lot lines with a solid fence or wall, a minimum 6 feet in height. Shrubs a minimum of 4 feet in height at time of planting shall be planted linearly every 10 feet on-center along such fence or wall.
2. When a car wash facility abuts a residential use or zoning district, there shall be a 20ft. setback from each such lot line abutting a residential use or zoning district.
3. When vacuums are included on the site, they shall include mufflers to reduce the sound of the equipment.
4. Vacuums shall not be located in the front yard.
5. Trash receptacles shall be placed near all vacuum stations as applicable and at the entrance to the car wash entrance.
6. Structures or equipment related to cleaning vehicles (car wash bays, vacuums, vending machines) must be located at least 50 ft. from the boundary of any residential zoning district, places of residence such as nursing homes or lodging establishment.
7. Washing facilities must occur under a roofed area with at least two walls.
8. Car wash facilities next to residential zoning districts, places of residence such as nursing homes and extended care facilities, and lodging establishments: Must be screened and buffered with solid fencing at least six feet in height to minimize impact on residential properties. May operate only between 7:00 AM and 9:00 PM. Cannot have loudspeakers or equipment that emits audible signals such as beeps, buzzers and bells that would be audible off the site.

Revised 10-31-23

Self-service storage facility (Mini Storage) (S in GB)

Recommend that this be changed to a N in GB

Gunsmith (gun repair)

No special use standards necessary. Change from S to Y in the M zone. Change from S to N in the MMU zone.

Appliance repair

No special use standards necessary. Change from S to Y in the W zone.

Mechanical equipment repair

No special use standards necessary. Change from S to Y in the W zone.

Commercial or Technical Trades School (SUP in LB/GB/W)

1. The applicant shall provide proof of state licensing or approval shall be conditioned on final approval of licensing
2. There shall be a designated drop-off area near an entrance to the building with a queuing lane that does not block vehicle parking spaces.
3. Parking plans shall include pedestrian circulation with clearly marked crosswalks from each parking area to the building entrance(s)
4. A traffic study may be required if proposed number of students exceeds 50

Contract Construction service (S in GB and W) see definition

Recommend make a "N" in the waterfront zone. Special Use Permit Standards for GB

1. Outside storage of equipment, supplies and materials associated with any of the normal operations of must be adequately screened along the interior side yard, rear yard and road frontage with natural vegetation, landscaping, fencing and/or as shall be deemed appropriate by the Board. Where adjacent to residential uses?
2. The materials processing area shall be completely enclosed along all lot lines by an opaque fence, 6' in height.
3. Where buildings are proposed, they should be located along the street frontage, meeting setback requirements. Otherwise, screening the operation from the street, which may include fences and tall vegetation is required.
4. A narrative is required to be submitted explaining the scope of the business, including without limitation, the number of employees, the number and type of trucks and other vehicles and the provisions to protect adjoining and adjacent residential properties from noise, vibration, visual, odor, or other adverse effects;

5. The subject property shall have frontage on, and direct vehicular access to an arterial or collector street.
6. Vehicular access to the subject property shall not be by means of local streets

Kennel – (S in GB) see definition

1. Exterior exercise areas shall be located in the interior side or rear yard and shall be completely enclosed along all property lines by landscaping, fencing and/or as shall be deemed appropriate by the Board.
2. Where the outside exercise area abuts a residential use or zoning district, there shall be a setback from the residential use or zone of 75'
3. All overnight (between the hours of 10 p.m. – 8 a.m) boarding operations shall be located indoors and be fully enclosed and sufficiently insulated so no unreasonable noise or odor can be detected off the premises
4. The kennel facility shall be compliant with all state and local license requirements, or condition of approval will be subject to licenses from state and local authorities.

Auto Part Sales, new (S in LB and D)

1. Comply with the design guidelines of the PB subdivision and Development Review Regulations
2. Formula business subject to Section 28-150 (h)

Car Rental – (S in MMU)

Recommend Y in MMU

Mechanical Equipment Sales – (S in M)

1. Sales of Mechanical Equipment when associated with a manufacturing operation provided the area for the sales does not exceed 25% of the total gross floor area of the manufacturing operation.

Wholesale Trade Outdoor storage (S in GB, M, and MMU)

1. The storage area shall be completely enclosed along all side and rear lot lines by a solid fence, 6' in height. Front lot line, along street frontage, shall be screened with a mixture of fencing and landscaping as determined appropriate by the board.
2. Storage of any kind is prohibited outside the fence or landscaping screening when adjacent to a residential use or zone. No items stored within 10' of the screening shall exceed the height of the screening.
3. The storage area should be located to the rear of the lot. Any structures shall be located in front of the storage area to obscure the view of the storage area from the street, in compliance with the front yard setback of the underlying zone.

Warehouse /Distribution Facility (S in GB and MMU)

1. A Traffic Study is required prepared by a Registered Professional Engineer.
2. The subject property shall have frontage on, and direct vehicular access to, an existing street with sufficient capacity to accommodate the type and amount of traffic to be generated by the business;
3. Vehicular access to the subject property shall not be by means of streets internal to residential subdivisions;

Reclamation Facility (S in M) See definition

1. Shall be located on a site not less than one (1) acre;
2. Any outside storage area shall be completely enclosed along all side and rear lot lines by a solid fence, 6' in height with a row of evergreens on the outside of the fence. Front lot line, along street frontage, shall be screened with a mixture of fencing and landscaping as determined appropriate by the board.
3. Storage of any kind is prohibited outside the fence or landscaping screening. No items stored within 10' of the screening shall exceed the height of the screening.
4. All lubricants, oils or other hazardous materials must be stored in on-site leak proof containers.
5. Owners must maintain an active EPA ID# with RIDEM as a hazardous waste generator and comply with all reporting requirements for same.

Dry Cleaning Plant (S in GB, Recommend N in MMU)

1. All processes and storage shall be carried on within an enclosed building.
2. All fluids used in processing shall be recycled, and the overall facility shall be designed, located and operated to protect surface waters and the groundwater reservoir from pollution.

Food and Kindred products – manufacturing including canning or packaging (S in GB and M)

1. All operations shall be confined to the interior of a wholly enclosed building;
2. There shall be no outside storage of either raw materials or finished products

Microbrewery (S in GB, D, W, M) – see definition

Recommend this use be a Y in GB, D, W, M zones

Processing of bakery Products (S in LB and MMU)

1. All operations shall be confined to the interior of a wholly enclosed building;
2. There shall be no outside storage of either raw materials or finished products

Revised 10-31-23

Chemicals and allied Products Manufacturing (S in M)

Recommend this be a "N" in the M zone

Stone, clay and glass products manufacturing (S in LB/GB/D and MMU)

Pottery Products (different from clay?) Manufacturing (S in D and W)

Combine the above uses and make a N in the LB, Downtown and Waterfront and MMU

Keep S in GB with standards:

1. All operations shall be confined to the interior of a wholly enclosed building;
2. Any outside storage area shall be completely enclosed along all side and rear lot lines by a solid fence, 6' in height. Front lot line, along street frontage, shall be screened with a mixture of fencing and landscaping as determined appropriate by the board.
3. Storage of any kind is prohibited outside the fence or landscaping screening. No items stored within 25' of the screening shall exceed the height of the screening.

Fabricated Metal Products Manufacturing/ Machinery and machine Parts manufacturing (S in W)

Recommend that this be a N in the W zone

Drop Forge Industries, manufacturing forgings with power hammers (S in M)

1. There shall be no emission of toxic gases or fumes.
2. There shall be no discharge of harmful or toxic materials as runoff into public or private sewers or septic tanks, public or private waterways, or public or private land.
3. No drop forge or power hammer shall be allowed to operate within 500 feet of a zone in which they are prohibited
4. Any outside storage area shall be completely enclosed along all side and rear lot lines by a solid fence, 6' in height.
5. A dedicated loading and unloading area shall be designated off of public streets
6. Operation of drop forges or power hammers shall not create nuisance noise as defined by Ch 10 Art II of the Town Code of Ordinances
7. There shall be no production of heat or glare perceptible from any line of the premises on which the use is located.

Instruments and Scientific Equipment Manufacturing – S in GB and S in MMU

1. All operations shall be confined to the interior of a wholly enclosed building;
2. Any outside storage area shall be completely enclosed along all side and rear lot lines by a solid fence, 6' in height. Front lot line, along street frontage, shall be screened with a mixture of fencing and landscaping as determined appropriate by the board.
3. Storage of any kind is prohibited outside the fence or landscaping screening. No items stored within 25' of the screening shall exceed the height of the screening.

Jewelry, silverware, plated ware, costume jewelry manufacturing – S in W

Recommend that this be a N in the W zone

Manual Assembly of jewelry parts and crafts – S in W

Recommend that this by a Y in the W zone

Lighting manufacturing - S in W

Recommend that this be a N in the W zone

Extractive industry (see definition) S in M zone

Recommend that this be a N in the M zone

Pump Station – S in D, W, M and R6

1. The proposed facility is needed to provide service to the public.
2. The facility and its accessory elements shall be sited in accordance with the regulations of the underlying zone in which it is located or as modified to minimize any adverse impact on the existing community in which the facility is proposed to be located.

Sewage Treatment Plant - S in R80, R40, R20, R15, R10, R6, LB, GB, D, W and EI

1. The proposed facility is needed to provide service to the public.
2. The facility and its accessory elements shall be sited in accordance with the regulations of the underlying zone in which it is located or as modified to minimize any adverse impact on the existing community in which the facility is proposed to be located.

Camp for Children, including music or art camp (S in R20, R15, R10 R6, and EI and LB)

1. There shall be a designated drop off area near an entrance to the facility
2. Any overnight outdoor Childrens Camp shall conform to the standards for Campground
3. All outdoor play areas in areas will be enclosed with fencing, a minimum of 4 feet, and shall be solid and 6 feet in height on any property line abutting a residential use on an adjoining lot.
4. In zones requiring special use permit, clear road signage noting presence of children (i.e. SLOW CHILDREN AT PLAY) should be posted no less than 100 feet from the camp in coordination with Bristol DPW.

Campground S in R80, R40, OS and HPC See definition for Campground

1. Definitions
    a. Sanitary Facilities: A closed toilet or latrine with handwashing station
    b. Campsite: Any section or plot of ground upon which is erected any tent, tent house or camp cottage and/or for the accommodation of each automobile trailer or house car.
2. Campgrounds shall have an on-duty host or manager at all times of operation.
3. Sanitary facilities shall be provided for every 10 individual campsites

4. Potable water shall be provided via connection to Town water supply or through spigots connected to a well supply. One water source shall be provided for at least every 10 individual campsites. Water supply shall be separate from the handwashing station in sanitary facilities.
5. Each individual campsite on which a tent, trailer or recreational vehicle is erected or placed, and each unit in any tourist camp upon which a camp cottage is hereafter erected or placed, shall be not less than 50 feet by 100 feet in area, clearly defined by markers in each corner.
6. Road or driveways shall be provided and shall be so located that each individual campsite is accessible
7. Fully enclosed, permanent structures for use as sleeping units may be required to conform to state and town code for a dwelling unit
8. Season of operation shall be nor more than between March 31 and November 1
9. Stormwater mitigation plan must be presented upon application for Special Use Permit

Riding Stable (S in R80, R40, and EI, recommended N in R20 and R15)

1. Definition: Riding Stable shall be defined as any establishment in which, for business purposes, horses or ponies are rented, hired, or loaned for riding or boarded for
2. Riding Stable shall fall under the standards for non-household domesticated animals excluding chicken hens
3. At least 1 acre of lot area must be provided per stable stall

Golf Course or Driving Range

Golf course Recommended S in R80, R40, Recommended N in R20, R15, M, HPC
Driving Range recommended N in GB, M, recommended S in OS

1. Minimum lot area for golf courses shall be 1.5 acres per hole.
2. Minimum lot area for driving ranges shall be 3 acres
3. No tee or hole within any golf course or driving range station shall be closer than 100 feet from the principal structure on any abutting parcel. This shall not apply to practice putting greens.
4. Driving ranges abutting any public highway, street, sidewalk, or bicycle path shall have netting along full length of said roadway of no less than 45 feet in height
5. Driving ranges abutting any non-open space parcel shall have netting along full length of property line of no less than 45 feet in height.
    a. Off street parking shall be provided as follows:
6. employees - 1 space per employee.
7. per golf course hole - 2 spaces.
8. per driving range station tee area - 2 spaces.
9. Parking lots shall be shielded with a minimum 3-foot-high wall or a landscaped berm providing equivalent screening or a combination of both so that no vehicle lights shall shine onto adjacent residentially zoned property.
10. Signage shall only face street frontage or parking lot.
11. Outdoor floodlights to illuminate driving ranges and golf courses shall not be allowed.
12. Stormwater mitigation plan must be presented upon application for Special Use Permit

Miniature Golf Course (S in LB and MMU)

Recommended Y in all zones

Bowling Alley

Recommended Y in all zones

Skating Rink/Rolling Rink

Recommended Y in all zones

Billiards Parlor

Recommended Y in all zones

Health Club (S in LB)

1. For Health Clubs, Gyms, etc in "LB" zones, all activities including exercise equipment, weights, etc. should be limited to indoor use as to avoid noise nuisance.
2. Outdoor lighting must be fully shielded
3. Signage shall only face street frontage or parking lot.
4. At least one (1) off street parking space or equivalent shall be provided in "LB" zones. Bicycle racks may be substituted for automobile parking spaces at a rate of five (5) bicycle spaces per one (1) automobile space.
5. Automobile off street parking shall be screened by a minimum six (6) foot solid fence or minimum six (6) foot solid landscape barrier when on any property line adjacent to a residential use lot.

Theater (S in LB)

1. In "LB" zones, acoustic deadening must be installed in performance area.
2. Hours of operation shall be limited to 7 AM to 10 PM, unless otherwise approved by specific use permit
3. Outdoor lighting must be fully shielded
4. Signage shall only face street frontage or parking lot.
5. If liquor sales are requested, theater must meet standards for Tavern/Bar/Nightclub in an "LB" zone

Nonprofit community or education Center (S in R80, R40, R20, R15, R10, R6)

1. Applicants must demonstrate non-profit status and community benefit of organization.
2. At least one (1) off street parking space or equivalent shall be provided in "LB" zones??. Bicycle racks may be substituted for automobile parking spaces at a rate of five (5) bicycle spaces per one (1) automobile space.
3. Automobile off street parking shall be screened by a minimum six (6) foot solid fence or minimum six (6) foot solid landscape barrier when on any property line adjacent to a residential use lot.

Recreational or Athletics School (S in EI, HPC, and MMU)

1. For Recreational or Athletics Schools in "LB" zones, all activities including should be limited to indoor use.
2. Outdoor lighting must be fully shielded
3. Signage shall only face street frontage or parking lot.
4. At least one (1) off street parking space or equivalent shall be provided in "LB" zones. Bicycle racks may be substituted for automobile parking spaces at a rate of five (5) bicycle spaces per one (1) automobile space.
5. Automobile off street parking shall be screened by a minimum six (6) foot solid fence or minimum six (6) foot solid landscape barrier when on any property line adjacent to a residential use lot.

Boatyard/Marina (S in R80, R40, R20, R15, recommended S in M, W)

1. Boatyard/Marina shall be defined as a waterfront facility for berthing, securing, repairing, fueling, servicing and/or launching boats, without social functions.
2. New marinas and boatyards may be permitted, subject to the following:
    a. The use is not located within the Buffer in any Resource Conservation Area;
    b. The use shall comply with the RIDEM and CRMC Requirements for development, construction, and operations
    c. Prior to acceptance, proof of necessary RIDEM and CRMC permits have been applied for
    d. A means of minimizing the discharge of bottom wash waters from dry dock facilities into tidal waters shall be established;
    e. It shall be demonstrated that there will be adequate all-weather access from the landward side to accommodate all proposed facilities;
    f. It shall be demonstrated that there will be safe boating access from the marina to cruising waters;
    g. To the extent possible, wetlands shall be preserved, and development shall be located in the upland areas;
    h. Significant fish spawning grounds and shellfish harvesting areas shall be protected;
    i. The boundaries of water and land which will receive ingress and egress of boats or similar waterborne vehicles associated with the marina shall be shown in the application submittals;

j. It shall be demonstrated that the use will not adversely affect water quality
k. Adverse effects on water quality and on fish, plant, and wildlife habitats are minimized;
l. The activities will not significantly alter existing water circulation patterns or salinity regimes;
m. Disturbance to wetlands, submerged aquatic plant beds, or other areas of important habitats will be minimized;
n. Dredging shall be conducted in a manner, and using a method, which causes the least disturbance to water quality and aquatic and terrestrial habitats in the area immediately surrounding the dredging operation or within the Critical Area, generally;
o. Stormwater mitigation plan shall be presented upon application for Special Use Permit
p. Sewage removal facilities shall be provided.

3. Existing marinas may be expanded, subject to the following:
   a. The use shall be in compliance with the above requirements for new marinas; and
   b. It shall be demonstrated that the expansion will result in an overall net improvement in water quality.

Yacht Club (S in R80, R40, R20, R15, recommended S in W)

1. Yacht Clubs shall follow the special use standards of a boatyard/marina
2. Hours of operation for restaurants, bars, or event spaces provided for members or guests of the Yacht Club shall be limited to 7 AM to 10 PM, unless otherwise approved by specific use permit

Structures in Flood Zone exceeding height limit

1. At a minimum, every special use permit granted pursuant to this section shall be conditioned on the construction conforming to the State Building Code requirements of the food zone (see also Section 28-301 to 28-311).
2. The pitch of all roof areas shall be no less than 4/12. Roof pitches of less than 4/12 shall only be allowed directly below the footprint of a deck.
3. For lots with rear lot lines abutting a coastal feature, the minimum front yard shall be the average setback of those parcels within 250' of the parcel on the same side of the street.
4. The maximum lot coverage by structures percentage as defined by Article IV is not applicable. Instead building size shall be determined by Floor Area Ratio (FAR) and Maximum Deck Area (MDA) as follows:
   i. For structures with two floors of living space(living space does not include the first floor car park and storage area), a Floor Area Ratio (FAR) 0.30 shall be used to calculate the maximum allowable gross floor area (GFA) for the parcel. The GFA is calculated by multiplying the parcel size by 0.30. The footprint of the first floor shall be no greater than 60% of the GFA and the footprint of the second floor, if any, shall be no greater than 40% of the GFA. In no case shall the area of the 2nd floor footprint exceed two-thirds of the first floor footprint.
   ii. For structures with one floor of living space (living space does not include the first floor car park and storage area), a Floor Area Ratio of 0.2 shall be used to

calculate the maximum allowable Gross Floor Area for the parcel. The GFA is calculated by multiplying the parcel size by 0.20.

iii. Decks shall be no greater in size than 15% of the calculated GFA. Integrated second story decks located directly over the footprint of the first-floor of the structure shall not be included in this calculation. Decks located above the highest floor of living space shall not be permitted.

5. Articulation shall be required for structural walls that face a public right of way and exceed 24' in length. Articulation shall be in the form of a structural projection of at least one (1) foot in depth and six (6) feet in length and must extend along the entire vertical plane of the wall. The required projection may be divided into more than one, provided the total width of these projections is at least 6' in length.

DRAFT*DRAFT*** REVISED PERMITTED USE TABLE NOVEMBER 1, 2023 (revised 11/8/23)**

ZONING DISTRICTS	R-80	R-40	R-20	R-15	R-10 R-10SW R-8	R-6	LB	GB	D	W†	M	OS	EI	HPC	MMU	PI
AGRICULTURAL																
Gardening and raising of crops	Y	Y	Y	Y	Y	Y	Y	Y	N	N	Y	Y	Y	Y	Y	Y
Nursery or greenhouse/agricultural (without sales on premises)	Y	Y	Y	Y	N	N	Y	Y	N	N	N	Y	N	Y	Y	N
Nursery or greenhouse/commercial (with sales on premises) def	S *	S *	S *	S *	N	N	Y	Y	N	N	N	S *	N	N	Y	N
Nursery or greenhouse/nonprofit (with sales on premises)	S *	S*	S *	S*	N	N	Y	Y	N	N	N	S *	N	Y	Y	N
Raising of animals for profit or consumption	S*	S*	S*	S*	N	N	N	N	N	N	N	Y	N	Y	N	N
Keeping of chicken hens†††	S*	S*	S*	S*	N	N	N	N	N	N	N	Y	N	Y	N	N
Keeping of non-domesticated animals as pets	S*	S*	S*	N	N	N	N	N	N	N	N	Y	N	Y	N	N

TOWN COUNCIL
NOV 15 2023
MEETING

C4C

Item C4.

ZONING DISTRICTS	R-80	R-40	R-20	R-15	R-10 R-10SW R-8	R-6	LB	GB	D	W†	M	OS	EI	HPC	MMU	PI
Keeping of non-household domesticated animals	S*	S*	S*	S*	N	N	N	N	N	N	N	Y	N	Y	N	N
Agricultural promotion uses as part of an agricultural operation on a farm lot: on-site retail of farm products, roadside stand, light food processing, farm demonstration and educational projects, pick your own produce, cafe/limited food service	Y	Y	Y	Y	Y	N	N	N	N	N	N	Y	N	N	N	N
Seasonal attractions up to 4 times a year with a permit by the zoning enforcement officer in accordance with the standards of section 28-157	Y	Y	Y	Y	Y	N	N	N	N	N	N	Y	N	N	N	N
Farm brewery, farm winery, farm cidery as part of an agricultural operation on a farm lot	~~S~~ Y	~~S~~ Y	~~S~~ Y	~~S~~ Y	N	N	N	N	N	N	N	~~S~~ N	N	N	N	N

ZONING DISTRICTS	R-80	R-40	R-20	R-15	R-10 R-10SW R-8	R-6	LB	GB	D	W†	M	OS	EI	HPC	MMU	PI
RESIDENTIAL																
Single household dwelling	Y	Y	Y	Y	Y	Y	Y	N	Y	Y	N	N	N	N	N	N
Two household dwelling	N	N	Y(1)	Y(1)	Y	Y	Y	N	Y	Y	N	N	N	N	N	N
Multi-household dwelling	N	N	N	N	N	Y	Y	N	Y	Y	N	N	N	N	Y; on upper floors of building only	N
Bed and breakfast	N	Y	Y	Y	Y	Y	Y	N	Y	Y	N	N	N	Y	Y	N
Country inn with 5—10 rooms in one or more buildings with meals to guests only standards 28-156	N	N	N	N	N	N	N	N	~~S~~N	~~S~~N	N	N	N	Y	N	N
Dormitory see def	N	N	N	N	N	N~~S~~	N	N	~~S~~ N	N	N	N	Y	N	N	N
Nursing home see def	N	N	N	S*	S *	Y	Y	S*	S *	N	N	N	N	N	Y	N
Congregate care facility-de	N	N	N	S *	S *	Y	Y	S *	S *	N	N	N	N	N	Y	N

ZONING DISTRICTS	R-80	R-40	R-20	R-15	R-10 R-10SW R-8	R-6	LB	GB	D	W†	M	OS	EI	HPC	MMU	PI
Hotel (see def)	N	N	N	N	N	N	S *	Y	Y	Y	N	N	N	N	Y	N
Motel (see def)	N	N	N	N	N	N	N	S *	N	N	N	N	N	N	S *	N
Manufactured home	N	N	N	N	N	N	N	N	N	N	N	N	N	N	N	N
Manufactured home park	N	N	N	N	N	N	N	N	N	N	N	N	N	N	N	N
Community residence	Y	Y	Y	Y	Y	Y	Y	N	Y	Y	N	N	Y	N	Y	N
Lodging/boarding house:														Y		N
5 rooms or less see def	N	N	N	N	N	Y	~~S~~ S*	N	Y	Y	N	N	N		~~S~~ S*	N
Over 5 rooms see def	N	N	N	N	N	~~S~~ S*	S*	N	S *	S *	N	N	N		S *	N
INSTITUTIONAL AND GOVERNMENTAL SERVICES																
Medical clinic (see def)	N	N	N	N	N	N	Y	Y	Y	N	N	N	Y	N	Y	N
Hospital (see def)	N	N	N	N	N	N	~~S~~ N	S *	~~S~~ N	N	N	N	N	N	S *	N
Drug and alcohol rehabilitation facility	S *	S *	N	N	N	S *	S *	Y	S *	N	N	N	N	N	S *	N
Halfway house (see def)	N	N	N	N	N	S *	N	N	S *	N	N	N	N	N	N	N

Family day care home with 6 or less persons	Y	Y	Y	Y	Y	Y	Y	Y	Y	Y	N	N	N	N	Y	N
ZONING DISTRICTS	R-80	R-40	R-20	R-15	R-10 R-10SW R-8	R-6	LB	GB	D	W†	M	OS	EI	HPC	MMU	PI
Day care facility with more than 6 persons see def	N	N	N	N	N	S *	Y	Y	Y	Y	N	N	Y	N	Y	N
Prison or correctional facility	N	N	N	N	N	N	N	N	N	N	N	N	N	N	N	N
Cemetery (see def)	S *	S *	S *	S *	N	N	N	N	N	N	N	S *	N	S *	N	Y
Church, synagogue or religious educational building	S*	S*	S*	S*	S*	S*	Y	Y	Y	Y	N	N	Y	Y	Y	Y
Monastery/convent active or retirement home	~~S~~ Y	~~S~~ Y	Y~~S~~	~~S~~ Y	~~S~~ Y	Y	Y	Y	Y	N	N	N	Y	Y	Y	N
Government-run veterans home(2)	N	N	N	N	N	N	N	N	N	N	N	N	N	Y	N	N
Civic/convention center and assembly hall	N	N	N	N	N	S *	Y	Y	Y	Y	N	N	Y	N	Y	Y
Library	Y	Y	Y	Y	Y	Y	Y	Y	Y	Y	N	N	Y	N	Y	Y
Post office	N	N	N	N	N	N	N	N	Y	N	N	N	N	N	N	N
Museum, nonprofit def	S *	S *	S *	S *	S *	S *	Y	Y	Y	Y	S*	N	Y	Y	Y	Y

Fire station	Y	Y	Y	Y	Y	Y	Y	Y	Y	Y	Y	N	Y	N	N	Y
ZONING DISTRICTS	R-80	R-40	R-20	R-15	R-10 R-10SW R-8	R-6	LB	GB	D	W†	M	OS	EI	HPC	MMU	PI
Government office building	N	N	N	N	Y	Y	Y	Y	Y	Y	N	N	N	Y	Y	Y
Government garage facility	N	N	N	N	N	~~S~~ N	Y	Y	Y	N	N	N	N	N	Y	Y
Schools:																
K-12	S*	S *	S *	S *	Y	Y	Y	Y	Y	N	N	N	S*	Y	N	Y
College/university	N	N	N	N	N	N	N	N	N	N	N	N	Y	N	N	N
OFFICE USES																
Office of a professional or business agent, or political, labor, or service association including the following:	N(3)	N(3)	N(3)	N(3)	N(3)	N(3)	Y	Y	Y	Y	S *	N	N	N	Y	Y
insurance agent, insurance adjuster, investment agent, bonding agent, finance agent, accountant, advertising agent, architect, artist, dentist, chiropractor, engineer, government, landscape architect, lawyer, office business machine agent, physician, optician, optometrist, realtor, employment agent, travel agent, and veterinarian																
Bank	N	N	N	N	N	N	Y	Y	Y	Y	S *	N	N	N	Y	N
Corporate headquarters	N	N	N	N	N	N	Y	Y	Y	Y	Y	N	N	N	Y	Y; within decommissioned

																school buildings only
SERVICE BUSINESS																
ZONING DISTRICTS	R-80	R-40	R-20	R-15	R-10 R-10SW R-8	R-6	LB	GB	D	W†	M	OS	EI	HPC	MMU	PI
Restaurant, cafe, or deli without liquor sales	N	N	N	N	N	N	Y	Y	Y	Y	N	N	N	N	Y	N
Brew pub	N	N	N	N	N	N	Y	Y	Y	Y	N	N	N	N	Y	N
Restaurant, cafe, or deli with liquor sales see def	N	N	N	N	N	N	S *	Y	Y	Y	N	N	N	N	S *	N
Drive-thru restaurant	N	N	N	N	N	N	N	S*	N	N	N	N	N	N	S*	N
Fast food restaurant def	N	N	N	N	N	N	S *	Y	Y	Y	N	N	N	N	S *	N
Tavern/bar/nightclub	N	N	N	N	N	N	S *	Y	Y	Y	N	N	N	N	Y	N
Funeral home	N	N	N	N	N	S*	Y	Y	Y	N	N	N	N	N	Y	N
Gasoline service station	N	N	N	N	N	N	S*	S*	N	N	N	N	N	N	S*	N
Catering	N	N	N	N	N	N	Y	Y	Y	Y	~~S~~ *Y	N	N	N	Y	N
Massage therapist	N	N	N	N	N	N	Y	Y	Y	Y	~~S~~ N	N	N	N	Y	N
Tattoo parlor	N	N	N	N	N	N	N	Y	N	N	N	N	N	N	N	N
Sign painting	N	N	N	N	N	N	~~S~~ Y	Y	~~S~~ N	Y~~S~~	Y	N	N	N	~~S~~ Y	N

ZONING DISTRICTS	R-80	R-40	R-20	R-15	R-10 R-10SW R-8	R-6	LB	GB	D	W†	M	OS	EI	HPC	MMU	PI
Car wash	N	N	N	N	N	N	N	S*	N	N	N	N	N	N	~~S~~ S*	N
Self-service storage facility (mini storage)	N	N	N	N	N	N	N	~~S~~ N	N	N	S*	N	N	N	N	N
Auto repair, minor	N	N	N	N	N	N	S*	S*	N	N	Y	N	N	N	S*	N
Laundry, self-service	N	N	N	N	N	N	Y	Y	Y	Y	N	N	N	N	Y	N
Dry-cleaning without on-site plant	N	N	N	N	N	N	Y	Y	Y	Y	N	N	N	N	Y	N
Gunsmith (gun repair)	N	N	N	N	N	N	N	Y	N	N	~~S~~ Y	N	N	N	~~S~~ N	N
Bakery	N	N	N	N	N	N	Y	Y	Y	Y	N	N	N	N	Y	N
Appliance repair	N	N	N	N	N	N	Y	Y	Y	~~S~~ Y	Y	N	N	N	Y	N
Mechanical equipment repair	N	N	N	N	N	N	Y	Y	Y	~~S~~ Y	Y	N	N	N	Y	N
Printing, blueprinting and photocopying	N	N	N	N	N	N	Y	Y	Y	Y	Y	N	N	N	Y	N
Artist work or sale space (studio/gallery)	N	N	N	N	N	N	Y	Y	Y	Y	N	N	N	Y	Y	Y; within decommissioned school buildings only

ZONING DISTRICTS	R-80	R-40	R-20	R-15	R-10 R-10SW R-8	R-6	LB	GB	D	W†	M	OS	EI	HPC	MMU	PI
Artisan manufacturing and production (see definition) and sale space	N	N	N	N	N	N	Y	Y	N	Y	Y	N	N	Y	Y	Y; within decommissioned school buildings only
Photographic development	N	N	N	N	N	N	Y	Y	Y	Y	Y	N	N	N	Y	N
Hairdresser/barber	N	N	N	N	N	N	Y	Y	Y	Y	N	N	N	N	Y	N
Pet grooming	N	N	N	N	N	N	Y	Y	N	N	N	N	N	N	Y	N
Commercial or technical trades school	N	N	N	N	N	N	S*	S*	N	S *	Y	N	N	N	N	Y; within decommissioned school buildings only
Adult entertainment	N	N	N	N	N	N	N	N	N	N	Y (4)	N	N	N	N	N
Conference center	N	N	N	N	N	N	N	Y	Y	Y	N	N	N	Y	Y	Y
Contract construction service see def	N	N	N	N	N	N	N	S *	N	~~S~~ N	Y	N	N	N	N	N
Kennel see def	N	N	N	N	N	N	N	S *	N	N	Y	N	N	N	N	N
RETAIL BUSINESS																
Antique store	N	N	N	N	N	N	Y	Y	Y	Y	N	N	N	N	Y	N

ZONING DISTRICTS	R-80	R-40	R-20	R-15	R-10 R-10SW R-8	R-6	LB	GB	D	W†	M	OS	EI	HPC	MMU	PI
Appliance store	N	N	N	N	N	N	Y	Y	Y	Y	N	N	N	N	Y	N
Auto parts sales, new	N	N	N	N	N	N	S*	Y	S*	N	N	N	N	N	Y	N
Auto sales	N	N	N	N	N	N	N	Y	N	N	N	N	N	N	Y	N
Bait shop	N	N	N	N	N	N	Y	Y	Y	Y	N	N	N	N	Y	N
Bakery	N	N	N	N	N	N	Y	Y	Y	Y	N	N	N	N	Y	N
Book store	N	N	N	N	N	N	Y	Y	Y	Y	N	N	N	N	Y	N
Book store/cafe	N	N	N	N	N	N	Y	Y	Y	Y	N	N	Y	N	Y	N
Car rental	N	N	N	N	N	N	N	Y	Y	N	N	N	N	N	~~S~~ Y	N
Clothing sales	N	N	N	N	N	N	Y	Y	Y	Y	N	N	N	N	Y	N
Convenience store	N	N	N	N	N	N	Y	Y	Y	Y	N	N	N	N	Y	N
Florist	N	N	N	N	N	N	Y	Y	Y	Y	N	N	N	N	Y	N
Furniture store	N	N	N	N	N	N	Y	Y	Y	Y	N	N	N	N	Y	N
Gunsmith (sales)	N	N	N	N	N	N	N	N	N	N	N	N	N	N	N	N
General merchandise store	N	N	N	N	N	N	Y	Y	Y	Y	N	N	N	N	Y	N
Gift shop	N	N	N	N	N	N	Y	Y	Y	Y	N	N	N	N	Y	N

ZONING DISTRICTS	R-80	R-40	R-20	R-15	R-10 R-10SW R-8	R-6	LB	GB	D	W†	M	OS	EI	HPC	MMU	PI
Grocery store	N	N	N	N	N	N	Y	Y	Y	Y	N	N	N	N	Y	N
Liquor store	N	N	N	N	N	N	Y	Y	Y	Y	N	N	N	N	Y	N
Mechanical equipment sales	N	N	N	N	N	N	N	Y	N	N	S*	N	N	N	Y	N
Newsstand	N	N	N	N	N	N	Y	Y	Y	Y	N	N	N	N	Y	N
Pet store	N	N	N	N	N	N	Y	Y	Y	Y	N	N	N	N	Y	N
Pharmacy	N	N	N	N	N	N	Y	Y	Y	Y	N	N	N	N	Y	N
Variety store	N	N	N	N	N	N	Y	Y	Y	Y	N	N	N	N	Y	N
Lumber/building products	N	N	N	N	N	N	N	Y	N	N	N	N	N	N	N	N
WHOLESALE BUSINESS																
Wholesale trade within enclosed structure	N	N	N	N	N	N	N	Y	N	Y	Y	N	N	N	Y	N
Wholesale trade, outdoor storage	N	N	N	N	N	N	N	S*	N	N	S*	N	N	N	S*	N

ZONING DISTRICTS	R-80	R-40	R-20	R-15	R-10 R-10SW R-8	R-6	LB	GB	D	W†	M	OS	EI	HPC	MMU	PI
Outdoor storage of junk, scrap, or salvage material, including junkyards	N	N	N	N	N	N	N	N	N	N	N	N	N	N	N	N
Warehouse/distribution facility	N	N	N	N	N	N	N	S*	N	N	Y	N	N	N	S*	N
Air-supported structure	N	N	N	N	N	N	N	N	N	N	N	N	N	N	N	N
Reclamation facility def	N	N	N	N	N	N	N	N	N	N	S*	N	N	N	N	N
SERVICE INDUSTRIES																
Dry-cleaning plant	N	N	N	N	N	N	N	S*	N	N	Y	N	N	N	NS	N
Automotive body repair, major	N	N	N	N	N	N	N	S*	N	N	Y	N	N	N	S*	N
INDUSTRIAL																
Food and kindred products-manufacturing including canning or packaging	N	N	N	N	N	N	N	S*	N	N	S*	N	N	N	N	N
Large brewery	N	N	N	N	N	N	N	N	N	N	Y	N	N	N	N	N

ZONING DISTRICTS	R-80	R-40	R-20	R-15	R-10 R-10SW R-8	R-6	LB	GB	D	W†	M	OS	EI	HPC	MMU	PI
Microbrewery see def	N	N	N	N	N	N	N	~~S~~ Y	~~S~~ Y	~~S~~ Y	~~S~~ Y	N	N	N	N	N
Processing of bakery products	N	N	N	N	N	N	S *	Y	N	N	Y	N	N	N	S*	N
Textile mill products and apparel manufacturing	N	N	N	N	N	N	N	N	N	N	Y	N	N	N	N	N
Cosmetics manufacturing	N	N	N	N	N	N	N	N	N	N	Y	N	N	N	N	N
Lumber and wood products, furniture and fixtures manufacturing	N	N	N	N	N	N	N	N	N	N	Y	N	N	N	N	N
Paper and allied products, printing, and publishing, including refinishing	N	N	N	N	N	N	N	N	N	N	Y	N	N	N	N	N
Chemicals and allied products manufacturing	N	N	N	N	N	N	N	N	N	N	~~S~~ N	N	N	N	N	N
Leather and fur tanning and finish	N	N	N	N	N	N	N	N	N	N	N	N	N	N	N	N

ZONING DISTRICTS	R-80	R-40	R-20	R-15	R-10 R-10SW R-8	R-6	LB	GB	D	W†	M	OS	EI	HPC	MMU	PI
Rubber and miscellaneous plastic products-manufacturing	N	N	N	N	N	N	N	N	N	N	Y	N	N	N	N	N
Stone, clay, and glass products manufacturing	N	N	N	N	N	N	~~S~~ N	S *	~~S~~ N	N	Y	N	N	N	~~S~~ N	N
Pottery products manufacturing	N	N	N	N	N	N	Y	Y	~~S~~ N	~~S~~ N	Y	N	N	N	Y	N
Cement, lime, gypsum, or plaster of Paris manufacturing	N	N	N	N	N	N	N	N	N	N	N	N	N	N	N	N
Fabricated metal products-manufacturing	N	N	N	N	N	N	N	N	N	~~S~~ N	Y	N	N	N	N	N
Drop forge industries, manufacturing forgings with power hammers	N	N	N	N	N	N	N	N	N	N	S *	N	N	N	N	N
Machinery and machine parts manufacturing	N	N	N	N	N	N	N	N	N	~~S~~ N	Y	N	N	N	N	N
Wire and cable manufacturing	N	N	N	N	N	N	N	N	N	N	Y	N	N	N	N	N

ZONING DISTRICTS	R-80	R-40	R-20	R-15	R-10 R-10SW R-8	R-6	LB	GB	D	W†	M	OS	EI	HPC	MMU	PI
Transportation equipment manufacturing	N	N	N	N	N	N	N	N	N	N	Y	N	N	N	N	N
Boat building including fiberglass and steel	N	N	N	N	N	N	N	N	N	N	Y	N	N	N	N	N
Boat building (wooden boats only)	N	N	N	N	N	N	N	N	N	Y	Y	N	N	N	N	N
Marine trade industries	N	N	N	N	N	N	N	S*	N	S*	Y	N	N	N	S*	N
Instruments and scientific equipment manufacturing	N	N	N	N	N	N	N	S*	N	Y	Y	N	N	N	S*	N

ZONING DISTRICTS	R-80	R-40	R-20	R-15	R-10 R-10SW R-8	R-6	LB	GB	D	W†	M	OS	EI	HPC	MMU	PI
Jewelry, silverware, plated ware, costume jewelry manufacturing	N	N	N	N	N	N	N	N	N	~~S~~ N	Y	N	N	N	N	N
Manual assembly of jewelry parts and crafts	N	N	N	N	N	N	N	Y	Y	~~S~~ Y	Y	N	N	N	N	N
Lighting manufacturing	N	N	N	N	N	N	N	N	N	~~S~~ N	Y	N	N	N	N	N
Plating of jewelry and other metals	N	N	N	N	N	N	N	N	N	N	Y	N	N	N	N	N
Extractive industry def	N	N	N	N	N	N	N	N	N	N	~~S~~ N	N	N	N	N	N
Pump station	Y	Y	Y	Y	Y	S *	Y	Y	S *	S *	S *	N	Y	N	Y	Y
Sewage treatment plant	S *	S *	S*	S *	S *	S *	S *	S *	S*	S*	Y	N	S*	N	S *	Y
Sludge compost facility, public	N	N	N	N	N	N	N	N	N	N	Y	N	N	N	N	Y
Recycling facility, indoor	N	N	N	N	N	N	N	N	N	N	Y	N	N	N	N	Y
Landfill, public	N	N	N	N	N	N	N	N	N	N	N	N	N	N	N	Y
RECREATION																

ZONING DISTRICTS	R-80	R-40	R-20	R-15	R-10 R-10SW R-8	R-6	LB	GB	D	W†	M	OS	EI	HPC	MMU	PI
Camp for children, including music or art camp	Y	Y	S *	S *	S *	S *	S *	N	N	N	N	Y	S*	Y	N	Y; within decommissioned school buildings only
Campground (see def)	S *	S *	N	N	N	N	N	N	N	N	N	S *	N	S*	N	N
Riding stable	S *	S *	S *	S *	N	N	N	N	N	N	N	Y	S *	Y	N	N
Golf course	~~Y~~ S*	~~Y~~ s*	Y	Y	N	N	N	N	N	N	~~S~~ N	Y	N	Y	N	N
Golf driving range	N	N	N	N	N	N	N	~~S~~ N	N	N	~~S~~ N	~~N~~ S*	N	N	N	N
Miniature golf course	N	N	N	N	N	N	~~S~~ Y	Y	N	N	N	N	N	N	~~S~~ Y	N
Bowling alley	N	N	N	N	N	N	~~S~~ Y	Y	Y~~S~~	N	N	N	~~S~~ Y	N	Y	N
Skating/rolling rink	N	N	N	N	N	N	~~S~~ Y	Y	~~S~~ Y	N	~~S~~N	N	~~S~~ Y	N	Y	Y
Billiards parlor	N	N	N	N	N	N	~~S~~ Y	Y	Y	Y	N	N	~~S~~ Y	N	Y	N
Health club see def	N	N	N	N	N	N	S *	Y	Y	Y	N	N	N	N	Y	N

ZONING DISTRICTS	R-80	R-40	R-20	R-15	R-10 R-10SW R-8	R-6	LB	GB	D	W†	M	OS	EI	HPC	MMU	PI
Theater	N	N	N	N	N	N	S *	Y	Y	Y	N	N	Y	N	Y	Y; within decommissioned school buildings only
Playground/park	Y	Y	Y	Y	Y	Y	Y	Y	Y	Y	N	Y	Y	Y	Y	Y
Open space	Y	Y	Y	Y	Y	Y	Y	Y	Y	Y	Y	Y	Y	Y	Y	Y
Recreational or athletics school	N	N	N	N	N	N	Y	Y	Y	Y	N	N	S*	S *	S *	Y
Nonprofit community or education center	S *	S *	S *	S *	S *	S *	Y	Y	Y	Y	N	Y	Y	Y	Y	Y
Boatyard/marina def	S *	S *	S *	S *	N	N	N	N	N	Y	Y	N	N	N	N	N
Yacht club	S *	S *	S *	S *	N	N	N	N	N	Y	N	N	N	N	N	N
Air-supported structure	N	N	N	N	N	N	N	N	N	N	N	N	N	N	N	N
ACCESSORY USES††																
Prefabricated relocatable steel buildings, box trailers, or shipping or cargo containers	S*(5)	S*(5)	S*(5)	S*(5)	S*(5)	S*(5)	S*(5)	S*(5)	N	N	S*(5)	N	N	N	S*(5)	N

ZONING DISTRICTS	R-80	R-40	R-20	R-15	R-10 R-10SW R-8	R-6	LB	GB	D	W†	M	OS	EI	HPC	MMU	PI
Above ground propane tanks larger than 500 gallons	N	N	N	N	N	N	N	S*	N	N	S*	N	N	N	N	N
Outdoor wood boiler(6)	Y	Y	Y	Y	Y	N	N	Y	N	N	Y	Y	Y	Y	Y	N
Wireless telecommunications antenna on an existing structure, subject to section 28-147	Y	Y	Y	Y	Y	Y	Y	Y	Y	Y	Y	Y	Y	Y	Y	S

ZONING DISTRICTS	R-80	R-40	R-20	R-15	R-10 R-10SW R-8	R-6	LB	GB	D	W†	M	OS	EI	HPC	MMU	PI
Wireless telecommunications facility, including tower, subject to sections 28-147 and 28-150	N	N	N	N	N	N	S*	S*	S*	S*	S*	S*	S*	S*	S *	S*
Drive-thrus	N	N	N	N	N	N	N	S*	N	N	N	N	N	N	S*	N
Gift shop	N	N	N	N	N	N	N	N	N	N	N	N	N	Y	N	N
Administrative services	N	N	N	N	N	N	N	N	N	N	N	N	N	Y	N	N
Caretaker's residence	N	N	N	N	N	N	N	N	N	N	N	Y(7)	N	(See section 28-356 et seq.)	N	N
MEDICAL MARIJUANA/CANNABIS RELATED USES																
Compassion center	N	N	N	N	N	N	N	S*	N	N	N	N	N	N	N	
Medical marijuana cultivation center	N	N	N	N	N	N	N	N	N	N	N	N	N	N	N	
Medical marijuana emporium	N	N	N	N	N	N	N	N	N	N	N	N	N	N	N	
Cannabis retailer/hybrid cannabis retailer	N	N	N	N	N	N	N	S*	N	N	N	N	N	N	N	

ZONING DISTRICTS	R-80	R-40	R-20	R-15	R-10 R-10SW R-8	R-6	LB	GB	D	W†	M	OS	EI	HPC	MMU	PI
Cannabis cultivator	N	N	N	N	N	N	N	N	N	N	N	N	N	N	N	
Cannabis product manufacturer	N	N	N	N	N	N	N	N	N	N	N	N	N	N	N	
Cannabis testing laboratory	N	N	N	N	N	N	N	N	N	N	N	N	N	N	N	
UTILITIES																
Accessory use solar energy system, subject to sections 28-158 through 28-160	Y	Y	Y	Y	Y	Y	Y	Y	Y	Y	Y	N	Y	Y	Y	Y
Accessory use solar canopy over parking lot (parking lot would be principal use)	N	N	N	N	N	N	N	Y	N	N	Y	N	Y	N	Y	N
Principal use solar energy system	N	N	N	N	N	N	N	N	N	N	N	N	N	N	N	N
Ground mounted solar	N	N	N	N	N	N	N	N	N	N	N	N	N	N	N	N

ZONING DISTRICTS	R-80	R-40	R-20	R-15	R-10 R-10SW R-8	R-6	LB	GB	D	W†	M	OS	EI	HPC	MMU	PI
Large-scale ground-mounted solar photovoltaic facility, located on a remediated and restricted contamination site or a contaminated site pending remediation, as a major land development project subject to sections 28-286 through 28-291	N	N	N	N	N	N	S*	S*	S*	S*	S*	N	S*	N	S*	N
Large-scale ground-mounted solar photovoltaic facility on a closed and capped landfill subject to sections 28-286 through 28-290	N	N	N	N	N	N	N	N	N	N	N	N	N	N	N	Y

Notes:

* See special use standards in section 28-150.

† In the W (waterfront) zone, other than for single, two-family, three-family, four-family dwellings or in an urban rehab land development project; retail business, office uses, marine trades industries, restaurants, cafes, and/or delis are required on the first floor within 50 feet of the front lot line.

†† See section 28-356 et seq. for additional language regarding accessory uses in the HPC zone.

††† See section 28-150(e) et seq. for additional language regarding the keeping of chicken hens.

See sections 28-150(h) and 28-281 for formula business (as defined in section 28-1) in the historic district zone which also require a special use permit.

(1) Two household dwellings may be permitted in the R-15 and R-20 zoning districts provided that at least one unit is deed restricted as an affordable housing unit under the Low to Moderate Income Housing Act.

(2) On state-owned land.

(3) Except as provided per section 28-153, home occupations.

(4) Only if not within 200 feet from a residential zone or residential use.

(5) Not more than one prefabricated relocatable steel building, box trailer or shipping or cargo container shall be permitted as of right for a single period of no longer than 60 days as a temporary use of any property by the property owner. The temporary use must first be approved by a permit from the building official and zoning enforcement officer to ensure compliance with standards of section 28-150(i). During that 60-day period, a property owner may apply to the zoning board for a special use permit to maintain the structure for an extended period of time.

(6) See chapter 10, article V of the Bristol Town Code for additional regulation of outdoor wood boilers.

(7) One dwelling for a caretaker may be constructed if the property has more than 20 acres.

(Ord. No. 2013-15, 10-9-13; Ord. No. 2015-15, 12-16-15; Ord. No. 2017-03, 4-26-17; Ord. No. 2018-12 , 7-11-18; Ord. No. 2018-18 , 2-6-19; Ord. No. 2019-07 , 6-26-19; Amend. of 1-27-21 ; Ord. No. 2022-12 , 11-16-22)

Item D1.

LICENSE REQUEST: **BV LTD. INTOXICATING BEVERAGE LICENSE EXPIRES DECEMBER 1**

PETITION TO THE TOWN COUNCIL

To the Honorable Town Council of the Town of Bristol:
The undersigned hereby respectfully requests of your Honorable Body to be granted a

BV LTD INTOXICATING BEVERAGE LICENSE

NAME OF ESTABLISHMENT: Bristol Golf Park

ADDRESS: 96 Broad Common Road

APPLICANT NAME: Metzic Design Collaborative, DBA The Northeast Golf Company

HOURS OF OPERATION: 6 AM – 10 PM

TOWN CLERK'S OFFICE BRISTOL, RHODE ISLAND 2023 SEP 20 AM 9:38

**** PLEASE ATTACH SKETCH INDICATING THE AREAS FROM WHICH LIQUOR WILL BE SERVED AND CONSUMED.**

Fee for License: $500 per year plus advertising and certified mailing costs
Also required is Victualling License: $75/year
(Payable after Council approves the license.)

Please attend the Council Meeting on:

PETITION MUST BE RETURNED BY WEDNESDAY AT 4PM TWO WEEKS PRIOR TO COUNCIL MEETING.

Date Received: _____

*SIGNATURE: _____

NAME: Robert Metzic

ADDRESS: 9 ... PLICANT)

TOWN: B ... APPLICANT)

DATE OF BIRTH

BUSINESS TELE ... 4

HOME TELEPH

EMAIL: rmca ... pany.com

TOWN COUNCIL
OCT 04 2023
MEETING

TAX STAMP

TO BE USED BY FINANCE DEPARTMENT

*BY SIGNING THIS PETITION, I CONSENT TO EXAMINATION AND RELEASE OF RECORDS AND INFORMATION REGARDING MY BACKGROUND, INCLUDING POLICE RECORDS, EDUCATIONAL INFORMATION, RESIDENCE RECORDS, AND ANY COURT RECORDS.

TOWN COUNCIL
NOV 15 2023
MEETING

STATE OF RHODE ISLAND

CITY/TOWN OF BRISTOL

BOARD OF LICENSE COMMISSIONERS
APPLICATION FOR LIQUOR LICENSE

RETAILER CLASS: A___ BH___ BM___ BT___ BV___ BVL X C___ E___ ED___ J___ T___ 2:00 A.M. ___

Business Structure: ☒ Corporation ☐ Partnership ☐ LLC ☐ Individual

McNeil Design Collaborative, Inc.
Name of Applicant/Corporation

The Northeast Golf Company - Bristol
D/B/A

96 Broad Common Rd Bristol, RI 02809
Address of Premise

Phone Number of Business

rmcneile northeastgolfcompany.com
Email Address

State – Incorporated: ~~Rhode Island~~ NJ Date of Incorporation: 6/12/1996

Name, Address, Telephone of all Officers/Members with percentage ownership:

Robert McNeil President/Member Name	118 Branchland Dr. Spartanburg, RI 02879 Address	732-915-8385 Phone	100 % Ownership
Vice President/Member Name	Address	Phone	% Ownership
Secretary/Member Name	Address	Phone	% Ownership
Treasurer/Member Name	Address	Phone	% Ownership

Name and Address of All Directors or Board Members, with percentage ownership:

Robert McNeil Name	118 Branchland Dr Spartanburg, RI 02879 Address	732-915-8385 Phone	100 % Ownership
Name	Address	Phone	% Ownership
Name	Address	Phone	% Ownership

If application is on behalf of undisclosed principal or party, please give details:

Does Applicant Own Premises? Yes__ No X Is Property Mortgaged? Yes__ No X *or* Leased? Yes X No__

Give Name and Address of Mortgagee (Bank or Mortgage Holder) or Lessor (Landlord) and Amount of Extent

Town of Bristol 10 Court St. Bristol, RI 02809
Name Address Amount - Term

Have any Officers, Members or Stockholders ever been arrested or convicted of a crime? Yes__ No✓ If yes, explain:

Is any other business to be carried on in Licensed Premises? Yes____ No✓ If yes, explain:

Is Applicant or any of its Officers, Members or Stockholders interested directly or indirectly, as principle or associate, or in any manner whatsoever, in any retail license issued under Title 3 of the RI General Laws? If yes, explain:
Kirby Crossing Golf Club - Retail Sales Worker

Is Applicant the owner or operator of any other business? If yes, explain:
Kirby Crossing Golf Club

State amount of capital invested in the business?
85,000

Do you have now, or will you be installing, a draught system Yes__ No✓

I hereby certify that the above statements are true to the best of my knowledge and belief:

Applicant Signature

9/7/23
Date

1. Every question on Application Form must be answered. Any false statement made by the Applicant will be sufficient grounds for the denial of the applica or the revocation of the license in case one has been granted.
2. Corporation having 25 or more stockholders need not file a list of the names and addresses of stockholders - (Question #8)
3. Attention is called to the requirements RIGL §3-5-10:
   (A) All newly elected officers, members, or directors must be reported to the Board of License Commissioners within 30 days.
   (B) Any acquisition by any person of more than ten per cent (10%) of any class of corporate stock must be reported within 30 days.
   (C) Any transfer of fifty percent (50%) or more of any class of corporate stock can be made only by written application to the licensing board subject to the procedures for a transfer of a license.

APPLICATION FOR TRANSFER OF LICENSE ONLY

Transfer of Location _____ Name _____ Stock _____ Current Retail Class_____ Transfer of ownership _____

Name of Transferor (applicant/old owner)

d/b/a

Address

The above hereby petitions the Licensing Board to transfer the said license to:

New Location (If any): _____

New Name (If any): _____

If change of stockholders, list old and new stockholders:

Signature of Transferor (old owner) Date

Signature of Transferee (New Owner) Date

BRISTOL B GOLF PARK

VIGILANT BREWING CO.

Microbrews $8

Windward 8.5% DIPA

Quit Playin With Your Dinghy!! 7.1% NEIPA

Double Bogey 8.5% DIPA

Fairway Finder 4.7% IPA

Hermanos 5.6% Mexican Lager

Who's Your Caddy 5% Golden Ale

Spec Ops 5.4% American Ale

Irish Stout 4.7%

Tea'd Up-Lemonade/Tea Seltzer 5%

Domestics $5

Bud Light

Michelob Ultra

BGP Wine Selections $8

BRISTOL B GOLF PARK

LETS EAT!

SANDWICHES
$7

HAM AND CHEESE
TURKEY AND CHEESE
CHICKEN SALAD
TUNA SALAD
VEGGIE WRAP

SNACKS
$2

CHIPS
FRUIT

DRINKS
$3

SODA
GATORADE
BOTTLED WATER

Prices do not include all applicable local, state and federal meals taxes.
Prices Subject to Change
Major Credit Cards Accepted

Notice: The consumption of raw or undercooked eggs, meat, poultry, seafood or shellfish may increase your risk of food borne illness. Please inform server of any and all food allergies prior to purchase and consumption.

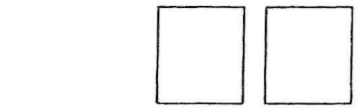

PORTABLE RESTROOM AREA

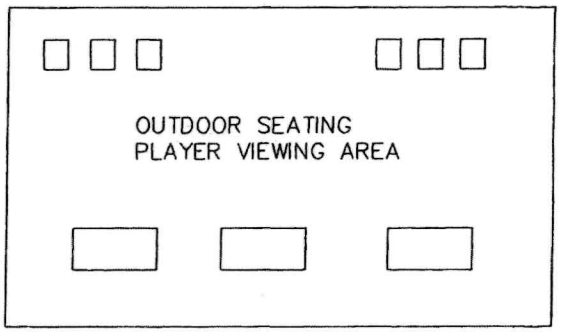

PICNIC TABLES
ADIRONDACK CHAIRS

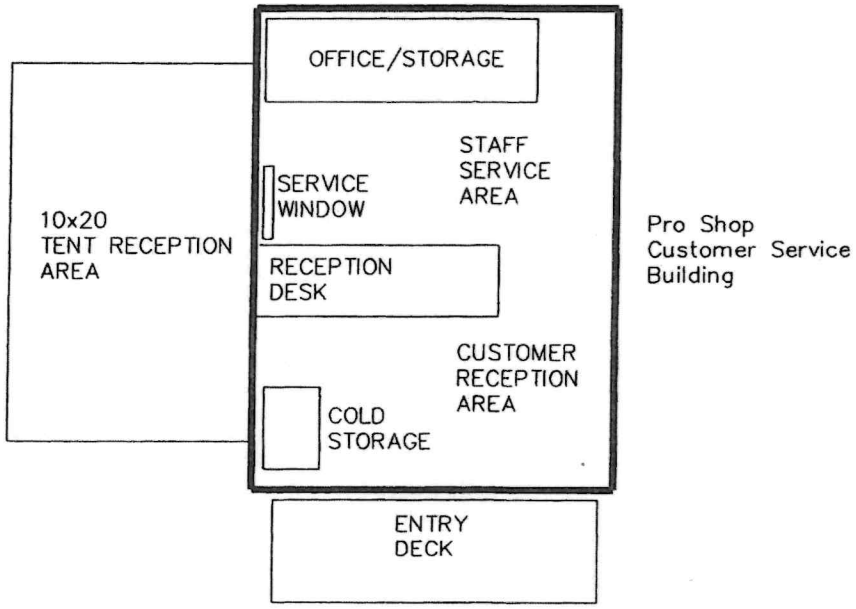

Pro Shop
Customer Service
Building

SERVICE AREA PLAN (located at Golf Hut)

Bristol Golf Park
96 Broadcommon Road
Bristol, RI 02809

Item D1.

Service area located at Golf Hut

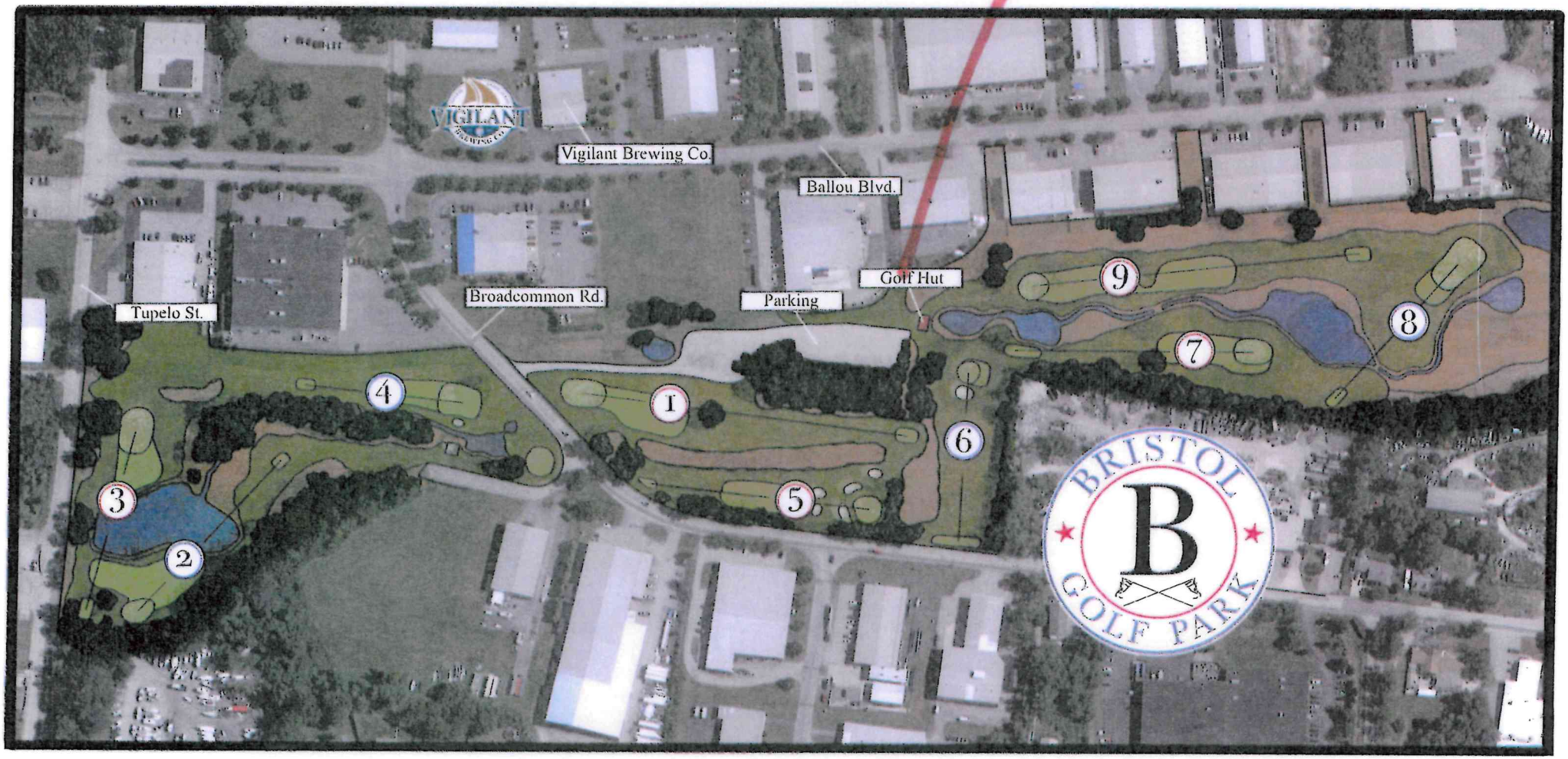

Bristol Golf Park — Course Map 96 Broadcommon Rd, Bristol, Rhode Island 02809

Item D1.

TOWN CLERK'S OFFICE
Melissa Cordeiro, Town Clerk

10 Court Street
Bristol, RI 02809
Tel. 401-253-7000
Fax. 401-253-2647
Email:Mcordeiro@bristolri.gov

MEMORANDUM

TO: Steven Contente
TOWN ADMINISTRATOR

FROM: Melissa Cordeiro
COUNCIL CLERK

DATE: September 20, 2023

RE: Robert McNeil, McNeil Design Collaborative, Inc., d/b/a The Northeast Golf Company (Bristol Golf Park) re - Request for One Additional Class BV Limited Liquor License

---

May we please have your recommendation or the recommendation of the department head you deem appropriate in order for the Council to review the request at the regular Town Council Meeting to be held on **October 4, 2023**.

All items for this docket must be received in the Clerk's office before 12:00 noon on Wednesday, September 27, 2023. All and any items received after the deadline will be held until the next council agenda.

Thank you for your cooperation and prompt reply.
Attachment

Bristol Fire Department

D1A

Inter Office Memorandum

TOWN CLERK'S OFFICE
BRISTOL, RHODE ISLAND
2023 SEP 21 PM 1:20

To: Steven Contente, Town Administrator

From: Michael DeMello, Fire Chief

cc: File

Date: September 20, 2023

Re: License Recommendation, October 4 Council Meeting

The fire department has reviewed the license request presented as follows:

1. Additional BV Limited Liquor

   Robert McNeil, McNeil Design Collaborative Inc., d/b/a The Northeast Golf Company (Bristol Golf Park)

   96 Broadcommon Road

There is no objection to the granting of said license provided the applicant is compliant with all applicable laws, codes, ordinances, and/or other compliancy requirements.

Concur
STEVEN CONTENTE
Town Administrator

TOWN COUNCIL
NOV 15 2023
MEETING

TOWN COUNCIL
OCT 04 2023
MEETING

Bristol Police Department

395 METACOM AVENUE BRISTOL, RHODE ISLAND 02809
TELEPHONE (401) 253-6900

KEVIN M. LYNCH
Chief of Police

D13

BRISTOL POLICE DEPARTMENT PETITION REVIEW FORM

DATE FILED: 09-20-2023

PETITION DESCRIPTION:

Robert McNeil, McNeil Design Collaborative Inc. d/b/a The Northeast Golf Company (Bristol Golf Park)-request for One additional Class BV Limited Liquor Licene

TOWN CLERK'S OFFICE
BRISTOL, RHODE ISLAND
2023 SEP 27 AM 9:12

PERSON/S FILING PETITION: Robert McNeil

☐ **LICENSE RENEWAL** ☑ **NEW PETITION**

REVIEW:

- ☐ **APPROVED**
- ☑ **CONDITIONAL APPROVAL**
- ☐ **DENIED**
- ☐ **FORWARD TO ANOTHER DEPARTMENT FOR REVIEW**

NOTES:

After reviewing this petition, there is no known reason for denial of this additional license provided that all laws and ordinances governing this practice are followed to include hours of operation and alcohol service restrictions for Class BV Limited Liquor License. If approved by the Town Council, I do recommend a 6-month review be conducted to ensure that we do not have an increase in complaints or calls for service to this establishment.

It should be noted that upon my inspection of the property, I observed that the building is currently a mobile trailer. See attached photo

REVIEWING OFFICER: Lt. Roman Wozny
DATE COMPLETED: 09-27-23

Concur
STEVEN CONTENTE
Town Administrator

TOWN COUNCIL
OCT 04 2023
MEETING

TOWN COUNCIL
NOV 15 2023
MEETING

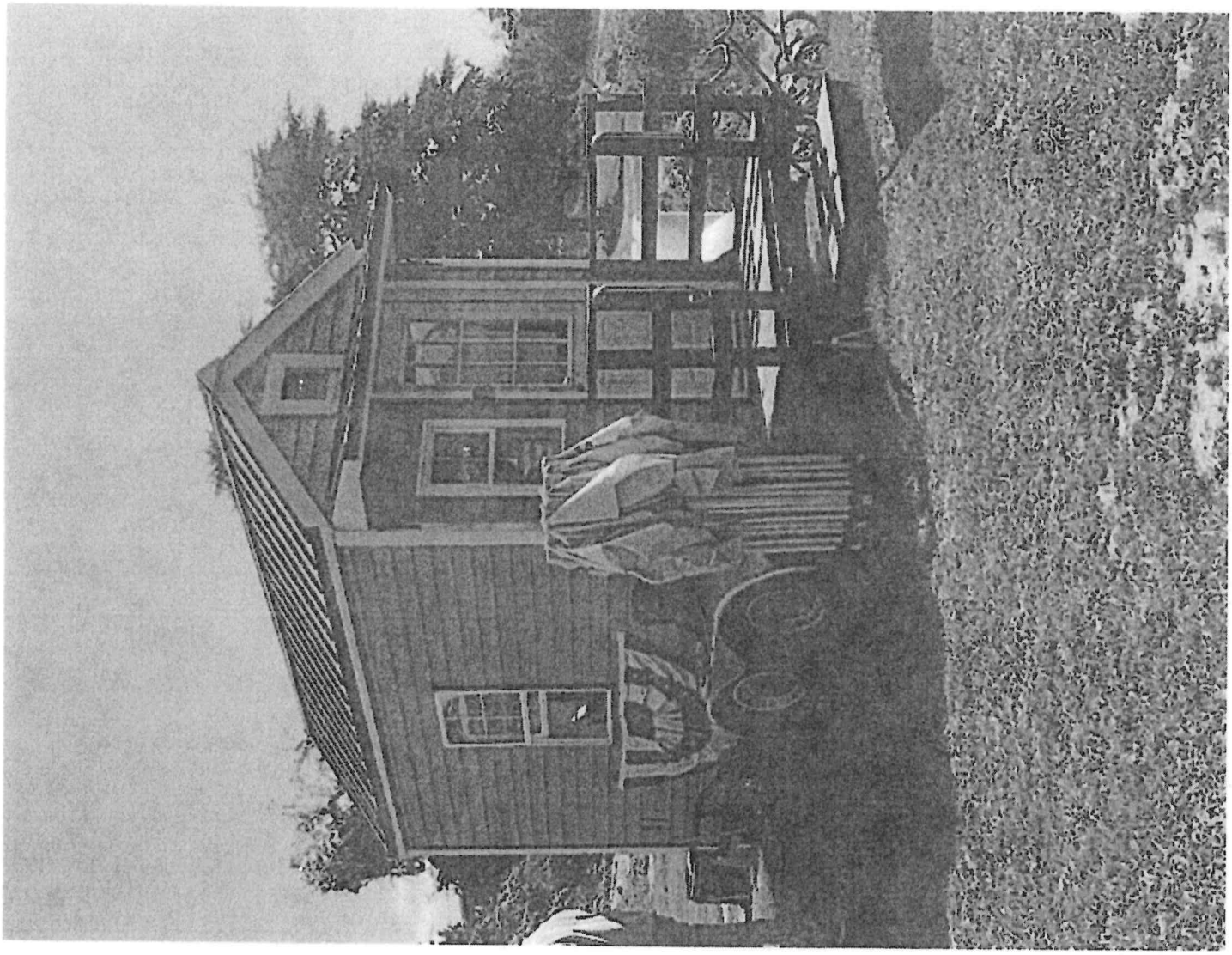

D 1C

Town of Bristol, Rhode Island

Department of Community Development

235 High Street
Bristol, RI 02809
bristolri.gov 401-253-7000

Mailing address: 10 Court Street
Bristol, RI 02809

September 20, 2023

Diane W.

TO: Steven Contente, Town Administrator

FROM: Diane M. Williamson, Director

RE: Petition for Additional BV Limited Liquor License
McNeil Design Collaborative, Inc. d/b/a The Northeast Golf Company
Bristol Golf Park, 96 Broadcommon Road

2023 SEP 21 PM 1:24
TOWN CLERK'S OFFICE
BRISTOL, RHODE ISLAND

I have reviewed the petition for an Additional BV Limited Liquor License for the Bristol Golf Park at 96 Broadcommon Road.

I have no objection to the issuance of this license.

Coulyn
STEVEN CONTENTE
Town Administrator

TOWN COUNCIL
NOV 15 2023
MEETING

TOWN COUNCIL
OCT 04 2023
MEETING

Town of Bristol, Rhode Island

D1D

Department of Community Development

10 Court Street
Bristol, RI 02809
www.bristolri.us
401-253-7000

September 27, 2023

TOWN CLERK'S OFFICE
BRISTOL, RHODE ISLAND
2023 SEP 27 PM 3:02

TO: Steven Contente, Town Administrator

FROM: Edward M. Tanner, Principal Planner / Zoning Officer

RE: Petition for BV Liquor License

Northeast Golf Company (Bristol Golf Park)

I have reviewed the above petitions and have no objections to the request. The Bristol Golf Park property is located within the Open Space (OS) zoning district; and a golf course is a permitted use in the OS zone. The limited sale of liquor, if it is associated with the golf course use, is considered accessory and incidental to the principal use of the property as a golf course.

Thank you for the opportunity to comment.

Concur

STEVEN CONTENTE
Town Administrator

TOWN COUNCIL
NOV 15 2023
MEETING

TOWN COUNCIL
OCT 04 2023
MEETING

D3. Robert McNeil, McNeil Design Collaborative, Inc., d/b/a The Northeast Golf Company (Bristol Golf Park), 96 Broadcommon Road re- request for a Dancing and Entertainment License

a. recommendation - Town Administrator and Fire Chief

b. recommendation - Town Administrator and Chief of Police

TOWN COUNCIL
OCT 04 2023
MEETING

Sweeney/Teixeira- Voted unanimously to continue the matter to the November 15, 2023, council meeting.

TOWN COUNCIL
NOV 15 2023
MEETING

Item D2.

LICENSE REQUEST: **DANCING & ENTERTAINMENT LICENSE**
Expires: July 1, 2024

PETITION TO THE TOWN COUNCIL

To the Honorable Town Council of the Town of Bristol:
The undersigned hereby respectfully requests of
your Honorable Body to be granted a

DANCING & ENTERTAINMENT LICENSE

NAME OF ESTABLISHMENT: BRISTOL GOLF PARK

ADDRESS: 96 BROADCOMMON RD
BRISTOL RI 02908

NAME OF APPLICANT: MAZEIL DESIGN COLLABORATIVE, DBA/
THE NORTHEAST GOLF COMPANY

HOURS OF OPERATION: 6 AM – 10 PM

2023 SEP 19 PM 12:54
TOWN CLERK'S OFFICE
BRISTOL, RHODE ISLAND

☐ **Dancing & Entertainment License Petition & $100 Fee (payable after Council approves license)**

☐ **Sketch of proposed location for entertainment**

Please attend the Council Meeting on 10.4.2023

Petition must be returned by

Petition mailed on

Date Received: _____

*SIGNATURE: [signature]
NAME: Robert Mazeil
ADDRESS:
TOWN: B
DATE OF BIF
BUSINESS TE 64
HOME TELEI 85
EMAIL: rm pany.com

TOWN COUNCIL
OCT 04 2023
MEETING

TAX STAMP

TO BE USED BY FINANCE DEPARTMENT

*BY SIGNING THIS PETITION, I CONSENT TO EXAMINATION AND RELEASE OF RECORDS AND INFORMATION REGARDING MY BACKGROUND, INCLUDING POLICE RECORDS, EDUCATIONAL INFORMATION, RESIDENCE RECORDS, AND ANY COURT RECORDS.

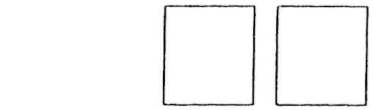

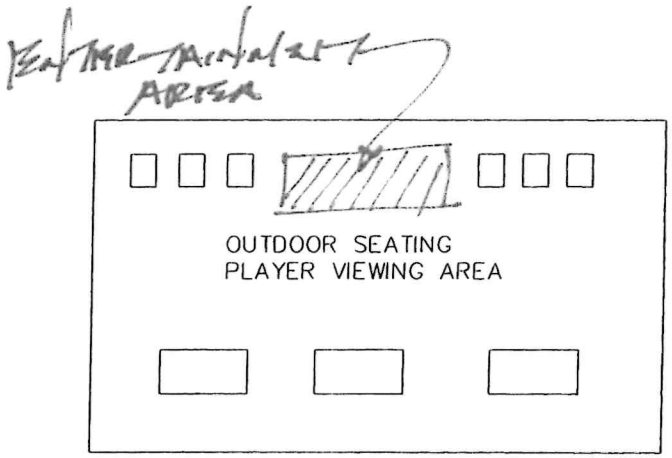

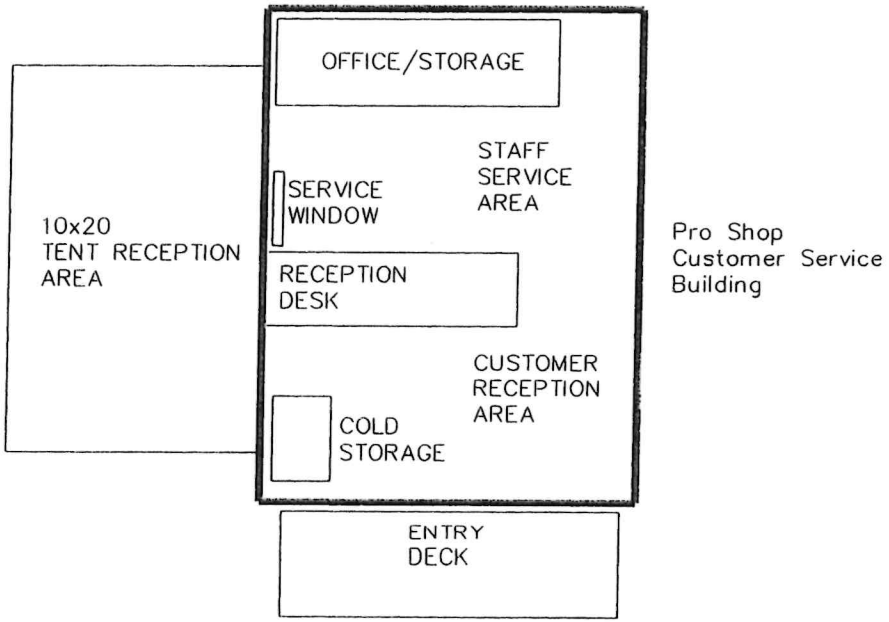

SERVICE AREA PLAN

Bristol Golf Park
96 Broadcommon Road
Bristol, RI 02809

Item D2.

TOWN CLERK'S OFFICE
Melissa Cordeiro, Town Clerk

10 Court Street
Bristol, RI 02809
Tel. 401-253-7000
Fax. 401-253-2647
Email:Mcordeiro@bristolri.gov

MEMORANDUM

TO: Steven Contente
TOWN ADMINISTRATOR

FROM: Melissa Cordeiro
COUNCIL CLERK

DATE: September 20, 2023

RE: Robert McNeil, McNeil Design Collaborative, Inc., d/b/a The Northeast Golf Company (Bristol Golf Park), re - request for a Dancing and Entertainment License

---

May we please have your recommendation or the recommendation of the department head you deem appropriate in order for the Council to review the request at the regular Town Council Meeting to be held on **October 4, 2023**.

All items for this docket must be received in the Clerk's office before 12:00 noon on Wednesday, September 27, 2023. All and any items received after the deadline will be held until the next council agenda.

Thank you for your cooperation and prompt reply.
Attachment

D2A

Bristol Fire Department

Inter Office Memorandum

To: Steven Contente, Town Administrator

From: Michael DeMello, Fire Chief

cc: File

Date: September 19, 2023

Re: License Recommendation, October 4 Council Meeting

The fire department has reviewed the license request presented as follows:

1. Dancing & Entertainment
2. Robert McNeil, McNeil Design Collaborative Inc., d/b/a The Northeast Golf Company (Bristol Golf Park)

   96 Broadcommon Road

There is no objection to the granting of said license provided the applicant is compliant with all applicable laws, codes, ordinances, and/or other compliancy requirements.

TOWN COUNCIL
NOV 15 2023
MEETING

TOWN COUNCIL
OCT 04 2023
MEETING

Bristol Police Department

395 METACOM AVENUE BRISTOL, RHODE ISLAND 02809
TELEPHONE (401) 253-6900

KEVIN M. LYNCH
Chief of Police

D2B

BRISTOL POLICE DEPARTMENT PETITION REVIEW FORM

DATE FILED: 09-20-2023

PETITION DESCRIPTION:

Robert McNeil NcNeil Design Collaborative Inc. d/b/a The Northeast Golf Company (Bristol Golf Park)- Request for a Dancing and Entertainment License

PERSON/S FILING PETITION: Robert McNeil

☐ **LICENSE RENEWAL** ☑ **NEW PETITION**

REVIEW:

- ☐ **APPROVED**
- ☑ **CONDITIONAL APPROVAL**
- ☐ **DENIED**
- ☐ **FORWARD TO ANOTHER DEPARTMENT FOR REVIEW**

NOTES:

Robert McNeil is requesting a Dance and Entertainment license for the Bristol Golf Park, 96 Tupelo St. After reviewing the petition there is no known reason to deny this petition provided the petitioner follows all Laws and Ordinances pertaining to such license to include acceptable noise levels set forth by the Noise Ordinance. If approved by the Town Council, I recommend a 6-month review be conducted to ensure that we do not have an increase in noise complaints.

REVIEWING OFFICER: Lt. Roman Wozny
DATE COMPLETED: 09-27-23

TOWN COUNCIL
NOV 15 2023
MEETING

TOWN COUNCIL
OCT 04 2023
MEETING

LICENSE REQUEST: **PUBLIC LAUNDRY LICENSE**
Expires: July 1, 2024 (New owners

PETITION TO THE TOWN COUNCIL

To the Honorable Town Council of the Town of Bristol:
The undersigned hereby respectfully requests of
your Honorable Body to be granted a

PUBLIC LAUNDRY LICENSE
FOR: STAR LAUNDROMAT (FKA) East Bay Laundromat
(NAME OF ESTABLISHMENT)

AT: 26 Gooding Ave Bristol RI
(ADDRESS OF ESTABLISHMENT)

BY: Kyle Olsen
(NAME OF APPLICANT)

☐ **Laundry License Petition & Fee ($10 - *payable after Council issues license*)**
☐ **4th Quarter Taxes must be paid prior to issuance of license**

This application will be considered during the Council Meeting of: Nov 15 2023

Petition must be returned by: _____

Petition to applicant mailed: _____

Date Received: _____

*SIGNATURE: Kyle Olsen
NAME: Kyle Olsen
ADDRESS: _____
TOWN: Sc
DATE OF BI
BUSINESS T
HOME TELE
EMAIL: D

TOWN COUNCIL
NOV 15 2023
MEETING

TAX STAMP

TO BE USED BY FINANCE DEPARTMENT

*BY SIGNING THIS PETITION, I CONSENT TO EXAMINATION AND RELEASE OF RECORDS AND INFORMATION REGARDING MY BACKGROUND, INCLUDING POLICE RECORDS, EDUCATIONAL INFORMATION, RESIDENCE RECORDS, AND ANY COURT RECORDS.

TOWN CLERK'S OFFICE

Melissa Cordeiro, Town Clerk

10 Court Street
Bristol, RI 02809
Tel. 401-253-7000
Fax. 401-253-2647
Email:Mcordeiro@bristolri.gov

MEMORANDUM

TO: Steven Contente
TOWN ADMINISTRATOR

FROM: Melissa Cordeiro
COUNCIL CLERK

DATE: October 30, 2023

RE: Kyle Olsen, Star Laundromat f/k/a East Bay Laundromat, 26 Gooding Avenue re - Request a Public Laundry License (new ownership)

May we please have your recommendation or the recommendation of the department head you deem appropriate in order for the Council to review the request at the regular Town Council Meeting to be held on **November 15, 2023**.

All items for this docket must be received in the Clerk's office before 12:00 noon on Wednesday, November 8, 2023. All and any items received after the deadline will be held until the next council agenda.

Thank you for your cooperation and prompt reply.
Attachment

Town of Bristol, RI

WATER POLLUTION CONTROL DEPARTMENT
2 PLANT AVENUE
BRISTOL, RI 02809-3015
(401) 253-8877 Fax: (401) 253-2910
Pretreatment Department, Shealyn A. Davey

D3
TOWN HALL
10 COURT STREET
BRISTOL, RI 02809
(401) 253-7000

DATE: November 8, 2023

TO: Steven Contente
Town Administrator

FROM: Shealyn A. Davey
Chemist/Pretreatment Coordinator

RE: Request for Public Laundry License – Kyle Olsen, Star Laundromat (FKA East Bay Laundromat), 26 Gooding Ave.

Concerning the public laundry license for the above business, my department has no objections to the above petition and supports the request. This business location has been properly permitted, is in good standing, and has no history of violations. I have spoken with the new owner about filling out a new application and the process of transferring the current permit to his name.

Sincerely,

Shealyn A. Davey
Pretreatment Coordinator

TOWN COUNCIL
NOV 15 2023
MEETING

Intoxicating Beverage Licenses - Expire 12/1/23

Establishment	DBA	Contact	Street
1776 Liquors, Ltd.	1776 Liquors	Joseph M. Brito, Jr.	597 Metacom Avenue
Bristol Liquors, Inc.	Bristol Liquors	Dhaval Patel	390 Metacom Avenue
Mt. Hope Liquors, Inc.	Mt. Hope Liquor Store	Dolores A. Teixeira	678 Hope Street
Twelfth Night Sales, Inc.	Viola's Liquor Store	Michael S. Brito, Jr.	219 Wood Street
BHI LLC	Bristol Harbor Inn	Nancy Keating/Donald McCall	259 Thames Street **
AZJ Thames St, LLC	Aidan's Pub	Jeffrey Quinlan	5 John Street
205 Thames, LLC	Baba Sushi	Weidong Wang	205 Thames Street
Pearl Holdings LLC	The Nest	Andrew Breslin	29 State Street
Liberatos Lounge and Restaurant LLC	The Beach House	Gerry Liberatos	805 Hope Street
Scooter Hospitality, LLC	xThe Beehive Café	Sherry Scott	10 Franklin Street
Borealis Coffee Company, LLC	Borealis Coffee Company	Brian Dwiggins	500 Wood St., Unit 113
Brick, LLC	Brick Pizza Co.	Jordan Sawyer	500 Wood St. Unit 211
Bristol House of Pizza, Inc.	Bristol House of Pizza	Demetrula Gatos	55 State Street
East Bay Restaurant Group Corp	Bristol Oyster Bar	Jordan Sawyer	448 Hope Street
Café Central, Ltd.	Café Central	Fernando Afonso	173 Bradford Street
Moreno, LLC	Don Patron Mexican Grill & Cantina	Jorge Moreno	200 Gooding Avenue
Carmina Benevides	Casual Inn	Carmina Benevides	170 Franklin Street
Bristol Golf Club, Inc.	The Clubhouse	Theresa Francis	95 Tupelo Street
Common Pub & Grille, Inc.	Common Pub & Grille	Courtney Poissant	421 Wood Street
Thames Street Landing Tavern Co., LLC	DeWolf Tavern	Sai Viswanath	259 Thames Street **
Twelve Catering, LLC	Foglia	Peter Carvelli	31 State Street
AZJ Thames St, LLC	Harbor House	Jeffrey Quinlan	198 Thames Street
Jacky's Galaxie Bristol, Inc.	Jacky's Galaxie Restaurant	Jacky Ko/Val	383 Metacom Avenue
RIRO Enterprises, Inc.	Judge Roy Bean Saloon	Zachary Rivers	1 State Street **
JG & BD Tavern, Inc.	Kinsmen Tavern	Robert Drew	241 State Street
Marcassin, LLC	Le Central	Jesse James	483 Hope Street

TOWN COUNCIL
NOV 15 2023

Intoxicating Beverage Licenses - Expire 12/1/23

Establishment	DBA	Contact	Street
Leo's Pizzeria & Deli, Inc.	Leo's Ristorante	Paul Mancieri	365 Hope Street
The Lobster Pot, Inc.	Lobster Pot	Jeffrey Hirsh	119-121 Hope Street
WKOC, LLC	Portside Tavern	Richard Corrente	444 Thames Street
Quito's Shellfish & Restaurant, Inc.	Quito's Shellfish & Restaurant	Albert P. Quito	411 Thames Street
Vanderhoof, Inc.	Roberto's	Richard Corrente	450 Hope Street
S. S. Dion, Inc.	S. S. Dion	Stephen Dion	520 Thames Street
Sakuratani Ramen & Izakaya, Inc.	Sakuratani Ramen	Xinhong Wang	531 Wood Street
Libegoff Restaurant LLC	Libegoff Restaurant DBA Thames Waterside	Gerry Liberatos	251 Thames Street
The Franklin, LLC	The Franklin	David Fierabend	195 Franklin Street **
Wood Street Café, LLC	Wood Street Café	Sebastian Wordell	260 1/2 Wood Street
Basil & Bunny LLC	Basil & Bunny	Mathiew Medeiros	500 Wood St Unit 214
M & T's Pizzeria	Pio's Pizzeria	Tina Micheletti	381B Metacom Ave
Pizza Wave Bristol, Inc.	The Wave	Anastasios Barakos	400 Metacom Avenue
Carvalho Group, LLC	Pisco y Tequila Bistro	Jennifer Medina	382 Thames Street
Qhali Corporation ***	Qhali Restaurant	Alicia Saldana	34 Gooding Avenue
Riccotti's of Bristol LLC	Riccotti's Sandwich Shop	Benjamin Howarth	11 Gooding Avenue
Sunset Café		Fabio Lopes	499 Hope Street
Bristol County Lodge #1860 BPOE	Bristol County Elks	Richard E. Rensehausen	1 Constitution Street
Bristol Sports Club	Bristol Sports Club	Elisio Castro	417 Wood Street
Bristol Yacht Club	Bristol Yacht Club	Chris Healey	101 Poppasquash Road
Cup Defenders Association	Cup Defenders Association	Steve Cavalieri	230 Wood Street **
Lincoln Club	The Lincoln Club	Carlos Medeiros	9 St. Elizabeth Street **
Anthony C. Almeida VFW Post #237	VFW	Armand Pereira	850 Hope Street
NOT RENEWING			
A & J Restaurant Enterprises Inc.	Nacho Mamma's	John R. Lesieur	76 State Street
T.W.A., Inc.	Cedar's Hookah Lounge (not issued)	Toufic Assi	576 Metacom Avenue #4

LICENSE REQUEST: **CLASS A INTOXICATING BEVERAGE LICENSE RENEWAL**
EXPIRES: DECEMBER 1, 2024

PETITION TO THE TOWN COUNCIL

To the Honorable Town Council of the Town of Bristol:
The undersigned hereby respectfully requests of your Honorable Body to be granted a

CLASS A INTOXICATING BEVERAGE LICENSE RENEWAL

NAME OF ESTABLISHMENT: 1776 Liquors Ltd d/b/a 1776 Liquors

ADDRESS: 597 Metacom Avenue, Bristol, RI 02809

APPLICANT NAME: Joseph M. Brito, Jr.

HOURS OF OPERATION: 9:00am - 9:00pm

2023 OCT -4 PM 1:34
TOWN CLERK'S OFFICE
BRISTOL, R.I.

Fee for License: $800 per year plus advertising costs.
(Payable after Council approves the license.)

Please attend the Council Meeting on:
November 15, 2023

PETITION MUST BE RETURNED BY: OCTOBER 19, 2023
Petition to applicant mailed:
September 23, 2023

Date Returned: _____

*SIGNATURE: Joseph M. Brito, Jr.
NAME: Joseph M. Brito, Jr.
ADDRESS:
TOWN: B
DATE OF B
BUSINESS
HOME TEL
EMAIL: _____

TOWN COUNCIL
NOV 15 2023
MEETING

TAX STAMP

TO BE USED BY FINANCE DEPARTMENT

*BY SIGNING THIS PETITION, I CONSENT TO EXAMINATION AND RELEASE OF RECORDS AND INFORMATION REGARDING MY BACKGROUND, INCLUDING POLICE RECORDS, EDUCATIONAL INFORMATION, RESIDENCE RECORDS, AND ANY COURT RECORDS.

LICENSE REQUEST: **CLASS A INTOXICATING BEVERAGE**
LICENSE RENEWAL
EXPIRES: DECEMBER 1, 2024

PETITION TO THE TOWN COUNCIL

To the Honorable Town Council of the Town of Bristol:
The undersigned hereby respectfully requests of your Honorable Body to be granted a

CLASS A INTOXICATING BEVERAGE LICENSE RENEWAL

NAME OF ESTABLISHMENT: SHANVI BRISTOL LLC / DBA- BRISTOL LIQUORS

ADDRESS: 390 METACOM AVE, UNIT 6, BRISTOL, RI, 02809

APPLICANT NAME: DHAVAL PATEL

HOURS OF OPERATION: MON -- SAT 9 AM to 10 PM
SUN 10 AM to 6 PM

TOWN CLERK'S OFFICE
BRISTOL, R.I.
2023 SEP 27 PM 3:16

Fee for License: $800 per year plus advertising costs.
(Payable after Council approves the license.)

Please attend the Council Meeting on:
November 15, 2023

PETITION MUST BE RETURNED BY: OCTOBER 19, 2023
Petition to applicant mailed:
September 23, 2023

Date Returned: _____

*SIGNATURE: D.R.Patel

NAME: DHAVAL PATEL
(PLEASE PRINT NAME OF APPLICANT)

ADDRESS:

TOWN: B

DATE OF B

BUSINESS T

HOME TEL

EMAIL:

TOWN COUNCIL
NOV 15 2023
MEETING

TAX STAMP

TO BE USED BY FINANCE DEPARTMENT

*BY SIGNING THIS PETITION, I CONSENT TO EXAMINATION AND RELEASE OF RECORDS AND INFORMATION REGARDING MY BACKGROUND, INCLUDING POLICE RECORDS, EDUCATIONAL INFORMATION, RESIDENCE RECORDS, AND ANY COURT RECORDS.

LICENSE REQUEST: **CLASS A INTOXICATING BEVERAGE LICENSE RENEWAL**
EXPIRES: DECEMBER 1, 2024

PETITION TO THE TOWN COUNCIL

To the Honorable Town Council of the Town of Bristol:
The undersigned hereby respectfully requests of your Honorable Body to be granted a

CLASS A INTOXICATING BEVERAGE LICENSE RENEWAL

NAME OF ESTABLISHMENT: Mt. Hope Liquors Inc d/b/a Mt. Hope Liquor Store

ADDRESS: 678 HOPE STREET

APPLICANT NAME: Dolores A. Teixeira

HOURS OF OPERATION:
9:00 A.M - 10:00 PM

Fee for License: $800 per year plus advertising costs.
(Payable after Council approves the license.)

2023 OCT 19 PM 1:47
TOWN CLERK'S OFFICE
BRISTOL, R.I.

Please attend the Council Meeting on:
November 15, 2023

PETITION MUST BE RETURNED BY: OCTOBER 19, 2023
Petition to applicant mailed:
September 23, 2023

Date Returned: _____

*SIGNATURE: Dolores A Teixeira
NAME: Dolores A Teixeira
ADDRESS:
TOWN: Bristol
DATE OF B
BUSINESS
HOME TEL
EMAIL:

TOWN COUNCIL
NOV 15 2023
MEETING

TAX STAMP

TO BE USED BY FINANCE DEPARTMENT

*BY SIGNING THIS PETITION, I CONSENT TO EXAMINATION AND RELEASE OF RECORDS AND INFORMATION REGARDING MY BACKGROUND, INCLUDING POLICE RECORDS, EDUCATIONAL INFORMATION, RESIDENCE RECORDS, AND ANY COURT RECORDS.

LICENSE REQUEST: **CLASS A INTOXICATING BEVERAGE LICENSE RENEWAL**
EXPIRES: DECEMBER 1, 2024

PETITION TO THE TOWN COUNCIL

To the Honorable Town Council of the Town of Bristol:
The undersigned hereby respectfully requests of your Honorable Body to be granted a

CLASS A INTOXICATING BEVERAGE LICENSE RENEWAL

NAME OF ESTABLISHMENT: Twelfth Night Sales, Inc. d/b/a Viola's Liquors

ADDRESS: 219 Wood Street, Bristol, RI 02809

APPLICANT NAME: Michael S. Brito Jr.

HOURS OF OPERATION: 9:00am - 9:00pm
Monday - Saturday

2023 OCT -4 PM 1:35
TOWN CLERK'S OFFICE
BRISTOL, R.I.

Fee for License: $800 per year plus advertising costs.
(Payable after Council approves the license.)

Please attend the Council Meeting on:
November 15, 2023

PETITION MUST BE RETURNED BY: OCTOBER 19, 2023
Petition to applicant mailed:
September 23, 2023

Date Returned: _____

*SIGNATURE: _____

NAME: Twelfth Night Sales/ Michael S. Brito, Jr.

ADDRESS: _

TOWN: B

DATE OF BIR

BUSINESS TE

HOME TELEI

EMAIL: ___

TOWN COUNCIL
NOV 15 2023
MEETING

TAX STAMP

TO BE USED BY FINANCE DEPARTMENT

*BY SIGNING THIS PETITION, I CONSENT TO EXAMINATION AND RELEASE OF RECORDS AND INFORMATION REGARDING MY BACKGROUND, INCLUDING POLICE RECORDS, EDUCATIONAL INFORMATION, RESIDENCE RECORDS, AND ANY COURT RECORDS.

LICENSE REQUEST: **CLASS BH INTOXICATING BEVERAGE LICENSE RENEWAL**
EXPIRES: DECEMBER 1, 2024

PETITION TO THE TOWN COUNCIL

To the Honorable Town Council of the Town of Bristol:
The undersigned hereby respectfully requests of your Honorable Body to be granted a

CLASS BH INTOXICATING BEVERAGE LICENSE RENEWAL

NAME OF ESTABLISHMENT: BHI, LLC dba Bristol Harbor Inn

ADDRESS: 259 Thames St, Bristol RI

APPLICANT NAME: Donald McCall

HOURS OF OPERATION: 24hrs

2023 OCT -5 AM 9:18
TOWN CLERK'S OFFICE
BRISTOL, R.I.

Fee for License: $400 per year plus advertising costs.
(Payable after Council approves the license.)

Please attend the Council Meeting on:
November 15, 2023

PETITION MUST BE RETURNED BY OCTOBER 19, 2023

Petition to applicant mailed:
September 23, 2023

Date Returned: _____

*SIGNATURE: _____

NAME: Donald McCall

ADDRESS:

TOWN: S

DATE OF BI

BUSINESS T

HOME TELE

EMAIL: d

TOWN COUNCIL
NOV 15 2023
MEETING

TAX STAMP

TO BE USED BY FINANCE DEPARTMENT

*BY SIGNING THIS PETITION, I CONSENT TO EXAMINATION AND RELEASE OF RECORDS AND INFORMATION REGARDING MY BACKGROUND, INCLUDING POLICE RECORDS, EDUCATIONAL INFORMATION, RESIDENCE RECORDS, AND ANY COURT RECORDS.

LICENSE REQUEST: **BV INTOXICATING BEVERAGE LICENSE RENEWAL**
EXPIRES: DECEMBER 1, 2024

PETITION TO THE TOWN COUNCIL

To the Honorable Town Council of the Town of Bristol:
The undersigned hereby respectfully requests of your Honorable Body
to be granted a

BV INTOXICATING BEVERAGE LICENSE RENEWAL

NAME OF ESTABLISHMENT: Aidan's Pub

ADDRESS: 5 John St

APPLICANT NAME: Jeffrey Quinlan

HOURS OF OPERATION: 11:30 - 1AM

Fee for License: $1300 per year plus advertising costs
Victualling License: $75 per year
(Payable after Council approves the license.)

Please attend the Council
Meeting on:
November 15, 2023

PETITION MUST BE RETURNED
BY: October 19, 2023

Petition to applicant mailed:
September 23, 2023

Date Returned: _____

*SIGNATURE: _____
NAME: Jeff Quinlan
ADDRESS: 122
TOWN: W
DATE OF BI
BUSINESS TI
HOME TELE
EMAIL: ___

2023 OCT 20 PM 1:36

TOWN COUNCIL
NOV 15 2023
MEETING

TAX STAMP

TO BE USED BY FINANCE DEPARTMENT

*BY SIGNING THIS PETITION, I CONSENT TO EXAMINATION AND RELEASE OF RECORDS AND INFORMATION REGARDING MY BACKGROUND, INCLUDING POLICE RECORDS, EDUCATIONAL INFORMATION, RESIDENCE RECORDS, AND ANY COURT RECORDS.

AIDAN'S PUB

Menu

Aidan's Pub MENU

APPETIZERS

AIDAN'S COMBO 13
MOZZARELLA STICKS | CHICKEN TENDERS | JALAPENO POPPERS | BUFFALO STYLE WEXFORD WINGS | ONION RINGS | SWEET & SOUR | BLEU CHEESE | MARINARA

AIDAN'S NACHO PLATE 10
CORN CHIPS | MELTED CHEDDAR | ICEBERG LETTUCE | PICO DE GALLO | SOUR CREAM | JALAPENOS |
ADD BEEF CHILI 4
ADD CHICKEN 4
ADD GUACAMOLE 2

MOZZARELLA STICKS 8

CHICKEN TENDERS 10
SERVED WITH SWEET & SOUR SAUCE

BONELESS BUFFALO TENDERS 10
CELERY | BLEU CHEESE

FRIED CALAMARI 11

NEW ENGLAND STUFFIES 8
STUFFED QUAHOGS | COCKTAIL SAUCE | LEMON

POTATO SKINS 9
CORNED BEEF REUBEN STYLE
BACON & CHEDDAR STYLE OR
CHILI & CHEDDAR STYLE

RILEY'S CURRY CHIPS 8
HAND CUT FRIES | CURRY SAUCE

SPINACH & ARTICHOKE DIP 11

SMOKED IRISH SALMON 13
SMOKED SALMON | HORSERADISH CREAM | CAPERS | RED ONION | TOAST

CLAM CAKES 3 PC 3 6 PC 5 12 PC 8

WEXFORD WINGS 6 PC 9 12 PC 13
BUFFALO STYLE | CELERY | BLEU CHEESE

SOUP

CUP 5
BOWL 7
BREAD BOWL 10

NEW ENGLAND CLAM CHOWDER
AN AIDAN'S PUB FAVORITE!

RHODE ISLAND CLAM CHOWDER
CLEAR BROTH CHOWDER

AIDAN'S PUB FARMER'S STEW GLUTEN FREE
HOMEMADE BEEF STEW

SOUP OF THE DAY

SANDWICHES

TRADITIONAL REUBEN 13
CORNED BEEF | SWISS CHEESE | SAUERKRAUT | THOUSAND ISLAND DRESSING | GRILLED RYE

O'SHEAS CORNED BEEF SANDWICH 10
HOMEMADE CORNED BEEF | RYE BREAD

TOASTED LIMERICK SANDWICH 11
LIMERICK BACON | MELTED CHEDDAR | SLICED TOMATO | SAUTEED ONIONS | TOASTED RYE BREAD

FISH REUBEN 13
FRIED COD FILET | COLESLAW | SWISS CHEESE | TARTAR SAUCE | GRILLED RYE BREAD

AIDAN'S PUB TURKEY CLUB 11
TURKEY | LETTUCE | TOMATO | BACON | DIJONAISE SPREAD | TOASTED WHITE BREAD

BUFFALO CHICKEN TENDER WRAP 11
LETTUCE TOMATO | BLEU CHEESE DRESSING | TOMATO BASIL WRAP

GALWAY CHICKEN SANDWICH 13
SAUTEED CHICKEN BREAST | GARLIC BUTTER | AMERICAN CHEESE | MUSHROOMS | BRIOCHE

CAJUN CHICKEN SANDWICH 13
SPICY CAJUN SEASONING | AMERICAN CHEESE | MUSHROOMS | SAUTEED ONIONS | BRIOCHE

***SIRLOIN STEAK SANDWICH** 15
HAND CUT 100% ANGUS SIRLOIN STEAK GRILLED TO YOUR LIKING | TORPEDO ROLL
ADD
AMERICAN | SWISS | CHEDDAR | PROVOLONE | BLEU CHEESE | LETTUCE | TOMATO | RAW ONIONS | SAUTEED ONIONS | MUSHROOMS |
LIMERICK BACON $2 | AMERICAN BACON $2

SALADS

CAESAR SALAD 9
ROMAINE LETTUCE | PARMESAN CHEESE | CROUTONS | CREAMY CAESAR DRESSING
CHICKEN 7 STEAK 8 SHRIMP 8 SALMON 12

***STEAK & BLEU CHEESE SALAD** 17
SIRLOIN STEAK | MIXED GREENS | PLUM TOMATOES | RED ONIONS | BLEU CHEESE CRUMBLES | BALSAMIC VINAIGRETTE

Aidan's Pub MENU

PUB FARE

DUBLIN POT PIE 14
AN IRISH FAVORITE!
CHICKEN | PEAS | CARROTS | ONIONS | CELERY
TOPPED WITH A GOLDEN CRUST

SHEPHERD'S PIE 14
A TRADITIONAL IRISH FAVORITE!
GROUND BEEF | PEAS | CARROTS | ONIONS | CELERY
MASHED POTATOES | GRAVY

GRANDMA ENNIS' CHICKEN DINNER 15
SAUTÉED CHICKEN | MUSHROOMS |
BAILEY'S CREAM SAUCE | MASHED POTATOES |
VEGETABLES

MEATLOAF MOUNTAIN 12
GRILLED GARLIC BREAD | TOPPED WITH HOMEMADE MEATLOAF |
MASHED POTATOES | SAUTÉED ONIONS | BEEF GRAVY

THE MEATLOAF DINNER SINGLE 12 DOUBLE 16
HOMEMADE MEATLOAF | BEEF GRAVY |
MASHED POTATOES | VEGETABLES

BANGERS & MASH 13
IRISH SAUSAGES | MASHED POTATOES |
IMPORTED BAKED BEANS | BEEF GRAVY

CURRIED CHICKEN 14
YELLOW CURRY | ONIONS | PEPPERS | CELERY |
OVER RICE | CHOICE OF HOT OR MILD

1/2 RACK OF RIBS 17
STICKY SRIRACHA BOURBON GLAZED |
PUB FRIES | KIMCHI

SEAFARE

AIDAN'S STYLE FISH & CHIPS 17
BEER BATTERED COD FILET | PUB FRIES |
COLESLAW | TARTAR SAUCE

BAKED NEW ENGLAND COD 17
TOPPED WITH HERB BREAD CRUMBS | RICE PILAF |
VEGETABLES

GRILLED SALMON 19
RICE PILAF | VEGETABLES |
CHOICE OF
PLAIN | CAJUN | LEMON & DILL | SOY GINGER

BURGERS

***BURGER BY THE 1/4lb. CUT** 10
4 OZ. BLACK ANGUS ULSTER BURGER |
GRILLED TO YOUR LIKING

***ULSTER BURGER** 14
JUICY 8 OZ. BEEF BURGER |
GRILLED TO YOUR LIKING

BURGER TOPPINGS:

AMERICAN
SWISS
CHEDDAR
PROVOLONE
BLEU CHEESE CRUMBLES
LETTUCE
TOMATO
RAW ONION
SAUTEED ONIONS
SAUTEED MUSHROOMS
AMERICAN BACON 2
LIMERICK BACON 2

THE STEAKS

***THE 8 OZ. TOP SIRLOIN** 17
GRILLED TO YOUR LIKING |
MASHED POTATOES | VEGETABLES

***THE 14 OZ. BLACK ANGUS SIRLOIN** 23
GRILLED TO YOUR LIKING |
TOPPED WITH IRISH WHISKEY GRAVY |
MASHED POTATOES | VEGETABLES

KID'S MENU

HOT DOG & FRIES 6
GRILLED CHEESE & FRIES 6
CHICKEN TENDERS & FRIES 6
KID'S FISH & CHIPS 13

SIDES

MASHED POTATOES & GRAVY 4
RICE PILAF 4
VEGETABLE OF THE DAY 4
COLESLAW 4
MAC & CHEESE 6
SWEET POTATO FRIES 6
ONION RINGS 8
AIDAN'S PUB FRIES SMALL 4 LARGE 6

FOLLOW US

KITCHEN HOURS

Monday – Thursday 11:30AM – 9PM

Friday – Saturday 11:30AM – 10PM

Sunday – 11AM – 9PM

Item E1.

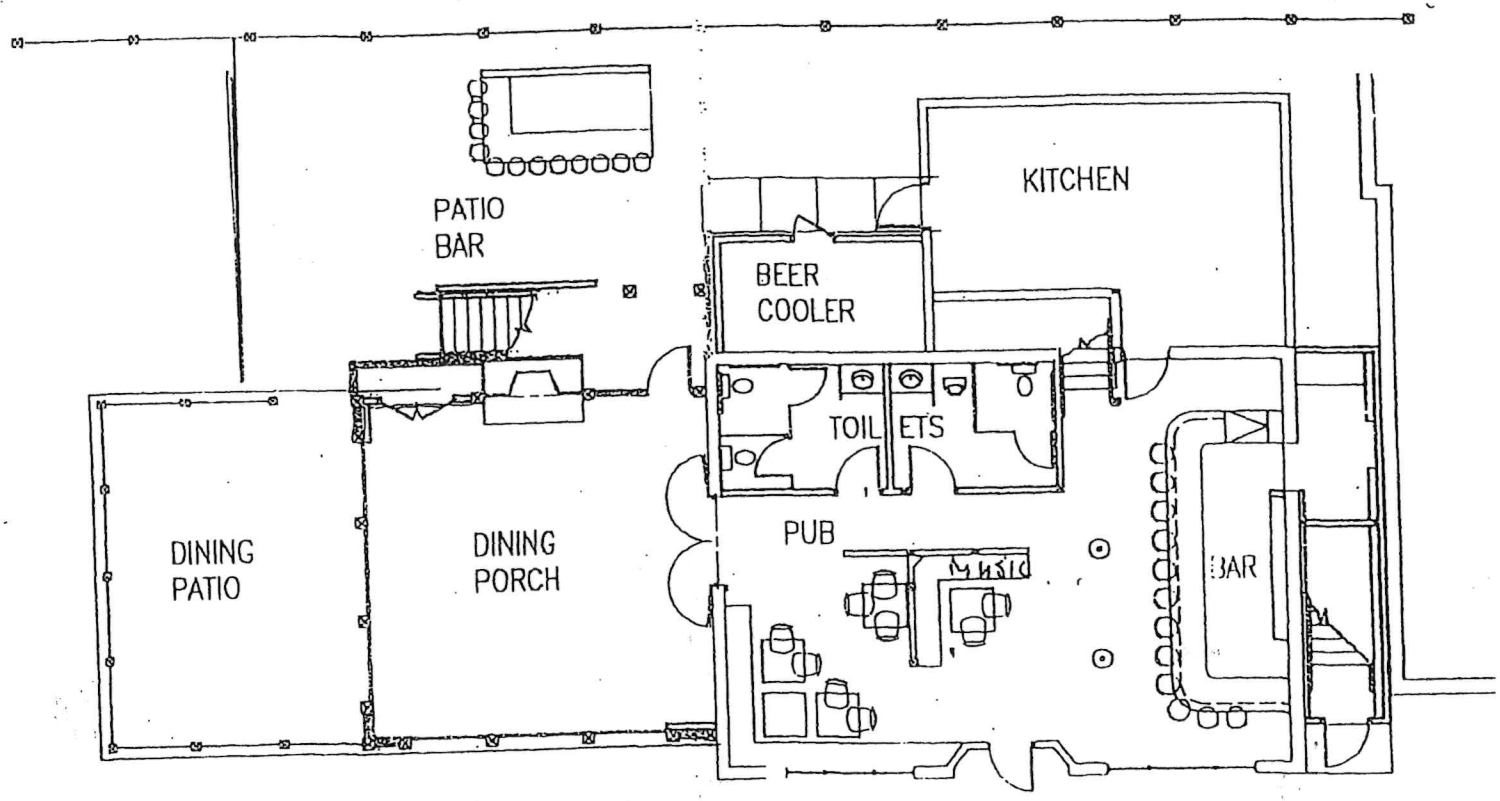

ALAN BERRY ARCHITE
150 chestnut st 5th fl provider

RENOVATIONS TO
ALDAN'S PUB
5 JOHN STREET

FIRST FLOOR PLAN

ALDAN'S PUB
5 JOHN ST

FIRST FLOOR PLAN

LICENSE REQUEST: **BV INTOXICATING BEVERAGE LICENSE RENEWAL**
EXPIRES: DECEMBER 1, 2024

PETITION TO THE TOWN COUNCIL

To the Honorable Town Council of the Town of Bristol:
The undersigned hereby respectfully requests of your Honorable Body
to be granted a

BV INTOXICATING BEVERAGE LICENSE RENEWAL

NAME OF ESTABLISHMENT: Baba Sushi

ADDRESS: 205 Thames St Bristol RI 02809

APPLICANT NAME: Weidong Wang

HOURS OF OPERATION: Tue-Thur 4-9
Fri-Sun 12-9

TOWN CLERK'S OFFICE
BRISTOL, R.I.
2023 OCT 19 AM 8:49

Fee for License: $1300 per year plus advertising costs
Victualling License: $75 per year
(Payable after Council approves the license.)

Please attend the Council
Meeting on:
November 15, 2023

PETITION MUST BE RETURNED
BY: October 19, 2023

Petition to applicant mailed:
September 23, 2023

Date Returned: _____

*SIGNATURE: _____

NAME: Weidong wang

ADDRESS: _____

TOWN: _____

DATE OF BI

BUSINESS TE

HOME TELEF

EMAIL: ad

TOWN COUNCIL
NOV 15 2023
MEETING

TAX STAMP

TO BE USED BY FINANCE DEPARTMENT

*BY SIGNING THIS PETITION, I CONSENT TO EXAMINATION AND RELEASE OF RECORDS AND INFORMATION REGARDING MY BACKGROUND, INCLUDING POLICE RECORDS, EDUCATIONAL INFORMATION, RESIDENCE RECORDS, AND ANY COURT RECORDS.

BABA

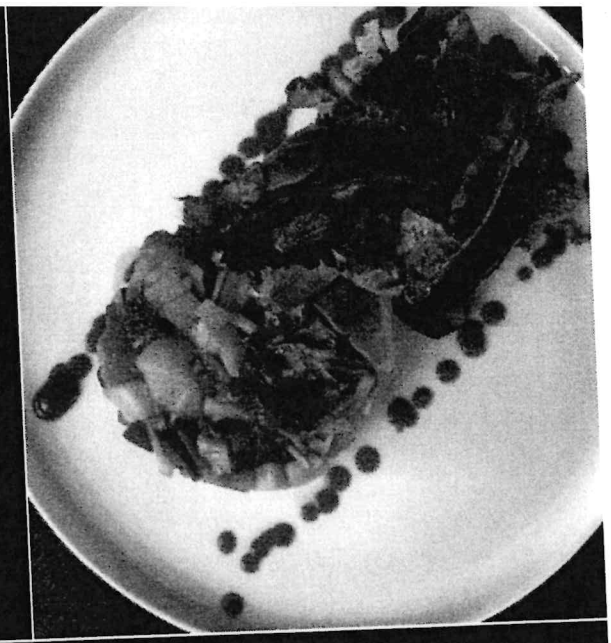

Starters

SOUPS & SALADS

Soups & Salads

Miso 4
Traditional Japanese miso soup served with tofu, seaweed & scallions

Mixed Greens 7
Mixed greens with homemade ginger dressing

Seaweed Salad 8
Traditional Japanese kaiso salad with sesame seeds

Kani Baba Salad 14
Spicy crab stick mixed with mango, cucumber, tempura crunch, masago & spicy mayo

***Spicy Seafood Salad** 17
Blend of sashimi-style seafood with seaweed salad, cucumber, masago & chili sauce

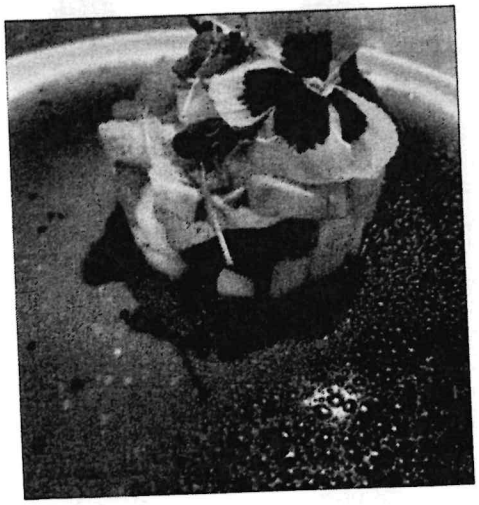

STARTERS: FROM THE KITCHEN

Starters: From the Kitchen

Edamame 7
Steamed soybeans garnished with sea salt

Shumai 9
Crispy, fried shrimp dumplings served with sesame tempura sauce

Gyoza 10
Crispy, fried pork dumplings, served with sesame tempura sauce

Baba Rangoons 14
Four crispy wontons stuffed with homemade lobster & cream cheese filling, served with sesame mango sauce

Baked Mussels 15
4 Mussels baked and topped with kabayaki sauce, Japanese mayo, masago & scallions

Tempura
Lightly battered & delicately fried, served with homemade tempura or sweet chili sauce

- **Vegetable** 11
- **Chicken & Vegetable** 13
- **Shrimp & Vegetable** 15

Hamachi Kama 19
Double-baked tender yellowtail jaw seasoned & served with our homemade teriyaki sauce

Consuming raw or undercooked meats, seafood, shellfish, or eggs may increase your risk of foodborne illness. Before placing your order, please inform your server if anyone in your party has a food allergy.
Prices are subject to change.
** INDICATES RAW INGREDIENTS.*

Starters

STARTERS: FROM THE SUSHI BAR

Starters: From the Sushi Bar

***Baba's Famous Oyster Shooter** 7
Fresh local oyster in our yuzu citrus sauce with a dash of Tabasco, black caviar, scallions & a raw quail egg

***Suno Oysters Supreme**
Local oysters on the half-shell with our homemade yuzu citrus sauce, Tabasco, black caviar & scallions

- 4 pieces 15
- 6 pieces 22
- 12 pieces 40

***Poke Chips** 15
Chopped wild tuna and avocado, topped with homemade spicy mayo, black caviar, scallions and sesame seeds & served with chips

Sushi Spring Rolls 17
Naruto style spring rolls filled with steamed shrimp, spicy crab stick, mango, & tempura crunch, wrapped in hand-sliced cucumber, topped with masago & homemade honey wasabi miso sauce

***Jalapeño Yellowtail** 17
Yellowtail sashimi infused with homemade yuzu citrus sauce, topped with jalapeño & black caviar

***Mango Tuna** 20
Wild bluefin tuna seared & sliced rare, served over avocado with homemade sesame mango salsa

***Sashimi Tartare** 20
Cubed tuna and salmon with avocado, mango & black caviar in yuzu wasabi sauce

***Tuna Tataki** 20
Thinly sliced, seared and rare in the center served with shredded daikon, avocado slices & homemade wasabi miso

Entrées

ENTRÉES

Entrées

Signature Fried Rice
Stir fried sushi rice with fresh Asian vegetables & our mirin hondashi sauce

- Vegetable 17
- Tofu 18
- Chicken 19
- Steak 20
- Shrimp 20

Asian Stir Fry
Baba classic stir fried vegetables tossed with Japanese udon noodles

- Vegetarian 19
- Chicken & Shrimp 24

Teriyaki
Served with steamed rice

- Chicken with Tempura Veggies 24

Desserts

DESSERTS

Desserts

Ice Cream 7
Please ask your server for our seasonal flavors

Banana Flambé 9
Fresh Banana drizzled with homemade banana butter cream sauce, whipped cream, & chocolate sauce, ignited at your table

Fresh Baked, Local Dessert 10
Please ask your server for available options

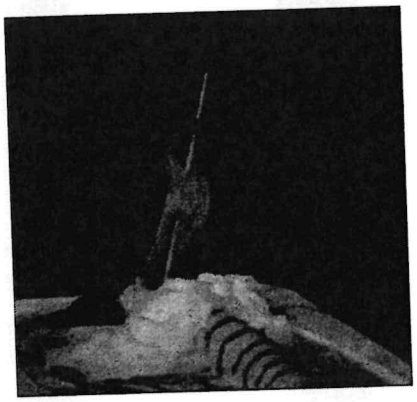

NIGIRI		SASHIMI		NIGIRI: 2 Pieces per order. SASHIMI: 4 Pieces per order *except for Uni, Ikura, & Tobiko.*	
10		13		**Maguro***	Tuna
8.75		11.75		**Sake***	Salmon
8.75		11.75		**Hamachi***	Yellowtail
10		13		**Unagi**	Eel
8.25		11.25		**Ebi**	Shrimp
9.25		12.25		**Hotate***	Scallop
8.25		11.25		**Suzuki***	Striped Bass
8.25		11.25		**Tobiko***	Flying Fish Roe *(with quail egg 2 extra)*
9.75		12.75		**Ikura***	Salmon Roe *(with quail egg 2 extra)*
9.25		12.25		**Tako**	Octopus
8.25		11.25		**Kunnei-Sake***	Smoked Salmon
8.25		11.25		**Shiro Maguro***	Escolar
M/P		M/P		**Uni***	Sea Urchin *(with quail egg 2 extra)*
M/P		M/P		**Kani**	Alaskan King Crab

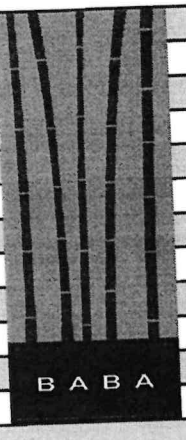

QTY		SET MENU	SELECTION OF THE CHEF'S CHOICE. *Extra charge for substitutions.*
	40	**Maki Deluxe**	3 rolls; spicy tuna, rainbow & dragon eel
	42	**Nigiri Deluxe**	8 pieces of nigiri & spicy tuna roll
	50	**Sashimi Deluxe**	12 pieces of sashimi & rainbow roll
	62	**Party for 1**	8 pieces of nigiri, 9 pieces of sashimi, spicy tuna roll, California roll
	96	**Party for 2**	12 pieces of nigiri, 12 pieces of sashimi, dragon eel roll, rainbow roll, spicy fish roll
	122	**Party for 3**	16 nigiri, 18 sashimi, shrimp tempura roll, spicy tuna roll, rainbow roll, dragon eel roll

MAKI ROLL		HAND ROLL		NAME	MAKI: A roll sliced into bite size pieces HANDROLL: Cone shape filled ingredients, one piece per order
12		13		**Spicy Tuna***	Chopped bluefin tuna, cucumber, spicy mayo, masago & scallion, topped with tuna
11.50		12.50		**Spicy Salmon***	Chopped salmon, cucumber, spicy mayo, masago & scallion, topped with salmon
11.50		12.50		**Spicy Yellowtail***	Chopped yellowtail, cucumber, spicy mayo, masago & scallion, topped with yellowtail
11.50		12.50		**Spicy Scallop***	Chopped Hokkaido scallop, cucumber, spicy mayo, tempura crunch, masago & scallion
9.50		10.50		**Crunchy Maki**	Crab stick, spicy mayo, tempura crunch, masago & scallion
11		12		**Tuna Avocado***	Tuna with avocado
10.25		11.25		**Salmon Avocado***	Salmon with avocado
11		12		**Unagi Avocado**	Unagi with avocado topped with kabayaki sauce
8.25		9.25		**California**	Crab stick, cucumber & avocado
9.50		10.50		**Philly***	Smoked salmon, cucumber & cream cheese
9.50		10.50		**Alaskan***	Smoked salmon, cucumber & avocado
10.50		11.50		**Shrimp Tempura**	Tempura shrimp, cucumber, avocado, mixed greens, masago, Japanese mayo & kabayaki sauce
11		12		**Park Ave Maki**	Shrimp and asparagus tempura, cream cheese & kabayaki sauce
7		8		**Veggie Maki***	Choice of: Cucumber, avocado, sweet potato tempura OR asparagus tempura
13.50		N/A		**Spider**	Tempura soft shell crab, cucumber, avocado, mixed greens, masago, Japanese mayo & kabayaki sauce
16.50		N/A		**Scorpion**	Eel, cucumber, topped with steamed shrimp, avocado, masago & kabayaki sauce
15.50		N/A		**Caterpillar**	Eel, cucumber, topped with avocado, masago & kabayaki sauce
16.50		N/A		**Dragon Eel**	Tempura shrimp, cucumber, topped with eel, avocado, masago & kabayaki sauce
15.50		N/A		**Godzilla***	Spicy tuna, banana, tempura encrusted, topped with spicy mayo, kabayaki sauce, scallions & masago
16.50		N/A		**Rainbow***	California roll topped with tuna, salmon, white fish, shrimp, avocado, scallion & masago
16		N/A		**Tiger Eye***	Wild tuna, salmon, avocado, tempura encrusted, topped with spicy mayo, kabayaki sauce, scallions & masago
15		N/A		**Torch Maki***	Torched spicy tuna roll topped with black caviar & spicy aioli
M/P		N/A		**Baba Maki**	Spicy Alaskan king crab, cucumber & masago

BUILD YOUR OWN VEGGIE MAKI!

MAKI STARTING AT 7
HANDROLLS STARTING AT 8

1st. vegetable 7, each additional choice as marked.
Add for $1.50 each, circle choices: avocado, cucumber, mango, mixed greens, scallions, asparagus tempura, sweet potato tempura, cream cheese
Sauces: chili sauce, eel sauce, spicy mayo

***All items with an asterisk will contain one or more raw ingredient.** Consuming raw or undercooked meats, seafood, shellfish, or eggs may increase your risk of foodborne illness. Also, before placing your order, please inform your server if anyone in your party has a food allergy. All maki rolls contain rice and nori unless otherwise stated.*

BABA SUSHI

HOUSE SPECIAL MAKI ROLLS

QTY		
	Angel Maki Lobster tail tempura and sweet potato, topped with crab stick & Japanese mayo	20.50
	Rock & Roll Maki* Shrimp tempura and cucumber topped with spicy tuna & kabayaki sauce	17.50
	Dragon's Breath Maki* 🌶 Spicy scallop roll, topped with toasted Japanese mayo, slices of jalapeño & hot chili sauce	18.50
	Fancy Maki* Smoked salmon, cream cheese, and asparagus tempura, wrapped in soy, topped with avocado & kabayaki sauce	15.50
	Lucky Jade Maki Lobster tail tempura and cucumber, topped with avocado & kabayaki sauce	20.50
	Celtic Maki* 🌶 Shrimp tempura and cucumber, topped with spicy tuna, avocado, hot chili & kabayaki sauce	17.50
	Crown Maki Lobster tempura, spicy Alaskan king crab, avocado, and masago, wrapped in soy	M/P
	King Maki Spicy Alaskan king crab, avocado, and masago, tempura style, topped with kabayaki sauce	M/P
	Lion King Maki* Spicy tuna and tempura crunch, topped with tempura Alaskan king crab & kabayaki sauce	M/P
	Sushi Sandwich* Layered tuna, salmon, sushi rice & nori with wasabi miso sauce	20.50
	Volcano Maki California roll topped with baked chopped Hokkaido scallop, masago, crab stick & spicy mayo with scallion garnish	17.50
	Holiday Maki* 🌶 Spicy tuna, fresh mango, mixed greens, avocado, and cucumber in a rice paper wrap, topped with spicy mayo & hot chili sauce	19.50
	Peacock Maki* Wild tuna, salmon, white fish, asparagus, no rice, tempura encrusted, topped with scallion, masago, kabayaki sauce & spicy mayo	15.50
	Ocean's Heart Maki Spicy Alaskan king crab, asparagus tempura, and steamed shrimp, wrapped in soy, topped with avocado & kabayaki sauce	M/P
	Green Fire Maki* 🌶 Shrimp tempura and cream cheese topped with sliced tuna, seaweed salad, kabayaki & chili sauce	17.50
	Haru Maki Lobster tail tempura, cream cheese, greens, wrapped in sesame soy, topped with spicy crab stick, kabayaki and chili sauce & tempura crunch	20.50

* Contains RAW Ingredients | 🌶 is spicy

An 18% gratuity will be added for parties of 8 or more.

***All items without an asterisk will contain one or more raw ingredient.** Consuming raw or undercooked meats, seafood, shellfish, or eggs may increase your risk of foodborne illness. Also, before placing your order, please inform your server if anyone in your party has a food allergy. All maki rolls contain rice and nori unless otherwise stated.*

All tables served alcohol if 21+ indoor + out

BAR

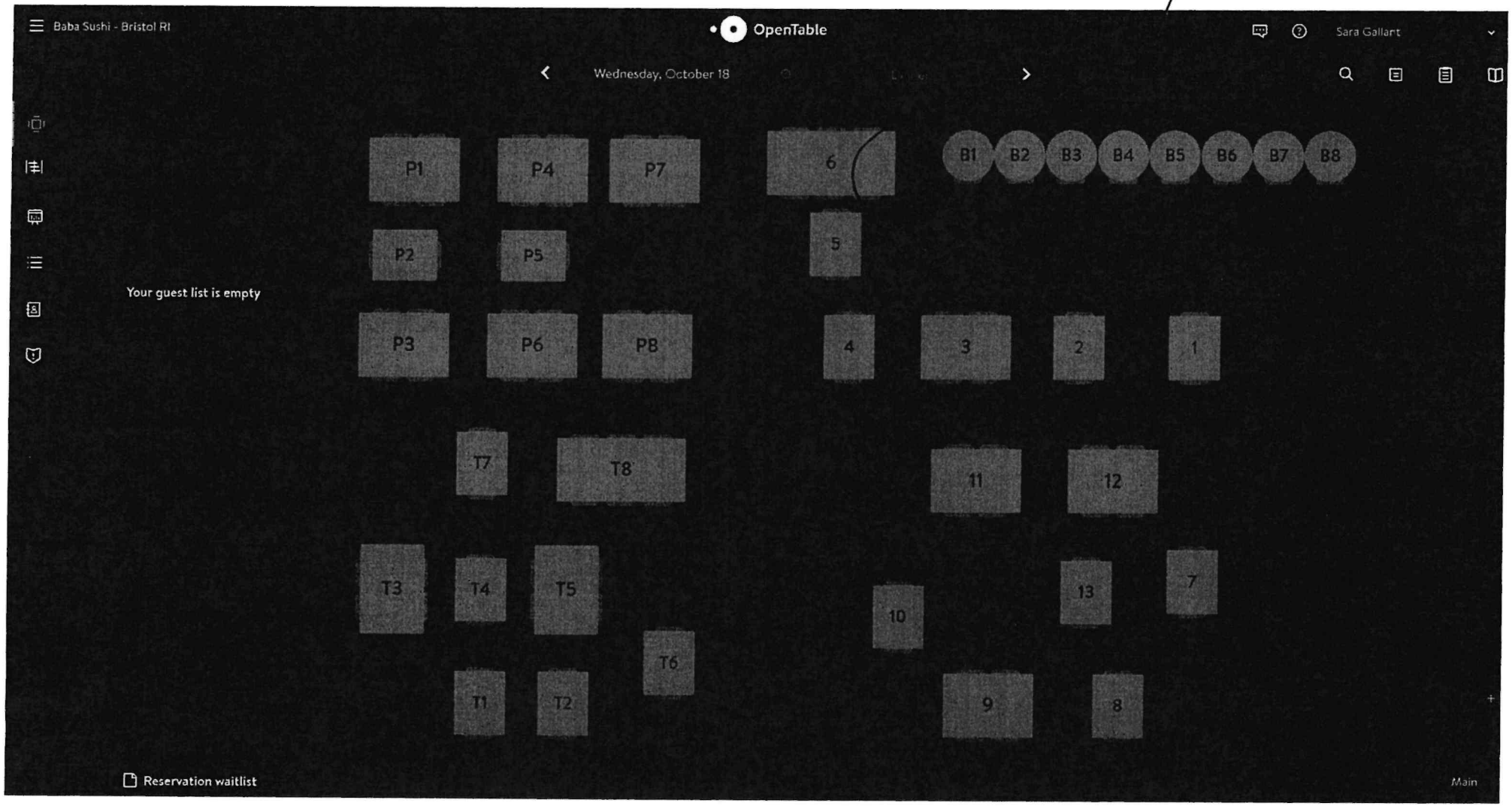

Item E1.

LICENSE REQUEST: **BV INTOXICATING BEVERAGE LICENSE RENEWAL**
EXPIRES: DECEMBER 1, 2024

PETITION TO THE TOWN COUNCIL

To the Honorable Town Council of the Town of Bristol:
The undersigned hereby respectfully requests of your Honorable Body
to be granted a

BV INTOXICATING BEVERAGE LICENSE RENEWAL

NAME OF ESTABLISHMENT: PEARL HOLDINGS, LLC

ADDRESS: 29 State Street, Bristol, RI 02809

APPLICANT NAME: PEARL HOLDINGS, LLC
D/B/A The Nest

HOURS OF OPERATION: 11 AM to 1 AM

TOWN CLERK'S OFFICE
BRISTOL, RHODE ISLAND
2023 OCT 20 PM 3:31

Fee for License: $1300 per year plus advertising costs
Victualling License: $75 per year
(Payable after Council approves the license.)

Please attend the Council
Meeting on:
November 15, 2023

PETITION MUST BE RETURNED
BY: NOVEMBER 1, 2023

Petition to applicant mailed:
September 28, 2023

Date Returned: _____

*SIGNATURE: _____ Andrew Breslin

NAME: Pearl Holdings, LLC

ADDRESS: _____

TOWN: _____

DATE OF BI

BUSINESS T

HOME TELE

EMAIL: _____

TOWN COUNCIL
NOV 15 2023
MEETING

TAX STAMP

TO BE USED BY FINANCE DEPARTMENT

*BY SIGNING THIS PETITION, I CONSENT TO EXAMINATION AND RELEASE OF RECORDS AND INFORMATION REGARDING MY BACKGROUND, INCLUDING POLICE RECORDS, EDUCATIONAL INFORMATION, RESIDENCE RECORDS, AND ANY COURT RECORDS.

The NEST

STARTERS & SALADS

BELFAST SPROUTS 11
Crispy Brussels sprouts tossed in bacon jam, topped with chopped apple sticks & a tarragon aioli

GARLIC SHRIMP 14
Shrimp (6) sautéed in a white wine sauce with sun-dried tomato & garlic served with a toasted baguette

FRIED CALAMARI 14
Lightly breaded fried calamari with pepper rings & garlic served over a bed of Arugula with side of marinara

YOU GOTTA GET THE SPUDS
Choice of fries or pub chips
Truffle Parmesan 10
Curry sauce 8

CHICKEN TENDERS
Boneless tenders (5) plain or tossed 7

CHICKEN WINGS
Chicken wings tossed in your choice of Buffalo, BBQ or Lemon Garlic
6 pc 7
12 pc 13

BUFFALO CHICKEN DIP 12
Served with chips

ROASTED BEET SALAD 15
Roasted beets, goat cheese & pistachios over mesclun mix

CAESAR SALAD 9
Romaine, parmesan & homemade croutons tossed in Caesar dressing

NEST SALAD 15
Iceberg, avocado, hard boiled egg tomato, onion, bacon & Bleu crumbles

ADD CHICKEN $6
ADD SHRIMP $9
TO ANY SALAD

FLATBREADS

THE TINKER 14
Slow cooked corned beef, cabbage & Swiss with a Thousand Island base

PEPPERONI 11
Pepperoni & mozzarella over our house made marinara

CHICKEN BACON RANCH 14
Grilled chicken, bacon, fresh tomato & mozzarella, with a Ranch base

CHOURICO & PEPPER 13
Chourico, red & green peppers garlic & mozzarella over our house made marinara

BILL OF FARE

ALL DAY IRISH BREAKFAST 12
Fried eggs (2), Bangers (2), Rashers and Black & White pudding served with grilled tomato, imported baked beans & Irish Soda Bread

BANGERS & MASH 15
Imported Irish pork sausages (3) with Guinness caramelized onions, imported baked beans & gravy, atop homemade mashed potato

THE 'SHEPPIE' 15
Shepherd's Pie, this classic is made with ground beef, carrots, peas & onion topped with mashed potato & brown gravy

KINSALE CURRY
Slow stewed in curry & spices with onions, peppers served over choice of rice or fries with Naan bread
Veggie 12
Chicken 16
Shrimp 19

BBQ PORK RIBS
Slow roasted pork ribs coated in BBQ sauce served with coleslaw & choice of fries or pub chips
Quarter Rack 11
Half Rack 19

SANDWICHES

Add truffle oil or a side of curry to your fries or pub chips for only $2

REUBEN 14
Corned Beef, Swiss, sauerkraut & Thousand Island on grilled rye served with fries or pub chips

CORNED BEEF ON RYE 12
Corned beef & cabbage on grilled rye served with fries or pub chips

TURKEY CLUB 12
Oven roasted deli turkey, bacon, lettuce, tomato & mayo on Sourdough served with fries or pub chips

BUFFALO CHICKEN WRAP 13
Fried chicken tenders tossed in Buffalo sauce with Bleu Cheese, tomato & iceberg lettuce wrapped in a flour tortilla served with fries or pub chips

BILLY 'S BURGER* 13
All beef burger (8oz), grilled to your preferred doneness, on a brioche served with fries or pub chips

ADD CHEESE $1
AMERICAN · SWISS
PROVOLONE · CHEDDAR
BLEU CRUMBLES
ADD BACON $2
ADD RASHERS $2
ADD AVOCADO $2

The KIDS' NEST

Grilled Cheese and fries | 6
Hot Dog and fries | 6
Chicken Tenders and fries | 8
Cheese Pizza | 8

Please inform your server or bartender of any food allergies you may have.
*Consumption of raw, undercooked food products may be hazardous to your health

Item E1.

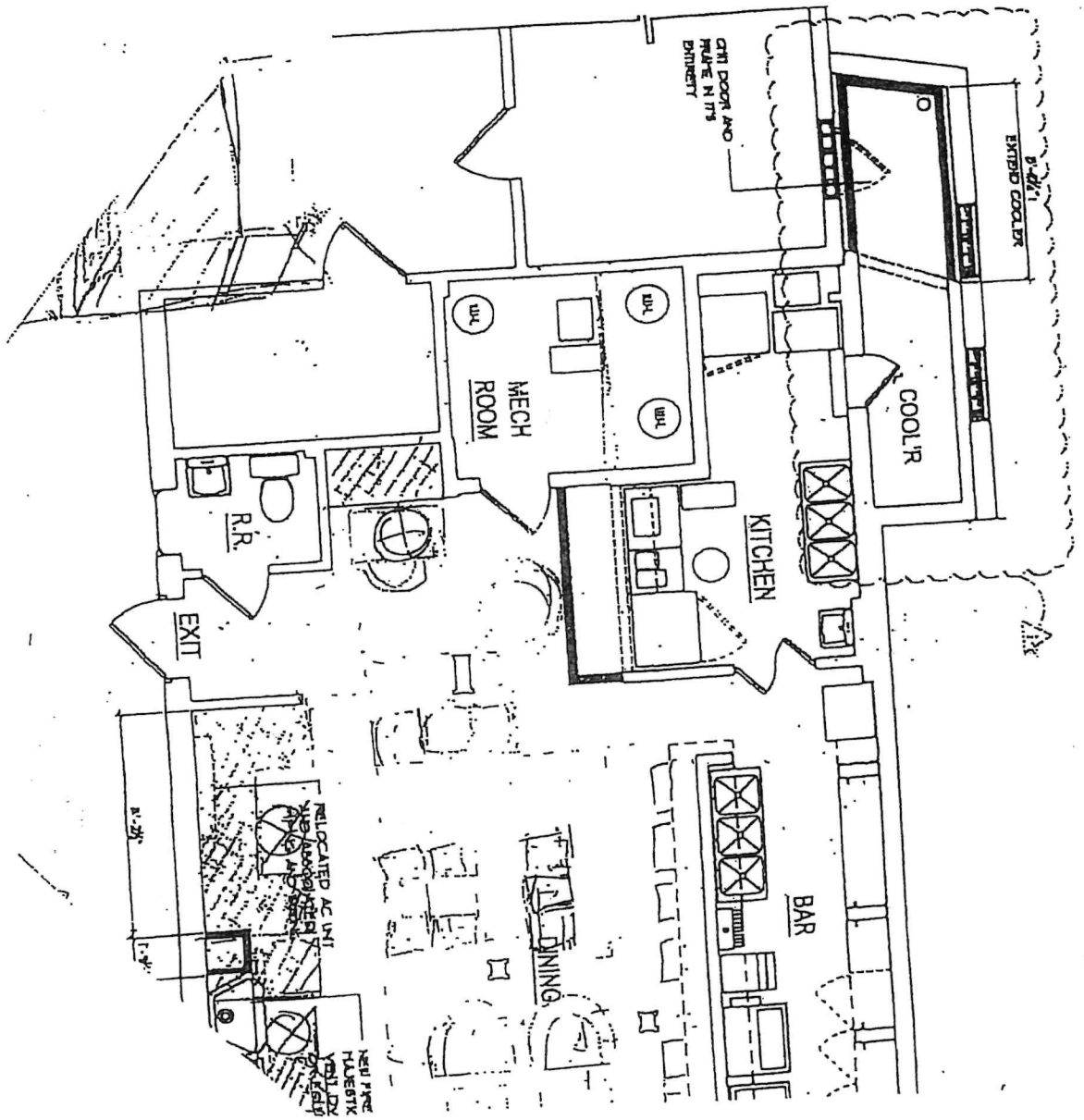

29 State Street, Bristol, RI

Edward Woods

LICENSE REQUEST: **BV INTOXICATING BEVERAGE LICENSE RENEWAL**
EXPIRES: DECEMBER 1, 2024

PETITION TO THE TOWN COUNCIL

To the Honorable Town Council of the Town of Bristol:
The undersigned hereby respectfully requests of your Honorable Body
to be granted a

BV INTOXICATING BEVERAGE LICENSE RENEWAL

NAME OF ESTABLISHMENT: The Beach House

ADDRESS: 805 Hope ST

APPLICANT NAME: Gerasimos LiberaTos

HOURS OF OPERATION: 11:30am - 10pm

Fee for License: $1300 per year plus advertising costs
Victualling License: $75 per year
(Payable after Council approves the license.)

Please attend the Council
Meeting on:
November 15, 2023

PETITION MUST BE RETURNED
BY: October 19, 2023

Petition to applicant mailed:
September 23, 2023

Date Returned: _____

*SIGNATURE: _____

NAME: Gerasimos LiberaTos

ADDRESS: _____

TOWN: _____

DATE OF BI

BUSINESS T

HOME TELE

EMAIL: _____

TOWN COUNCIL
NOV 15 2023
MEETING

TAX STAMP

TO BE USED BY FINANCE DEPARTMENT

*BY SIGNING THIS PETITION, I CONSENT TO EXAMINATION AND RELEASE OF RECORDS AND INFORMATION REGARDING MY BACKGROUND, INCLUDING POLICE RECORDS, EDUCATIONAL INFORMATION, RESIDENCE RECORDS, AND ANY COURT RECORDS.

DINNER

SOUPS & APPETIZERS

NEW ENGLAND CLAM CHOWDER 10 • Local hand shucked clams, bacon, potatoes, creamy broth

LOBSTER BISQUE 12 • House-made traditional bisque with chunks of lobster

BAOU BUN SLIDERS 16 • Honey Gochujang pork belly | Pickled red onion | Daikon

CALAMARI 17 • Cherry peppers | Bean sprouts | Carrots | Scallions | Sweet Thai chili sauce

OCTOPUS 20 • Grilled octopus ceviche | Tostada | Lemon avocado aioli

MEDITERRANEAN HUMMUS 14 • Chili crisp | Fresh vegetables | Naan bread

WINGS 15 • Tossed in your choice of: Buffalo | Parmesan Garlic | Louisiana Golden BBQ
• Boneless $15

BLUE CRAB EMPANADA 16 • Sweet corn | Blue crab | Tamarind curry sauce

CRAFT NACHOS 18 • Braised chicken | Cheddar jack | Corn salsa | Lime creme fraiche | Pickled jalapeños | Guacamole

TUNA POKE 17 • Sushi grade ahi tuna poke | Crispy wontons | Wasabi aioli | Scallions

SHRIMP TACOS 18 • Cajun spiced shrimp, shredded lettuce, mango salsa, chipotle aioli

RAW BAR

GF MARKET

• Jumbo Shrimp Cocktail | Local Oysters •
• Ask your server for today's availability •

SALADS

ADD: Chicken 8 | Shrimp 13 | Salmon 13 | Steak* 15 | Sesame Crusted Ahi* 13 | Scallops 16

GF **THE BEACH HOUSE CHOPPED** 15 • Romaine | Tomatoes | Crumbled pork belly | Roasted corn | Red Onion | Cucumbers | Gorgonzola | Egg | Cilantro lime vinaigrette

CLASSIC CAESAR 14 • Romaine | Shaved Parmesan | Herb croutons | Caesar dressing

GF **THAI CRUNCH** 15 • Carrot | Cabbage | Kale | Radicchio | Cucumber | Edamamme | Roasted peanuts | Scallions | Sesame ginger dressing

GF **SUMMER BERRY** 15 • Baby spinach | Locally grown berries | Feta | Red onion | Blood orange vinaigrette

RUSTIC FLAT BREADS

TOMATO & HERB RICOTTA 16 • Herbed whipped ricotta | Roasted toybox tomatoes | Mozzarella | Basil pesto drizzle

FIG & PROSCIUTTO 17 • Fig jam | Prosciutto | Goat cheese | Mozzarella | Arugula

BBQ CHICKEN 17 • Braised chicken | Bacon | Red Onion | Scallion | Mozzarella | Cheddar jack | Golden BBQ drizzle

THE BEACH HOUSE CLASSICS

FISH & CHIPS 27 • Hand battered local cod | Hand cut fries | Cole slaw | Tartar sauce

SEAFOOD LINGUINI 35 • Lobster | Shrimp | Scallops | Salmon | English Peas | Lemon truffle cream sauce

AHI TUNA NOODLE BOWL 27 • Sesame encrusted tuna | Red bell pepper | Scallion | Carrot | Bean sprouts | Soy glaze | Wakame salad

GNOCCHI & STEAK* 31 • Sliced steak | Gnocchi | Rosemary balsamic cream sauce

CHICKEN MILANESE 26 • Crispy panko bread crumbs | Grape tomatoes | Baby arugula | Citrus vinaigrette | Shaved parmesan

LOBSTER ROLL MARKET • Served chilled | Celery | Red onion | Tarragon aioli | Hand cut fries

SURF & TURF BURGER* MARKET • Butter poached lobster tail | Arugula | Roasted garlic aioli | Hand cut Fries | Gluten Free Bun $2

P.B. BURGER 24 • Pork belly | Lemongrass BBQ | Smoked tomato & onion aioli | Cheddar

GF **SPANISH PAELLA** 35 • Shrimp | Scallop | Calamari | Chicken | Linguica | English peas | Bell peppers | Cilantro | Saffron rice

IMPOSSIBLE BURGER 21 • Vegan Gouda | Lettuce | Tomato

ENTRÉES

SALMON 28 • Pan seared | Mandarin orange miso glaze

GF **NY SIRLOIN*** 34 • 12oz | Grilled pineapple chimichurri

GF **PAN SEARED SCALLOPS** 37 • Curry cauliflower puree

GRILLED SWORDFISH 32 • Drunken peaches

GF **PERUVIAN STATLER CHICKEN** 24 • Aji Amarillo paste marinade | Peruvian spices

SIDES

GF **SAFFRON RICE** 7

HAND CUT FRIES 7

GF **STREET CORN** 7

SWEET POTATO FRIES 7

GF **CHEF'S VEGETABLES** 7

GF **MASHED POTATOES** 7

*We advise eating raw or under cooked meat, poultry, or seafood poses a threat to your health. Before placing your order, please inform your server if a person in your party has a food allergy. Pricing subject to change.

Chef Juan Rodas

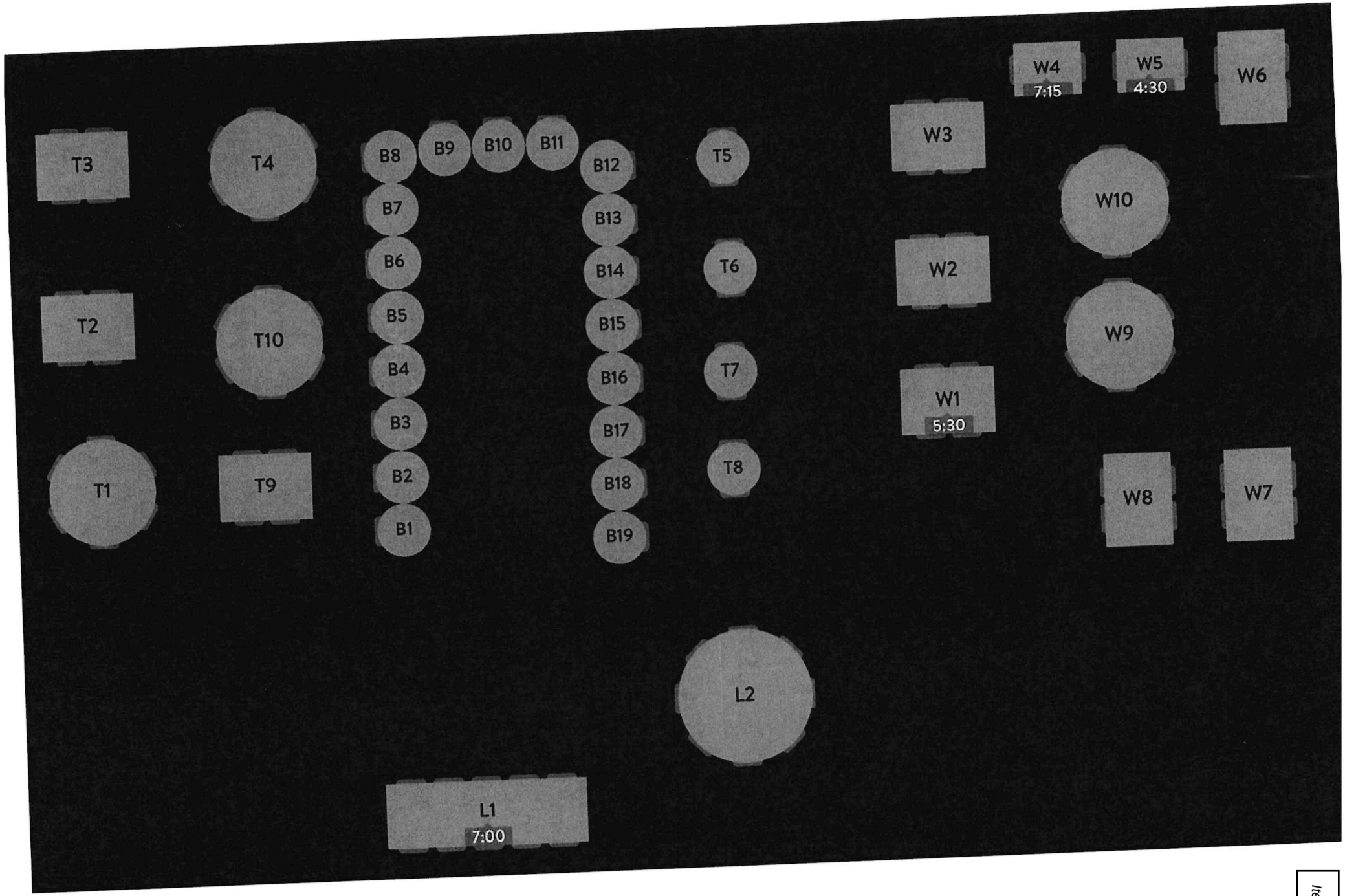
W4
7:15
W5
4:30
W6
T3
T4
B8
B9
B10
B11
B12
T5
W3
W10
B7
B13
T2
T10
B6
B14
T6
W2
W9
B5
B15
B4
B16
T7
W1
5:30
T1
T9
B3
B17
B2
B18
T8
W8
W7
B1
B19
L2
L1
7:00

Item E1.

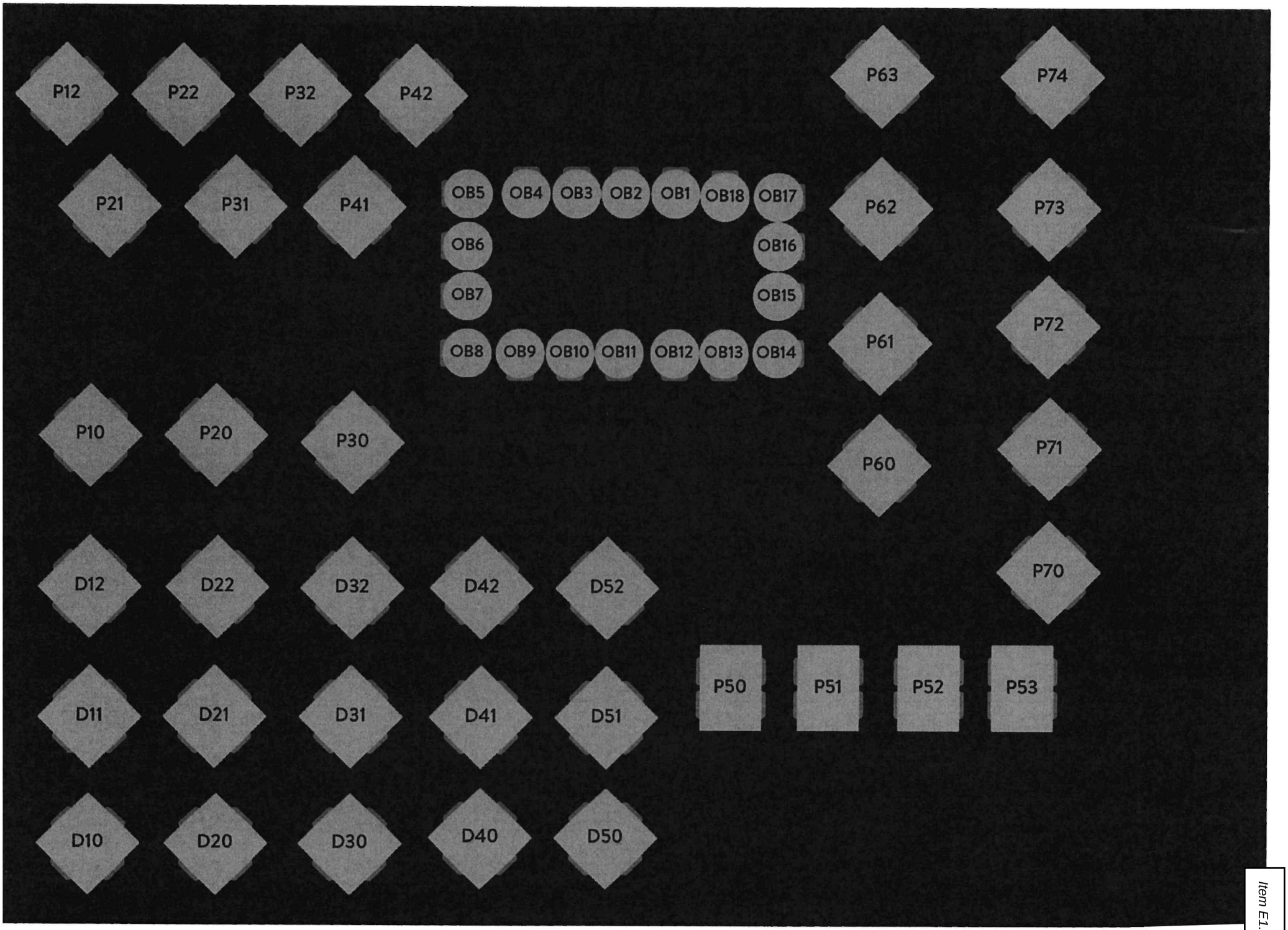
P12
P22
P32
P42
P63
P74
P21
P31
P41
OB5
OB4
OB3
OB2
OB1
OB18
OB17
P62
P73
OB6
OB16
OB7
OB15
P72
P61
OB8
OB9
OB10
OB11
OB12
OB13
OB14
P10
P20
P30
P71
P60
P70
D12
D22
D32
D42
D52
P50
P51
P52
P53
D11
D21
D31
D41
D51
D10
D20
D30
D40
D50

Item E1.

Item E1.

LICENSE REQUEST: **BV INTOXICATING BEVERAGE LICENSE RENEWAL**
EXPIRES: DECEMBER 1, 2024

PETITION TO THE TOWN COUNCIL

To the Honorable Town Council of the Town of Bristol:
The undersigned hereby respectfully requests of your Honorable Body
to be granted a

BV INTOXICATING BEVERAGE LICENSE RENEWAL

NAME OF ESTABLISHMENT: The Beehive Cafe

ADDRESS: 10 Franklin St.

APPLICANT NAME: Sherry Scott / Scooter Hospitality LLC

HOURS OF OPERATION: 7AM-4PM Sunday-Saturday

Fee for License: $1300 per year plus advertising costs
Victualling License: $75 per year
(Payable after Council approves the license.)

Please attend the Council
Meeting on:
November 15, 2023

PETITION MUST BE RETURNED
BY: October 19, 2023

Petition to applicant mailed:
September 23, 2023

Date Returned: _____

*SIGNATURE: [signature]
NAME: Sherri Scott
ADDRESS:
TOWN: W
DATE OF BI
BUSINESS T
HOME TELE
EMAIL: Sh

2023 OCT 25

TOWN COUNCIL
NOV 15 2023
MEETING

TAX STAMP

TO BE USED BY FINANCE DEPARTMENT

*BY SIGNING THIS PETITION, I CONSENT TO EXAMINATION AND RELEASE OF RECORDS AND INFORMATION REGARDING MY BACKGROUND, INCLUDING POLICE RECORDS, EDUCATIONAL INFORMATION, RESIDENCE RECORDS, AND ANY COURT RECORDS.

the BEEHIVE café

BREAKFAST + LUNCH DAILY 7 AM-4 PM
*KITCHEN CLOSES AT 3:30 PM

SAVORY BREAKFAST

CHOICE OF SIDE:
HASH BROWNS, FRESH FRUIT, HOUSE GREENS, OR SPICED CHICKPEAS

CHOICE OF TOAST:
FLAX, WHITE, RYE, GF (+$2)

BREAKFAST BURRITO OR BOWL (VG)
2 SCRAMBLED EGGS, BLACK BEANS, RICE, PICO DE GALLO, VT CHEDDAR, CREMA, FLOUR TORTILLA, + CHOICE OF SIDE $12

EGG SANDWICH (VG)
2 FRIED EGGS, VT CHEDDAR, ARUGULA, TOMATO ON POTATO BUN + CHOICE OF SIDE $10

BUTTERNUT CORNBREAD HASH (VG)*
2 EGGS, HOUSE-MADE CORNBREAD, ROASTED BUTTERNUT SQUASH, TOMATO, SPINACH, VT CHEDDAR + CHOICE OF TOAST $14

BLACK BEAN FRITTER (VG)
2 SCRAMBLED EGGS, VT CHEDDAR, AVOCADO, PICO DEL GALLO + CHOICE OF SIDE $14

TOFU BOWL (VG, GF)
TURMERIC + CURRY MARINATED TOFU, SPINACH, CHERRY TOMATO, ROASTED RED PEPPERS, CRISPY CHICKPEAS $13

ALL AMERICAN BREAKFAST *
2 FRIED EGGS, HASHBROWNS, FRENCH TOAST, BACON, HAM + VT MAPLE SYRUP $16

BEEHIVE BISCUITS (VG)*
2 POACHED EGGS, HOUSE MADE HERBED BUTTERMILK BISCUIT, GRILLED Cherry TOMATO, ARUGULA + FOUR CHEESE SAUCE $14

TWO EGG BREAKFAST (VG)*
2 EGGS + CHOICE OF TOAST + CHOICE OF SIDE $10

ADD THICK CUT BACON, HAM, SAUSAGE $4
SMOKED SALMON (LOX) $6

OMELETTE
OMELETTE STYLE EGGS + CHOICE OF TOAST + CHOICE OF SIDE $8

BUILD YOUR OWN OMELETTE

VEGGIE FILLINGS: +$1.50 EACH
ARUGULA, BROCCOLI, ROASTED RED PEPPERS, CARAMELIZED ONION, RED ONION, MARINATED MUSHROOMS, PICO DE GALLO, SPINACH, TOMATO

BUTTERNUT SQUASH, AVOCADO: +$2 EACH

CHEESE: +$2 EACH
VT CHEDDAR, MOZZARELLA, GOAT CHEESE

PROTEIN: +$4 EACH
THICK-CUT BACON, HAM, SAUSAGE

SMOKED SALMON (LOX): +$5 EACH

SWEET STUFF

PANCAKES
SERVED WITH VT MAPLE SYRUP + BUTTER

BUTTERMILK $4 EACH

LEMON RICOTTA (GF) $5 EACH

BACON + BROWN SUGAR $5 EACH

BEEHIVE GRANOLA, YOGURT + FRUIT
NARRAGANSETT CREAMY YOGURT, FRESH FRUIT + HOUSE MADE GRANOLA $10

FRENCH TOAST
THICK CUT HOUSE MADE WHITE BREAD + CINNAMON SUGAR + VT MAPLE SYRUP $10

ADD BLUEBERRIES, BANANAS, OR CHOCOLATE CHIPS +$1 EACH

DRINKS

NEW HARVEST COFFEE
SEREDIPITEA TEA
EMPIRE SODA
NATALIE'S OJ OR GRAPEFRUIT JUICE
BOXED WATER
BEER, WINE, MIXED COCKTAILS

EXTRAS

THICK-CUT BACON, SMOKED HAM, SMOKED SALMON (LOX), HOUSEMADE SAUSAGE	$5	HOUSE MADE TOAST + BUTTER + JAM WHITE, FLAX, RYE, GLUTEN FREE (+2)	$4
HOUSE MADE CORN BREAD + HONEY BUTTER	$6	MASHED AVOCADO	$2
HASH BROWNS	$4	100% PURE VERMONT MAPLE SYRUP	$1
SPICED FRIED CHICKPEAS (VG) (GF)	$4	GRILLED CHICKEN BREAST	$7
FRESH SEASONAL FRUIT	$4	POACHED OR FRIED EGG	$2

*Consumption of raw or undercooked meats, eggs or shellfish may increase your risk of food-borne illness. Please inform your server of any allergies or special dietary needs .

SANDWICHES

All of our bread is house-made, one mile away, at our Beehive Pantry location.

ALL SANDWICHES COME WITH A CHOICE OF: HOUSE GREENS, SPICED CHICKPEAS, HASH BROWNS OR FRESH FRUIT

SUB GLUTEN FREE BREAD +$2

BUTTERNUT SQUASH SANDWICH (VG)
ROASTED BUTTERNUT SQUASH, CARMELIZED ONION, BABY SPINACH, VT CHEDDAR, PESTO, TOMATO + FLAXSEED BREAD $16

SMOKED SALMON BLT*
CURED + SMOKED SALMON (LOX), RED ONION, SMOKED BACON, ARUGULA, TOMATO, BOURSIN + FLAXSEED BREAD $16

GRILLED CHICKEN SANDWICH
GRILLED CHICKEN BREAST, VT CHEDDAR, SPINACH, BACON, HOUSE MADE CHUTNEY + POTATO BUN $16

PROSCIUTTO + BRIE*
IMPORTED 24 MONTH CURED SAN DANIELLE PROSCIUTTO, BRIE, PESTO, ROASTED RED PEPPERS, ARUGULA + POTATO BUN $16

BEEHIVE BLT
SMOKED THICK CUT BACON, TOMATO, MIXED GREENS, HOUSE MADE GARLIC AIOLI + FLAXSEED BREAD $13

BACON JAMMY SMASH BURGER*
DOUBLE BEEF PATTY, VERMONT CHEDDAR CHEESE, HOUSE MADE BACON JAM, GARLIC AIOLI, BIB LETTUCE, PICKLES + POTATO BUN $18

BLACK BEAN BURGER (VG)
HOUSE-MADE BLACK BEAN PATTY, VT CHEDDAR, PICO DE GALLO, AVOCADO, ARUGULA + POTATO BUN $15

GRILLED CHEESE (VG)
HOUSE WHITE BREAD + VT CHEDDAR $10

ADD-ONS:
ARUGULA, BROCCOLI, ROASTED RED PEPPERS, CARAMELIZED ONION, RED ONION, MARINATED MUSHROOMS, PICO DE GALLO, SPINACH, TOMATO +1.50

BUTTERNUT SQUASH, AVOCADO +2.00

THICK-CUT BACON, HAM, SAUSAGE +4.00

SMOKED SALMON(LOX) +6.00

(VG) VEGETARIAN- SOME VG ITEMS CAN BE MADE VEGAN—ASK YOUR SERVER FOR DETAILS
(GF) GLUTEN-FREE
(NOTE) OUR PESTO IS NUT FREE!

SOUP + SALAD

TOMATO CHEDDAR SOUP (VG) (GF)
CREAMY, THICK + A LITTLE BIT SPICY $8

BEEHIVE MIXED SALAD (VG) (GF)
MIXED GREENS, SPICED CHICKPEAS, CUCUMBER, VT CHEDDAR, SUNFLOWER SEEDS, CHERRY TOMATO, RED ONION + HOUSE BALSAMIC DRESSING $14

FARRO + GOAT CHEESE SALAD (VG)
FARRO, ROASTED BUTTERNUT, ARUGULA, CELERY, CURRANTS, WALNUTS, SCALLIONS + CHAMPAGNE VINAIGRETTE $13

DRESSED GREENS (VG)
MIXED GREENS, CHERRY TOMATO, HOUSE BALSAMIC $4/$7

ADD A PROTEIN TO ANY SALAD:
GRILLED CHICKEN BREAST +$7
FRIED EGG +2

PLATES

FLATBREAD + HUMMUS PLATE (VG)
HOUSE-MADE POTATO FLATBREAD, HUMMUS, OLIVES, LABNEH & ARUGULA $12

CHICKEN POT PIE
CHICKEN, CREAM, PEAS, CARROTS, BROCCOLI, POTATOES + CHOICE OF SIDE $14

VEGGIE POT PIE (VG)
MUSHROOM, CREAM, PEAS, CARROTS, BROCCOLI, POTATOES + CHOICE OF SIDE $13

PESTO GRILLED CHICKEN (GF)
GRILLED CHICKEN, BUTTERNUT, VT CHEDDAR, PESTO, ARUGULA, PINE NUTS $16

EXTRAS

MASHED AVOCADO	$2
CHICKEN BREAST	$7
SMOKED SALMON (LOX)	$6
BLACKBEAN BURGER	$6
SIDE OF HOUSE SALAD DRESSING	$1

DRINKS

NEW HARVEST COFFEE, SEREDIPITEA TEA
EMPIRE SODA, NATALIE'S OJ, NATALIE'S GRAPEFRUIT JUICE
BOTTLED WATER
BEER, WINE, MIXED COCKTAILS

*Consumption of raw or undercooked meats, eggs or shellfish may increase your risk of food-borne illness. Please inform your server of any allergies or special dietary needs .

PROPOSED KITCHEN LAYOUT

THE BEEHIVE CAF
10 FRANKLIN
BRISTOL

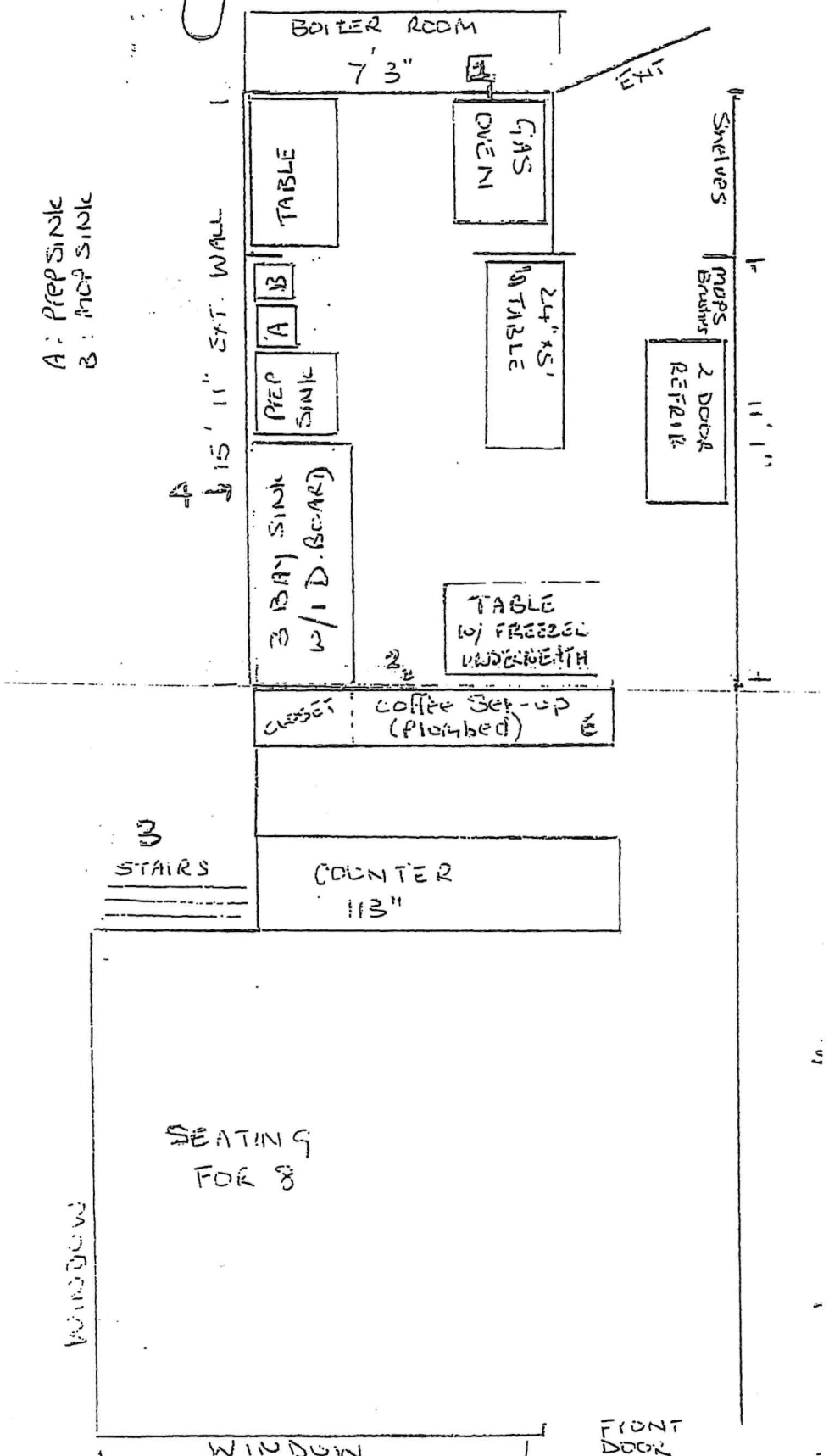

LICENSE REQUEST: **BV INTOXICATING BEVERAGE LICENSE RENEWAL**
EXPIRES: DECEMBER 1, 2024

PETITION TO THE TOWN COUNCIL

To the Honorable Town Council of the Town of Bristol:
The undersigned hereby respectfully requests of your Honorable Body
to be granted a

BV INTOXICATING BEVERAGE LICENSE RENEWAL

NAME OF ESTABLISHMENT: BORGALIS COFFEE COMPANY

ADDRESS: 500 WOOD ST UNIT 113
02809

APPLICANT NAME: BRIAN DWIGGINS

HOURS OF OPERATION: 8-3 SUNDAY
7am - 9pm Tuesday - Saturday

2023 OCT 17 PM 2:27
TOWN CLERK'S OFFICE
BRISTOL, R.I.

Fee for License: $1300 per year plus advertising costs
Victualling License: $75 per year
(Payable after Council approves the license.)

Please attend the Council
Meeting on:
November 15, 2023

PETITION MUST BE RETURNED
BY: October 19, 2023

Petition to applicant mailed:
September 23, 2023

Date Returned: _____

*SIGNATURE: _____

NAME: BRIAN DWIGGINS

ADDRESS: _____

TOWN: SM

DATE OF BI

BUSINESS T

HOME TELE

EMAIL: b

TOWN COUNCIL
NOV 15 2023
MEETING

TAX STAMP

TO BE USED BY FINANCE DEPARTMENT

*BY SIGNING THIS PETITION, I CONSENT TO EXAMINATION AND RELEASE OF RECORDS AND INFORMATION REGARDING MY BACKGROUND, INCLUDING POLICE RECORDS, EDUCATIONAL INFORMATION, RESIDENCE RECORDS, AND ANY COURT RECORDS.

BAR DRINKS

CAFE COCKTAILS

Classic Espresso Martini — 12.00
ISCO Vodka, Coffee Liqueur, Mocha Vanilla Syrup, Fresh Shot of Espresso

Toronto Star — 13.00
Mad River Revolution Rye, PX Sherry, Fernet Branca, Cold Brew

Irish Coffee — 11.00
Irish Whiskey, Cinnamon Syrup, House made Irish Cream (contains nuts), Either Hot or Iced Coffee

Bali Lowball — 12.00
Bully Boy Co-Op Rum, Toasted Coconut Pineapple & Banana Infused Vermouth, Cold Brew

The Dude Abides — 11.00
Vodka, Amartetto, Coffee Liqueur, Macadamia Milk

HOUSE COCKTAILS

Prince of the Rodeo — 12.00
Mezcal Los Siete Misterios , Bully Boy Amaro, Grapefruit Liqueur, Lime

Hibiscus Collins — 12.00
Gin, Lemon, Hibiscus Syrup, Soda

Crimson Dawn — 13.00
Michter's Bourbon, Herbal Clove Honey Syrup, Lemon.
Can be made as a Hot Toddy

Agave Old Fashioned — 12.00
Don Nacho Blanco Tequila with Bootblack Brand Smoky Agave Syrup

Chemex Scorpion Bowl — 50.00
Rum, Orange, Rum, Lime, Rum, Pineapple, Maraschino Syrup, Angostura Bitters. Party Classic for 2 or more.

Bartender's Choice
Let us know what you like and we will make you something fun!

Prices do not include tax. Please let us know if you have any food allergies

DRINKS & FOOD

DRAFT

Slow Joy Pilsner — 6.00
16oz Italian-Style Pilsner 5% ABV
Origin Beer Project, Providence, RI

Tendril — 8.00
16oz IPA 7% ABV
Proclamation Ale Co. Warwick, RI

BEER & CIDER

Narragansett Lager — 4.00
16oz Standard American Lager 5% ABV
Narragansett Brewing Co. Rhode Island

Allagash White — 6.00
16oz Belgian-Style Wheat Beer, 5.2% ABV
Allagash Brewing Co. Portland, ME

Guinness Irish Stout — 6.00
16oz Irish Stout Nitro Can 4.2% ABV
Guinness Brewing, Dublin, Ireland

Sagittarius Moon — 8.00
16oz Coffee Stout (ft. Borealis Coffee!) 7.5% ABV
Buttonwoods, Cranston RI

Standard Cider — 6.00
12oz Dry Hazy Cider 5% ABV
Hudson North Cider Co. Newburgh, NY

RED WINE

	5 OZ / 8 OZ / BTL
Borealis Pinot Noir 2020, Forest Grove, Oregon	11/15/30
Luberri Orlegi Rioja 2021, Elciego, Spain	11/15/30
Vin Zorzal Garnacha 2020, Navarra, Spain	11/15/30

WHITE WINE

Borealis White Blend 2022 Washington & Oregon	11/15/30
Pot de Vin Chardonnay 2020, Languedoc, France	13/18/36
Anchor & Hope Pinot Gris 250ml Can	11.00

ROSÉ & BUBBLES

Anchor & Hope Rosé 250ml Can	11.00
Lamberti Prosecco Prosecco Extra Dry 187ml	9.00

SNACKS

Marinated Olives — 6.00

Pretzel Bites — 8.00
with honey mustard

Hummus — 8.00
Hummus topped with garlic oil, pepitas, and za'atar served with pita chips

Onion Dip — 8.00
Ocean State Pepper Co. Hangry Onion Dip served with kettle chips

Buffalo Chicken Dip — 9.00
Buffalo chicken dip served with tortilla chips

AVAILABLE AFTER 3 PM

FRIES

Salt & Vinegar — 8.00
Fries tossed in salt & vinegar powder

Sambal — 9.00
Fries topped with spicy sambal sauce, sesame seeds, and scallions

Buffalo Chicken — 14.00
Fries topped with buffalo chicken dip, hot sauce, and cheddar cheese

Cheese Plate — 22.00
Selection of three cheeses served with warm focaccia, jam, mustard, and olives

MENU

BREAKFAST

Available Starting at 7 AM

Strictly Biscuit 3.45

Grilled house made buttermilk biscuit with house made seasonal jam and butter
Cheddar biscuit +$1

Borealis Breakfast Sando 6.00

Fried egg over a homemade biscuit with Cabot white cheddar. Try it with an add on; see below. It'll fill you up! (Available until 11 AM or while biscuits last). Cheddar Biscuit + $1.00

The Third Wave 7.50

Our version of avocado toast. Smashed avocado, pickled radish, everything spice and sprouts. (Plant Based) (Vegan/Gluten Free Bread Upon Request)

Jessie's Hummus Toast 7.50

Our house hummus (from Jessie's family recipe), pepitas, Moroccan carrots, olive oil & za'atar spice on multigrain toast. (Plant Based) (Vegan/Gluten Free Bread Upon Request)

LUNCH

Just the Cheese, Please 6.00

White cheddar cheese on buttered and grilled sourdough bread. Available with add ons!

Boom Roasted FULL 11.00 / HALF 7.00

Roasted sweet potato sandwich with vegan pesto, tomato, caramelized onions, wilted kale and white cheddar on grilled multigrain bread. (Gluten Free Bread Upon Request)

B.L.T FULL 10.00 /[redacted]

Crispy turkey bacon, mesclun greens, tomato, pickled red onions on grilled sourdough
Please choose: Mayo, Pesto Mayo, Chipotle Mayo, Russian or Honey Mustard
Add egg +$2 Add Avocado +$2

COLD CASE

AVAILABLE ALL DAY WHILE SUPPLIES LAST

Caprese Sandwich	8.50
Turkey and Cheese Sandwich	9.50
Quinoa Bowl (seasonal)	7.00
Pasta Salad Bowl (seasonal)	6.00

ADD ONS

Two Strips Turkey Bacon	+ 2.25	Tomato	+ 0.50
House Made Chicken Sausage	+ 4.00	Avocado	+ 2.00
Gluten Free Bread (No Up Charge)		Carmelized onions	+ 0.75
		Vegan Pesto	+ 1.50

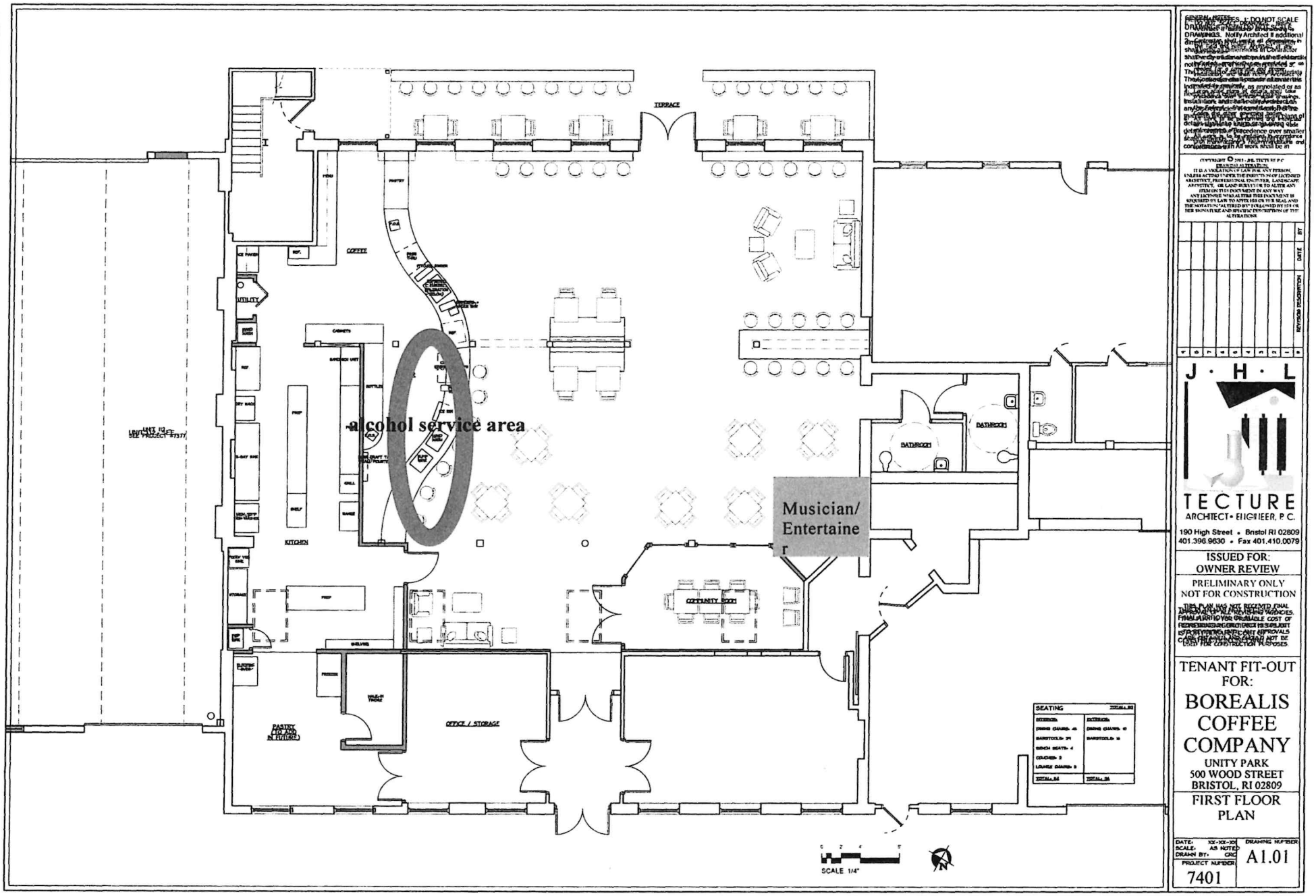

GENERAL NOTES: 1. DO NOT SCALE DRAWINGS. IF DIMENSIONS ARE UNCLEAR, DRAWINGS. Notify Architect if additional

shall verify all dimensions at the field and notify architect of any discrepancies. The

This drawing and the design shown and this

as annotated or as

and Federal laws, codes and ordinances. In the

and shall comply with all

of discrepancies over smaller

All work shall be in

COPYRIGHT © 2021 - JHL TECTURE P.C.
IT IS A VIOLATION OF LAW FOR ANY PERSON, UNLESS ACTING UNDER THE DIRECTION OF LICENSED ARCHITECT, PROFESSIONAL ENGINEER, LANDSCAPE ARCHITECT, OR LAND SURVEYOR TO ALTER ANY ITEM ON THIS DOCUMENT IN ANY WAY. ANY LICENSEE WHO ALTERS THIS DOCUMENT IS REQUIRED BY LAW TO AFFIX HIS OR HER SEAL AND THE NOTATION "ALTERED BY" FOLLOWED BY HIS OR HER SIGNATURE AND SPECIFIC DESCRIPTION OF THE ALTERATIONS.

NO.	REVISION DESCRIPTION	DATE

J · H · L
TECTURE
ARCHITECT• EIGHNEER, P.C.
190 High Street • Bristol RI 02809
401.396.9630 • Fax 401.410.0079

ISSUED FOR:
OWNER REVIEW

PRELIMINARY ONLY
NOT FOR CONSTRUCTION

THIS PLAN HAS NOT RECEIVED FINAL APPROVAL OF THE GOVERNING AGENCIES. FINAL APPROVED CONSTRUCTION COST OF REPRESENTED AREA CANNOT BE ESTABLISHED UNTIL PERMITS, INTERAGENCY APPROVALS AND FINAL PLANS HAVE BEEN COMPLETED. THESE PLANS SHALL NOT BE USED FOR CONSTRUCTION PURPOSES.

TENANT FIT-OUT FOR:

BOREALIS COFFEE COMPANY

UNITY PARK
500 WOOD STREET
BRISTOL, RI 02809

FIRST FLOOR PLAN

DATE:	XX-XX-XX
SCALE:	AS NOTED
DRAWN BY:	CRC
PROJECT NUMBER:	7401
DRAWING NUMBER	A1.01

Item E1.

LICENSE REQUEST: **BV INTOXICATING BEVERAGE LICENSE RENEWAL**
EXPIRES: DECEMBER 1, 2024

PETITION TO THE TOWN COUNCIL

To the Honorable Town Council of the Town of Bristol:
The undersigned hereby respectfully requests of your Honorable Body
to be granted a

BV INTOXICATING BEVERAGE LICENSE RENEWAL

NAME OF ESTABLISHMENT: Brick Pizza Co.

ADDRESS: 500 Wood Street. Bristol, RI 02809

APPLICANT NAME: Jordan Sawyer

HOURS OF OPERATION: M 4-10 T 4-10 W C Th 4-12 F 12-12 S 12-12 S123-12

2023 OCT 18 AM 9:43
TOWN CLERK'S OFFICE
BRISTOL, R.I.

Fee for License: $1300 per year plus advertising costs
Victualling License: $75 per year
(Payable after Council approves the license.)

Please attend the Council
Meeting on:
November 15, 2023

PETITION MUST BE RETURNED
BY: NOVEMBER 1, 2023

Petition to applicant mailed:
September 28, 2023

Date Returned: _____

*SIGNATURE: _____
NAME: Jordan Sawyer
ADDRESS: 4
TOWN: Bris
DATE OF BI
BUSINESS T
HOME TELE
EMAIL: jor

TOWN COUNCIL
NOV 15 2023
MEETING

TAX STAMP

TO BE USED BY FINANCE DEPARTMENT

*BY SIGNING THIS PETITION, I CONSENT TO EXAMINATION AND RELEASE OF RECORDS AND INFORMATION REGARDING MY BACKGROUND, INCLUDING POLICE RECORDS, EDUCATIONAL INFORMATION, RESIDENCE RECORDS, AND ANY COURT RECORDS.

BRICK
Pizza Co.

Corporate Chef : Andy McWilliams
Executive Chef : Barry Liseno
Bar Manager : Mike Zito

Sous Chef : Jesse Komiega
Sous Chef : D.J. Kreuzer
Pastry Chef : Catie Wiley

SALAD + SOUP

CAESAR romaine lettuces, reggiano parmesan, homemade croutons, Brick Pizza Co caesar dressing $12

GREENS SALAD baby greens, roasted native squashes, pepitas, Narragansett Creamery Atwell's Gold cheese, apple cider vinaigrette $13

ADD PROTEIN TO YOUR SALAD : Dasilva Farm Chicken $18, Atlantic Salmon $19, Beef Tenderloin $24

MINESTRONE SOUP mirepoix, kidney and garbanzo beans, braised short ribs, gemelli pasta, baby spinach, tomato broth, focaccia croutons, california olive oil $8

APPETIZERS

BRICK OVEN WINGS all types $14, choice of:

- **SPICY DRY RUBBED** served with peri-peri sauce, buttermilk whipped blue cheese
- **BBQ DRY RUBBED** served with dill-scallion crema
- **WING OF THE DAY** ask for today's wing preparation

SALT WATER FARM MUSSELS garlic, bacon, apples, fennel, vinho verde, parsley, housemade focaccia $13

BURRATA burrata cheese, house made giardiniera, rosemary pesto, house focaccia, newport sea salt $15

BRICK MEATBALLS three house made meatballs, herbed and whipped local ricotta cheese, crispy parmesan $14

CALAMARI cornmeal fried Point Judith calamari, shishito peppers, roasted garlic remoulade, lemon $13

GARLIC KNOTS garlic oil and parmesan basted, served with house marinara sauce : six $8/ twelve $10

PASTA made daily in house

BUCATINI AND CLAMS native littlenecks, house made italian sausage, parmesan, bucatini pasta, parsley, california olive oil $24

BRICK BOLOGNESE pork, beef, veal, tomato, parmesan, rigatoni pasta, california olive oil, local ricotta cheese, micro basils $24

ROASTED PORK PAPPARDELLE slow roasted pork shoulder, tomato, mirepoix, pappardelle pasta, pecorino romano, baby arugula, fried parsley, natural jus $24

FALL VEGETABLE ORECCHIETTE local squashes, baby kale, orecchiette pasta, brown butter, sage, aged parmesan, brussels sprout petals, aleppo pepper, lemon $23

SANDWICHES served with a side salad

THE ITALIAN BEEF braised prime short rib, house made giardiniera, sweet peppers, torpedo roll, jus $16

MEATBALL PARM house made meatballs, grated parmesan, mozzarella, basil, torpedo roll $15

ENTREES

BEEF TENDERLOIN* farro, hillside farm mushrooms, fall greens, marsala gastrique $28

ATLANTIC SALMON* butternut squash risotto, watercress, citrus-maple glaze $25

DASILVA FARM CHICKEN roasted baby carrots + turnips, herbed marble potatoes, baby spinach, natural jus $25

PIZZA

CLASSIC CHEESE red sauce, mozzarella $14

MARGHERITA parmesan, fresh mozzarella, tomatoes, basil $16

PEPPERONI red sauce, mozzarella, Rosa Grande pepperoni, fresh oregano $17

SAUSAGE red sauce, sliced sausage, red onion, cherry peppers, mozzarella, ricotta $17

SHROOM local ricotta cheese, roasted hillside farm mushrooms, mozzarella, roasted garlic, California olive oil $19

BRISTOL sauce fra diavolo, mozzarella, native chourico and linguica, cherry pepper rings, fresh parsley $18

VEG red sauce, mozzarella, roasted red peppers, baby spinach, sweet onions, hillside farm roasted mushrooms, roasted butternut squash, parmesan $18

BUFFALO housemade buffalo sauce, buffalo spiced dasilva Farm chicken, green onions, mozzarella, buttermilk-blue cheese sauce, scallions $17

BBQ CHICKEN bbq sauce, mozzarella cheese, dasilva farm bbq chicken, red onions, scallions, house dill-scallion crema $17

PIZZA OF THE DAY ask you server about today's specialty pizza $MP

Brick Pizza Co is pleased to offer a variety of gluten-free options on our menu. However, we are not a gluten-free restaurant and cannot ensure that cross contamination will never occur. We have processes in place to minimize that happening but there is a great deal of gluten in the air and on our work surfaces.

A 3% service charge will be added to every check to help support our culinary team.

***Raw or partially cooked items can increase the risk of food borne illness in vulnerable individuals.**

Please inform your server of any food allergies.

Item E1.

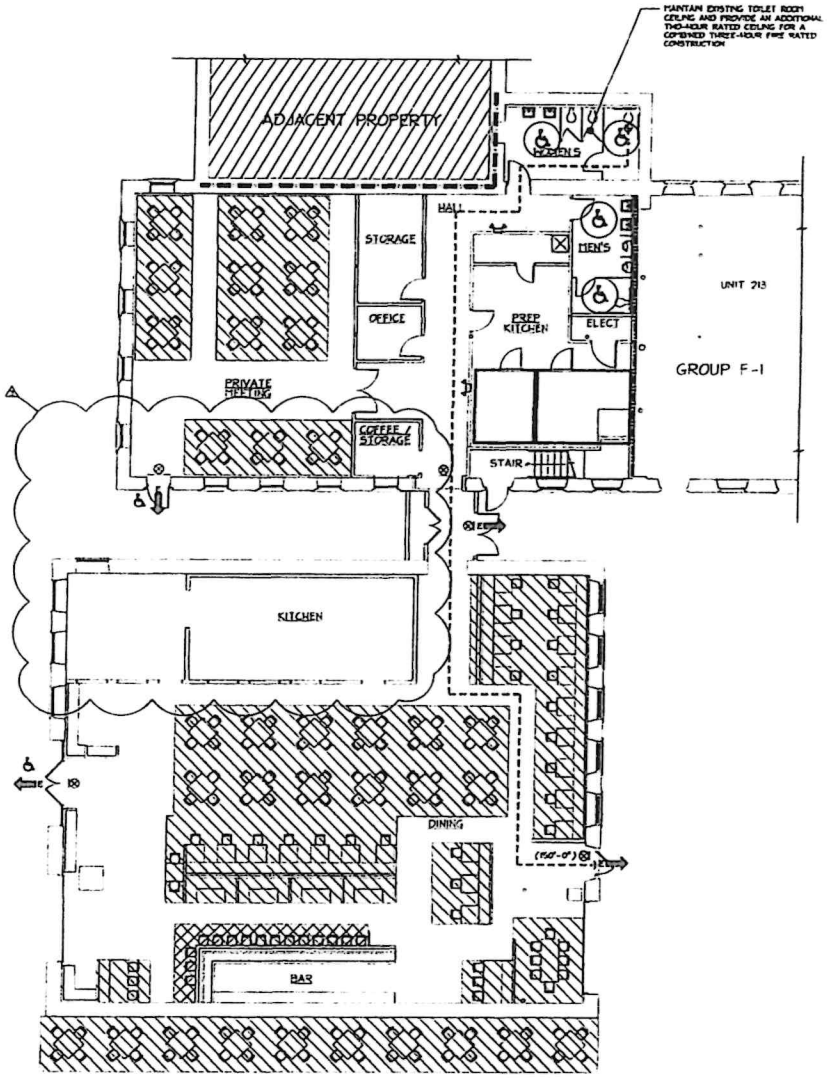

FIRST FLOOR
LIFE SAFETY PLAN
SCALE: 1/8" = 1'-0"

LEDGEND

TABLE SEATING @5 sf/person

BAR SEATING @5 sf/person

SCALE - 1/8"

GENERAL NOTES:
1. DO NOT SCALE DRAWINGS. Notify Architect if additional dimensioning is required.
2. Contractor shall verify all dimensions in the field and notify Architect of any discrepancies.
3. The Contractor shall provide all materials indicated, graphically, as annotated or as needed for a complete and proper installation, and shall notify Architect of any discrepancies in identification of the materials required.
4. Large scale plans of details shall take precedence over smaller scale drawings.
5. All work shall be in conformance with the Federal, State and Local Building Codes and other governing bodies.
6. All work to be performed and inspected as required by the local governing code enforcement office.
7. All work is to be installed in accordance with manufacturer's recommendations and specifications.

COPYRIGHT © 2021 - J.H.L. TECTURE P.C.
DRAWING ALTERATION
IT IS A VIOLATION OF LAW FOR ANY PERSON, UNLESS ACTING UNDER THE DIRECTION OF LICENSED ARCHITECT, PROFESSIONAL ENGINEER, LANDSCAPE ARCHITECT, OR LAND SURVEYOR TO ALTER ANY ITEM ON THIS DOCUMENT IN ANY WAY. ANY LICENSEE WHO ALTERS THIS DOCUMENT IS REQUIRED BY LAW TO AFFIX HIS OR HER SEAL AND THE NOTATION "ALTERED BY" FOLLOWED BY HIS OR HER SIGNATURE AND SPECIFIC DESCRIPTION OF THE ALTERATION.

4	GENERAL REVISIONS	07-07-2	JRD
3	GENERAL REVISIONS	06-23-2	JRD
2	OWNER REVISIONS	05-05-2	JLC
1			
0	REVISION DESCRIPTION	DATE	BY

J · H · L
TECTURE
ARCHITECT • ENGINEER, P.C.
190 High Street • Bristol RI 02809
401 396 9630 • Fax 401.410.0079

ISSUED FOR:
PERMIT (04-29-2021)

PRELIMINARY PLAN
LAYOUT FOR
BRICK, LLC
UNIT 211 & 212
45 KICKEMUIT AVENUE
BRISTOL, RHODE ISLAND 02809
UNITY PARK, LLC
500 WOOD STREET
BRISTOL, RHODE ISLAND 02809

LIFE SAFETY
PLANS AND
BUILDING DATA

DATE: 12-01-20
SCALE: 1/8" = 1'-0"
DRAWN BY: BRL
DRAWING NUMBER: CR1.01
PROJECT NUMBER: 7387

LICENSE REQUEST: **BV INTOXICATING BEVERAGE LICENSE RENEWAL**
EXPIRES: DECEMBER 1, 2024

PETITION TO THE TOWN COUNCIL

To the Honorable Town Council of the Town of Bristol:
The undersigned hereby respectfully requests of your Honorable Body
to be granted a

BV INTOXICATING BEVERAGE LICENSE RENEWAL

NAME OF ESTABLISHMENT: Bristol House of Pizza Inc

ADDRESS: 55 State St Bristol

APPLICANT NAME: Demetrula Gatos

HOURS OF OPERATION: Tue - Sun 11 - 10

TOWN CLERK'S OFFICE
BRISTOL, RHODE ISLAND
2023 OCT 17 PM 2:25

Fee for License: $1300 per year plus advertising costs
Victualling License: $75 per year
(Payable after Council approves the license.)

Please attend the Council
Meeting on:
November 15, 2023

PETITION MUST BE RETURNED
BY: October 19, 2023

Petition to applicant mailed:
September 23, 2023

Date Returned: _____

*SIGNATURE: [signature]
NAME: Demetrula Gatos
ADDRESS: _____
TOWN: _____
DATE OF BI
BUSINESS TI
HOME TELE
EMAIL: G

TOWN COUNCIL
NOV 15 2023
MEETING

TAX STAMP

TO BE USED BY FINANCE DEPARTMENT

*BY SIGNING THIS PETITION, I CONSENT TO EXAMINATION AND RELEASE OF RECORDS AND INFORMATION REGARDING MY BACKGROUND, INCLUDING POLICE RECORDS, EDUCATIONAL INFORMATION, RESIDENCE RECORDS, AND ANY COURT RECORDS.

Grinders

	Small	Large
Meatball	8.50	10.50
Sausage	8.50	10.50
Meatball & Sausage	9.50	11.50
Eggplant	8.50	10.50
Veal	8.95	10.95
Chicken Parm	8.95	10.95
(Above Grinders Served Hot with sauce and provolone cheese)		
Add cooked peppers	***.75***	***1.00***

Italian	8.50	10.50
Ham	8.50	10.50
Roast Beef	9.50	11.50
Turkey	9.50	11.50
Chicken Cutlet	9.50	11.50
Chicken Salad	9.50	11.50
Tuna	9.50	11.50
Bacon	9.50	11.50
Vegetarian	8.00	10.00
Buffalo Chicken	9.75	11.75
Cheese Burger	9.00	11.00
Grilled Chicken	9.50	11.50

(Above Grinders Toasted & Served with lettuce, tomato, onion, sweet peppers and provolone cheese)

Add Extra Cheese	***.75***	***1.50***
Add Bacon	***1.50***	***2.00***
Add Mushrooms or Olives	***.50***	***1.00***

(All grinders served hot with melted provolone cheese, unless otherwise noted)
(Most Small Grinders available in Pocket Bread
Most Large Grinders available in Wraps)

Grinders (continued)

(Grilled)	Small	Large
*Steak Cheese	9.95	11.95
*Steak Bomb *(Mushroom, onion, peppers & cheese)*	11.45	13.45
Chourico	8.50	10.50
Chourico & Chips	9.25	11.25
Pepper & Eggs	8.50	10.50
Ham & Eggs	8.50	10.50
Chourico & Eggs	8.50	10.50
Sausage & Eggs	8.50	10.50
Bacon & Eggs	8.50	10.50
Steak & Eggs	9.95	11.95
Grilled Chicken Pita *(w/mushroom, onion, pepper & cheese)*		10.95
Grilled Chicken Caesar Wrap		10.95
Grilled Chicken Wrap *(w/lettuce, tomato, & balsamic dressing)*		10.95
Greg's Specialty Wrap *(grilled chicken, mushrooms, olives, onion, peppers, spinach, feta w/honey balsamic dressing)*		11.95
Greek Salad Wrap		8.50
Greek Salad w/Chicken Wrap		12.50
Grilled Chicken Gyro		11.50
Greek Gyro		10.50
Spinach Pie		4.95
*Additional *Toppings*		*.75*

Club Sandwiches

(Lettuce, tomato, bacon, mayo and served with French Fries)

Tuna	10.95
Turkey	10.95
Roast Beef	10.95
Cheeseburger	11.95
Chicken	11.95
Chicken Salad	11.95
Cheeseburger on hamburg roll with fries	11.95

Substitute salad or sweet potato fries additional 1.00

Pasta

	w/ Ziti or spaghetti	w/ cheese ravioli
Sauce	9.95	11.95
Meatballs	11.95	13.95
Sausage	11.95	13.95
Meatball & Sausage	13.95	15.95
Eggplant Parm	12.95	14.95
Veal	12.95	14.95
Chourico	12.95	14.95
Chicken Parm	13.95	15.95
Chicken Broccoli Alfredo	15.95	
Meatball or Sausage on the side, each	*1.75*	
With melted Mozzarella cheese	*1.25*	

All pasta served with bread & butter

Entrees

4 Piece Chicken *(Served with Salad and Fries)*	12.95
Signature Burger *(8 oz. 100% Angus Beef burger, cheese, lettuce, tomato, bacon and fries served on a bulkey roll)*	12.25
Shrimp Stir Fry *(Grilled shrimp w/mushrooms, onion, peppers, broccoli over rice pilaf)*	15.95
Chicken Stir Fry *(Fresh grilled chicken w/mushrooms, onion, peppers, broccoli over rice pilaf)*	15.95
Souvlaki Plate *(grilled chicken served with salad, rice pilaf, pita and tsatsiki sauce)*	15.95
xtra tsatsiki	*1.00*

Children's Menu

Spaghetti or Ziti *(with Sauce)*	5.95
Spaghetti or Ziti *(with Sauce & one Meatball)*	6.95
Macaroni & Cheese	5.50
Chicken Fingers & Fries	9.99
Grilled Cheese & Fries	5.75

Check for Daily Specials

Consumer Advisory. Partially cooked foods can increase your risk of illness.

Prices subject to change without notice.
Prices do not include sales taxes

Bristol House of Pizza

Family owned and operated since 1977

OPEN

Closed Mondays

Sunday		12 pm - 9 pm
Tues-Thur	(winter)	11 am - 9 pm
Tues-Thur	(summer)	11 am - 10 pm
Friday		11 am - 10 pm
Saturday		11 am - 10 pm

Proprietors

George, Tula & Greg Gatos

(401) 253-2550

Eat In
Take Out
Delivery

We accept:

Gift Certificates

55 State Street
Bristol, RI
bhopri.com

Online Ordering Available

Now taking reservations for parties!

Item E1.

Pizza

	Small	Large
Cheese	10.00	14.25
w/ one (1) topping	11.00	15.75
w/ two (2) toppings	12.00	17.25
w/ three (3) toppings	13.00	18.75
w/ four (4) toppings	14.00	20.25
Extra Cheese	2.70	3.70
Grilled Chicken	14.50	18.95
Extra Pizza toppings	1.00	2.00

Mini Pita Pizza w/ cheese 4.50

Additional toppings .75 each

*Toppings

for Pizza, Calzone & Stromboli

onions	meatball	broccoli
peppers	eggplant	spinach
sausage	hamburg	ham
pepperoni	olives	pineapple
mushroom	anchovies	garlic
chourico	bacon	tomatoes

chicken * 2 toppings

Calzones

All served with sauce on the side

Cheese & Sauce	9.75
Each additional pizza *Topping	1.00
Grilled Chicken	12.75
BBQ Chicken	12.75
Buffalo Chicken	12.75
Steak & Cheese	12.75
Spinach	11.25

Specialty Pizza

	Small	Large
Greek Pizza *(Fresh spinach, feta, garlic, tomato, olives and cheese)*	14.50	19.50
Buffalo Chicken *(Grilled chicken, buffalo sauce and cheese) blue cheese on side*	14.50	19.50
B.B.Q. Chicken *(Grilled chicken, barbeque sauce, red onions and cheese)*	14.50	19.50
Vegetarian Pizza *(Mushrooms, olives, onion, peppers broccoli, & cheese)*	14.95	19.95
Hawaiian Pizza *(Ham, pineapple and cheese)*	12.00	17.25
Ranchero *(Grilled chicken, bacon, onion, ranch sauce and cheese)*	15.75	20.75
Steak Bomb *(Steak, onion, peppers, mushrooms and cheese)*	15.75	20.75
Chicken & Broccoli *(Grilled chicken, broccoli, tomato, garlic, olive oil and cheese)*	15.75	20.75
White Pizza *(Cheddar, mozzarella, feta)*	11.75	17.00
Meat Lovers *(Hamburg, pepperoni, sausage, chourico, bacon)*	15.50	20.50
House Special *(Hamburg, mushroom, olives, sausage, pepperoni, chourico, onions, peppers and cheese)*	16.50	23.95
Chicken Alfredo Pizza *(Grilled chicken, bacon, broccoli, alfredo sauce & cheese)*	15.75	20.75

Pizza Slice

Cheese	2.50
Cheese w/ Pepperoni	3.00
Combo	3.50

Small size gluten- free pizza add $2.00

If you have an allergy please inform us.

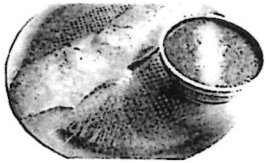

Stromboli

Perfect for Parties!!

Cheese	14.25
Grilled Chicken	18.25
Each additional *Topping	2.00

Sauce on the side

Salads

Garden	8.00
Greek	9.50
Antipasto	11.50
Tuna	10.50
Greek w/ tuna	12.50
Chicken Salad	12.00
Buffalo Chicken	12.00
Greek Salad w/ chicken	13.50
Ceasar	8.00
Grilled Chicken	12.00
Grilled Chicken Ceasar	12.00
Tula's Cramberry Almond *romaine, tomato, cucumber, feta, roasted almonds, dried cranberries, honey balsamic dressing*	9.50
Extra Chicken	4.00
Pita Bread	1.00

Dressings:
House, Blue cheese, Ranch, Honey Balsamic
Extra dressing .95

Appetizers

French Fries		5.00
Sweet Potato Fries		5.95
Cheese Fries		6.95
add bacon	1.50	
Onion Rings		5.75
Mozzarella Sticks		8.00
Chicken Fingers		10.50
Chicken Wings		10.50
Buffalo Wings		10.50
Boneless Buffalo Wings		10.50
Wings & Fries		11.50
Wings & Rings		11.50
Garlic Bread	sm 3.50	lg 4.25
Garlic Bread w/cheese	sm 4.50	lg 5.75

Beverages

Soda	2.50
Bottle Water	1.75
Juice	2.50
Vitamin Water	2.75
Coffee / Tea	1.95
Hot Chocolate	1.95

Bottled Beer

Domestic	5.50
Import	7.00

Wine

Wine *Barefoot (glass)*	6.00
Wine *Barefoot (bottle)*	15.95
Sangria *(glass)*	9.00
Sangria *(pitcher)*	21.00

Item E1.

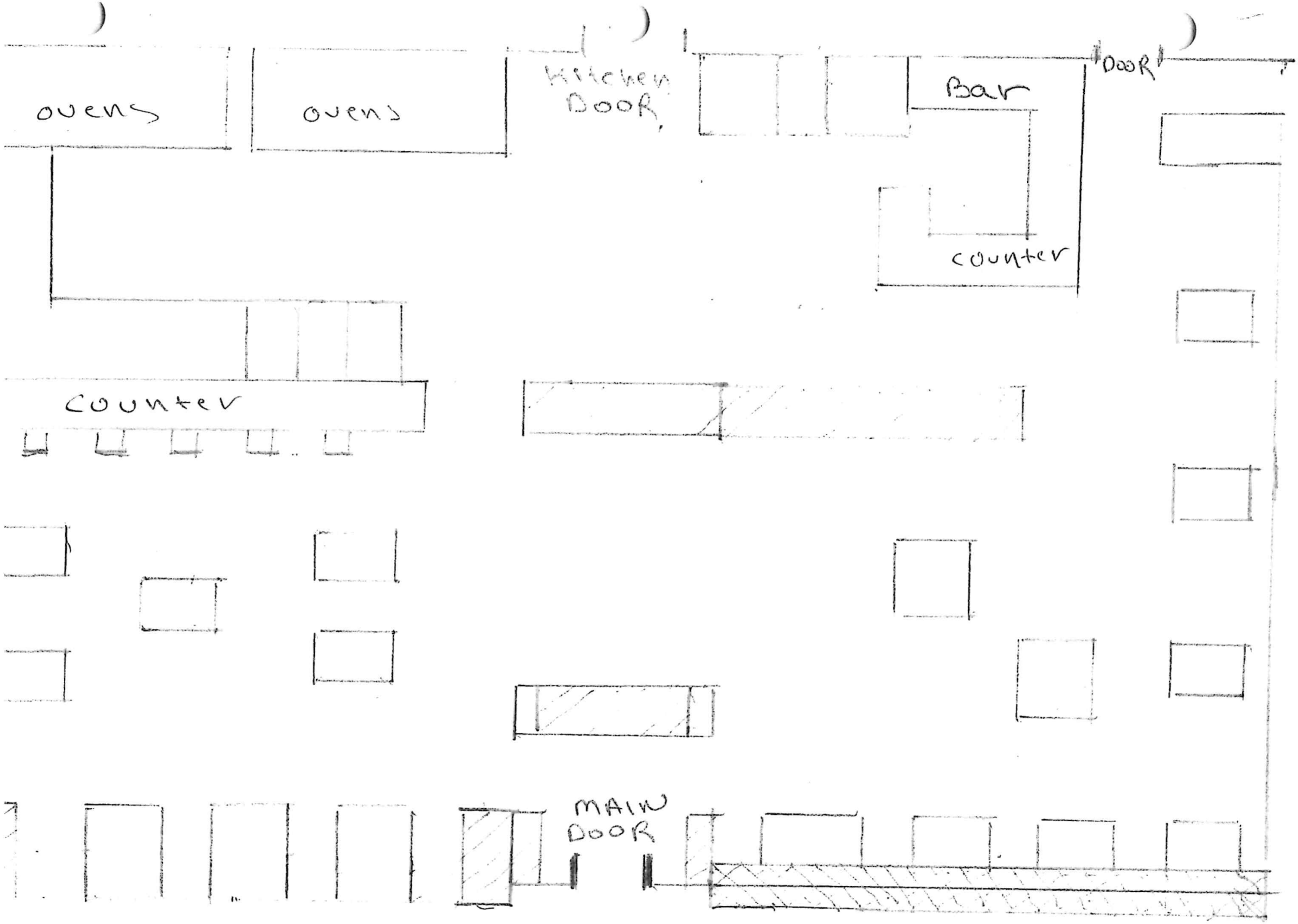

55 STATE ST

BRISTOL HOUSE OF PIZZA

Item E1.

LICENSE REQUEST: **BV INTOXICATING BEVERAGE LICENSE RENEWAL**
EXPIRES: DECEMBER 1, 2024

PETITION TO THE TOWN COUNCIL

To the Honorable Town Council of the Town of Bristol:
The undersigned hereby respectfully requests of your Honorable Body
to be granted a

BV INTOXICATING BEVERAGE LICENSE RENEWAL

NAME OF ESTABLISHMENT: Bristol Oyster Bar

ADDRESS: 448 Hope St. Bristol RI 02809

APPLICANT NAME: Jordan Sawyer

HOURS OF OPERATION: M - Cl, T-4-8, W 4-8, Th 4-8, F 4-9, S 12-9, S 12-8

2023 OCT 18 PM 2:42

Fee for License: $1300 per year plus advertising costs
Victualling License: $75 per year
(Payable after Council approves the license.)

Please attend the Council
Meeting on:
November 15, 2023

PETITION MUST BE RETURNED
BY: NOVEMBER 1, 2023

Petition to applicant mailed:
September 28, 2023

Date Returned: _____

*SIGNATURE: _____

NAME: Jordan Sawyer

ADDRESS:

TOWN: Br

DATE OF

BUSINESS

HOME TEL

EMAIL: j

TOWN COUNCIL
NOV 15 2023
MEETING

TAX STAMP

TO BE USED BY FINANCE DEPARTMENT

*BY SIGNING THIS PETITION, I CONSENT TO EXAMINATION AND RELEASE OF RECORDS AND INFORMATION REGARDING MY BACKGROUND, INCLUDING POLICE RECORDS, EDUCATIONAL INFORMATION, RESIDENCE RECORDS, AND ANY COURT RECORDS.

Item E1.

CORPORATE CHEF
ANDY MCWILLIAMS

EXECUTIVE CHEF
MATT LERISH

BRISTOL OYSTER bar

SOUS CHEF
BRIAN SCHOFIELD

PASTRY CHEF
CATIE WILEY

RAW BAR

CHOOSE YOUR ACCOMPANIMENTS

HOUSEMADE COCKTAIL SAUCE / RED WINE MIGNONETTE / PICKLED JALAPEÑO & SHALLOT / FRESH LEMON / HORSERADISH

LOCAL RI OYSTERS ON THE HALF SHELL* $MP

NARRAGANSETT BAY LITTLENECKS* $MP

SHRIMP COCKTAIL* $MP

SMALL PLATES

NATIVE BUTTERNUT SQUASH SOUP $10
BACON JAM / MAPLE CREMA / CHIVES / OLIVE OIL

BABY GREENS SALAD $13
ROASTED NATIVE SQUASHES / HILLSIDE FARM APPLES / NARRAGANSETT CREAMERY CHEESE / TOASTED PINE NUTS / WHITE BALSAMIC-FALL HERB VINAIGRETTE

JONAH CRAB CAKE $18
BRUSSELS SPROUT-CARAMELIZED FENNEL SLAW / RADISHES / FINES HERBS / OLIVE OIL

OYSTERS CASINO $16
SIX AQUIDNECK FARM OYSTERS / HOUSE BACON / FOCACCIA BREADCRUMBS / HERB BUTTER

BRAISED PORK BELLY $14
PUMPKIN AGRODULCE / JOHNNY CAKE / GARLIC-CHILI CRUNCH / ROSEMARY JUS

MUSSELS $15
HOUSE MADE ITALIAN SAUSAGE / GARLIC CONFIT / SAMBUCA / FALL HERBS / HOUSE MADE FOCACCIA

GRILLED SPANISH OCTOPUS $17
RED BLISS POTATOES / ARUGULA / PIQUILLO PEPPER COULIS / CHORIZO-OLIVE VINAIGRETTE

TEMPURA FRIED DELICATA SQUASH $13
ALEPPO CHILE / HONEY ROASTED PEPITAS / PARMESAN / MEYER LEMON AIOLI

BIG PLATES

PASTRAMI SPICED DUCK BREAST* $29
LONG ISLAND DUCK BREAST / HEIRLOOM SQUASH PUREE / ROMANESCO / HEN OF THE WOODS MUSHROOMS / BABY KALE / MADEIRA JUS

CAST IRON SEARED SCALLOPS* $30
BROWN BUTTER-CAULIFLOWER PURÉE / CRISPY PANCETTA / ROASTED BRUSSELS SPROUTS / APPLE BUTTER

BLACKENED ATLANTIC SALMON* $26
CARAMELIZED BROCCOLINI / AGED PARMESAN POLENTA / SAUTÉED FALL GREENS / SMOKED RED PEPPER EMULSION

BRAISED CHICKEN RIGATONI $24
DASILVA FARM CHICKEN / HOUSE MADE RIGATONI / ROASTED BUTTERNUT SQUASH / OYSTER MUSHROOMS / PECORINO / BROWN BUTTER GREMOLATA / SAGE / BABY ARUGULA

PULLED PORK SANDO $18
SMOKED CHILE-CIDER BRAISED PORK / CELERY ROOT SLAW / HOUSE MADE HOT SAUCE / BUTTER LETTUCE / BULKIE ROLL / SIDE SALAD

GRILLED SWORDFISH $27
SAFFRON RICE / KOHLRABI / BRAISED CIPOLLINI ONIONS / PEA GREENS / ROSEMARY-ORANGE GASTRIQUE

FRIED SHRIMP TACOS $18
NAPA CABBAGE / SWEET CHILI SAUCE / CILANTRO / LEMONGRASS PICKLED CHILES

GRILLED NY STRIP STEAK* $30
BROCCOLI-WHEAT BERRY GRATIN / BABY SPINACH / GRILLED RED ONION / PEPPERCORN-THYME JUS

OUR FARMS & FRIENDS

LOCAL PATCH FARM / DASILVA FARM / AQUIDNECK OYSTER FARM / HILLSIDE FARM / NEWPORT SEA SALT / WAINER FAMILY FARMS / HAWK AND HANDSAW FARM / FOLEY SEAFOOD / ANDRADE'S CATCH / VIENNA BAKERY / CAMBRIDGE MEAT COMPANY / NARRAGANSETT CREAMERY / SALT WATER FARM / KENYONS GRIST MILL

RAW OR PARTIALLY COOKED ITEMS CAN INCREASE THE RISK OF FOOD BORNE ILLNESS IN VULNERABLE INDIVIDUALS.

PLEASE INFORM YOUR SERVER OF ANY FOOD ALLERGIES

[illegible] HARGE WILL BE [illegible] TO EVERY [illegible] TO SUPPORT OUR [illegible] AND [illegible]

COCKTAILS

SPICY PEAR MARGARITA $13
JALAPEÑO-INFUSED ALTOS TEQUILA / COINTREAU / PEAR PURÉE / LIME JUICE / CLUB SODA

POMEGRANATE SPRITZER $13
KETEL ONE ORANGE / POMEGRANATE JUICE / SIMPLE SYRUP / BUBBLES

DELEKTABLE $13
STOLI VANILLA / ST GEORGE NOLA LIQUEUR / ESPRESSO / DELEKTA'S COFFEE SYRUP / WHIPPED CREAM

SAGE GIMLET $13
HENDRICK'S GIN / SAGE SYRUP / LIME JUICE

BOURBON APPLE CIDER $13
FOUR ROSES BOURBON / APPLE CIDER / LEMON JUICE

SMOKY CRANBERRY MULE $12
WAHAKA MEZCAL / ALTOS TEQUILA / COINTREAU / LIME JUICE / CRANBERRY PURÉE / GINGER BEER

GRAPEFRUIT MARTINI $13
TITO'S VODKA / GRAPEFRUIT JUICE / LIME JUICE / ST GERMAIN ELDERFLOWER / COINTREAU

DRAFT BEER

ROTATING TAP	SMP
SHAIDZON BUFFALO CZECH PILSNER 5.2%	$8
TWELVE GUNS THE MEG BLONDE ALE 5.5%	$7
SONS OF LIBERTY CHAIR 2 LAGER 4.3%	$7
WHALERS RISE APA 5.5%	$9
BUTTONWOODS OBJECT PERMANENCE NE-IPA 6 8%	$8
GREY SAIL CAPTAIN'S DAUGHTER DIPA 8.5%	$9
GUINNESS STOUT 4.2%	$7

BOTTLES & CANS

BUDLIGHT	$5
COORS LIGHT	$5
NARRAGANSETT LAGER	$5
STELLA ARTOIS	$6
CORONA	$5
COLLECTIVE ARTS ROTATING	$8
MAINE BEER CO. ROTATING	$14
CANNON & ANCHOR HARD SELTZER	$6
BECK'S NON-ALCOHOLIC	$5

ROSE & SPARKLING

TERRA SERENA PROSECCO BRUT	$13		$44
CASTELLER SPARKLING ROSÉ	$13		$44
ARMAS DE GUERRA ROSÉ	$9	$14	$40

RED WINE

KINGS RIDGE OREGON PINOT NOIR	$14	$19	$52
VAGLIO MALBEC	$12	$17	$44
OSTATU RIOJA CRIANZA TEMPRANILLO	$12	$17	$44
ORACLE MENDOCINO CAB. SAUV.	$12	$17	$44

WHITE WINE

NESSA ALBARIÑO	$11	$16	$42
BELISARIO "CABRACCIO" VERDICCHIO DE MATELICA	$12	$17	$44
FRANÇOIS CHIDAINE TOURAINE, SAUV. BLANC	$11	$16	$42
OTTO'S CONSTANT DREAM SAUV. BLANC	$11	$16	$42
COLTERENZIO PINOT GRIGIO	$12	$17	$44
MOUNT EDEN CHARDONNAY	$14	$19	$52
LE CAPITAINE VOUVRAY	$12	$17	$44

BRISTOL OYSTER BAR INDOOR SEATING CHART **DATE:**

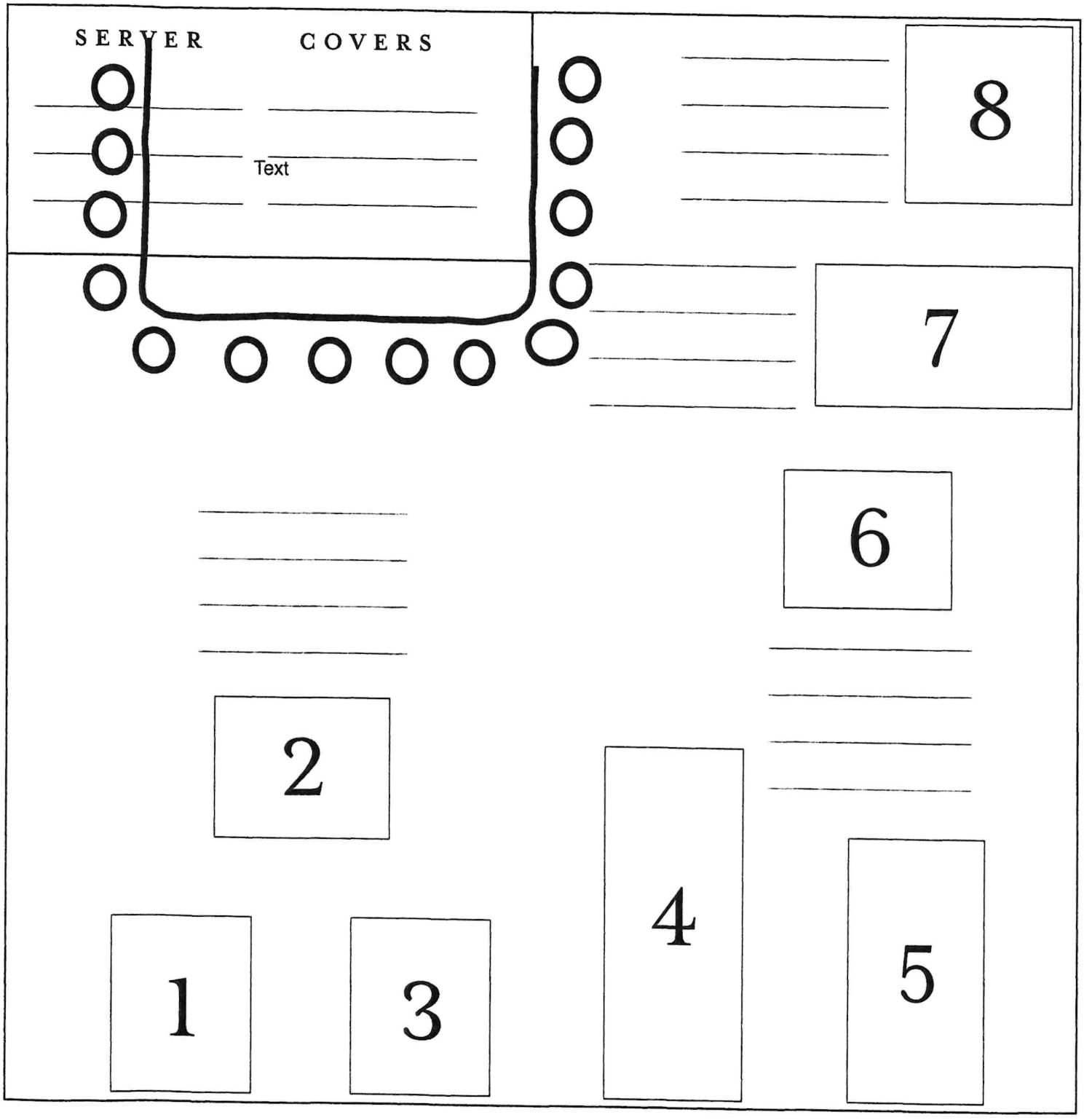

LICENSE REQUEST: **BV INTOXICATING BEVERAGE LICENSE RENEWAL**
EXPIRES: DECEMBER 1, 2024

PETITION TO THE TOWN COUNCIL

To the Honorable Town Council of the Town of Bristol:
The undersigned hereby respectfully requests of your Honorable Body
to be granted a

BV INTOXICATING BEVERAGE LICENSE RENEWAL

NAME OF ESTABLISHMENT: Cafe Central LTD

ADDRESS: 173 Bradford Street

APPLICANT NAME: Fernando Afonso

HOURS OF OPERATION: Tuesday - Saturday 11:30 am - 11pm
Sunday 11:30am - 8pm

Fee for License: $1300 per year plus advertising costs
Victualling License: $75 per year
(Payable after Council approves the license.)

Please attend the Council
Meeting on:
November 15, 2023

PETITION MUST BE RETURNED
BY: October 19, 2023

Petition to applicant mailed:
September 23, 2023

Date Returned: _____

*SIGNATURE: Fernando Afonso

NAME: Fernanda Afonso

ADDRESS: _

TOWN: Br

DATE OF B

BUSINESS T

HOME TEL

EMAIL: _

2023 OCT 26

TOWN COUNCIL
NOV 15 2023
MEETING

TAX STAMP

TO BE USED BY FINANCE DEPARTMENT

*BY SIGNING THIS PETITION, I CONSENT TO EXAMINATION AND RELEASE OF RECORDS AND INFORMATION REGARDING MY BACKGROUND, INCLUDING POLICE RECORDS, EDUCATIONAL INFORMATION, RESIDENCE RECORDS, AND ANY COURT RECORDS.

Sandwiches

Steak Sandwich / Pregos no Pão $7.95
5oz. Sirloin steak served on a roll with peppers & fries

Pork Loin Sandwich / sandes de Bifana $6.95
Center cut pork served on a roll with fries

Grilled Chicken Sandwich / Sandes De Galinha $6.95
Marinated Chicken breast grilled, lettuce, tomato, red pepper and served with fries

Chouriço Sandwich $6.95
Fried chourico served on a lightly buttered roll with fries

Central Burger $7.95
8oz. Black Angus beef patty burger, lettuce, tomato, cheese, served with fries and toppings of your choice

Fish Sandwich $7.95
Fresh scrod in a torpedo roll, lettuce, tomato, and served with tarter sauce and fries

Add a topping: 50¢ each
sautéed onions, bacon, or mushrooms

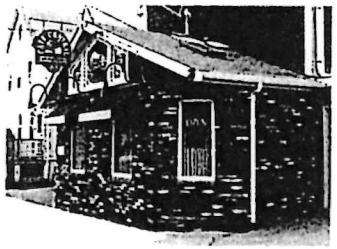

Prices subject to change without notice

Consumer advisory warning for raw foods in compliance with the Department of Public Health.
We advise that eating raw or undercooked meat, poultry or seafood poses a risk to your health.

TO ALL OUR CUSTOMERS:
Before ordering please inform your server if someone in your party has a food allergy.

ADD STATE MEAL TAX TO ALL PRICES

Thank You

Please Come Again!

Alves
HOME IMPROVEMENT
Free Estimates
Replacement Windows
Roofing, Vinyl Siding
Additions & New Homes
Joe: 508.642.4018
Home: 508.675.7045

DIVERSIFIED ROOFING
SHEET METAL DIVISION
COPPER • ALUMINUM • STAINLESS STEEL • CUSTOM COPPER FABRICATION
A Tradition in Roofing Services Since 1959
DIVERSIFIED
ROOFING SYSTEMS INC.
RESIDENTIAL - COMMERCIAL - INDUSTRIAL
Roofing & Construction Services
Richard Miranda, Jr.
Fully Insured & Bonded
rmiranda101@gmail.com
508-990-ROOF (7663)
Fax - 508-999-5122
NEW BEDFORD, MA 02740

Falamos Português Hablamos Español
Auto & Truck
EAST BAY AUTOBODY
John Barbosa - Owner
401-572-3330
5 EASTERN AVENUE | EAST PROVIDENCE, RI 02914
FAX: 401.572.3331
RI LIC# 1000

Please visit our advertizers

CAFE CENTRAL

PORTUGUESE ETHNIC CUISINE

Check us out on:

www.cafecentralRi.com Instagram: CafecentralRI
Facebook: www.facebook.com/cafecentralRI

HOURS:
Tuesday- Thursday, & Sunday 11:30am-9pm
Friday-Saturday 11:30am-10pm

Catering Available

	Small	Large
• Seafood Rice	$70	$100
• Fish Fillet	$65	$100
• Pork & Neck	$60	$85
• Chicken & Neck	$60	$85
• House Shrimp	$65	$125
• Roasted Pork	$70	$90
• Codfish Cakes	$60	$90
• Codfish Salad	$65	$95
• Chicken Wings	$60	$85
• Octopus Stew	$90	$140
• Clams Casino	$65	$90

(Add tax)

173 Bradford Street
Bristol, RI 02809
Phone:(401) 254-6164

Item E1.

Appetizers

Shrimp and Littlenecks Mozambique / Camarão e Amêijoas Moçambique $14.95

Stuffie $3.00

Shrimp Mozambique /Camarão Moçambique.. $10.95

Shrimp Cocktail $10.95

Codfish Cakes / Pasteis de Bacalhau $8.95

Clams Casino / Amêijoas Recheadas no Forno $8.95

Littlenecks on the Half Shell / Amêijoas ao Natural..... sm $7.95. lg $12.95

Littlenecks with Garlic and Oil / Amêijoas à Bulhão Pato $12.95

Chicken Wings (Plain or spicy) / Asas de Galinha $8.95

Chicken Tenders $6.95

Mozzarella Sticks $7.95

Fried Calamari $10.95

Scallop Wrap w/ Bacon $10.95

Chouriço à Bombeiro $8.95

Soups/Salads

Portuguese Soup / Sopa Portuguêsa .....pint $3.50 .....quart $6.50

Garden Salad $6.00
Fresh iceberg lettuce with cucumbers, tomatoes, onion and olives w/choice of dressing

Shrimp Salad $12.95
Grilled shrimp over a bed of iceberg lettuce w/choice of dressing

Grilled Chicken Salad $12.95
Grilled chicken breast served over iceberg lettuce red tomatoes, sliced cucumbers, grated carrots and red onion

Seafood

Fish n' Chips / Filetes de Peixe $11.95
Fresh Scrod battered and deep-fried served with homemade fries

Grilled Tuna / Atum $14.95
Yellow Fin tuna grilled or fried served with boiled potatoes topped with a pepper and wine sauce

Grilled Swordfish / Espadarte Grelhado..... $14.95
Swordfish grilled and topped with our own shrimp sauce

Seafood

Shrimp Mozambique / Camarão Moçambique..... 13.95
Shrimp sautéed in a spicy, garlic and lemon sauce served with hand cut fries & rice

Shrimp & Littlenecks $16.95
Shrimp & littlenecks sauteed in a Mozambique sauce with choice of a side dish (Add $1.00 for spaghetti)

Shrimp & Spaghetti / Camarão com Spaghetti $13.95
Shrimp Mozambique over pasta

White Clam Sauce / Amêijoas com Molho Branco $13.95
Native Littlenecks cooked in a white clam sauce over a bed of pasta

Seafood Rice / Arroz de Marisco $16.95
Combination of Shrimp, Scallops, Littlenecks, Muscles, Squid and Octopus mixed in rice

Baked Stuffed Shrimp / Camarão Recheado.... $14.95
Four Jumbo Shrimp stuffed with a buttery seasoned cracker stuffing served with choice of sides

Baked Scrod / Pescada no Forno..... $11.95
Scrod topped with a buttery seasoned cracker stuffing served with choice of sides

Baked Scallops..... $15.95
Large Sea Scallops topped with a buttery seasoned cracker stuffing, served with choice of sides

Grilled Codfish / Bacalhau Grelhado..... $15.95
Lightly salted Codfish served with boiled potatoes and chic peas topped with onions and garlic peppers sautéed in olive oil

Hake / Abrotea $12.95
Two pieces of Hake lightly battered and deep fried served with boiled potatoes with a pepper and wine sauce w/ salad

Baked Scrod..... $11.95
Native Atlantic Ocean scrod topped with a buttery seasoned cracker stuffing served with choice of sides

Fish Fillet..... $14.95
Lightly battered scrod coated with panko crumbs and mozambique sauce w/ choice of a side

Chicharros Dinner..... $10.95
Portuguese white fish served with red wine sauce, served w/ boiled potatoes and salad

Swordfish tips and Shrimp Mozambique..... $16.95
Grilled and served with choice of sides

Octopus Stew (Fridays only)..... $15.95

Beef, Pork & Chicken

House Steak / Bife à Casa..... $16.95
Hand cut 10oz steak seasoned Portuguese style with hand cut fries & rice

Sirloin Steak / Bife Sirlion..... $17.95
12oz Sirloin choice cut seasoned Portuguese style with round fries & rice

T-Bone Steak..... $17.95
12oz T-Bone steak seasoned Portuguese style with hand cut fries & rice

Sirloin Tips..... $16.95
Marinated in our own recipe and sauteed to your perfection served with rice or fries

Surf & Turf / Mar e Terra..... $21.95
Sirloin steak with littlenecks & shrimp, served with hand cut fries & rice

Grilled Center Pork Loin / Lobinhos de Porco..... $12.95
Two pieces of center cut pork lion marinated and grilled, served with hand cut fries & rice

Spiced Pork with Little Necks / Carne Alentejana $13.95
Diced center cut port loin marinated and sautéed with diced potatoes & littlenecks

Boneless Chicken Breast / Peito de Galinha $12.95
Two pieces of chicken breast marinated and grilled, served with homemade fries & rice

Chicken Mozambique/ Galinha Mozambique $13
Diced chicken breast marinated and sautéed with handcut fries and rice.

Item E1.

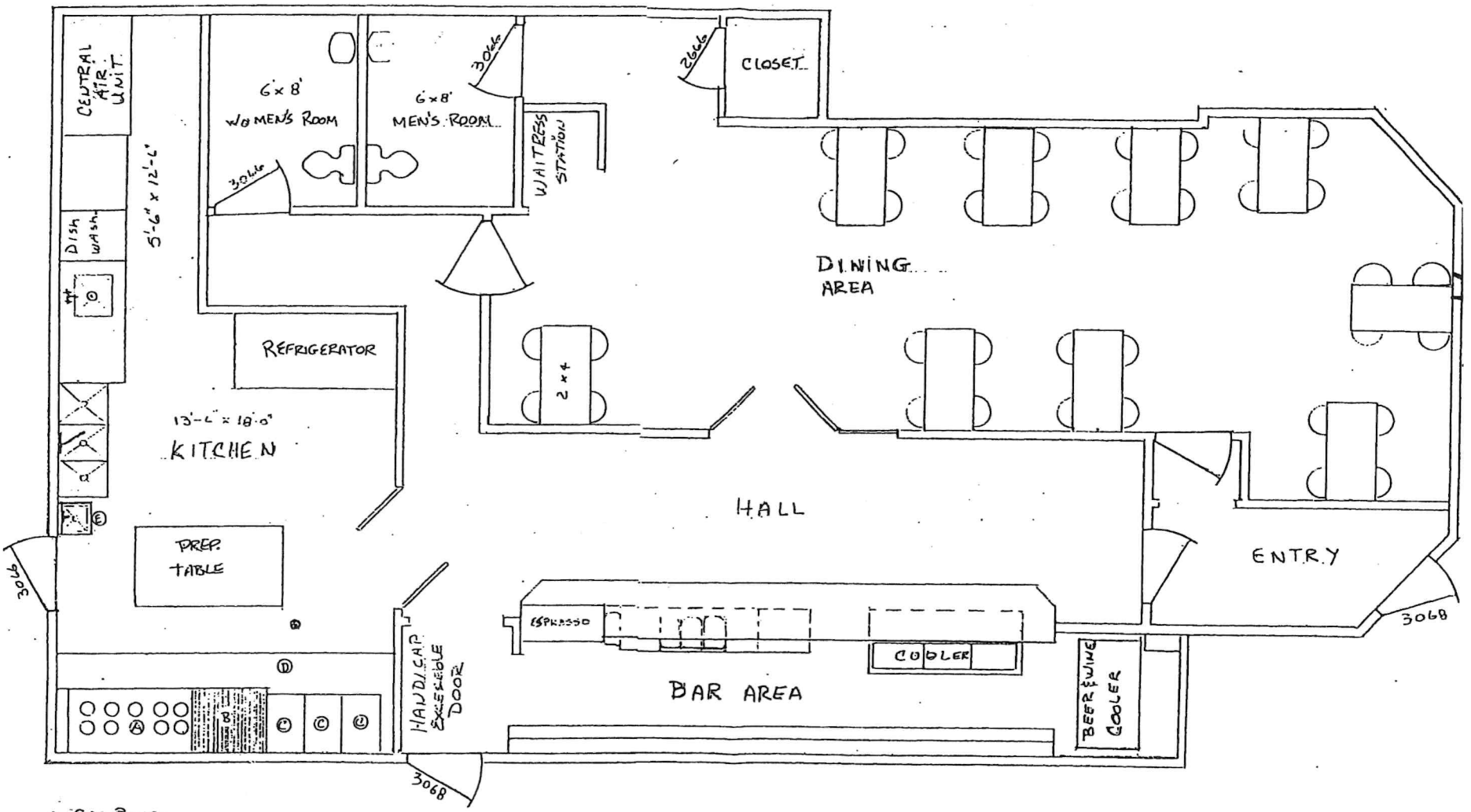

A GAS RANGE
B CHAR BROILER
C FRYOLATOR
D EXHAUST HOOD
E HAND WASH SINK
⊗ EXISTING 3½" ROUND STEEL COLUM

CAFE CENTRAL LTD
FLOOR PLAN

Item E1.

Item E1.

LICENSE REQUEST: BV INTOXICATING BEVERAGE LICENSE RENEWAL
EXPIRES: DECEMBER 1, 2024

PETITION TO THE TOWN COUNCIL

To the Honorable Town Council of the Town of Bristol:
The undersigned hereby respectfully requests of your Honorable Body
to be granted a

BV INTOXICATING BEVERAGE LICENSE RENEWAL

NAME OF ESTABLISHMENT:

ADDRESS: 200 Gooding Ave
Bristol RI

APPLICANT NAME: Don Patron

HOURS OF OPERATION:

~~11 – 11~~ 11 am. – 11 p.m.

Fee for License: $1300 per year plus advertising costs
Victualling License: $75 per year
(Payable after Council approves the license.)

TOWN CLERK'S OFFICE
BRISTOL, RHODE ISLAND
2023 OCT 19 PM 3:03

Please attend the Council
Meeting on:
November 15, 2023

PETITION MUST BE RETURNED
BY: October 19, 2023

Petition to applicant mailed:
September 23, 2023

Date Returned: 10-19-23

*SIGNATURE: [signature]
NAME: Jorge Moreno
ADDRESS: 3
TOWN:
DATE OF BIR
BUSINESS TE
HOME TELEP
EMAIL: C

TOWN COUNCIL
NOV 15 2023
MEETING

TAX STAMP

TO BE USED BY FINANCE DEPARTMENT

*BY SIGNING THIS PETITION, I CONSENT TO EXAMINATION AND RELEASE OF RECORDS AND INFORMATION REGARDING MY BACKGROUND, INCLUDING POLICE RECORDS, EDUCATIONAL INFORMATION, RESIDENCE RECORDS, AND ANY COURT RECORDS.

APPETIZERS

Fresh Guacamole 11.99
(Prepared by your table side)

Corn On The Cob 6.99

Mini Flautas* 13.99
Crispy deep fried mini taquitos with lettuce, guacamole, sour cream and shredded chicken.

Nachos Fries* 13.99
Seasoned french fries with steak, topped with melted cheese, pico de gallo, sour cream and guacamole

Nachos* 13.99
Pico de Gallo, sour cream and guacamole,
choice of **Ground Beef or Shredded Chicken**

Queso Fundido* 13.99
Melted Cheese with Mexican chorizo, onions and peppers on a flour tortilla

Chile Con Queso* 7.99
Add
Chorizo (Mexican Pork Sausage) 1.49
Ground Beef 1.49

ENCHILADAS

Enchiladas Verdes* 17.99
Two corn tortillas stuffed with choice of shredded chicken, pork or cheese. Tomatillo sauce on top, served with Spanish rice, refried beans, lettuce, tomatoes and sour cream on the side

Enchiladas Rojas* 16.99
Two corn tortillas stuffed with ground beef. Red sauce and melted cheese on top, served with Spanish rice, refried beans, lettuce, tomatoes, and sour cream on the side

Supreme Enchiladas* 17.99
Four Enchiladas - cheese, refried beans, shredded chicken and ground beef one each, topped with red mild sauce, melted cheese, lettuce, tomatoes, ranchero cheese, guacamole and sour cream

SOUPS & SALADS

Tortilla Soup 10.99
Traditional Mexican soup with grilled chicken, tortilla strips, avocado slices and jack cheese

Taco Salad* 15.99
Large flour tortilla shell with choice of ground beef, pork or shredded chicken topped with iceberg lettuce, tomato, shredded cheese, sour cream, and guacamole

Caesar Salad* 15.99
Romaine lettuce, tomatoes, ranchero cheese and croutons, choice of grilled chicken, steak or shrimp

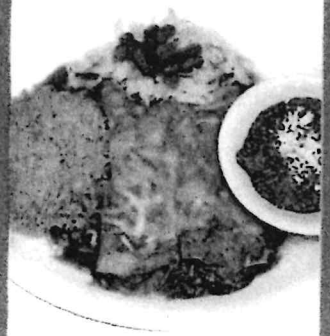

STEAKS*

Served with Spanish rice, refried beans, and warm flour tortillas

Carne Asada* 20.99
Charbroiled skirt steak with lettuce, guacamole, pico de gallo and grilled scallions

Steak Picado* 19.99
Tender strip sirloin steak sauteed with tomatoes, onions, bell pepper and mild sauce, garnish with lettuce, pico de gallo and guacamole

Birria* 20.99
Beef stew seasoned with chili pepper, garnished with lettuce, onion, cilantro

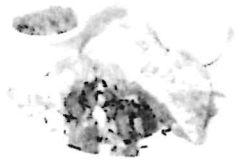

GRILLED QUESADILLA

QUESADILLAS

Grilled Quesadilla* 17.99
Flour tortilla with cheese and choice of grilled chicken, marinated pork or grilled steak garnished with lettuce, tomato, sour cream and guacamole

Traditional Quesadilla* 17.99
Flour tortilla, with cheese,
choice of **shredded chicken or ground beef,** garnish with lettuce, tomato, sour cream and guacamole

BURRITOS

Traditional Burrito 18.99
Flour Tortilla stuffed with Spanish rice, refried beans, choice of shredded chicken, pork or ground beef. Topped with red mild sauce, melted cheese sour cream and guacamole on the side

Burrito on the Go 16.99
Mexican Street Style
Pinto beans, Spanish rice, guacamole, sour cream, lettuce, Pico de Gallo and ranchero cheese wrapped in flour tortilla, served with french fries
Your choice of
"Steak | "Marinated Pork |
Grilled Chicken

Burrito Bowl 16.99
Your choice of
"Steak | Grilled Chicken |
"Ground beef
over a bed of Spanish rice, pinto beans, lettuce, ranchero cheese, sour cream, pico de gallo and guacamole

PORK*

Served with Spanish rice, refried beans and warm flour tortillas

Chile Verde* 17.99
Pork cooked in fresh green tomatillo sauce, garnished with lettuce and tomatoes

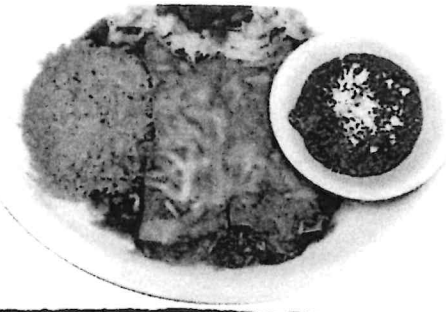

COMBINATIONS

ENCHILADA | BURRITO | TOSTADA | HARD SHELL TACO
Choice of combination
Shredded Chicken*, *Ground Beef or Pork

CHOICE OF ONE ITEM* 12.99
with two sides

CHOICE OF TWO ITEMS* 15.99
with two sides

CHOICE OF THREE ITEMS* 18.99
with two sides

SIDES 3.99

French Fries, Refried Beans, Vegetables, Spanish Rice, Pinto Beans
Chiles Toreados
(Grilled jalapeño peppers, scallions and lime)

AL A CARTE

Enchilada* 5.99
Burrito* 5.49
Taco* 4.99
Tostada* 4.99

FAJITAS

Served with Spanish rice, refried beans, shredded cheese sour cream and guacamole Choice of

Chicken 19.99
Steak 20.99
Shrimp 21.99

Choice of Meat
Grilled Chicken, Steak & Shrimp

Combo for one 22.99
Combo for two 35.99

VEGETARIAN DISHES

Veggie Fajitas 17.99
Sizzling mix vegetables on iron skillet served with Spanish rice, black beans, sour cream, shredded cheese, warm flour tortillas and avocado slice

Veggie Quesadilla 14.99
Flour tortilla with cheese, grilled vegetables and side of black beans, garnished with lettuce, tomatoes, sour cream and avocado slice

Vegetarian Burrito 14.99
Mix vegetables, Spanish rice, black beans, wrapped in a flour tortilla, topped with green tomatillo sauce, ranchero cheese, sour cream and avocado slice

Item E1.

SEAFOOD

Served with warm flour tortillas

Camaron Arroz* 18.99
Shrimp, sauteed with bell pepper, onion, mushroom and red mild sauce on a bed of rice with melted cheese, lettuce, tomatoes, sour cream and avocado slice

Camaron A La Diabla* 18.99
Shrimp sauteed with mushroom in hot sauce, with Spanish rice, refried beans, lettuce, tomatoes and avocado slice

CHICKEN

Served with warm flour tortillas

Arroz Con Pollo* 18.99
Chicken sauteed with bell pepper, onion, mushroom and red mild sauce, on a bed of Spanish rice with lettuce sour cream and avocado slice

Pollo A La Crema* 17.99
Chicken sauteed with mushrooms and cream sauce, served with Spanish rice, refried beans, lettuce and tomatoes

Pollo Fundido* 17.99
Grilled chicken breast topped with chorizo (Mexican pork sausage) and cheese. Served with Spanish rice and refried beans garnished with lettuce, tomatoes. Sour cream on the side

TACOS

Served with Spanish rice and refried beans

Birria Tacos* 18.99
Three soft corn tortilla with beef stew, seasoned with chil pepper, melted cheese, cilantro and onions

Bacon Shrimp Tacos* 17.99
Three soft flour tortilla, with shrimp, bacon, cabbage and Pico de Gallo

Gringo Tacos* 14.99
Three hard or soft shell tacos with lettuce, tomatoes and cheese. Choice of **shredded Chicken** or **ground Beef**

CHIMICHANGA

Served with Spanish rice and refried beans

Traditional Chimichanga* 17.99
Choice of ground beef or shredded chicken, deep fried in a flour tortilla, garnished with lettuce and tomatoe, choice of topping red mild sauce or cheese sauce

Monday to Friday 11AM to 3PM

LUNCH MENU 9.99

Enchiladas Verdes*
Two corn tortillas stuffed with choice of shredded chicken, pork or cheese. Tomatillo sauce on top, served with Spanish rice, refried beans, lettuce, tomatoes and sour cream on the side

Enchiladas Rojas*
Two corn tortillas stuffed with ground beef. Red sauce and melted cheese on top, served with Spanish rice, refried beans

Traditional Quesadilla*
Flour tortilla, with cheese, choice of **shredded chicken or ground beef,** garnish with lettuce, tomato, sour cream and guacamole

Burrito on the Go
Mexican Street Style
Pinto beans, Spanish rice, guacamole, sour cream, lettuce, Pico de Gallo and ranchero cheese wrapped in flour tortilla, served with french fries

Your choice of
"Steak | "Marinated Pork | Grilled Chicken

Speedy Gonzales
Two hard or Soft shell tacos with lettuce, tomatoes and shredded cheese, served with refried beans and Spanish rice, choice of **Ground beef or Shredded Chicken.**

Ala Mexicana*
Scrambled eggs, tomatoes and onions

Chorizo*
Scrambled eggs with Mexican sausage

Ranchero
Over easy eggs with red mild sauce and melted cheese on top

Arroz Pollo
Chicken sauteed with bell peppers, onion, mushrooms and red mild sauce, served in a bed of rice with warm flour tortillas, garnish with lettuce tomatoes, sour cream and avocado slice.

Chile Verde
Stew pork in green tomatillo sauce, served with Spanish rice, refried beans and warm flour tortillas, garnish with lettuce and tomatoes

Vegetarian Burrito
Mix vegetables, Spanish rice, pinto beans, wrapped in a flour tortilla, topped with green tomatillo sauce, ranchero cheese, sour cream and avocado slice

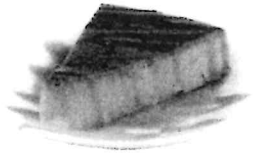

DRINKS

Soft drink included free refill

COKE	2.99
DIET COKE / 7UP	2.99
PINK LEMONADE	2.99
GINGER ALE	2.99
AQUA FRESCAS	3.99
MEXICAN SOFT DRINKS	3.99

DESSERTS 6.99

CHURROS
Traditional Mexican crispy pastry with cinnamon sugar and caramel

FLAN
Caramel custard, made with egg, milk and coffee liquor, glazed with caramel

GANSITO
Mexican snack cake filled with strawberry jelly, sweet cream, choclate flavor coating and vanilla icecream

$1.49 TACO TUESDAY- DINE IN ONLY
SHREDDED CHX OR GROUND BEEF

DON PATRON

Mexican Grill & Cantina

www.donpatronmexican.com

Sunday - Thursday 11AM - 10 PM
Friday & Saturday 11 AM - 11PM

Catch us on

200 Gooding Ave, Bristol, Ri 02809

401-396-8933

*NOTICE: CONSUMING RAW OR UNDERCOOKED MEATS, POULTRY, SEAFOOD, SHELLFISH OR EGGS MAY INCREASE YOUR RISK OF FOOD BORNE ILLNESS

* TO ALL OUR CUSTOMERS : BEFORE ORDERING PLEASE INFORM YOUR SERVER IF SOMEONE IN YOUR PARTY HAS FOOD/NUT ALLERGY. MOST PLATE ARE HOT BE CAREFUL

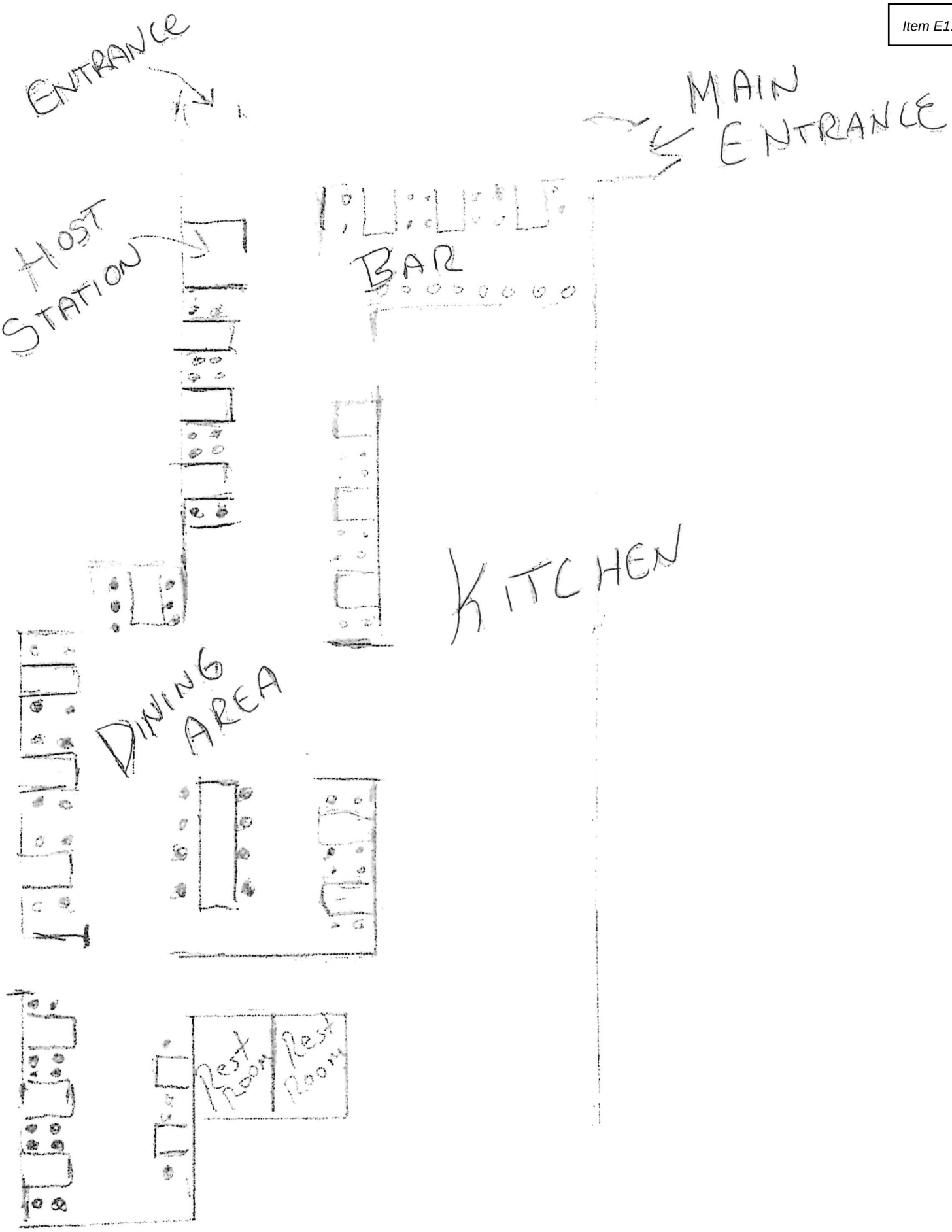
ENTRANCE
MAIN ENTRANCE
HOST STATION
BAR
KITCHEN
DINING AREA
Rest Room
Rest Room

LICENSE REQUEST: **BV INTOXICATING BEVERAGE LICENSE RENEWAL**
EXPIRES: DECEMBER 1, 2024

PETITION TO THE TOWN COUNCIL

To the Honorable Town Council of the Town of Bristol:
The undersigned hereby respectfully requests of your Honorable Body
to be granted a

BV INTOXICATING BEVERAGE LICENSE RENEWAL

NAME OF ESTABLISHMENT: Casual Inn

ADDRESS: 170 Franklin St Bristol RI

APPLICANT NAME: Carmina Benevides

HOURS OF OPERATION: Wed Saturday
4 - 10 pm

Fee for License: $1300 per year plus advertising costs
Victualling License: $75 per year
(Payable after Council approves the license.)

Please attend the Council
Meeting on:
November 15, 2023

PETITION MUST BE RETURNED
BY: October 19, 2023

Petition to applicant mailed:
September 23, 2023

Date Returned: _____

*SIGNATURE: Carmina Benevides
NAME: Casual Inn Restaurant
ADDRESS:
TOWN:
DATE OF B
BUSINESS T
HOME TEL
EMAIL:

TOWN COUNCIL
NOV 15 2023
MEETING

TAX STAMP

TO BE USED BY FINANCE DEPARTMENT

*BY SIGNING THIS PETITION, I CONSENT TO EXAMINATION AND RELEASE OF RECORDS AND INFORMATION REGARDING MY BACKGROUND, INCLUDING POLICE RECORDS, EDUCATIONAL INFORMATION, RESIDENCE RECORDS, AND ANY COURT RECORDS.

THE CASUAL INN RESTAURANT

Where Friends Meet ~ Wednesday through Saturday 4-9

(401) 253-0204 170 FRANKLIN ST. BRISTOL, RI

Starters

Portuguese Soup	4.50 | 5.95
New England Clam Chowder	4.75 | 6.25
Lobster Bisque	6.95 | 9.95
Mozzarella Sticks	7.95
Clams Casino	9.95
Stuffed Quahog	5.25
Fried Calamari	10.95
Buffalo Tenders/Wings	9.95

Seafood

Grilled Salmon 19.95
Topped with a white wine garlic sauce served over a warm, vegetable chutney

Baked Scrod 18.95
Scrod seasoned with breadcrumbs, lemon, and spices

Baked Stuffed Shrimp	19.95
Fish & Chips	13.95
Fried Sea Scallops	MARKET
Fried Clam Plate	MARKET

Sandwiches *served with French fries*

Blademeat	12.95
Chourico and Peppers	11.95
Hamburger	10.95
Meatball	11.95

Italian Favorites

Chicken Parmesan 17.95
Breaded chicken breast topped with zesty red sauce, mozzarella cheese and served with a side of pasta

Chicken Marsala 18.95
A tender breast of chicken topped with sautéed mushrooms and Marsala wine sauce

Seafood White Sauce 22.95
A generous portion of lobster, littlenecks, scallops, and shrimp in a white wine, garlic aioli sauce over pasta

Eggplant Parmesan 15.95
Breaded eggplant topped with zesty red sauce, mozzarella cheese and served with a side of pasta

Spaghetti and meatballs 14.95
Just like mom used to make.

Specials

Lobster Roll MARKET
Hot or Cold Roll
Served with French fries

Littleneck Boil	MARKET
Clamboil	MARKET

Portuguese Favorites

Carne de Porco Alentejana 20.95
Marinated pork, roasted potatoes, and littlenecks

Shrimp Mozambique 17.95
Tender, spicy shrimp over rice with french fries

Portuguese Style Fish 18.95
Scrod topped with a sweet and tangy cebolada

*CONSUMING RAW OR UNDERCOOKED MEATS, POULTRY, SEAFOOD, SHELLFISH, OR EGGS MAY INCREASE YOUR RISK OF FOODBORNE ILLNESS.

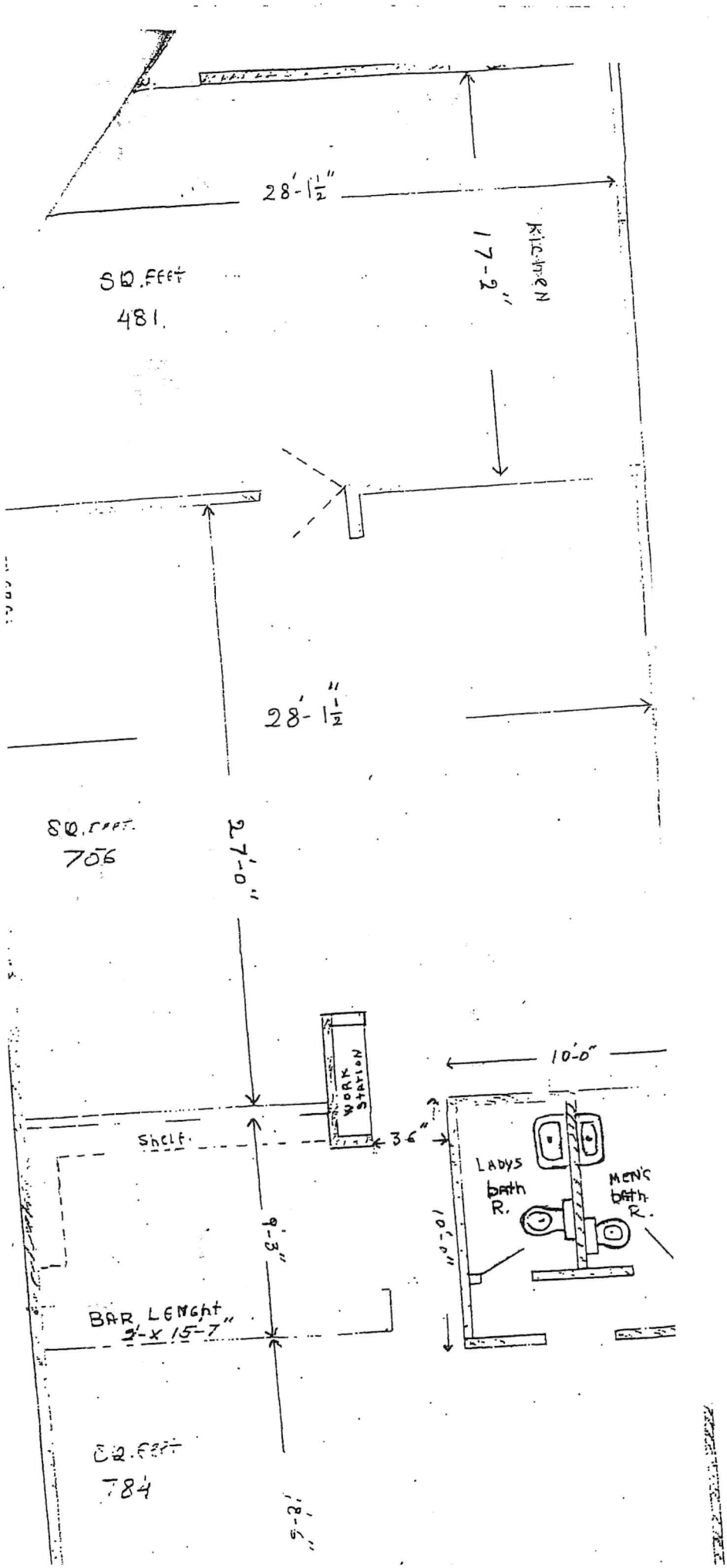
28'-1½"
SQ.FEET
481.
17'-2"
KITCHEN
28'-1½"
SQ.FEET
706
27'-0"
10'-0"
WORK STATION
SHELF
36"
LADYS bath R.
MEN'S bath R.
10'-0"
9'-3"
BAR LENGHT 5'-x 15'-7"
SQ.FEET
784
5'-8"

Item E1.

LICENSE REQUEST: **BV INTOXICATING BEVERAGE LICENSE RENEWAL**
EXPIRES: DECEMBER 1, 2024

PETITION TO THE TOWN COUNCIL

To the Honorable Town Council of the Town of Bristol:
The undersigned hereby respectfully requests of your Honorable Body
to be granted a

BV INTOXICATING BEVERAGE LICENSE RENEWAL

NAME OF ESTABLISHMENT: Bristol Golf Club Inc.

ADDRESS: 95 Tupelo St. Bristol, RI

APPLICANT NAME: Theresa Francis

HOURS OF OPERATION:
12 pm - 1 am

Fee for License: $1300 per year plus advertising costs
Victualling License: $75 per year
(Payable after Council approves the license.)

TOWN CLERK'S OFFICE
BRISTOL, RHODE ISLAND
2023 OCT -4 AM 10:29

Please attend the Council
Meeting on:
November 15, 2023

PETITION MUST BE RETURNED
BY: October 19, 2023

Petition to applicant mailed:
September 23, 2023

Date Returned: _____

*SIGNATURE: Theresa Francis
NAME: Theresa Francis
ADDRESS:
TOWN: B
DATE OF BIR
BUSINESS TE
HOME TELEF
EMAIL: E

TOWN COUNCIL
NOV 15 2023
MEETING

TAX STAMP

TO BE USED BY FINANCE DEPARTMENT

*BY SIGNING THIS PETITION, I CONSENT TO EXAMINATION AND RELEASE OF RECORDS AND INFORMATION REGARDING MY BACKGROUND, INCLUDING POLICE RECORDS, EDUCATIONAL INFORMATION, RESIDENCE RECORDS, AND ANY COURT RECORDS.

The Clubhouse

MENU

95 Tupelo St. Bristol, RI 02809
401-253-9844

Sandwiches

*BLT on White	$3.50
*Grilled Cheese w/Bacon	$3.25

Burgers

*4 oz. Hamburger	$3.50
*8 oz. Hamburger	$5.50
*4 oz. Cheeseburger	$3.75
*8 oz. Cheeseburger	$5.75
*4 oz. Bacon Cheeseburger	$4.75
*8 oz. Bacon Cheeseburger	$6.75

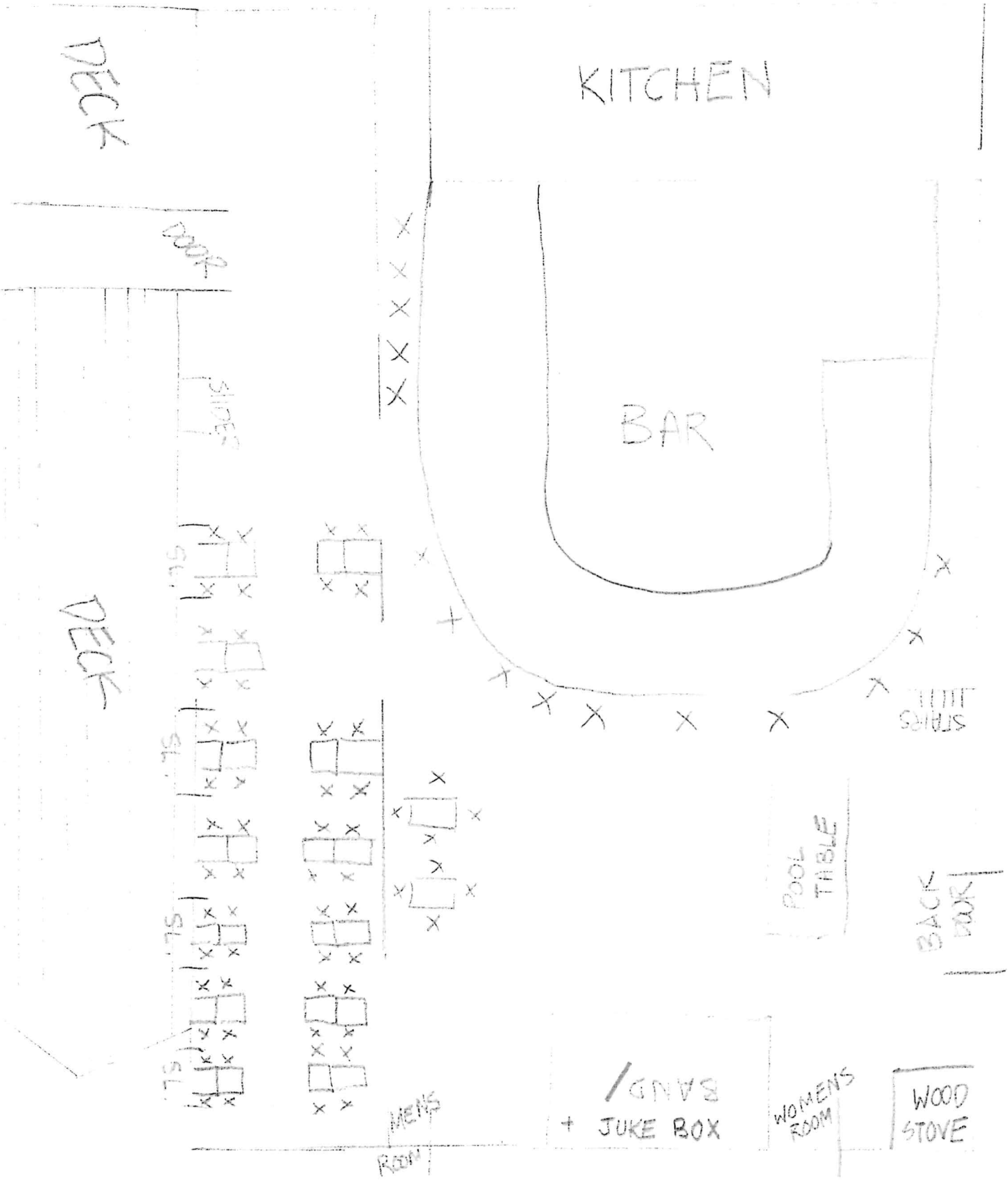
DECK
KITCHEN
RAMP
STEPS
BAR
DECK
STEPS
STEPS
STEPS
STEPS
POOL TABLE
BACK BAR
MEN'S ROOM
GAMES
+ JUKE BOX
WOMEN'S ROOM
WOOD STOVE

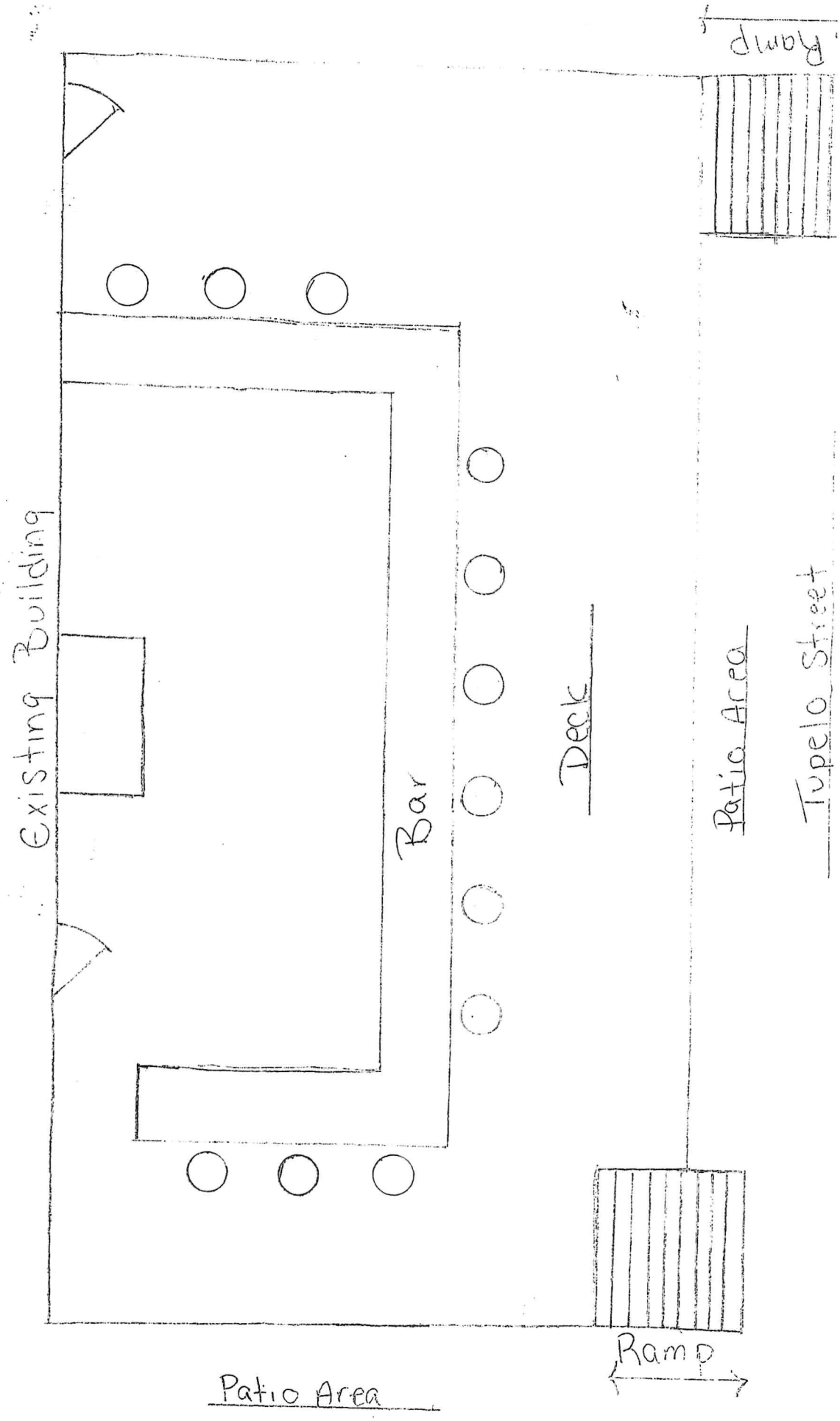
Ramp
Existing Building
Bar
Deck
Patio Area
Tupelo Street
Ramp
Patio Area

Item E1.

LICENSE REQUEST: **BV INTOXICATING BEVERAGE LICENSE RENEWAL**
EXPIRES: DECEMBER 1, 2024

PETITION TO THE TOWN COUNCIL

To the Honorable Town Council of the Town of Bristol:
The undersigned hereby respectfully requests of your Honorable Body
to be granted a

BV INTOXICATING BEVERAGE LICENSE RENEWAL

NAME OF ESTABLISHMENT: Common Pub & Grille

ADDRESS:
421 Wood ST.

APPLICANT NAME:
Courtney Poissant

HOURS OF OPERATION:
Tuesday - Thusday 3pm - 1AM Friday - Sunday 12pm - 1AM

Fee for License: $1300 per year plus advertising costs
Victualling License: $75 per year
(Payable after Council approves the license.)

Please attend the Council
Meeting on:
November 15, 2023

PETITION MUST BE RETURNED
BY: October 19, 2023

Petition to applicant mailed:
September 23, 2023

Date Returned: _____

*SIGNATURE: Courtney Poissant
NAME: Courtney Poissant
ADDRESS:
TOWN:
DATE OF B
BUSINESS T
HOME TELI
EMAIL: C

TOWN COUNCIL
NOV 15 2023
MEETING

TAX STAMP

TO BE USED BY FINANCE DEPARTMENT

*BY SIGNING THIS PETITION, I CONSENT TO EXAMINATION AND RELEASE OF RECORDS AND INFORMATION REGARDING MY BACKGROUND, INCLUDING POLICE RECORDS, EDUCATIONAL INFORMATION, RESIDENCE RECORDS, AND ANY COURT RECORDS.

Baked Seafood Supreme
Littlenecks, shrimp, scallops, and fish baked in our white wine sauce, topped with Ritz cracker breadcrumbs, served with a house salad and your choice of side **$23.95**

KIDS MENU

12 & UNDER

Fish Nuggets
Chunks of fried Haddock, served with fries **$6.95**

Popcorn Chicken Basket
Basket of breaded and fried all natural white meat popcorn chicken, served with fries **$6.95**

Pasta
Your choice of pasta, topped with Alfredo or Meat Marinara sauce **$5.95**

Cheese & Pepperoni Flatbread
Naan bread topped with meat marinara sauce, mozzarella, and pepperoni **$5.95**

FLAT BREADS

Margherita
Naan topped with pesto, sliced tomato, mozzarella cheese, drizzled with a porcini mushroom balsamic glaze **$7.00**

Chicken Bacon Ranch
Three cheese cheddar blend, topped with southern chicken, red onion, and a chipotle ranch drizzle **$8.95**

Buffalo Chicken
Three cheese cheddar blend, topped with buffalo chicken, and a blue cheese crumble **$8.95**

Greek
Three cheese mozzarella blend, topped with olives, tomatoes, peppers, and feta cheese **$8.00**

PASTA

Can be made with Gluten Free Penne $3.00
Pasta Options- Penne - Bowtie - Spaghetti

GF Seafood Cioppino
Shrimp, scallops, little necks, and fish sautéed in a red seafood based stew served over rice or your choice of pasta, topped with crispy bread **$23.95**

Creamy Chicken Marsala
Chunks of all natural white meat chicken sauteed in our house marsala wine with a touch of cream, tossed over your choice of pasta **$14.99**

GF **Broccoli Alfredo**
Shrimp- 8 Jumbo Shrimp sautéed in a creamy Alfredo sauce, tossed with your choice of pasta $14.99

Chicken- All natural white meat chunks of chicken sautéed in a creamy Alfredo sauce, tossed with your choice of pasta **$13.99**

Creamy Mozambique
Seafood Mozambique- Littlenecks, shrimp, and scallops, sautéed with garlic, butter, lemon, white wine, a dash of hot sauce, lightly thickened, and tossed over your choice of pasta $19.99

Shrimp- 8 Jumbo shrimp, sautéed with garlic, butter, lemon, white wine, a dash of hot sauce, lightly thickened, and tossed over your choice of pasta $15.99

Chicken- All natural white chunks of chicken, sautéed with garlic, butter, lemon, white wine, a dash of hot sauce, lightly thickened, and tossed over your choice of pasta **$14.99**

Chicken Parmesan
Seasoned panko crusted all natural white meat chicken baked with our three cheese blend, topped over your choice of pasta **$15.99**

GF **Red or White Clam Sauce**
Seafood- Shrimp, scallops, and little necks cooked in your choice of red or white clam sauce, served over your choice of pasta $15.95

Little Necks- Little necks cooked in your choice of red or white clam sauce, topped over your choice of pasta **$11.99**

FRIDAYS ONLY

MEAL DEAL
Cup of chowder with 3 clam cakes & our Famous Fish & Chip **$13.99**

Seafood Chowder
Cup **$6.95** Bowl **$8.95**

New England or Manhattan Clam Chowder
Cup **$4.95** Bowl **$6.95**

Clam Cakes
1/2 Dozen **$5.00** Dozen **$8.00**

Clam Strip Plate
A heaping pile of clam strips, served with fries **$10.99**

Smelt Plate
Fried smelts, served with diablo sauce & fries **$9.99**

WEEKLY LINE UP

Tuesday
TACO MANIA

Wednesday
1/2 price Wine Wednesday

GF - Gluten Free [illegible] - New Item
Consumer Advisory: Consumption of raw or undercooked meat, poultry, eggs, or seafood may increase the risk of illness.

COMMON PUB & GRILLE

421 Wood St. Bristol, RI 02809
(401) 253-9801

Kitchen Hours: Tuesday - Sunday
11 A.M.- 10 P.M.
Catering Available

WEEKLY LINE UP
Taco Tuesday
1/2 Price Wine Wednesday's

N/A anymore

CP 10/16/2023 Courtney

Item E1.

STARTERS

GF ☆ Little Necks
Garlic & Oil- sautéed with port wine, garlic butter, and olive oil **$11.99**
Mozambique- garlic, white wine, sautéed with fresh lemon **$11.99**

GF **Shrimp Cocktail**
Five Jumbo shrimp, served with cocktail sauce **$8.95**

Popcorn Chicken
Basket of all natural white meat hand breaded southern fried chicken, served with your choice of dipping sauce **$8.95**

Pub Wings
7 Spicy breaded fried chicken wings, served with your choice of dipping sauce **$7.50**

Mozzarella Sticks
5 Real Wisconsin mozzarella cheese dipped in our specialized batter, served with marinara sauce **$6.95**

☆ Fried Calamari
Sweet Asian Chili- hand breaded fried rings, topped with a sweet spicy chili sauce and garnished with a wasabi smear **$10.99**
Sicilian- hand breaded fried rings, topped with sautéed garlic, butter, port wine, crushed red pepper, and banana peppers **$10.99**
Diablo- hand breaded fried rings, topped with our house made spicy red sauce **$10.99**

Frickles
Basket of fried dill pickle chips, served with ranch dressing **$7.95**

Onion Petals
Basket of crispy seasoned onion pieces, served with boom boom sauce **$5.00**

Shore Fries - String Fries - Sweet Potato Fries - Tater Tots $5.00
Loaded - Bacon, cheese & ranch **$2.50**

Sauces
BBQ - Buffalo - Sweet & Sour - Ranch - Honey Mustard - Teriyaki - Honey Garlic - Sweet Asian Chili - Blue Cheese - BuffAcue - Marinara - Cocktail -

SANDWICHES

Choose from a Wrap, Brioche Bun, or Sub Roll
Served with Shore Fries or Shoestring Fries
ADD Sweet Potato Fries, Onion Petals, or Tater Tots $1.00

Southern Fried Chicken
Southern fried and breaded all natural white meat chicken, topped with cheddar cheese, lettuce, tomato, and chipotle ranch served on a brioche **$9.99**

☆ Blackened Fish Tacos
Grilled blackened haddock served in a flour tortilla, topped with cheddar cheese, lettuce, pico de gallo, and a chipotle ranch drizzle **$9.99**

Steak Bomb
6oz USDA Prime Iowa Premium Black Angus
Flat Iron grilled with bell peppers, onions, and mushrooms, topped with your choice of cheese **$12.99**

☆ Stuffed Burger
8oz Locally sourced Black Angus ground Chuck STUFFED with mushrooms, onions, bacon, and your choice of cheese **$11.99**

Pub Life Burger
6oz Locally sourced Black Angus ground Chuck, topped with lettuce and tomato with your choice of cheese **$9.99**

Blade Meat
Marinated pork loin grilled with banana peppers and your choice of cheese **$9.50**

Sweet Asian Chili Wrap
Grilled chicken tossed in a sweet asian chili sauce, wrapped with cashews, lettuce, and tomato **$9.99**

Chicken Caesar Wrap
Grilled chicken with creamy caesar dressing, romaine lettuce, cucumbers, croutons, and fresh shaved parmesan cheese **$8.99**

Tuna
Solid white albacore tuna, topped with lettuce and tomato **$9.50**

Cheese options- Swiss - Cheddar - American - Provolone - Mozzarella - Fresh Shaved Parmesan - Feta

SALADS

GF ☆ Strawberry Balsamic Glazed Salad
Romaine lettuce topped with sliced strawberries, feta cheese, red onion, and glazed walnuts **$11.99**

Caesar Salad
Romaine Lettuce topped with cucumbers, croutons, and shaved parmesan cheese tossed in a creamy caesar dressing **$11.99**

GF **Tuna Salad**
Solid white albacore tuna topped over romaine lettuce with sliced red onion, cucumbers, and cherry tomatoes **$12.99**

GF **Garden Salad**
Romaine lettuce topped with cherry tomatoes, cucumbers, red onions, and bell peppers **$10.99**

GF ☆ Pear & Gorgonzola
Romaine topped with sliced pears, red onion, croutons, gorgonzola cheese, and glazed walnuts **$11.99**

GF **Greek Salad**
Romaine lettuce topped with cucumbers, cherry tomatoes, peppers, red onion, black olives, and feta cheese **$11.99**

Add Protein
Chicken- $3.00 Shrimp- $4.00 Blackened Fish- $5.00 Steak- $6.00
Seared Sea Scallops- Market Price

Dressings
Honey Mustard - Ranch - Blue Cheese - Creamy Caesar - Dark Balsamic - White Balsamic - Italian Vinaigrette

FRIED SEAFOOD

Served with Coleslaw, Tartar Sauce, and Shore Fries or Shoestring Fries ADD Sweet Potatoe Fries or Tater Tots $1.00

☆ Fish & Chips
Fresh Haddock fried in a light crispy batter **$10.99**

Calamari Plate
Lightly fried squid rings **$10.99**
Sweet Asian Chili- Topped with a sweet and spicy chili sauce garnished with a wasabi smear **$2.00**
Sicilian- topped with sauteed garlic, butter, port wine, crushed red, and banana peppers **$2.00**
Diablo- Topped with our housemade spicy red sauce **$2.00**

Shrimp Plate
8 Jumbo shrimp battered and fried to perfection **$12.99**

Scallop Plate
Fresh George's Bank Sea Scallops battered and fried to perfection
MARKET PRICE

ENTREES

All entrees served with your choice of side
SIDES- House Salad - Veggie of the day - Baked Potato - Fries - Broccoli - Rice Pilaf

Baked Haddock
White- Fresh Haddock baked in our white wine sauce, topped with Ritz cracker breadcrumbs
Red- Fresh Haddock baked in our house red clam sauce, topped with red onions
$12.99

Baked Scallops
Fresh George's Bank Sea Scallops baked in our white wine sauce, topped with Ritz cracker breadcrumbs **MARKET PRICE**

Baked Shrimp
8 Jumbo Shrimp baked in our white wine sauce, topped with Ritz cracker breadcrumbs **$13.99**

☆ GF Mozambique
Shrimp Mozambique- 8 Jumbo shrimp, sautéed with garlic, butter, lemon juice, house wine, and a dash of hot sauce, served over rice and shoestring fries $15.99

Chicken Mozambique- Chunks of all natural white meat chicken, sautéed with garlic, butter, lemon juice, house wine, and a dash of hot sauce, served over rice and shoestring fries $14.99

Seafood Mozambique- Littlenecks, shrimp, and scallops, sautéed with garlic, butter, lemon juice, house wine, and a dash of hot sauce, served over rice and shoestring fries **$19.99**

GF **Flat Iron Steak**
10oz USDA Prime Iowa Premium Black Angus
Flat Iron grilled to perfection topped with Gorgonzola cheese served with rice pilaf and veggie of the day **$19.95**

Southern Fried Chicken
Seasoned and breaded all natural white meat chicken breasts, served with a loaded baked potato and veggie of the day **$15.95**

Item E1.

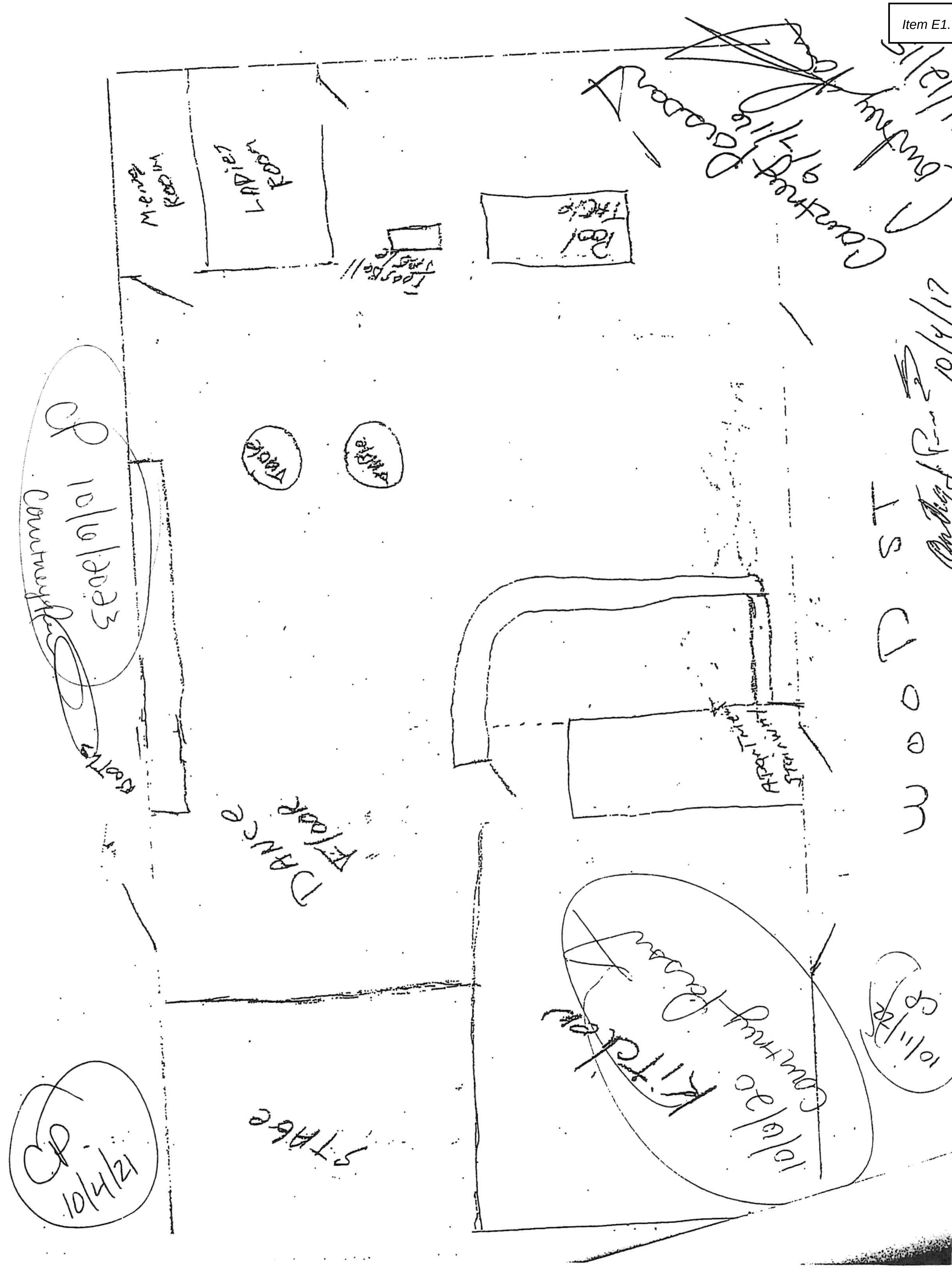
WOOD ST
Mens Room
Ladies Room
Table
Dance Floor
Stage
Kitchen
10/4/21
10/6/2023
10/4/17

Item E1.

LICENSE REQUEST: **BV INTOXICATING BEVERAGE LICENSE RENEWAL**
EXPIRES: DECEMBER 1, 2024

PETITION TO THE TOWN COUNCIL

To the Honorable Town Council of the Town of Bristol:
The undersigned hereby respectfully requests of your Honorable Body
to be granted a

BV INTOXICATING BEVERAGE LICENSE RENEWAL

NAME OF ESTABLISHMENT: THAMES STREET LANDING TAVERN COMPANY

ADDRESS: DBA DEWOLF TAVERN

259 THAMES STREET, BRISTOL, RI 02809

APPLICANT NAME: SAI VISWANTH

HOURS OF OPERATION:

M-F 11:30AM - 10:30pm SAT - SUN 8:00AM - 10:30pm

2023 OCT 18 PM 12:09
TOWN CLERK'S OFFICE
BRISTOL, RHODE ISLAND

Fee for License: $1300 per year plus advertising costs
Victualling License: $75 per year
(Payable after Council approves the license.)

Please attend the Council Meeting on:
November 15, 2023

PETITION MUST BE RETURNED BY: October 19, 2023

Petition to applicant mailed:
September 23, 2023

Date Returned: _____

*SIGNATURE: Viswanath
NAME: SAI VISWANATH
ADDRESS:
TOWN: B
DATE OF B
BUSINESS
HOME TEL
EMAIL: e

TOWN COUNCIL
NOV 15 2023
MEETING

TAX STAMP

TO BE USED BY FINANCE DEPARTMENT

*BY SIGNING THIS PETITION, I CONSENT TO EXAMINATION AND RELEASE OF RECORDS AND INFORMATION REGARDING MY BACKGROUND, INCLUDING POLICE RECORDS, EDUCATIONAL INFORMATION, RESIDENCE RECORDS, AND ANY COURT RECORDS.

DeWolf TAVERN

Breakfast

Sat & Sun 8:00am-12:30pm

Shakshuka

Peppers, onions, tomatoes, brown rice, cheddar cheese, crisp tortilla, and red pepper sauce topped with a fried egg.

Choice of:

Lamb -17 Vegetable -10 Chicken * -14
Steak* -16 Seafood * -16

Benedicts

(Served with home fries)

Traditional -12
Two poached eggs, an English muffin, Canadian Bacon, & hollandaise sauce

Smoked Salmon -14
*Two poached eggs, English muffin, sautéed Spinach, smoked salmon, & hollandaise sauce**

Lobster -24
*Two poached eggs, Rye Bread, 3oz Lobster meat & hollandaise sauce **

Tomato Goat Cheese -14
Two poached eggs on English muffin, with Fresh tomatoes, Goat Cheese, and Lemon Arugula with hollandaise sauce

Dulces

(powered sugar, maple sugar)

pancakes -8
French Toast- 8
Waffles - 8

Eggs

Dewolf Omelet -14
Scallions, potato chips, truffle oil, home fries, toast

Traditional Benny -12
Two poached eggs, English muffin, Canadian bacon, home fries, hollandaise sauce

Steak & Egg Naan - 14
Egg, shaved steak, caramelized onions, cheddar cheese on Naan, house made chips

Lamb Hash Benny -17
Two poached eggs, english muffin, lamb hash, home fries, mint hollandaise sauce

Two Egg -9
Two eggs any style, home fries, toast

Entrees

Swordfish - 26
Pepper sunflower seed sauce, lemon caper ginger turmeric rice, seasonal vegetable.

Chicken -25
Tandoori, cheddar, brussels sprout hash, cardamom tomato masala

Salmon -26
Blackened, olive oil chick pea purée, apple, pecans, dried cranberries, carrots salad.

Bistro Steak - 28
Teres major mashed potatoes, red wine mushroom sauce

Vegetable Plate -24
Cauliflower Manchurian , braised cannellini beans ,sautéed seasonal vegetable, cornbread brussels sprout hash, rice, naan, mint chutney, tamarind chutney, carrot salad

Classic Stuffed -48
*1 lb 1/4 oz. Lobster stuffed with shrimp, scallops, & crab claws with a cornbread stuffing served with mashed potato & seasonal vegetable**

Seafood Stew - 34
Shrimp, scallops, mussels, clams, lobster, local fish, in a coriander, coconut, Thai-chili broth w/ broccoli rabe.

Filet Mignon Dinner - 38
House made Mash, seasonal vegetable , poblano butter

Pork Chop - 22
Ancho jaggery glazed, bok Choy, basmati rice

Lobster Pop Over - 28
Light airy popover, 3 oz lobster meat, sherry cream, field greens

Raw Bar

Cold Jumbo Shrimp (each)- 3
*Oysters on a half shell (each) - 2.75
*Littlenecks on a half shell (each)-2.50

Naan Pizzas

Cheddar, Sun-Dried Tomato, & Bacon -13
Truffle Oil, Parmesan, Arugula, Aged Balsamic -13
Smoked Salmon, Sour Cream, Capers, Mustard Oil, Cilantro -13

Tandoor Baked Naan Selections

Plain - 3
Olive - 4
Garlic -4
Cheddar Cheese -6

Appetizers

DeWolf TAVERN

Soup Du Jour -9

Mixed green salad -8
Balsamic vinaigrette

Kale & Apple Salad -11
Radish, cranberries, carrots, pecans & parmesan peppercorn dressing

Pakora Vegetable Fries -14
Assorted vegetables, chickpea battered & fried with mango sour cream

Steamed Littleneck Clams -16
*Tomato, garlic, curry leaf, olive oil, garlic bread **

Steamed Mussels -14
*Coconut milk broth, Thai chilis, curry leaf**

Shrimp Pakora -14
*Chickpea battered & fried with sweet chili sauce **

Petit Lamb Rack -15
*3 pc carrot salad and mint chutney **

Chicken Empanada -11
Tamarind, mint chutney

Sandwiches

(All sandwiches served with house made chips)

Chicken -16
*Pulled chicken, avocado, lettuce, onions, mango sour cream on naan**

Shaved Steak -16
*Swiss cheese, caramelized onion, horseradish sour cream on naan**

Vegetable -15
*Brussel sprouts, spinach, sun dried tomatoes, potatoes, fresh mozzarella cheese on naan**

Blackened Salmon Sandwich -16
*Arugula, red onion, avocado, harissa honey aioli on naan**

Classic Lobster Roll - 28
*Grilled brioche bun with three sauces**

À La Carte Proteins

Chicken Breast 8 oz * - 18
Roasted Salmon 8 oz *- 18
Filet Mignon 8 oz * - 28

À La Carte Sides

Mashed Potatoes -7
Seasonal Vegetables - 7
French Fries -6
Basmati Rice -5
Cauliflower Manchurian -9
Brussels Sprout Cornbread Hash -9
House made pasta -8

Item E1.

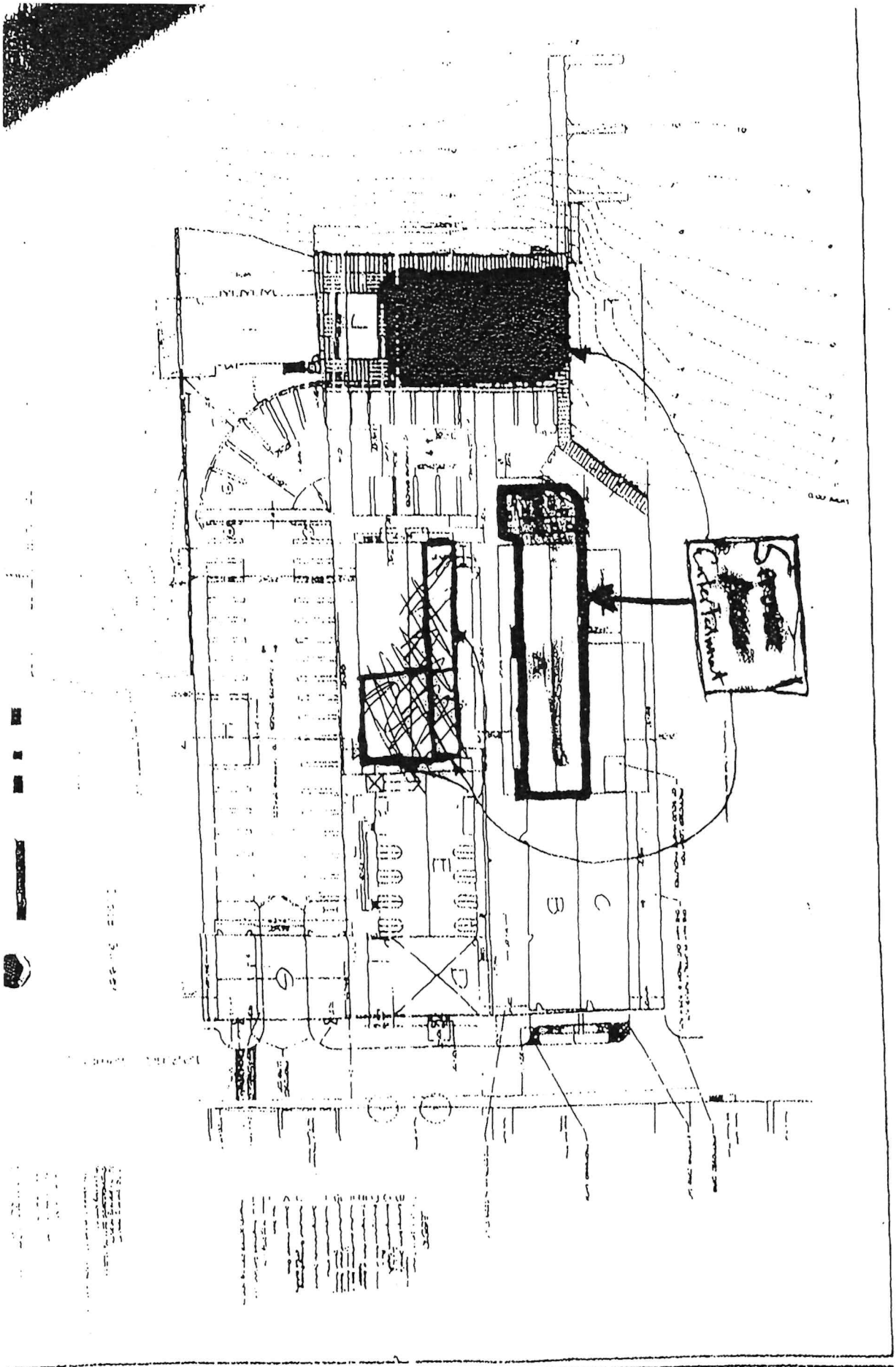

Layout Plan
Thames Street Landing

Oakes Leighton & Associates, Inc.
LANDSCAPE ARCHITECTURE

LICENSE REQUEST: **BV INTOXICATING BEVERAGE LICENSE RENEWAL**
EXPIRES: DECEMBER 1, 2024

PETITION TO THE TOWN COUNCIL

To the Honorable Town Council of the Town of Bristol:
The undersigned hereby respectfully requests of your Honorable Body to be granted a

BV INTOXICATING BEVERAGE LICENSE RENEWAL

NAME OF ESTABLISHMENT: Foglia

ADDRESS: 31 STATE ST.

APPLICANT NAME: PETER CARVELLI

HOURS OF OPERATION: TH. 5-9 SAT 5-9
FRI 5-9 SUN 10-2
4-8

Fee for License: $1300 per year plus advertising costs
Victualling License: $75 per year
(Payable after Council approves the license.)

Please attend the Council Meeting on:
November 15, 2023

PETITION MUST BE RETURNED BY: October 19, 2023

Petition to applicant mailed:
September 23, 2023

Date Returned: _____

*SIGNATURE: _____
NAME: PETER CARVELLI
ADDRESS:
TOWN: B
DATE OF BI
BUSINESS TI
HOME TELE
EMAIL: C

TOWN COUNCIL
NOV 15 2023
MEETING

TAX STAMP

TO BE USED BY FINANCE DEPARTMENT

*BY SIGNING THIS PETITION, I CONSENT TO EXAMINATION AND RELEASE OF RECORDS AND INFORMATION REGARDING MY BACKGROUND, INCLUDING POLICE RECORDS, EDUCATIONAL INFORMATION, RESIDENCE RECORDS, AND ANY COURT RECORDS.

foglia

MARINATED OLIVES 8

FOCACCIA 4
Baked Fresh Daily

FOCACCIA PIZZA 7/9
Baked Fresh Daily (Serves 1-2)
Margherita | Mushroom | Sausage

CHICKPEA FRIES 12
Beet Ketchup | Roasted Garlic Aioli | Cucumber Salad

WALDORF SALAD 11
Apple | Grape | Golden Raisins | Walnuts

SEARED ARTICHOKE HEARTS 12
Black Olive Caramel | Caramelized Artichoke Puree | Seared Polenta

BEET ROSES 12
Feta | Pickled Red Onion | Beet Emulsion | Beet-Pistachio Crumble

MOM'S FAVE NO-CRAB CAKE 22
Napa Slaw | Chef's Choice Potatoes | Dill Remoulade

EGGPLANT TRICOLORE 24
Pomodoro | Mozz | Pesto | Toasted Pine Nuts | Lemon-Scented Fregola Sarda

AGNOLOTTI 24
House made Pasta | Honeynut Squash | Toasted Pecans | Cranberry | Sage Butter

SPAGHETTINI 22
House made Pasta | Cashew Cacio e Pepe or Pomodoro

RISOTTO 22
Farro-Fennel Sausage | Shiitake Bacon

CHEF'S CHOICE TASTING MENU
FIVE COURSES 66
PAIRED WITH WINE 96

SEVEN COURSES 90
PAIRED WITH WINE 130

Priced per guest; to be enjoyed by the whole table.
NOTE: 20% Gratuity added to Tasting Menus/Pairings

VEGETARIAN TIMES Best New Restaurants 2022 WINNER

31 STATE STREET BRISTOL RHODE ISLAND
fogliabristol.com @fogliabristol
401.253.1195

Chef Peter Carvelli

Join us for Brunch
Saturday 10 a.m. to 3 p.m.

Gift Cards & Take-Out Available

foglia

COCKTAILS

GINA-TINI VODKA MARTINI $13
Vodka | Blue Cheese-Stuffed Green Olives

APEROL SPRITZ $13
Aperol | Prosecco | Club Soda

THE ESQUIRE G&T $13
Rhodium Foragers Gin | Tonic | Rosemary

THE VICTOR $13
Woodford Reserve | Sweet Vermouth | Bitters
Cherry | Ginger Ale

ESPRESSO MARTINI $13
Rhodium Coffee & Black Walnut Vodka | Espresso

BEERS

ON TAP

GREY SAIL LITTLE SISTER SESSION IPA $9
SHAIDZON WHEAT $9
ARTIFACT WILD THING CIDER $9

BOTTLES & CANS

GREY LADY $8
GREY SAIL FLYING JENNY EXTRA PALE ALE $8
WHALERS AMERICAN PALE ALE $8
WORMTOWN BE HOPPY IPA (16 OZ) $10
NANTUCKET CRAFT SELTZER $8
SPINDRIFT SPIKED $8

"UNLEADED"

LURISA CARBONATED SPRING WATER $8
LURISA NATURAL SPRING WATER $8
EMPIRE SODA $3.50
Cola, Diet Cola, Lemonade, Ginger Ale, Lemon Lime
SAN PELLEGRINO FLAVORED SELTZER $4
Limonata, Aranciata, Prickly Pear & Orange
ESPRESSO $3.50
Caffe Carlito, Switzerland
DECAF ESPRESSO $3.50
Miscela D'oro, Italy

WINE

Glass/Bottle

SPARKLING

MASCHIO PROSECCO BRUT $12
Prosecco, Veneto, Italy
DISEGNA PROSECCO - / $38
Prosecco, Friuli-Venezia Giulia, Italy

WHITE

JURTSCHITSCH $13 / $45
Gruner Veltliner Terrassen | Austria
FIELD RECORDINGS $14 $49
Chenin Blanc | California
CADRE, STONE BLOSSOM $16 / $56
Sauvignon Blanc | California
HUSCH $12 / $39
Chardonnay | California
TENDU $14 / $49
Vermentino | California
BANFI $10 / $31
Pinot Grigio, San Angelo | Tuscany, Italy
TENUTA SAN PIETRO GAVI $12 / $41
Gavi | Gavi, Italy

ROSE

CHÂTEAU GUILHEM Le Pot de Vin $12 / $38
Pays d'Oc, France
DOMAINE LA BLAQUE $13 / $42
Coteaux de Pierrevert, France

RED

QUERCIABELLA MONGRANA $14 / $45
Sangiovese Blend | Greve in Chianti, Italy
FATTORIA SAN LORENZO, IL CASOLARE $11 / $35
Sangiovese | Marche, Italy
G.D. VAJRA $11 / $33
Langhe Rosso | Langhe, Italy
BEDROCK SHEBANG $10 / $32
Red Blend | California
LE PAVILLION CHAMP FLEURY $12 / $40
Bordeaux | France
FIELD RECORDINGS WONDERWALL $16 / $56
Pinot Noir | California
NATURA $10 / $35
Pinot Noir | Chile

31 STATE STREET | BRISTOL | RHODE ISLAND
fogliabristol.com | @fogliabristol
401.253.1195

VEGETARIAN
- TIMES -
Best New Restaurants
2022
WINNER

Chef Peter Carvelli

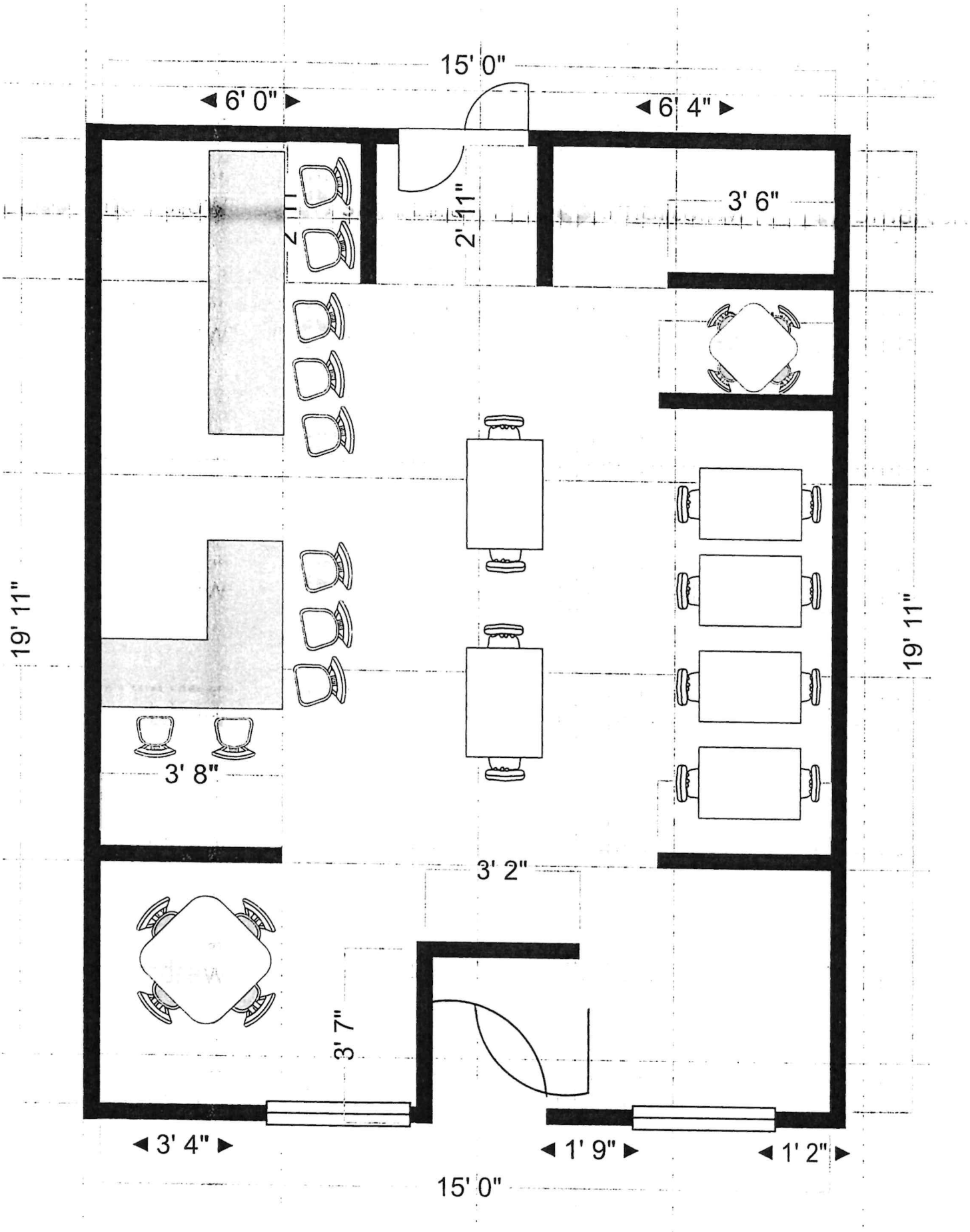
15' 0"
6' 0"
6' 4"
2' 11"
2' 11"
3' 6"
19' 11"
19' 11"
3' 8"
3' 2"
3' 7"
3' 4"
1' 9"
1' 2"
15' 0"

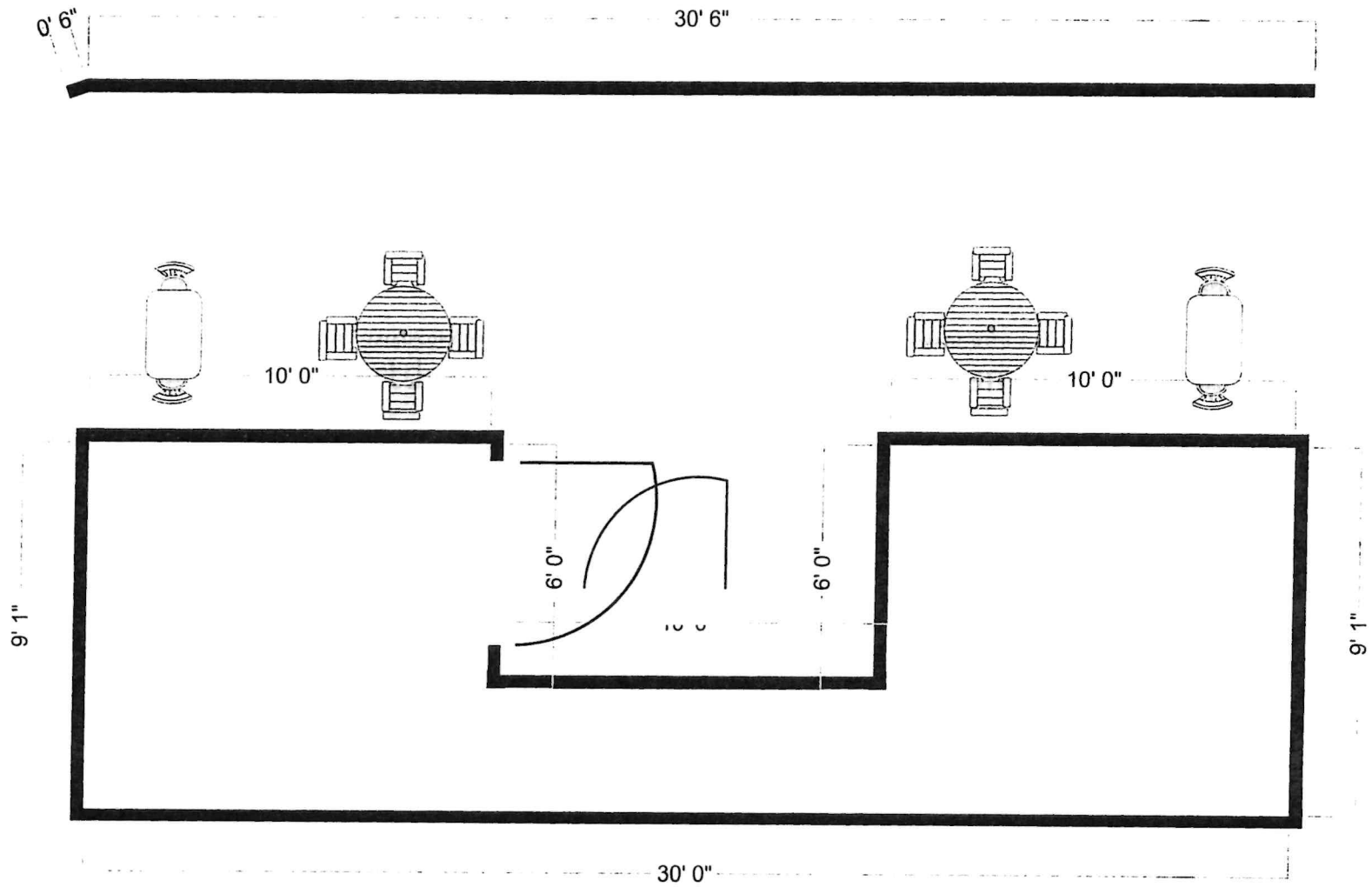
0' 6"
30' 6"
10' 0"
10' 0"
6' 0"
6' 0"
9' 1"
9' 1"
30' 0"

Item E1.

LICENSE REQUEST: **BV INTOXICATING BEVERAGE LICENSE RENEWAL**
EXPIRES: DECEMBER 1, 2024

PETITION TO THE TOWN COUNCIL

To the Honorable Town Council of the Town of Bristol:
The undersigned hereby respectfully requests of your Honorable Body
to be granted a

BV INTOXICATING BEVERAGE LICENSE RENEWAL

NAME OF ESTABLISHMENT: Harbor Horse

ADDRESS: 198 Thames St

APPLICANT NAME: AZJ Thames St LLC

HOURS OF OPERATION:

Fee for License: $1300 per year plus advertising costs
Victualling License: $75 per year
(Payable after Council approves the license.)

Please attend the Council
Meeting on:
November 15, 2023

PETITION MUST BE RETURNED
BY: October 19, 2023

Petition to applicant mailed:
September 23, 2023

Date Returned: _____

*SIGNATURE: _____
NAME: Jeffrey Quinlan
ADDRESS: _
TOWN: ___
DATE OF BI
BUSINESS T
HOME TELE
EMAIL: ___

TOWN COUNCIL
NOV 15 2023
MEETING

TAX STAMP

TO BE USED BY FINANCE DEPARTMENT

*BY SIGNING THIS PETITION, I CONSENT TO EXAMINATION AND RELEASE OF RECORDS AND INFORMATION REGARDING MY BACKGROUND, INCLUDING POLICE RECORDS, EDUCATIONAL INFORMATION, RESIDENCE RECORDS, AND ANY COURT RECORDS.

APPETIZERS*

• SHRIMP COCKTAIL	$16
• DUNGENESS CRAB COCKTAIL	$MKT
• LOBSTER CLAW COCKTAIL	$MKT
• CHILLED ALASKAN KING CRAB LEGS	$MKT
• ALASKAN RED KING CRAB CLAWS	$MKT
• OYSTERS ON HALF SHELL	$MKT
• JUMBO LUMP CRAB CAKES	$16
• SAUTÉED CAJUN SHRIMP	$20
• SAUTÉED SEA SCALLOPS	$20
• BIGEYE TUNA TARTARE	$22
• SEARED BIGEYE TUNA	$22

SOUPS & SALADS*

• LOBSTER BISQUE	$12
• FRENCH ONION SOUP	$8
• CAESAR SALAD	$12
• SPICY MAMBO SALAD	$14
• CHOPPED SALAD	$14
• HOUSE SALAD	$12
• CHOPPED ICEBERG WEDGE	$13
• HEIRLOOM TOMATO & BURRATA CHEESE	$15

STEAKS & CHOPS*

• PETITE FILET 6OZ	$24
• FILET 8OZ	$29
• BONE-IN FILET 12OZ	$36
• NEW YORK STRIP 16OZ	$36
• BONE-IN KANSAS CITY STRIP 18OZ	$37
• BONE-IN RIBEYE 22OZ	$36
• PORTERHOUSE 24OZ	$37
• RACK OF LAMB 22OZ	$29
• DOUBLE CUT PORK CHOP 16OZ	$24
• HERB ROASTED CHICKEN 24OZ	$22

SEAFOOD*

• CHILEAN SEA BASS	$28
• NEW ZEALAND KING SALMON FILLET	$22
• BIGEYE TUNA	$29
• BLACKENED SWORDFISH	$26
• ALASKAN HALIBUT	$28
• TWIN LOBSTER TAILS	$32
• ALASKAN KING CRAB LEGS	$MKT
• LIVE MAINE LOBSTER 2-6 LB	$MKT

ACCOMPANIMENTS*

• LOBSTER MASHED POTATOES	$18
• GORGONZOLA MAC & CHEESE	$12
• 1 LB BAKED POTATO	$12
• GARLIC MASHED POTATOES	$11
• FRENCH-FRIED POTATOES	$11
• ROSEMARY GARLIC SAUTÉED MUSHROOMS	$10
• ROASTED BRUSSELS SPROUTS	$10
• LOBSTER MAC & CHEESE	$18
• WILD MUSHROOM & BLACK TRUFFLE GNOCCHI	$16
• CREAMED SPINACH	$12
• CREAMED CORN	$12
• SPINACH - STEAMED OR SAUTÉED	$11
• BROCCOLI FLORETS - STEAMED OR SAUTÉED	$11
• ASPARAGUS - STEAMED OR SAUTÉED	$11

**CONSUMPTION OF RAW OR UNDERCOOKED FOODS MAY INCREASE YOUR RISK OF FOODBORNE ILLNESS. PLEASE INFORM YOUR SERVER OF ANY / ALL FOOD ALLERGIES.*

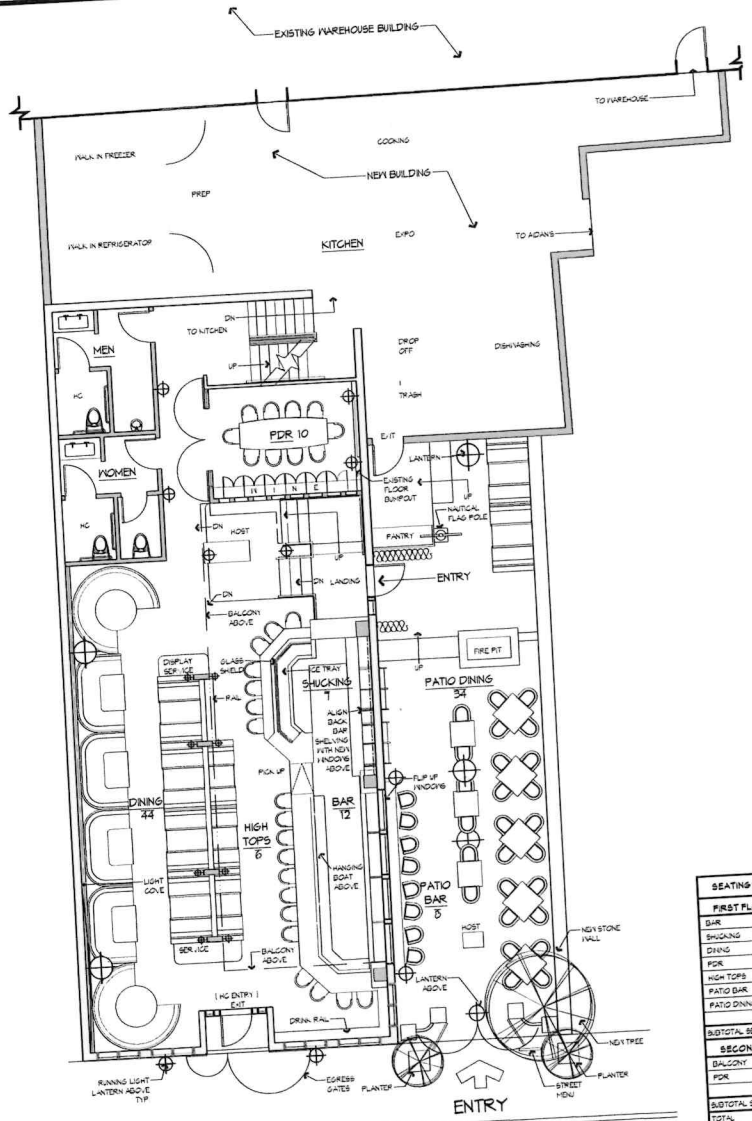

1/1.0 FIRST FLOOR CONCEPT PLAN
SCALE: 3/16" = 1'-0"

SEATING COUNTS	
FIRST FLOOR	
BAR	12
SHUCKING	7
DINING	44
PDR	10
HIGH TOPS	6
PATIO BAR	8
PATIO DINING	34
SUBTOTAL SEAT COUNT	121
SECOND FLOOR	
BALCONY	60
PDR	12
SUBTOTAL SEAT COUNT	72
TOTAL	193

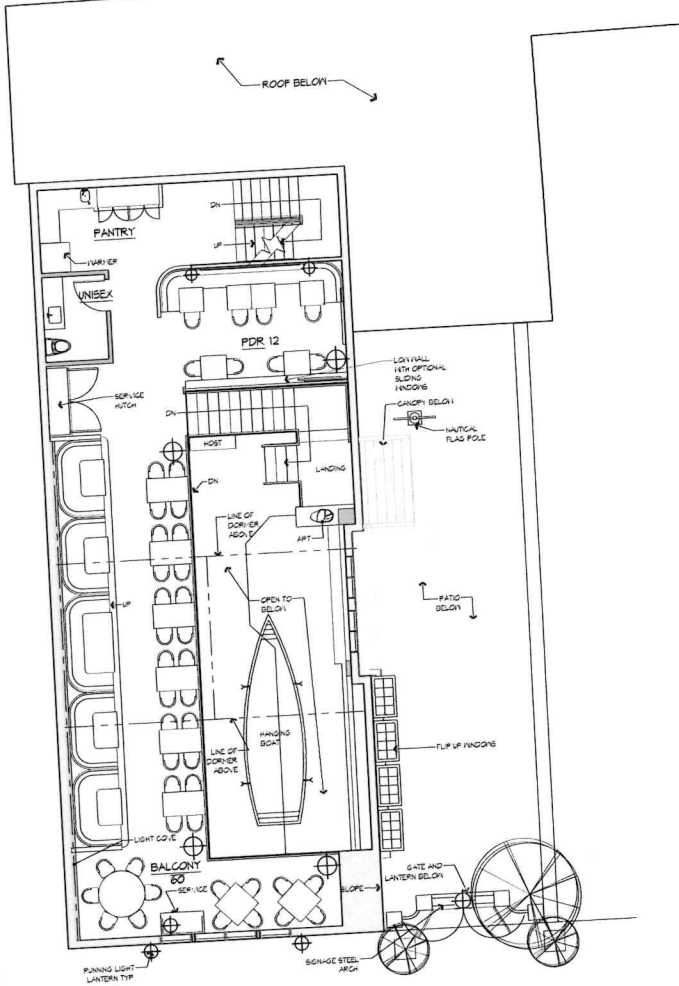

2/1.0 SECOND FLOOR CONCEPT PLAN
SCALE: 3/16" = 1'-0"

jacksoncreativegroup
restaurant hospitality | Branding
1 sims avenue
box 13 | studio 104
providence, ri 02909
p 401-619-4550
jacksoncreativegroup.com

THIS DRAWING IS PART OF AN INTEGRATED SET OF CONSTRUCTION CONTRACT DOCUMENTS. REFER TO ALL DRAWINGS AND SPECIFICATIONS INCLUDING BUT NOT LIMITED TO "GENERAL CONDITIONS" "SUMMARY OF WORK" AND ANY APPLICABLE MANUFACTURER'S TECHNICAL SPECIFICATIONS.

REFER TO ALL OF THE DRAWINGS FOR COMPLETE SCOPE OF WORK.

THIS DRAWING IS NOT TO BE SCALED AND/OR USED AS AN AS-BUILT.

THESE DRAWINGS AND SPECIFICATIONS ARE THE PROPERTY AND COPYRIGHT OF JACKSONCREATIVE GROUP AND SHALL NOT BE USED IN WHOLE OR IN PART, NOR SHALL THEY BE ASSIGNED TO A THIRD PARTY WITHOUT THE EXPRESS WRITTEN PERMISSION OF JACKSONCREATIVE GROUP.

CONTRACTOR TO VERIFY ALL INFORMATION & DIMENSIONS IN FIELD PRIOR TO START OF CONSTRUCTION AND SHALL NOTIFY JACKSONCREATIVE GROUP OF ANY DISCREPANCIES.

CONSULTANTS

STAMP

PROJECT
HARBOR HOUSE
198 THAMES STREET
BRISTOL, RI 02809

ISSUED FOR

No.	DESCRIPTION	DATE
1	REVIEW	11-29-22
2	PRESENTATION	03-20-23

REVISIONS

No.	DESCRIPTION	DATE

DRAWING TITLE
CONCEPT PLAN

DESN. BY	DJ	SCALE	AS NOTED
CHK BY	DJ	DATE	03-29-23
DRWN BY	RA	PROJ#	22-017

SK
1.0

3/28/2023 11:52 AM

Item E1.

LICENSE REQUEST: **BV INTOXICATING BEVERAGE LICENSE RENEWAL**
EXPIRES: DECEMBER 1, 2024

PETITION TO THE TOWN COUNCIL

To the Honorable Town Council of the Town of Bristol:
The undersigned hereby respectfully requests of your Honorable Body
to be granted a

BV INTOXICATING BEVERAGE LICENSE RENEWAL

NAME OF ESTABLISHMENT: Jacky's Galaxie Restaurant

ADDRESS: 383 Metacom Ave. Bristol RI 02809

APPLICANT NAME: KO. KIN WAH (Jacky)

HOURS OF OPERATION: 12-9:30pm Mon-Thu
12-10:30 Fri-Sat
12-9pm Sun

Fee for License: $1300 per year plus advertising costs
Victualling License: $75 per year
(Payable after Council approves the license.)

Please attend the Council
Meeting on:
November 15, 2023

PETITION MUST BE RETURNED
BY: October 19, 2023

Petition to applicant mailed:
September 23, 2023

Date Returned: 10/17/23

*SIGNATURE: _____
NAME: KO. KIN WAH
ADDRESS:
TOWN:
DATE OF
BUSINESS
HOME TEL
EMAIL:

2023 OCT 18 PM 2:26
TOWN CLERK'S OFFICE
BRISTOL, R.I.

TOWN COUNCIL
NOV 15 2023
MEETING

TAX STAMP

TO BE USED BY FINANCE DEPARTMENT

*BY SIGNING THIS PETITION, I CONSENT TO EXAMINATION AND RELEASE OF RECORDS AND INFORMATION REGARDING MY BACKGROUND, INCLUDING POLICE RECORDS, EDUCATIONAL INFORMATION, RESIDENCE RECORDS, AND ANY COURT RECORDS.

LUNCH SPECIALS

11:30 am - 3:00 pm, Except Holidays

Choose One

Crab Rangoon | Chicken Fingers
Served with Steamed White Rice, Brown Rice, or Plain Fried Rice. Except Noodle Dishes
(No Substitution)

Thai Curry Chicken	$9
Chicken with Thai Basil	$9
Chicken and String Beans with Spicy Garlic Sauce	$9
Chicken with Broccoli	$9
Sweet and Sour Chicken	$9
Chicken Chow Mein	$9
Sauteed String Beans with Fresh Garlic and Basil	$9
Sesame Chicken	$10
General Tao's Chicken	$10
Beef with Broccoli	$10
Shrimp with Cashew Nuts	$10
Shrimp with Garlic Sauce	$10
Shrimp with Asparagus	$10
Chicken Fingers & Beef Skewers	$10
Boneless Ribs & Crab Rangoon	$10
Nime Chow & Beef Skewers	$10
General Tao's Shrimp	$11
Tempura with Shrimp and Vegetables	$13
Chicken and Vegetables	$13
Assorted Vegetables	$11

Not Include an Appetizer and Rice

Singapore Noodles *Choice of Chicken, Pork, Shrimp or Vegetables*	$12
Shanghai Noodles *Choice of Chicken, Pork, Shrimp or Vegetables*	$12
Pad Thai Noodles *Choice of Chicken, Pork, Shrimp or Vegetables*	$12
Stir Fried Beef with Cantonese Noodles	$12
Lo Mein *Choice of Chicken, Pork, Shrimp or Vegetables*	$10
Japanese Udon Noodles *Choice of Chicken, Pork or Shrimp*	$12

LUNCH SPECIAL FROM SUSHI BAR

Salmon with Mango, Seaweed Salad & California Roll	$12
Salmon Lover *3 pcs Salmon Sushi, 3 pcs Salmon Sashimi, & 6 pcs Salmon Roll*	$15
Tuna Lover *3 pcs Tuna Sushi, 3 pcs Tuna Sashimi, & 6 pcs Tuna Roll*	$17
Sushi Lunch *5 pcs Sushi (Chef's Choice) & California Roll*	$16
Sashimi Lunch *5 pcs Sashimi (Chef's Choice) & Spicy Tuna Roll*	$16
Sushi & Sashimi Combo *5 pcs Sushi, 5 pcs Sashimi & California Roll*	$20
Any Two Maki Rolls	$15
Any Three Maki Rolls *California, Boston, Philadelphia, Avocado, Cucumber, Sweet Potato, Tuna, Salmon, Yellowtail, Tuna Avocado, Eel Cucumber, Spicy Shrimp California, Spicy Kanikama, Spicy Salmon, Spicy Tuna, Spicy Yellowtail*	$18
Any Single Fusion Roll	$15
Any Two Fusion Rolls *Dragon, Rainbow, Hawaii, Snow White, Fire Cracker, American Dream, Tiger, Mr. Mango, French Crunchy*	$26

SIDE DISHES

Plain Fried Rice	$6
Plain Lo Mein	$6
Steamed Brown Rice	$4
Steamed White Jasmine Rice	$4
French Fries	$4
Steamed Broccoli or Tofu	$4
Any Chef Special Sauce *(cup-8oz)*	$3

©QQ Design&Printing, Inc. Tel: (212)732-7322 02/22

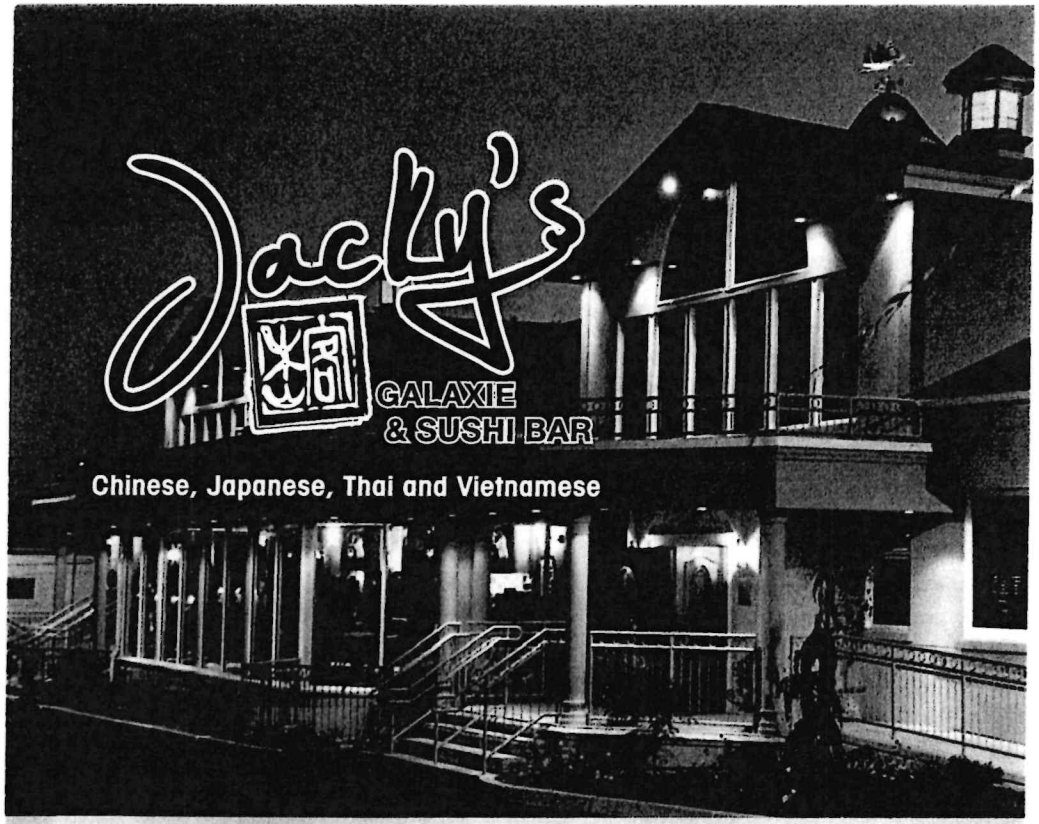

www.jackysgalaxie.com
Online Ordering and Pickup

T: (401) 253-8818
F: (401) 253-0288

383 Metacom Avenue
Bristol, RI 02809

Rhode Island Monthly's best OF RHODE ISLAND

OPEN HOURS
Monday - Thursday: 11:30 am - 9:30 pm
Friday: 11:30 am - 10:30 pm
Saturday: 12:00 pm - 10:30 pm
Sunday: 12:00 pm - 9:00 pm

PLEASE VISIT OUR OTHER LOCATIONS
1488 Mineral Spring Avenue, N Providence, RI
200 Exchange Street, Providence, RI

PRIVATE & CORPORATE BANQUETS & CATERING

Eastern & Western Banquet Menu Available
Banquet Room up to 150 People. Call to Reserve Your Party Today

Item E1.

APPETIZERS

Nime Chow (2)
Fresh Roll with Lettuce, Bean Sprouts, Basil Leaves & Rice Noodles. Served w. Peanut Sauce

Cucumber 6.5
Chicken 7.5 **Shrimp** 7.5

Lettuce Wraps (3)
Chicken or Duck or Shrimp 10.5
Waterchestnuts, Shiitake Mushrooms, Carrots, Celery and Pine Nuts

Pu Pu Platter (for 2) 24
Beef Skewers, Chicken Skewers, Spring Rolls, Chicken Wings, Coconut Shrimp, Chicken Fingers and Crab Rangoons

Edamame 5.5
Steamed Soybeans, Sprinkled w. a Little Salt

Vegetable Spring Rolls (2) 6

Egg Rolls (2) 6

Scallion Pancakes (6) 6

Pork Dumplings (Gyoza) (6) 8
Steamed or Pan Fried

Chicken Fingers (6) 8

Crab Rangoon (6) 8

Satay Chicken Skewers (5) 12

Plain Chicken Wings (8) 10

Beef Skewers (5) 12

Coconut Shrimp with Mango Sauce (6) 10

Honey Glazed Boneless Ribs 10

Sticky Chicken Wings with Oyster Sauce (8) 12

Crispy Chicken Wings with Garlic & Chili Pepper (8) 12

Five Spice Calamari 14
Stir-Fried with Scallions, Bell Peppers and Jalapeno Peppers

Stir Fried Pepper Steak 14
Garnished with Cucumber

Walnut Shrimp 14
Large Shrimp & Pineapple in a Fruit Mayonnaise Sauce. Topped w. Crispy Honey Sesame Walnuts

Tempura

Sweet Potato (6) 7

Assorted Vegetables (8) 8

Chicken (5) 9

Chicken and Vegetables (3 + 5) 11

Shrimp (5) 12

Shrimp and Vegetables (3 + 5) 14

SUSHI OR SASHIMI A LA CARTE

(Two Piece Per Order)

Raw Fish

☆ Sea Scallops	*Hotategai*	8	☆ Sea Bass	*Japanese Suzuki*	6.5	☆ Salmon	*Sake*	7
☆ Sweet Shrimp	*Amaebi*	8	☆ Mackerel	*Saba*	6.5	☆ Smoked Salmon		7.5
☆ Tuna	*Maguro*	7.5	☆ Red Snapper	*Madai*	7.5	☆ Fresh Fish Roe	*Tobiko*	6.5
☆ White Tuna	*Mutzu*	6.5	☆ Fluke	*Hirame*	6.5	☆ Salmon Roe	*Ikura*	7
☆ Striped Bass	*Suzuki*	6.5	☆ Yellowtail	*Hamachi*	7	☆ Sea Urchin	*Uni*	8

Cooked

Crab Stick	*Kanikama*	6	Octopus	*Tako*	6
Alaskan King Crab		7	Egg Omelet	*Tamago*	5.5
Shrimp	*Ebi*	6	Eel	*Unagi*	5.5

Vegetarian

Tofu Skin	*Inari*	5
Avocado		5

SOUP & SALAD

Hot & Sour Soup *Sm.* 5.5 *Lg.* 8.5

Wonton Soup *Sm.* 5.5 *Lg.* 8.5

Miso Soup with Tofu *Sm.* 5.5 *Lg.* 8.5

Chicken Rice Soup *Sm.* 5.5 *Lg.* 8.5

Seafood Egg Drop Soup *Sm.* 10 *Lg.* 17
Lobster, Shrimp, Scallops, Chinese Broccoli, Enoki Mushrooms and Egg White

Seaweed Salad 6

☆ **Kanikama Salad** 7
Crabmeat, Tobiko, Cucumber & Mayo Dressing

Jacky's Green Salad 6
Baby Greens, Onions, Bean Sprouts, Basil, Cucumbers and Tomatoes, Served with House Vinaigrette or Ginger Dressing.

☆ **Spicy Seafood Salad** 8
Avocado, Shrimp, Crab Stick, Octopus, Cucumber, Tobiko Mixed with Spicy Mayo Dressing

☆ **Tartar, Choice of Salmon, Tuna or Yellowtail** 10
Finely Chopped Fish with Scallion and Topped with Tobiko and Quail Egg

Salmon with Mango, Cucumber, Avocado & Seaweed Salad 10
Served with Yuzu Sauce

SUSHI BAR APPETIZER

☆ **Seared Black Pepper Crusted Tuna Sashimi (5)** 10
Served w. Baby Greens & Balsamic Vinaigrette

☆ **Nigiri Sampler (5)** 12

☆ **Sashimi Sampler (5)** 12

☆ **Yellowtail Jalapeno (5)** 12
Yellowtail Sashimi with Yuzu Sauce, Jalapeno, Scallion and Masago

☆ **Sushi Sandwich (4)** 14
Spicy Tuna, Cucumber, Avocado, Tempura Flakes, Masago and Soy Paper

☆ **Tuna Dumplings** 16
Tuna, Avocado, Tempura Flakes, Tobiko and Lobster Salad, Served with Mango and Honey Wasabi Sauce

☆ **Salmon Belly Roll** 14
Salmon Belly, Avocado, Tobiko, Scallion Wrapped in Radish (White Carrot), Served with Seaweed Salad and Ikura with Yuza Sauce.

☆ **Sushi "Pizza"** 16
Choice of Tuna or Salmon or Scallion pancake with kanikama, Avocado, jalapeno, Scallion, Tobiko, Served with Spicy Mayo, Eel Sauce and Mayonaise

SUSHI ENTREES

☆ **Sushi Regular (14 pcs)** 28
8 pcs Assorted Nigiri & 6 pcs of Tuna Maki

☆ **Sashimi Regular (16 pcs)** 32
Chef's Choice of Assorted Raw Fish Fillets

☆ **Salmon Lover** 25
4 pcs Salmon Sushi, 4 pcs Salmon Sashimi, and 6 pcs Salmon Maki

☆ **Tuna Lover** 28
4 pcs Tuna Sushi, 4 pcs Tuna Sashimi, and 6 pcs Tuna Maki

☆ **Maki Roll Platter (18 pcs)** 20
6 pcs of Tuna Maki, 6 pcs of California Maki & 6 pcs Salmon Maki

☆ **Spicy Maki Platter (18 pcs)** 20
Spicy Tuna Maki, Spicy Salmon Maki & Spicy Yellowtail Maki

☆ **Dragon Deluxe (24 pcs)** 35
8 pcs of Dragon Maki (Eel and Cucumber Inside, Avocado Outside)
8 pcs of Red Dragon Maki (Scallion & Yellowtail Inside, Tuna on Top)
8 pcs of White Dragon Maki (Spicy Tuna Inside with White Tuna on Top)

☆ **Sushi & Sashimi Regular (18 pcs)** 35
6 pcs of Assorted Fillets of Raw Fish & Octopus Plus 6 pcs of Sushi Nigiri, 6 pcs of Spicy Tuna Maki Served with White Radish

☆ **Sushi & Sashimi Deluxe (34 pcs)** 65
10 pcs of Nigiri Sushi, 8 pcs of Rainbow Maki, 6 pcs of Spicy Tuna Maki, and 10 pcs of Selected Sashimi

☆ **Love Bowl (60 pcs)** 95
16 pcs of Nigiri Sushi, 8 pcs of Rainbow Maki, 6 pcs of Spicy Tuna Maki, 16 pcs of Selected Sashimi, and 14 pcs of Scorpion (Dancing Eel & Spider Roll)

Item E1.

SPECIAL FUSION ROLLS

Dragon Roll 16
Eel, Cucumber, Avocado, and Eel Sauce

Dancing Eel Roll 16
Shrimp Tempura, Eel, Avocado, and Cucumber. Topped with Eel Sauce and Spicy Mayo

Crazy Roll 16
Spicy Yellowtail and Pineapple Inside, Topped with Avocado, Red and Black Tobiko

Hawaii Roll 16
Spicy Shrimp, Cucumber, Asparagus, and Crab Meat. Served Mango Sauce

Narudo Roll 16
Tuna, Salmon, White Fish, Avocado, Scallion, Tobiko, Wrapped in Cucumber Slices, Served with House Ponzu Sauce

Totoro Roll 16
Crab Meat, Avocado, Cream Cheese inside, Topped with Spicy Tuna, Crunchy, Red & Black Tobiko, and with Sweet Spicy Cherry Mayo.

Sweet Heart Roll 18
Spicy Crunch Tuna, Avocado, Tobiko and Tuna, Served with Strawberry Sauce

Torpedo Roll 16
Tuna, Yellowtail, White Fish, Avocado, Scallion, Tempura Flake, Eel and Honey Wasabi Mayo

Northeastern Tiger Roll 16
Spicy Shrimp, Avocado, Cucumber, Salmon, Masago and Scallion, Served with Sweet Chili Lobster Sauce, Eel Sauce and Chili Powder.

Fire Cracker Roll 16
Shrimp Tempura Roll with Spicy Kanikama on Top

Rainbow Roll 16
Crab Stick, Avocado, Cucumber Topped with Salmon, Tuna, Fluke, White Tuna, Shrimp and Salmon Roe

Snow Mountain Roll 18
Soft Shell Crab, Crabstick, Eel, Avocado and Asparagus Wrapped in Soy Paper. Spicy Tuna, Tempura Flakes, Tobiko, and Scallion on top, Served with Spicy Mayo and Honey Wasabi Mayo

Godzilla Roll 16
Spicy Tuna, Avocado with Deep Fried Eel on Top, Served with Eel Sauce & Spicy Sriracha Sauce

Untouchable Roll 16
Shrimp Tempura and Cucumber Inside, Eel and Avocado Outside with Torched and Served with Eel Sauce and Spicy Mayo

American Dream Roll 16
Eel, King Crab, Shrimp, Avocado, Seaweed Salad, Deep Fried Whole Roll Served with Scallion and Deep Fried Crabstick

Tricolor Roll 16
Salmon, Tuna, Yellowtail, Cucumber, Scallion, Tobiko and Konbu Seaweed

Galapagos Roll 16
Peppered Tuna, Avocado Inside, Topped with Snow Crab, Spicy Tuna, Eel, and Miso Sauce.

French Crunchy Roll 16
Spicy Salmon & Avocado Inside; Topped with Yellowtail, Tuna & Panko Flakes, Served w. Eel Sauce, Spicy Mayo, and Honey Wasabi Mayo

Mr. Lonely Roll 16
Spicy Shrimp and Cucumber Inside, Topped with Seared Pepper Tuna, Avocado and Avocado Sauce

Mr. Mango Roll 16
Alaskan Snow Crab, Tempura Flakes, Mango and Avocado, Topped with Sweet Mango and Mango Sauce

Out Of Control Roll 16
Inside with Spicy Tuna, Avocado, Tempura Flakes, Outside with Tuna, Salmon, Yellowtail, White Fish, with Torched Mayonaise and Eel Sauce

Volcano Roll 18
Shrimp and Crab Stick Tempura; Topped with Scallop and Alaskan King Crab Mixed with Spicy Mayo and Eel Sauce

Lobster Passion Roll 18
Lobster Tempura, Avocado, Pineapple, Cream Cheese, Mayo, Wonton Skin & Soy paper, Served with Lobster Sauce & Blue Berry Sauce

Scorpion Roll (14) 22
Soft Shell Crab Tempura, lettuce, Cucumber, Eel Sauce and Spicy mayo

Mr. Mango Roll

Northeastern Tiger Roll

CLASSIC MAKI

California Maki 8
Crab Stick, Avocado and Cucumber

Philadelphia Maki 8
Smoked Salmon, Cream Cheese and Avocado

Boston Maki 8
Shrimp, Lettuce, Cucumber, Masago and Mayo

Tuna Maki 8

Salmon Maki 8

Yellowtail Maki 8

Tuna Avocado Maki 8

Eel Cucumber Maki 8

AAC Maki 8
Asparagus, Avocado and Cucumber

Spicy Shrimp Maki 8
Shrimp, Avocado, Tobiko and Spicy Mayo

Spicy Tuna Maki 8
Tuna, Avocado and Spicy Mayo

Spicy Salmon Maki 8
Salmon, Cucumber and Spicy Mayo

Chicken Tempura Maki 10
Chicken Tempura, Lettuce and Cucumber. Topped with Eel Sauce and Spicy Mayo

Snow Crab Maki 10
King Crab Meat, Avocado and Cucumber

Shrimp Tempura Maki 12
Lettuce, Cucumber and Avocado Topped with Eel Sauce and Spicy Mayo

Spider Crab Maki 12
Soft Shell Crab Tempura, Lettuce and Cucumber. Topped with Eel Sauce and Spicy Mayo

Avocado Maki 6

Cucumber Maki 6

French Crunchy

SUSHI PARTY PLATTER MENU

Philadelphia Roll *(54 pcs)* 50

Spicy Tuna or Salmon or Shrimp Roll *(54 pcs)* 50

Sweet Potato Roll *(54 pcs)* 50

Veggie Maki Assortments *(54 pcs)* 50
2 Avocado Roll, 2 Avocado Cucumber Roll, 2 Yasai Roll, 2 Oshinko Roll, 1 Ume Shiso Roll

California Maki *(54 pcs)* 50
9 California Roll

Regular Maki Assortments *(54 pcs)* 55
1 Tuna Roll, 1 Salmon Roll, 2 California Roll, 2 Philadelphia Roll, 1 Spicy Salmon Roll, 1 Spicy Tuna Roll, 1 Spicy Shrimp Roll

Special Fusion Rolls *(56 pcs)* 85
Hawaii Roll, Dragon Roll, Rainbow Roll, Mr. Mango Roll, Fire Cracker Roll, Spider Crab Roll, Shrimp Tempura and French Crunch Roll

Sushi and Maki Combo *(50 pcs)* 100
4pcs Nigiri each of Tuna, Salmon, Yellowtail, Eel, Shrimp, Octopus, Sea Bass, Red Snapper and 1 Roll each with Tuna Avocado Roll, Salmon Cucumber Roll and Dragon Roll.

Sushi Assortments (Nigiri) *(50 pcs)* 120
10 Tuna Sushi, 10 Salmon Sushi, 5 Yellowtail Sushi, 5 Shrimp Sushi, 5 Eel Sushi, 5 White Tuna Sushi, 4 White Fish Sushi, 2 Octopus Sushi, 2 Tobiko Sushi, 2 Ikura Sushi

Sashimi Assortments *(50 pcs)* 120
10 Tuna Sashimi, 10 Salmon Sashimi, 10 Yellowtail Sashimi, 5 Octopus Sashimi, 5 Eel Sashimi, 5 White Fish Sashimi, 5 White Tuna Sashimi

Sushi and Sashimi Combo *(50 pcs)* 130
5 Tuna Sushi, 5 Salmon Sushi, 5 Yellowtail Sushi, 5 White Fish Sushi, 5 Eel Sushi, 5 Tuna Sashimi, 5 Salmon Sashimi, 5 Yellowtail Sashimi, 5 White Tuna Sashimi, 5 Octopus Sashimi

Raw or Undercooked | **Gluten Free** | **Hot & Spicy**

Consuming Raw or Undercooked Meats, Fish, Seafood, Shellfish or Eggs May Increase Your Risk of Food Borne Illness

Item E1.

ENTRÉES

(Served with White Rice or Brown Rice)

Sesame Chicken $16

Lemon Chicken $16

Sweet and Sour Chicken $15

Chicken with Broccoli $15

General Tao's Chicken $16

Chicken with String Beans in Spicy Garlic Sauce $15

Beef Broccoli $18

Mongolian Beef $18
Chili Pepper, Scallion, Onion Bamboo Shoot, and Mushrooms, Served on a Bed of Crispy Rice Noodles

Shrimp with Cashew Nuts $18

Shrimp with Lemongrass $18
Carrots, Green Peppers, Onions, Baby Corn, Basil & Peanuts

Shrimp with Asparagus $18

Shrimp with Garlic Sauce $18
Water Chestnuts, Red & Green Peppers and Broccoli

General Tao's Shrimp $20

Steamed Salmon with Ginger and Scallion $20

Stir Fried Shrimp, Scallops and Squid $22
with Celery, Peapods, Carrots, Straw Mushrooms

Steamed Sea Scallops with Garlic and Vermicelli Noodle $22

Chicken with Asparagus in Oyster Sauce $15

Chicken with Thai Basil $15
Onions, Scallions, Green and Red Bell Peppers and Jalapeno Peppers

Chicken with Thai Red Curry $15

General Tao's ToFu $13

Beef with Thai Basil $18
Onion, Scallion, Green and Red Bell Peppers and Jalapeño Peppers

Stir Fried Steak with Asparagus and Sesame Walnuts $20

Scallops with Spicy Black Bean Sauce $20

Shrimp and Chicken $20
Spicy General Tao's Shirmp and Sesame Chicken

Seafood Delights $30
Lobster Meat, Shrimp, Scallop, Squid with Fresh Chinese Vegetables

Steamed Whole Fish with Soy Sauce, Ginger & Scallion S.P.
Choice of Seabass or Striped Bass

Crispy Whole Striped Bass Fish with Spicy Hunan Sauce S.P.

Stir Fried Fresh Lobster Shell on with Ginger and Scallion S.P.

VEGETABLES

Stir Fried Baby Bok Choy with Garlic $12

Asparagus or Chinese Broccoli with Oyster Sauce $12

Stir Fried Chinese Broccoli with Garlic $12

Chinese Eggplant with Spicy Garlic Sauce $12

Sauteed String Beans with Fresh Garlic and Basil $12

Raw or Undercooked | Gluten Free | Hot & Spicy

Consuming Raw or Undercooked Meats, Fish, Seafood, Shellfish or Eggs May Increase Your Risk of Food Borne Illness

Before Placing Your Order, Please Inform Your Server If A Person in Your Party Has A Food Allergy

DINNER COMBINATION SPECIALS

The Following Combinations Are Served With Plain Fried Rice And One Piece of Egg Roll
Add $1.50 for Pork Fried Rice Instead Of Plain Fried Rice.

Chicken with String Bean $13

Chicken with Broccoli $13

Sweet and Sour Chicken $13

Chicken Chow Mein $13

Chicken with Asparagus $13

Chicken with Lemongrass $14

General Tao's Chicken $14

Sesame Chicken $14

Chicken with Thai Red Curry $14

Beef with Mixed Vegetable $14

Beef with Thai Basil $14

Shrimp with Asparagus $14

Shrimp with Lemongrass $14

Shrimp with Cashew Nuts $14

Shrimp Spicy Garlic Sauce $14

General Tao's Shrimp $14

Vegetable Delights $12

The Following Dishes Are Served w. Plain Fried Rice, Brown Rice or Steamed White Rice Only

Boneless Ribs, Crab Rangoon, Spring Roll $14

Chicken Wings, Beef Skewers, Egg Roll $14

Chicken Fingers, Coconut Shrimp, Crab Rangoon $14

Sticky Chicken Wings with House Oyster Sauce $14

NOODLES

Choice of Beef, Pork, Chicken, Shrimp, Seafood, Vegetable, Bean Curd Or House Combination (Chicken, Pork and Shrimp)

Pad Thai $13
with Bean Sprouts, Scallions, Cabbage, Egg, Fresh Lime, and Ground Peanuts

Cantonese Hor Fun Stir Fried Wide Rice Noodle "Dry Style" $13
with Bean Sprouts, Onion, Scallion and Soy Sauce

Cantonese Hor Fun Stir Fried Wide Rice Noodle "Wet Style" $13
with Egg, Chinese Broccoli, Carrot, Onion, Baby Corn and Oyster Sauce

Lo Mein $12
Chinese Stir Fried Round Egg Noodle

Chow Mein with Crunchy Egg Noodle $12

Singapore Noodle $13
with Bean Sprouts, Cabbage, Scallions, Eggs, Jalapeno Pepper and Curry

Japanese Udon Noodle $13
Shiitake Mushroom, Onions, Bean Sprouts, Napa Cabbage and Scallion

Shanghai Noodle $15
with Chinese Mixed Vegetables

RICE

Oriental Fried Rice $12
Your Choice of Beef, Chicken, Pork, Vegetables, Shrimp, Seafood or Home Style Combination of Chicken, Pork and Shrimp

Pineapple Fried Rice, Thai Style $13
with Shrimp, Chicken, Onion, Diced Fresh Pineapples and Eggs. No Soy Sauce

Item E1.

Item E1.

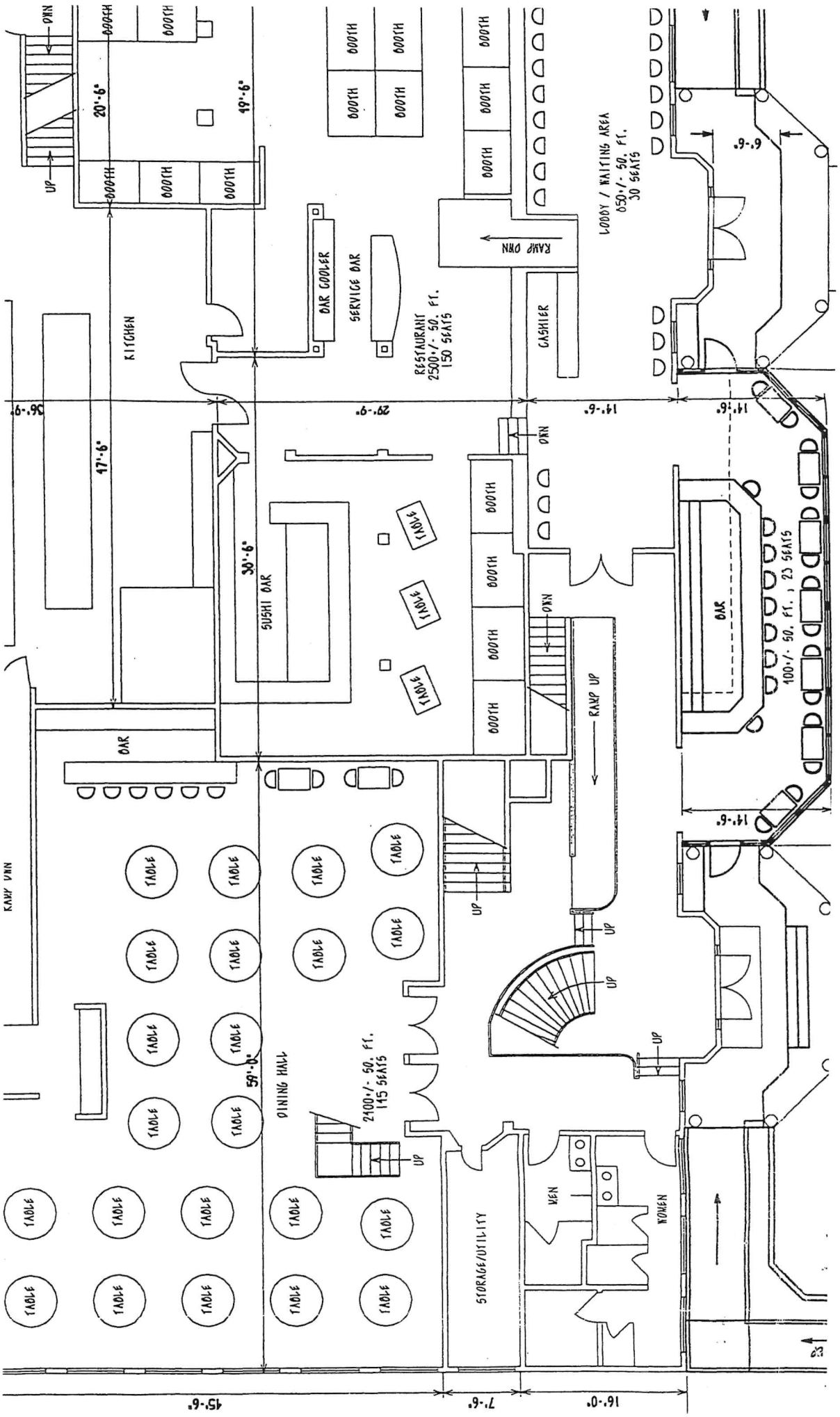

BOOTH
UP
DWN
20'-6"
19'-6"
KITCHEN
BAR COOLER
SERVICE BAR
RESTAURANT
2500+/- SQ. FT.
150 SEATS
RAMP DWN
CASHIER
LOBBY / WAITING AREA
850+/- SQ. FT.
30 SEATS
6'-9"
36'-9"
29'-9"
14'-6"
14'-6"
17'-6"
30'-6"
SUSHI BAR
TABLE
BAR
400+/- SQ. FT. , 23 SEATS
RAMP UP
RAMP DWN
59'-0"
DINING HALL
2400+/- SQ. FT.
145 SEATS
STORAGE/UTILITY
MEN
WOMEN
45'-6"
7'-6"
16'-0"

Item E1.

LICENSE REQUEST: **BV INTOXICATING BEVERAGE LICENSE RENEWAL**
EXPIRES: DECEMBER 1, 2024

PETITION TO THE TOWN COUNCIL

To the Honorable Town Council of the Town of Bristol:
The undersigned hereby respectfully requests of your Honorable Body
to be granted a

BV INTOXICATING BEVERAGE LICENSE RENEWAL

NAME OF ESTABLISHMENT: RIRO Enterprises, Inc (dba Judge Roy Bean Salo

ADDRESS: 1 State St, Bristol, RI

APPLICANT NAME: RIRO Enterprises Inc
Zach Rivers

HOURS OF OPERATION: 9:30 Am – 1 Am

Fee for License: $1300 per year plus advertising costs
Victualling License: $75 per year
(Payable after Council approves the license.)

Please attend the Council
Meeting on:
November 15, 2023

PETITION MUST BE RETURNED
BY: October 19, 2023

Petition to applicant mailed:
September 23, 2023

Date Returned: _____

*SIGNATURE: [signature]
NAME: RIRO Enterprises (Zach Rivers)
ADDRESS:
TOWN: B
DATE OF B
BUSINESS
HOME TEL
EMAIL: 2

TOWN COUNCIL
NOV 15 2023
MEETING

2023 OCT 13

TAX STAMP

TO BE USED BY FINANCE DEPARTMENT

*BY SIGNING THIS PETITION, I CONSENT TO EXAMINATION AND RELEASE OF RECORDS AND INFORMATION REGARDING MY BACKGROUND, INCLUDING POLICE RECORDS, EDUCATIONAL INFORMATION, RESIDENCE RECORDS, AND ANY COURT RECORDS.

JUDGE ROY BEAN SALOON

1 State Street
Bristol RI, 02809

Mon-Sat 11:30AM-1AM
Sun 9:30AM-1AM
WWW.JUDGEROYBEANSALOON.COM

APPETIZERS

HOUSE MADE GUACAMOLE $15.95
WITH TORTILLA CHIPS

CHICKEN BACON RANCH QUESADILLA $11.95

SHORT RIB CHEESE TOTS $15.95

BEER BATTERED CHEESE CURDS $13.95

CHICKEN WINGS (7) $13.95
CLASSIC BUFFALO, HONEY WHISKEY BBQ, SESAME GINER, JAMAICAN JERK, SMOKY CHIPOTLE DRY RUB

PRETZEL STICKS (5) $10.95
SERVED WITH BEER CHEESE SAUCE

CHICKEN TENDERS $12.95

FRIED PICKLES $9.95
SERVED WITH SRIRACHA AIOLI

NEW ENGLAND CLAM CHOWDER $8.95

SALADS

GOAT CHEESE SALAD $14.95
ROASTED ALMONDS, DRIED CRANBERRIES, FRIED GOAT CHEESE CROQUETTES, MIXED GREENS, HONEY VINAIGRETTE

CHOPPED SALAD $15.95
ROASTED CHICKEN, BACON, TOMATO, CUCUMBER, CARROT TOSSED WITH MIXED GREENS WITH A BALSAMIC VINAIGRETTE

CAESAR SALAD $10.95
CRISP CHOPPED ROMAINE, GARLIC PARMESAN CROUTONS CREAMY CAESAR DRESSING

SALAD ADD ONS

ADD CHICKEN $6
ADD SHRIMP $7
★ **ADD TUNA** $11
★ **ADD SALMON** $11

SANDWICHES

SERVED WITH HANDCUT FRIES

STEAK & CHEESE WRAP $17.95
SERVED IN A FLOUR WRAP WITH SHAVED STEAK, CHEDDAR CHEESE, BANANA PEPPERS & HORSERADISH

SHORT RIB GRILLED CHEESE $18.95
BRAISED SHORT RIB, JALAPENO JACK CHEESE & PICKLED RED ONIONS ON GRILLED SOURDOUGH

FRIED CHICKEN SANDWICH $16.95
LETTUCE, PICKLED RED ONIONS & BUTTERMILK RANCH ON GRILLED POTATO BUN

BBQ GRILLED CHICKEN SANDWICH $16.95
CRISPY ONIONS, CHEDDAR, CORN SALSA & COLESLAW ON NAAN BREAD

AVOCADO SANDWICH ... $17.95
FRIED GOAT CHEESE CROQUETTES, LETTUCE, TOMATO & RANCH ON GRILLED SOURDOUGH

FRIED BUFFALO CHICKEN SANDWICH $16.95
ON A GRILLED POTATO BUN WITH BLUE CHEESE OR RANCH

CHICKEN PARMESAN SANDWICH ... $16.95
MARINARA SAUCE & MOZZARELLA ON GRILLED POTATO BUN

CHICKEN CAESAR WRAP $16.95

TACOS

SERVED WITH HANDCUT FRIES

3 SOFT SHELL FLOUR TORTILLAS

SERVED WITH CORN SALSA, COLESLAW, SRIRACHA AIOLI & CRISPY ONIONS

SHRIMP TACOS $18.95

★ **TUNA TACOS** $18.95

SHORT RIB $18.95

PIZZA

PERSONAL NAAN FLATBREADS

CHICKEN, BACON, & RANCH $11.95

BUFFALO OR BBQ CHICKEN $11.95

TOMATO, BASIL, & CHEESE $11.95

BURGERS

SERVED WITH HANDCUT FRIES

★ **GUACAMOLE & BACON BURGER** $18.95
HOUSEMADE GUACAMOLE, BACON, CRISPY TORTILLA

★ **JR BEAN BURGER** $16.95
BACON JAM, FRIED EGG & WHITE CHEDDAR

★ **CHIPOTLE BURGER** $17.95
CHIPOTLE CHEESE SAUCE, BRAISED SHORT RIB CRISPY ONIONS & CHEDDAR CHEESE

★ **WESTERN BURGER** $16.95
HONEY WHISKEY BBQ SAUCE, BEER BATTERED ONION RINGS & CHEDDAR CHEESE

★ **BACON CHEESE** $16.95

Judge Roy Bean Saloon

1st Floor

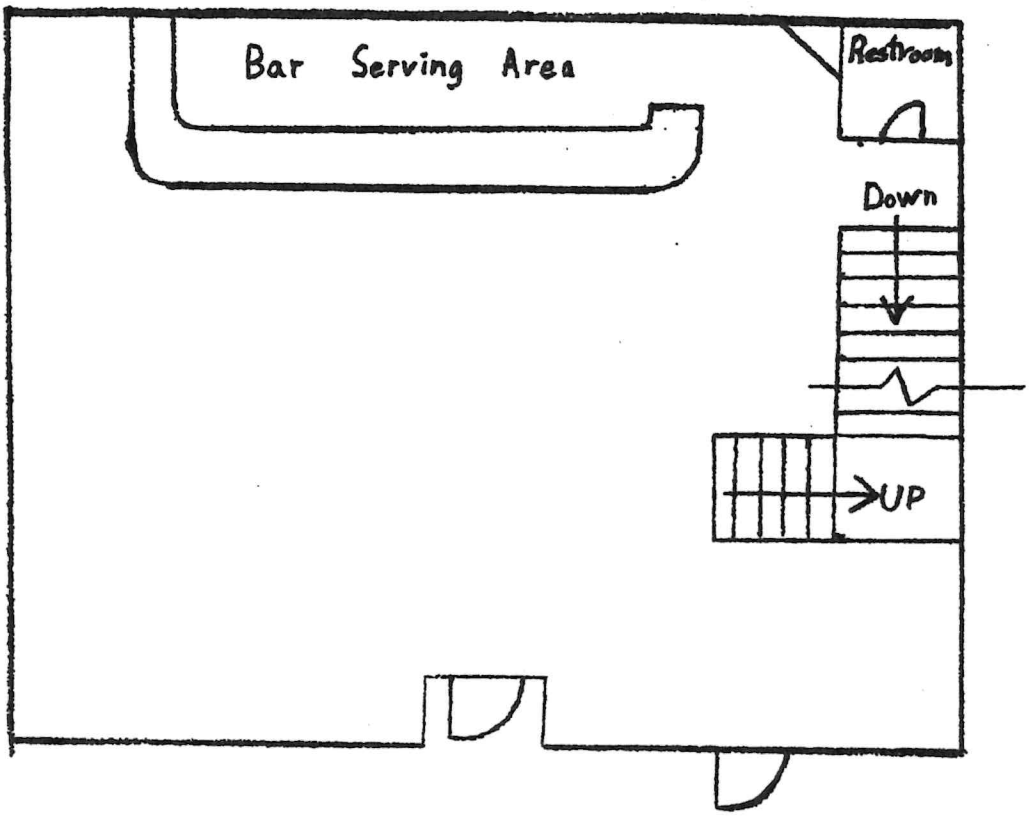

2nd Floor

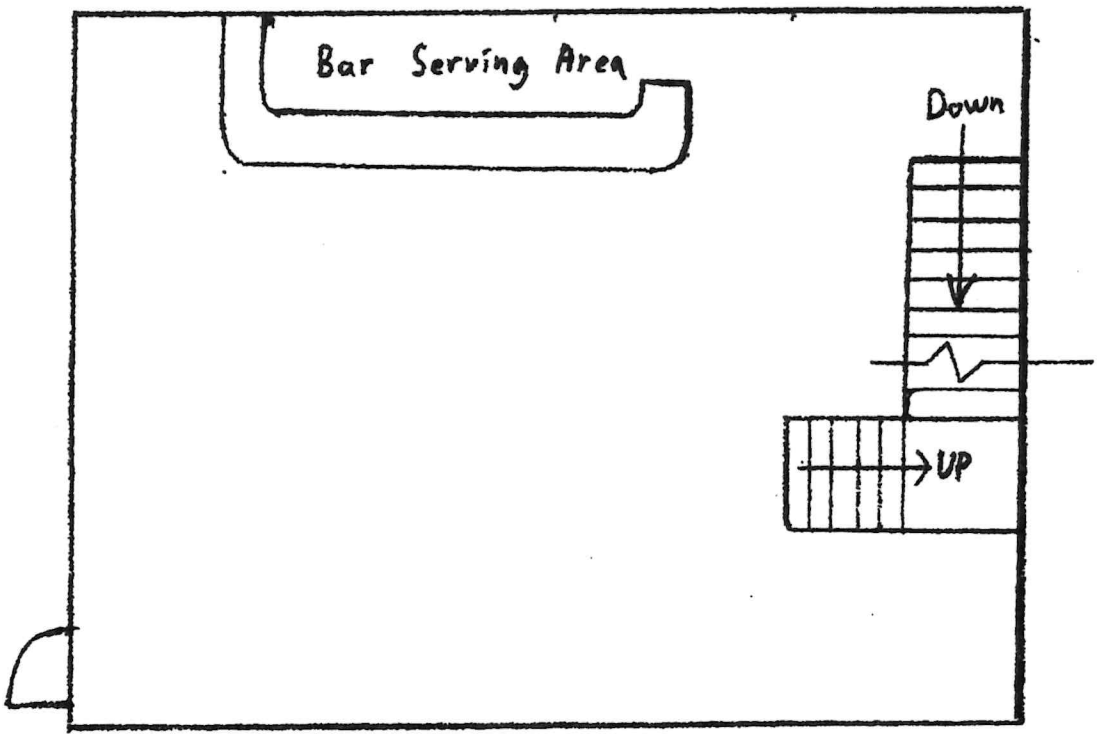

Scale: 1/8" = 1'

Item E1.

LICENSE REQUEST: **BV INTOXICATING BEVERAGE LICENSE RENEWAL**
EXPIRES: DECEMBER 1, 2024

PETITION TO THE TOWN COUNCIL

To the Honorable Town Council of the Town of Bristol:
The undersigned hereby respectfully requests of your Honorable Body
to be granted a

BV INTOXICATING BEVERAGE LICENSE RENEWAL

NAME OF ESTABLISHMENT: J.G + B.D. Tavern Inc, D/B/A Kinsmen Tavern

ADDRESS: 241 State St. Bristol RI

APPLICANT NAME: Robert Drew

HOURS OF OPERATION: 2:00 pm - 1:00 Am

Fee for License: $1300 per year plus advertising costs
Victualling License: $75 per year
(Payable after Council approves the license.)

Please attend the Council
Meeting on:
November 15, 2023

PETITION MUST BE RETURNED
BY: October 19, 2023

Petition to applicant mailed:
September 23, 2023

Date Returned: _____

*SIGNATURE: _____
NAME: Robert Drew
ADDRESS:
TOWN:
DATE OF B
BUSINESS
HOME TEL
EMAIL:

TOWN COUNCIL
NOV 15 2023
MEETING

TAX STAMP

TO BE USED BY FINANCE DEPARTMENT

*BY SIGNING THIS PETITION, I CONSENT TO EXAMINATION AND RELEASE OF RECORDS AND INFORMATION REGARDING MY BACKGROUND, INCLUDING POLICE RECORDS, EDUCATIONAL INFORMATION, RESIDENCE RECORDS, AND ANY COURT RECORDS.

Kinsmen's TAVERN

STARTING LINE UP

Jalapeño Cheddar Poppers (6)	$7.00
Mozzarella Sticks (6)	$7.00
Onion Rings	$6.00
French Fries	$5.00
Onion Petals	$6.00
Fried Pickles	$6.00
Popcorn Shrimp & French Fries	$9.50
Stuffed Quahog	$4.00
Conch Salad	11.00 ~~$10.75~~

WINGS & TENDERS

add $1.00

Chicken Wings	$8.00
Chicken Tenders	$8.00
Buffalo Wings	$8.50
Buffalo Tenders	$8.50

SANDWICHES

Chicken Sandwich *Served with French Fries*	10.00 ~~$9.00~~
Chourico Sandwich *Served with French Fries*	10.00 ~~$9.00~~

BURGERS

Hamburger	$5.00
Cheeseburger	$5.00

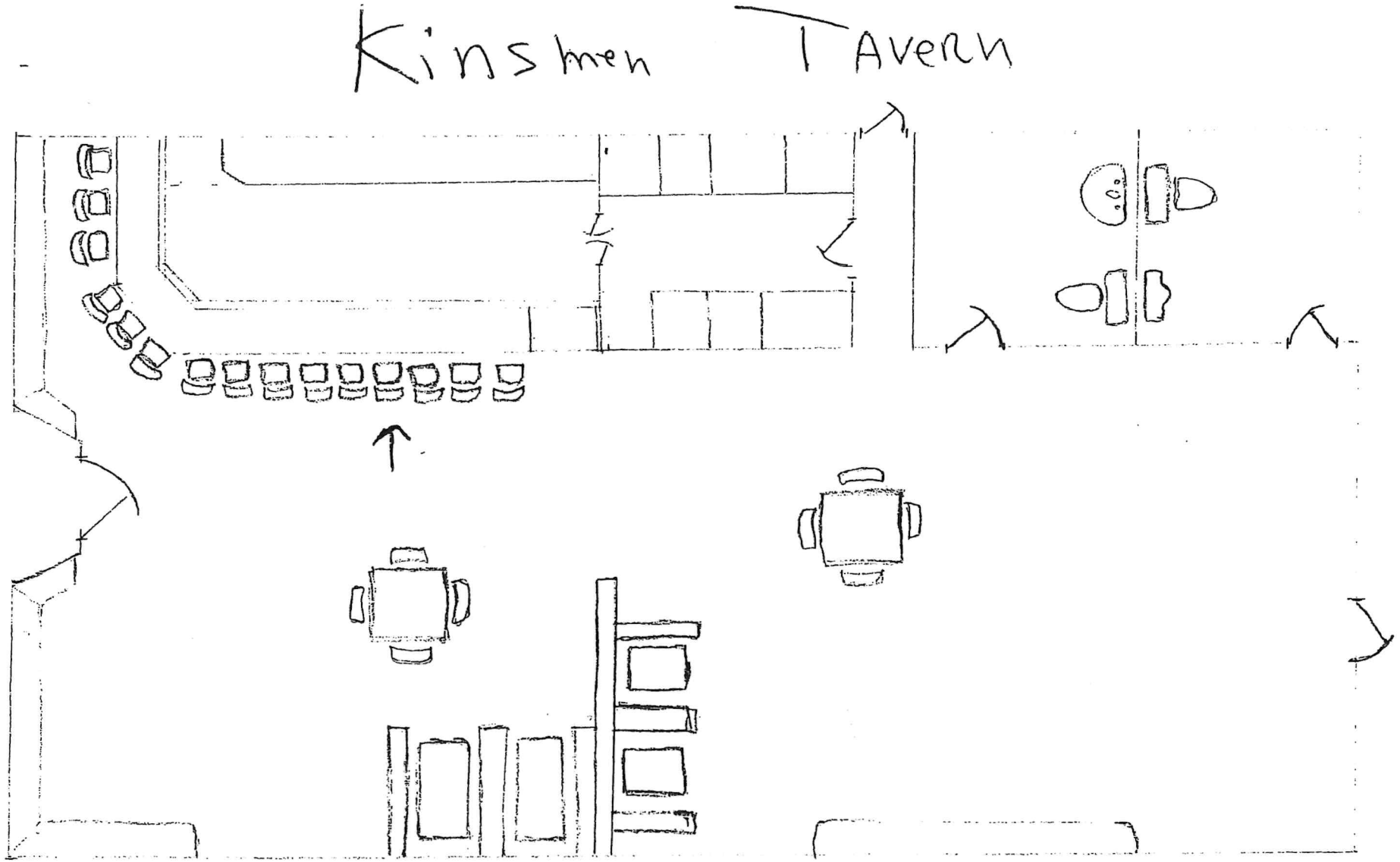
Kinsmen Tavern

Item E1.

LICENSE REQUEST: **BV INTOXICATING BEVERAGE LICENSE RENEWAL**
EXPIRES: DECEMBER 1, 2024

PETITION TO THE TOWN COUNCIL

To the Honorable Town Council of the Town of Bristol:
The undersigned hereby respectfully requests of your Honorable Body
to be granted a

BV INTOXICATING BEVERAGE LICENSE RENEWAL

NAME OF ESTABLISHMENT: Marcassin LLC, dba Le Central

ADDRESS: 483 Hope St

APPLICANT NAME: JESSE JAMES

HOURS OF OPERATION: 12-7 Tues-Thurs, 12-8 Fri + Sat, 11-7 Sun

Fee for License: $1300 per year plus advertising costs
Victualling License: $75 per year
(Payable after Council approves the license.)

Please attend the Council
Meeting on:
November 15, 2023

PETITION MUST BE RETURNED
BY: October 19, 2023

Petition to applicant mailed:
September 23, 2023

Date Returned: _____

*SIGNATURE: _____
NAME: JESSE JAMES
ADDRESS:
TOWN: L
DATE OF E
BUSINESS
HOME TEL
EMAIL: I

TOWN COUNCIL
NOV 15 2023
MEETING

2023 OCT -2 AM 10:36
TOWN COUNCIL
BRISTOL

TAX STAMP

TO BE USED BY FINANCE DEPARTMENT

*BY SIGNING THIS PETITION, I CONSENT TO EXAMINATION AND RELEASE OF RECORDS AND INFORMATION REGARDING MY BACKGROUND, INCLUDING POLICE RECORDS, EDUCATIONAL INFORMATION, RESIDENCE RECORDS, AND ANY COURT RECORDS.

POUR COMMENCER

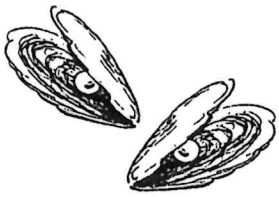

Chilled Oysters* market price
Mignonette Sauce

Plateau Grande* 26
Four Jumbo Shrimp, Four Oysters, & Ceviche;
Sriracha Aioli, Mignonette Sauce

Onion Soup Gratinée 9
Caramelized Onions & Beef Broth;
Gruyère, Toasted Country Bread

Salade Maison 8
Local Baby Greens; Mustard-Shallot Vinaigrette

Goat Cheese & Spinach Salad 11
Baby Spinach, Red Bell Pepper, & Toasted Almonds with
Herbed Goat Cheese on Grilled Country Bread;
Sherry Vinaigrette

Endive & Roasted Beets 12
Endive, Chilled Roasted Beets, Walnuts, & Roquefort;
Walnut-Cider Vinaigrette

Grilled Shrimp & Avocado Salad 15
Coriander & Garlic Grilled Shrimp,
Avocado, Tomato, Cucumber & Baby Greens;
Hot Pepper-Lime Vinaigrette

Duck Liver Mousse 14
Duck Liver Mousse, Seasonal Fruit Compote,
Pickled Onions, & Grilled Country Bread

Pâté de Campagne 16
Pork & Green Peppercorn Pâté;
House Pickles, Cornichons, Olives,
Meaux Mustard, & Grilled Country Bread

Charcuterie 19
Pâté de Campagne, Duck Liver Mousse, &
Rosette de Lyon Dry Sausage; Cornichons,
Herbed Goat Cheese, House Pickles, & Olives

A service charge of 20% may be added to parties of 5 or more.
Maximum of six credit/debit cards per party.

LES PLATS

Bistro Burger* 18
Grilled Organic Beef Burger & Gruyère on
Brioche Bun; House Pickles, Frites
(Substitute Cheddar, Roquefort, Goat Cheese)
Add Applewood-Smoked Bacon 3

Salmon Niçoise 28
Grilled Salmon, Arugula, Green Beans,
Roasted Peppers & Fingerling Potatoes;
Tapenade, Lemon-Caper Compote

Steak Frites* 28
Grilled Hanger Steak with Bordelaise Onions;
Arugula, Frites

Moroccan Chicken 24
Roulade of Organic Chicken with Paprika, Coriander,
Cumin, & Ginger; Melting Greens, Root
Vegetables, Oil-Cured Olives, & Preserved Lemon

Coq au Vin 24
Red Wine-Braised Organic Chicken,
House-Cured Bacon, Mushrooms, Onions;
Parsleyed Fingerling Potatoes

Duck Leg Confit 32
Chili-Glazed Grilled Duck Leg Confit with
Pork & Fennel Sausage, House-Made Kimchi, &
Sweet Potato Purée

Grilled Lamb market price
Grilled Lamb (*please see Specials menu for current cut*)
with Panko-Baked Cassoulet Beans & Roasted Garlic;
Lamb Jus

Grilled Lobster market price
Grilled Charmoula-Rubbed Sakonnet Lobster with
Roasted Beets, Fingerling Potatoes, & Green Beans;
Lemon Butter, Onion Jam

Lobster Mac & Cheese market price
Sakonnet Lobster & Panko-Baked Penne
with Porcini, Fontina, & Gruyere

Bread Service (for two) 3
Toasted Bag … ermont Butter
Please al … warmed

Frites 6
Sriracha Aioli

Please advise your server of any allergies before ordering
*Eating raw or undercooked fish, shellfish, egg, or meat products increases the risk of foodborne illnesses.

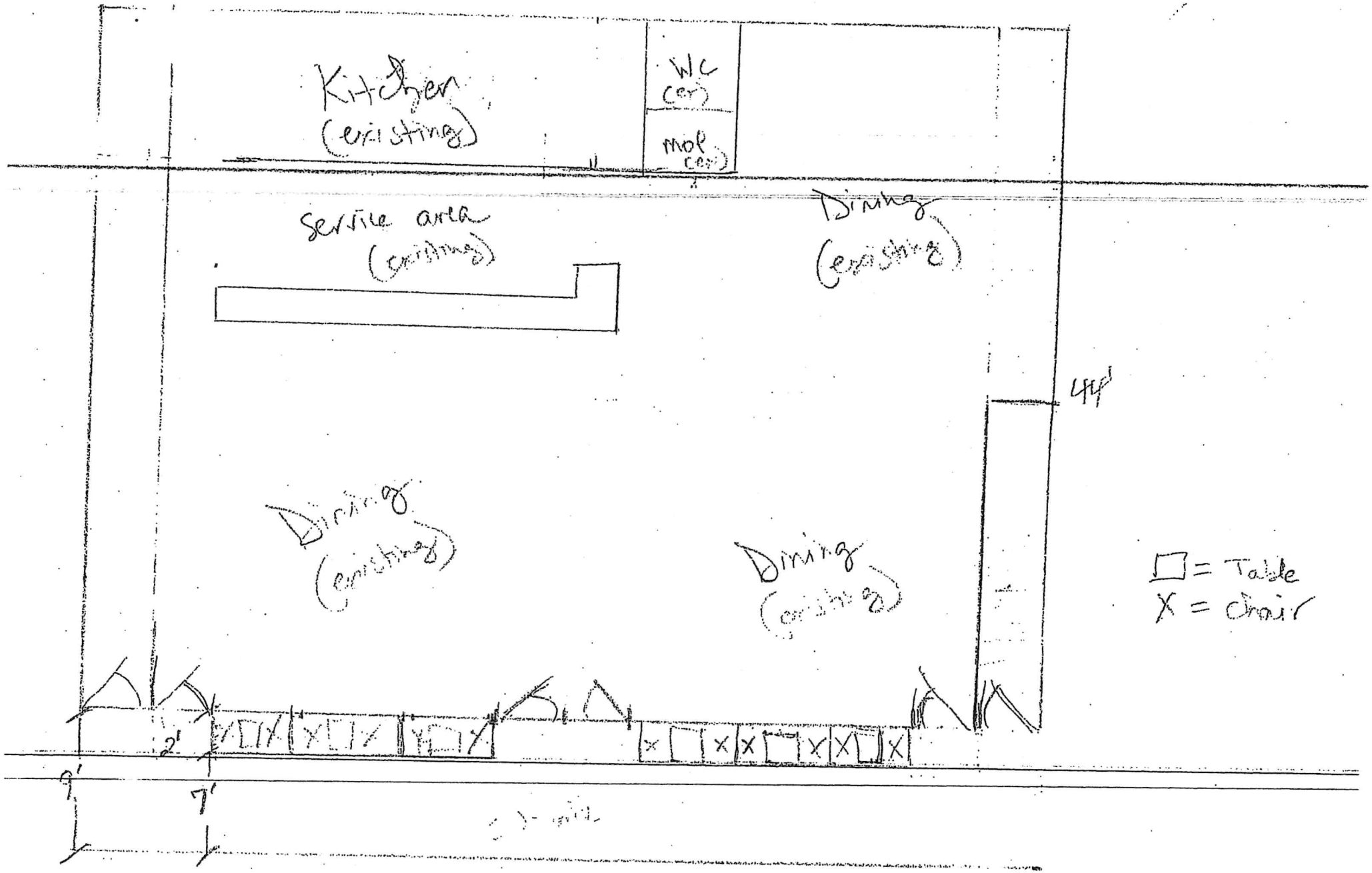
Kitchen
(existing)
WC
(ex.)
WC
(ex.)
service area
(existing)
Dining
(existing)
4'
Dining
(existing)
Dining
(existing)
□ = Table
X = Chair
2'
9'
7'

Item E1.

LICENSE REQUEST: **BV INTOXICATING BEVERAGE LICENSE RENEWAL**
EXPIRES: DECEMBER 1, 2024

PETITION TO THE TOWN COUNCIL

To the Honorable Town Council of the Town of Bristol:
The undersigned hereby respectfully requests of your Honorable Body
to be granted a

BV INTOXICATING BEVERAGE LICENSE RENEWAL

NAME OF ESTABLISHMENT: Leo's Ristorante

ADDRESS: 365 Hope St.

APPLICANT NAME: Paul Manciesi

HOURS OF OPERATION: Tue-Thu, Sun 12:00 pm - 8:00 pm
Fri - Sat 12:00 pm - 9:00 pm

2023 OCT 17 PM 1:22
TOWN CLERK'S OFFICE
BRISTOL, RHODE ISLAND

Fee for License: $1300 per year plus advertising costs
Victualling License: $75 per year
(Payable after Council approves the license.)

Please attend the Council
Meeting on:
November 15, 2023

PETITION MUST BE RETURNED
BY: October 19, 2023

Petition to applicant mailed:
September 23, 2023

Date Returned: _____

*SIGNATURE: _____

NAME: Paul Manciesi

ADDRESS:

TOWN:

DATE OF E

BUSINESS

HOME TEL

EMAIL:

TOWN COUNCIL
NOV 15 2023
MEETING

TAX STAMP

TO BE USED BY FINANCE DEPARTMENT

*BY SIGNING THIS PETITION, I CONSENT TO EXAMINATION AND RELEASE OF RECORDS AND INFORMATION REGARDING MY BACKGROUND, INCLUDING POLICE RECORDS, EDUCATIONAL INFORMATION, RESIDENCE RECORDS, AND ANY COURT RECORDS.

LEO'S

EST. 1948

RISTORANTE

STARTERS

LEO'S CLASSIC CHEESY GARLIC BREAD (V)
Oven toasted Italian bread brushed with garlic and herb butter, topped with melted provolone and mozzarella cheeses Regular **7.5** Large **10.25**

LEO'S POLENTA WITH RABE (GF)
Homemade polenta pan fried till crisp and topped with fresh broccoli rabe and Italian sausage **13.75**

MARIO'S STUFFIES
Three RI cherry stone clams filled with Mario's own stuffing recipe. Loaded with local quahogs and clams **12**

CALAMARI RINGS (GF)
Marinated with olive oil, parsley and fresh garlic, then breaded and fried. Served with hot banana pepper rings and Leo's Marinara sauce **15.75**

ARANCINI (V)
Small risotto balls coated with breadcrumbs and sautéed in olive oil. Served with balsamic glaze drizzle and side of Leo's Marinara **12.50**

SALADS

MEDITERRANEAN SALAD (GF)
Mixed greens topped with black olives, tomatoes, cucumbers, red onions and crumbled feta cheese. Served with balsamic vinagrette **15**
Add Grilled Chicken **6**

THE CLASSIC CEASAR (GF) (V)
Crisp romaine tossed with croutons and shredded parmesan cheese **11.50**
Add Grilled Chicken **8**
Add Tortellini **5**
Add Grilled Shrimp **10.50 (5)**

MANDARIN CHICKEN SALAD (GF)
Grilled chicken breast served over a bed of mixed greens and garnished with mandarin oranges, candied walnuts and dried cranberries. Served with a honey ginger dressing **19**

ANTIPASTO SALAD (GF)
An Italian classic. Genoa salami, capicola, provolone, roasted red peppers, hot banana pepper rings, tomatoes and cucumbers over a bed of crisp lettuce **17.50**

LEO'S HOUSE MADE SOUPS

LEO'S PASTA FAGIOLI
Cup **6** Bowl **8**

NEW ENGLAND CLAM CHOWDER
Cup **8** Bowl **10**

AUNT VICK'S CHICKEN
Cup **6** Bowl **8**

PASTA

Pasta choices are penne, spaghetti, linguini, rigatoni & angel hair
Gluten Free penne available for an extra 4

LEO'S LASAGNA
Layered lasagna noodles, ground beef, ricotta and mozzarella cheeses, baked in classic red sauce **18**

PASTA ALLA CATERINA (GF) (V)
Homemade basil pesto, mushrooms, roasted red peppers and black olives **22**

PASTA ALLA ANTOINETTA (GF)
Rabe and Italian sausage sautéed in white wine and garlic **23**

TORTELLINI ALLA CAROLINA
Tricolor cheese tortellini with diced chicken, sautéed in white wine and garlic **24**

PENNE WITH MEATBALLS OR SAUSAGE (GF)
A generous helping of pasta and meatballs or Italian sausage served with Leo's classic Marinara sauce **18**

EGGPLANT PARMESAN (V)
Layered breaded eggplant baked in Leo's classic Marinara and topped with melted provolone. Served with a choice of pasta **17.50**

CHICKEN AND BROCCOLI ALFREDO
Tender grilled chicken breast and fresh broccoli florets coated with our rich Alfredo sauce and topped with romano cheese **22.50**

LOBSTER RAVIOLI
Egg pasta ravioli stuffed with lobster, topped with pink vodka sauce **28**

CHEESE RAVIOLI
Four-cheese ravioli in our homemade Marinara sauce, with your choice of meatballs or Italian sausage **22.50**

LOBSTER MAC AND CHEESE
Creamy four-cheese penne blended with lobster, topped with our seasoned breadcrumbs and baked. **Market price**

LINGUINI IN WHITE CLAM SAUCE (GF)
Local littlenecks and chopped clams steamed with white wine, garlic, fresh herbs and a touch of crushed red pepper flakes. Served over linguini and a side of garlic bread **24**

GF GLUTEN FREE
GF GLUTEN FREE FRIENDLY
V VEGETARIAN

GF GLUTEN FREE

GF GLUTEN FREE FRIENDLY

V VEGETARIAN

POULTRY

CHICKEN PICATTA GFF
Pan sautéed chicken breast cutlet topped with baby capers and a classic lemon and white wine sauce. Served with your choice of pasta **23**

CHICKEN MARSALA GFF
Chicken cutlet lightly floured and pan sautéed with fresh button mushrooms, Marsala wine and fresh garden herbs. Served with a choice of pasta **23**

CHICKEN PARMESAN GFF
A classic, topped with Leo's Marinara and melted provolone. Served with a choice of pasta **22**

CHICKEN ALLA GINA GFF
Nonni's unique savory red sauce slow cooked with a blend of butter and cheeses. Served with your choice of pasta **22.50**

VEAL AND BEEF

VEAL PARMESAN GFF
Tender, hand pounded veal cutlet topped with provolone and Leo's classic Marinara. Served with a choice of pasta **26.50**

VEAL ALLA GINA GFF
Tender, hand pounded veal, breaded and topped with Nonni's famous sauce. Served with your choice of pasta **29.50**

VEAL SALTIMBOCCA GFF
Tender hand pounded veal lightly breaded, layered with prosciutto, fresh mozzarella and sage **27.50**

LEO'S BRACIOLE GFF
Thin slices of Angus beef round, rolled with herbs, provolone cheese, capicola and Genoa salami. Braised and then simmered in tomato sauce until tender. Served with a choice of pasta **25.25**

SEAFOOD

FISH & CHIPS
Fresh haddock coated with panko crumbs. Served with cole slaw, tartar sauce and fries **20**

BAKED SCROD
Fresh Atlantic scrod baked with butter, white wine and herbed breadcrumbs. Served with your choice of two sides: mashed potatoes, rice pilaf, broccoli or sautéed spinach with black olives and roasted red peppers **23.75**

ITALIAN BAKED FISH GFF
Baked haddock topped with a light tomato sauce. Served with your choice of two sides: mashed potatoes, rice pilaf, broccoli or sautéed spinach with black olives and roasted red peppers **23.75**

SHRIMP SCAMPI GFF
Large shrimp perfectly sautéed in Leo's garden fresh herbs, lemon, garlic, butter and white wine. Topped with cherry tomatoes and served over angel hair pasta **26.50**

BURGERS

Our Burgers are cooked to medium unless specified

SUPER MARIO BURGER*
Half pound fresh Angus burger cooked over an open flame and served with a choice of cheese, lettuce and a beef tomato slice **16.50**

***Add an additional topping* 2.75**
Additional toppings: bacon, blue cheese, BBQ sauce, goat cheese, caramelized onions, sautéed mushrooms, basil pesto

LEO'S CLASSIC PIZZAS

Regular 12" Large 17" x 12"

Gluten Free Regular Pizza available for an extra 4.50

LEO'S CLASSIC GFF
Leo's classic pizza sauce, herbs, grated romano and shredded mozzarella and provolone cheese
Regular **12** *Large* **17.50**

1 TOPPING	2 TOPPINGS	3 TOPPINGS
Regular **13.75** *Large* **20.50**	*Regular* **15.50** *Large* **23.50**	*Regular* **17.25** *Large* **26.50**

Classic Toppings

Anchovies, black olives, green olives, pepperoni, green peppers, bacon, mushrooms, onion, hot peppers, spinach, broccoli, Italian sausage, meatballs, chopped chourico, grilled chicken, grilled eggplant, fresh tomatoes

Gourmet Toppings

Basil pesto, roasted red peppers, rabe, caramelized onions, goat cheese, feta cheese, ricotta

Per each Gourmet Topping add an additional:
Regular **2.50** *Large* **3.50**

LEO'S AWARD WINNING GOURMET WHITE PIZZAS

Gluten Free Regular Pizza available for an extra 4

All our gourmet pizzas have a white base with olive oil, garlic and herbs

THE "NUMBER ONE" PIZZA GFF V
Basil pesto, aged romano cheese blended with provolone and mozzarella
Regular **19** *Large* **26.50**

ATHENIAN PIZZA GFF V
Sliced tomatoes, red onion, crumbled feta cheese, basil pesto, mozzarella and provolone cheese
Regular **19** *Large* **26.50**

THE "NUMBER THREE" PIZZA GFF V
Olive oil, garlic, herbs, caramelized onions, red roasted red peppers, mozzarella and provolone
Regular ***18*** *Large* **25.50**

BUFFALO CHICKEN PIZZA GFF
Buffalo chicken tenders topped with crumbled blue cheese and shredded mozzarella
Regular **22** *Large* **28.50**

VEGETARIAN PIZZA GFF V
Sautéed zucchini, squash, broccoli, mushrooms, black olives and diced tomatoes
Regular ***18.50*** *Large* **26**

FETA FLORENTINE PIZZA GFF V
Spinach, onions, pepperoni, feta, mozzarella and provolone cheeses
Regular ***18.50*** *Large* **26**

SCAMPI & GARLIC PIZZA GFF
Shrimp sautéed in lemon, herbs and roasted garlic, tomatoes, black olives, sprinkled with parmesan cheese
Regular **25** *Large* **31**

GF GLUTEN FREE

GFF GLUTEN FREE FRIENDLY

V VEGETARIAN

BEVERAGES

San Pellegrino Water **4**	Juices **3.50**	Fountain Soda **3.50**
Coffee/Tea **3**	Espresso **4.50**	Capuccino **5.50**

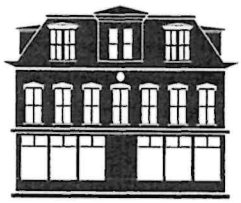

Leo's was first opened in 1948 by Pantaleone (Leo) Mancieri and his wife Virginia (Nonni), who immigrated to the United States from Italy. Established mainly as a pizzeria in the State Street section of Bristol, the restaurant quickly gained a local following and became a popular eatery. In the years after World War II, Leo's served as a popular lunch destination for workers and families alike. Leo and Virginia, along with sons Mario and Reno, worked tirelessly to produce great fresh Italian favorites and create a friendly environment for their customers.

The original Leo's remained open until 1976 when the family decided to close after Leo passes away, and in the year 2000 Leo's grandson, Paul Mancieri, relocated to 365 Hope Street in the heart of historic downtown Bristol. Paul and his wife Adriana pride themselves on bringing back the spirit and the recipes of the pizzeria ran by Leo and Nonni. Welcome to Leo's Ristorante! Enjoy our family recipes, preserved for three generations and plated with care and love by Paul, Adriana and their staff.

Prices do not include sales taxes. Prices subject to changes. Substitutions may result in an upcharge.
A 20% gratuity may be added to parties of six or more.

LEO'S
EST. 1948
RISTORANTE

SANDWICHES

The Leo
Classic Italian grinder with Genoa salami, capicola, provolone, lettuce, tomato, hot banana pepper rings, olive oil and balsamic vinegar served on a torpedo roll **15.50**

The Margee
Grilled chicken breast, roasted red peppers, tomato, basil pesto mayo and provolone cheese on a kaiser roll **16**

The BLT Sandwich
Classic deli sandwich with crispy smoked bacon, sliced beef tomato and lettuce. Served on your choice of white or wheat bread **15.50**

Chicken Parmesan Sandwich
Chicken breast cutlet, cooked crisp and golden then baked with Leo's Marinara sauce and melted provolone cheese on a torpedo roll **16**

Eggplant Parmesan Sandwich
Breaded eggplant, golden baked with Leo's Marinara sauce and melted provolone cheese on a torpedo roll **15**

The Mom
Roasted chicken breast with lettuce, beef tomato, bacon, Swiss cheese and pesto mayonnaise on a kaiser roll **16**

Lobster Roll
Lobster meat tossed in a light lemon mayonnaise and served on a toasted roll. **MP**

Sandwiches served during Lunch only.
All sandwiches come with french fries or chips. Sweet Potato Fries for an extra **2.50**

LEO'S
EST. 1918
RISTORANTE

BEERS

Domestic
Blue Moon, Coors Lite, Sam Adams 6

Imported
Peroni, Corona, Heineken, Amstel Light 7

Non Alcoholic
St. Pauli's Girl 6

Draft
Harpoon IPA, Sam Adams Seasonal 6

Whalers Rise 7

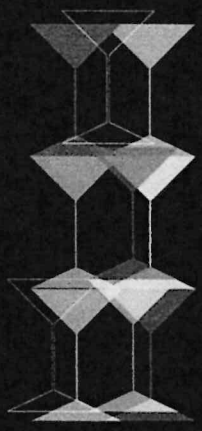

MARTINIS

Tiramisu Martini 12
Espresso Vodka, Kahlua, Baileys and a dash of crème de cacao

Pink Lemonade Martini 12
Bacardi Limon Rum, Limoncello, lemonade and a splash of Chambord Raspberry Liqueur

Chocolate Raspberry Martini 12
Chocolate Vodka, Chambord Raspberry Liqueur, Godiva White Chocolate Liqueur and chocolate sauce

Italian Wedding Cake 12
Vanilla Vodka, Amaretto DiSaronno, pineapple juice, cranberry juice and a dash of white crème de cacao

Espresso Martini 14
Espresso shot, Espresso Vodka, Kahlua and Frangelico

SPECIALITY COCKTAILS

CREAMSICLE
Vanilla Vodka, orange juice and Sprite 12

LIMONCELLO ICED TEA
Limoncello, Bacardi Rum, Tito's Vodka, lemon juice and Coke 14

CITRUS RUSH
Red Grapefruit Vodka, cranberry juice and orange juice 12

BRISTOL HARBOR
Bacardi Rum, Malibu, Midori, Sprite and pineapple juice 13

COCONUT MARGARITA
1800 Coconut Tequila, coconut water, lime juice 15

COCKTAIL OF THE MONTH
Ask your server about it!

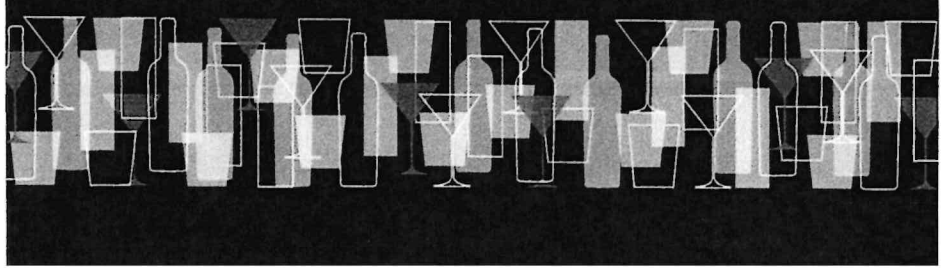

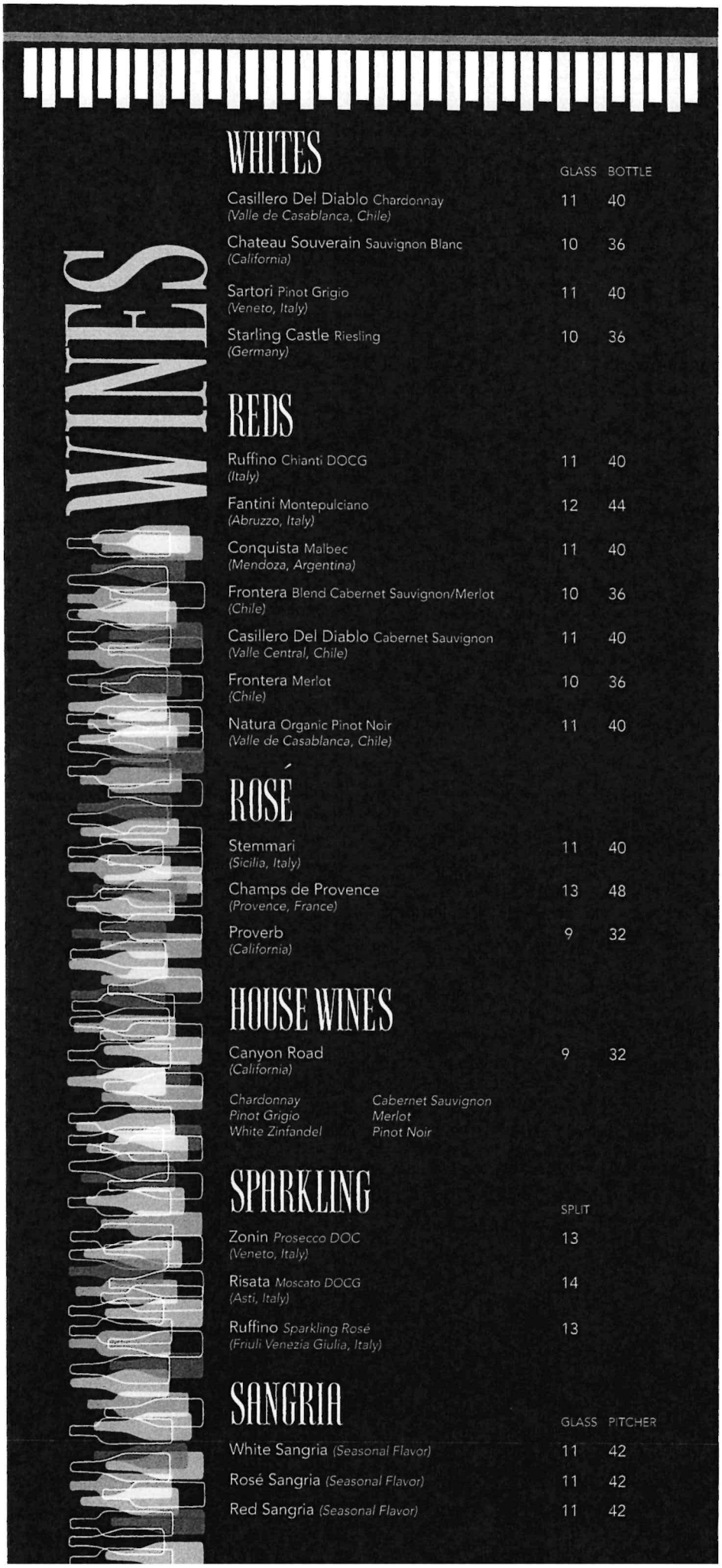

WINES

WHITES

	GLASS	BOTTLE
Casillero Del Diablo Chardonnay *(Valle de Casablanca, Chile)*	11	40
Chateau Souverain Sauvignon Blanc *(California)*	10	36
Sartori Pinot Grigio *(Veneto, Italy)*	11	40
Starling Castle Riesling *(Germany)*	10	36

REDS

Ruffino Chianti DOCG *(Italy)*	11	40
Fantini Montepulciano *(Abruzzo, Italy)*	12	44
Conquista Malbec *(Mendoza, Argentina)*	11	40
Frontera Blend Cabernet Sauvignon/Merlot *(Chile)*	10	36
Casillero Del Diablo Cabernet Sauvignon *(Valle Central, Chile)*	11	40
Frontera Merlot *(Chile)*	10	36
Natura Organic Pinot Noir *(Valle de Casablanca, Chile)*	11	40

ROSÉ

Stemmari *(Sicilia, Italy)*	11	40
Champs de Provence *(Provence, France)*	13	48
Proverb *(California)*	9	32

HOUSE WINES

Canyon Road *(California)* — 9 — 32

Chardonnay	*Cabernet Sauvignon*
Pinot Grigio	*Merlot*
White Zinfandel	*Pinot Noir*

SPARKLING

	SPLIT
Zonin *Prosecco DOC (Veneto, Italy)*	13
Risata *Moscato DOCG (Asti, Italy)*	14
Ruffino *Sparkling Rosé (Friuli Venezia Giulia, Italy)*	13

SANGRIA

	GLASS	PITCHER
White Sangria *(Seasonal Flavor)*	11	42
Rosé Sangria *(Seasonal Flavor)*	11	42
Red Sangria *(Seasonal Flavor)*	11	42

LEO' RISTORANTE FLOOR PLAN

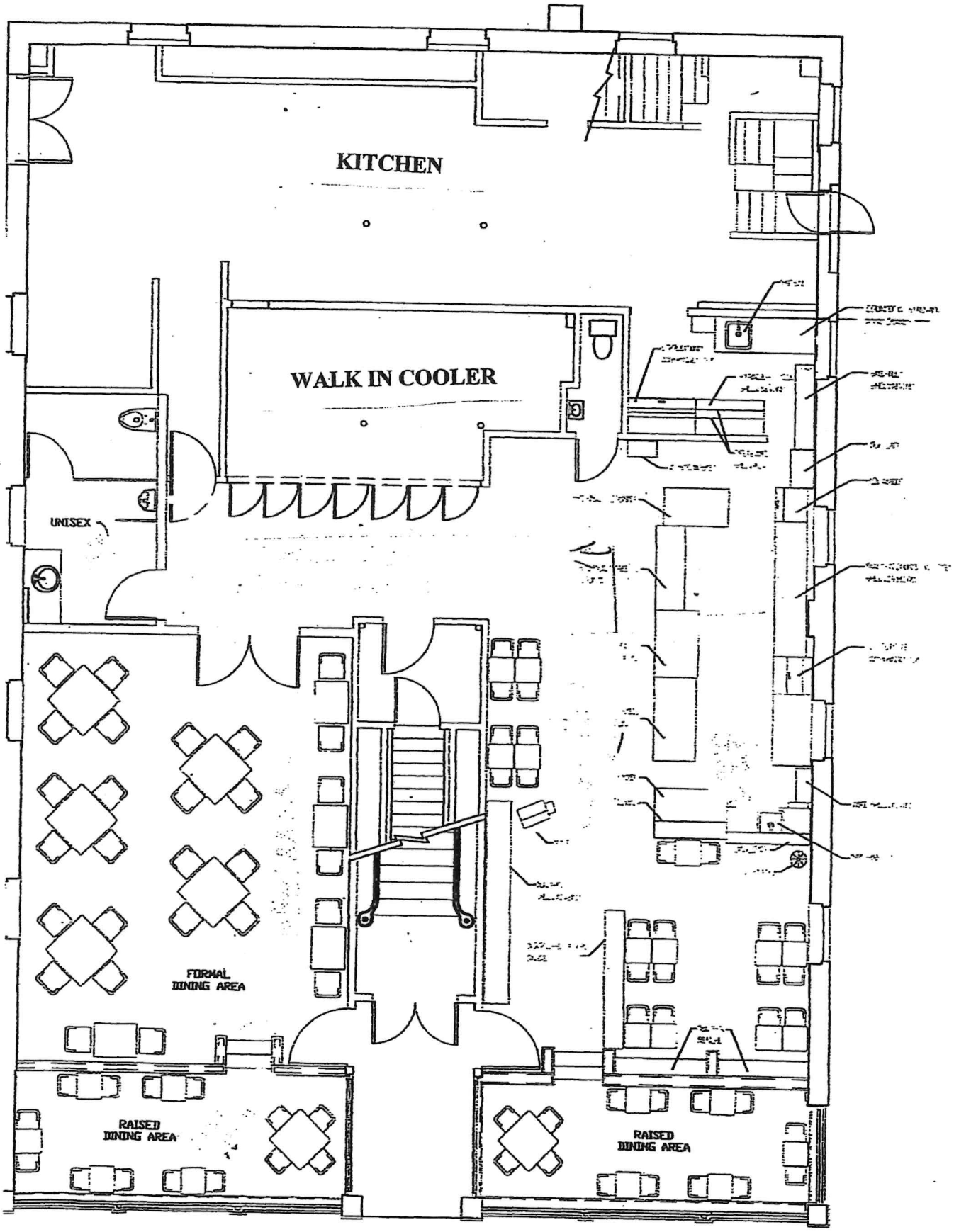

LICENSE REQUEST: **BV INTOXICATING BEVERAGE LICENSE RENEWAL**
EXPIRES: DECEMBER 1, 2024

PETITION TO THE TOWN COUNCIL

To the Honorable Town Council of the Town of Bristol:
The undersigned hereby respectfully requests of your Honorable Body
to be granted a

BV INTOXICATING BEVERAGE LICENSE RENEWAL

NAME OF ESTABLISHMENT: Lobster Pot, Inc

ADDRESS: 119-121 Hope Street

APPLICANT NAME: R. Jeffrey Hirsh

HOURS OF OPERATION: Wed - Sunday 12-10pm

RECEIVED
2023 OCT 17 AM 8:08
TOWN CLERK'S OFFICE
BRISTOL, R.I.

Fee for License: $1300 per year plus advertising costs
Victualling License: $75 per year
(Payable after Council approves the license.)

Please attend the Council Meeting on:
November 15, 2023

PETITION MUST BE RETURNED BY: October 19, 2023

Petition to applicant mailed:
September 23, 2023

Date Returned: _____

*SIGNATURE: _____
NAME: Jeffrey Hirsh
ADDRESS: _____
TOWN: _____
DATE OF BI
BUSINESS T
HOME TELE
EMAIL: _____

TOWN COUNCIL
NOV 15 2023
MEETING

TAX STAMP

TO BE USED BY FINANCE DEPARTMENT

*BY SIGNING THIS PETITION, I CONSENT TO EXAMINATION AND RELEASE OF RECORDS AND INFORMATION REGARDING MY BACKGROUND, INCLUDING POLICE RECORDS, EDUCATIONAL INFORMATION, RESIDENCE RECORDS, AND ANY COURT RECORDS.

LUNCH MENU

selected wines by the glass/bottle

WHITE		
Ferrari-Carano Chardonnay - Sonoma	15	56
Cambria Chardonnay - Napa	14	50
La Crema Chardonnay - California	12.75	46
Chateau Ste. Michelle Chardonnay - Washington	11.75	40
Macon - Chardonnay - France	12	42
Kendall-Jackson Chardonnay - California	10.75	38
Bonterra Chardonnay - California	9	30
Erath Pinot Gris - Oregon	14	48
Mezzacorona Pinot Grigio - Italy	8	28
Murphy-Goode Sauvignon Blanc - California	9	32
Ferrari-Carano Fume Blanc - California	13	46
La Cala Vermentino - Sardinia, Italy	12	45
Fouassier Sancerre - Loire, France	19	64
Kim Crawford Sauvignon Blanc - New Zealand	12.75	46
Kendall-Jackson Riesling - California	9.50	34
Bartenura Moscato - italy	12.50	46
Bellaruche Rosé - Provence, France	10.50	34
Whispering Angel Rosé - Provence, France	16	58
Notorious Red Rosé - Provence, France	13	46

RED		
La Crema Pinot Noir - California	14	48
Murphy-Goode Pinot Noir - California	9.75	34
Murphy-Goode Cabernet - California	11	38
J. Lohr Cabernet - California	12	42
Chateau Ste. Michelle Merlot - Washington	15	52
Entwine Cabernet - California	9	30
Ferrari-Carano Siena Blend - California	14.75	50
Banfi Chianti - Italy	10	38
Ravenswood Merlot - California	8.75	30
Trivento Malbec - Argentina	10	38
Quinto de Fransisco - Douro, Portugal	10	36

CHAMPAGNE		
Korbel - California	11	36
Veuve Clicquot (Half or Full Bottle) - France	50	98
Veuve Clicquot Rosé - France		105
Maschio Prosecco (Split) - Italy	10	34
Moet - France		95
Veuve Cliquot - France	18	
Rosé Prosecco - Italy	11	40

LOBSTERS ARE ALWAYS AVAILABLE FOR LUNCH!
please inquire with your server

build your own plate

Jumbo Shrimp each 4.50
Oysters* each 3
Littlenecks* each 2
Cold Lobster Cocktail 22
Cherrystones* each 2

raw bar

Jumbo Shrimp Cocktail
4 pieces 18

Oyster Plate*
6 pieces 18

Bristol Harbor Plate*
oysters 4 pieces, littlenecks 4 pieces, shrimp 2 pieces 26

Littleneck Plate*
6 pieces 12

Cherrystone Plate*
6 pieces 12

Narragansett Bay Grand Plate*
lobster & crabmeat, oysters 8 pieces
littlenecks 8 pieces, shrimp 8 pieces 96

- all served with housemade seafood sauces -

salads

Harvest Salad boston lettuce, candied walnuts, cranberry, onion, apple, blue cheese 11
Mixed Baby Greens Salad 7
Caesar Salad housemade dressing, croutons 9
Chopped House Salad parmesan cheese, vinaigrette 7.75
Wedge Salad creamy blue cheese, bacon, tomato, onion 10.50

add a protein
grilled chicken 7 • grilled jumbo shrimp (3) 14
grilled salmon 16 • grilled seafood skewer 13

luncheon salads

Lobster Salad Plate 29
Grilled Salmon Salad baby greens, asparagus & citrus vinaigrette 22
Tuna Salad Plate 15
Cobb Salad boston lettuce, chicken, blue cheese, bacon, egg, avocado and vinaigrette 18

Gluten-free options available | Inform your server of any allergies.
The Rhode Island Department of Health advises against the consumption of raw or partially cooked seafood, meats and poultry because of the increased risk of foodborne illness.
Rhode Island is a non-smoking state, therefore smoking is not permitted anywhere in the building or in outside doorways. Please refrain from cell phone usage in the dining room and bar areas. When appropriate a gratuity of 18% may be added to the check for parties of 8 or more. Menu subject to change.

soups

Quahog Chowder 6 / 10 **Baked French Onion Soup** 8.75
Lobster Bisque 7 / 13.50 **Soup of the Day** 5.75 / 9

appetizers

Jumbo Lump Crab Cakes chili-lime aioli 16
Oysters Rockefeller 19
Clams Casino 16
Smoked Salmon 17
Fried Calamari rhode island style with hot peppers 14
Escargot 15
Fried Oysters remoulade sauce 18
Steamed Mussels parisienne shallots, wine and cream 15
Fire-Cracker Shrimp lightly fried, tossed with a fiery sweet and sour sauce 14
Avocado Toast *vegetarian* 12

sandwiches

all served with french fries & homemade slaw
GLUTEN-FREE BULKY ROLLS AVAILABLE 1.75

Lobster Salad Roll 28
Grilled Lobster Salad Sandwich tomato & cheese 28
Turkey Club Wrap turkey, lettuce, tomato, bacon, avocado 14
Hope Street Burger 15
bacon & cheese 16, extra items add $1
Open-Faced Rib-Eye Sandwich caramelized onions, mushrooms, Monterey Jack cheese 24
Grilled Reuben 14
Huntsman's Burger caramelized onions, mushrooms, cheddar 18
Fire-Cracker Shrimp Wrap lightly fried, tossed with a fiery sweet and sour sauce 15
Grilled Chicken Sandwich chicken, mozzarella, roasted peppers, basil mayo 13
Grilled Salmon Burger dill, creme fraiche, pickled cucumber slaw 15
Fish Tacos soft taco 16
Cape Cod Reuben fried cod, cheese, cole slaw 16

entrees

New England Broiled Scrod 20
Atlantic Salmon grilled, broiled or blackened 22
Local Scallops Broiled or Fried 28
Scallops Nantucket with cheddar cheese 28
Fish and Chips beer-battered, french fries & homemade slaw 18
Calf's Liver caramelized onion, bacon, mushroom sauce 16
Mussels and Fries shallots, wine and cream 15.50
Fried Oysters french fries & homemade slaw 28
Fried Clams french fries & homemade slaw 26
Pasta And Clams red or white sauce preparation 23

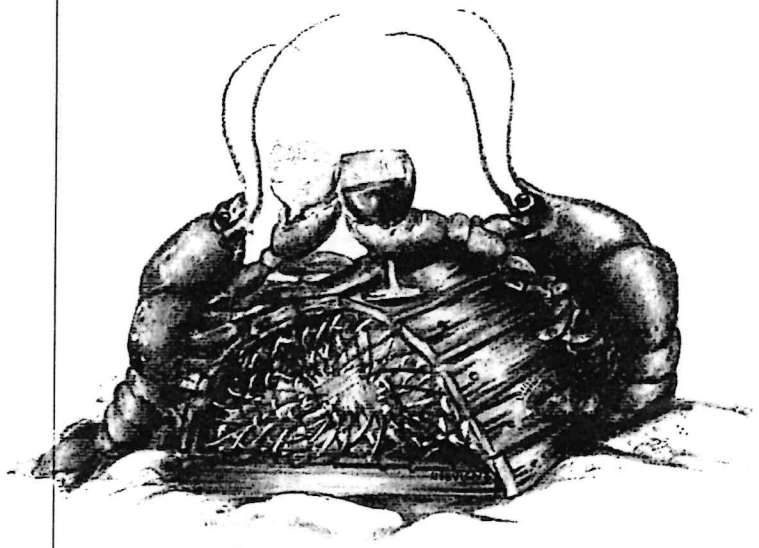

The Lobster Pot

Waterfront Restaurant & Bar

Since 1929, the Lobster Pot has provided Rhode Islanders with the very best in dining experiences. Our kitchen works tirelessly to prepare the finest traditional New England classics especially seafood - as well as blending dishes with a new and contemporary twist.

Bristol, Rhode Island, a classic New England seaside town is steeped in history and home to the oldest Independence Day Celebration in the country. Our premier location, alongside Bristol Harbor, provides one of the most spectacular views of Rhode Island's greatest treasure, Narragansett Bay.

The Lobster Pot's warm and attractive atmosphere is enhanced by our gallery of fine paintings and our collection of exquisite jewelry by "Van Busch."

Our longstanding reputation and commitment to provide you with the best in food, service and atmosphere and our desire to make your visit a true pleasure is what makes the Lobster Pot a New England favorite.

It is our pleasure to serve you.

The Lobster Pot is a proud Participant of "Farm & Sea To Table" buying local products from local, hard-working farmers and fishermen, including our own local Hope & Main

Gift Certificates Available • Private Functions • Follow Us on

DINNER MENU

LUNCH MENU ON REVERSE

The Lobster Pot is a proud Participant of "Farm & Sea To Table" buying local products from local, hard-working farmers and fishermen, including our own local Hope & Main

Selected wines by the glass / bottle

WHITE			RED		
Ferrari-Carano Chardonnay - Sonoma	15	56	La Crema Pinot Noir - California	14	48
Cambria Chardonnay - Napa	14	50	Murphy-Goode Pinot Noir - California	9.75	34
La Crema Chardonnay - California	12.75	46	Murphy-Goode Cabernet - California	11	38
Chateau Ste. Michelle Chardonnay - Washington	11.75	40	J. Lohr Cabernet - California	12	42
Macon - Chardonnay - France	12	42	Chateau Ste. Michelle Merlot - Washington	15	52
Kendall-Jackson Chardonnay - California	10.75	38	Entwine Cabernet - California	9	30
Bonterra Chardonnay - California	9	30	Ferrari-Carano Siena Blend - California	14.75	50
Erath Pinot Gris - Oregon	14	48	Banfi Chianti - Italy	10	38
Mezzacorona Pinot Grigio - Italy	8	28	Ravenswood Merlot - California	8.75	30
Murphy-Goode Sauvignon Blanc - California	9	32	Trivento Malbec - Argentina	10	38
Ferrari-Carano Fume Blanc - California	13	46	Quinto de Fransisco - Douro, Portugal	10	36
La Cala Vermentino - Sardinia, Italy	12	45			
Fouassier Sancerre - Loire, France	19	64	**CHAMPAGNE**		
Kim Crawford Sauvignon Blanc - New Zealand	12.75	46	Korbel - California	11	36
Kendall-Jackson Riesling - California	9.50	34	Veuve Clicquot (Half or Full Bottle) - France	50	98
Bartenura Moscato - Italy	12.50	46	Veuve Clicquot Rosé - France		105
Bellaruche Rosé - Provence, France	10.50	34	Maschio Prosecco (Split) - Italy	10	34
Whispering Angel Rosé - Provence, France	16	58	Moet - France		95
Notorious Red Rosé - Provence, France	13	46	Veuve Clicquot - France	18	
			Rosé Prosecco - Italy	11	40

The Lobster Pot is a proud Participant of "Farm & Sea To Table" buying local products from local, hard-working farmers and fishermen, including our own local Hope & Main

build your own plate

Jumbo Shrimp each 4.50
Oysters* each 3
Littlenecks* each 2
Cold Lobster Cocktail 22
Cherrystones* each 2

raw bar

Jumbo Shrimp Cocktail
4 pieces 18

Oyster Plate*
6 pieces 18

Bristol Harbor Plate*
oysters 4 pieces, littlenecks 4 pieces, shrimp 2 pieces 26

Littleneck Plate*
6 pieces 12

Cherrystone Plate*
6 pieces 12

Narragansett Bay Grand Plate*
lobster & crabmeat, oysters 8 pieces
littlenecks 8 pieces, shrimp 8 pieces 96

- all served with housemade seafood sauces -

soups

Quahog Chowder 6 / 10
Lobster Bisque 7 / 13.50
Baked French Onion Soup 8.75
Soup of the Day 5.75 / 9

appetizer salads

Harvest Salad
boston lettuce, candied walnuts,
cranberry, onion, apple, blue cheese 11

Mixed Baby Greens Salad 7

Caesar Salad
housemade dressing, croutons 9

Chopped House Salad
parmesan cheese, vinaigrette 7.75

Wedge Salad
creamy blue cheese, bacon, tomato, onion 10.50

add a protein
grilled chicken 7 • grilled jumbo shrimp (3) 14
grilled salmon 16 • grilled seafood skewer 13

appetizers

Jumbo Lump Crab Cakes chili-lime aioli 16
Oysters Rockefeller 19
Clams Casino 16
Smoked Salmon 17
Fried Calamari rhode island style with hot peppers 14
Escargot 15

Fried Oysters remoulade sauce 18
Steamers plain or seasoned MKT
Steamed Mussels parisienne shallots, wine and cream 15
Fire-Cracker Shrimp
lightly fried, tossed with a fiery sweet and sour sauce 14
Avocado Toast *vegetarian* 12

GIFT CERTIFICATES AVAILABLE | PRIVATE FUNCTIONS | FOLLOW US ON

lighter fare

Lobster Salad Roll
french fries & housemade slaw 29

Grilled Lobster Salad Sandwich
tomato, cheese, french fries
& housemade slaw 28

Clam Roast
served with grilled artisan bread 24

Fish and Chips
french fries & housemade slaw 18

Grilled Chicken Sandwich
roasted pepper, mozzarella, basil mayo 14

Hope Street Burger
french fries & housemade slaw 15
with bacon & cheese 17
extra items add $1

Huntsman's Burger
caramelized onions, mushrooms, cheddar,
french fries & housemade slaw 18

French Dip Sandwich
prime rib, cheese, au jus 24

Lobster Pizza 26
lobster, artichoke, asparagus

GLUTEN-FREE BULKY ROLLS AVAILABLE $1.75

simply fish

Scrod • Salmon • Swordfish • Scallops

Most of our fish dishes can be prepared broiled, grilled or blackened . . .
Please inquire! If you wish, served with local vegetables and jasmine rice.

lobster pot classics

choice of 2 sides

Lobster, Boiled, Broiled, Grilled
(please inquire for sizes)

Baked Stuffed Fisherman Style
claws removed & stuffed with
lobster meat & scallops

Baked Stuffed Jumbo Shrimp
crabmeat dressing 34

Lobster Sauté
light seafood crumbs, butter 45

New England Broiled Scrod
light seafood crumbs 25

Atlantic Salmon
grilled, broiled or blackened 26

Lobster Salad Plate 45

Broiled Local Scallops
lightly buttered & crumbed 33

Baked Seafood Casserole
medley of fish, scallops, crab, shrimp,
clams, seafood bread crumbs 33

Petite Filet Mignon*
7 oz., with 2 sides 46

Rib-Eye Steak*
boneless Delmonico,
herbed steak butter,
with truffle fries and vegetable 46

Chicken Parmigiana
linguini 25

Chicken Marsala
mashed potato, asparagus 25

Veal Oscar
with lobster 30

surf and turf

choice of 2 sides

Petite Filet Mignon*
accompanied with:

Lobster Meat
sautéed or salad 58

Baked Stuffed Shrimp
crabmeat dressing 55

surf and turf options with whole lobsters are available on request MKT

lobster pot favorites

Grilled Swordfish & Local Vegetables
balsamic drizzle, rice 32

Pan-Seared Cod
lemon cream sauce,
spinach, roasted potato 29

Sauteed Shrimp & Scallops
roasted red pepper cream sauce,
linguini 30

Grilled Vegetable Plate
jasmine rice 23

Bouillabaisse
seafood stew new england style 38
with linguini +3

Pistachio-Crusted Salmon
basil vinaigrette, asparagus, rice 27

Seared Local Sea Scallops
bacon corn risotto 29

Mushroom Ravioli
seared scallops, beurre blanc 32

side dishes

a la carte 4

baked potato
baked house spinach
jasmine rice
mashed potato
cole slaw
grilled asparagus
french fries
pickled beets

fried fish

Fried Lobster 45
Fried Clams 29
Fried Oysters 30
Fried Shrimp 34
Fried Scallops 33
Fish & Chips beer-battered 18
Fisherman's Platter 39

- all served with french fries, housemade slaw, housemade seafood sauces -

GLUTEN-FREE BULKY ROLLS $1.75
GLUTEN-FREE PASTA AVAILABLE

Please inquire about our gluten-free options and inform your server of any allergies.
Menu Subject to Change

*The Rhode Island Department of Health advises against the consumption of raw or partially cooked seafood, meats and poultry because of the increased risk of food related illness.
Rhode Island is a non smoking state, therefore smoking is not permitted anywhere in the building or in outside doorways. Please refrain from cell phone usage in the dining room and bar area.
When appropriate a gratuity of 18% may be added to the check for parties of eight or more.*

Item E1.

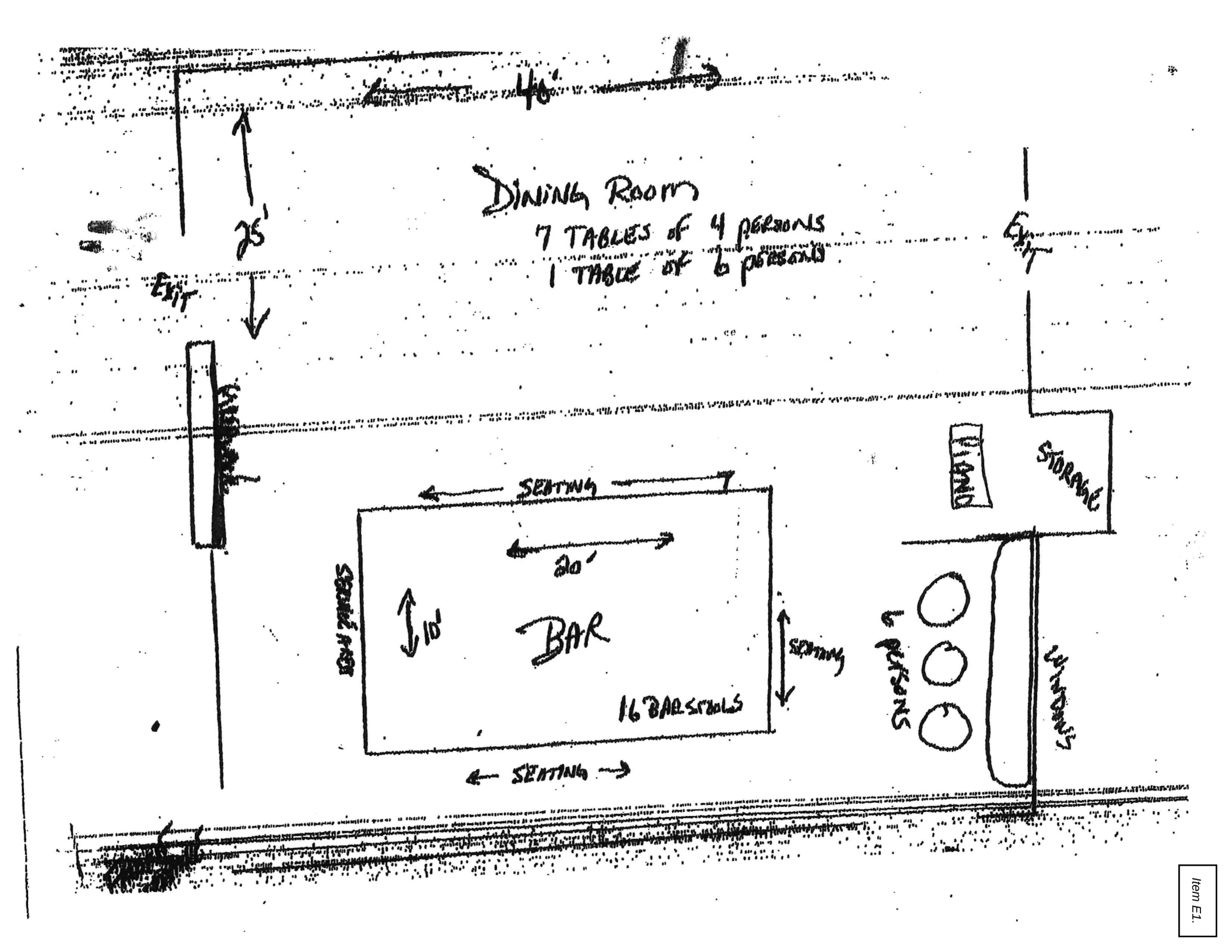
40'
25'
DINING ROOM
7 TABLES of 4 PERSONS
1 TABLE OF 6 PERSONS
Exit
Exit
SEATING
20'
10'
BAR
SERVICE
SEATING
16 BAR STOOLS
SEATING
6 PERSONS
WINDOWS
STAND
STORAGE

Item E1.

LICENSE REQUEST: **BV INTOXICATING BEVERAGE LICENSE RENEWAL**
EXPIRES: DECEMBER 1, 2024

PETITION TO THE TOWN COUNCIL

To the Honorable Town Council of the Town of Bristol:
The undersigned hereby respectfully requests of your Honorable Body
to be granted a

BV INTOXICATING BEVERAGE LICENSE RENEWAL

NAME OF ESTABLISHMENT: PORTSIDE TAVERN

ADDRESS: 444 Thames St. BRISTOL RI 02809

APPLICANT NAME: RICHARD CORRENTE / PORTSIDE TAVERN

HOURS OF OPERATION: M - F → 11am - 12am Sat → 10am - 1am Sun → 9am - 1am

Fee for License: $1300 per year plus advertising costs
Victualling License: $75 per year
(Payable after Council approves the license.)

Please attend the Council
Meeting on:
November 15, 2023

PETITION MUST BE RETURNED
BY: October 19, 2023

Petition to applicant mailed:
September 23, 2023

Date Returned: 10/16/23

*SIGNATURE: [signature]
NAME: RICHARD CORRENTE
ADDRESS
TOWN: R
DATE OF
BUSINESS
HOME TE
EMAIL: J

TOWN COUNCIL
NOV 15 2023
MEETING

TAX STAMP

TO BE USED BY FINANCE DEPARTMENT

*BY SIGNING THIS PETITION, I CONSENT TO EXAMINATION AND RELEASE OF RECORDS AND INFORMATION REGARDING MY BACKGROUND, INCLUDING POLICE RECORDS, EDUCATIONAL INFORMATION, RESIDENCE RECORDS, AND ANY COURT RECORDS.

PORTSIDE APPS

LAND

PRETZELS & CHEDDAR ALE v | 12
baked pretzel sticks | pretzel salt | cheddar-ale dip

KOREAN BBQ WONTON NACHO 15
Korean pulled pork | fried wontons | Asian slaw | fried garlic | cilantro sour cream | scallions

THAI VEGGIE WRAPS gf | (v) 12
bibb lettuce | Asian slaw | bean sprouts | peanut sauce | sesame seeds | scallion
add: chicken 4 | sesame tuna 5 | grilled shrimp 6

SOUTHWEST CHICKEN EGG ROLLS | 12
shredded chicken | black beans | corn | bell pepper | cheddar | jalapeño aioli

CHICKEN WINGS gf 16
BUFFALO - *celery | blue cheese*
GENERAL AL'S - *scallion | fried garlic | pickled carrots | sesame*
CAJUN - *Cajun dry rub | fried leeks | blue cheese*

PORTSIDE GREENS

PORTSIDE SALAD (gf) | (v) 12
bibb lettuce | arugula | cherrywood bacon | sunflower seeds | pickled onion | crumbled cornbread | cucumber peppercorn ranch

CRUNCHY SESAME ASIAN (gf) | v 12
cabbage | kale | fried wontons | pickled carrots | sugar snap peas | pickled red onion | sesame ginger vinegar

CLASSIC CAESAR (gf) | v 11
red romaine lettuce | baby kale | garlic croutons | parmesan cheese | house Caesar dressing

ADD ONS: *chicken 7 | shrimp (3) 7 | steak tips* 11 | sesame tuna* 10 | marinated tuna steak* 11 | scallops (3) 12 | salmon* 12*

PORTSIDE KIDS

FOR GUESTS UNDER THE AGE OF 13

KIDS CHOWDER | 5 *with oyster crackers*
GRILLED CHICKEN gf | 12 *mashed potato and broccoli*
STEAK TIP* gf | 12 *mashed potato and broccoli*
FISH & CHIPS | 12 *with coleslaw and tartar*

SEA

SESAME CRUSTED AHI TUNA* (gf) | 18
citrus-soy glaze | seaweed salad | sriracha aioli | pickled veggies | wasabi paste | wonton chips

MUSSEL FRITES gf | 17
mussels | shallot | garlic / ginger / sherry wine | cream | parmesan fries | parsley
add warm baguette 1.75

CRAB CAKES (2) 16
lump crab / pickled onion | pickled carrots | Cajun remoulade | lemon

PORTSIDE CALAMARI 14
pickled jalapeño | pickled onion | Sriracha aioli | sesame seeds | scallion

MINI CHORIZO CLAM CAKES 12
chopped clams | chorizo | bell pepper | Cajun remoulade | lemon

CHEESE SELECTIONS

PORTSIDE CHEESE PLATE (gf) | (v) 22
Prairie Breeze | Red Dragon Cheddar Cheese | Point Reyes blue | fruit | salami | sopressata | chutney | crackers | baguette

GRILLED BRIE v | 15
basil pesto | sweet drop baby peppers | roasted garlic | toasted baguette

SOUP

VEGGIE CHILI (gf) | v 7 ***+2 toasted corn bread***
sweet potato | peppers | beans | carrots | cilantro sour cream | cheddar | scallions

CREAMY CLAM CHOWDER 8
cherrywood smoked bacon | celery | onion | potato | fresh dill | parsley | paprika

KIDS BURGER & FRIES* (gf) | 12
GRILLED CHEESE & FRIES (gf) | v 10
MAC & CHEESE v | 8
PASTA & BUTTER v | 8 *with parmesan*
KIDS SUNDAE gf | v | 4 *vanilla ice cream | chocolate sauce | whipped cream | cherry*

gf=gluten free | v= vegetarian | (gf)=can be made gf | (v) = can be made vegetarian

*THIS ITEM IS RAW OR PARTIALLY COOKED AND CAN INCREASE YOUR RISK OF FOOD BORNE ILLNESS.
CONSUMERS WHO ARE ESPECIALLY VULNERABLE TO FOOD BORNE ILLNESS SHOULD ONLY EAT SEAFOOD AND OTHER FOOD FROM ANIMALS THOROUGHLY COOKED.
KIDS MEALS MUST BE COOKED MEDIUM WELL - WELL * A 20% GRATUITY WILL BE ADDED TO PARTIES OF 8 OR MORE

PORTSIDE ENTREES

LAND

PRIME FLAT IRON STEAK FRITES* gf | 27
Prime Black Angus flat iron steak | parmesan fries | parsley | béarnaise sauce

GUINNESS & MUSHROOM STEAK TIPS* (gf) | 27
beef tenderloin tips | Guinness gravy | Cremini mushroom | mashed potato | broccoli | fried leeks

GENERAL AL'S CHICKEN gf | 20
smoked sweet chili peppers | orange zest | red pepper | Jasmine rice | broccoli | sesame seeds

BOURBON STEAK RICE BOWL* gf | 27
beef tenderloin tips | Sriracha bourbon glaze | Jasmine rice | shallots | broccoli | spicy mayo | sesame seeds | scallions

GRILLED PORK CHOP (gf) | 24
bone in pork chop | Grand Marnier glaze | fried onion straws | mashed potato | broccoli

SEA

COLMAN'S HONEY GLAZED SALMON* gf | 28
Colman's hot mustard | honey | Jasmine rice | fried leeks | sugar snap peas

PAN SEARED SCALLOPS (gf) | 28
sea scallops | soy lime reduction | Jasmine rice | broccoli rabe | scallion

PINEAPPLE SHRIMP SKEWERS gf | 22
toasted coconut rice | pineapple salsa | sugar snap peas

FISH & CHIPS 21
*fried cod loin | coleslaw | house tartar | lemon | fries | **add extra fried cod loin 5***

AHI TUNA RICE BOWL gf | 24
sesame crusted ahi tuna | Jasmine rice | pickled veggie | spicy mayo | sesame seeds | scallion | seaweed salad

PORTSIDE BURGERS/SANDWICHES

SERVED WITH HOUSE PICKLES AND CHOICE OF FRIES OR GREENS WITH SESAME GINGER VINAIGRETTE

PORTSIDE BURGER* (gf) | 17
short rib-chuck patty | VT cheddar | caramelized onion | A-1 aioli | candied cherrywood bacon | potato bun

FUEGO BURGER* (gf) | 17
spicy short rib-chuck patty | fried onion straws | avocado aioli | pepper jack | potato bun

CORNED BEEF REUBEN (gf) | 16
house made corned beef | sauerkraut | Swiss cheese | thousand island dressing | grilled marble rye

PESTO GRILLED CHICKEN (gf) | 16
pickled onion | arugula | smoked gouda | pesto | mayo | potato bun

FRIED CHICKEN BAHN MI | 15
pickled carrots | pickled jalapeño | Sriracha aioli | cilantro | toasted baguette

TURKEY CLUB (gf) | 14
bibb lettuce | tomato | bacon | mayo | toasted sourdough

FRENCH DIP (gf) | 15
roast beef | caramelized onion | Swiss cheese | A1-au jus | toasted baguette

VT CHEDDAR GRILLED CHEESE (gf) | 12
sourdough | roasted tomato bacon dip | fries

CRABBY PATTY 20
lump crab | bibb lettuce | tomato | pickled onion | Cajun remoulade | potato bun

GRILLED TUNA STEAK* (gf) | 18
seaweed salad | wasabi mayo | potato bun

SALMON BURGER | 18
fresh ground salmon | bibb lettuce | tomato | white onion | house tartar | potato bun

CAJUN MAHI MAHI TACOS gf | 16
pickled red cabbage | pineapple salsa | cilantro-lime sour cream | corn tortillas

FISH REUBEN (gf) 16
fried cod fish | coleslaw | Swiss cheese | house tartar | grilled marble rye

VEGETARIAN

BLACK BEAN BURGER (gf) | v 15
VT cheddar | tomato | bibb lettuce | avocado ranch | potato bun

VEGGIE MELT (gf) | 15
roasted zuccchini | sauteed mushroom | pesto | mayo | Swiss cheese | wheat bread

gf=gluten free | v= vegetarian | (gf)=can be made gf | (v) = can be made vegetarian

*THIS ITEM IS RAW OR PARTIALLY COOKED AND CAN INCREASE YOUR RISK OF FOOD BORNE ILLNESS.
CONSUMERS WHO ARE ESPECIALLY VULNERABLE TO FOOD BORNE ILLNESS SHOULD ONLY EAT SEAFOOD AND OTHER FOOD FROM ANIMALS THOROUGHLY COOKED.
KIDS MEALS MUST BE COOKED MEDIUM WELL - WELL * A 20% GRATUITY WILL BE ADDED TO PARTIES OF 8 OR MORE

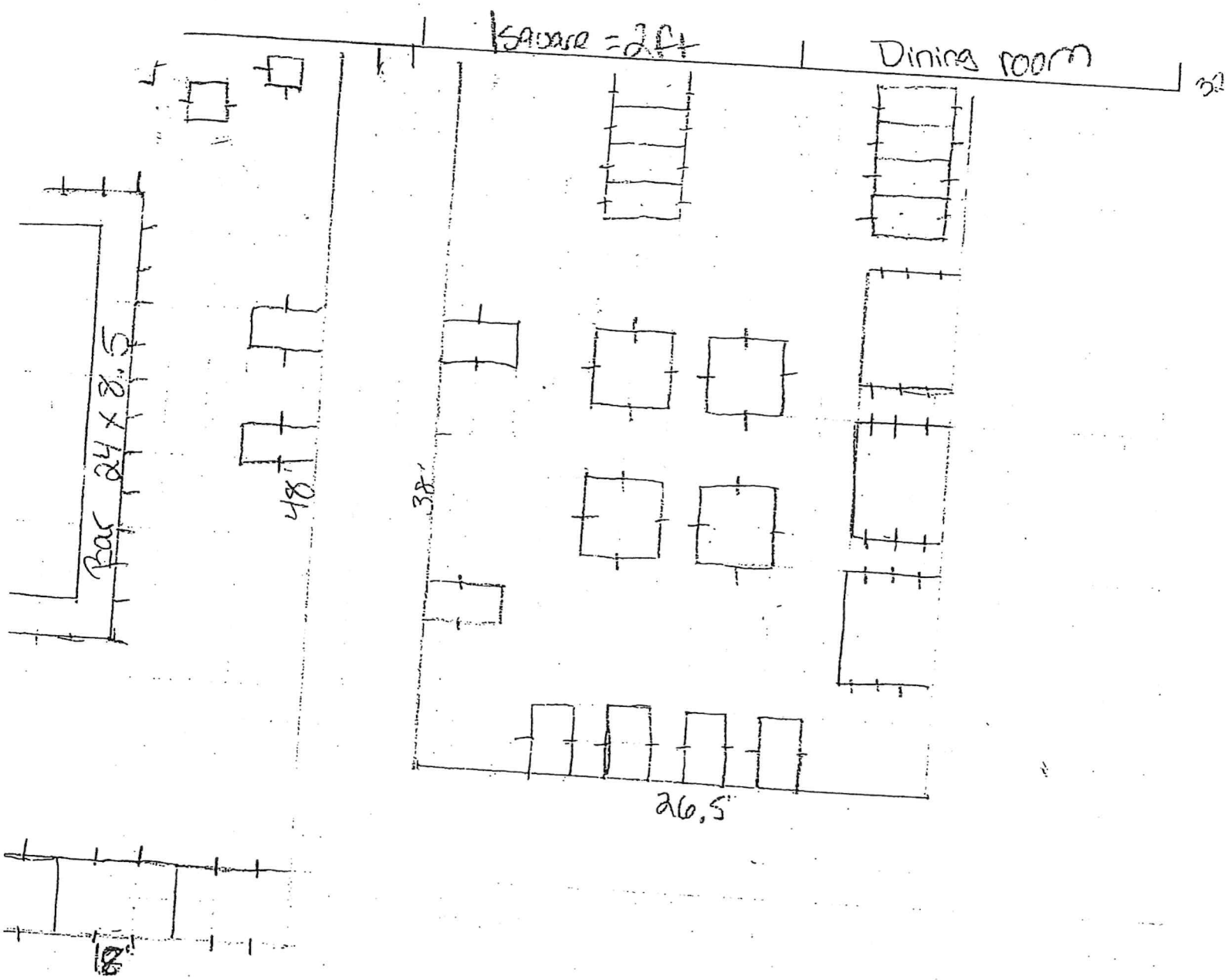

Portside Tavern

ars: 16 seats

bles: 9 tables

Dining Room

Tables: 21

Item E1.

LICENSE REQUEST: **BV INTOXICATING BEVERAGE LICENSE RENEWAL**
EXPIRES: DECEMBER 1, 2024

PETITION TO THE TOWN COUNCIL

To the Honorable Town Council of the Town of Bristol:
The undersigned hereby respectfully requests of your Honorable Body
to be granted a

BV INTOXICATING BEVERAGE LICENSE RENEWAL

NAME OF ESTABLISHMENT: QUITO'S SHELLFISH AND RESTAURANT, INC.

ADDRESS: 411 THAMES ST.
BRISTOL, RI 02809

APPLICANT NAME: ALBERT QUITO

HOURS OF OPERATION:

Fee for License: $1300 per year plus advertising costs
Victualling License: $75 per year
(Payable after Council approves the license.)

Please attend the Council
Meeting on:
November 15, 2023

PETITION MUST BE RETURNED
BY: October 19, 2023

Petition to applicant mailed:
September 23, 2023

Date Returned: 10/11/23

*SIGNATURE: _____

NAME: ALBERT QUITO

ADDRESS: _____

TOWN: _____

DATE OF B

BUSINESS T

HOME TELI

EMAIL: _____

TOWN COUNCIL
NOV 15 2023
MEETING

TAX STAMP

TO BE USED BY FINANCE DEPARTMENT

*BY SIGNING THIS PETITION, I CONSENT TO EXAMINATION AND RELEASE OF RECORDS AND INFORMATION REGARDING MY BACKGROUND, INCLUDING POLICE RECORDS, EDUCATIONAL INFORMATION, RESIDENCE RECORDS, AND ANY COURT RECORDS.

Quito's Fall Specials

APPETIZERS

MINI SALMON CAKES - 20

Fresh salmon, parsley, bread crumbs, and just a touch of mayo hold these cakes together. Pan-seared and served with a sriracha lemon aioli sauce

SWEET CURRIED MUSSELS - 18

Steamed mussels tossed with sautéed shallots and red bell peppers are added to a broth using grade A pure maple syrup, heavy cream, and aromatic yellow curry. The perfect fusion of briny mussels, sweet maple syrup, and rich flavorful yellow curry, this sauce is genuinely bread-worthy.

ENTRÉES

APPLE CIDER GLAZED SALMON - 32

We start by pan-searing fresh Atlantic salmon in a sweet, but tart apple cider balsamic reduction served on a creamy cloud of mashed sweet potatoes. Accompany this saccharíferous duo is our apple slaw, a blend of juicy granny smith apples, celery, shaved fennel, and red onions tossed in a simple lemon vinaigrette, champagne vinegar, olive oil, and fresh squeezed lemon juice, the perfect match to our sweet cider glazed salmon.

STUFFED FILET OF SOLE - 40

Autumn is here and with the colder weather comes rich creamy decadent dishes like this one. Fresh Atlantic sole, filled with shrimp, lobster, crab meat, and cracker crumbs. Baked in a creamy lobster sauce and topped with a touch more bread crumbs for a little texture and crunch. Served with garlic steamed broccoli and parsley smashed potatoes

SCALLOPS WITH POMEGRANATE BEURRE BLANC - 38

Atlantic Sea Scallops are seared to a caramel perfection then perched atop a velvety mix of sweet potatoes, cream and brown butter, topped with a crimson glaze of pomegranate beurre blanc and, served with sautéed kale. This dish is a feast for the senses, vibrant red and orange hues, flavorful fresh fall ingredients, all brought together with a tangy pomegranate sauce.

PEPITA PESTO - COATED PASTA - 32

Jumbo Shrimp are grilled with garlic, white wine, and zingy lemon juice then tossed in our pepita seed pesto; fresh basil, roasted pepita's, nutty parmesan cheese, fragrant garlic and extra virgin olive oil are all blended together into this seasonal pesto that is every bit as flavorful as it sounds. We use thick ribbon pappardelle pasta since so you're sure to get a mouthful of pesto in every bite..

Quito's Fall Cocktails

Pistachio Martini

Vanilla vodka, Bailey's, amaretto, and blue curacao.

Caramel Appletini

Apple pie vodka, Sour Apple Puckers, Bailey's Apple Pie Irish Cream Liqueur, a drizzle of caramel syrup, and topped with cinnamon.

Pink Pear Cocktail

A beautifully balanced cocktail that captures the essence of fall perfectly. A refreshing combination of tangy pink grapefruit juice, smooth pear nectar, fresh floral forward Hendricks gin, and just a splash of Cointreau to add a hint of orange flavor.

Cinnamon Cider Dog

We start by infusing silver tequila with fragrant cinnamon sticks, mix in a little triple sec, fresh squeezed l emon juice, and a dash of cinnamon simple syrup, finished with local apple cider and a cinnamon sugar rim.

Vanilla Mule

A combination of spiced ginger beer, smooth vanilla whiskey, tart lime juice, and fresh mint is the perfect fall spin on this classic summer cocktail

Harvest Sangria

Vodka, pear liqueur, sweet white wine, triple sec, cinnamon sticks, sliced fresh pears, and cranberries

Frozen Jack O' Lantern

A pumpkin twist on a boozy classic...Vanilla Vodka, Pumpkin Puree, Kahlua, Bailey's, and Ice Cream Mix.

Fall Beers and Ciders

Downeast Pumpkin Hard Cider

Downeast Cider Donut Hard Cider

ROLLS & TACOS

SERVED WITH HANDMADE COLESLAW OR FRENCH FRIES

WHOLE BELLY CLAM ROLL | market price
Local clams are lightly battered in our seasoned flour and fried
Served on a toasted brioche roll

FISH TACOS | 17
Marinaded cod, pan seared and, served in your choice of grilled corn or flour tortilla shell shredded cabbage, diced tomatoes, organic lemon mayonnaise

CLAM STRIP ROLL | 16
Clam strips are lightly battered in our seasoned flour and fried
Served on a toasted brioche roll

SCALLOP ROLL | market price
Sea scallops are lightly battered in our seasoned flour and fried.
Served on a toasted brioche roll

OYSTER ROLL | market price
Native oysters lightly battered in our seasoned flour and fried
Served on a toasted brioche roll

SANDWICHES

SERVED WITH HANDMADE COLESLAW OR FRENCH FRIES

FRIED FISH SANDWICH | 14
Fresh cod, lightly fried topped with sliced tomato & romaine lettuce

PAN-SEARED FISH SANDWICH | 15
Fresh cod, pan-seared in garlic-infused butter, topped with sliced tomato & romaine lettuce

GRILLED CHICKEN SANDWICH | 14
Fire-grilled organic chicken breast topped with lettuce, tomatoes & honey-ginger sauce

***ANGUS BURGER** | 14
Natural Grass Fed Free Range Angus beef, grilled to perfection with lettuce & tomato on a toasted brioche bun

ADD AMERICAN , MOZZARELLA, OR CHEDDAR CHEESE FOR - 2
ADD BACON FOR - 3

Quito's

Simple, Fresh
Flavorful Seafood!

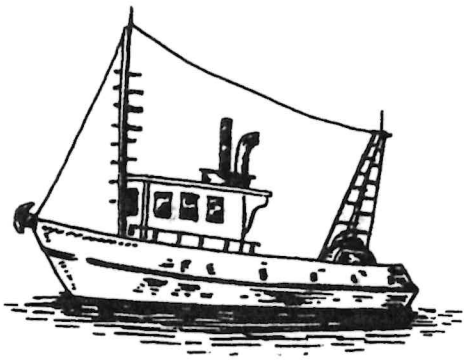

411 THAMES STREET
BRISTOL RI
02809

Take Out - (401) 253-4500
Reservations - (401) 253-9042

Menu prices change frequently in the seafood industry to keep our prices low we have chosen to update our online digital menu daily. Our in house menus will not be updated as frequently. Please check our online digital menus for the most accurate pricing on all menu items. Quito's reserves the right to charge a service fee for parties of six or larger. Fees and services charges are subject to change.

Thank You, Quito's

STANDOUT STARTERS

STUFFED QUAHOG | **ONE STUFFIE** - 5.50 **TWO STUFFIES** - 9.25
Rhode Island clams filled
with our signature stuffing; baked until golden brown

CLAM CAKES | ***1/2 DOZEN*** - 6.50 **ONE *DOZEN*** - 10.50
A Rhode Island favorite!
Our signature fried dough recipe filled with clams.

CRAB CAKES | 18
Lump crab meat, pan seared and served with a sweet & tangy honey-ginger sauce, sliced tomatoes & romaine lettuce.

COCONUT MANGO SHRIMP | 17
Five Atlantic jumbo shrimp, lightly fried & tossed in our coconut mango sauce

SHAREABLE STARTERS

FRIED CALAMARI | 16
Served with hot pepper marinade & marinara sauce on the side.

HOT CRAB DIP | 17
Fresh lump crab meat, scallions, parmesan and mozzarella cheeses baked & served with fresh tortilla chips

STEAMED LITTLE NECKS | Market price
Choose from garlic white wine sauce or tomato zuppa sauce

STEAMED MUSSELS | 16
Choose from garlic white wine sauce or tomato zuppa sauce

BUCKET OF STEAMERS | Market Price
1.25lbs of soft shelled clams served with drawn butter & broth.

RAW BAR

- **ATLANTIC OYSTERS** | market price
- **JUMBO SHRIMP COCKTAIL** | 3.75 - Per shrimp
- **NATIVE LITTLENECKS** | 2.00 - per clam
- **RI RAW PLATTER** | market price

(Includes 3 littlenecks, 3 oysters & 3 jumbo shrimp cocktail)

CHOWDER • STEW • BISQUE

NEW ENGLAND CLAM CHOWDER
Cup - 6.25 | Bowl - 8.25

RHODE ISLAND CLAM CHOWDER
Cup - 6.25 | Bowl - 8.25

MANHATTAN CLAM CHOWDER
Cup - 6.25 | Bowl - 8.25

CHOWDER TRIO
Three 4oz Cups of Each Chowder - *8.25*

QUITO'S SEAFOOD STEW
Cup - 9.25 | Bowl - 11.25

CLASSIC LOBSTER BISQUE
Cup - 10.50 | Bowl - 12.50

SALADS

GARDEN SALAD | 8
Romaine lettuce, cherry tomatoes, cucumbers, red onions, & bell peppers. Dressings: House Italian, lemon vinaigrette, ranch, blue cheese, honey ginger

CAESAR SALAD | 10
Romaine lettuce, parmesan cheese & croutons drizzled with caesar dressing

SPINACH SALAD | 13
Baby Spinach, crispy pancetta, creamy goat cheese, tart dried cherries, fresh local pears, and pecans served with our lemon balsamic vinaigrette on the side

ADD TO ANY SALADS
Organic Grilled Chicken Breast | 11
Pan-Seared Scallops | Mkt price
Jumbo Grilled Shrimp | 16
*Pan-Seared Salmon Filet | 16
Pan-Seared Crab Cake | 10
Lobster Meat | Mkt price

STEAMED LOBSTER DINNER

Local Lobster; fresh & steamed to order Served with French Fries & Coleslaw. Size and price vary daily please ask your

LOBSTER

LOBSTER ROLL | Market Price

Fresh hand-picked lobster meat, your choice of preparation style. Choose either the classic Maine lobster roll, chilled lobster meat, tossed with just a taste of mayo and a touch of dill. Or prepared the Connecticut style, sautéed with butter. Both are served in a toasted brioche bun.

LOBSTER PAPPARDELLE | Market Price

Local Lobster is hand picked and tossed in a rich creamy cheese sauce served over pappardelle noddles

LOBSTER CASSEROLE | Market Price

Local hand picked lobster is tossed in butter and sherry wine, topped with ritz cracker crumbs & more butter for a truly decedent dish

BAKED STUFFED LOBSTER | Market Price

Steamed Lobster, filled with our signature seafood stuffing & baked. Served with smashed potatoes and steamed broccoli

PASTA

SEAFOOD MEDLEY | 35

Littleneck clams, jumbo shrimp, & sea scallops tossed in your choice of garlic, white wine scampi or Italian tomato zuppa sauce

LINGUINE WITH LITTLE NECKS | 24

Littlenecks sautéed in your choice of a garlic, white wine scampi sauce or our Italian tomato zuppa sauce

SHRIMP SCAMPI | 26

Jumbo shrimp sautéed in our classic scampi sauce, minced garlic, dry white wine, fresh parsley atop a plate of linguine

CHICKEN PARMESAN | 22

Two pieces of hand-breaded organic chicken breasts served over a half pound of linguine topped with marinara sauce & mozzarella

CALAMARI MEDITERRANEAN | 20

Our award winning zuppa sauce infused with garlic, kalamata olives, peperoncini peppers, and red pepper flakes over linquine , your choice of fried or sautéed calamari (We recommended this dish fried)

SEAFOOD MEDITERRANEAN | 32

Our award winning zuppa sauce infused with garlic, kalamata olives, peperoncini peppers, and red pepper flakes over linquine. Your choice

GRILLED & PAN-SEARED

Served with Smashed Potatoes & Garlic Steamed Broccoli

***PAN-SEARED SALMON** | 25

Atlantic salmon, pan seared in garlic infused butter, olive oil, white wine and Italian herbs

PAN-SEARED TRIO | Market Price

Sea Scallops, Atlantic Cod &, Shrimp are pan seared in garlic infused butter, olive oil, white wine and Italian spices

PAN-SEARED COD | 25

Atlantic cod pan-seared with garlic infused butter, olive oil, white wine and Italian spices

PAN-SEARED SCALLOPS | Market Price

Sea scallops; seared just long enough to give them a light golden brown crust

GRILLED SWORDFISH | 30

Thick-cut Atlantic swordfish lightly seared in garlic-infused butter, dry white wine, and Italian spices. Served with steamed garlic broccoli and parsley smashed potatoes.

BAKED SEAFOOD

Served with Smashed Potatoes & Garlic Steamed Broccoli

SEAFOOD CASSEROLE | Market Price

Filled with seafood; sea scallops, jumbo shrimp, local lobster, Atlantic Cod, butter and white wine. Topped with seasoned cracker crumbs.

SCALLOP CASSEROLE | Market Price

Atlantic Sea Scallops are tossed with butter, sweet sherry wine, topped with ritz cracker crumbs & baked until golden.

LEMON BUTTER BAKED COD | 25

Atlantic cod is topped with butter, lemon juice, white wine seasoned ritz cracker crumbs, baked until golden brown.

BAKED STUFFED SHRIMP | 27

Five jumbo shrimp are stuffed with our signature seafood stuffing, then baked in butter, white wine and fresh herbs

BAKED STUFFED SOLE | 29

Fresh Atlantic sole, filled with shrimp, lobster, crab meat, sea scallops, and cracker crumbs. Baked in a creamy lobster sauce and topped

NON-ALCHOLIC DRINKS

BOTTLED ROOTBEER | 3.75

BOTTLED ORANGE SODA | 3.75

BOTTLED GRAPE SODA | 3.75

BOTTLED GINGERALE | 3.75

FOUNTAIN SODA *PEPSI, DIET PEPSI, SIERA MIST* | 2.75

BOTTLED WATER | 3.25

SPARKLING BOTTLED WATER | 3.75

LEMONADE | 3.25

ICED TEA *SWEETENED OR UNSWEETENED* | 3.75

JUICE *APPLE, CRANBERRY, PINEAPPLE, ORANGE* | 3.50

HOT TEA | 2.75

HOT COFFEE | 3.25

COLD BREW COFFEE *Seasonal* | 3.75

HOT COCOA *Seasonal* | 4.25

HOT APPLE CIDER *Seasonal* | 4.25

CHOCOLATE MILK or **PLAIN MILK** | 3.50

SIDES

SAUTÉED GARLIC SPINACH | 5

QUITO'S COLESLAW | 4

STEAMED ITALIAN BROCCOLI | 4

CLASSIC FRENCH FRIES | 4

SWEET POTATO FRIES | 5

SMASHED PASLEY POTATOES | 5

MASHED SWEET POTATOES | 5

SAUTEED KALE | 6

FRIED CHICKEN TENDERS | 13

SIDE OF LINGUINE
MARINARA -12 | SCAMPI SAUCE - 12

MEDITERRANEAN SAUCE | 14
Tomato sauce infused with garlic, kalamata olives,
banana pepperm & red pepper flakes tossed with linguine

FRIED SEAFOOD PLATERS

SERVED WITH OUR HOUSE COLESLAW & FRENCH FRIES

FISH N' CHIPS | 20
Atlantic cod lightly battered and fried until golden brown

WHOLE CLAM SEAFOOD PLATTER | market pri
Hand-battered cod, shrimp, scallops and whole belly clams

WHOLE CLAM PLATTER | market price
Native whole bellied clams, fried in our light batter

CLAM STRIP PLATTER | 18
Strip clams, fried in our light batter

FRIED SHRIMP PLATTER | 27
Jumbo shrimp, fried in our light batter served
with cocktail sauce

FRIED OYSTERS PLATTER | market price
Native oysters, fried in a light batter served with tartar sauce

FRIED CHICKEN TENDER DINNER | 15
Five organic breaded chicken tenders served with your choice of
Ranch or Honey Ginger Dipping Sauce

FRIED HALF AND HALF | 30
Can't choose pick any two!
(Whole Clams, Clam Strips, Scallops, Calamari, Shrimp, Oysters,
Whole clams are an additional 5 dollars when selected

SUBSTITUTE SWEET POTATO FRIES FOR AN ADDITIONAL | 2

SEAFOOD SIDES

SIDE OF COD FISH
Fried 10 | Pan-Seared 12

FRIED CLAM STRIPS
Small 9 | Large 15

FRIED JUMBO SHRIMP
Small 16 | Large 22

FRIED SEA SCALLOPS
Small / Mkt Price | Large / Mkt Price

FRIED WHOLE CLAMS
Small / Mkt Price | Large / Mkt Price

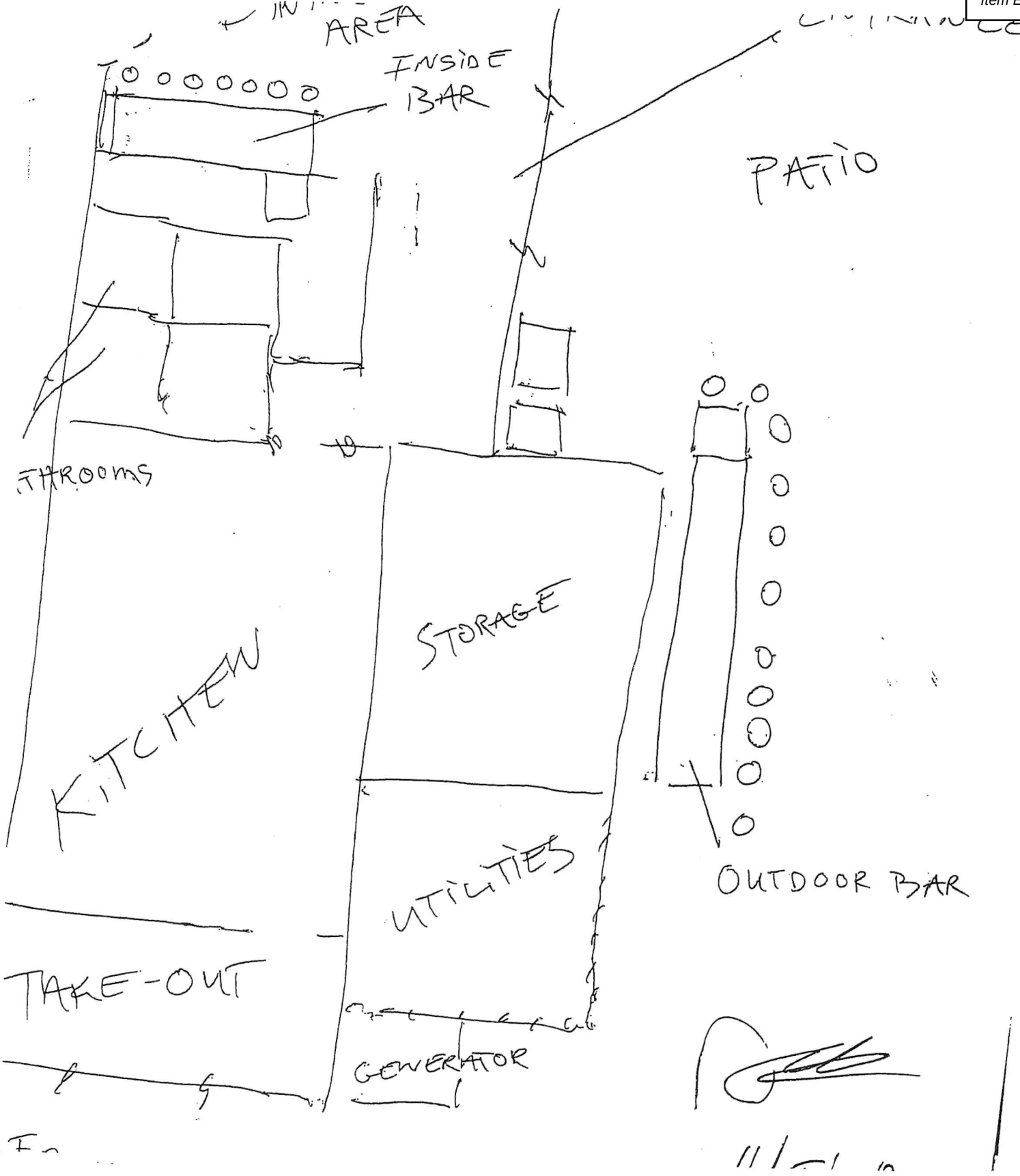
AREA
INSIDE BAR
PATIO
THROOMS
KITCHEN
STORAGE
UTILITIES
OUTDOOR BAR
TAKE-OUT
GENERATOR

LICENSE REQUEST: **BV INTOXICATING BEVERAGE LICENSE RENEWAL**
EXPIRES: DECEMBER 1, 2024

PETITION TO THE TOWN COUNCIL

To the Honorable Town Council of the Town of Bristol:
The undersigned hereby respectfully requests of your Honorable Body
to be granted a

BV INTOXICATING BEVERAGE LICENSE RENEWAL

NAME OF ESTABLISHMENT: Roberto's

ADDRESS: 450 Hope St. Bristol RI 02809

APPLICANT NAME: Richard Correnti

HOURS OF OPERATION: Cafe/B-3 7days / Rest Tue-Sun 5-10

Fee for License: $1300 per year plus advertising costs
Victualling License: $75 per year
(Payable after Council approves the license.)

Please attend the Council Meeting on:
November 15, 2023

PETITION MUST BE RETURNED BY: October 19, 2023

Petition to applicant mailed:
September 23, 2023

Date Returned: _____

*SIGNATURE: _____
NAME: Richard Correnti
ADDRESS:
TOWN: Br
DATE OF E
BUSINESS
HOME TEL
EMAIL: Ri

TOWN COUNCIL
NOV 15 2023
MEETING

TAX STAMP

TO BE USED BY FINANCE DEPARTMENT

*BY SIGNING THIS PETITION, I CONSENT TO EXAMINATION AND RELEASE OF RECORDS AND INFORMATION REGARDING MY BACKGROUND, INCLUDING POLICE RECORDS, EDUCATIONAL INFORMATION, RESIDENCE RECORDS, AND ANY COURT RECORDS.

Mare

Roberto's Restaurant

SEAFOOD POSSILLIPO ~ 32
fresh cod, littlenecks, shrimp, garlic, red pepper flakes, tomato broth, served over spaghetti

SHRIMP FRA DIAVOLO ~ 28
shrimp, crushed red pepper, garlic, pepperoncini, tomato, spaghetti, parmesan

SHRIMP SCAMPI ~ 28
sautéed shrimp in a white wine and garlic sauce with plum tomato and parsley over spaghetti

SHRIMP NINA ~ 28
sautéed shrimp, spinach, tomato, in a pink vodka cream sauce over spaghetti

TUSCAN SCALLOPS ~ 30
pan seared scallops topped with Tuscan sun-dried tomato pesto, served with green peas & couscous

BAKED STUFFED COD ~ 30
fresh cod, seafood stuffing, Roberto's mashed, topped with a shrimp veloute, seasonal vegetable

COD ROBERTO ~ 28
8oz. sautéed fresh local cod, spinach and tomato in a lemon dijon sauce, served with couscous

SALMON PICATTA ~ 30
8oz. pan seared salmon with tomato capers and butter in a white wine sauce with spinach & couscous

Children's Menu

SPAGHETTI & MEATBALLS ~ 14
PLAIN PASTA with MARINARA or BUTTER ~ 10
MAC & CHEESE ~ 10
CHICKEN TENDERS ~ 12

Roberto's mashed:
a mix of white and sweet potatoes blended with heavy cream, sour cream and minced garlic

PRIVATE EVENTS
Email us at paul@robertosbristol.com
or
Call/Text Paul @ 858-354-7212

**Ask about our gluten-free options*
***A 20% gratuity may be added to parties of 6 or more*

*Consuming raw or under cooked meat will increase your risk of foodborne illness
especially if you have certain medical conditions, please inform your server of any food allergies.

Terra Roberto's Restaurant

SPAGHETTI & MEATBALLS ~ 20
roberto's meatballs served over spaghetti, tossed in our house marinara, topped with fresh shaved parmesan

ROBERTO'S BOLOGNESE ~ 28
ground beef, pulled pork, stewed tomato, tossed with garganelli pasta & topped with shaved parmesan

NEW YORK STRIP ~ 36
12 oz grilled NY strip steak, over our house steak sauce, with Roberto's mashed and seasonal vegetables

12 HOUR BRAISED BEEF SHORT RIB ~ 34
served over portabella mushrooms, spinach, gnocchi, au jus and topped with blue cheese

SAUSAGE CAVATELLI ~ 26
sweet italian sausage, spinach, tomato tossed in aglio-olio sauce, topped with grated parmesan cheese

VEAL SALTIMBOCCA ~ 32
veal cutlet, prosciutto, fresh sage, white wine demi, fresh mozzarella cheese served with Roberto's mashed and seasonal vegetable

VEAL CACCIATORE ~ 32
green peppers, mushrooms, onion, brandy and tomatoes tossed in our marinara and served over spaghetti

CHICKEN CARBONARA ~ 28
pancetta, prosciutto, shallots, peas, pecorino romano, cream sauce, served with spaghetti

CHICKEN MARSALA ~ 28
sautéed chicken, topped with marsala gravy and mushrooms served with Roberto's mashed and seasonal vegetables

CHICKEN PARMESAN ~ 28
breaded chicken cutlet, topped with fresh mozzarella and marinara sauce over spaghetti

Vegetariano

MUSHROOM RAVIOLI ~ 26
porcini, portabella & black trumpet ravioli, spinach, pine nuts, madeira wine reduction cream sauce

EGGPLANT PARMESAN ~ 26
thinly sliced breaded eggplant, topped with mozzarella cheese and marinara sauce over spaghetti

VEGGIE CAVATELLI ~ 24
zucchini, squash, tomato, mushroom, tossed in aglio-olio sauce topped with parmesan cheese

*Consuming raw or under cooked meat will increase your risk of foodborne illness
especially if you have certain medical conditions, please inform your server of any food allergies.

Roberto's Reslaurant

Zuppa

SOUP OF THE DAY ~ 10
ask your sever for today's selection

PASTA FAGIOLI ~ 10
tubettini, cannellini beans, tomato broth, oregano, parmigiano reggiano

Insalate

HONEY MUSTARD CAESAR ~ 7 / 14
romaine lettuce, housemade garlic croutons, fresh shaved parmesan, honey dijon caesar dressing

HOUSE SALAD ~ 7 / 14
mixed greens, cucumbers, tomatoes, radish, bermuda onions, choice of dressing

TUSCAN BREAD SALAD ~ 14
warm tuscan bread, shallot, zucchini, tomato, mushrooms, cannellini beans

ROBERTO'S BEET SALAD ~ 14
red beets, goat cheese, candied walnut, spinach, arugula, bermuda onion, fresh strawberries, white balsamic vinaigrette

Salad Add-ons: Salmon ~12 - Scallops (3) ~14 - Shrimp (4) ~12 - Chicken ~8

Antipasti

BURRATA ~ 14
roasted red pepper pesto, baguette, olives, roasted garlic & tomato

LITTLENECK ZUPPA ~ 16
sauteed onions, garlic, red pepper flakes, pepperoncini rings, tomato broth

FRIED MOZZARELLA ~ 12
fried buffalo mozzarella, house marinara, fresh basil

R.I. CALAMARI ~ 14
fried squid, pepperoncini rings, garlic, white wine, house marinara

GRILLED BRUSCHETTA ~ 12
Add Prosciutto ~ 4
grilled italian bread, buffalo mozzarella, tomato, basil, olive oil, balsamic glaze

STUFFED MUSHROOMS ~ 12
sausage stuffed mushrooms topped with Parmesan

ROBERTO'S MEATBALLS ~ 14
beef and pork, basil, italian bread, fresh parmesan, ricotta, house marinara

GARLIC BREAD ~ 6
Add fresh mozzarella cheese ~ 2
grilled baguette, garlic butter, grated parmesan, marinara

Good Morning

Served 8 - 3

Muffins, Pastries Baked Fresh Daily

Bagel

Plain, Everything, Onion, Cinnamon Raisin 4
add cream cheese .50

Egg & Cheese

Fried Egg | American | Croissant or Bagel 7

Add Bacon, Sausage, Grilled Pancetta, Hot Capicola or Prosciutto 2

Italian Breakfast Sandwich

Fried Egg | Herb Cream Cheese | Grilled Hot Capicola
Baby Spinach | Croissant 9

Italian Breakfast Toast

Whole grain garlic bread | House Marinara | Fried Egg | Arugula | Basil | Crispy Beets | Parmesan Cheese 9

Italian Style Quinoa

Quinoa | Basil | Parsley | Peppers | Onions | Corn
Cucumbers | Feta | Balsamic Glaze 6

Add 1 Egg 2

Parfait

Stonyfield Farms Organic Yogurt | Granola |
Fresh Berries 7

Tater Tots 4

Homemade Cannoli

Filled to order with our own sweet ricotta filling and finished with chocolate chips 3

HOT

	Small	Large
Americano	2.50	/3.50
Cappuccino	3.25	/4.25
Chai Tea	3.75	/4.75
Espresso	2.50	/3.00
Expresso Con panna.	2.75	
Hot Chocolate	3.00	/4.00
Macchiato	2.75	
Mexican Hot Chocolate	3.75	/4.75
Mocha	3.75	/4.75
Latte	3.50	/4.50
Red Eye	3.50	/4.50

COLD

	Small	Large
Nitro Coffee	3.50	/4.50
Cold Brew Coffee	3.50	/4.50
Real Italian Soda (raspberry, lemon-lime, orange, blueberry, strawberry)	3.75	
Pellegrino (Limonata, Aranciata, Pompelo)	3.50	
Coca Cola bottle	3.50	
Lemonade	3.00	
Iced Tea	3.00	
Tropicana Orange Juice	3.50	
Apple Juice	3.00	
Bottled Water	3.00	

ICED

Brewed Flavored Iced Coffee 3.50 / 4.50
(Banana Hazelnut, French Vanilla, Carmel Toffee)

Flavor shots
(Caramel, Chocolate, Hazelnut, Vanilla, Sugar free Carmel, Sugar free Hazelnut)

COCKTAILS

Roberto's Red Sangria 10.00
Red wine, triple sec, Blood orange purée, ginger soda, fresh fruit

Espresso Martini 12.00
Light or Dark Stoli Vanil, Kahlua, Francelico, Baileys, fresh espresso

WINE

Ruffino pinot grigio	11.00	J Lohr Cab	11.00
White Haven Sav Blanc	11.00	J Black Pinot Noir	11.00
Whispering Angel Rose'	11.00		

BEER

Draft

Peroni 5.00

Cans

Whalers Rise Pale ale 6.00
Hi Noon - Lemon, Lime, Black cherry 7.00
Litchfield Distillery-Spiked Lemonade, The Litchfielder 7.00

Bottles

Sierra Nevada	6.00	Michelob Ultra	5.00
Corona	5.50	Heineken	5.00

Cafe Roberto's

Lunch

Served 11-3

Salads

Caesar Salad

Romaine | Honey Mustard Caesar | Croutons | Parmesan 7

House

Mixed Greens | Cucumber | Tomato | Red Onion | Radish | Balsamic | Crouton 7

Roberto's Beet Salad

Red beets | Goat Cheese | Candied Walnut | Spinach | Arugula | Bermuda Onion | Fresh Strawberries | White Balsamic Vinaigrette 12

Chef's Antipasto

Romaine | Iceberg | Arugula | Pepperoncini | Red Onion | Tomato | Roasted Pepper | Ham | Capicola | Turkey | House Italian Dressing 10

Add Chicken Salad 6, Add Roasted Portabella 6, Add Chicken 7, Add Shrimp 7

Deli Wraps & Subs

w/chips, greens or pasta salad

Italian Sub

Salami | Ham | Hot Capicola | Pepperoncini | Provolone | Tomato | Red Onion | Iceberg | Oil & Vinegar 12

Tuscan Chicken Salad Wrap

White Meat Chicken | Sun Dried Tomato | Basil | Parsley | Mayo | Balsamic | Romaine 11

Grilled Chicken Caesar Wrap

Grilled Chicken | Romaine | Honey Mustard Caesar | Crouton | Parmesan 12 Shrimp Add 3

Caprese Sub

Tomato | Arugula | Basil | Buffalo Mozzarella | Balsamic Glaze 11

Buffalo Chicken Wrap

Fried Chicken | Buffalo Sauce | Iceberg Lettuce | Tomato | wBlue Cheese Dressing 13

Save Time, Call Ahead
401-254-9732

Hot Paninis & Subs

choose as a grilled panini or hot sub w/chips, greens or pasta salad

Italian

Salami | Ham | Hot Capiola | Pepperoncini Provolone | Tomato | Red Onion | Iceberg 12

Pesto Chicken

Grilled Chicken | Pesto | Provolone 13

Roasted Veggie

Portabella Mushroom | Red Pepper | Basil | Mozzarella 11

Roberto's Meatball

Roberto's Meatballs | Marinara | Provolone 13

Chicken Parmesan

Chicken Cutlet | Marinara | Provolone 13

Grilled Cheese

Swiss | Provolone | American 8

Add Grilled Pancetta, Hot Capicola or Prosciutto 2

Cuban Sandwich

Pulled Pork | Ham | Pickles | Swiss | Dijon Mustard 13

Eggplant Parm

Fried Eggplant | House Marinara | Provolone 12

Turkey & Bacon

Turkey | Lettuce | Tomato | Bacon | Provolone 12

Chicken Cutlet

Chicken Cutlet | Lettuce | Tomato | Pepperoncini | Provolone | Pickles | Mayo 13

Soup

~SOUP OF THE DAY ~ 8

ask your sever for today's selection

PASTA FAGIOLI

Tubettini | Cannellini Beans | Tomato Broth | Oregano | Parmigiano Reggiano 8

Want to book a party?
Email us at paul@robertosbrisrol.com or Call/Text Paul @ 858-354-7212

*THIS ITEM IS RAW OR PARTIALLY COOKED AND CAN INCREASE YOUR RISK OF FOOD BORNE ILLNESS. CONSUMERS WHO ARE ESPECIALLY VULNERABLE TO FOOD BORNE ILLNESS SHOULD ONLY EAT SEAFOOD AND OTHER FOOD FROM ANIMALS THOROUGHLY COOKED. KIDS MEALS MUST BE COOKED MEDIUM WELL - WELL

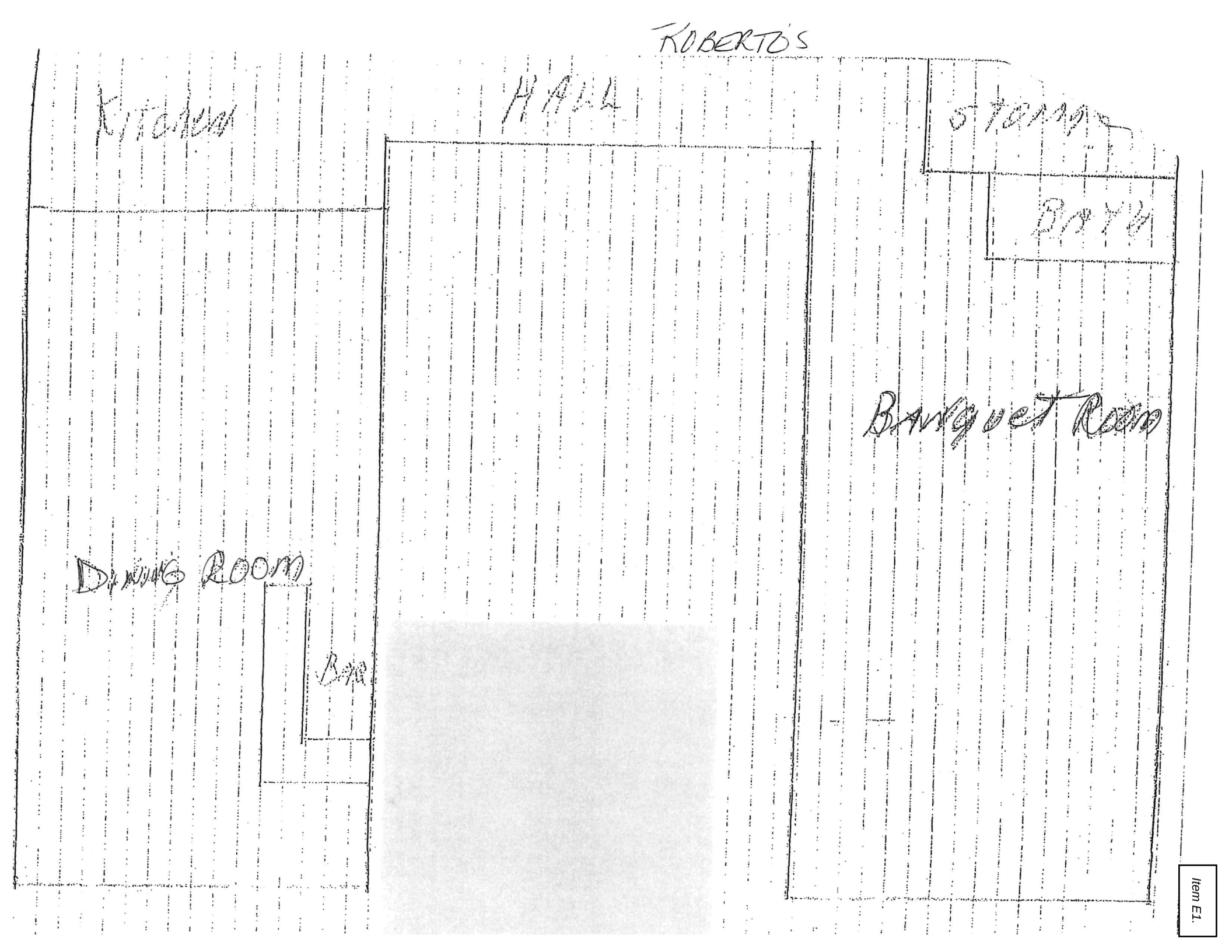
ROBERTO'S
KITCHEN
HALL
STAGE
BAR
BANQUET ROOM
DINING ROOM
BAR

LICENSE REQUEST: **BV INTOXICATING BEVERAGE LICENSE RENEWAL**
EXPIRES: DECEMBER 1, 2024

PETITION TO THE TOWN COUNCIL

To the Honorable Town Council of the Town of Bristol:
The undersigned hereby respectfully requests of your Honorable Body
to be granted a

BV INTOXICATING BEVERAGE LICENSE RENEWAL

NAME OF ESTABLISHMENT: SS DION, INC

ADDRESS: 520 THAMES ST

APPLICANT NAME: STEPHEN DION

HOURS OF OPERATION: TUES – SAT 4:00PM TO 9:00PM

Fee for License: $1300 per year plus advertising costs
Victualling License: $75 per year
(Payable after Council approves the license.)

Please attend the Council
Meeting on:
November 15, 2023

PETITION MUST BE RETURNED
BY: October 19, 2023

Petition to applicant mailed:
September 23, 2023

Date Returned: 10/12/23

*SIGNATURE: Stephen Dion

NAME: STEPHEN DION

ADDRESS:

TOWN:

DATE OF BI

BUSINESS T

HOME TELE

EMAIL:

(NAME OF APPLICANT)

TOWN COUNCIL
NOV 15 2023
MEETING

TAX STAMP

TO BE USED BY FINANCE DEPARTMENT

*BY SIGNING THIS PETITION, I CONSENT TO EXAMINATION AND RELEASE OF RECORDS AND INFORMATION REGARDING MY BACKGROUND, INCLUDING POLICE RECORDS, EDUCATIONAL INFORMATION, RESIDENCE RECORDS, AND ANY COURT RECORDS.

Item E1.

ROASTED BEET GRAIN BOWL – 14
red quinoa, local greens, narragansett creamery sea salt feta, roasted nuts, edamame, balsamic marinated beets

VEGGIE BIBIMBAP – 14
sticky rice, roasted ri mushrooms, fermented sesame slaw, spinach saute, pea tendrils, bibimbap sauce
ADD FRIED BAFFONI FARM EGG - 2

CAESAR SALAD – 10
romaine, parmesan, shaved asiago, garlic croutons

TUNA POKE BOWL* – 18
sticky rice, wakame, cucumber, scallion, marinated tuna, edamame, avocado, sriracha mayo, sesame seeds

ADDITIONS.

AVOCADO – 3.5
CHILI GLAZED SHRIMP – 13
FAROE ISLAND SALMON* – 18
PT. JUDITH CALAMARI – 9
NEW BEDFORD SEA SCALLOPS* – M.P.
GRILLED BAFFONI FARM CHICKEN – 14
GRILLED 10oz SIRLOIN* – 25
SEARED YELLOWFIN TUNA* – M.P.

THE BIG SALAD – 11
Local greens, parmesan frico, marinated artichoke hearts, kalamata olives, red onion, cucmber, tomato vinaigrette

ENTRÉES.

add first course of local greens or chowder for $2

ROASTED MUSHROOM CAMPANELLE – 19
house made pasta, roasted RI mushrooms, sautéed leeks, asparagus, tarragon, white truffle oil, pecorino romano, pea tendrils

PARMIGIANA
mom's marinara, sharp provolone, penne
EGGPLANT – 21
BAFFONI FARM CHICKEN – 23
FED-RICK VEAL – 25

BOLOGNESE – 23
blackbird farm beef, daniele pancetta, fed-rick veal, house made campanelle pasta, shaved asiago

STEAK FRITES* – 31
10oz sirloin, house fries, herb aioli, au jus
ADD ROASTED RI MUSHROOMS -OR- SMOKED BLUE CHEESE / 5.5

CHARGRILLED SWORDFISH* – M.P.
roasted asparagus, whipped local potatoes
ADD: HORSERADISH REMOULADE
-OR-
DILL + SHALLOT MUSTARD SAUCE

WHALER'S RISE FISH + CHIPS – 21.5
beer battered haddock, fries and slaw

SEARED YELLOWFIN TUNA* – 23
sesame & black pepper crust, wakame, sticky rice, sriracha mayo, wasabi

GRILLED FAROE ISLAND SALMON* – 26
lemon, blistered cherry tomatoes, capers, roasted garlic, red quinoa

SEARED NEW BEDFORD SEA SCALLOPS – 29
roasted RI mushrooms, caramelized fennel & parmesan risotto, pea tendrils

PT. JUDITH CALAMARI LINGUINI – 23
fried calamari, arrabbiata sauce, kalamata olives

SHRIMP + SAUSAGE PASTA – 25
roasted tomatoes, spinach, capers, artichoke hearts, cream, linguini

SEAFOOD CAPELLINI – 31
littlenecks, sea scallops, shrimp, mussels, choose either:
FRA DIAVOLO: spicy marinara
-OR-
SCAMPI: herbed garlic butter

BAKED SEAFOOD.

with choice of sides

BAKED SCROD – 21.5
herbed butter cracker crumbs

BAKED STUFFED SHRIMP – 29
crabmeat stuffing

BAKED SEA SCALLOPS – 29
herbed butter cracker crumbs

SEAFOOD CASSEROLE – 28.5
sea scallops, stuffed shrimp, scrod

CHEESE BOARD – 23
selection of local cheeses, rhode island clethra honey, nuts, house made preserves, grilled sourdough

ZA'ATAR FRIED CAULIFLOWER – 8.5
narragansett creamery yogurt tzatziki, lemon, parsley

CRISPY CONFIT CHICKEN WINGS – 13.5
baffoni farm chicken wings, local honey & sriracha, toasted sesame seeds, scallions

ROASTED RI MUSHROOM NAAN – 11
vermont cheddar mornay, truffle honey, artichoke hearts, pea tendrils

CLAMS CASINO – 14.5
narragansett bay littlenecks baked with herbed cracker crumbs and bacon

STEAMED LITTLE NECKS – 14
herbed garlic -or- spicy marinara

SMOKED BLUEFISH PÂTÉ – 14
local bluefish, calabrian chilicrisp, EVOO, grilled sourdough

PT. JUDITH CALAMARI – 15
banana peppers, lemon, parsley, marinara

YELLOWFIN TUNA TARTARE* – 16
ginger and sesame ponzu, avocado, cucumber, scallion, fried pita

RI LITTLE NECKS* – 1.75
on the half shell, mignonette, cocktail sauce, lemon

SHRIMP COCKTAIL – 4
with cocktail sauce

CLAM CHOWDER – 7
narragansett bay quahogs, maplewood farm potatoes, wright's farm cream

MAINE MUSSELS + FRIES – 14
dill & shallot mustard sauce

SANDWICHES.

choice of fries or local greens

LOBSTER SALAD SANDO – M.P.
quarter pound -or- double

VEGGIE PITA – 9.5
sauteed spinach, kalamata olives, roasted tomato, artichoke hearts, vermont cheddar, tzatziki

RI MUSHROOM GRILLED CHEESE – 12
sourdough, roasted RI mushrooms, vermont cheddar, marinara

FISHWICH – 16
beer battered haddock, sesame slaw, house made "everything" milk bun

BLACKBIRD FARM BURGER* – 18
(21 DAY DRY-AGED, GRASS FED)
local bacon, vermont cheddar, fried red onion, burger sauce, house made "everything" milk bun

SHRIMP TACOS – 15
togarashi, soft flour tortilla, citrus slaw, sriracha mayo

BLT – 14
local bacon, herb aioli, tomato, local lettuces, banana peppers, grilled sourdough
JOHN EDDY STYLE – add ¼ pound of lobster – M.P.

BUFF CHIC SANDO – 14
baffoni farm chicken thighs, rhed's fermented hot sauce, lettuce, tomato, house blue cheese, house made "everything" milk bun

SIDES.

CHOOSE 2:
FRENCH FRIES – 3.5
RED QUINOA – 4
CHILLED BALSAMIC BEETS – 3.5
STEAMED BROCCOLI – 4
STICKY RICE – 4
COLE SLAW - 3
WHIPPED LOCAL POTATOES – 3.5

CHOOSE 1:
SAUTÉED SPINACH W/ GARLIC – 4.5
RI MUSHROOM RISOTTO – 7
PENNE W/ MARANARA – 5
LOCAL GREENS – 5
GRILLED ASPARAGUS – 6
WAKAME - 5
ROASTED RI MUSHROOMS – 5.5

*This item is raw or partially cooked and will increase your risk of foodborne illness. Consumers who are especially vulnerable to foodborne illness should only eat seafood and other food from animals thoroughly cooked. Please inquire with your server for details. If you have any food allergies, please notify your server.

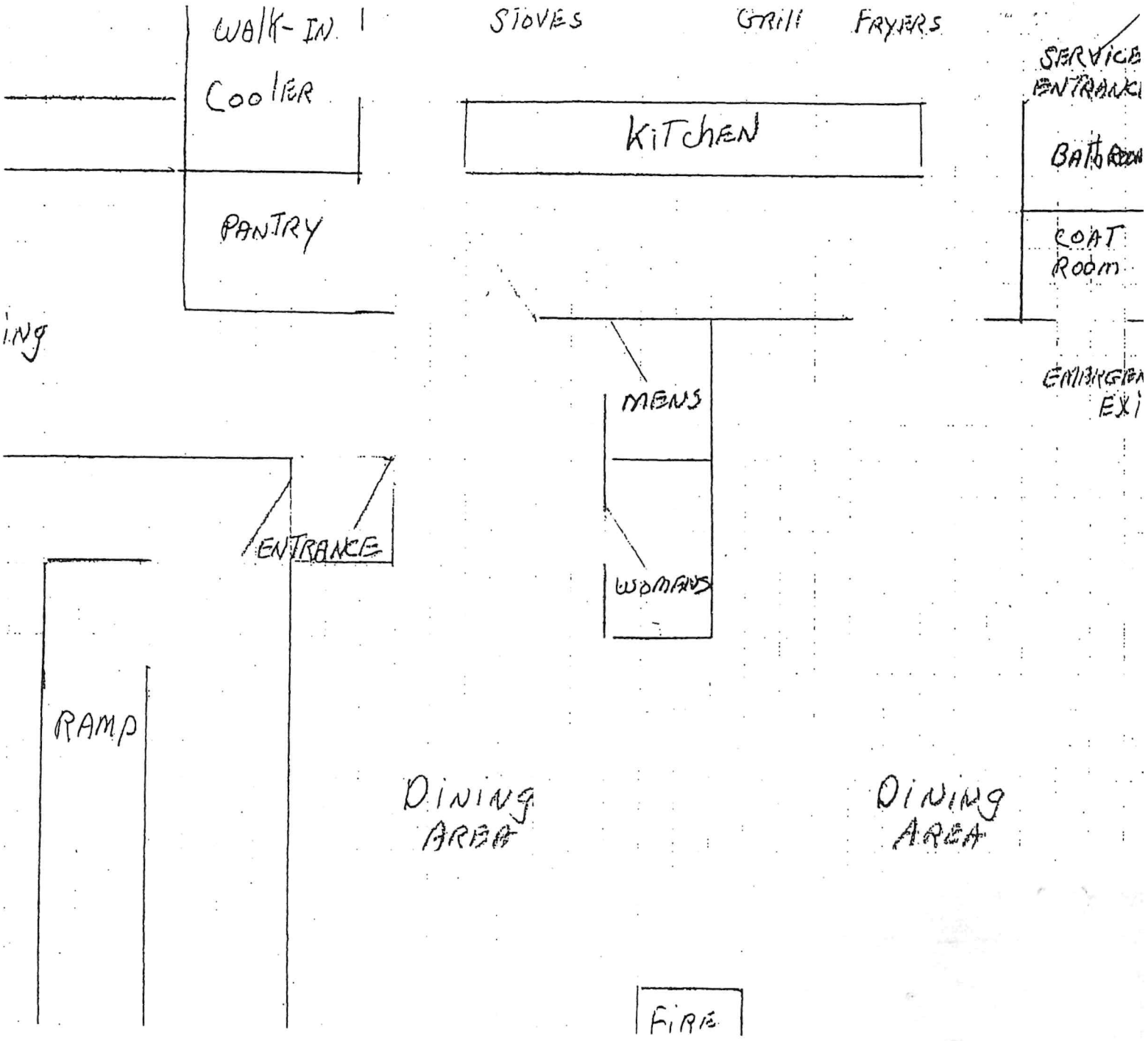
WALK-IN
COOLER
PANTRY
ING
STOVES
GRILL
FRYERS
KITCHEN
SERVICE
ENTRANCE
BATHROOM
COAT
ROOM
EMERGEN
EXI
MENS
WOMANS
ENTRANCE
RAMP
DINING
AREA
DINING
AREA
FIRE

LICENSE REQUEST: **BV INTOXICATING BEVERAGE LICENSE RENEWAL**
EXPIRES: DECEMBER 1, 2024

PETITION TO THE TOWN COUNCIL

To the Honorable Town Council of the Town of Bristol:
The undersigned hereby respectfully requests of your Honorable Body
to be granted a

BV INTOXICATING BEVERAGE LICENSE RENEWAL

NAME OF ESTABLISHMENT: Sakuratani Ramen & Izakaya INC

ADDRESS: 531 Wood street, Bristol. RI. 02809

APPLICANT NAME: XinHong Wang

HOURS OF OPERATION: 11:15 am - 9:15 pm

Fee for License: $1300 per year plus advertising costs
Victualling License: $75 per year
(Payable after Council approves the license.)

Please attend the Council
Meeting on:
November 15, 2023

PETITION MUST BE RETURNED
BY: October 19, 2023

Petition to applicant mailed:
September 23, 2023

Date Returned: _____

*SIGNATURE: _____

NAME: XinHong Wang

ADDRESS: _____

TOWN: _____

DATE OF BI

BUSINESS T

HOME TELE

EMAIL: _____

TOWN CLERK'S OFFICE
BRISTOL, R.I.
2023 OCT -4 A 9:40

TOWN COUNCIL
NOV 15 2023
MEETING

TAX STAMP

TO BE USED BY FINANCE DEPARTMENT

*BY SIGNING THIS PETITION, I CONSENT TO EXAMINATION AND RELEASE OF RECORDS AND INFORMATION REGARDING MY BACKGROUND, INCLUDING POLICE RECORDS, EDUCATIONAL INFORMATION, RESIDENCE RECORDS, AND ANY COURT RECORDS.

Menu.

Item E1.

APPETIZER

Edamame 4.25

Steamed soybeans w. salt.

Gyoza (shrimp or pork) 5.75

Pan-fried shrimp or pork dumplings. (5 pcs.)

Pork belly Bun (2 pcs) 6.75

Steamed buns filled with chashu pork,cherry tomato,lettuces and mayo.

Fresh spring roll Gluten free

Chicken/beef/shrimp/tofu w. homemade pickled carrot and radish,fresh cucumber, fresh leaf lettuce wrapped in rice paper w.side roasted sesame sauce.

Inari tofu	5.75
Chicken	6.75
Shrimp	7.75
Beef	7.75

Shrimp/Veg Tempura Vegs : 11.95, w.Shrimp: 14.95

Deep Fried shrimp and assorted vegetables.

Ika - Yakitori 17.25

Grilled whole squid w.homemade yakitori sauce.

Takoyaki 3pcs: 4.75 5pcs: 7.75

Fried octopus balls topped with homemade takoyaki sauce, mayo,parsley flakes and dried bonito flakes.

Flamingo 7.75

Deep fried mozzarella cheese,cream cheese,avocado and rice warped in nori (dried seaweed)

Kani roll 7.75

Cream Cheese mixed imitation crab meat wrapped in spring roll pastry deep fried topped w. homemade sauce.

Age dashi tofu 8.75

Deep fried tofu in dashi broth topped with dried bonito flake and nori.

Ika Geso karaage Gluten free 9.25

Fried squid legs. (3 skewers)

Chicken karaage Gluten free 10.75

Fried boneless chicken thigh meat ball, w. homemade karaage sauce.

Sakuratani

SALAD

House Salad 6.95

Mixed greens w. homemade salad ginger dressing.

Seaweed Salad 6.95

Marinated seaweed salad.

SIDES

Miso soup 3

Side salad 3

White rice 2

Please let us know if you have any food allergies or dietary restrictions. Consuming raw or undercooked eggs,meats. seafoodor shellfish may increase your risk of foodborne illness

Ramen

1.Tonkotsu ramen 16.85

Pork broth based straight thin noodle topped with chashu pork,soft boiled egg,bamboo shoot, wood ear mushroom,naruto,scallion,and pink ginger.

2.Miso ramen 16.85

Miso Pork broth based curly noodle,topped with chashu pork,soft boiled egg,bamboo shoot, wood ear mushroom,sweet corn, naruto and scallion.

3.Vegetable Shoyu ramen 15.85

Vegetable broth with soy sauce based vegetable noodle topped with Inari tofu,soft boiled egg, broccoli, bamboo shoot,wood ear mushroom, sweet corn,scallion, and dried seaweed.

4.Shoyu ramen 15.85

Vegetable broth with soy sauce based straight thin noodle topped with chashu pork,soft boiled egg , bamboo shoot,wood ear mushroom,naruto, scallion,and dried seaweed.

5.TanTan-men 16.85

Sesame broth based straight thin noodle topped with pork miso paste,soft boiled egg,bamboo shoot, scallion,wood ear mushroom and naruto.

6.Chicken ramen 16.85

Chicken broth based straight thin noodle topped with fried chicken ,soft boiled egg,bamboo shoot,wood ear mushroom, naruto,and scallion.

7.Seafood ramen 19.85

Pork broth based curly noodle,topped with shrimp, Hokkaido scallop,squid,mussel,sweet corn and scallion.

Extra Ramen Topping

Soft boiled egg	2.5
Fried Chicken (3pcs)	5.75
Chashu pork (3pcs)	5.75
Inari Age Tofu	3.5
Bamboo shoot	3
Wood ear mushroom	2.5
Sweet corn	2
Nori (dried seaweed)	1
Homemade chili oil	1.25
Black garlic oil	1.25
Extra Noodle	3.95
thin noodle	
curly noodle	
veg noodle	
Udon noodle	4.95
Rice noodle	4.95

* Udon/rice noodles $1
* make spicy broth /garlic broth $1
* Vegetarian Available
* Naruto : imitation fish cake.

Please let us know if you have any food allergies like soft boiled eggs,seafood or shellfish may increase your risk of foodborne illness.

YAKITORI (Grilled meat or vegetables on skewers).

Sakuratani

Meats :

Gyu-Kushi w. salt 6.5
sliced beef w. sea salt

Gyu-Kushi w. yakitori sauce 6.5
sliced beef w. homemade yakitori sauce

Butabara Kushi 4
pork belly

Torimune 4
chicken breast

Tebasaki 3.5
chicken wing w. yakitori sauce(2 pcs)

Reba 3
chicken liver w. yakitori sauce

Sunagimo 3
chicken gizzard

Bacon + Vegs :

Enoki bacon maki 4.5
enoki mushroom wrapped in bacon

Aspara bacon maki 4.5
asparagus wrapped in bacon

Okura bacon maki 4.5
Okura wrapped in bacon

Tomato bacon maki 4
tomato wrapped in bacon

Seafood :

Hotate bacon maki 8.5
Hokkaido scallops wrapped in bacon

Hotate 7
Hokkaido scallops

Ebi 7
whole shrimp (2 pcs)

Yaki-Shumai 3.5
shrimp shumai (2 pcs)

Vegetables :

Shiitake 3.5
shiitake mushroom with soy sauce

Aspara 2.5
asparagus with soy sauce topped bonito flake

Okura 2.5
Okura with soy sauce topped bonito flake

Nasu 2.5
eggplant with homemade miso paste

Zucchini 2.5
zucchini with homemade miso paste

Tomato 2.5
cherry tomato w. soy sauce

Please let us know if you have any food allergies or dietary restrictions. Consuming raw or under cooked meats, poultry, seafood, shellfish, or eggs may increase your risk of foodborne illness.

Entrees

< Served with side of miso soup & house salad >

Sakuratani

Ika Yakitori 19.25

Grilled whole squid with homemade yakitori sauce, with side of steamed white rice.

TEMPURA

Vegetable tempura 15.95

Deep fried assorted vegetable,with side of steamed white rice.

Tempura moriawase 18.95

Deep fried shrimp and assorted vegetable, with side of white rice.

DONBURI

1. Yakitori Don 18.95

Grilled boneless chicken thigh meat w. homemade Yakitori sauce and kinshi tamago over steamed white rice.

2. Salmon Don 23.95

Pan -Seared salmon with homemade yakitori sauce and kinshi tamago over steamed white rice.

3. Gyu Don 23.95

Pan -Seared top sirloin steak with homemade yakitori sauce over steamed white rice.

4. Unagi Don 24.95

Sweet caramelized homemade eel sauce drizzled on whole eel over steamed white rice.

(*Kinshi Tamago : shredded egg crepe garnish)

Please let us know if you have any food allergies or dietary restrictions. Consuming raw or under cooked meats, poultry, seafood, shellfish, or eggs may increase your risk of foodborne illness.

Sake - menu

Hot/cold House Sake (by carafe)

Good acidity, mineral driven, well-balanced with a clean, medium finish. Let it warm you in the winter and cool you in the summer.

Alc./Volume: 15.6% SMV: +2

Served warmed or chilled

S 6oz : 6 L 10 oz : 9

GEKKEIKAN - Nigori Sake

An unfiltered(cloudy),creamy,sweet sake with crisp,vibrant taste which is good for any occasion.Rich and fruity unfiltered sake.

Alc./Volume: 10% SMV: -23

Shake well and served chilled

S 6oz : 8 L 10 oz : 14 Bottle: 26

MOMOKAWA Organic Sake

Variety: • Nigori
• Junmai Gingo

Alc./Volume: 16%-19%

served chilled

375ml/bottle: 15

Miyozakura Junmai Cup

Smooth and plush with a nice dry finish and a shy but flowery aroma. When warmed, the deep,hearty and almost fierce flavor is revealed, but quite enjoyable at almost every temperature, and very good with almost any meal.

Alc./Volume: 15.5% SMV: +6.5

Served warmed or chilled

180ml/cup : 9

HANA Flavored Sake

Variety: • Fuji Apple • Lychee • White Peach

Premium Sake with Natural Fruit Flavors HANA reflects a contemporary beverage that produces appealing fruit aromas followed by a smooth, mellow taste. This beautifully balanced drink pairs well with many dishes and tastes refreshing as an aperitif

Alc./Volume: 8% SMV: NA

Served chilled

375ml/bottle: 15

Kiku-Masamune Dry Sake Cup

Smooth, umami-rich flavor. Clean, dry and crisp finish.

Alc./Volume: 14-15% SMV: +10.5

Served chilled

180ml/cup : 8

Kunizakari -Nigori Sake Cup

This sake gives a completely different texture,much creamier and almost milky.Moderately sweet and be drink very cold for the best flavor.

Alc./Volume: 14% SMV: -5

Shake well and served chilled

200ml/cup: 8

Bushido - Gingo Genshu

Way of the warrior sake can,premium Gingo Genshu sake.Tart raspberry, Asian pear and watermelon rind with hint of white flowers and a spicy finish.Try with seafood,yakitori skewers or by itself!

Alc./Volume: 18% SMV: +6.5

Served chilled

180ml/Can : 8

Sakura tani Ramen & Izakaya "floor plan"

531 Wood St. Bristol. RI 02809

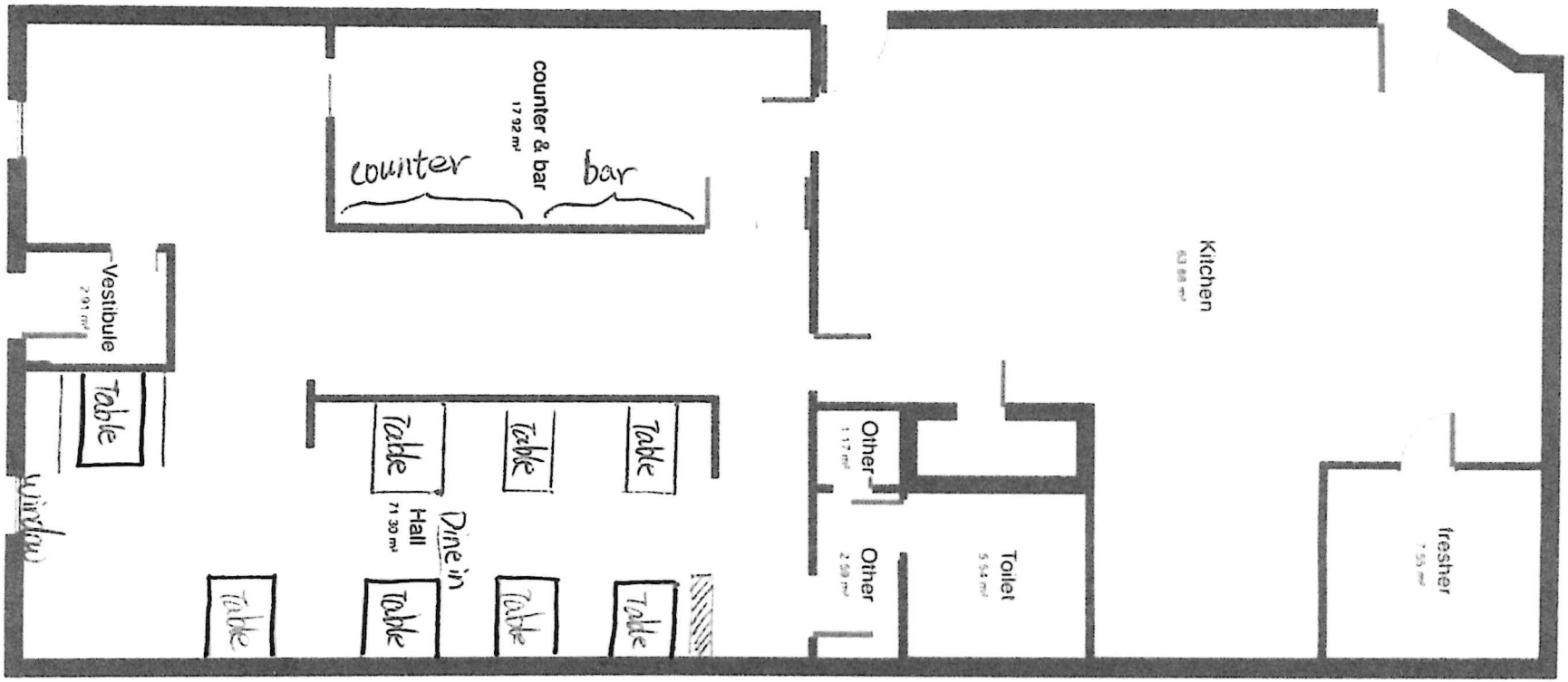

Item E1.

LICENSE REQUEST: **BV INTOXICATING BEVERAGE LICENSE RENEWAL**
EXPIRES: DECEMBER 1, 2024

PETITION TO THE TOWN COUNCIL

To the Honorable Town Council of the Town of Bristol:
The undersigned hereby respectfully requests of your Honorable Body
to be granted a

BV INTOXICATING BEVERAGE LICENSE RENEWAL

NAME OF ESTABLISHMENT: Thames Waterside

ADDRESS: 251 Thames ST

APPLICANT NAME: Gerasimos LibraTos

HOURS OF OPERATION: 11-30 am - 10 pm

Fee for License: $1300 per year plus advertising costs
Victualling License: $75 per year
(Payable after Council approves the license.)

Please attend the Council
Meeting on:
November 15, 2023

PETITION MUST BE RETURNED
BY: October 19, 2023

Petition to applicant mailed:
September 23, 2023

Date Returned: _____

*SIGNATURE: _____

NAME: Gerasimos LibraTos

ADDRESS: 4

TOWN: B

DATE OF BI

BUSINESS T

HOME TELE

EMAIL: in

2023 OCT 19 A 11:50

TOWN CLERK'S OFFICE
BRISTOL, R.I.

TOWN COUNCIL
NOV 15 2023
MEETING

TAX STAMP

TO BE USED BY FINANCE DEPARTMENT

*BY SIGNING THIS PETITION, I CONSENT TO EXAMINATION AND RELEASE OF RECORDS AND INFORMATION REGARDING MY BACKGROUND, INCLUDING POLICE RECORDS, EDUCATIONAL INFORMATION, RESIDENCE RECORDS, AND ANY COURT RECORDS.

THAMES WATERSIDE
BAR & GRILL

STARTERS

CRISPY CALAMARI
Lightly breaded, olives, banana peppers, garlic, tomatoes, served with marinara • 17

SCALLOPS WRAPPED IN BACON
Sweet chili sauce • 19

CRAB CAKES
Mango salsa, chipotle aioli • 20

JUMBO STUFFED QUAHOGS LOCAL
Two local quahogs, chourico, bread crumbs • 16

LITTLE NECKS LOCAL
9 Local little necks, Portuguese chourico, peppadew peppers, garlic, onions, beer broth • 25

PUB NACHOS
Corn tortilla chips, house made chili, cheddar jack cheese, pico de gallo, pickled jalapenos, sour cream and guacamole • 18

CHICKEN WINGS OR TENDERS
Buffalo, Asian sweet chili, bourbon BBQ, cajun dry rub • 15

PUB STYLE PRETZELS
Bavarian style pretzel bites, house-made beer cheese • 14

STEAK & CHEESE EGG ROLLS
Shaved steak, peppers, onion, American cheese, A1 dipping sauce • 16

BACON CHEDDAR CHIVE TATER KEGS
Jumbo bacon cheddar tater tots, sriracha ketchup, sour cream • 14

THE QUICK BITE

SERVED WITH YOUR CHOICE OF FRENCH FRIES, POTATO CHIPS OR SALAD
SWEET POTATO FRIES $3 CAJUN FRIES $2

BOURBON BBQ BACON SANDWICH
8 oz certified Angus beef patty or grilled chicken breast, bacon, cheddar, honey bourbon BBQ • 18

SMASHBURGER
8 oz certified angus beef patty, cheddar and American cheese, caramelized onions, mushrooms, house A1 sauce • 18

BACON RANCH TENDER WRAP
Crispy chicken tenders, bacon, cheddar cheese, lettuce, tomato, ranch dressing • 16

GRILLED CHICKEN CAESAR WRAP
Grilled chicken, romaine, Caesar dressing, shaved parmesan cheese flour tortilla wrap • 16

FRIED CHICKEN SANDWICH
Fried chicken breast, pickles, mayo, potato roll • 16

SHRIMP TACOS
Cajun spiced shrimp, shredded lettuce, mango salsa, chipotle aioli • 18

FISH SANDWICH
Battered wild caught haddock, brioche bun, tartar sauce • 19

LOBSTER ROLL LOCAL
A New England tradition...fresh Maine lobster salad, served on a grilled brioche roll • MARKET

FARM FRESH
We Support our Local Farmer

SOUP & SALAD

NEW ENGLAND CLAM CHOWDER LOCAL
Local hand shucked clams, bacon, potatoes, creamy broth • 10

CLASSIC CAESAR
Romaine, Parmesan, herb croutons, house made dressing • 13

BABY GREENS SALAD
Baby field greens, cucumbers, tomatoes, red onion, choice of dressing • 13

TUNA POKE SALAD
Baby spinach, gochujang marinated ahi tuna, cucumber, sliced avocado, radishes, edamame, honey ginger dressing • 19

SPINACH SALAD
Baby spinach, blueberries, strawberries, candied walnuts, red onion, feta cheese, balsamic dressing • 15

* ADD TO ANY SALAD -GRILLED OR BLACKENED-
CHICKEN $8, STEAK $15, SHRIMP $13, LOBSTER SALAD MARKET, SALMON $13

FLATBREADS

MARGHERITA PIZZA
Garlic oil, tomatoes, fresh mozzarella, fresh basil, balsamic glaze • 15

PROSCIUTTO
Strawberry fig jam, fresh mozzarella, prosciutto, baby arugula, olive oil drizzle • 16

PEPPERONI
Pizza sauce, mozzarella blend, pepperoni • 15

THE MAIN DISH

FLAT IRON AU POIVRE
8 oz pepper crusted flat iron steak, Dijon cream demi glaze, mashed potatoes, vegetable of the day • 32

BBQ ½ CHICKEN
Bone-in ½ chicken, honey bourbon BBQ sauce, mashed potatoes, vegetable of the day • 25

SHRIMP & LOBSTER RAVIOLI
Lobster raviolis, 3 jumbo sautéed shrimp, lemon white wine butter sauce, baby spinach, grape tomatoes • 40

SNOW CRAB CLUSTERS
½ Lb or full lb snow crab cluster, clarified butter, basmati rice, vegetable of the day • 30/45

FISH & CHIPS LOCAL
Hand battered, wild caught haddock, french fries & house made slaw • 27

MEDITERRANEAN SALMON
Grape tomato, caper, spinach, artichokes hearts, lemon white wine butter sauce, feta cheese, linguine pasta • 29

LINGUINE AND CLAM SAUCE
5 Local littlenecks, fresh chopped clams, choice of red sauce or white wine butter sauce, linguine • 28

BAKED HADDOCK
Ritz crumb topping, basmati rice, seasonal vegetable • 27

* WE ADVISE EATING RAW OR UNDER COOKED MEAT, POULTRY, OR SEAFOOD POSES A THREAT TO YOUR HEALTH BEFORE PLACING YOUR ORDER, PLEASE INFORM YOUR SERVER IF A PERSON IN YOUR PARTY HAS A FOOD ALLERGY. 20% GRATUITY ADDED TO PARTIES 8 OR MORE. PRICING SUBJECT TO CHANGE

THAMES WATERSIDE
B A R & G R I L L

WINE LIST

WHITE & BLUSH

	BTL.	GLS.
Chardonnay, Kendall-Jackson, "VR"	$27.05	$8.50
Chardonnay, Mezzacorona	$20.06	$7.00
Chardonnay, Bonterra	$25.06	$7.50
Pinot Grigio, Mezzacorona	$20.07	$7.00
Pinot Grigio, Santa Margherita	$42.06	$11.50
Sauvignon Blanc, Geyser Peak	$26.06	$8.00
White Zinfandel, Beringer	$18.07	$6.50
Riesling, Hogue Cellars	$21.06	$7.00

RED

Merlot, Blackstone	$22.06	$7.50
Merlot, Mezzacorona	$20.06	$7.00
Merlot, Tangley Oaks	$28.06	$8.50
Cabernet Sauvignon, Geyser Peak	$29.05	$8.00
Cabernet Sauvignon, Mezzacorona	$24.06	$7.00
Cabernet Sauvignon, Ray's Station	$27.05	$7.50
Shiraz, Black Opal	$24.06	$7.00
Shiraz, Greg Norman Estates	$30.06	$9.00
Pinot Noir, Mezzacorona	$24.06	$7.00
Pinot Noir, Estancia	$29.06	$9.50
Pinot Noir, Wild Horse	$42.06	
Chianti Classico, Quercetto	$27.06	$7.50

INTERESTING REDS

Sangiovese/Cabernet/Merlot, Banfi, Centine	$8.50
Cabernet/Sangiovese, Banfi, Col di Sasso	$8.00

SPARKLING

Brut, Korbel	$28.00
Moet & Chandon	$70.00

THAMES WATERSIDE SPECIAL SELECTION

BEER LIST

DRAFT

Samuel Adams Boston Lager

Samuel Adams Seasonal

Newport Storm Hurricane Amber Ale

Newport Storm Blueberry

Miller Lite

Harpoon I.P.A.

Newcastle Brown Ale

Guinness Stout

Blue Moon

Bass Ale

Stella Artois

* Ask your server about special additions

BOTTLES

Sam Adams Light

Miller Lite

Corona Extra

Corona Light

Budweiser

Bud Light

Coors Light

Heineken

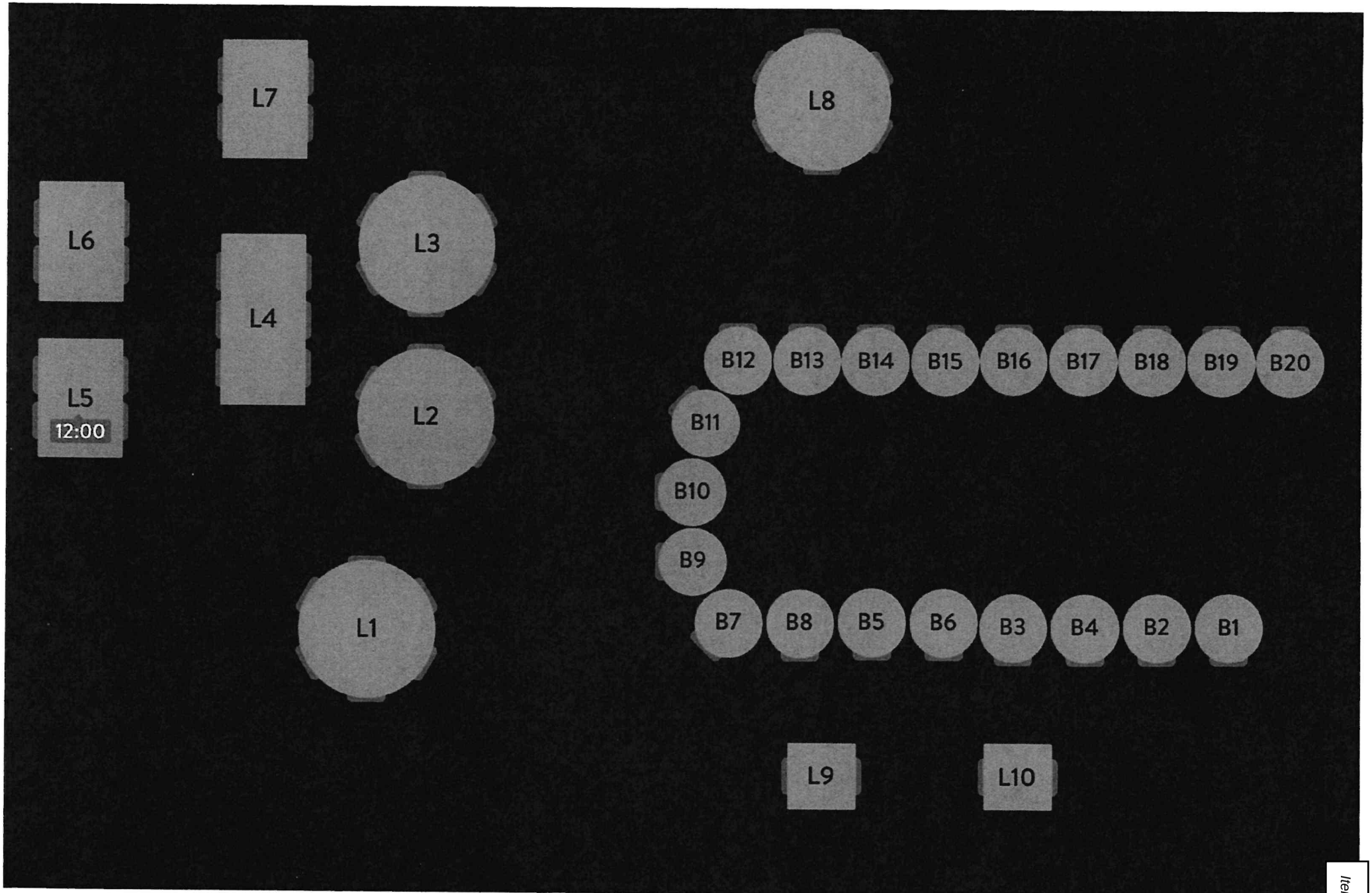
L7
L8
L6
L3
L4
L5
12:00
L2
B12
B13
B14
B15
B16
B17
B18
B19
B20
B11
B10
B9
L1
B7
B8
B5
B6
B3
B4
B2
B1
L9
L10

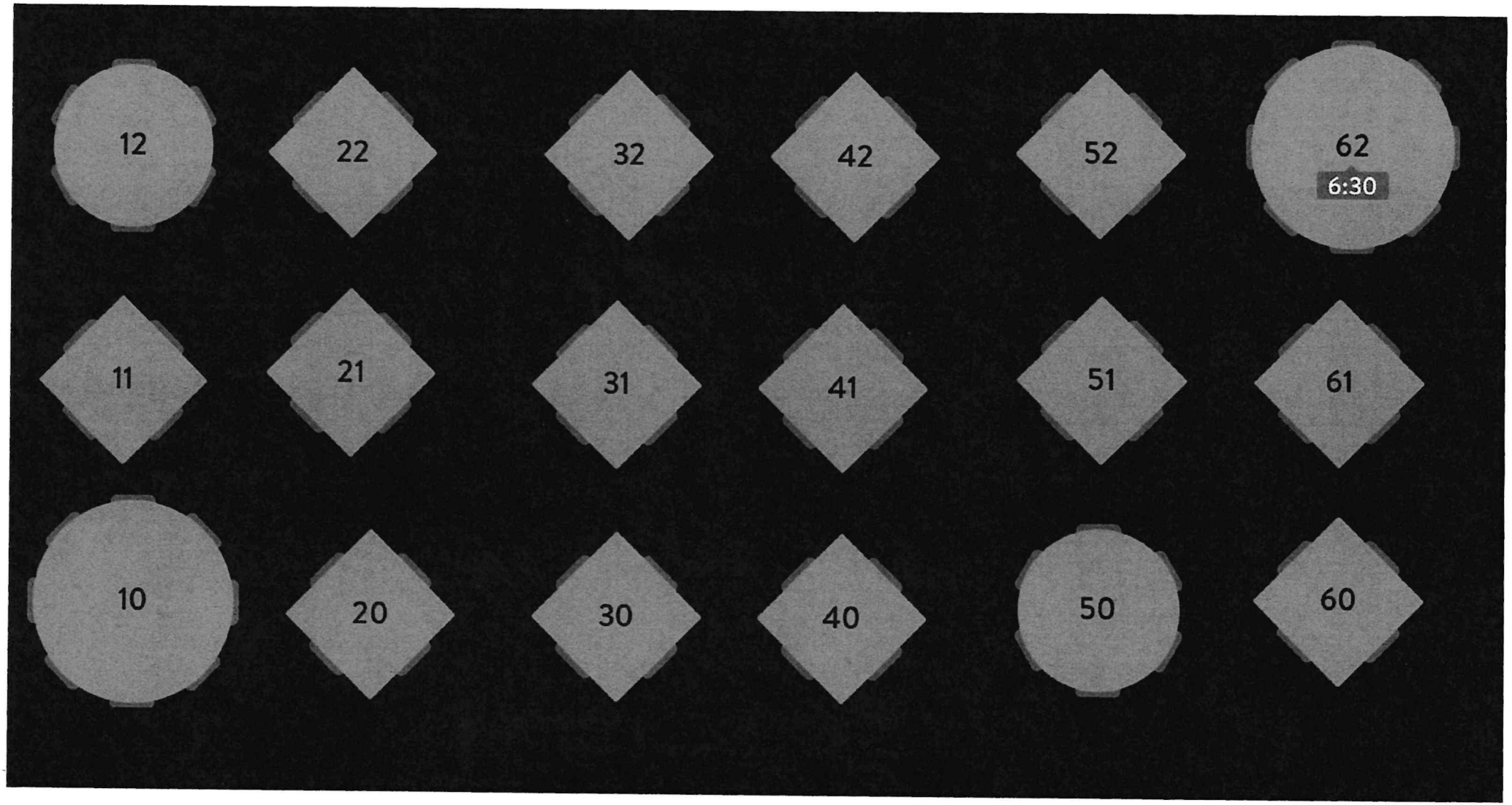
12
22
32
42
52
62
6:30
11
21
31
41
51
61
10
20
30
40
50
60

THAMES WATERSIDE UPSTAIRS FLOOR PLAN

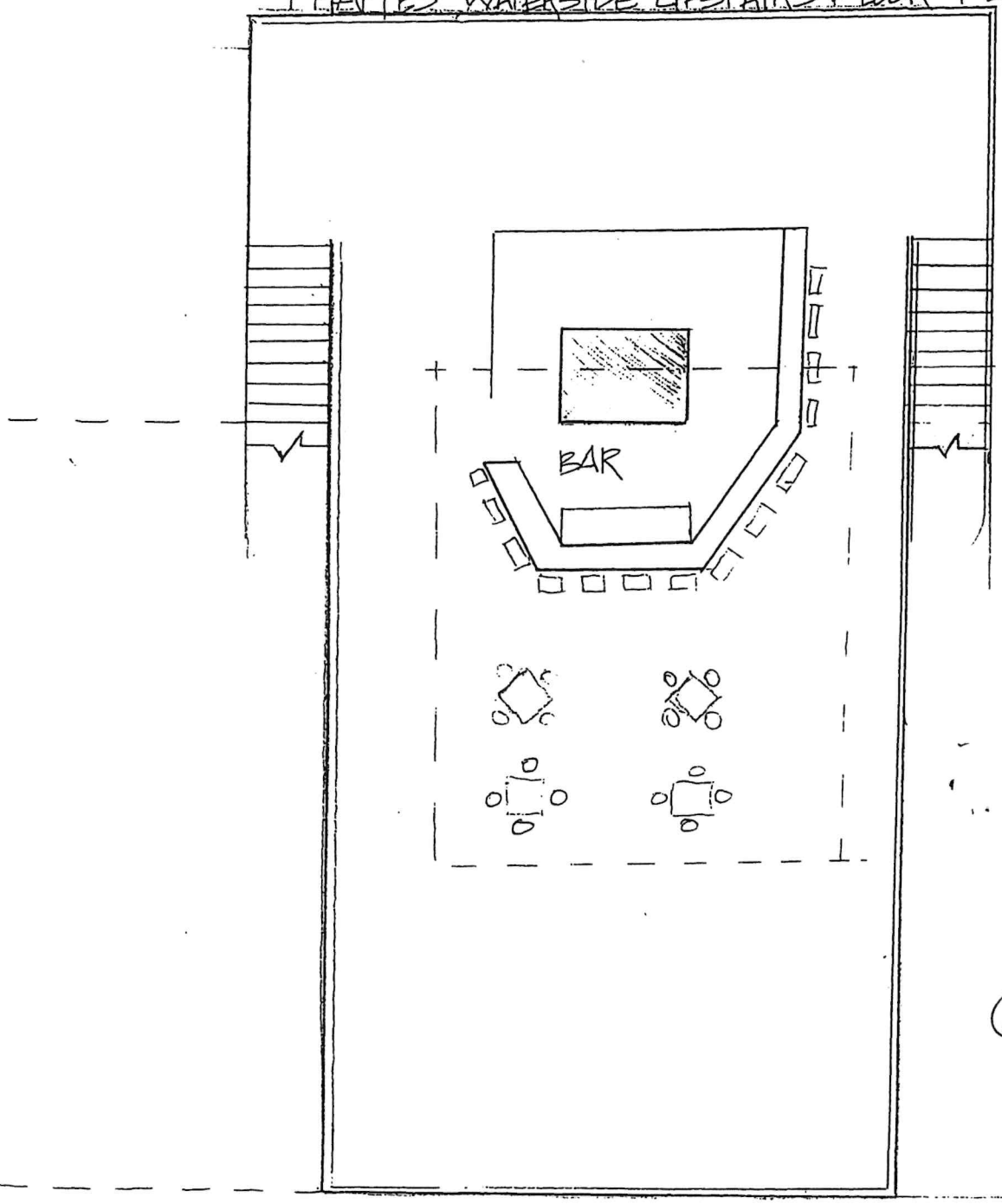

EC

10/19/23

Pamela Hto Rec. 1.2010.

LICENSE REQUEST: **BV INTOXICATING BEVERAGE LICENSE RENEWAL**
EXPIRES: DECEMBER 1, 2024

PETITION TO THE TOWN COUNCIL

To the Honorable Town Council of the Town of Bristol:
The undersigned hereby respectfully requests of your Honorable Body to be granted a

BV INTOXICATING BEVERAGE LICENSE RENEWAL

NAME OF ESTABLISHMENT: The Franklin

ADDRESS: 195 Franklin St.

APPLICANT NAME: David Fierabend

HOURS OF OPERATION: 7am - 10pm

Fee for License: $1300 per year plus advertising costs
Victualling License: $75 per year
(Payable after Council approves the license.)

Please attend the Council Meeting on:
November 15, 2023

PETITION MUST BE RETURNED BY: October 19, 2023

Petition to applicant mailed:
September 23, 2023

Date Returned: 10/19/23

*SIGNATURE: [signature]
NAME: David Fierabend
ADDRESS:
TOWN:
DATE OF BI
BUSINESS T
HOME TELE
EMAIL: joh

TOWN COUNCIL
NOV 15 2023
MEETING

TAX STAMP

TO BE USED BY FINANCE DEPARTMENT

*BY SIGNING THIS PETITION, I CONSENT TO EXAMINATION AND RELEASE OF RECORDS AND INFORMATION REGARDING MY BACKGROUND, INCLUDING POLICE RECORDS, EDUCATIONAL INFORMATION, RESIDENCE RECORDS, AND ANY COURT RECORDS.

the FRANLKIN

(proposed menu)

- Roasted beet salad $16
- Cheese Plate $ 22
- Charcuterie Plate $24
- Chicken Liver Mousse $18
- Steak Tartare $20
- Shrimp Cocktail $18
- Curry Mussels $21
- Steak Frites $28
- Lobster Ravioli $24
- Chocolate Cake $8

FURNITURE PLAN
SCALE: 1/8" = 1'-0"

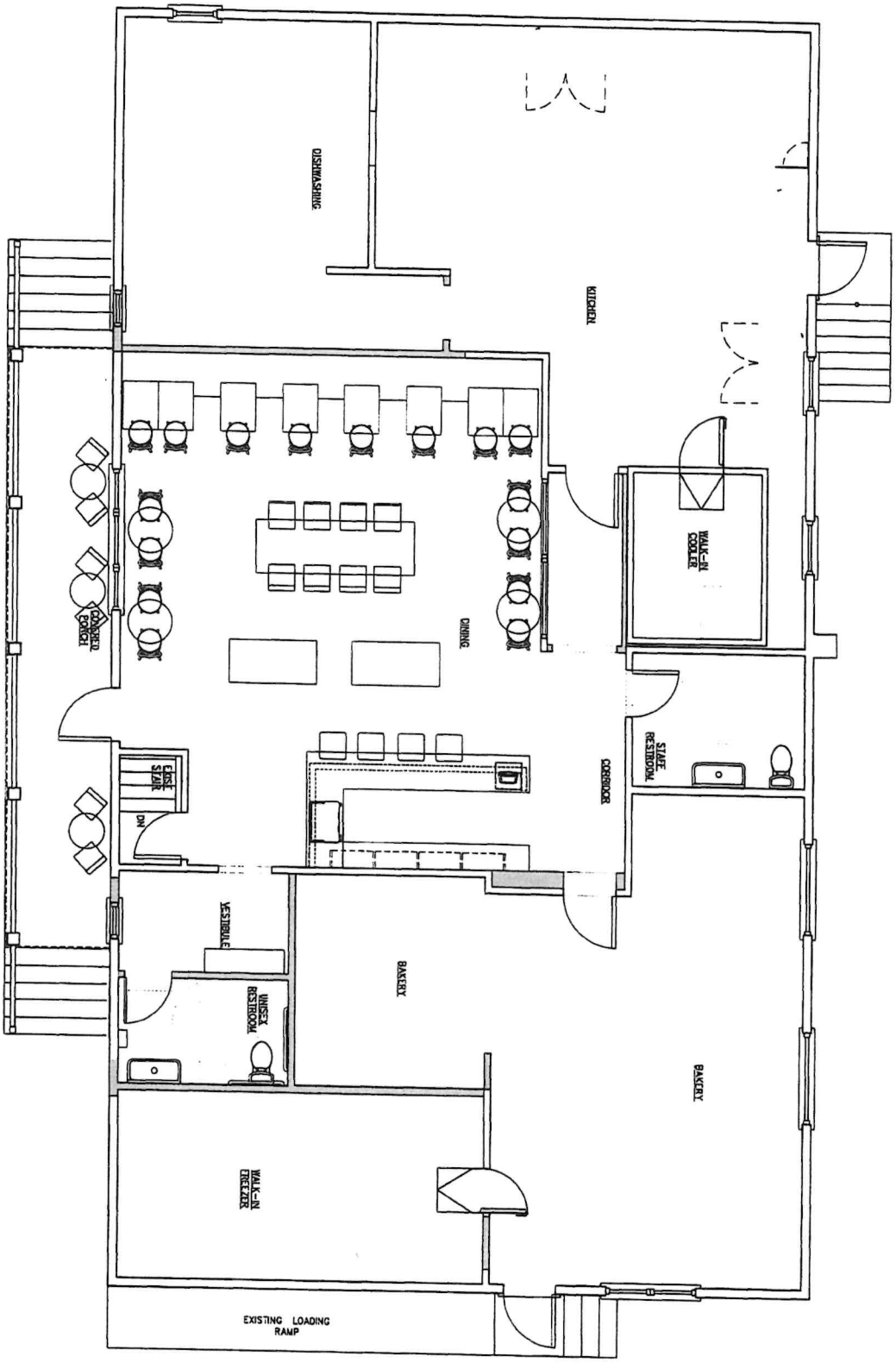

ID4.0

DATE: AUGUST 2023
DRAWN BY:
SCALE:
DESCRIPTION:
APPROVED BY:
DATE:

195 FRANKLIN STREET
BRISTOL, RI 02809

Copyright 2016 Groundswell Design Group, Inc

Item E1.

LICENSE REQUEST: **BV INTOXICATING BEVERAGE LICENSE RENEWAL**
EXPIRES: DECEMBER 1, 2024

PETITION TO THE TOWN COUNCIL

To the Honorable Town Council of the Town of Bristol:
The undersigned hereby respectfully requests of your Honorable Body
to be granted a

BV INTOXICATING BEVERAGE LICENSE RENEWAL

NAME OF ESTABLISHMENT: Wood Street CAFe

ADDRESS: 240 1/2 wood ST
Bristol RI 02809

APPLICANT NAME: SEBASTIAN J Wordell

HOURS OF OPERATION: 3:00 pm — 1:00 AM

Fee for License: $1300 per year plus advertising costs
Victualling License: $75 per year
(Payable after Council approves the license.)

Please attend the Council
Meeting on:
November 15, 2023

PETITION MUST BE RETURNED
BY: October 19, 2023

Petition to applicant mailed:
September 23, 2023

Date Returned: _____

*SIGNATURE: Sebastian J Wordell
NAME: SEBASTIAN J Wordell
ADDRESS: _
TOWN: _
DATE OF BIR
BUSINESS TE
HOME TELEF
EMAIL: S

2023 OCT 20 PM 12:30

TOWN COUNCIL
NOV 15 2023
MEETING

TAX STAMP

TO BE USED BY FINANCE DEPARTMENT

*BY SIGNING THIS PETITION, I CONSENT TO EXAMINATION AND RELEASE OF RECORDS AND INFORMATION REGARDING MY BACKGROUND, INCLUDING POLICE RECORDS, EDUCATIONAL INFORMATION, RESIDENCE RECORDS, AND ANY COURT RECORDS.

100 PROOF

WOOD STREET CAFE

EST. 1923 • BRISTOL, RI

Oldest Family-Owned Liquor Establishment in Rhode Island

APPETIZERS

House Chips 5

French Fries 4.50

Sweet Potato Fries 5.50

Onion Rings 5.75

Mozzarella Sticks 7.50

Cheese Fries and Bacon ... 10.75

Quesadilla 9.75
Chicken or Beef

Jalapeno Poppers 7.50

Nacho Supreme 10.75
Three Cheese, Lettuce, Tomatoes, Jalapenos, Red Onion
Add Chicken or Beef +2.00

SANDWICHES

ALL SANDWICHES SERVED WITH FRENCH FRIES AND A PICKLE

Hamburger 9.50
Add Cheese, Mushrooms, or Bacon(.50)

Veggie Burger 9.50

Chourico..... 10

Grilled Chicken Sandwich ... 10
Regular, Buffalo or Blackened

Eggplant Parmesan 10

Chicken Parmesan 10

Italian Grinder 10

Italian Sausage Grinder 10
Sweet or Hot with Onions & Peppers

WINGS & TENDERS

Chicken Wings (8) 9.75
Choice of: Teriyaki, House, Buffalo, BBQ, Honey Garlic, Golden Gloves, Asian or Parmesan Garlic

Chicken Tenders (5) 9.75
Choice of: Blue Cheese, Ranch, Honey Mustard, BBQ, Honey Garlic, Sweet Chili or Marinara Sauce

PIZZA

The Italian ... 14
Red sauce, mozzarella, parmesan cheese, pepperoni, fresh oregano

The Sicilian ... 14
Shrimp scampi, mozzarella, parmesan cheese, chopped tomatoes, fresh parsley

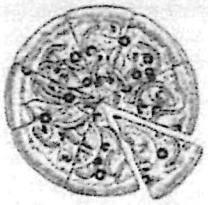

The Buffalo ... 14
Red sauce, grilled buffalo chicken, mozzarella cheese, blue cheese drizzle, fresh scallions

The Napolitano ... 14
Red sauce, eggplant, mozzarella, ricotta cheese, basil

Consumption of raw or under-cooked foods of animal origin will increase your risk of food borne illness. Consumers who are vulnerable to food borne illness should only eat food from animals thoroughly cooked. It is the consumer's responsibility to notify staff of any food allergies prior to ordering

Item E1.

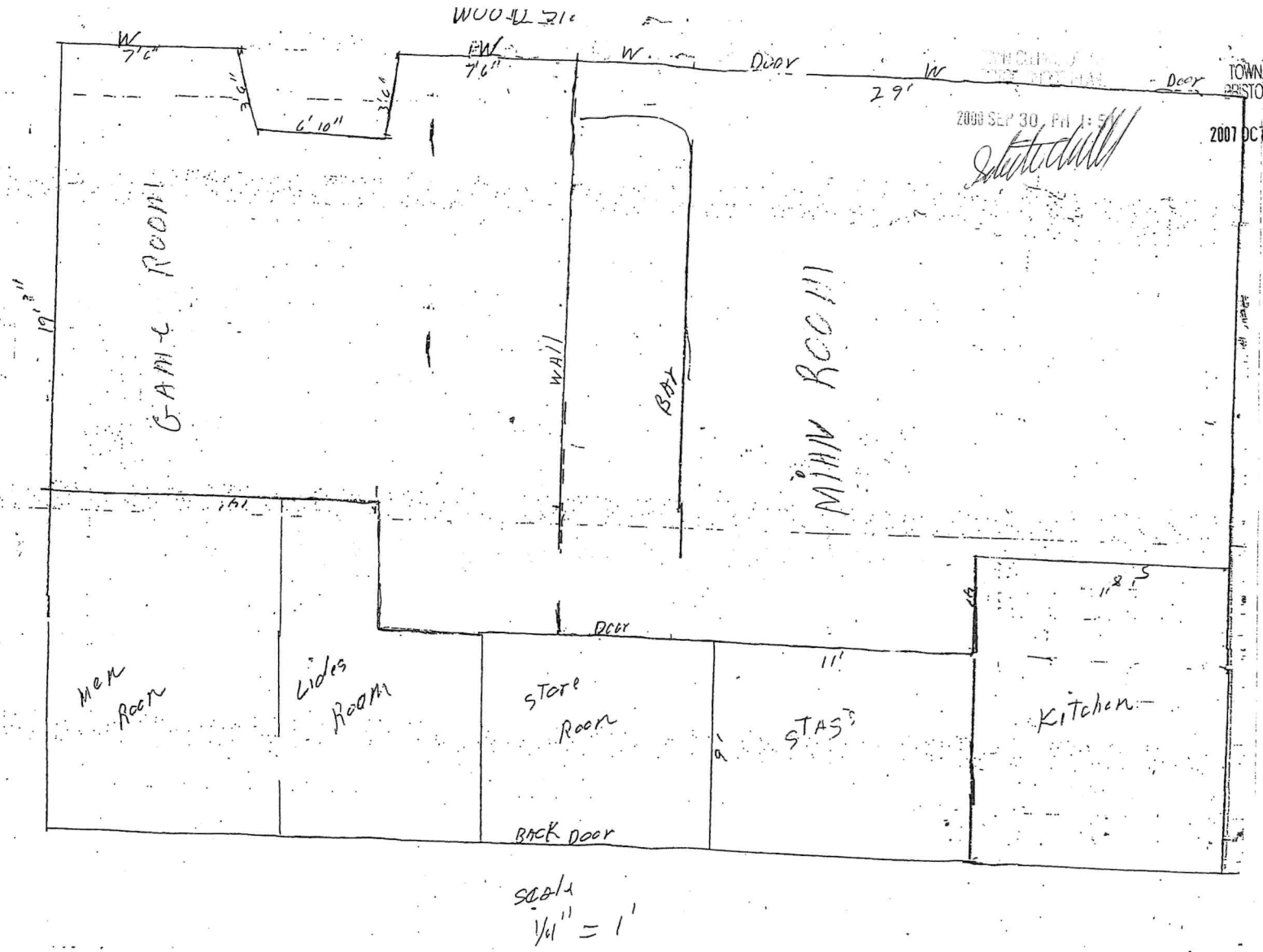

scale
1/4" = 1'

TOWN CLERK'S OFFICE
BRISTOL, RHODE ISLAND
2007 OCT -4 PM 1:29
2008 SEP 30 PM 1:5

10/4/07
S.J.K.

LICENSE REQUEST: **BV LTD. INTOXICATING BEVERAGE LICENSE RENEWAL**
EXPIRES: DECEMBER 1, 2024

PETITION TO THE TOWN COUNCIL

To the Honorable Town Council of the Town of Bristol:
The undersigned hereby respectfully requests of your Honorable Body to be granted a

BV LTD INTOXICATING BEVERAGE LICENSE RENEWAL

NAME OF ESTABLISHMENT: Basil & Bunny

ADDRESS: 500 Wood Street unit 215

APPLICANT NAME: Lyslie Medeiros

HOURS OF OPERATION: 12-9pm

Fee for License: $500 per year plus advertising costs.
Victualling License: $75 per year.
(Payable after Council approves the license.)

Please attend the Council Meeting on:
November 15, 2023

PETITION MUST BE RETURNED BY October 19, 2023

Petition to applicant mailed:
September 23, 2023

Date Returned: _____

*SIGNATURE: _____
NAME: Lyslie Medeiros
ADDRESS: _____
TOWN: _____
DATE OF BIR
BUSINESS TE
HOME TELEP
EMAIL: Bas

TOWN COUNCIL
NOV 15 2023
MEETING

TAX STAMP

TO BE USED BY FINANCE DEPARTMENT

*BY SIGNING THIS PETITION, I CONSENT TO EXAMINATION AND RELEASE OF RECORDS AND INFORMATION REGARDING MY BACKGROUND, INCLUDING POLICE RECORDS, EDUCATIONAL INFORMATION, RESIDENCE RECORDS, AND ANY COURT RECORDS.

BURGERS

SUB ANY BURGER FOR A HOUSE BURGER OR SWAP HOUSE BURGER FOR IMPOSSIBLE +$3

Bunny Mak $12

Two house-made bean and mushroom patties, cheeze, lettuce, onions, pickles, fancy sauce on a double decker bun (Contains Wheat, Soy, Sesame, GF Avail)

Bunny Blake $13

Seasoned Impossible patty, cheeze, lettuce, tomato, onions, pickles, bunny sauce on a brioche bun (Contains Wheat, Soy, GF Avail)

Bunny Bacon Ranch $12

Two house-made bean and mushroom patties, maple tempeh bacon, cheeze, lettuce, onions, pickles, ranch on a double decker bun (Contains Wheat, Soy, Sesame, GF Avail)

Bacon Hopper $14

Seasoned Impossible patty, maple tempeh bacon, cheeze, lettuce, tomato, crispy onions, pickles, ketchup, mayo on a brioche bun (Contains Wheat, Soy, GF Avail)

Jalapeno Hoppper $14

Seasoned Impossible patty, jalapenos, cashew nacho cheeze, cheeze, lettuce, tomato, cripsy onion, ranch on a brioche bun (Contains Wheat, Soy, Cashew, GF Avail)

Crab Rangoon Burger $15

Seasoned Impossible patty, cheeze, scallion cashew cream cheeze, slaw, crispy wontons, lettuce, ducky sauce on a brioche bun (Contains Wheat, Soy, Cashew)

Impossible Bunny Cheezesteak $14

Seasoned Impossible grounds grilled with onions, peppers, cashew nacho cheeze, seasonal bbq, ranch on a sub roll (Contains What, Soy Sesame, Cashew, GF Avail)

ADD ONS

Avocado	$2
Cashew Nacho Cheeze	$2
GF Buns or Wraps	$2
Rice Paper Bacon	$2
Tempeh Bacon	$2

CHICKY

HOUSE SEITAN CHICKY MADE FROM WHEAT PROTEIN & CHICKPEAS

Buff Bunny $13

Crispy chicky seitan with lettuce, tomato, slaw, buffalo sauce, ranch on a brioche bun or wrap (Contains Wheat, Soy)

Chicky Bunny $13

Crispy chicky seitan with lettuce, tomato, garlic dill pickles, bunny sauce on a brioche bun or wrap (Contains Wheat, Soy)

Nashville Hot Chicky $15

Crispy chicky seitan with lettuce, slaw, jalapenos, bread & butter pickles, hot hunny, mayo, nashville sauce on a brioche bun or wrap (Contains Wheat, Soy)

Backyard BBQ Chicky $13

Crispy chicky seitan with slaw, crispy onions, pickles, seasonal bbq, mayo on a brioche bun or wrap (Contains Wheat, Soy)

SALAD

Hunny Crispy Chicky $14

Crispy chicky seitan strips, greens, tomato, avocado, red onion, shredded cheeze, hunny mustard on a wrap or as a salad (Contains Wheat, Soy)

Avocado Greens $14

Seasoned tofu, greens, cabbage, tomato, avocado, red onion, lime, tortilla chips, spicy cashew dressing as a salad or wrap (Contains Wheat, Soy, Cashew, GF Avail)

GRAINBOWLS

Chimichurri Cauliflower Burrito Bowl $15

Roasted cauliflower and sweet potato, black beans, garlicky kale, brown rice, green onions chimichurri sauce and chipotle aioli (Contains Soy) add Avocado +$2

Korean Ooo-Mami Bowl $15

Gochujang spiced tofu, garlicky kale, avocado, brown rice, local kimchi, green onions, sesame seeds, sweet soy ginger dressing and garlic aioli (Contains Soy, Sesame)

SIDES

Hand Cut Fries $4-6

Cheezy Bunny Fries $9

Hand cut fries with cashew nacho cheeze, green onions, red onion microgreens (Contains Cashew)

B&B Nachos $14

House Tortillas with cashew nacho cheeze, black beans, seitan chorizo, avocado, tomato, jalapenos, red onions, green onions, micro-greens, garlic aioli (Contains Soy, Wheat, Make it GF sub tempeh for chorizo)

Sweet Potato Tater Puffs $6

Mac & Cheeze $8.5-$12.5

Sweet Potato Chipotle Chili $6- $8

House chili topped with cashew cheeze & chives (Contains Cashews)

Popcorn Chicky $10

Mini poppable bites of our crispy seitan chicky (Contains Wheat)

Side Salad $6

SIDE SAUCES

Bunny Sauce (Herb, Chili, Zesty)
Buffalo (Classic with some spice)
BBQ (Classic Brown Sugar)
Chipotle Aioli (Little Chipotle Little Aioli)
Fancy (Think Thousand Island)
Garlic Aioli (Garlic & Lemon)
Hunny Mustard (Your new obsession)
Nashville Hot (If you like spice)
Ranch (You know and love her)
Spicy Cashew (Flavorful & Spicy)

VARIOUS DESSERTS

Our food is kosher certified free of all dairy and animal products Please let us know if you have any food allergies

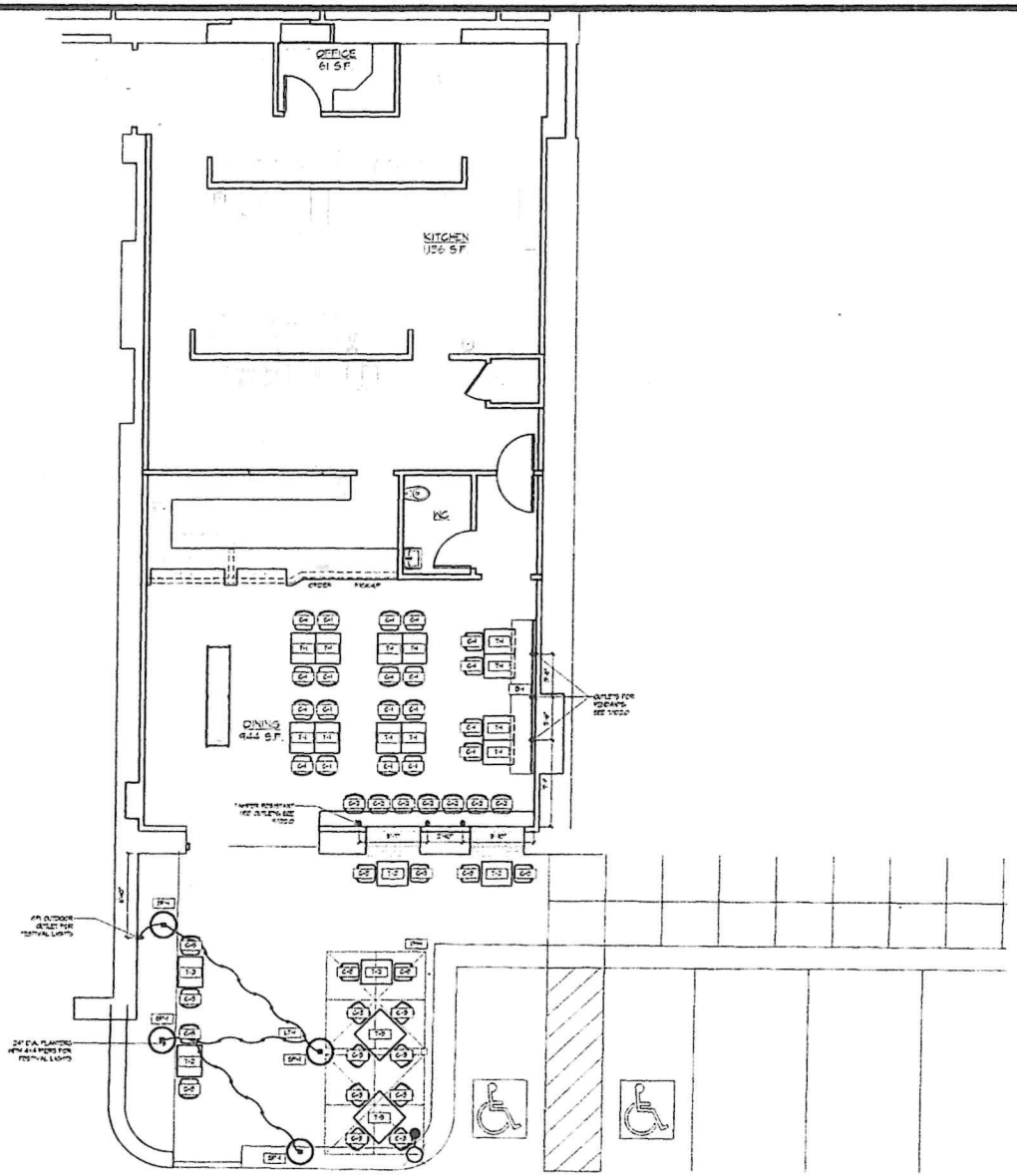

FURNITURE PLAN
SCALE: 1/4" = 1'-0"

DRAWING NOTES:

1. DRAWINGS ARE NOT TO BE SCALED. ALL WORK, LINES AND LEVELS SHALL BE LAID OUT BY WRITTEN DIMENSIONS ARE FROM FACE OF FINISH. ANY DEVIATIONS SHALL BE BROUGHT TO THE ATTENTION OF THE DESIGNER/OWNER IMMEDIATELY. ALL DEVIATIONS SHALL BE CORRECTED BY THE CONTRACTOR BEFORE THEY BEGIN THEIR PORTION OF THE WORK. START OF WORK INDICATES ACCEPTANCE OF CONDITIONS.
2. THE GENERAL CONTRACTOR MUST FIELD VERIFY ALL DIMENSIONS AND CONDITIONS PRIOR TO THE BEGINNING OF ANY WORK. NOTIFY THE DESIGNER OR ENGINEER REGARDING ANY DISCREPANCIES.
3. ALL DIMENSIONS INDICATED ARE FINISH TO FINISH UNLESS NOTED OTHERWISE.

SEATING COUNT

INDOOR	51
OUTDOOR	18
TOTAL	69

LIBBY SLADER
INTERIOR
460 Harris Ave, Unit 303
Providence, RI 02909
phone 401 273 2690
libbyslader.com

ARCHITECT

STAMP

PROJECT:
BASIL & BUNNY
BRISTOL, RI

ISSUED FOR

NO	DESCRIPTION	DATE
1	90% SET	11-1-2
2	CONSTRUCTION SET	11-24-2
3		

REVISIONS

NO	DESCRIPTION	DATE
1		
2	SEATING PLAN	01-17-22
3		

DRAWING TITLE:
FURNITURE PLAN

DESIGN BY: LS
DRAWN BY: JS
SCALE: AS NOTED
DATE: 11-11-2021

ID 1.4

Item E1.

LICENSE REQUEST: **BV LTD. INTOXICATING BEVERAGE LICENSE RENEWAL**
EXPIRES: DECEMBER 1, 2024

PETITION TO THE TOWN COUNCIL

To the Honorable Town Council of the Town of Bristol:
The undersigned hereby respectfully requests of your Honorable Body to be granted a

BV LTD INTOXICATING BEVERAGE LICENSE RENEWAL

NAME OF ESTABLISHMENT: Pio's Pizzeria

ADDRESS: 381 Metacom Ave

APPLICANT NAME: Mark Micaelemi

HOURS OF OPERATION: 11:00 To 10pm

Fee for License: $500 per year plus advertising costs.
Victualling License: $75 per year.
(Payable after Council approves the license.)

Please attend the Council Meeting on:
November 15, 2023

PETITION MUST BE RETURNED BY October 19, 2023

Petition to applicant mailed:
September 23, 2023

Date Returned: _____

*SIGNATURE: Mark Michelotti

NAME: MARK MICHELETTI

ADDRESS: _____

TOWN: _____

DATE OF BI

BUSINESS T

HOME TELE

EMAIL:

TOWN COUNCIL
NOV 15 2023
MEETING

TAX STAMP

TO BE USED BY FINANCE DEPARTMENT

*BY SIGNING THIS PETITION, I CONSENT TO EXAMINATION AND RELEASE OF RECORDS AND INFORMATION REGARDING MY BACKGROUND, INCLUDING POLICE RECORDS, EDUCATIONAL INFORMATION, RESIDENCE RECORDS, AND ANY COURT RECORDS.

Rist

APPETIZERS

MOZZARELLA STICKS	8.89
ONION RINGS	7.95
FRIES	5.95
CHICKEN WINGS PLAIN/BUFF/BBQ	12.95
FRIED RAVS	9,95
JALAPENO POPPERS	10.95
FRIED MAC CHEESE	9.95
CHICKEN TENDERS PLAIN/BUFF/BBQ	8.95

SALADS

CAESAR	11.95
MIXED GREEN SALAD	11.95
ANTIPASTO SALAD	12.95
GARDEN SALAD	7.95

SANDWICHES

ITALIAN GRINDER	7.95	12.95
TUNA BLT	7.95	12.95
TURKEY SUB	7.95	11.95
IMPORTED HAM SAND	7.97	10.95
MEATBALL SUB	8.95	11.95
CHICKEN PARM	8.98	11.95
EGGPLANT PARM	7.95	11.95
STEAK CHEESE	9.95	13.95
CAPRESE SANDWICH	9.95	13.95
THE PARMA	10.95	13.95

CALZONES

CHICKEN PARM, EGGPLANT, ITALIAN, BBQ CHICKEN, BUFFALO CHICKEN , MEATBALL , SPINACH — 13.95

PIZZA

THE CLASSIC PIZZA	11.95	16.95
THE POMODORO	12.95	20.95
THE BIG DADDY	13.95	22.95
THE KATIE	13.95	22.95
THE BUFFALO CHICKEN PIZZA	12.95	20.95
THE BBQ CHICKEN PIZZA	12.95	20.95
THE PIO	13.95	22.95
TOPPINGS	2.95	3.95

PEPPERONI, MEATBALL, SAUSAGE, CHICKEN, OLIVES, PEPPERS, ONIONS, MUSHROOMS, BANANA PEPPERS, SPINACH, CHOURICO

DRINKS

SODA COKE, DIET COKE , SPRITE , GINGER ALE	3
LOCAL BEER PIVITAL BREWING, TWELVE GUNS, ETS	6.65
ITALIAN WINE	9.95

Item E1.

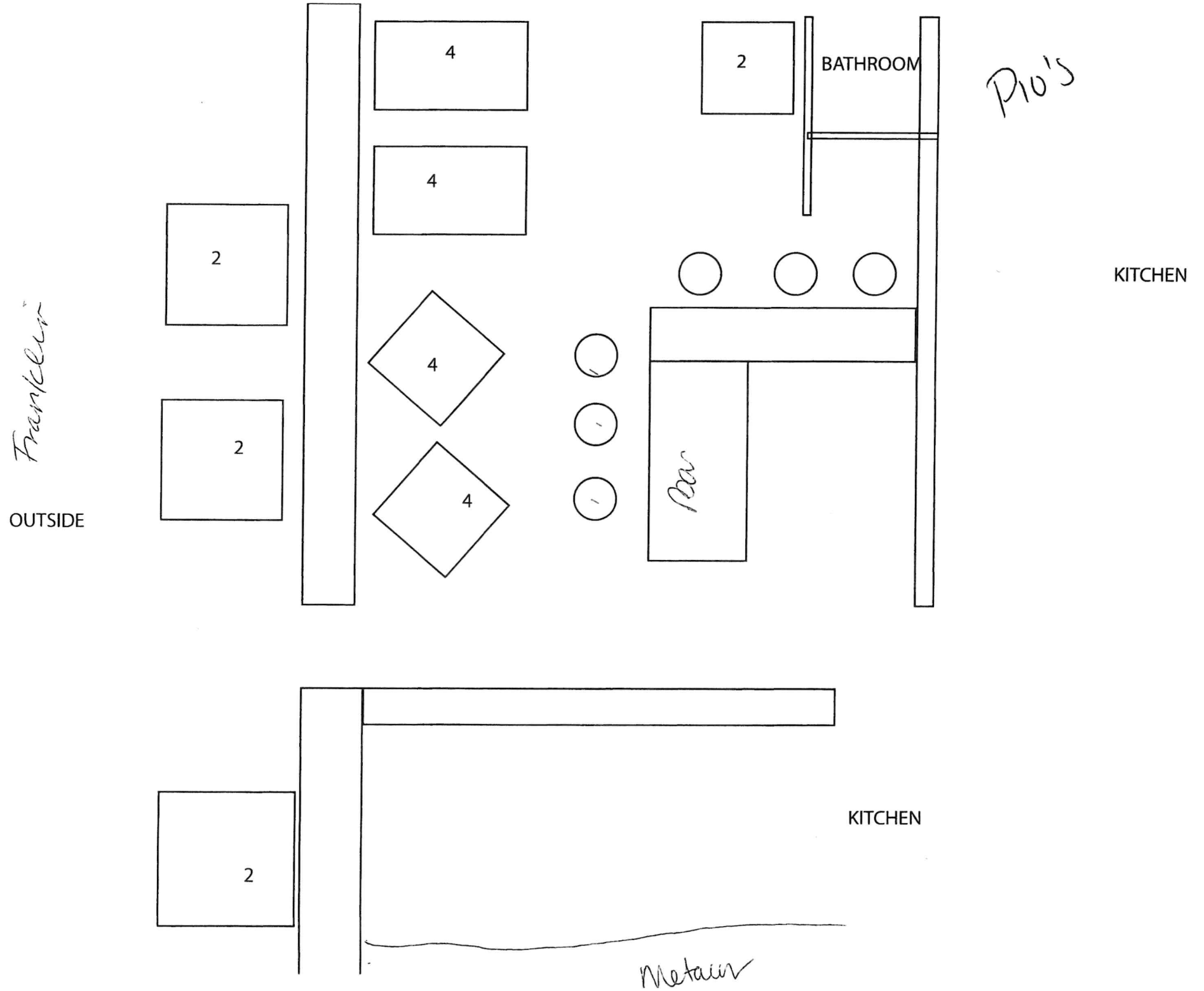

Item E1.

Item E1.

LICENSE REQUEST: **BV LTD. INTOXICATING BEVERAGE LICENSE RENEWAL**
EXPIRES: DECEMBER 1, 2024

PETITION TO THE TOWN COUNCIL

To the Honorable Town Council of the Town of Bristol:
The undersigned hereby respectfully requests of your Honorable Body to be granted a

BV LTD INTOXICATING BEVERAGE LICENSE RENEWAL

NAME OF ESTABLISHMENT: Pizza Wave Bristol Inc.

ADDRESS: 400 Metacom Avenue

APPLICANT NAME: Anastasios J. Barakos

HOURS OF OPERATION: 11:30 Am - 9:00pm Sunday-Thursday
11:30 Am - 10:00 pm Friday & Saturday

Fee for License: $500 per year plus advertising costs.
Victualling License: $75 per year.
(Payable after Council approves the license.)

Please attend the Council Meeting on:
November 15, 2023

PETITION MUST BE RETURNED BY October 19, 2023

Petition to applicant mailed:
September 23, 2023

Date Returned: _____

*SIGNATURE: _____
NAME: Anastasios J. Barakos
ADDRESS:
TOWN: B
DATE OF B
BUSINESS T
HOME TEL
EMAIL: P

2023 OCT 17

TOWN COUNCIL
NOV 15 2023
MEETING

TAX STAMP

TO BE USED BY FINANCE DEPARTMENT

*BY SIGNING THIS PETITION, I CONSENT TO EXAMINATION AND RELEASE OF RECORDS AND INFORMATION REGARDING MY BACKGROUND, INCLUDING POLICE RECORDS, EDUCATIONAL INFORMATION, RESIDENCE RECORDS, AND ANY COURT RECORDS.

APPETIZERS

QUESADILLA
Jack & cheddar cheeses, with salsa & sour cream 12
Add chicken, steak*, or pulled pork $4

POPCORN CHICKEN
Crispy chicken bites, choose dipping sauce: sweet & sour, honey mustard, or BBQ 12

FRIED MOZZARELLA
Breaded sticks, marinara for dipping 11

CHEESY CURLY FRIES
Seasoned fries, blended cheese sauce 11

ONION RINGS
Panko breaded sweet onions, house ranch dipping sauce 11

LOADED FRIES
Bacon, melted cheese,ranch dipping sauce: Small $11 Large $16
Add pulled pork or chili $4

TRUFFLE PARMESAN TOTS
Crispy potatoes, Parmesan, truffle oil 11

FISH TACOS
Mango habañero seared Mahi, slaw, pickled onion, jalapeno crema, corn tortillas 14

PRETZELS & BEER CHEESE
Warm Bavarian pretzel sticks, creamy beer cheese dip 10

WINGS
Choose smoked or plain: Buffalo, BBQ, sriracha glaze, sweet chili, citrus chipotle (six) 12 | (twelve) 19 | (twenty) 32

CALAMARI
Classic: crispy fried, fresh lemon & marinara $15
Sicilian: crispy fried, tossed with tomatoes, olives, banana peppers & garlic butter $16.50

CRISPY CHICKEN TENDERS
Served plain or tossed in Buffalo, BBQ, sriracha glaze, sweet chili, or citrus chipotle 13

ULTIMATE NACHOS
Melted cheese blend, tomatoes, black olives, pickled jalapeños, with salsa & sour cream 13
add pulled pork, chicken, chili, or avocado 3

CRISPY BRUSSELS
Bacon & Maple glazed sprouts 10

CARIBBEAN TENDERS
Crispy tenders, buffaque, mango salsa 14

STUFFIES
Portuguese sweet bread & chouriço stuffed Quahog clams
One 5 |Two 10

PORTUGUESE LITTLE NECKS
Chouriço, kale, beer & garlic butter broth 16

CLAM CAKES
Local clams, hand-made fritters, house tartar sauce ½OZ 8 | OZ 15

SOUPS & SALADS

NEW ENGLAND CLAM CHOWDER
Rich, creamy, full of clams
Cup 6.50 |Bowl 8 |Quart 14
add 3 Clam Cakes 4

BAKED FRENCH ONION SOUP
Bone broth, house croutons, melted Swiss (crock) 8

CHILI
House-made chili, melted cheese (crock) 9

SOUP OF THE DAY
Cup 5.50 |Bowl 7 |Quart 11

BURRATA & ARUGULA SALAD
Creamy burrata, arugula, house roasted tomato, red onion, balsamic glaze, EVOO 14

APPLE WALNUT SALAD
Sweetened cranberries, bleu cheese crumbles, sliced apples, toasted walnuts, mixed greens, apple cider vinaigrette 13.50

GARDEN SALAD
Cucumbers, tomatoes, red onions, pepperoncini pepper, mixed greens 9

TACO SALAD
Mexican beef, lettuce, tomato, black olives, cheddar jack cheese, salsa, sour cream, tortilla bowl 17

GREEK
Cucumbers, tomatoes, red onions, kalamata olives, feta cheese, pepperoncini pepper, mixed greens, Aegean dressing 12

LOBSTER & AVOCADO
Lobster salad, avocado, arugula MKT

WINTER KALE SALAD
Roasted winter squash, kale & mixed greens, crispy spiced garbanzos, shaved Parmesan, cucumber, red onion, tomato, hot honey-lemon dressing 14.50

BUFFALO CHICKEN SALAD
Wing sauce tossed crispy chicken tenderloins & bleu cheese crumbles over our garden salad 15.50

CAESAR SALAD
Chopped romaine, shaved Parmesan, garlic butter croutons, house Caesar dressing 10.50

SOUTHWEST COBB
Avocado, corn, bacon, tomatoes, red onion, mixed greens, Monterrey Jack & cheddar cheeses, house ranch dressing 14

Salads: add chicken 6 | add shrimp 10 | add salmon 10 | add steak* 10 | add crispy chicken 7 | add avocado 3

MARKET SANDWICHES

choose fries, house slaw or macaroni salad | sub curly fries, sweet potato fries, onion rings, or tots add 2 | gluten free bun add 2

MONTERREY CHICKEN
Grilled chicken breast, apple wood smoked bacon, mushrooms, melted jack cheddar, BBQ, lettuce, tomato, fresh roll 15

CRISPY FISH REUBEN
Beer battered local haddock, Swiss cheese, house slaw, tartar, fresh roll 15

MELTED SHORT RIB
Slow braised beef short rib, caramelized onions, 3 cheeses, beef jus 15

PULLED PORK & CARAMELIZED ONION
BBQ pork, caramelized onions, melted pepper jack cheese, fresh roll 14.50

HOT HONEY CRISPY CHICKEN
Spicy honey tossed chicken tenders, house slaw, fresh roll 15

FAJITA WRAP*
Grilled marinated steak tips* or chicken, peppers, onions, cheddar jack cheese, crema 15.50

RHODE ISLAND RIPPER
Hot oil fried hot dog, banana peppers, pickles, chopped onions & tomatoes, griddle toasted bun, melted cheddar jack cheese, chipotle crema 12

LOBSTER ROLL
A New England favorite, fresh Main lobster, buttered & grilled bun. Our famous Maine lobster atop a buttery roll MKT

HANDHELDS

choose fries, house slaw or macaroni salad | sub curly fries, sweet potato fries, onion rings, or tots add 2 | gluten free bun add 2

REUBEN
Corned beef, melted Swiss, sauerkraut, Russian dressing, grilled marble rye 15

TUNA MELT
House tuna salad, melted Swiss, grilled marble rye 14.50

CLASSIC GREEK GYRO
Beef or chicken, warm pita, lettuce, tomatoes, tzatziki 15

NATHAN'S GRILLED HOT DOGS
All beef grilled hot dog, griddled bun 9 | additional dogs 3 each

CRISPY FISH
Beer battered local haddock, lettuce, tomatoes, creamy remoulade, fresh roll 15

BUFFALO CHICKEN WRAP
Wing sauce tossed crispy chicken tenders, bleu cheese dressing, chopped romaine 14.50

TURKEY MELT
Grilled marble rye, melted American cheese, roast turkey, bacon, tomato, Russian dressing 14.50

CHICKEN CAESAR WRAP
Grilled chicken, chopped romaine, shredded Parmesan, croutons, house Caesar dressing 14.50

GRILLED CHICKEN & AVOCADO
Marinated chicken breast, avocado, lettuce, tomatoes, house ranch fresh roll 14.50

CLUB SANDWICH
Choose: avocado, oven roasted turkey, grilled chicken, or Cajun chicken with lettuce, tomatoes, apple wood bacon, mayo 15

•• BURGERS ••

CAJUN SURF & TURF BURGER*
8oz Certified Angus beef, Cajun seasoned grilled shrimp, garlic Dijon aioli, arugula 20

THE WAVE BURGER*
8oz Certified Angus beef burger, Swiss cheese, grilled onions, mushrooms, bacon, lettuce, tomatoes 16

EXTREME CHEESEBURGER*
8oz Certified Angus beef, bacon & cheese, between twin grilled cheese sandwiches 18

BBQ BACON WESTERN BURGER*
8oz Certified Angus beef, pepper jack cheese, bacon, crispy onion rings, BBQ sauce, lettuce, tomatoes 16.50

CLASSIC CHEESEBURGER*
8oz Certified Angus beef, cheese, lettuce, tomato, pickle 13.50
add bacon or avocado 2, add grilled onions or mushrooms 1

OUTLAW BURGER*
8oz Certified Angus beef, BBQ pulled pork, bacon, pepper jack cheese, house slaw 17.50

*We advise eating raw or under cooked meat, poultry, or seafood poses a threat to your health. Before placing your order, please inform your server if a person in your party has a food allergy.

SEAFOOD

SIMPLY GRILLED SALMON
Garlic butter, fresh lemon, choose 2 sides 23

BLACKENED SALMON
Pan seared blackened Atlantic salmon, mango salsa, choose 2 sides 24

NEW ENGLAND BAKED HADDOCK
Local haddock, butter cracker crumb topping, wine sauce, choose 2 sides 20
add seafood stuffing and Newburg sauce 5

BAKED STUFFED SHRIMP
Classic seafood stuffing over butterflied jumbo shrimp, choose 2 sides 23

SCAMPI
Garlic butter wine sauce, shrimp, tomatoes, shallots, linguine pasta 20

PORTUGUESE LITTLE NECKS
Local little necks, chourico, kale, garlic, butter, beer, linguine pasta 18

LOCAL FRIED SEAFOOD
served with house slaw, French fries, tartar sauce
HADDOCK 17 | SCALLOPS 28 | FRIED SHRIMP 23
East Bay CLAM STRIPS 16 | CLAM BELLIES MKT
FISHERMAN'S PLATTER
Crispy haddock, scallops, shrimp & clam strips 30 | Bellies MKT
PICK TWO PLATE
choose two: haddock, scallops, shrimp, clam strips 25 | Bellies MKT

LINGUINE & CLAMS
Local little necks, choose pomodoro or butter wine sauce 18

MAHI MAHI
Pan seared, garlic, butter, fresh lemon, choose 2 sides 24

MAIN PLATES

MONTERREY CHICKEN
BBQ chicken breast, mushrooms, bacon, melted cheddar jack cheese, choose 2 sides 18

MAC N' CHEESE BAR
Creamy cheese blend, toasted butter crumbs 16
add LOBSTER MKT | add PULLED BBQ PORK 5 | add CHILI 3
add BUFFALO CRISPY CHICKEN 6 | add CHOPPED BACON 3

BABY BACK RIBS
Braised & blazed, choose 2 sides ½ 16.50 | Full 25

CLASSIC CHICKEN ENTRÉES
Served over choice of bow tie, penne, or linguine
PARMESAN with marinara 18 | MARSALA with mushrooms 18 | PICATTA lemon caper sauce 18

SIMPLY GRILLED CHICKEN
Marinated and grilled breasts, choose 2 sides 16

PORTUGUESE SURF & TURF
Grilled blade meat, jumbo shrimp Mozambique, house rice, French fries 19

CHICKEN BROCCOLI ALFREDO
Pasta, creamy Alfredo sauce, chicken, broccoli, & Parmesan cheese 18

BRAISED BEEF SHORT RIB
mashed potatoes, roasted winter squashes, house jus 24

STIR-FRY RICE BOWL
House rice, peppers, onions, mushrooms, broccoli, garlic oil, fresh herbs 14
add chicken 5 | add shrimp 8 | add steak tips 8

LASAGNA
Layers of pasta, meat, three cheeses, tomato sauce 19

EAST BAY STEAK TIPS*
(Our best seller!) Marinated & grilled, choose 2 sides 25
add a side of Baked stuffed shrimp for 7

NY STRIP STEAK*
Grilled, choose 2 sides 29

CHICKEN MILANESE
Crispy hand-breaded chicken, arugula, tomatoes, shaved parmigiana, lemon vinaigrette 18

CLASSIC PASTA DISHES
choose bow tie, penne, or linguine
POMODORO house made tomato sauce 14
AGLIO OLIO garlic oil & fresh basil 14
A LA VODKA pink vodka sauce 15
ALFREDO cream Parmesan fresh herbs 16
add meatballs 4 | add sausage 4 | add shrimp 8 | add grilled chicken 5

BRICK OVEN PIZZA & CALZONE

ADD CLASSIC TOPPINGS (each) 1.50 | 2.25: pepperoni | sausage | bacon | ham | meatball | green peppers | jalapeños | broccoli | red onion
mushrooms | black olives | fresh tomatoes | pineapple | fresh garlic | spinach
ADD SIGNATURE TOPPINGS (each) 3 | 4.50: chourico | prosciutto | roasted peppers | gorgonzola | feta cheese | ricotta | fresh mozzarella | grilled chicken
GLUTEN FREE PIZZA add 3 (small only)

CHOOSE PIZZA or CALZONE

CHEESE
red sauce, mozzarella small 10.50 | large 14.50

TRUFFLE
ricotta, mozzarella, garlic, herbs, mushrooms, truffle oil drizzle 15.50 | 20.50

MEAT LOVERS
Pepperoni, sausage, meatball, ham, chourico, sauce, mozzarella 15.50 | 20.50

GREEK
Fresh spinach, feta cheese, tomatoes, garlic, olives, sauce, mozzarella, oregano 14 | 19

HAWAIIAN
Ham, pineapple 14 | 19

MARGHERITA
Tomatoes, fresh mozzarella, sauce, fresh basil 14 | 19

WHITE
Alfredo sauce, mozzarella, Parmesan 13 | 18

FIG & PROSCIUTTO
Balsamic fig jam, prosciutto, onions, mozzarella, gorgonzola 16.50 | 21.50

B.L.T
Applewood smoked bacon, mozzarella, shredded lettuce, fresh tomato, mayo drizzle 15 | 20

BIANCO
Ricotta, mozzarella, garlic, herbs, olive oil 15.50 | 20.50

CHICKEN BACON RANCH
Mozzarella, fresh tomatoes, grilled chicken, bacon, ranch drizzle 15 | 20

FRESH VEGGIE
Tomatoes, red onion, green peppers, mushrooms, spinach, black olives, sauce, mozzarella, oregano 15 | 20

THE BRISTOL
Fried calamari, banana peppers, chourico, sauce, mozzarella side of marinara 16.50 | 21.50

BUFFALO CHICKEN
Wing sauce tossed chicken, mozzarella, ranch upon request 15 | 20

BBQ CHICKEN
Que sauced grilled chicken, mozzarella 15 | 20

HOUSE SPECIAL
Pepperoni, sausage, meatball, ham, green peppers, red onion, black olives, sauce, mozzarella, oregano 17 | 22

ARUGULA
Mozzarella, garlic & herbs, topped with arugula, citrus vinaigrette 15 | 20

GRINDERS

FREE TOPPINGS: lettuce | tomatoes | onions | pickles | peppers | black olives | banana peppers | mayo | oil & vinegar | mustard | ketchup
ADD CHEESE 2 | ADD BACON 3 | ADD GRILLED ONIONS 2 | ADD GRILLED MUSHROOMS 2 | ADD GLUTEN FREE 3

STEAK BOMB*
Shaved steak, grilled onions, mushrooms, peppers 13|16

STEAK & CHEESE*
(plain) 13|16

STEAK TIP*
Marinated & grilled 16|19

CHICKEN PARM
with marinara 13|16

MEATBALL
with marinara 13|16

CHICKEN CUTLET
Breaded chicken, provolone, lettuce, tomato, mayo 13|16

TURKEY COBBLER
Turkey, stuffing, cranberry sauce 14|17

CHOURICO & CHIPS
Rhody classic 13|16

B.L.T
Applewood smoked bacon, lettuce, tomato, mayo 13|16

FENWAY
sausage, peppers, onions 13|16

ITALIAN
Ham, salamy, mortadella, hot & sweet cappicola, provolone cheese 13|16

B.Y.O
choose: turkey, ham, blade meat, chourico, tuna 13|16

BUFFALO CHICKEN
Crispy buffalo chicken tenders, bleu cheese 13|16

CHICKEN BACON RANCH
Crispy chicken tenders, bacon, lettuce, tomato, ranch 14|17

SIDES

French Fries 5 | Curly Fries 6 | Sweet Potato Fries 6 | Onion Rings 6 | Tots 6 | Mashed Potatoes 5 | House Rice 5 | Chef's Choice Vegetable 5 | Macaroni Salad 4 | House Slaw 4
Baked Potato 5 | Loaded Baked Potato 6 | Baked Potatoes Pit & Spitter 4.00 (in only)

DESSERTS

add a scoop of ice cream to any dessert 2

DEATH BY CHOCOLATE CAKE 11

CHOCOLATE PUDDING 5

WARM BROWNIE 6

COLOSSAL CHOCOLATE CHIP COOKIE 5

ICE CREAM SUNDAE
vanilla or chocolate 7

WARM BROWNIE SUNDAE
Warm brownie, chocolate or vanilla ice cream, caramel and chocolate sauce, whipped cream 10

CHEESECAKE 8.50

*We advise eating raw or under cooked meat, poultry, or seafood poses a threat to your health. Before placing your order, please inform your server if a person in your party has a food allergy

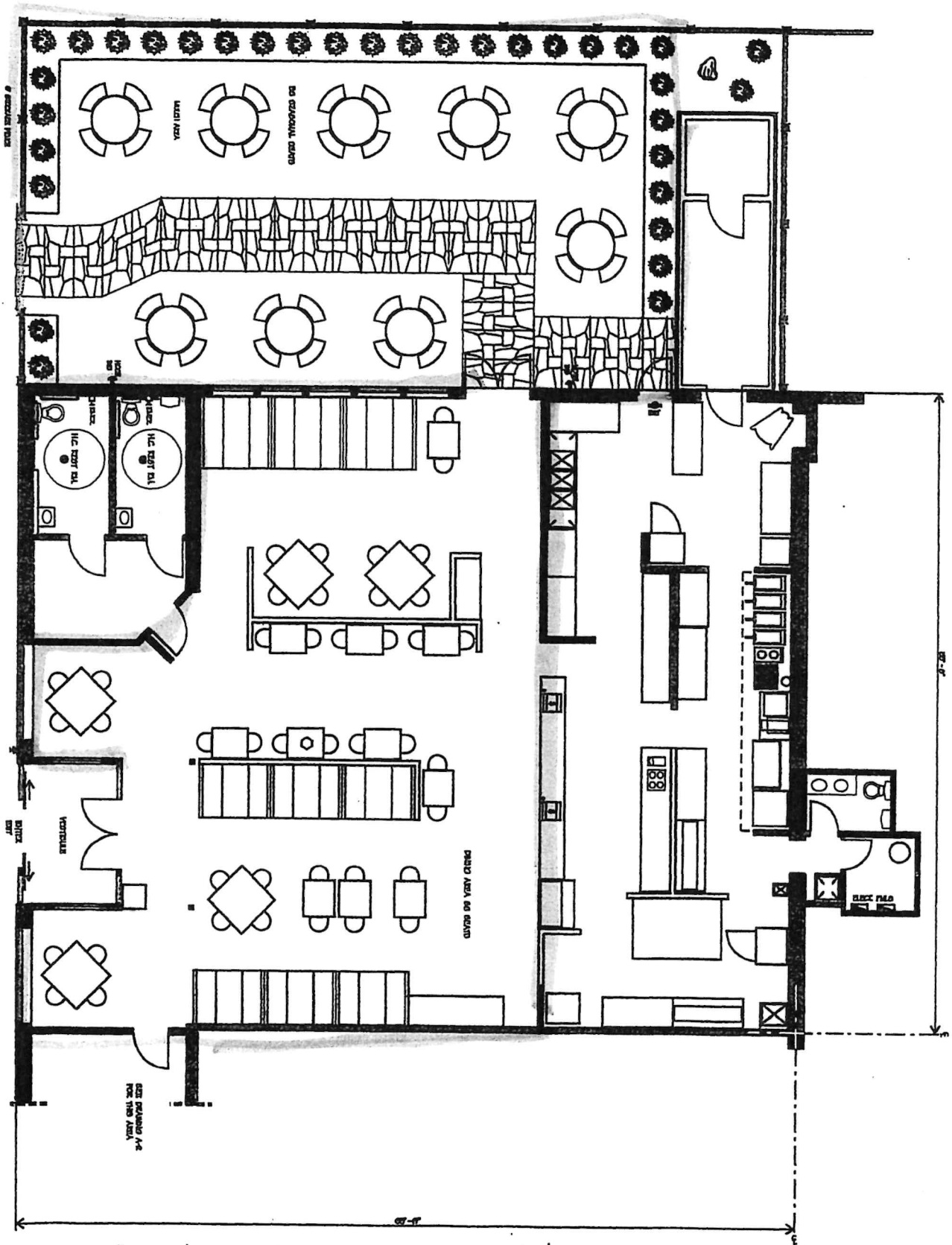

* Revised to show service area 12/2/13

LICENSE REQUEST: **BV INTOXICATING BEVERAGE LICENSE RENEWAL**
EXPIRES: DECEMBER 1, 2024

PETITION TO THE TOWN COUNCIL

To the Honorable Town Council of the Town of Bristol:
The undersigned hereby respectfully requests of your Honorable Body
to be granted a

BV INTOXICATING BEVERAGE LICENSE RENEWAL

NAME OF ESTABLISHMENT: Carvalho Group LLC d/b/a Pisco y Tequila

ADDRESS: 382 Thames Street Unit 1
Bristol RI 02809

APPLICANT NAME: Jennifer Medina

HOURS OF OPERATION: Mon - Thurs 11AM - 10PM
Fri - Sat 11AM - 11PM
Sun 11AM - 9PM

TOWN CLERKS OFFICE
BRISTOL, RHODE ISLAND
2023 OCT 19 PM 2:16

Fee for License: $1300 per year plus advertising costs
Victualling License: $75 per year
(Payable after Council approves the license.)

Please attend the Council
Meeting on:
November 15, 2023

PETITION MUST BE RETURNED BY: NOVEMBER 1, 2023

Petition to applicant mailed:
September 28, 2023

Date Returned: _____

*SIGNATURE: Jennifer Medina
NAME: Jennifer Medina
ADDRESS:
TOWN:
DATE OF
BUSINESS
HOME TEL (cell)
EMAIL:

TOWN COUNCIL
NOV 15 2023
MEETING

TAX STAMP

TO BE USED BY FINANCE DEPARTMENT

*BY SIGNING THIS PETITION, I CONSENT TO EXAMINATION AND RELEASE OF RECORDS AND INFORMATION REGARDING MY BACKGROUND, INCLUDING POLICE RECORDS, EDUCATIONAL INFORMATION, RESIDENCE RECORDS, AND ANY COURT RECORDS.

STARTERS

COLD

CHOROS A LA CHALACA

OSTRAS ACHALACA

CEVICHE CARRETINERO

CEVICHE TESTING

LECHE DE TIGRE

CAUSA DE POLLO

CEVICHE DE ROCOTO

PULPO AL GRILL

HOT

CALAMARES AL PISCO

FLAUTAS

CANASTA DE LOMO

BEEF ANTICUCHOS

NACHOS Y GUACAMOL

Welcome

Pisco & Tequila

Peruvian And Mexican Cuisine

(401) 200 - 3105
(401) 200 - 3106

Thames St. Bristol RI 02809

11:00 am to 10:00pm

WARNING ALLERGIES

Please inform your server if you have any allergies. Consuming raw or undercooked meats, poultry, seafood, shellfish, eggs or unpasteurized milk may increase your risk of food borne illness.

ENTREES

LOMO SALTADO

PESCADO A LO MACHO

BISTECK A LO POBRE

FETUCCINI A LA HUACAINA CON LOMO

CHAUFA AIRE, MAR Y TIERRA

POLLADA

ARROZ CON MARISCOS

SALMON A LO PISCO

FILET MIÑON LIMEÑO

GRILL PORK CHOP VERACRUZ

MILANESA ANDINA

JALEA

Item E1.

VEGETARIANO

QUINOA SALAD

ENSALADA TUNA TATAKI

ENSALADA GRILL CHICKEN

ENSALADA DE LA CASA

KIDS

CHICHARRON DE POLLO

CHEESE QUESADILLA

GRILL CHICKEN

MEXICO LINDO

TACOS

STEAK, AL PASTOR, CARNITA Y PESCADO

BURRITOS

STEAK, POLLADA, AL PASTOR.

QUESADILLAS

STEAK, POLLADA, AL PASTOR Y SHRIMP

BOWL AVAILABLE

POSTRES

CHEESE CAKE PASSION FRUIT

TORTA CHOCOLATE

TRES LECHES

CHURROS

DRINKS

SIDE ORDER

WHITE RICE

PLATANOS MADUROS

PINTO BEANS

CHAUFA RICE

MASH POTATO

SPARRAGOS

FRENCH FRIES

YUCA FRITA

GUACAMOLE

SALSA CRIOLLA

Item E1.

Restaurant - 382 Thames St Unit 1

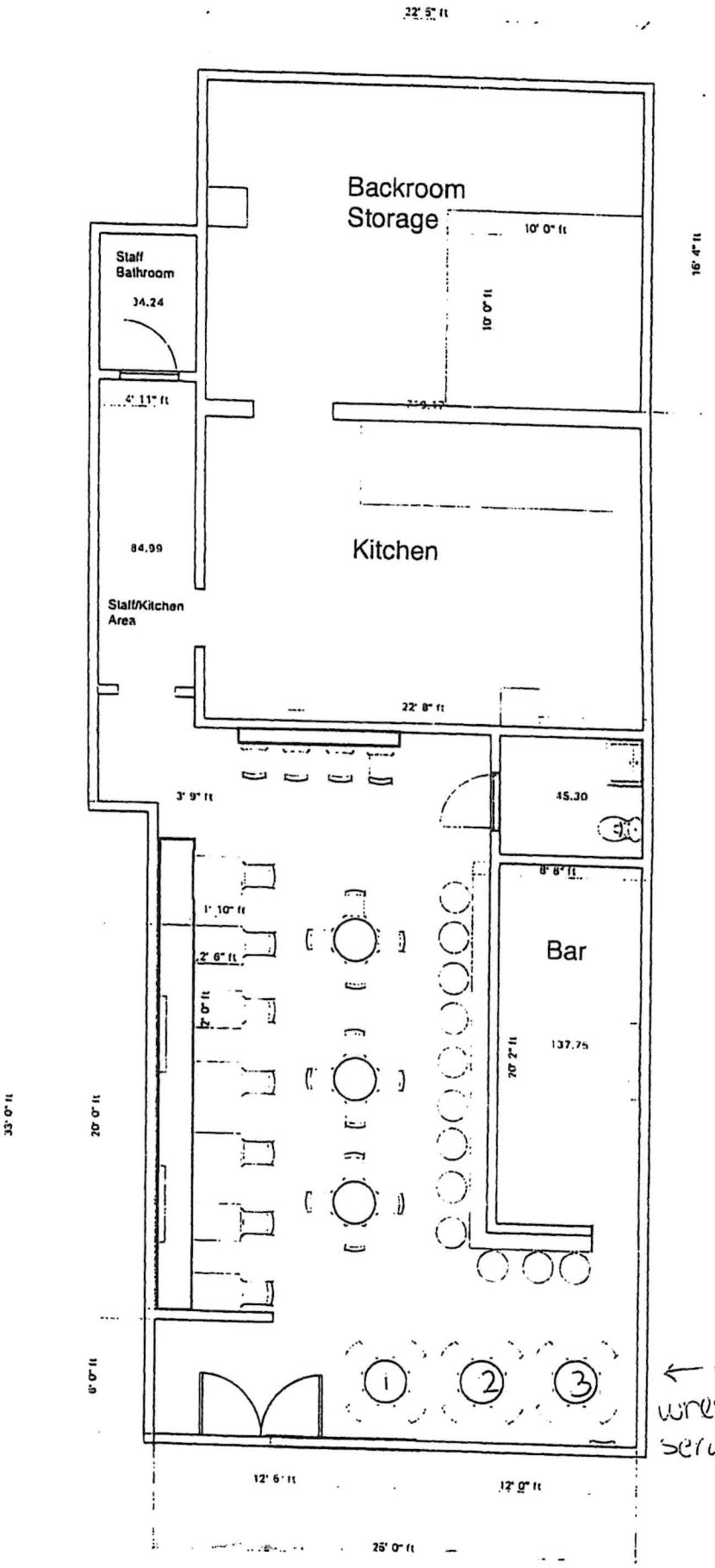

← outside patio where alcohol will be served.

LICENSE REQUEST: **BV LTD. INTOXICATING BEVERAGE LICENSE RENEWAL**
EXPIRES: DECEMBER 1, 2024

PETITION TO THE TOWN COUNCIL

To the Honorable Town Council of the Town of Bristol:
The undersigned hereby respectfully requests of your Honorable Body to be granted a

BV LTD INTOXICATING BEVERAGE LICENSE RENEWAL

NAME OF ESTABLISHMENT: Ghali

ADDRESS: 34 Gooding Ave

APPLICANT NAME: Alicia V Salvana

HOURS OF OPERATION: M, T, W, Th - 11 - 8 pm
F, S, & 11 - 12 am
S. 11 - 2 pm

TOWN CLERK'S OFFICE
BRISTOL, RHODE ISLAND
2023 OCT 20 PM 3:39

Fee for License: $500 per year plus advertising costs.
Victualling License: $75 per year.
(Payable after Council approves the license.)

Please attend the Council Meeting on:
November 15, 2023

PETITION MUST BE RETURNED BY October 19, 2023

Petition to applicant mailed:
September 23, 2023

Date Returned: _____

*SIGNATURE: Alicia V Salvana
NAME: Alicia V Salvana
ADDRESS: [illegible]
TOWN: [illegible]
DATE OF BIR[illegible]
BUSINESS TEL[illegible]
HOME TELEPH[illegible]
EMAIL: gha[illegible]

TOWN COUNCIL
NOV 15 2023
MEETING

TAX STAMP

TO BE USED BY FINANCE DEPARTMENT

*BY SIGNING THIS PETITION, I CONSENT TO EXAMINATION AND RELEASE OF RECORDS AND INFORMATION REGARDING MY BACKGROUND, INCLUDING POLICE RECORDS, EDUCATIONAL INFORMATION, RESIDENCE RECORDS, AND ANY COURT RECORDS.

SNACKS & SMALL BITES

BEEF BOLIYUCAS $ 8.75
Yuca with Ground Beef,
Creamy Huancaina Sauce

EMPANADAS $ 2.00
Corn Flour Gluten Free
- Chicken - Cheese
- Beef - Tofu

CHICHARRON DE POLLO $ 9.25
Crispy Chicken Thighs with Aji de Polleria

TEQUENOS $ 7.50
Roll Cheese, Creamy Huancaina

CAUSA CHICKEN $ 12.75
Aji Amarillo Pressed Potato, Avocado, Cherri Tomatoes,
Creamy Aji Amarillo Sauce, Grill Chicken on top

CAUSA SHRIMP $ 14.00
Grilled Wild Shrimp, aji Amarillo Pressed
Potato, Avocado, Tomato, Cocktail Sauce

CEVICHE CLASICO $ 19.00
Catch of the Day, Rocoto Leche de Tigre,
Choclo, Sweet Potato, yuyo

BEEF ANTICUCHO $ 12.50
Beef Tenderloin marinated in Anticucho
Sauce, Cocktails Yellow Potatoes, Choclo

CHICKEN WINGS $ 7.00

SALAD

ZATAR SALAD $ 10.50
Brown Rise, Spinach, Chickpeas, Cherri Tomatoes,
Red Onions, Cucumbers, Pita Chips, Feta Cheese

THE SOUTH BOWL SALAD $ 10.50
Brown Rise, Kale, Chickpeas, Roasted Broccoli,
Yellow corn, Lime Pickled Onions, White Cheddar

MAY SALAD $ 10.50
Kale, Ferro, Sweet Potatoes, Red Onions,
Goat Cheese, Avocado
Handcrafted Dressing:
- Fetta Dressing - Vinaigrette
- Lime Cilantro - Tahini

TOAST

AVOCADO TOAST $ 6.75
THE PERUVIAN HAMBURGER $ 11.00
THE HAWAIIAN BURGER $ 11.00
A LO POBRE HAMBURGER $ 11.00
ROASTED CHICKEN SANDWICH $ 11.50

SMOOTHIES

$ 9.75	MINTY MOJITO
$ 9.75	HULK
$ 9.75	GOOD GUT
$ 9.75	PINA COLADA
$ 9.75	PINK ELEPHANT
$ 9.75	MANGO TANGO
$ 9.75	PEACH COBBLER
$ 9.75	BLUEBERRY FIELDS
$ 9.75	BANANA MAMA
$ 8.25	ICE CAP
$ 8.25	WATERMELON HIGH SLUSHY
$ 13.50	RED VELVET
$ 13.50	QHALI SUPER STRONG
$ 9.25	ACAI BOWL

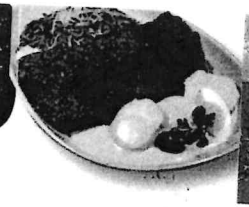

FROM THE KITC

APANADO BACHICHE
Beef Apanado, fettuccini Pesto Peruvian
Style, papa a la Huancaina

LOMO SALTADO
Beef Tenderloin, Sauteed with Red
Tomatoes, Chilis, French Fries, Whi

POLLO SALTADO
Chicken Tenderloin, Sauteed with R
Tomatoes, Chillis, French Fries, Wh

TOFU SALTADO
TOFU, Sautéed with Red Onions, To
Chillis, French Fries, White Rice

TALLARIN SALTADO
Fettuccine Sauteed, with Red Onion

Beef Tenderloin	$ 24.25
Chicken Tenderloin	$ 22.50
Tofu	$ 20.00

Item E1.

DESSERT

CHOCOLATE CAKE	$ 6.50
TRES LECHES	$ 6.50
CHEESE CAKE	$ 5.00

DAYS SPECIALS

WING MONDAYS

Every Monday 4pm - Close

Handcrafted Sauces:
- Bufalo
- Teriyaki
- Acevichada
- Uchucuta
- Aji de Polleria

$ 0.75 CENTS PER UNIT

FRIDAY BURGER SPECIAL

Every Friday 4pm - Close

- La Colorada
- La Hulk
- El Carbon

$ 9.00

PRICES DO NOT INCLUDE TAX.

PLEASE BE ADVISED THAT FOOD PREPARED HERE MAY CONTAIN THESE INGREDIENTS:
MILK, EGGS, WHEAT, SOYBEAN, PEANUTS, TREE NUTS,FISH AND SHELFISH

CONSUMING RAW OR UNDERCOOKED MEATS, POULTRY, SEAFOOD, SHELFISH, OR EGGS MAY INCREASE RISK OF FOODBORNE ILLNESS ESPECIALLY IF YOU HAVE CERTAIN MEDICAL CONDITIONS.

OUR BAR

SOFT DRINKS

Inca Kola	$ 3.00
Coke	$ 3.00
Diet Coke	$ 3.00
Ginger Ale	$ 3.00
Flax seed Juice	$ 3.00

PERUVIAN BEER

Barbarian - Red Al - Quinoa - Lima	$ 7.00
Pilsen Callao	$ 6.50
Cusqueña - Large Ale - Original	$ 7.50

DOMESTIC BEER

Corona	$ 6.00
Modelo	$ 6.00
Samuel Adams	$ 6.50
Bud Light	$ 5.00
Coors Light	$ 5.00

PISCO SOUR

$ 12.00

CHILCANO

$ 10.50

401-253-1294
34 Gooding Ave, Bristol, Rhode Island
Qhali - Healthy Choice Kitchen
qhalihealthychoicekitchen

MENU

Qhali
Healthy choice kitchen

www.qhalikitchen.com

Item E1.

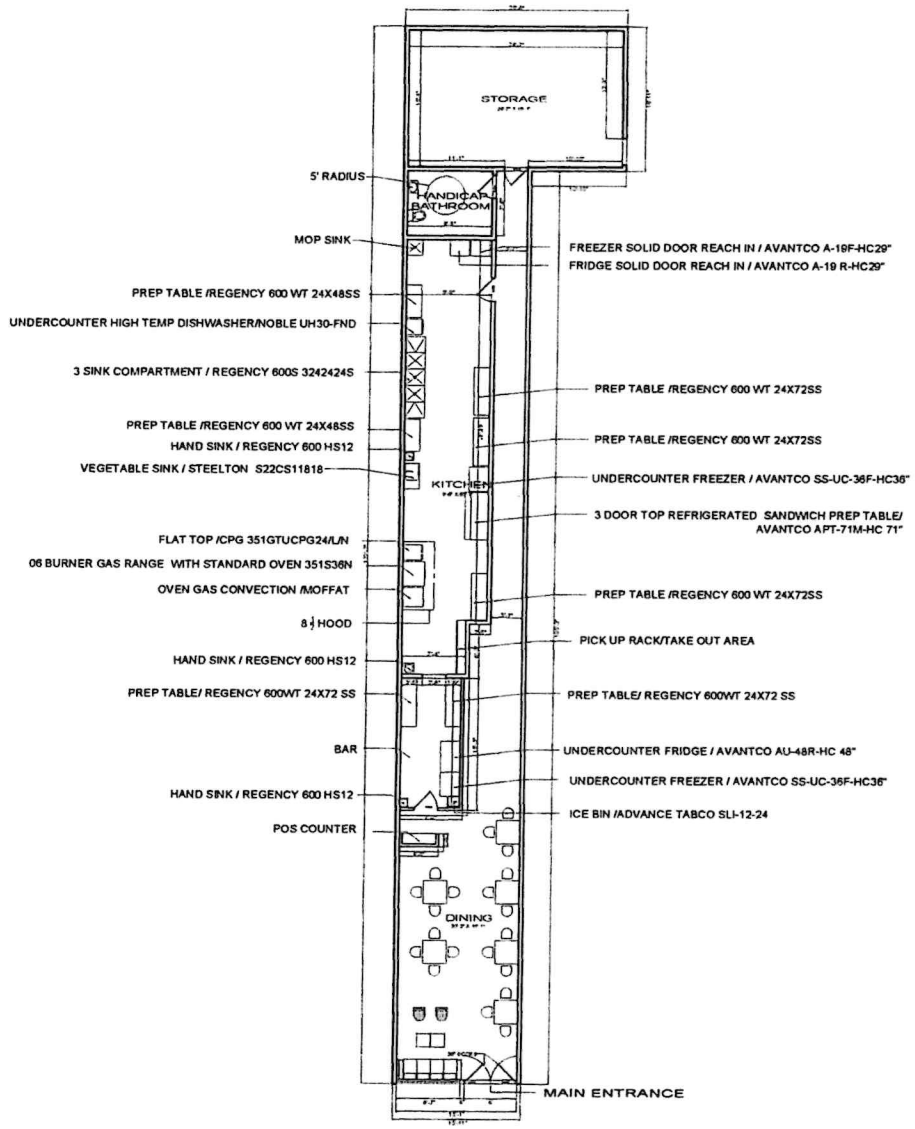

COMMERCIAL SPACE AREA
1660 SQ FT

A-3/1 PROPOSED FLOOR PLANS

1/4"=1'

SALES AND SERVICE COUNTERS

WHEN SALES OR SERVICE COUNTERS ARE PROVIDED, THE COUNTERS MUST BE ACCESSIBLE, IF DOING SO IS READILY ACHIEVABLE. THIS ACCESS IS AN IMPORTANT PART OF RECEIVING THE GOODS AND SERVICES PROVIDED BY A BUSINESS

AT COUNTERS HAVING A CASH REGISTER, A SECTION OF COUNTER AT LEAST 36 INCHES LONG AND NOT MORE THAN 36 INCHES ABOVE THE FLOOR WILL MAKE THE COUNTER ACCESSIBLE. THIS PROVIDES A LOWERED SURFACE WHERE GOODS AND SERVICES AND MONEY CAN BE EXCHANGED. AN ALTERNATIVE SOLUTION IS TO PROVIDE AN AUXILIARY COUNTER NEARBY.

PHOTO - VIEW OF AN ACCESSIBLE COUNTER WITH A CASH REGISTER. PERSON USING AN ELECTRIC SCOOTER IS PULLED PARALLEL TO THE COUNTER AND THE CASHIER IS EXCHANGING MONEY WITH THE CUSTOMER. CAPTION - AN ACCESSIBLE SALES COUNTER AT A CASH REGISTER.

NOTES

ACCESSIBLE COUNTER IS AT LEAST 36" LONG AND NO MORE THAN 36" ABOVE THE FLOOR

PROVIDE A 30" BY 48" SPACE IN FRONT OF THE SALES OR SERVICE COUNTER TO ACCOMMODATE A WHEELCHAIR OR ELECTRIC SCOOTER AT 36 " HIGH.

AT SALES AND SERVICE COUNTERS, SUCH AS TICKETING COUNTERS, TELLER STATIONS IN A BANK, REGISTRATION COUNTERS IN HOTELS AND MOTELS, AND OTHER COUNTERS WHERE GOODS OR SERVICES ARE SOLD OR DISTRIBUTED A COUNTER THAT IS AT LEAST 36 INCHES LONG AND THAT IS NOT MORE THAN 36 INCHES ABOVE THE FLOOR WILL MAKE THE COUNTER ACCESSIBLE. IT IS ALSO POSSIBLE TO PROVIDE AN AUXILIARY COUNTER NEARBY OR TO USE A FOLDING SHELF OR AREA NEXT TO THE COUNTER, IF DOING SO IS READILY ACHIEVABLE.

IN ADDITION TO HAVING A MAXIMUM HEIGHT OF 36 INCHES, ALL ACCESSIBLE SALES AND SERVICE COUNTERS MUST HAVE A CLEAR FLOOR SPACE IN FRONT OF THE ACCESSIBLE SURFACE THAT PERMITS A CUSTOMER USING A WHEELCHAIR TO PULL ALONGSIDE. THIS SPACE IS AT LEAST 30 INCHES BY 48 INCHES AND MAY BE PARALLEL OR PERPENDICULAR TO THE COUNTER. IT IS ALSO CONNECTED TO THE ACCESSIBLE ROUTE WHICH CONNECTS TO THE ACCESSIBLE ENTRANCE AND OTHER AREAS IN THE BUSINESS WHERE MERCHANDISE OR SERVICES ARE PROVIDED.

IF YOU CANNOT PROVIDE AN ACCESSIBLE SALES OR SERVICE COUNTER OR AUXILIARY COUNTER NEARBY, SUCH AS A TABLE OR DESK, YOU MAY PROVIDE A CLIP BOARD OR LAP BOARD FOR USE UNTIL A MORE PERMANENT SOLUTION CAN BE IMPLEMENTED

CHECKOUT AISLES, SUCH AS IN A GROCERY STORE, HAVE DIFFERENT REQUIREMENTS. AN ACCESSIBLE CHECKOUT AISLE SHOULD PROVIDE A MINIMUM OF A 36-INCH-WIDE ACCESS AISLE AND IT SHOULD BE IDENTIFIED BY A SIGN WITH THE INTERNATIONAL SYMBOL OF ACCESSIBILITY MOUNTED OVER THE AISLE. THE COUNTER ADJACENT TO THE ACCESSIBLE CHECKOUT AISLE HAS A MAXIMUM HEIGHT OF 36 INCHES. IF A LIP IS PROVIDED BETWEEN THE COUNTER AND THE CHECKOUT AISLE, ITS MAXIMUM HEIGHT IS 40 INCHES

THE NUMBER OF ACCESSIBLE AISLES THAT IS NEEDED DEPENDS ON THE TOTAL NUMBER OF CHECKOUT AISLES PROVIDED. FOR EXAMPLE, IF ONE TO FOUR AISLES ARE PROVIDED, THEN AT LEAST ONE SHOULD BE ACCESSIBLE. IF MORE THAN FIVE TO EIGHT AISLES ARE PROVIDED, THEN TWO ACCESSIBLE AISLES ARE NEEDED. EACH TYPE OF CHECKOUT, INCLUDING EXPRESS LANES, MUST HAVE AN ACCESSIBLE CHECKOUT AISLE

THE ADA STANDARDS FOR ACCESSIBLE DESIGN PROVIDE DETAILED INFORMATION ON THE REQUIREMENTS FOR CHECKOUT AISLES AND FOR SALES AND SERVICE COUNTERS

SERVING COUNTERS

WHERE FOOD OR DRINKS ARE SERVED AT COUNTERS AND THE COUNTER HEIGHT IS MORE THAN 36 INCHES ABOVE THE FLOOR, PROVIDING A LOWERED SECTION OF THE SERVING COUNTER AT LEAST 60 INCHES LONG AND NO HIGHER THAN 42 INCHES WILL MAKE THE COUNTER ACCESSIBLE. IF IT IS NOT READILY ACHIEVABLE TO MAKE THE COUNTER ACCESSIBLE, A BUSINESS CAN SERVE THE ITEMS AT NEARBY ACCESSIBLE TABLES, IF READILY ACHIEVABLE

WHEN IT IS NOT READILY ACHIEVABLE TO PROVIDE AN ACCESSIBLE COUNTER OR BAR AREA OR SERVICE AT ACCESSIBLE TABLES IN THE SAME AREA, THEN A BUSINESS SHOULD PROVIDE SERVICE IN AN ALTERNATIVE MANNER, IF DOING SO IS READILY ACHIEVABLE. THIS MAY INCLUDE OFFERING TO ASSIST THE CUSTOMER BY MOVING ITEMS TO AN ACCESSIBLE COUNTER OR TO THEIR TABLE IN ANOTHER AREA.

The durable Stabilit 32 sq. ft. Plastic Composite Siding Panel is made of polyester resin
This wall siding is rot-resistant and has a cracNed ice surface for simple cleaning. Color:
White

NOTE

ALL WALLS IN THE KITCHEN,SHALL BE 5/8 TYPE X AND ALL WORKING AREA SHALL HAVE A (FGP), FIBER GLASS PANELING OR CLEANING SURFACE

FLOOR SHALL BE NON SLIPPERY SURFACE, CERAMIC TILE

FRONT FLOOR INSTALL LAMINATE FLOORING.

ALL DECORATION SHALL BE NON FLAMMABLE PRODUCT UNLESS A CUT SHEET IS AVAILABLE

ALL KITCHEN WALLS WHERE NON STAINLESS STEEL DO NOT EXIST USE A SMOOTH WASHABLE (FGP) PANELING OR EASY TO CLEAN SURFACE

2G

NUMBER	DATE	REVISED BY	DESCRIPTION

QHALI
34 GOODING AVE
BRISTOL RI 02809

DRAWINGS PROVIDED BY:
GREGORY CARCES / CARBI BUILD & DESIGN
781-244-5889

DATE:
10/8/2022

SCALE:

SHEET:
A-3

Item E1.

LICENSE REQUEST: **BV LTD. INTOXICATING BEVERAGE LICENSE RENEWAL**
EXPIRES: DECEMBER 1, 2024

PETITION TO THE TOWN COUNCIL

To the Honorable Town Council of the Town of Bristol:
The undersigned hereby respectfully requests of your Honorable Body to be granted a

BV LTD INTOXICATING BEVERAGE LICENSE RENEWAL

NAME OF ESTABLISHMENT: RICCOTTI'S

ADDRESS: 11 GOODING AVE, BRISTOL, RI

APPLICANT NAME: BEN HOWARTH

HOURS OF OPERATION: M-SAT
10:30 - 8:30

Fee for License: $500 per year plus advertising costs.
Victualling License: $75 per year.
(Payable after Council approves the license.)

Please attend the Council Meeting on:
November 15, 2023

PETITION MUST BE RETURNED BY October 19, 2023

Petition to applicant mailed:
September 23, 2023

Date Returned: _____

*SIGNATURE: _____

NAME: BENJAMIN HOWARTH
(PLEASE PRINT NAME OF APPLICANT)

ADDRESS:

TOWN:

DATE OF E

BUSINESS

HOME TEL

EMAIL:

2023 OCT 19 AM 11:41
TOWN CLERK'S OFFICE
BRISTOL, R.I.

TOWN COUNCIL
NOV 15 2023
MEETING

TAX STAMP

TO BE USED BY FINANCE DEPARTMENT

*BY SIGNING THIS PETITION, I CONSENT TO EXAMINATION AND RELEASE OF RECORDS AND INFORMATION REGARDING MY BACKGROUND, INCLUDING POLICE RECORDS, EDUCATIONAL INFORMATION, RESIDENCE RECORDS, AND ANY COURT RECORDS.

Classic Deli Sandwiches

The Italian

Our famous Italian made the same way for 50 years! Loaded with Mortadella, Genoa Salami, Hot Ham, Pepperoni, and Provolone. Finshed with seasonings and oil and vinegar.

7.80 10.15 12.50

Ham, Salami, Cheese 7.50 9.75 12.00
An Italian favourite!

Ham & Cheese 7.65 10.00 12.30
A true classic!

Roast Beef & Cheese 7.75 10.15 12.45
All natural top round Roast Beef with Provolone

Turkey & Cheese 7.75 10.15 12.45
Oven roasted Turkey Breast with Provolone

Turkey Club 9.25 12.15 14.95
Oven roasted Turkey Breast with crispy bacon and Provolone

Tuna Salad 7.45 9.70 11.90
Freshly made in house every day!

Chicken Salad 7.60 9.90 12.15
Made by our friends at Willow Tree Farms!

All subs come with your choice of veggies
Or get it with "The Works"
Hot Pepper Relish, Lettuce, Tomato, Onion, and Pickle

Please inform your server of any food allergies before ordering. Prices subject to change at any time.

Signature Hot Subs

BLT 7.45 9.70 11.90
Crispy bacon with lettuce and tomato

Buffalo Chicken 7.20 9.35 11.50
Our fried chicken cutlet smothered in Franks' Buffalo Sauce

Cheeseburger 8.70 11.35 13.95
One of our most popular!

Chicken Parm 8.05 10.50 12.90
Fried chicken cutlet with melted Provolone and Marinara

Chicken Stirfry 8.65 11.30 13.90
Griled chicken with grilled Peppers, Mushroom, Onion, and melted Provolone

Eggplant Parm 7.80 10.20 12.50
Fried Eggplant with melted Provolone and Marinara

Meatball Parm 7.80 10.20 12.50
Our Meatball sub with melted Provolone

Pastrami & Cheese 9.45 12.35 15.15
Deli sliced Pastrami with melted Provolone

Steak & Cheese 9.45 12.35 15.15
Shaved Steak with melted Provolone

Steak Bomb 10.05 13.15 16.15
Shaved Steak with melted Provolone and grilled Peppers, Mushroom, and Onion

Vegetarian 7.05 9.15 11.30
Grilled Peppers, Mushrom, and Onion with melted Provolone and American

Specialty Sandwiches

BBQ Burger 9.10 11.85 14.
Our cheeseburger topped with crispy onion rings and drizzled with sweet and smoky BBQ sauce

Brian Special 9.55 12.50 15.4
Our grilled chicken with melted Provolone, crispy bacon, and zesty honey mustard

Chicken Bacon Ranch 9.55 12.50 15.4
Our grilled chicken with melted Provolone, crispy bacon, creamy ranch dressing, and lettuce & tomato

Chicken Bang Bang 9.55 12.50 15.4
Fried chicken cutlet with melted Provolone, crispy bacon, Boom Boom sauce, lettuce & tomato

Meatball & Eggplant 7.80 10.20 12.5
Our Meatball and fried Eggplant with melted Provolone and Marinara

Pastrami Reuben 9.45 12.35 15.1
Deli sliced Pastrami with melted Swiss, Russian dressing, and sauerkraut

Roast Beef Special 7.75 10.15 12.4
Top round roast beef with melted Swiss, horseradish mayo, banana peppers, and lettuce & tomato

Turkey Special 9.25 12.15 14.9
Oven baked Turkey with melted Provolone, crispy bacon, sweet cranberry sauce, mayo, lettuce & tomato

Willow Tree Special 9.95 13.05 16.0
Willow Tree chicken salad with melted Provolone, sweet cranberry sauce, crispy bacon, lettuce & tomato

Item E1.

Our Famous Pies!

Spinach Pie

Our most popular pie and a Rhode Island staple! Our Spinach Pies are hand made daily and topped with Pepperoni and melted Provolone

6.65

Broccoli Pie — 6.65
Our garlicky Broccoli mix with melted Provolone

Chourico Pie — 7.15
Chourico with grilled onion and pepper and melted Provolone

Buffalo Chicken Pie — 7.15
Our chicken tenders with Franks' Buffalo Sauce and Mozzarella cheese

Gene Special — 7.25
Our Spinach Pie loaded up with grilled pepper, onion, mushroom, and melted Provolone

Rick Special — 9.60
Our Broccoli Pie with grilled Chicken and melted Provolone

Sides and more!

French Fries	2.95	4.45
Sweet Potato Fries	3.95	4.95
Onion Rings	3.45	4.95
Chicken Tenders	4.65	8.95
Blondies	3.25	
Whoopie Pies	3.49	

Our Signature Sandwich Platters

Choose up to 2 types of sandwiches per platter. All platters come with lettuce and tomato. There's something for everyone!

Small Platter — 35.95
12 pieces, feeds 5

Large Platter — 61.95
24 pieces, feeds 10

Italian	Ham & Cheese
Turkey & Cheese	Tuna
Roast Beef & Chese	Wilow Tree

Our Famous Pie Platters

Our famous Pies cut into party size pieces and placed on a display platter. Great for any social gathering!

Small Platter — 45.95
24 pieces, feeds 6

Large Platter — 66.95
36 pieces, feeds 9

Spinach Pie	Chourico Pie
Broccoli Pie	Buffalo Pie

Scan or Call to Order

(401) 253-1614

DOORDASH

Riccotti's SANDWICH SHOP

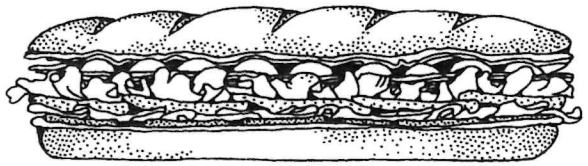

11 Gooding Ave
Bristol, RI
www.RiccottisBristol.com

Item E1.

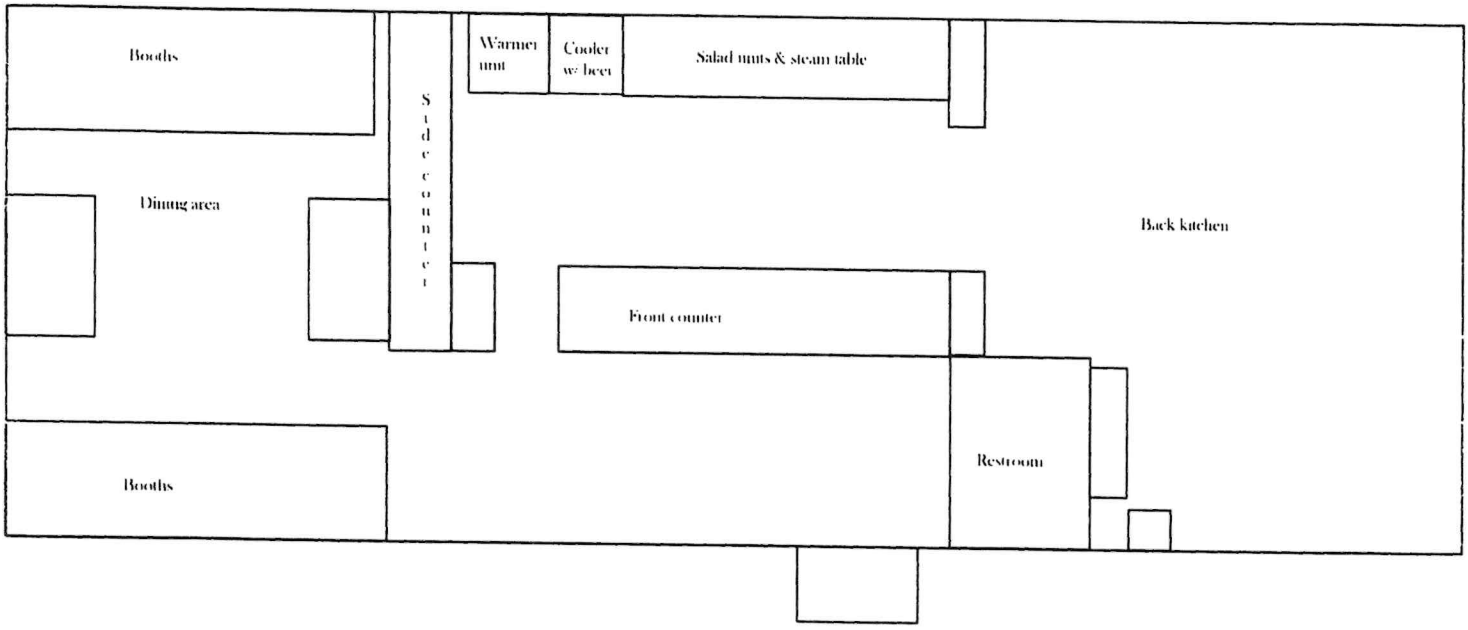
Booths
Warmer unit
Cooler w/ beer
Salad nuts & steam table
Side counter
Dining area
Back kitchen
Front counter
Restroom
Booths

LICENSE REQUEST: **BV LTD. INTOXICATING BEVERAGE LICENSE RENEWAL**

EXPIRES: DECEMBER 1, 2024

PETITION TO THE TOWN COUNCIL

To the Honorable Town Council of the Town of Bristol:
The undersigned hereby respectfully requests of your Honorable Body to be granted a

BV LTD INTOXICATING BEVERAGE LICENSE RENEWAL

NAME OF ESTABLISHMENT: Bristol Sunset Café

ADDRESS: 499 Hope St., Bristol, RI 02809

APPLICANT NAME: Fabio Lopes

HOURS OF OPERATION:

7:30 AM TO 2 PM.

Fee for License: $500 per year plus advertising costs.
Victualling License: $75 per year.
(Payable after Council approves the license.)

Please attend the Council Meeting on:
November 15, 2023

PETITION MUST BE RETURNED BY October 19, 2023

Petition to applicant mailed:
September 23, 2023

Date Returned: _____

*SIGNATURE: _____

NAME: Fabio Lopes

ADDRESS: 6

TOWN: B

DATE OF BI

BUSINESS T

HOME TELE

EMAIL: M

TOWN CLERK'S OFFICE
BRISTOL, R.I.
2023 OCT 18 PM 3:10

TOWN COUNCIL
NOV 15 2023
MEETING

TAX STAMP

TO BE USED BY FINANCE DEPARTMENT

*BY SIGNING THIS PETITION, I CONSENT TO EXAMINATION AND RELEASE OF RECORDS AND INFORMATION REGARDING MY BACKGROUND, INCLUDING POLICE RECORDS, EDUCATIONAL INFORMATION, RESIDENCE RECORDS, AND ANY COURT RECORDS.

Menu

Brunch Specials

#1 two eggs $8
home fries + toast

#2 two eggs, choice of protein $10
ham, sausage, bacon or chourico
home fries + toast

#3 two eggs, sausage, bacon, $13
choice of french toast or pancake
home fries + toast

#4 two eggs, chourico hash $13
home fries + toast

#5 two eggs, corned beef hash $14
home fries + toast

#6 two poached eggs on english muffin $13
spinach, tomato, topped with cheddar cheese
side of home fries

#7 two poached eggs, butternut squash hash $14
Butternut squash + cornbread hash with broccoli, caramelized onions and pepperjack cheese
side of home fries

#8 two eggs, sirloin steak $18
home fries + toast

#9 avocado toast $13
bacon, tomato, goat cheese, arugula, poached egg, hot honey on sourdough

Eggs Sandwiches

sourdough, white, wheat, rye, english muffin, bolo, biscuit, bagel

egg + cheese $4
over hard with american cheese

egg + protein + cheese $6
bacon, sausage, ham or chourico

hashdog $9
egg scrambled with scallions, bacon, cheddar cheese, hash brown patty, chipotle aioli and arugula on a bolo

so good $9
egg scrambled with bacon, spinach, caramelized onions and goat cheese on multi grain

everything $9
egg scrambled, chourico hash, bacon, cheddar cheese and home fries on a bolo

common $8
egg scrambled with scallions, bacon, cheddar cheese and chipotle aioli on a biscuit

bb burrito $12
Eggs scrambled with pepperjack cheese, black bean burger, sweet potatoes, chipotle aioli and avocado.

cc scally $9
egg scrambled with scallions, cream cheese and bacon on a sweet bread bun

Omelets + Scrambles

Menu

Lunch Plates

served with a choice of chips, french fries or sub a side salad +$3

house burger $13
bacon, caramelized onions, cheddar cheese, lettuce and lemon garlic aioli

shaved steak $13
mushrooms, onions, banana peppers, american cheese and lemon garlic aioli

spicy fried chicken $13
cheddar, house made pickles, lettuce and chipotle aioli

portuguese steak $16
sirloin, roasted red peppers, an egg over medium and lemon garlic aioli

crab cake sandy $14
grilled crab cake, bacon, tomato, arugula and chipotle aioli

grilled cheese $8
american and cheddar cheese on bread of choice
add tomato +$1 add bacon or avocado +$2

BLT $9
bacon, lettuce, tomato and lemon garlic aioli on bread of choice

chicken caesar wrap $12
romaine, parmesan cheese, caesar dressing and house made croutons

Ensaladas

add chicken or turkey +$4 add steak +$6

house $9
mixed greens, carrots, cucumbers, red onions, tomatoes and house made croutons

caesar $10
romaine, parmesan cheese, caesar dressing and house made croutons

arugula $13
mixed greens, red onions, walnuts, avocado, goat cheese and house made croutons

Hours

Bristol Sunset Café

Bristol Sunset Café
Alcoholic Beverage Menu

Negroni
Aperol, gin and compari $11

Espresso Martini
Vanilla vodka, espresso, Kahlua, simple syrup, Baileys, on ice with a cold foam top
$13

Tequila Sunrise
Orange juice, tequila and grenadine
$10

Grapefruit Daiquiri
White rum, grapefruit juice, simple syrup
$12

Bloody Mary
Vodka, house made tomato juice, garnishes
$12

On Tap
Champagne, Mimosas
Whaler's Rise
Narragansett

BRISTOL SUNSET CAFE

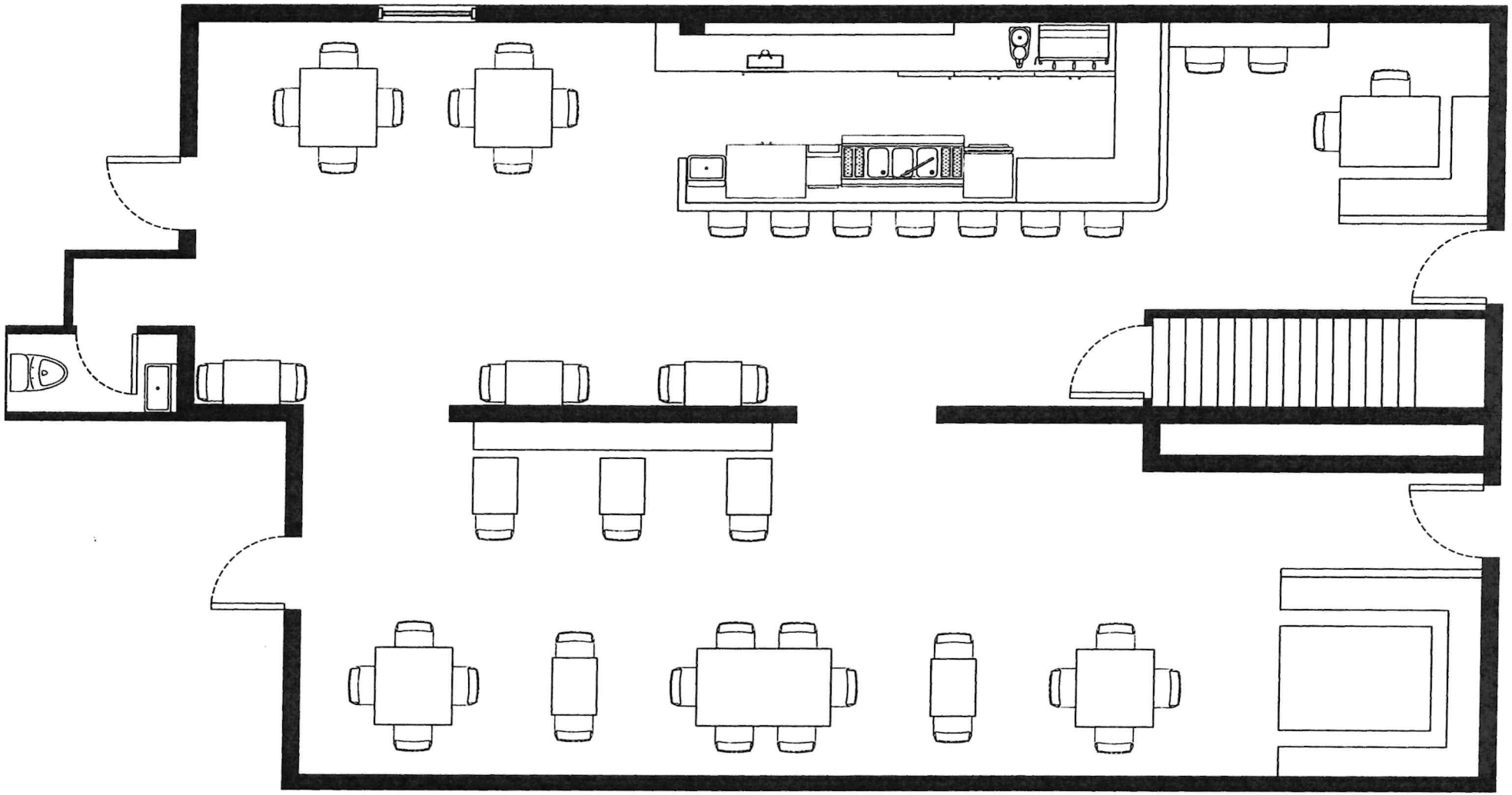

SCALE BAR 1:50

0 1 2 3 4 5 10

Item E1.

LICENSE REQUEST: **CLASS D INTOXICATING BEVERAGE LICENSE**
EXPIRES: DECEMBER 1, 2024

PETITION TO THE TOWN COUNCIL

To the Honorable Town Council of the Town of Bristol:
The undersigned hereby respectfully requests of your Honorable Body to be granted a

CLASS D INTOXICATING BEVERAGE LICENSE RENEWAL

NAME OF ESTABLISHMENT:
BRISTOL COUNTY ELKS

ADDRESS:
1 CONSTITUTION ST. BRISTOL RI 02809

APPLICANT NAME:
RICHARD RENSHAUSEN

HOURS OF OPERATION:
TUES - SUNDAY 12 - 12 PM

Fee for License: $400 per year plus advertising costs.
Victualling License: $75 per year
(Payable after Council approves the license.)

Please attend the Council Meeting on:
November 15, 2023

PETITION MUST BE RETURNED BY: October 19, 2023

Petition to applicant mailed:
September 23, 2023

Date Received: _____

*SIGNATURE: _____

NAME: RICHARD RENSHAUSEN JR.

ADDRESS: 1

TOWN: B

DATE OF BIR

BUSINESS TEL

HOME TELEPH

EMAIL: A

TOWN COUNCIL
NOV 15 2023
MEETING

TAX STAMP

TO BE USED BY FINANCE DEPARTMENT

*BY SIGNING THIS PETITION, I CONSENT TO EXAMINATION AND RELEASE OF RECORDS AND INFORMATION REGARDING MY BACKGROUND, INCLUDING POLICE RECORDS, EDUCATIONAL INFORMATION, RESIDENCE RECORDS, AND ANY COURT RECORDS.

VIC'S HARBORSIDE

SOUPS AND SALADS

PORTUGUESE SOUP 4
CHOWDER 6
FRENCH ONION SOUP 6

TOSSED SALAD (SM)5 (LG)8
CAESAR SALAD (SM)5 (LG)8
CLASSIC WEDGE 12
GREEK 12
add chicken 5 /add shrimp 6 to any salad

APPETIZERS

SHRIMP COCKTAIL (8) 11
ONION RINGS 7
CHICKEN TENDERS 10
BUFFALO TENDERS 11
CHICKEN WINGS 12
LITTLE NECKS GARLIC & OIL 17
CALAMARI 13
add garlic butter or marinade 1

SMELTS 11
add garlic butter or marinade 1
SHRIMP MOZAMBIQUE 14
MOZAMBIQUE TENDERS 12
MOZZARELLA STICKS 8
CLAMS CASINO 16
GARLIC BREAD 5

SANDWICHES

8OZ ANGUS BURGER 13
CHOURICO & CHIPS 10
SAUSAGE ONIONS & PEPPERS 11
CHICKEN PARMIGIANA 11
SALMON BURGER 14
EGGPLANT PARMIGIANA 10

CHOURICO 10
MEATBALL 10
CRISPY CHICKEN 9
FRIED FISH 11
CRAB ROLL 16
LOBSTER ROLL 25

(served with fries or coleslaw)

VIC'S HARBORSIDE

ENTREES

CHICKEN PARMIGIANA 16
(served with pasta)
EGGPLANT PARMIGIANA 15
(served with pasta)
BAKED SCROD NEW ENGLAND 18
(served with potato and vegetable)
BAKED SCALLOPS MKT
(served with potato and vegetable)

CHICKEN MOZAMBIQUE 16
(served with french fries and rice)
SHRIMP MOZAMBIQUE 18
(served with french fries and rice)
PORK AND LITTLENECKS 18
LITTLENECKS, GARLIC & OIL OVER PASTA 21
PASTA WITH MARINARA 9

DEEP FRIED ENTREES

FRIED FISH SM 13 LG 16
FRIED SCALLOPS MKT
FRIED CALAMARI 16
FRIED SHRIMP 16

FRIED CLAMS MKT
FRIED SMELTS 14
SEAFOOD PLATTER MKT

(served with french fries and coleslaw)

EXTRAS

MUSHROOMS .50
ONIONS .50
PORTUGUESE PEPPERS .50
MEATBALLS (2) 3
SAUSAGES (2) 4

CHEESE 1
BACON 2
SMALL FRY 3
LARGE FRY 5
GREEN PEPPERS, HOT PEPPERS .50

ASK US ABOUT OUR DESSERT AND CATERING MENU

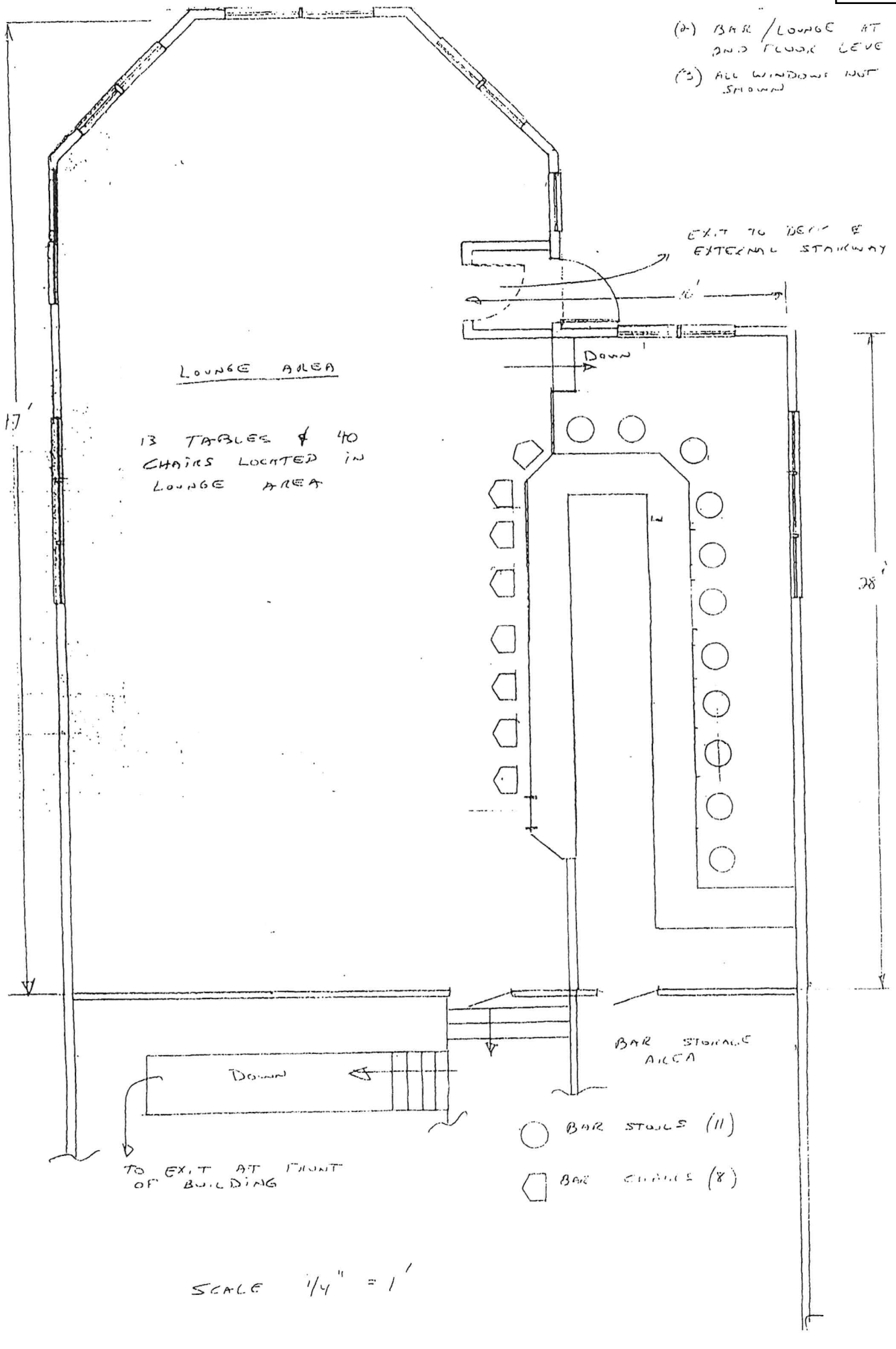
(2) BAR / LOUNGE AT 2ND FLOOR LEVE
(3) ALL WINDOWS NOT SHOWN
EXIT TO DECK & EXTERNAL STAIRWAY
16'
Down
LOUNGE AREA
13 TABLES & 40 CHAIRS LOCATED IN LOUNGE AREA
17'
28'
BAR STORAGE AREA
Down
TO EXIT AT FRONT OF BUILDING
BAR STOOLS (11)
BAR STOOLS (8)
SCALE 1/4" = 1'

LICENSE REQUEST: **CLASS D INTOXICATING BEVERAGE LICENSE**
EXPIRES: DECEMBER 1, 2024

PETITION TO THE TOWN COUNCIL

To the Honorable Town Council of the Town of Bristol:
The undersigned hereby respectfully requests of your Honorable Body to be granted a

CLASS D INTOXICATING BEVERAGE LICENSE RENEWAL

NAME OF ESTABLISHMENT: Bristol Sports Club

ADDRESS: 417 Wood St

APPLICANT NAME: Elisio Castro

HOURS OF OPERATION: 8 AM - 8 PM

2023 OCT 19 PM 2:16

Fee for License: $400 per year plus advertising costs.
Victualling License: $75 per year
(Payable after Council approves the license.)

Please attend the Council Meeting on:
November 15, 2023

PETITION MUST BE RETURNED BY: October 19, 2023

Petition to applicant mailed:
September 23, 2023

Date Received: _____

*SIGNATURE: Elisio Castro

NAME: Elisio Castro

ADDRESS: _____

TOWN: _____

DATE OF BI

BUSINESS TE

HOME TELE

EMAIL: E

TOWN COUNCIL
NOV 15 2023
MEETING

TAX STAMP

TO BE USED BY FINANCE DEPARTMENT

*BY SIGNING THIS PETITION, I CONSENT TO EXAMINATION AND RELEASE OF RECORDS AND INFORMATION REGARDING MY BACKGROUND, INCLUDING POLICE RECORDS, EDUCATIONAL INFORMATION, RESIDENCE RECORDS, AND ANY COURT RECORDS.

2011
Celebrating
50th Anniversary
Bristol Sports Club

(401) 253-4769

417 Wood Street
Bristol, Rhode Island 02809

Fundado em
1 de Abril de 1961

1963-64-65
Campeão de Futebol
Inter Estadual

1973-74
Campeão
da Nova Inglaterra
Campeão da Costa Leste
dos Estados Unidos

1974-75
Campeão da
Luso American Soccer
Association

1975-76-77
Taça Aniversário de LASA

1976-77
Taça "Portuguese Times"

1977-78
Campeão da
Luso American Soccer
Association
Taça
Luso American Soccer
Association
Taça dos Campeões

1979-80
Campeão da Luso
American Soccer
Association (II Divisão)

1981
Campeão da Luso
American Soccer
Association

1988
Campeão da Luso
American Soccer
Association (II Divisão)

1991
Campeão da Luso
American Soccer (Juvenis)
Taça
Luso American Soccer

MENU

RIB EYE STEAK	8.95
BLADE MEAT PLATE	7.25
bald meat sand	3.50
PORKCHOP GRILL OR PAN FRY	7.77
OVEN ROAST CHICKEN QUARTERS	6.50
STUFFED SHRIMP 5 LARGR	8.95
HAKE ABROTIO	7.25
CHICHARROS	7.00
SARDINES GRILL OR FRY	6.50
CHOURICO EGG SAND	3.75
CHOURICO SAND	3.25

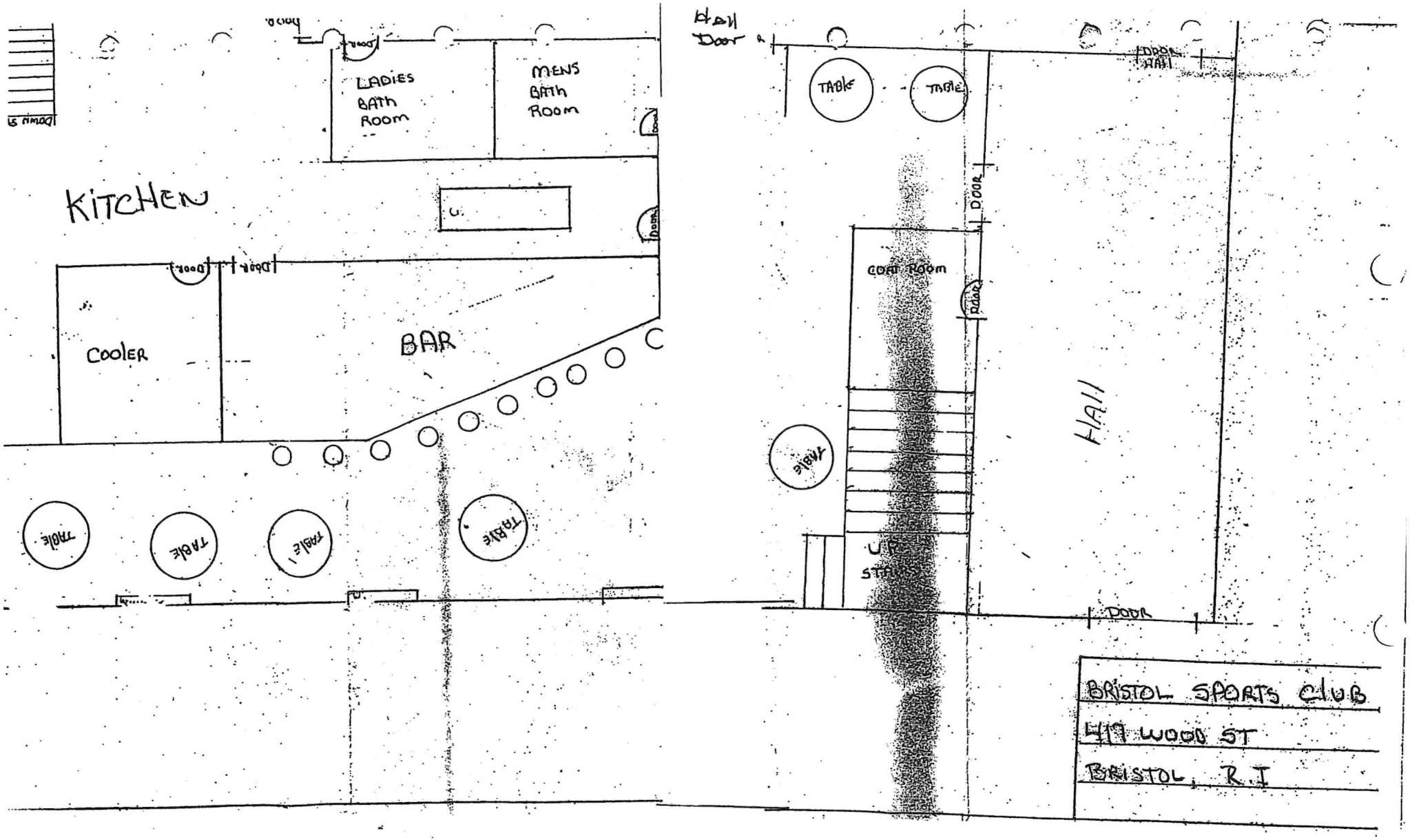
LADIES BATH ROOM
MENS BATH ROOM
KITCHEN
COOLER
BAR
TABLE
TABLE
TABLE
TABLE
Hall Door
TABLE
TABLE
DOOR
COAT ROOM
DOOR
HALL
TABLE
UP STAIRS
DOOR
BRISTOL SPORTS CLUB
419 WOOD ST
BRISTOL, R I

LICENSE REQUEST: **CLASS D INTOXICATING BEVERAGE LICENSE**
EXPIRES: DECEMBER 1, 2024

PETITION TO THE TOWN COUNCIL

To the Honorable Town Council of the Town of Bristol:
The undersigned hereby respectfully requests of your Honorable Body to be granted a

CLASS D INTOXICATING BEVERAGE LICENSE RENEWAL (***Service to the Public***)

NAME OF ESTABLISHMENT: Bristol Yacht Club Inc

ADDRESS: 101 Poppasquash Road

APPLICANT NAME: Christopher Healey

HOURS OF OPERATION: 3:00 pm - 9:00 pm

Fee for License: $400 per year plus advertising costs.
Victualling License: $75 per year.
(Payable after Council approves the license.)

Please attend the Council Meeting on:
November 15, 2023

PETITION MUST BE RETURNED BY: October 19, 2023

Petition to applicant mailed:
September 23, 2023

Date Received: _____

*SIGNATURE: _____
NAME: Christopher M. Healey
ADDRESS:
TOWN: B
DATE OF B
BUSINESS T
HOME TEL
EMAIL: S

2023 OCT 19 PM 2:25
TOWN CLERK'S OFFICE
BRISTOL, R.I.

TOWN COUNCIL
NOV 15 2023
MEETING

TAX STAMP

TO BE USED BY FINANCE DEPARTMENT

*BY SIGNING THIS PETITION, I CONSENT TO EXAMINATION AND RELEASE OF RECORDS AND INFORMATION REGARDING MY BACKGROUND, INCLUDING POLICE RECORDS, EDUCATIONAL INFORMATION, RESIDENCE RECORDS, AND ANY COURT RECORDS.

YSAR OPTIONS

OPTION # 5

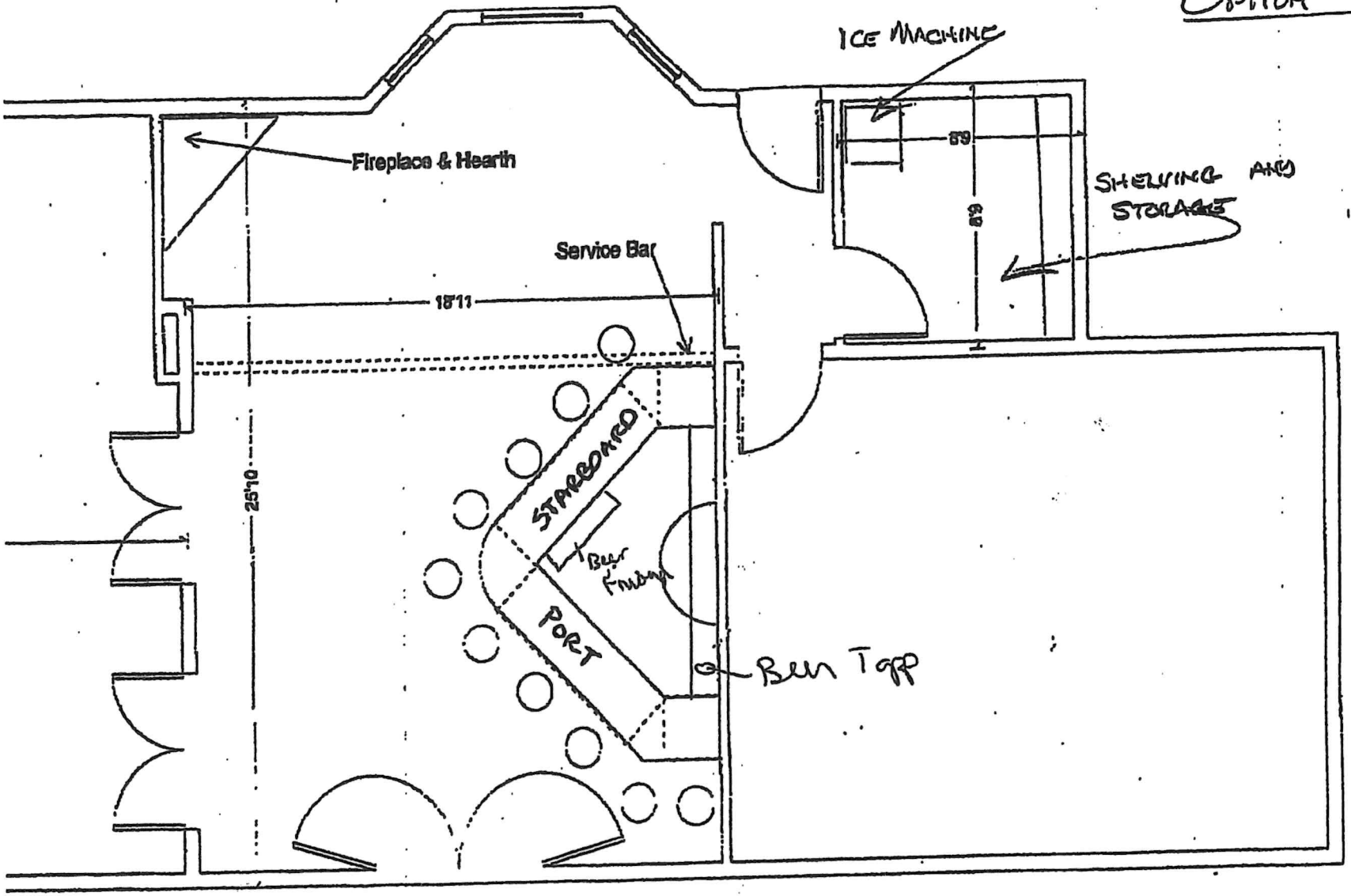

LICENSE REQUEST: **CLASS D INTOXICATING BEVERAGE LICENSE**
EXPIRES: DECEMBER 1, 2024

PETITION TO THE TOWN COUNCIL

To the Honorable Town Council of the Town of Bristol:
The undersigned hereby respectfully requests of your Honorable Body to be granted a

CLASS D INTOXICATING BEVERAGE LICENSE RENEWAL (*Service to the Public*)

NAME OF ESTABLISHMENT: CUP DEFENDERS ASSOC INC.

ADDRESS: 230 WOOD ST P.O. BOX 869 BRISTOL

APPLICANT NAME: STEVE CAVALIERI PRESIDENT

HOURS OF OPERATION: 8AM — 11 PM

Fee for License: $400 per year plus advertising costs.
Victualling License: $75 per year.
(Payable after Council approves the license.)

Please attend the Council Meeting on:
November 15, 2023

PETITION MUST BE RETURNED BY: October 19, 2023

Petition to applicant mailed:
September 23, 2023

Date Received: _____

*SIGNATURE: Steve Cavalieri
NAME: STEVEN CAVALIERI
ADDRESS:
TOWN:
DATE OF B
BUSINESS T
HOME TELI
EMAIL: C

TOWN COUNCIL
NOV 15 2023
MEETING

TAX STAMP

TO BE USED BY FINANCE DEPARTMENT

*BY SIGNING THIS PETITION, I CONSENT TO EXAMINATION AND RELEASE OF RECORDS AND INFORMATION REGARDING MY BACKGROUND, INCLUDING POLICE RECORDS, EDUCATIONAL INFORMATION, RESIDENCE RECORDS, AND ANY COURT RECORDS.

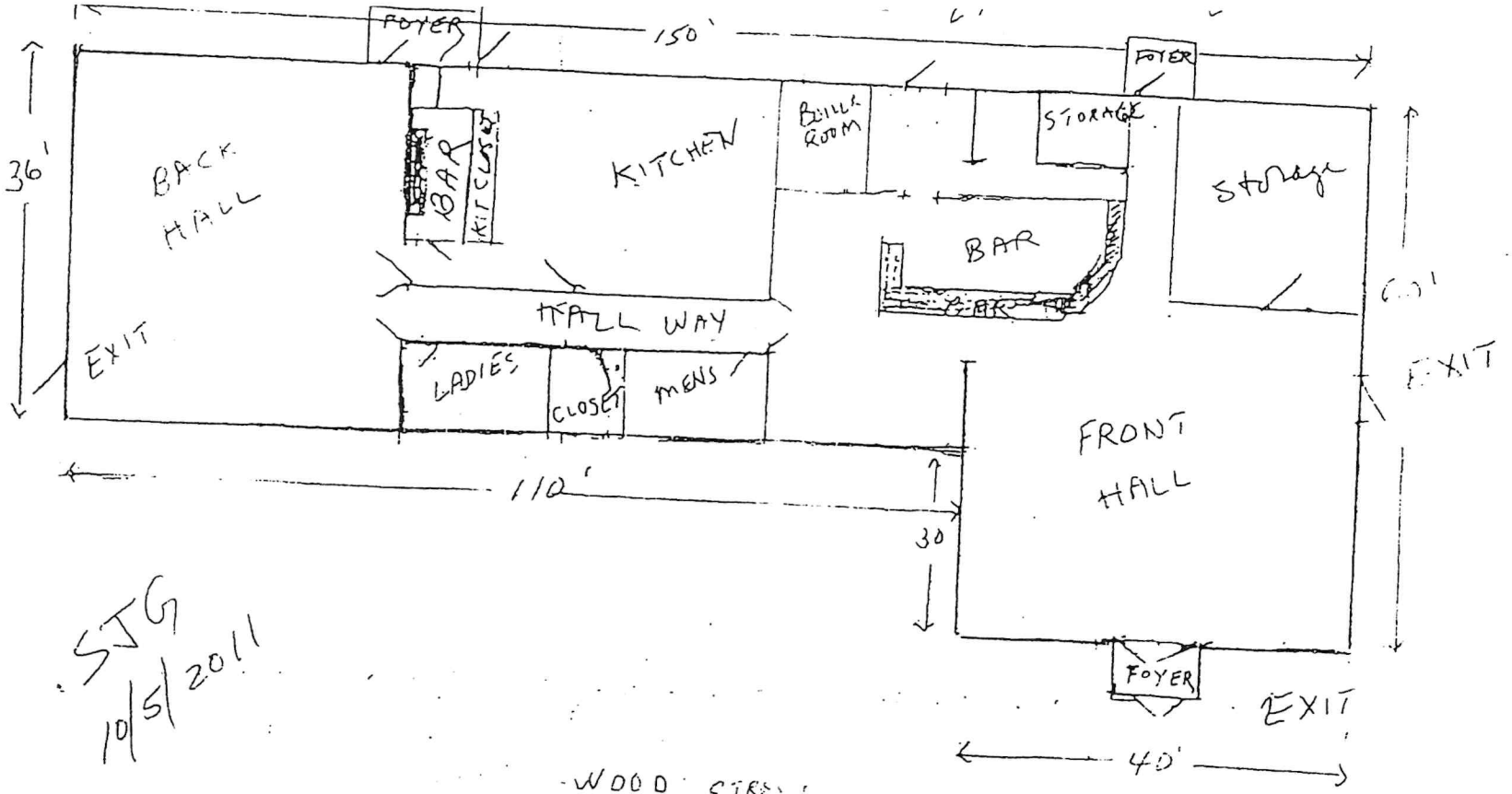

SJG
10/5/2011

WOOD STREET

SJG
9-24-2013

DET
10/7/14

DET
9/14/15

10-11-23 SJC

SJG
9-19-2012

SCALE
1/4" = 5'

Item E1.

LICENSE REQUEST: **CLASS D INTOXICATING BEVERAGE LICENSE**
EXPIRES: DECEMBER 1, 2024

PETITION TO THE TOWN COUNCIL

To the Honorable Town Council of the Town of Bristol:
The undersigned hereby respectfully requests of your Honorable Body to be granted a

CLASS D INTOXICATING BEVERAGE LICENSE RENEWAL

NAME OF ESTABLISHMENT:
The Lincoln Club
ADDRESS:
9 St Elizabeth St Bristol RI
APPLICANT NAME:
Carlos Medeiros
HOURS OF OPERATION:

Fee for License: $400 per year plus advertising costs.
Victualling License: $75 per year
(Payable after Council approves the license.)

Please attend the Council Meeting on:
November 15, 2023

PETITION MUST BE RETURNED BY: October 19, 2023

Petition to applicant mailed:
September 23, 2023

Date Received: 10/13/23

*SIGNATURE: Carlos M
NAME: Carlos Medeiros
ADDRESS:
TOWN:
DATE OF B
BUSINESS T
HOME TELE
EMAIL:

TOWN COUNCIL
NOV 15 2023
MEETING

TAX STAMP

TO BE USED BY FINANCE DEPARTMENT

*BY SIGNING THIS PETITION, I CONSENT TO EXAMINATION AND RELEASE OF RECORDS AND INFORMATION REGARDING MY BACKGROUND, INCLUDING POLICE RECORDS, EDUCATIONAL INFORMATION, RESIDENCE RECORDS, AND ANY COURT RECORDS.

Lincoln Club Menu

Soup	$2.00
Salad	$2.00
Sandwiches	$3.00
Fish Plate	$8.00
Octopus	$10.00
Beef Stew	$7.00

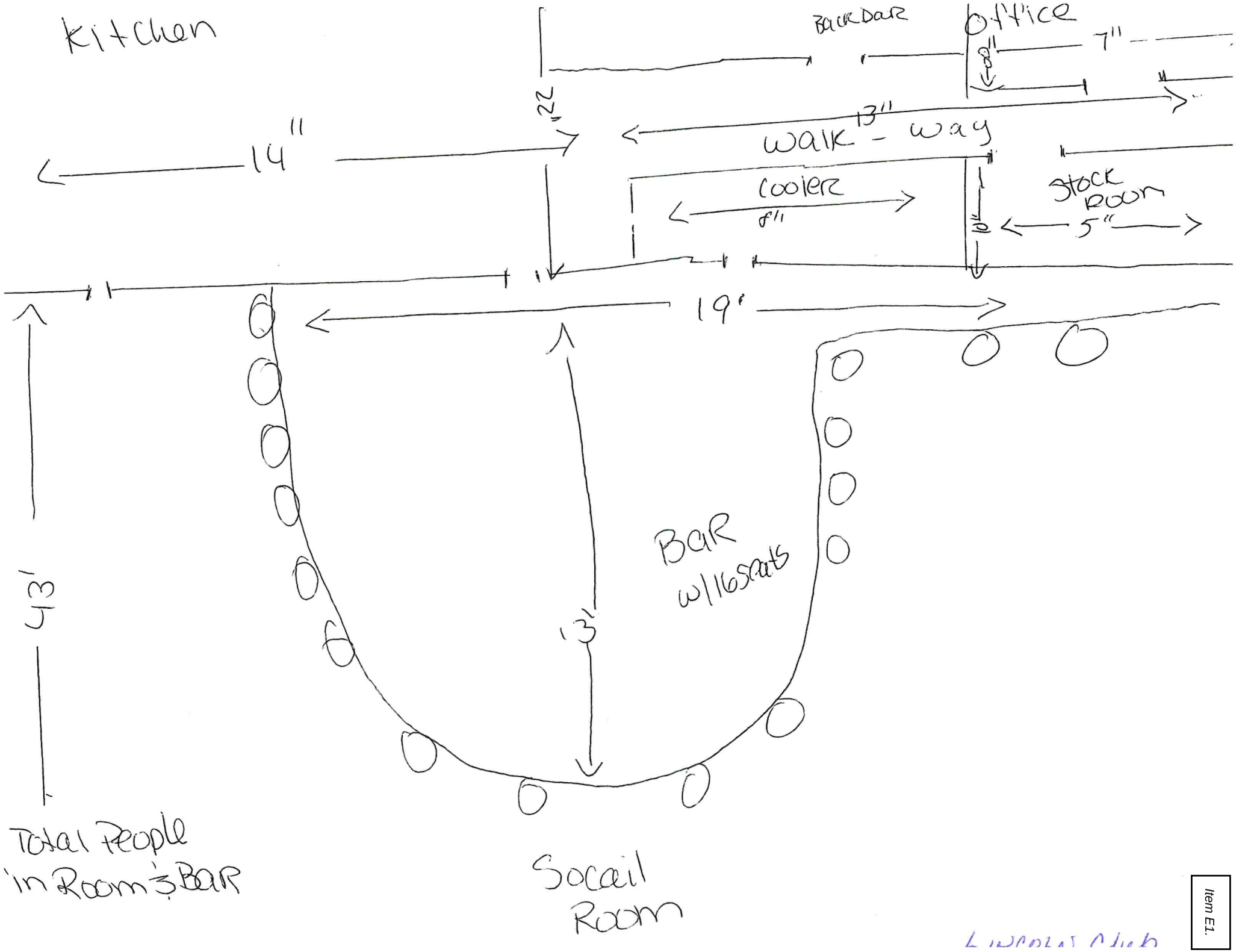
Kitchen
Back Bar
Office
7"
22"
13"
walk - way
14"
cooler
8"
stock room
5"
19'
43'
13'
Bar w/16 seats
Total People in Room & Bar
Socail Room

Item E1.

LICENSE REQUEST: **CLASS D INTOXICATING BEVERAGE LICENSE**
EXPIRES: DECEMBER 1, 2024

PETITION TO THE TOWN COUNCIL

To the Honorable Town Council of the Town of Bristol:
The undersigned hereby respectfully requests of your Honorable Body to be granted a

CLASS D INTOXICATING BEVERAGE LICENSE RENEWAL (*Service to the Public*)

NAME OF ESTABLISHMENT: Anthony C Almeida Post 237

ADDRESS: 850 Hope St Bristol RI

APPLICANT NAME: Armand Pereira

HOURS OF OPERATION: Monday - Friday 12-1 SAT-SUN 10-1

Fee for License: $400 per year plus advertising costs.
Victualling License: $75 per year.
(Payable after Council approves the license.)

Please attend the Council Meeting on:
November 15, 2023

PETITION MUST BE RETURNED BY: October 19, 2023

Petition to applicant mailed:
September 23, 2023

Date Received: _____

*SIGNATURE: Armand Pereira
NAME: Armand Pereira
ADDRESS:
TOWN:
DATE OF BI
BUSINESS TI
HOME TELE
EMAIL:

TOWN COUNCIL
NOV 15 2023
MEETING

TAX STAMP

TO BE USED BY FINANCE DEPARTMENT

*BY SIGNING THIS PETITION, I CONSENT TO EXAMINATION AND RELEASE OF RECORDS AND INFORMATION REGARDING MY BACKGROUND, INCLUDING POLICE RECORDS, EDUCATIONAL INFORMATION, RESIDENCE RECORDS, AND ANY COURT RECORDS.

Bristol VFW

Menu

- Hot Dogs 2.00
- 5" Round Pizza 3.00
- 5" Round Pizza Pepperoni 3.50
- Stuffed Quahogs 3.00
- Chips 1.50
- Peanuts 1.50

VFW DOWNSTAIRS BAR
850 Hope ST

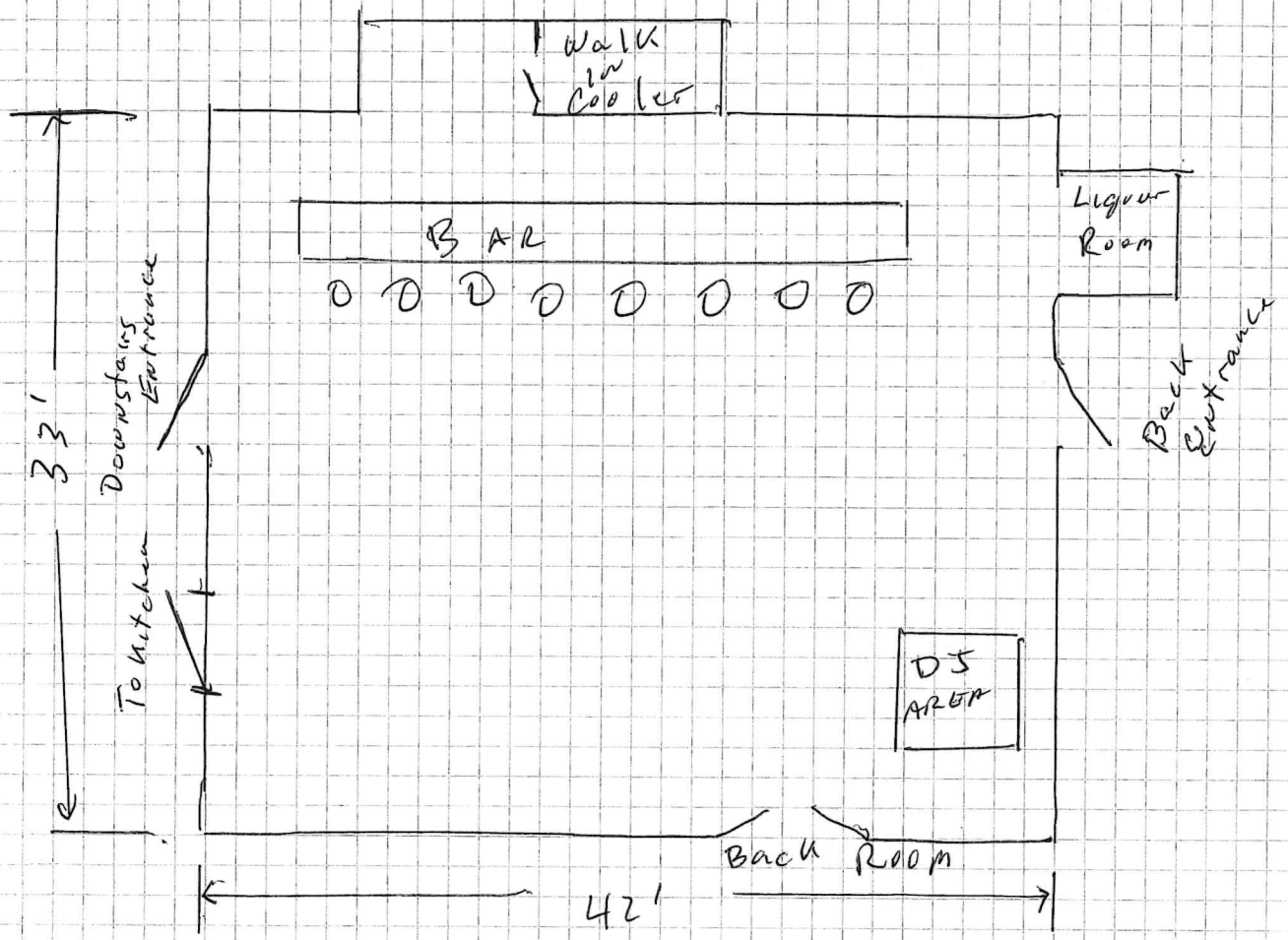

Item E1.

TOWN CLERK'S OFFICE
Melissa Cordeiro, Town Clerk

10 Court Street
Bristol, RI 02809
Tel. 401-253-7000
Fax. 401-253-2647
Email:Mcordeiro@bristolri.gov

MEMORANDUM

TO: Steven Contente
TOWN ADMINISTRATOR

FROM: Melissa Cordeiro
COUNCIL CLERK

DATE: October 31, 2023

RE: Intoxicating Beverage License Renewals 2023-2024

May we please have your recommendation or the recommendation of the department head you deem appropriate in order for the Council to review the request at the regular Town Council Meeting to be held on **November 15, 2023**.

All items for this docket must be received in the Clerk's office before 12:00 noon on Wednesday, November 8, 2023. All and any items received after the deadline will be held until the next council agenda.

Thank you for your cooperation and prompt reply.
Attachment

E1A

Bristol Fire Department

Inter Office Memorandum

To: Steven Contente, Town Administrator

From: Michael DeMello, Fire Chief

cc: File

Date: November 2, 2023

Re: License Recommendation, November 15 Council Meeting

2023 NOV -3 AM 9:20
TOWN CLERK'S OFFICE
BRISTOL, RHODE ISLAND

The fire department has reviewed the license request presented as follows:

1. Intoxicating Beverage License Renewals 2023-2024

   There is no objection to the granting of said licenses as described in the Town Clerk memorandum of October 31st, provided the applicants are compliant with all applicable laws, codes, ordinances, and/or other compliancy requirements.

Concur

STEVEN CONTENTE
Town Administrator

TOWN COUNCIL
NOV 15 2023
MEETING

E1B

Bristol Police Department

395 METACOM AVENUE BRISTOL, RHODE ISLAND 02809
TELEPHONE (401) 253-6900

KEVIN M. LYNCH
Chief of Police

BRISTOL POLICE DEPARTMENT PETITION REVIEW FORM

DATE FILED: 10-31-2023
PETITION DESCRIPTION:
Intoxicating Beverage License renewals from 2023-2024

PERSON/S FILING PETITION:

☑ **LICENSE RENEWAL** ☐ **NEW PETITION**

REVIEW:

- ☑ **APPROVED**
- ☐ **CONDITIONAL APPROVAL**
- ☐ **DENIED**
- ☐ **FORWARD TO ANOTHER DEPARTMENT FOR REVIEW**

NOTES:
Please see attached.

REVIEWING OFFICER: Lt. Roman Wozny
DATE COMPLETED: 10-07-2023

TOWN COUNCIL
NOV 15 2023
MEETING

Bristol Police Department

395 METACOM AVENUE BRISTOL, RHODE ISLAND 02809
TELEPHONE (401) 253-6900

KEVIN M. LYNCH
Chief of Police

Petition Review- Intoxicating Beverage License renewals 2023-2024:

I have reviewed the requests for Intoxicating Beverage License renewals for the listed establishments. The following issue was noted while checking our in-house records for each establishment:

- The Nest, 29 State St. was advertising on their Facebook page a free shot of alcohol with any beverage purchase between the hours of 1500-1800 on 07-16-23. This was found to be a violation of:
  - *RIGL 3-7-26(b) No licensee shall advertise or promote in any manner, or in any medium, happy hours, open bars, two-for-one nights and/or free drink specials.*

  This posting was removed by the bar manager, Edmund Woods, and the event was cancelled prior to start time. Refer to 23-978-OF. Further action should be considered if additional reports are taken.

There is no known reason for denial of any of the remaining renewals provided that all laws and ordinances governing this practice are followed.

Respectfully Submitted,

Lt. Roman Wozny

E1C

Town of Bristol, RI

WATER POLLUTION CONTROL DEPARTMENT
2 PLANT AVENUE
BRISTOL, RI 02809-3015
(401) 253-8877 Fax: (401) 253-2910
Pretreatment Department, Shealyn A. Davey

TOWN HALL
10 COURT STREET
BRISTOL, RI 02809
(401) 253-7000

DATE: November 8, 2023

TO: Steven Contente
Town Administrator

FROM: Shealyn A. Davey
Chemist/Pretreatment Coordinator

RE: Intoxicating Beverage License Renewals – 2023-2024

Concerning the renewal of intoxicating beverage licenses, my department has no objections to the businesses on the attached list, except for the businesses listed below. These businesses have yet to re-apply and pay for their Wastewater Discharge Permits. The previous permits expired on October 31st, 2023 and these businesses are operating without a valid permit. A third attempt to contact the owners for payment will be made this week; if we are unsuccessful we will turn the matter over to the Town Solicitor.

Below, please find the following businesses that have conditional approvals pending their fulfillment of obligations to pay for the renewal of their Wastewater Discharge Permits:

Brick Pizza Co, 500 Wood St. Unit 211 (Jordan Sawyer)
Bristol Oyster Bar (East Bay Restaurant Group), 448 Hope St. (Jordan Sawyer)
Café Central, 173 Bradford St. (Fernando Alfonso)
Qhali Restaurant, 34 Gooding Ave. (Alicia Saldana)
Roberto's (Vanderhoof, Inc.), 450 Hope St. (Richard Corrente)
The Beehive Café (Scooter Hospitality), 10 Franklin St. (Sherry Scott)

Thank you for your support and consideration.

Sincerely,

Shealyn A. Davey

Shealyn A. Davey
sdavey@bristolri.gov

TOWN COUNCIL
NOV 15 2023
MEETING

SUNDAY SALES LICENSE RENEWALS
2023-2024

Establishment	d/b/a	Street
1776 Liquors Ltd.	1776 Liquors Ltd.	597 Metacom Avenue
Shanvi Bristol LLC	Bristol Liquors	390 Metacom Avenue
Mt. Hope Liquor Store	Mt. Hope Liquor Store	678 Hope Street
Twelfth Night Sales, Inc.	Viola's Liquor Store, Inc.	219 Wood Street

TOWN COUNCIL
NOV 15 2023
MEETING

Item E2.

LICENSE REQUEST: **SUNDAY SALES LICENSE RENEWAL**
(CLASS A INTOXICATING BEVERAGE LICENSE)
EXPIRES: DECEMBER 1, 2024

PETITION TO THE TOWN COUNCIL

To the Honorable Town Council of the Town of Bristol:
The undersigned hereby respectfully requests of your Honorable Body to be granted a

SUNDAY SALES LICENSE RENEWAL

FOR:
(NAME OF ESTABLISHMENT) 1776 Liquors, Ltd d/b/a 1776 Liquors

AT:
(ADDRESS OF ESTABLISHMENT) 597 Metacom Avenue, Bristol, RI 02809

BY:
(NAME OF APPLICANT) Joseph M. Brito, Jr.

Fee for License: $100 per year

TOWN CLERKS OFFICE
BRISTOL, RI 02809
2023 OCT -4 PM 1:38

Please attend the Council Meeting on:
November 15, 2023

PETITION MUST BE RETURNED BY OCTOBER 19, 2023

Petition to applicant mailed:
September 23, 2023

Date Received: _____

*SIGNATURE: Joseph M. Brito, Jr.

NAME: Joseph M. Brito, Jr.

ADDRESS:

TOWN:

DATE OF BIR

BUSINESS TE

HOME TELEI

EMAIL:

TOWN COUNCIL
NOV 15 2023
MEETING

TAX STAMP

TO BE USED BY FINANCE DEPARTMENT

*BY SIGNING THIS PETITION, I CONSENT TO EXAMINATION AND RELEASE OF RECORDS AND INFORMATION REGARDING MY BACKGROUND, INCLUDING POLICE RECORDS, EDUCATIONAL INFORMATION, RESIDENCE RECORDS, AND ANY COURT RECORDS.

LICENSE REQUEST: **SUNDAY SALES LICENSE RENEWAL**
(CLASS A INTOXICATING BEVERAGE LICENSE)
EXPIRES: DECEMBER 1, 2024

PETITION TO THE TOWN COUNCIL

To the Honorable Town Council of the Town of Bristol:
The undersigned hereby respectfully requests of your Honorable Body to be granted a

SUNDAY SALES LICENSE RENEWAL

FOR: SHANVI BRISTOL LLC | DBA- BRISTOL LIQUORS
(NAME OF ESTABLISHMENT)

AT: 390 METACOM AVE, UNIT 6, BRISTOL, RI, 02809
(ADDRESS OF ESTABLISHMENT)

BY: DHAVAL PATEL
(NAME OF APPLICANT)

Fee for License: $100 per year

Please attend the Council Meeting on:
November 15, 2023

PETITION MUST BE RETURNED BY OCTOBER 19, 2023

Petition to applicant mailed:
September 23, 2023

Date Received: _____

*SIGNATURE: D.R.Patel

NAME: DHAVAL PATEL

ADDRESS:

TOWN:

DATE OF BI

BUSINESS T

HOME TELE

EMAIL:

TOWN CLERK'S OFFICE
BRISTOL, RHODE ISLAND
2023 SEP 27 PM 3:06

TOWN COUNCIL
NOV 15 2023
MEETING

TAX STAMP

TO BE USED BY FINANCE DEPARTMENT

*BY SIGNING THIS PETITION, I CONSENT TO EXAMINATION AND RELEASE OF RECORDS AND INFORMATION REGARDING MY BACKGROUND, INCLUDING POLICE RECORDS, EDUCATIONAL INFORMATION, RESIDENCE RECORDS, AND ANY COURT RECORDS.

LICENSE REQUEST: **SUNDAY SALES LICENSE RENEWAL**
(CLASS A INTOXICATING BEVERAGE LICENSE)
EXPIRES: DECEMBER 1, 2024

PETITION TO THE TOWN COUNCIL

To the Honorable Town Council of the Town of Bristol:
The undersigned hereby respectfully requests of your Honorable Body to be granted a

SUNDAY SALES LICENSE RENEWAL

FOR: Mt. Hope Liquors Inc dba Mt. Hope Liquor Store
(NAME OF ESTABLISHMENT)

AT: 678 Hope Street
(ADDRESS OF ESTABLISHMENT)

BY: Dolores A. Teixeira
(NAME OF APPLICANT)

2023 OCT 19 AM 11:27
TOWN CLERK'S OFFICE
BRISTOL, R.I.

Fee for License: $100 per year

Please attend the Council Meeting on:
November 15, 2023

PETITION MUST BE RETURNED BY OCTOBER 19, 2023

Petition to applicant mailed:
September 23, 2023

Date Received: _____

*SIGNATURE: Dolores A. Teixeira
NAME: Dolores A Teixeira
ADDRESS:
TOWN:
DATE OF BIR
BUSINESS TE
HOME TELE
EMAIL:

TOWN COUNCIL
NOV 15 2023
MEETING

TAX STAMP

TO BE USED BY FINANCE DEPARTMENT

*BY SIGNING THIS PETITION, I CONSENT TO EXAMINATION AND RELEASE OF RECORDS AND INFORMATION REGARDING MY BACKGROUND, INCLUDING POLICE RECORDS, EDUCATIONAL INFORMATION, RESIDENCE RECORDS, AND ANY COURT RECORDS.

LICENSE REQUEST: **SUNDAY SALES LICENSE RENEWAL**
(CLASS A INTOXICATING BEVERAGE LICENSE)
EXPIRES: DECEMBER 1, 2024

PETITION TO THE TOWN COUNCIL

To the Honorable Town Council of the Town of Bristol:
The undersigned hereby respectfully requests of your Honorable Body to be granted a

SUNDAY SALES LICENSE RENEWAL

FOR:
(NAME OF ESTABLISHMENT) Twelfth Night Sales, Inc. d/b/a Viola's Liquors

AT:
(ADDRESS OF ESTABLISHMENT) 219 Wood Street, Bristol, RI 02809

BY:
(NAME OF APPLICANT) Michael S. Brito, Jr.

TOWN CLERK'S OFFICE
BRISTOL, R.I.
2023 OCT -4 PM 1:27

Fee for License: $100 per year

Please attend the Council Meeting on:
November 15, 2023

PETITION MUST BE RETURNED BY OCTOBER 19, 2023

Petition to applicant mailed:
September 23, 2023

Date Received: _____

*SIGNATURE: _____

NAME: Twelfth Night Sales/ Michael S. Brito, Jr.

ADDRESS: _____

TOWN: E

DATE OF BI

BUSINESS T

HOME TELE

EMAIL: _____

TOWN COUNCIL
NOV 15 2023
MEETING

TAX STAMP

TO BE USED BY FINANCE DEPARTMENT

*BY SIGNING THIS PETITION, I CONSENT TO EXAMINATION AND RELEASE OF RECORDS AND INFORMATION REGARDING MY BACKGROUND, INCLUDING POLICE RECORDS, EDUCATIONAL INFORMATION, RESIDENCE RECORDS, AND ANY COURT RECORDS.

TOWN CLERK'S OFFICE
Melissa Cordeiro, Town Clerk

10 Court Street
Bristol, RI 02809
Tel. 401-253-7000
Fax. 401-253-2647
Email:Mcordeiro@bristolri.gov

MEMORANDUM

TO: Steven Contente
TOWN ADMINISTRATOR

FROM: Melissa Cordeiro
COUNCIL CLERK

DATE: October 26, 2023

RE: Sunday Sales License Renewals 2023-2024 (package stores)

May we please have your recommendation or the recommendation of the department head you deem appropriate in order for the Council to review the request at the regular Town Council Meeting to be held on **November 15, 2023**.

All items for this docket must be received in the Clerk's office before 12:00 noon on Wednesday, November 8, 2023. All and any items received after the deadline will be held until the next council agenda.

Thank you for your cooperation and prompt reply.
Attachment

E2A

Bristol Fire Department

Inter Office Memorandum

TOWN CLERK'S OFFICE
BRISTOL, RHODE ISLAND
2023 OCT 30 PM 1:32

To: Steven Contente, Town Administrator

From: Michael DeMello, Fire Chief

cc: File

Date: October 30, 2023

Re: License Recommendation, November 15 Council Meeting

The fire department has reviewed the license request presented as follows:

1. Sunday Sales Renewals 2023-2024 (Package Stores)

There is no objection to the granting of said licenses as described in the Town Clerk memorandum of October 26th, provided the applicants are compliant with all applicable laws, codes, ordinances, and/or other compliancy requirements.

CONCUR

STEVEN CONTENTE
Town Administrator

TOWN COUNCIL
NOV 15 2023
MEETING

E2B

Bristol Police Department

395 METACOM AVENUE BRISTOL, RHODE ISLAND 02809
TELEPHONE (401) 253-6900

KEVIN M. LYNCH
Chief of Police

BRISTOL POLICE DEPARTMENT PETITION REVIEW FORM

DATE FILED: 10-31-2023
PETITION DESCRIPTION:
Sunday Sale License Renewals 2023-2024

PERSON/S FILING PETITION:

☑ **LICENSE RENEWAL** ☐ **NEW PETITION**

REVIEW:

- ☑ **APPROVED**
- ☐ **CONDITIONAL APPROVAL**
- ☐ **DENIED**
- ☐ **FORWARD TO ANOTHER DEPARTMENT FOR REVIEW**

NOTES:
I have reviewed the requests for Sunday Sale License renewals for all listed establishments. There is no known reason for denial of any of these renewals provided that all laws and ordinances governing these practices are followed.

REVIEWING OFFICER: Lt. Roman Wozny
DATE COMPLETED: 10-07-2023

TOWN COUNCIL
NOV 15 2023
MEETING

VICTUALLING LICENSE RENEWALS
2023-2024

dba	Contact Name	Street	Hours
Batista's Bakery	Alexandre Enes	75 Franklin Street	5am-6pm daily
The Beehive Pantry	Sherry Scott	87 Gooding Avenue	M-Fri 7am - 6pm Sat 7am-4pm
Bristol Bagel Works	Robert Browne	420 Hope Street	Mon-Sun 7am-2pm
Bristol Food Mart	Ishtiaq H. Naqui	259 Wood Street	6am - 12am daily
Bristol Total Fitness	Geoffrey Morin	685 Metacom Avenue	M-F 5a-9p, Sat 6a-6p, Sun 7:30a-3p
Bristol Xpress	Eric Janah	1064 Hope Street	6am - 11pm daily
Bunker Bistro + PX	Vincent Acciardo	490 Metacom Ave **	8:00-4:00pm
Cabral's Gourmet Chicken	William Rego	585 Metacom Ave	Tu-Thu 9am-6pm,Fri- Sat 9-7, Sun 9-2
Cake Gallery	Paul Sousa	555 Hope Street	T-F 9-5, Sat 9-12
Classic Pizza	Vatche Avedissian	349 Metacom Ave	
CP's Catering & Sandwich Shop	Courtney Poissant	366 Wood Street	Thurs - Sun 11a - 7p
Cumberland Farms #1263	Laura Salvucci	390 Metacom Avenue	24 hrs daily
Domino's Pizza	Joseph Zonfrilli	11 Gooding Avenue **	M-Th 10:30a-12am, Fri-Sat 10:30a-1a
Dunkin Donuts	Clifton Prazeres	381 Metacom Avenue **	Sun-Sat 4a-9p
Dunkin Donuts	Clifton Prazeres	416 Metacom Avenue **	5am-5pm
East Bay Fish Company	Erica L. Pacheco	465 Wood Street	T-Th 9-6, Fr 9-7, Sat 9-6, closed Sun/M
Empire Tea & Coffee	Miguel Minino	251 Thames Street	6a-6p
Gray's Ice Cream, Inc.	Marilyn Bettencourt	259 Thames St. **	noon-10pm seasonally
Green Eggs HB, LLC	Nataly Benavidez	576 Metacom Avenue	6am - 1pm
Hope Diner	Lorene R. Silva	742 Hope Street	6am-2pm
Jules Ice Cream	Julee Leonardo	446 Thames Street **	12pm-10pm
Nello's Pizza	Ioan Pop	576 Metacom Avenue	11a-9:00pm
New Midland Farm #2022	Zaheer Abbas	429 Wood Street	6am-11:00pm daily
Papa Joe's Wrap Shack	Dennis L. Ventura	567 Hope Street	11am-11pm daily
Pick N Pay Food Mart	Malik M. Arslan	300 Hope Street	6am-11pm daily
Pomodoro Pizzeria	Tina Micheletti	271 Wood Street **	3pm - 9pm Tue-Sat
Seabra Foods, Inc.	Antonio Seabra	1150 Hope Street **	7am-9pm,7 days week
Seasons Corner Market	Angelo Ruo	579 Metacom Avenue **	24 hours daily
Sip 'N Dip Donuts	Luis M. Pacheco	775 Hope Street **	5am - 9pm
Subway Restaurant	John Hafner	397 Metacom Avenue	M-F 9a-9p, Sat 9a-8p, Sun 10a-8p
Super Stop & Shop No. 723	Suzanne Kester	605 Metacom Avenue **	Sun 7am-9pm M-Sat 6am-12am
Tong-Phoon (Luck LLC)	Kanda Keeratirattana	382 Thames Street, #2	Tues-Sat 12-9p, Sun 1-8p
Van's Spa	Manuel Rego	359 Wood Street	5:30am - 2pm daily
CLOSING AS OF NOVEMBER			
Naturally Devine Nutrition	Lauren Martel	325 Hope Street	M,W,Th 7:30am-2:30p Sat/Sun 8a to 1p
Wicked Local Nutrition	Lenard Jones	490 Metacom Ave	7am-2pm

TOWN COUNCIL
NOV 15 2023
MEETING

LICENSE REQUEST: **VICTUALLING LICENSE**
Expires: December 1st

PETITION TO THE TOWN COUNCIL

To the Honorable Town Council of the Town of Bristol:
The undersigned hereby respectfully requests of
your Honorable Body to be granted a

VICTUALLING LICENSE

NAME OF ESTABLISHMENT: Batista Bakery

ADDRESS: 75 Franklin St

APPLICANT NAME: Alexandre B Enes

HOURS OF OPERATION: 5am - 6pm Mon - Sun

- ☑ **Victualling Petition & $75 License Fee** (payable after Council approves license)
- ☐ **Second Quarter Taxes must be paid** (call 253-7000 for amount due)
- ☐ **Fire Department Clearance 401-253-6912**
- ☐ **Water Pollution Control Clearance** (grease removal unit) 401-253-8877
- ☑ **RI Department of Health Clearance 401-222-6109**

Please attend the Council meeting on November 1, 2023

Petition must be returned by October 18, 2023

SIGNATURE: [signature]
NAME: Alexandre B Enes
ADDRESS:
TOWN: B
DATE OF BI
BUSINESS T
HOME TELE
EMAIL: _

TOWN COUNCIL
NOV 15 2023
MEETING

Date Received: _____

TAX STAMP

TO BE USED BY FINANCE DEPARTMENT

*BY SIGNING THIS PETITION, I CONSENT TO EXAMINATION AND RELEASE OF RECORDS AND INFORMATION REGARDING MY BACKGROUND, INCLUDING POLICE RECORDS, EDUCATIONAL INFORMATION, RESIDENCE RECORDS, AND ANY COURT RECORDS.

LICENSE REQUEST: **VICTUALLING LICENSE RENEWAL**

Expires: December 1, 2024

PETITION TO THE TOWN COUNCIL

To the Honorable Town Council of the Town of Bristol:
The undersigned hereby respectfully requests of
your Honorable Body to be granted a

VICTUALLING LICENSE RENEWAL

NAME OF ESTABLISHMENT: The Beehive Pantry

ADDRESS: 87 Gooding Ave

APPLICANT NAME: Sherry Scott / Scooter Hospitality LL

HOURS OF OPERATION: Sun + Sat 7AM-4PM
Mon → Fri 7AM-6PM

- ☑ **Victualling Petition & $75 License Fee**
- ☐ **Second Quarter Taxes must be paid** (call 253-7000 for amount due)
- ☐ **Fire Department Clearance**
- ☐ **Water Pollution Control Clearance** (grease removal unit)
- ☑ **RI Department of Health Clearance**

Please attend the Council Meeting on November 15, 2023

Petition must be returned by October 19 2023

Petition mailed on September 23, 2023

SIGNATURE: S Scott

NAME: Sherry Scott

ADDRESS:

TOWN:

DATE OF BI

BUSINESS T

HOME TELE

EMAIL: S

Date Received:

2023 OCT 25 AM 11:

TOWN COUNCIL
NOV 15 2023
MEETING

TAX STAMP

TO BE USED BY FINANCE DEPARTMENT

*BY SIGNING THIS PETITION, I CONSENT TO EXAMINATION AND RELEASE OF RECORDS AND INFORMATION REGARDING MY BACKGROUND, INCLUDING POLICE RECORDS, EDUCATIONAL INFORMATION, RESIDENCE RECORDS, AND ANY COURT RECORDS.

FOR DEPOSIT ONLY
TOWN OF BRISTOL, RI
TOWN CLERKS OFFICE

LICENSE REQUEST: **VICTUALLING LICENSE RENEWAL**

Expires: December 1, 2024

PETITION TO THE TOWN COUNCIL

To the Honorable Town Council of the Town of Bristol:
The undersigned hereby respectfully requests of
your Honorable Body to be granted a

VICTUALLING LICENSE RENEWAL

NAME OF ESTABLISHMENT: Bristol Bagel Works

ADDRESS: 420 Hope St

APPLICANT NAME: Robert Browne

HOURS OF OPERATION: 7AM - 2pm

TOWN CLERK'S OFFICE
BRISTOL, RHODE ISLAND
2023 SEP 27 AM 9:52

- ☑ **Victualling Petition & $75 License Fee**
- ☑ **Second Quarter Taxes must be paid** (call 253-7000 for amount due)
- ☐ **Fire Department Clearance**
- ☐ **Water Pollution Control Clearance** (grease removal unit)
- ☐ **RI Department of Health Clearance**

Please attend the Council Meeting on November 15, 2023

Petition must be returned by October 19 2023

Petition mailed on September 23, 2023

Date Received: 9/27/23

SIGNATURE: Robert Browne

NAME: Robert Browne

ADDRESS:

TOWN:

DATE OF BIR

BUSINESS TE

HOME TELE

EMAIL:

TOWN COUNCIL
NOV 15 2023
MEETING

TAX STAMP

REGISTRATION BRISTOL APPROVED

TO BE USED BY FINANCE DEPARTMENT

*BY SIGNING THIS PETITION, I CONSENT TO EXAMINATION AND RELEASE OF RECORDS AND INFORMATION REGARDING MY BACKGROUND, INCLUDING POLICE RECORDS, EDUCATIONAL INFORMATION, RESIDENCE RECORDS, AND ANY COURT RECORDS.

LICENSE REQUEST: **VICTUALLING LICENSE RENEWAL**

Expires: December 1, 2024

PETITION TO THE TOWN COUNCIL

To the Honorable Town Council of the Town of Bristol:
The undersigned hereby respectfully requests of
your Honorable Body to be granted a

VICTUALLING LICENSE RENEWAL

NAME OF ESTABLISHMENT: Bristol Food Mart

ADDRESS: 259 Wood st. Bristol R.I 02809

APPLICANT NAME: Ishtiaq H. Naqvi

HOURS OF OPERATION: 6 Am To 12 pm

- [x] **Victualling Petition & $75 License Fee**
- [ ] **Second Quarter Taxes must be paid** (call 253-7000 for amount due)
- [ ] **Fire Department Clearance**
- [ ] **Water Pollution Control Clearance** (grease removal unit)
- [ ] **RI Department of Health Clearance**

Please attend the Council Meeting on November 15, 2023

Petition must be returned by October 19 2023

Petition mailed on September 23, 2023

Date Received: _____

SIGNATURE: Ishtiaq Naqvi

NAME: Ishtiaq H. Naqvi

ADDRESS:

TOWN:

DATE OF B

BUSINESS

HOME TEL

EMAIL:

TOWN COUNCIL
NOV 15 2023
MEETING

TAX STAMP

TO BE USED BY FINANCE DEPARTMENT

*BY SIGNING THIS PETITION, I CONSENT TO EXAMINATION AND RELEASE OF RECORDS AND INFORMATION REGARDING MY BACKGROUND, INCLUDING POLICE RECORDS, EDUCATIONAL INFORMATION, RESIDENCE RECORDS, AND ANY COURT RECORDS.

LICENSE REQUEST: **VICTUALLING LICENSE RENEWAL**

Expires: December 1, 2024

PETITION TO THE TOWN COUNCIL

To the Honorable Town Council of the Town of Bristol:
The undersigned hereby respectfully requests of
your Honorable Body to be granted a

VICTUALLING LICENSE RENEWAL

NAME OF ESTABLISHMENT: Bristol Total Fitness

ADDRESS: 685 Metacom Ave

APPLICANT NAME: Geoff Morin

HOURS OF OPERATION: 5am-9pm M-Sunday

2023 OCT 23 PM 1:18
TOWN CLERK'S OFFICE
BRISTOL, RHODE ISLAND

- ☒ **Victualling Petition & $75 License Fee**
- ☐ **Second Quarter Taxes must be paid** (call 253-7000 for amount due)
- ☐ **Fire Department Clearance**
- ☐ **Water Pollution Control Clearance** (grease removal unit)
- ☐ **RI Department of Health Clearance**

Please attend the Council Meeting on November 15, 2023

Petition must be returned by October 19 2023

Petition mailed on September 23, 2023

SIGNATURE: [signature]

NAME: Geoff Morin

ADDRESS: -

TOWN: -

DATE OF BIR

BUSINESS TE

HOME TELEF

EMAIL: gr

TOWN COUNCIL
NOV 15 2023
MEETING

Date Received: _____

TAX STAMP

TO BE USED BY FINANCE DEPARTMENT

*BY SIGNING THIS PETITION, I CONSENT TO EXAMINATION AND RELEASE OF RECORDS AND INFORMATION REGARDING MY BACKGROUND, INCLUDING POLICE RECORDS, EDUCATIONAL INFORMATION, RESIDENCE RECORDS, AND ANY COURT RECORDS.

LICENSE REQUEST: **VICTUALLING LICENSE RENEWAL**

Expires: December 1, 2024

PETITION TO THE TOWN COUNCIL

To the Honorable Town Council of the Town of Bristol:
The undersigned hereby respectfully requests of
your Honorable Body to be granted a

VICTUALLING LICENSE RENEWAL

NAME OF ESTABLISHMENT: Bristol Xpress

ADDRESS: 1061 Hope st Bristol RI 02809

APPLICANT NAME: Eric Tzub

HOURS OF OPERATION: 5:30 – 11:00 pm

- ☑ **Victualling Petition & $75 License Fee**
- ☐ **Second Quarter Taxes must be paid** (call 253-7000 for amount due)
- ☐ **Fire Department Clearance**
- ☐ **Water Pollution Control Clearance** (grease removal unit)
- ☑ **RI Department of Health Clearance**

2023 OCT 27 PM 2:13
TOWN CLERK'S OFFICE
BRISTOL, RHODE ISLAND

Please attend the Council Meeting on November 15, 2023

Petition must be returned by October 19 2023

Petition mailed on September 23, 2023

SIGNATURE: _____

NAME: Eric Tzub

ADDRESS: _____

TOWN: _____

DATE OF BIRTH: _____

BUSINESS TELEPH _____

HOME TELEPHON _____

EMAIL: Eric _____

TOWN COUNCIL
NOV 15 2023
MEETING

Date Received: _____

TAX STAMP

TO BE USED BY FINANCE DEPARTMENT

*BY SIGNING THIS PETITION, I CONSENT TO EXAMINATION AND RELEASE OF RECORDS AND INFORMATION REGARDING MY BACKGROUND, INCLUDING POLICE RECORDS, EDUCATIONAL INFORMATION, RESIDENCE RECORDS, AND ANY COURT RECORDS.

LICENSE REQUEST: **VICTUALLING LICENSE RENEWAL**

Expires: December 1, 2024

PETITION TO THE TOWN COUNCIL

To the Honorable Town Council of the Town of Bristol:
The undersigned hereby respectfully requests of
your Honorable Body to be granted a

VICTUALLING LICENSE RENEWAL

NAME OF ESTABLISHMENT: Bunker Bistro

ADDRESS: 480 Metacom Avenue, Bristol, RI, 02809

APPLICANT NAME: Mike Acciardo

HOURS OF OPERATION: 8:00 am - 3:00 pm

- ☑ **Victualling Petition & $75 License Fee**
- ☐ **Second Quarter Taxes must be paid** (call 253-7000 for amount due)
- ☐ **Fire Department Clearance**
- ☐ **Water Pollution Control Clearance** (grease removal unit)
- ☑ **RI Department of Health Clearance**

Please attend the Council Meeting on November 15, 2023

Petition must be returned by October 19 2023

Petition mailed on September 23, 2023

SIGNATURE: V. Michael Acciardo

NAME: Mike Acciardo

ADDRESS:

TOWN:

DATE OF BIR

BUSINESS TI

HOME TELE

EMAIL: mi

TOWN COUNCIL
NOV 15 2023
MEETING

Date Received:

TAX STAMP

TO BE USED BY FINANCE DEPARTMENT

*BY SIGNING THIS PETITION, I CONSENT TO EXAMINATION AND RELEASE OF RECORDS AND INFORMATION REGARDING MY BACKGROUND, INCLUDING POLICE RECORDS, EDUCATIONAL INFORMATION, RESIDENCE RECORDS, AND ANY COURT RECORDS.

LICENSE REQUEST: **VICTUALLING LICENSE RENEWAL**

Expires: December 1, 2024

PETITION TO THE TOWN COUNCIL

To the Honorable Town Council of the Town of Bristol:
The undersigned hereby respectfully requests of
your Honorable Body to be granted a

VICTUALLING LICENSE RENEWAL

NAME OF ESTABLISHMENT: CABRAL's Gourmet Chicken

ADDRESS: 585 Metacom Ave

APPLICANT NAME: William Rego

HOURS OF OPERATION: T-Th 6-2 W-F 9-7 S 9-5 S 9-2

- ☑ **Victualling Petition & $75 License Fee**
- ☐ **Second Quarter Taxes must be paid** (call 253-7000 for amount due)
- ☐ **Fire Department Clearance**
- ☐ **Water Pollution Control Clearance** (grease removal unit)
- ☐ **RI Department of Health Clearance**

2023 OCT 16 PM 1:36
TOWN CLERK'S OFFICE
BRISTOL, RHODE ISLAND

Please attend the Council Meeting on November 15, 2023

Petition must be returned by October 19 2023

Petition mailed on September 23, 2023

SIGNATURE: William Rego

NAME: William Rego

ADDRESS:

TOWN:

DATE OF BIR

BUSINESS TI

HOME TELE

EMAIL:

TOWN COUNCIL
NOV 15 2023
MEETING

Date Received: _____

TAX STAMP

TO BE USED BY FINANCE DEPARTMENT

*BY SIGNING THIS PETITION, I CONSENT TO EXAMINATION AND RELEASE OF RECORDS AND INFORMATION REGARDING MY BACKGROUND, INCLUDING POLICE RECORDS, EDUCATIONAL INFORMATION, RESIDENCE RECORDS, AND ANY COURT RECORDS.

LICENSE REQUEST: **VICTUALLING LICENSE**
Expires: December 1st

PETITION TO THE TOWN COUNCIL

To the Honorable Town Council of the Town of Bristol:
The undersigned hereby respectfully requests of
your Honorable Body to be granted a

VICTUALLING LICENSE

NAME OF ESTABLISHMENT: The Cake Gallery

ADDRESS: 555 Hope Street / Bristol

APPLICANT NAME: Paul Sousa

HOURS OF OPERATION: T-S 9-5 / Sun 9-12

2023 OCT 25 AM 11:52

- ☑ **Victualling Petition & $75 License Fee** (payable after Council approves license)
- ☐ **Second Quarter Taxes must be paid** (call 253-7000 for amount due)
- ☐ **Fire Department Clearance 401-253-6912**
- ☐ **Water Pollution Control Clearance** (grease removal unit) 401-253-8877
- ☑ **RI Department of Health Clearance 401-222-6109**

Please attend the Council meeting on November 1, 2023

Petition must be returned by October 18, 2023

SIGNATURE: Paul Sousa

NAME: Paul Sousa

ADDRESS: _

TOWN: ____

DATE OF BIRT

BUSINESS TEL

HOME TELEPI

EMAIL: ____

TOWN COUNCIL
NOV 15 2023
MEETING

Date Received: _____

TAX STAMP

TO BE USED BY FINANCE DEPARTMENT

*BY SIGNING THIS PETITION, I CONSENT TO EXAMINATION AND *RELEASE OF RECORDS AND INFORMATION REGARDING MY* BACKGROUND, INCLUDING POLICE RECORDS, EDUCATIONAL INFORMATION, RESIDENCE RECORDS, AND ANY COURT RECORDS.

Item E3.

LICENSE REQUEST: **VICTUALLING LICENSE RENEWAL**

Expires: December 1, 2024

PETITION TO THE TOWN COUNCIL

To the Honorable Town Council of the Town of Bristol:
The undersigned hereby respectfully requests of
your Honorable Body to be granted a

VICTUALLING LICENSE RENEWAL

NAME OF ESTABLISHMENT: Classic Pizza.

ADDRESS: 349 Metacom ave

APPLICANT NAME: Vatche Avedissian

HOURS OF OPERATION: 11 - 12

- ☑ **Victualling Petition & $75 License Fee**
- ☐ **Second Quarter Taxes must be paid** (call 253-7000 for amount due)
- ☐ **Fire Department Clearance**
- ☐ **Water Pollution Control Clearance** (grease removal unit)
- ☑ **RI Department of Health Clearance**

2023 OCT 27 PM 12:

TOWN CLERK'S OFFICE
BRISTOL, RHODE ISLAND

Please attend the Council Meeting on November 15, 2023

Petition must be returned by October 19 2023

Petition mailed on September 23, 2023

SIGNATURE:

NAME: VATCHE AVEDISSIAN

ADDRESS:

TOWN:

DATE OF BI

BUSINESS T

HOME TELE

EMAIL: Va

TOWN COUNCIL
NOV 15 2023
MEETING

Date Received:

TAX STAMP

TO BE USED BY FINANCE DEPARTMENT

*BY SIGNING THIS PETITION, I CONSENT TO EXAMINATION AND RELEASE OF RECORDS AND INFORMATION REGARDING MY BACKGROUND, INCLUDING POLICE RECORDS, EDUCATIONAL INFORMATION, RESIDENCE RECORDS, AND ANY COURT RECORDS.

LICENSE REQUEST: **VICTUALLING LICENSE RENEWAL**

Expires: December 1, 2024

PETITION TO THE TOWN COUNCIL

To the Honorable Town Council of the Town of Bristol:
The undersigned hereby respectfully requests of
your Honorable Body to be granted a

VICTUALLING LICENSE RENEWAL

NAME OF ESTABLISHMENT: CP's Catering & Sandwich Shop

ADDRESS: 366 Wood ST. Bristol, RI

APPLICANT NAME: Courtney Poissant

HOURS OF OPERATION: Thurs - Sunday 11-7

- ☐ **Victualling Petition & $75 License Fee**
- ☐ **Second Quarter Taxes must be paid** (call 253-7000 for amount due)
- ☐ **Fire Department Clearance**
- ☐ **Water Pollution Control Clearance** (grease removal unit)
- ☐ **RI Department of Health Clearance**

Please attend the Council Meeting on November 15, 2023

Petition must be returned by October 19 2023

Petition mailed on September 23, 2023

SIGNATURE: Courtney Poissant

NAME: Courtney Poissant

ADDRESS:

TOWN:

DATE OF BI

BUSINESS T

HOME TELE

EMAIL: CP

TOWN COUNCIL
NOV 15 2023
MEETING

Date Received: _____

TAX STAMP

TO BE USED BY FINANCE DEPARTMENT

*BY SIGNING THIS PETITION, I CONSENT TO EXAMINATION AND RELEASE OF RECORDS AND INFORMATION REGARDING MY BACKGROUND, INCLUDING POLICE RECORDS, EDUCATIONAL INFORMATION, RESIDENCE RECORDS, AND ANY COURT RECORDS.

LICENSE REQUEST: **VICTUALLING LICENSE WITH ADDITIONAL OPERATIONAL HOURS RENEWAL - Expires: December 1, 2024**

PETITION TO THE TOWN COUNCIL

To the Honorable Town Council of the Town of Bristol:
The undersigned hereby respectfully requests of your Honorable Body to be granted a

NAME OF ESTABLISHMENT: Cumberland Farms # 1263

ADDRESS: 390 Metacom Ave., Bristol RI

APPLICANT NAME: Charlene Nalle Licensing Coordinator

HOURS OF OPERATION: 24hrs- 7 days

- ☑ **Victualling Petition & $75 License Fee**
- ☐ **Fee for Additional Hours of Operation $50 per year**
- ☐ **Second Quarter Taxes must be paid** (call 253-7000 for amount due)
- ☐ **Fire Department Clearance** (401-253-6912)
- ☐ **Water Pollution Control Clearance** (grease removal unit) 401-253-8877
- ☐ **RI Department of Health Clearance** (401-222-2749)

Please attend the Council meeting on November 15, 2023

Petition must be returned by OCTOBER 19, 2023

Petition mailed September 23, 2023

Date Returned: _____

*SIGNATURE: Charlene Nalle

NAME: C

ADDRESS

TOWN: W

DATE OF

BUSINES

HOME TI

EMAIL: F

TOWN COUNCIL
NOV 15 2023
MEETING

TAX STAMP

TO BE USED BY FINANCE DEPARTMENT

*BY SIGNING THIS PETITION, I CONSENT TO EXAMINATION AND RELEASE OF RECORDS AND INFORMATION REGARDING MY BACKGROUND, INCLUDING POLICE RECORDS, EDUCATIONAL INFORMATION, RESIDENCE RECORDS, AND ANY COURT RECORDS.

LICENSE REQUEST: **VICTUALLING LICENSE RENEWAL**

Expires: December 1, 2024

PETITION TO THE TOWN COUNCIL

To the Honorable Town Council of the Town of Bristol:
The undersigned hereby respectfully requests of
your Honorable Body to be granted a

VICTUALLING LICENSE RENEWAL

NAME OF ESTABLISHMENT: Domino's Pizza

ADDRESS: 11 Gooding Ave, Bristol, RI 02809

APPLICANT NAME: Jozov Enterprises Inc. Joe Zanfini

HOURS OF OPERATION: Mon-Thurs 10:30 am - 12pm Fri+Sat til 1 am

- ☒ **Victualling Petition & $75 License Fee**
- ☐ **Second Quarter Taxes must be paid** (call 253-7000 for amount due)
- ☐ **Fire Department Clearance**
- ☐ **Water Pollution Control Clearance** (grease removal unit)
- ☐ **RI Department of Health Clearance**

Please attend the Council Meeting on November 15, 2023

Petition must be returned by October 19 2023

Petition mailed on September 23, 2023

Date Received: _____

SIGNATURE: _____

NAME: Joseph Zanfini

ADDRESS: 1

TOWN:

DATE OF BIRT

BUSINESS TEL

HOME TELEPH

EMAIL:

2023 OCT -5 AM 9:19
TOWN CLERK'S OFFICE
BRISTOL, RHODE ISLAND

TOWN COUNCIL
NOV 15 2023
MEETING

TAX STAMP

TO BE USED BY FINANCE DEPARTMENT

*BY SIGNING THIS PETITION, I CONSENT TO EXAMINATION AND RELEASE OF RECORDS AND INFORMATION REGARDING MY BACKGROUND, INCLUDING POLICE RECORDS, EDUCATIONAL INFORMATION, RESIDENCE RECORDS, AND ANY COURT RECORDS.

LICENSE REQUEST: **VICTUALLING LICENSE WITH ADDITIONAL OPERATIONAL HOURS RENEWAL - Expires: December 1, 2024**

PETITION TO THE TOWN COUNCIL

To the Honorable Town Council of the Town of Bristol:
The undersigned hereby respectfully requests of your Honorable Body to be granted a

NAME OF ESTABLISHMENT: Dunkin Donuts

ADDRESS: 381 Metacom Avenue

APPLICANT NAME: Clifton Prazeres

HOURS OF OPERATION: Sunday - Saturday 4AM - 9PM

- ☑ **Victualling Petition & $75 License Fee**
- ☑ **Fee for Additional Hours of Operation $50 per year**
- ☐ **Second Quarter Taxes must be paid** (call 253-7000 for amount due)
- ☐ **Fire Department Clearance** (401-253-6912)
- ☐ **Water Pollution Control Clearance** (grease removal unit) 401-253-8877 sent app
- ☒ **RI Department of Health Clearance** (401-222-2749)

Please attend the Council meeting on November 15, 2023

Petition must be returned by OCTOBER 19, 2023

Petition mailed September 23, 2023

Date Returned: 10/13/23

*SIGNATURE: [signature]

NAME: Clifton Prazeres

ADDRESS:

TOWN:

DATE OF BIR

BUSINESS TE

HOME TELEP

EMAIL:

TOWN COUNCIL
NOV 15 2023
MEETING

TAX STAMP

TO BE USED BY FINANCE DEPARTMENT

*BY SIGNING THIS PETITION, I CONSENT TO EXAMINATION AND RELEASE OF RECORDS AND INFORMATION REGARDING MY BACKGROUND, INCLUDING POLICE RECORDS, EDUCATIONAL INFORMATION, RESIDENCE RECORDS, AND ANY COURT RECORDS.

LICENSE REQUEST: **VICTUALLING LICENSE RENEWAL**

Expires: December 1, 2024

PETITION TO THE TOWN COUNCIL

To the Honorable Town Council of the Town of Bristol:
The undersigned hereby respectfully requests of
your Honorable Body to be granted a

VICTUALLING LICENSE RENEWAL

NAME OF ESTABLISHMENT: Dunkin Donuts

ADDRESS: 416 Metacom Avenue

APPLICANT NAME: Clifton Prazeres

HOURS OF OPERATION: Sunday - Saturday 5AM - 5PM

- ☑ **Victualling Petition & $75 License Fee**
- ☐ **Second Quarter Taxes must be paid** (call 253-7000 for amount due)
- ☐ **Fire Department Clearance**
- ☐ **Water Pollution Control Clearance** (grease removal unit) Sent App.
- ☒ **RI Department of Health Clearance**

Please attend the Council Meeting on November 15, 2023

Petition must be returned by October 19 2023

Petition mailed on September 23, 2023

Date Received: 10/13/23

SIGNATURE: _____

NAME: Clifton Prazeres

ADDRESS: _____

TOWN: _____

DATE OF BIRT

BUSINESS TEL

HOME TELEPH

EMAIL: C

TOWN COUNCIL
NOV 15 2023
MEETING

TAX STAMP

TO BE USED BY FINANCE DEPARTMENT

*BY SIGNING THIS PETITION, I CONSENT TO EXAMINATION AND RELEASE OF RECORDS AND INFORMATION REGARDING MY BACKGROUND, INCLUDING POLICE RECORDS, EDUCATIONAL INFORMATION, RESIDENCE RECORDS, AND ANY COURT RECORDS.

Item E3.

LICENSE REQUEST: **VICTUALLING LICENSE RENEWAL**

Expires: December 1, 2024

PETITION TO THE TOWN COUNCIL

To the Honorable Town Council of the Town of Bristol:
The undersigned hereby respectfully requests of
your Honorable Body to be granted a

VICTUALLING LICENSE RENEWAL

NAME OF ESTABLISHMENT: East Bay fish Co

ADDRESS: 465 Wood Street

APPLICANT NAME: Erica Pacheco

HOURS OF OPERATION: Sun-Mon Closed Tue-Thur 9-5:30 Friday 9-7pm
Sat 9-3pm

- ☑ **Victualling Petition & $75 License Fee**
- ☐ **Second Quarter Taxes must be paid** (call 253-7000 for amount due)
- ☐ **Fire Department Clearance**
- ☐ **Water Pollution Control Clearance** (grease removal unit)
- ☑ **RI Department of Health Clearance**

2023 OCT 23 PM 2:19

Please attend the Council Meeting on November 15, 2023

Petition must be returned by October 19 2023

Petition mailed on September 23, 2023

Date Received: _____

SIGNATURE: Erica L Pacheco

NAME: Erica L Pacheco

ADDRESS:

TOWN:

DATE OF BI

BUSINESS T

HOME TEL

EMAIL: E

TOWN COUNCIL
NOV 15 2023
MEETING

TAX STAMP

TO BE USED BY FINANCE DEPARTMENT

*BY SIGNING THIS PETITION, I CONSENT TO EXAMINATION AND RELEASE OF RECORDS AND INFORMATION REGARDING MY BACKGROUND, INCLUDING POLICE RECORDS, EDUCATIONAL INFORMATION, RESIDENCE RECORDS, AND ANY COURT RECORDS.

LICENSE REQUEST: **VICTUALLING LICENSE RENEWAL**

Expires: December 1, 2024

PETITION TO THE TOWN COUNCIL

To the Honorable Town Council of the Town of Bristol:
The undersigned hereby respectfully requests of
your Honorable Body to be granted a

VICTUALLING LICENSE RENEWAL

NAME OF ESTABLISHMENT: Empire Tea & coffee

ADDRESS: 256 Thames Street

APPLICANT NAME: Miguel Minino

HOURS OF OPERATION: 6am - 6pm

- ☑ **Victualling Petition & $75 License Fee**
- ☐ **Second Quarter Taxes must be paid** (call 253-7000 for amount due)
- ☐ **Fire Department Clearance**
- ☐ **Water Pollution Control Clearance** (grease removal unit)
- ☐ **RI Department of Health Clearance**

TOWN CLERK'S OFFICE
BRISTOL, R.I.
2023 OCT 12 AM 9:52

Please attend the Council Meeting on November 15, 2023

Petition must be returned by October 19 2023

Petition mailed on September 23, 2023

SIGNATURE: [signature]

NAME: Miguel Minino

ADDRESS:

TOWN:

DATE OF BIR

BUSINESS TE

HOME TELEP

EMAIL:

TOWN COUNCIL
NOV 15 2023
MEETING

Date Received: _____

TAX STAMP

TO BE USED BY FINANCE DEPARTMENT

*BY SIGNING THIS PETITION, I CONSENT TO EXAMINATION AND RELEASE OF RECORDS AND INFORMATION REGARDING MY BACKGROUND, INCLUDING POLICE RECORDS, EDUCATIONAL INFORMATION, RESIDENCE RECORDS, AND ANY COURT RECORDS.

LICENSE REQUEST: **VICTUALLING LICENSE RENEWAL**

Expires: December 1, 2024

PETITION TO THE TOWN COUNCIL

To the Honorable Town Council of the Town of Bristol:
The undersigned hereby respectfully requests of
your Honorable Body to be granted a

VICTUALLING LICENSE RENEWAL

NAME OF ESTABLISHMENT: Gray's Ice Cream

ADDRESS: 259 Thames St Bristol RI

APPLICANT NAME: M J Davol

HOURS OF OPERATION: Seasonal 12-10

☑ **Victualling Petition & $75 License Fee**
☐ **Second Quarter Taxes must be paid** (call 253-7000 for amount due)
☐ **Fire Department Clearance**
☐ **Water Pollution Control Clearance** (grease removal unit)
☐ **RI Department of Health Clearance**

2023 OCT 16 PM 2:34
TOWN CLERK'S OFFICE
BRISTOL, RHODE ISLAND

Please attend the Council Meeting on November 15, 2023

Petition must be returned by October 19 2023

Petition mailed on September 23, 2023

SIGNATURE: M J Davol

NAME: M J Davol

ADDRESS:

TOWN:

DATE OF BIRT

BUSINESS TEL

HOME TELEPI

EMAIL:

TOWN COUNCIL
NOV 15 2023
MEETING

Date Received: 10/16/23

TAX STAMP

TO BE USED BY FINANCE DEPARTMENT

*BY SIGNING THIS PETITION, I CONSENT TO EXAMINATION AND RELEASE OF RECORDS AND INFORMATION REGARDING MY BACKGROUND, INCLUDING POLICE RECORDS, EDUCATIONAL INFORMATION, RESIDENCE RECORDS, AND ANY COURT RECORDS.

LICENSE REQUEST: **VICTUALLING LICENSE**
Expires: December 1st

PETITION TO THE TOWN COUNCIL

To the Honorable Town Council of the Town of Bristol:
The undersigned hereby respectfully requests of
your Honorable Body to be granted a

VICTUALLING LICENSE

NAME OF ESTABLISHMENT: Green Eggs HB LLC

ADDRESS: 576 Metacom Ave, Bristol RI 02809

APPLICANT NAME: Junior A. Herrera

HOURS OF OPERATION: Monday 6AM-1PM / Tuesday 6AM-1PM/ Wednesday Closed / Thrusday 6AM-1PM /Friday 6AM-1PM / Saturday 6AM-1PM /Sunday 7AM- 1PM

- ☐ **Victualling Petition & $75 License Fee** (payable after Council approves license)
- ☐ **Second Quarter Taxes must be paid** (call 253-7000 for amount due)
- ☐ **Fire Department Clearance 401-253-6912**
- ☐ **Water Pollution Control Clearance** (grease removal unit) 401-253-8877
- ☑ **RI Department of Health Clearance 401-222-6109**

Please attend the Council meeting on November 1, 2023

Petition must be returned by October 18, 2023

SIGNATURE: _____

NAME: Junior A. Herrera

ADDRESS: _____

TOWN: W

DATE OF BIR

BUSINESS TE

HOME TELEF

EMAIL: g

TOWN COUNCIL
NOV 15 2023
MEETING

Date Received: _____

TAX STAMP

TO BE USED BY FINANCE DEPARTMENT

*BY SIGNING THIS PETITION, I CONSENT TO EXAMINATION AND RELEASE OF RECORDS AND INFORMATION REGARDING MY BACKGROUND, INCLUDING POLICE RECORDS, EDUCATIONAL INFORMATION, RESIDENCE RECORDS, AND ANY COURT RECORDS.

LICENSE REQUEST: **VICTUALLING LICENSE RENEWAL**

Expires: December 1, 2024

PETITION TO THE TOWN COUNCIL

To the Honorable Town Council of the Town of Bristol:
The undersigned hereby respectfully requests of
your Honorable Body to be granted a

VICTUALLING LICENSE RENEWAL

NAME OF ESTABLISHMENT: Hope Diner

ADDRESS: 748 Hope St

APPLICANT NAME: Lorene Silva

HOURS OF OPERATION: Tues - Fri 6am - 2pm Sat Sun 6am - 1pm

2023 OCT -2 AM 8:15
TOWN CLERKS OFFICE
BRISTOL, RHODE ISLAND

- ☐ **Victualling Petition & $75 License Fee**
- ☐ **Second Quarter Taxes must be paid** (call 253-7000 for amount due)
- ☐ **Fire Department Clearance**
- ☐ **Water Pollution Control Clearance** (grease removal unit)
- ☐ **RI Department of Health Clearance**

Please attend the Council Meeting on November 15, 2023

Petition must be returned by October 19 2023

Petition mailed on September 23, 2023

SIGNATURE: Lorene Silva

NAME: Lorene Silva

ADDRESS:

TOWN:

DATE OF BIRTH

BUSINESS TELE

HOME TELEPH

EMAIL:

TOWN COUNCIL
NOV 15 2023
MEETING

Date Received: _____

TAX STAMP

TO BE USED BY FINANCE DEPARTMENT

*BY SIGNING THIS PETITION, I CONSENT TO EXAMINATION AND RELEASE OF RECORDS AND INFORMATION REGARDING MY BACKGROUND, INCLUDING POLICE RECORDS, EDUCATIONAL INFORMATION, RESIDENCE RECORDS, AND ANY COURT RECORDS.

LICENSE REQUEST: **VICTUALLING LICENSE RENEWAL**

Expires: December 1, 2024

PETITION TO THE TOWN COUNCIL

To the Honorable Town Council of the Town of Bristol:
The undersigned hereby respectfully requests of
your Honorable Body to be granted a

VICTUALLING LICENSE RENEWAL

NAME OF ESTABLISHMENT: Jules Ice Cream

ADDRESS: 446 B Thames St.

APPLICANT NAME: Julie Leonardo

HOURS OF OPERATION: Seasonally (spring - Oct) noon - 9/10pm

- ☐ **Victualling Petition & $75 License Fee**
- ☐ **Second Quarter Taxes must be paid** (call 253-7000 for amount due)
- ☐ **Fire Department Clearance**
- ☐ **Water Pollution Control Clearance** (grease removal unit)
- ☐ **RI Department of Health Clearance**

TOWN CLERK'S OFFICE
BRISTOL, RHODE ISLAND
2023 OCT -4 AM 9:25

Please attend the Council Meeting on November 15, 2023

Petition must be returned by October 19 2023

Petition mailed on September 23, 2023

SIGNATURE: Julie A. Leonardo

NAME: Julie Leonardo

ADDRESS:

TOWN: V

DATE OF BIR

BUSINESS TI

HOME TELE

EMAIL: j

TOWN COUNCIL
NOV 15 2023
MEETING

Date Received: 10/4/23

TAX STAMP

TO BE USED BY FINANCE DEPARTMENT

*BY SIGNING THIS PETITION, I CONSENT TO EXAMINATION AND RELEASE OF RECORDS AND INFORMATION REGARDING MY BACKGROUND, INCLUDING POLICE RECORDS, EDUCATIONAL INFORMATION, RESIDENCE RECORDS, AND ANY COURT RECORDS.

Item E3.

LICENSE REQUEST: **VICTUALLING LICENSE RENEWAL**

Expires: December 1, 2024

PETITION TO THE TOWN COUNCIL

To the Honorable Town Council of the Town of Bristol:
The undersigned hereby respectfully requests of
your Honorable Body to be granted a

VICTUALLING LICENSE RENEWAL

NAME OF ESTABLISHMENT: Nellos Pizza

ADDRESS: 576 Metacom Ave #14 Bristol

APPLICANT NAME: Ioan Pop

HOURS OF OPERATION: 11 AM – 9 PM

2023 OCT 12 AM 11:04
TOWN CLERK'S OFFICE
BRISTOL, RHODE ISLAND

- ☒ **Victualling Petition & $75 License Fee**
- ☐ **Second Quarter Taxes must be paid** (call 253-7000 for amount due)
- ☐ **Fire Department Clearance**
- ☐ **Water Pollution Control Clearance** (grease removal unit)
- ☐ **RI Department of Health Clearance**

Please attend the Council Meeting on November 15, 2023

Petition must be returned by October 19 2023

Petition mailed on September 23, 2023

SIGNATURE: Ioan Pop

NAME: Ioan Pop

ADDRESS:

TOWN:

DATE OF BIRTH

BUSINESS TELE

HOME TELEPH

EMAIL:

TOWN COUNCIL
NOV 15 2023
MEETING

Date Received: _____

TAX STAMP

TO BE USED BY FINANCE DEPARTMENT

*BY SIGNING THIS PETITION, I CONSENT TO EXAMINATION AND RELEASE OF RECORDS AND INFORMATION REGARDING MY BACKGROUND, INCLUDING POLICE RECORDS, EDUCATIONAL INFORMATION, RESIDENCE RECORDS, AND ANY COURT RECORDS.

LICENSE REQUEST: **VICTUALLING LICENSE RENEWAL**

Expires: December 1, 2024

PETITION TO THE TOWN COUNCIL

To the Honorable Town Council of the Town of Bristol:
The undersigned hereby respectfully requests of
your Honorable Body to be granted a

VICTUALLING LICENSE RENEWAL

NAME OF ESTABLISHMENT: NEW MIDLAND FARM INC

ADDRESS: 429 WOOD STREET BRISTOL R.I.

APPLICANT NAME: ZAHEER ABBAS

HOURS OF OPERATION: 6-00 A.M TO 11-00 P.M

- ☐ **Victualling Petition & $75 License Fee**
- ☐ **Second Quarter Taxes must be paid** (call 253-7000 for amount due)
- ☐ **Fire Department Clearance**
- ☐ **Water Pollution Control Clearance** (grease removal unit)
- ☐ **RI Department of Health Clearance**

2023 OCT -6 PM 2:53
TOWN CLERK'S OFFICE
BRISTOL, RHODE ISLAND

Please attend the Council Meeting on November 15, 2023

Petition must be returned by October 19 2023

Petition mailed on September 23, 2023

SIGNATURE:

NAME: ZAHEER ABBAS

ADDRESS:

TOWN:

DATE OF BI

BUSINESS T

HOME TELE

EMAIL:

TOWN COUNCIL
NOV 15 2023
MEETING

Date Received: 10/5/2023

TAX STAMP

TO BE USED BY FINANCE DEPARTMENT

*BY SIGNING THIS PETITION, I CONSENT TO EXAMINATION AND RELEASE OF RECORDS AND INFORMATION REGARDING MY BACKGROUND, INCLUDING POLICE RECORDS, EDUCATIONAL INFORMATION, RESIDENCE RECORDS, AND ANY COURT RECORDS.

LICENSE REQUEST: **VICTUALLING LICENSE RENEWAL**

Expires: December 1, 2024

PETITION TO THE TOWN COUNCIL

To the Honorable Town Council of the Town of Bristol:
The undersigned hereby respectfully requests of
your Honorable Body to be granted a

VICTUALLING LICENSE RENEWAL

NAME OF ESTABLISHMENT: Pop'n Joe's Wrap Shack

ADDRESS: 567 Hope street

APPLICANT NAME: Dennis Ventura

HOURS OF OPERATION: 11:00 - 11:00

- ☑ **Victualling Petition & $75 License Fee**
- ☐ **Second Quarter Taxes must be paid** (call 253-7000 for amount due)
- ☐ **Fire Department Clearance**
- ☐ **Water Pollution Control Clearance** (grease removal unit)
- ☑ **RI Department of Health Clearance**

2023 OCT 25 A11:

Please attend the Council Meeting on November 15, 2023

Petition must be returned by October 19 2023

Petition mailed on September 23, 2023

SIGNATURE:

NAME:

ADDRESS:

TOWN:

DATE OF B

BUSINESS

~~HOME~~ TEL

EMAIL:

TOWN COUNCIL
NOV 15 2023
MEETING

Date Received: _____

TAX STAMP

TO BE USED BY FINANCE DEPARTMENT

*BY SIGNING THIS PETITION, I CONSENT TO EXAMINATION AND RELEASE OF RECORDS AND INFORMATION REGARDING MY BACKGROUND, INCLUDING POLICE RECORDS, EDUCATIONAL INFORMATION, RESIDENCE RECORDS, AND ANY COURT RECORDS.

LICENSE REQUEST: **VICTUALLING LICENSE RENEWAL**

Expires: December 1, 2024

PETITION TO THE TOWN COUNCIL

To the Honorable Town Council of the Town of Bristol:
The undersigned hereby respectfully requests of
your Honorable Body to be granted a

VICTUALLING LICENSE RENEWAL

NAME OF ESTABLISHMENT: PICK 'N PAY FOOD MART

ADDRESS: 300 Hope st Bristol, R.I 02809

APPLICANT NAME: MALIK M ARSLAN

HOURS OF OPERATION: 6am to 11pm

- ☒ **Victualling Petition & $75 License Fee**
- ☐ **Second Quarter Taxes must be paid** (call 253-7000 for amount due)
- ☐ **Fire Department Clearance**
- ☐ **Water Pollution Control Clearance** (grease removal unit)
- ☐ **RI Department of Health Clearance**

Please attend the Council Meeting on November 15, 2023

Petition must be returned by October 19 2023

Petition mailed on September 23, 2023

SIGNATURE: _____

NAME: MALIK M ARSLAN

ADDRESS: _____

TOWN: _____

DATE OF BIR

BUSINESS TE

HOME TELEP

EMAIL: _____

TOWN COUNCIL
NOV 15 2023
MEETING

Date Received: 10 · 23 · 23

TAX STAMP

TO BE USED BY FINANCE DEPARTMENT

*BY SIGNING THIS PETITION, I CONSENT TO EXAMINATION AND RELEASE OF RECORDS AND INFORMATION REGARDING MY BACKGROUND, INCLUDING POLICE RECORDS, EDUCATIONAL INFORMATION, RESIDENCE RECORDS, AND ANY COURT RECORDS.

LICENSE REQUEST: **VICTUALLING LICENSE RENEWAL**

Expires: December 1, 2024

PETITION TO THE TOWN COUNCIL

To the Honorable Town Council of the Town of Bristol:
The undersigned hereby respectfully requests of
your Honorable Body to be granted a

VICTUALLING LICENSE RENEWAL

NAME OF ESTABLISHMENT: Pomodoro Pizzeria

ADDRESS: 271 WOOD ST Bristol RI. 02809

APPLICANT NAME: MARC MICHELETTI

HOURS OF OPERATION: TUE – SAT 3pm – 9pm

2023 OCT 24 PM 12:51 TOWN CLERKS OFFICE BRISTOL, RHODE ISLAND

- ☑ **Victualling Petition & $75 License Fee**
- ☐ **Second Quarter Taxes must be paid** (call 253-7000 for amount due)
- ☐ **Fire Department Clearance**
- ☐ **Water Pollution Control Clearance** (grease removal unit)
- ☐ **RI Department of Health Clearance**

Please attend the Council Meeting on November 15, 2023

Petition must be returned by October 19 2023

Petition mailed on September 23, 2023

Date Received: _____

SIGNATURE: Marc Micheletti

NAME: MARC MICHELETTI

ADDRESS:

TOWN:

DATE OF BIF

BUSINESS TI

HOME TELE

EMAIL: M

TOWN COUNCIL
NOV 15 2023
MEETING

TAX STAMP

TO BE USED BY FINANCE DEPARTMENT

*BY SIGNING THIS PETITION, I CONSENT TO EXAMINATION AND RELEASE OF RECORDS AND INFORMATION REGARDING MY BACKGROUND, INCLUDING POLICE RECORDS, EDUCATIONAL INFORMATION, RESIDENCE RECORDS, AND ANY COURT RECORDS.

LICENSE REQUEST: **VICTUALLING LICENSE RENEWAL**

Expires: December 1, 2024

PETITION TO THE TOWN COUNCIL

To the Honorable Town Council of the Town of Bristol:
The undersigned hereby respectfully requests of
your Honorable Body to be granted a

VICTUALLING LICENSE RENEWAL

NAME OF ESTABLISHMENT: Seabra Foods IINC

ADDRESS: 1150 Hope Street Bristol RI 02809

APPLICANT NAME: Antonio Seabra

HOURS OF OPERATION: 7AM - 9pm Monday - Sunday

☒ **Victualling Petition & $75 License Fee**
☐ **Second Quarter Taxes must be paid** (call 253-7000 for amount due)
☐ **Fire Department Clearance**
☐ **Water Pollution Control Clearance** (grease removal unit)
☐ **RI Department of Health Clearance**

TOWN CLERK'S OFFICE
BRISTOL, RHODE ISLAND
2023 OCT 23 P12:15

Please attend the Council Meeting on November 15, 2023

Petition must be returned by October 19 2023

Petition mailed on September 23, 2023

SIGNATURE: [signature]

NAME: Antonio Seabra

ADDRESS:

TOWN:

DATE OF BI

BUSINESS T

HOME TELE

EMAIL: C

TOWN COUNCIL
NOV 15 2023
MEETING

Date Received: _____

TAX STAMP

TO BE USED BY FINANCE DEPARTMENT

*BY SIGNING THIS PETITION, I CONSENT TO EXAMINATION AND RELEASE OF RECORDS AND INFORMATION REGARDING MY BACKGROUND, INCLUDING POLICE RECORDS, EDUCATIONAL INFORMATION, RESIDENCE RECORDS, AND ANY COURT RECORDS.

LICENSE REQUEST: **VICTUALLING LICENSE RENEWAL**

Expires: December 1, 2024

PETITION TO THE TOWN COUNCIL

To the Honorable Town Council of the Town of Bristol:
The undersigned hereby respectfully requests of
your Honorable Body to be granted a

VICTUALLING LICENSE RENEWAL

NAME OF ESTABLISHMENT: Colbea Enterprises, LLC. (DBA: Seasons corner market)

ADDRESS: 579 Metacom Avenue, Bristol, RI 02809

APPLICANT NAME: Colbea Enterprises, LLC. (Angelo Ruo - VP operation)

HOURS OF OPERATION: 24/7

- ☑ **Victualling Petition & $75 License Fee**
- ☐ **Second Quarter Taxes must be paid** (call 253-7000 for amount due)
- ☐ **Fire Department Clearance**
- ☐ **Water Pollution Control Clearance** (grease removal unit)
- ☐ **RI Department of Health Clearance**

Please attend the Council Meeting on November 15, 2023

Petition must be returned by October 19 2023

Petition mailed on September 23, 2023

SIGNATURE: _____

NAME: Angelo Ruo

ADDRESS: _____

TOWN: _____

DATE OF BIR

BUSINESS TE

cell
~~HOME~~ TELEP

EMAIL: a

Date Received: _____

TOWN CLERK'S OFFICE
BRISTOL, R.I.
2023 OCT 13 AM 11:

TOWN COUNCIL
NOV 15 2023
MEETING

TAX STAMP

TO BE USED BY FINANCE DEPARTMENT

*BY SIGNING THIS PETITION, I CONSENT TO EXAMINATION AND RELEASE OF RECORDS AND INFORMATION REGARDING MY BACKGROUND, INCLUDING POLICE RECORDS, EDUCATIONAL INFORMATION, RESIDENCE RECORDS, AND ANY COURT RECORDS.

Item E3.

LICENSE REQUEST: **VICTUALLING LICENSE RENEWAL**

Expires: December 1, 2024

PETITION TO THE TOWN COUNCIL

To the Honorable Town Council of the Town of Bristol:
The undersigned hereby respectfully requests of
your Honorable Body to be granted a

VICTUALLING LICENSE RENEWAL

NAME OF ESTABLISHMENT: Sip 'N Dip Donuts

ADDRESS: 775 Hope St. Bristol, RI 02809

APPLICANT NAME: Luis M. Pacheco

HOURS OF OPERATION: 4am - 10pm Daily

- ☑ **Victualling Petition & $75 License Fee**
- ☐ **Second Quarter Taxes must be paid** (call 253-7000 for amount due)
- ☐ **Fire Department Clearance**
- ☐ **Water Pollution Control Clearance** (grease removal unit)
- ☑ **RI Department of Health Clearance**

2023 OCT 25 AM 10:2

TOWN CLERK
BRISTOL, R.I.

Please attend the Council Meeting on November 15, 2023

Petition must be returned by October 19 2023

Petition mailed on September 23, 2023

Date Received: _____

SIGNATURE: Luis M. Pacheco

NAME: Luis M. Pacheco

ADDRESS:

TOWN:

DATE OF BIRT

BUSINESS TE

HOME TELEP

EMAIL: S

TOWN COUNCIL
NOV 15 2023
MEETING

TAX STAMP

TO BE USED BY FINANCE DEPARTMENT

*BY SIGNING THIS PETITION, I CONSENT TO EXAMINATION AND RELEASE OF RECORDS AND INFORMATION REGARDING MY BACKGROUND, INCLUDING POLICE RECORDS, EDUCATIONAL INFORMATION, RESIDENCE RECORDS, AND ANY COURT RECORDS.

LICENSE REQUEST: **VICTUALLING LICENSE RENEWAL**

Expires: December 1, 2024

PETITION TO THE TOWN COUNCIL

To the Honorable Town Council of the Town of Bristol:
The undersigned hereby respectfully requests of
your Honorable Body to be granted a

VICTUALLING LICENSE RENEWAL

NAME OF ESTABLISHMENT: Subway Restaurant John Hafner

ADDRESS: 397 Metacom Ave

APPLICANT NAME: John Hafner

HOURS OF OPERATION: 9-9 M-F 9-7 Sat, Sun

- ☑ **Victualling Petition & $75 License Fee**
- ☐ **Second Quarter Taxes must be paid** (call 253-7000 for amount due)
- ☐ **Fire Department Clearance**
- ☐ **Water Pollution Control Clearance** (grease removal unit)
- ☐ **RI Department of Health Clearance**

Please attend the Council Meeting on November 15, 2023

Petition must be returned by October 19 2023

Petition mailed on September 23, 2023

SIGNATURE: John Hafner

NAME: John Hafner

ADDRESS:

TOWN:

DATE OF BIRT

BUSINESS TEL

HOME TELEPH

EMAIL:

TOWN COUNCIL
NOV 15 2023
MEETING

Date Received:

TAX STAMP

TO BE USED BY FINANCE DEPARTMENT

*BY SIGNING THIS PETITION, I CONSENT TO EXAMINATION AND RELEASE OF RECORDS AND INFORMATION REGARDING MY BACKGROUND, INCLUDING POLICE RECORDS, EDUCATIONAL INFORMATION, RESIDENCE RECORDS, AND ANY COURT RECORDS.

Item E3.

LICENSE REQUEST: **VICTUALLING LICENSE RENEWAL**

Expires: December 1, 2024

PETITION TO THE TOWN COUNCIL

To the Honorable Town Council of the Town of Bristol:
The undersigned hereby respectfully requests of
your Honorable Body to be granted a

VICTUALLING LICENSE RENEWAL

NAME OF ESTABLISHMENT: Stop & Shop #723

ADDRESS: 605 Metacom Avenue, Bristol RI 02809

APPLICANT NAME: Sheri-Su Breski for The Stop & Shop Supermarket Co., LLC

HOURS OF OPERATION: Sun 7am - 9pm / Mon-Sat 6am - 12am

- ☒ **Victualling Petition & $75 License Fee**
- ☐ **Second Quarter Taxes must be paid** (call 253-7000 for amount due)
- ☐ **Fire Department Clearance**
- ☐ **Water Pollution Control Clearance** (grease removal unit)
- ☑ **RI Department of Health Clearance**

2023 OCT 20 PM

Please attend the Council Meeting on November 15, 2023

Petition must be returned by October 19 2023

Petition mailed on September 23, 2023

Date Received: _____

SIGNATURE: Sheri-Su Breski

NAME: Sheri-Su Breski

ADDRESS:

TOWN:

DATE OF BIR

BUSINESS TE

HOME TELEP

EMAIL: sbr

TOWN COUNCIL
NOV 15 2023
MEETING

TAX STAMP

TO BE USED BY FINANCE DEPARTMENT

*BY SIGNING THIS PETITION, I CONSENT TO EXAMINATION AND RELEASE OF RECORDS AND INFORMATION REGARDING MY BACKGROUND, INCLUDING POLICE RECORDS, EDUCATIONAL INFORMATION, RESIDENCE RECORDS, AND ANY COURT RECORDS.

Item E3.

LICENSE REQUEST: **VICTUALLING LICENSE RENEWAL**

Expires: December 1, 2024

PETITION TO THE TOWN COUNCIL

To the Honorable Town Council of the Town of Bristol:
The undersigned hereby respectfully requests of
your Honorable Body to be granted a

VICTUALLING LICENSE RENEWAL

NAME OF ESTABLISHMENT: Luck LLC (Tong Phoon Restaurant)

ADDRESS: 382 Thames st Unit 2 Bristol, RI 02809

APPLICANT NAME: Kanda Keeratirattana

HOURS OF OPERATION: Tue - Sat 12:00 - 9:00 PM Sun 1 PM - 8 PM

2023 OCT -6 AM 11:03
TOWN CLERK'S OFFICE
BRISTOL RHODE ISLAND

- ☒ **Victualling Petition & $75 License Fee**
- ☐ **Second Quarter Taxes must be paid** (call 253-7000 for amount due)
- ☐ **Fire Department Clearance**
- ☐ **Water Pollution Control Clearance** (grease removal unit)
- ☐ **RI Department of Health Clearance**

Please attend the Council Meeting on November 15, 2023

Petition must be returned by October 19 2023

Petition mailed on September 23, 2023

SIGNATURE: Kanda K

NAME: Kanda Keeratirattana

ADDRESS: 2

TOWN: B

DATE OF BIRT

BUSINESS TEL

HOME TELEPH

EMAIL: Ko

TOWN COUNCIL
NOV 15 2023
MEETING

Date Received: _____

TAX STAMP

APPROVED
BRISTOL
REGISTRATION

TO BE USED BY FINANCE DEPARTMENT

*BY SIGNING THIS PETITION, I CONSENT TO EXAMINATION AND RELEASE OF RECORDS AND INFORMATION REGARDING MY BACKGROUND, INCLUDING POLICE RECORDS, EDUCATIONAL INFORMATION, RESIDENCE RECORDS, AND ANY COURT RECORDS.

LICENSE REQUEST: **VICTUALLING LICENSE RENEWAL**

Expires: December 1, 2024

PETITION TO THE TOWN COUNCIL

To the Honorable Town Council of the Town of Bristol:
The undersigned hereby respectfully requests of
your Honorable Body to be granted a

VICTUALLING LICENSE RENEWAL

NAME OF ESTABLISHMENT: VAN'S 5PT

ADDRESS: 359 WOOD ST

APPLICANT NAME: MANUEL J REGO

HOURS OF OPERATION: 7 DAYS A WEEK 7AM TIL 2PM

- ☑ **Victualling Petition & $75 License Fee**
- ☐ **Second Quarter Taxes must be paid** (call 253-7000 for amount due)
- ☐ **Fire Department Clearance**
- ☐ **Water Pollution Control Clearance** (grease removal unit)
- ☐ **RI Department of Health Clearance**

TOWN CLERK'S OFFICE
BRISTOL, RHODE ISLAND
2023 SEP 29 PM 3:

Please attend the Council Meeting on November 15, 2023

Petition must be returned by October 19 2023

Petition mailed on September 23, 2023

SIGNATURE: Manuel J. Rego

NAME: MANUEL J. REGO

ADDRESS:

TOWN:

DATE OF BIRTH:

BUSINESS TELEP

HOME TELEPHO

EMAIL:

TOWN COUNCIL
NOV 15 2023
MEETING

Date Received: _____

TAX STAMP

TO BE USED BY FINANCE DEPARTMENT

*BY SIGNING THIS PETITION, I CONSENT TO EXAMINATION AND RELEASE OF RECORDS AND INFORMATION REGARDING MY BACKGROUND, INCLUDING POLICE RECORDS, EDUCATIONAL INFORMATION, RESIDENCE RECORDS, AND ANY COURT RECORDS.

TOWN CLERK'S OFFICE
Melissa Cordeiro, Town Clerk

10 Court Street
Bristol, RI 02809
Tel. 401-253-7000
Fax. 401-253-2647
Email:Mcordeiro@bristolri.gov

MEMORANDUM

TO: Steven Contente
TOWN ADMINISTRATOR

FROM: Melissa Cordeiro
COUNCIL CLERK

DATE: October 31, 2023

RE: Victualling License Renewals 2023-2024

May we please have your recommendation or the recommendation of the department head you deem appropriate in order for the Council to review the request at the regular Town Council Meeting to be held on **November 15, 2023**.

All items for this docket must be received in the Clerk's office before 12:00 noon on Wednesday, November 8, 2023. All and any items received after the deadline will be held until the next council agenda.

Thank you for your cooperation and prompt reply.
Attachment

E3A

Bristol Fire Department

Inter Office Memorandum

To: Steven Contente, Town Administrator

From: Michael DeMello, Fire Chief

cc: File

Date: November 2, 2023

Re: License Recommendation, November 15 Council Meeting

2023 NOV -3 AM 9:20
TOWN CLERKS OFFICE
BRISTOL, RHODE ISLAND

The fire department has reviewed the license request presented as follows:

1. Victualling License Renewals 2023-2024

   There is no objection to the granting of said licenses as described in the Town Clerk memorandum of October 31st, provided the applicants are compliant with all applicable laws, codes, ordinances, and/or other compliancy requirements.

Concur

STEVEN CONTENTE
Town Administrator

TOWN COUNCIL
NOV 15 2023
MEETING

Bristol Police Department E3B

395 METACOM AVENUE BRISTOL, RHODE ISLAND 02809
TELEPHONE (401) 253-6900

KEVIN M. LYNCH
Chief of Police

BRISTOL POLICE DEPARTMENT PETITION REVIEW FORM

DATE FILED: 10-31-2023
PETITION DESCRIPTION:
Victualling License Renewals 2023-2024

PERSON/S FILING PETITION:

☑ **LICENSE RENEWAL** ☐ **NEW PETITION**

REVIEW:

- ☑ **APPROVED**
- ☐ **CONDITIONAL APPROVAL**
- ☐ **DENIED**
- ☐ **FORWARD TO ANOTHER DEPARTMENT FOR REVIEW**

NOTES:
I have reviewed the requests for Victualling License renewals for all listed establishments. There is no known reason for denial of any of these renewals provided that all laws and ordinances governing these practices are followed.

REVIEWING OFFICER: Lt. Roman Wozny
DATE COMPLETED: 10-07-2023

TOWN COUNCIL
NOV 15 2023
E3B

E3C

Town of Bristol, RI

WATER POLLUTION CONTROL DEPARTMENT
2 PLANT AVENUE
BRISTOL, RI 02809-3015
(401) 253-8877 Fax: (401) 253-2910
Pretreatment Department, Shealyn A. Davey

TOWN HALL
10 COURT STREET
BRISTOL, RI 02809
(401) 253-7000

DATE: November 8, 2023

TO: Steven Contente
Town Administrator

FROM: Shealyn A. Davey
Chemist/Pretreatment Coordinator

RE: Victualling License Renewals – 2023-2024

Concerning the renewal of victualling licenses, my department has no objections to the businesses on the attached list, except the businesses listed below. These businesses have yet to re-apply and pay for their Wastewater Discharge Permits. The previous permits expired on October 31st, 2023 and these businesses are operating without a valid permit. A third attempt to contact the owners for payment will be made this week; if we are unsuccessful we will turn the matter over to the Town Solicitor.

Below, please find the following businesses that have conditional approvals pending their fulfillment of obligations to pay for the renewal of their Wastewater Discharge Permits:

Bunker Bistro + PX, 490 Metacom Avenue (Vincent Acciardo) – Under R.I. Veteran's Home Permit
Classic Pizza, 349 Metacom Avenue (Vatche Avedissian)
East Bay Fish Company, 465 Wood Street (Erica L. Pacheco)
Super Stop & Shop No. 773, 605 Metacom Avenue (Suzanne Kester)

Thank you for your support and consideration.

Sincerely,

Shealyn A. Davey

Shealyn A. Davey
sdavey@bristolri.gov

TOWN COUNCIL
NOV 15 2023

ADDITIONAL HOURS LICENSE RENEWALS
2023-2024

EXPIRES: DECEMBER 1, 2024
FEE: $50.00

CUMBERLAND FARMS, INC.
390 Metacom Avenue
Bristol, RI 02809

ADDITIONAL OPERATIONAL HOURS:
Between five o'clock (5:00) A.M. and six o'clock (6:00) A.M.

DUNKIN DONUTS
381 Metacom Avenue
Bristol, RI 02809

ADDITIONAL OPERATIONAL HOURS:
Between four o'clock (4:00) A.M. and six o'clock (6:00) A.M.

TOWN COUNCIL
NOV 15 2023
MEETING

LICENSE REQUEST: **VICTUALLING LICENSE WITH ADDITIONAL OPERATIONAL HOURS RENEWAL - Expires: December 1, 2024**

PETITION TO THE TOWN COUNCIL

To the Honorable Town Council of the Town of Bristol:
The undersigned hereby respectfully requests of your Honorable Body to be granted a

NAME OF ESTABLISHMENT: Cumberland Farms # 1263

ADDRESS: 390 Metacom Ave., Bristol RI

APPLICANT NAME: Charlene Nalle Licensing Coordinator

HOURS OF OPERATION: 24hrs- 7 days

- ☑ **Victualling Petition & $75 License Fee**
- ☐ **Fee for Additional Hours of Operation $50 per year**
- ☐ **Second Quarter Taxes must be paid** (call 253-7000 for amount due)
- ☐ **Fire Department Clearance** (401-253-6912)
- ☐ **Water Pollution Control Clearance** (grease removal unit) 401-253-8877
- ☐ **RI Department of Health Clearance** (401-222-2749)

2023 OCT 11 PM 2:56 TOWN CLERK'S OFFICE BRISTOL, RHODE ISLAND

Please attend the Council meeting on November 15, 2023

Petition must be returned by OCTOBER 19, 2023

Petition mailed September 23, 2023

Date Returned: _____

*SIGNATURE: Charlene Nalle

NAME: (

ADDRES

TOWN: V

DATE O

BUSINES

HOME T

EMAIL: !

TOWN COUNCIL
NOV 15 2023
MEETING

TAX STAMP

TO BE USED BY FINANCE DEPARTMENT

*BY SIGNING THIS PETITION, I CONSENT TO EXAMINATION AND RELEASE OF RECORDS AND INFORMATION REGARDING MY BACKGROUND, INCLUDING POLICE RECORDS, EDUCATIONAL INFORMATION, RESIDENCE RECORDS, AND ANY COURT RECORDS.

LICENSE REQUEST: **VICTUALLING LICENSE WITH ADDITIONAL OPERATIONAL HOURS RENEWAL - Expires: December 1, 2024**

PETITION TO THE TOWN COUNCIL

To the Honorable Town Council of the Town of Bristol:
The undersigned hereby respectfully requests of your Honorable Body to be granted a

NAME OF ESTABLISHMENT: Dunkin Donuts

ADDRESS: 381 Metacom Avenue

APPLICANT NAME: Clifton Prazeres

HOURS OF OPERATION: Sunday - Saturday 4AM - 9PM

- ☑ **Victualling Petition & $75 License Fee**
- ☑ **Fee for Additional Hours of Operation $50 per year**
- ☐ **Second Quarter Taxes must be paid** (call 253-7000 for amount due)
- ☐ **Fire Department Clearance** (401-253-6912)
- ☐ **Water Pollution Control Clearance** (grease removal unit) 401-253-8877 sent app
- ☑ **RI Department of Health Clearance** (401-222-2749)

Please attend the Council meeting on November 15, 2023

Petition must be returned by OCTOBER 19, 2023

Petition mailed September 23, 2023

Date Returned: 10/13/23

*SIGNATURE: [signature]
NAME: Clifton Prazeres
ADDRESS:
TOWN:
DATE OF B
BUSINESS T
HOME TEL
EMAIL:

TOWN COUNCIL
NOV 15 2023
MEETING

TAX STAMP

TO BE USED BY FINANCE DEPARTMENT

*BY SIGNING THIS PETITION, I CONSENT TO EXAMINATION AND RELEASE OF RECORDS AND INFORMATION REGARDING MY BACKGROUND, INCLUDING POLICE RECORDS, EDUCATIONAL INFORMATION, RESIDENCE RECORDS, AND ANY COURT RECORDS.

TOWN CLERK'S OFFICE
Melissa Cordeiro, Town Clerk

10 Court Street
Bristol, RI 02809
Tel. 401-253-7000
Fax. 401-253-2647
Email:Mcordeiro@bristolri.gov

MEMORANDUM

TO: Steven Contente
TOWN ADMINISTRATOR

FROM: Melissa Cordeiro
COUNCIL CLERK

DATE: October 26, 2023

RE: Additional Hours License Renewals 2023-2024

May we please have your recommendation or the recommendation of the department head you deem appropriate in order for the Council to review the request at the regular Town Council Meeting to be held on **November 15, 2023**.

All items for this docket must be received in the Clerk's office before 12:00 noon on Wednesday, November 8, 2023. All and any items received after the deadline will be held until the next council agenda.

Thank you for your cooperation and prompt reply.
Attachment

E4A

Bristol Police Department

395 METACOM AVENUE BRISTOL, RHODE ISLAND 02809
TELEPHONE (401) 253-6900

KEVIN M. LYNCH
Chief of Police

BRISTOL POLICE DEPARTMENT PETITION REVIEW FORM

DATE FILED: 10-26-2023
PETITION DESCRIPTION:
Additional Hours license renewals 2023-2024

PERSON/S FILING PETITION:

☑ **LICENSE RENEWAL** ☐ **NEW PETITION**

REVIEW:

- ☑ **APPROVED**
- ☐ **CONDITIONAL APPROVAL**
- ☐ **DENIED**
- ☐ **FORWARD TO ANOTHER DEPARTMENT FOR REVIEW**

NOTES:
I have reviewed the requests for additional hours License renewals for all listed establishments. There is no known reason for denial of any of these renewals provided that all Laws and Ordinances governing this practice are followed.

REVIEWING OFFICER: Lt. Roman Wozny
DATE COMPLETED: 10-07-2023

TOWN COUNCIL
NOV 15 2023
MEETING

Amusement Devices

2023-2024

	Establishment	Contact Name	Street
Bristol County Lodge #1860 BP	Bristol County Elks	Richard E. Rensehausen, Jr.	1 Constitution Street
Bristol Golf Club, Inc.	The Clubhouse	Theresa Francis	95 Tupelo Street
Common Pub, Inc.	Common Pub	Courtney Poissant	421 Wood Street
JG & BD Tavern, Inc.	Kinsmen Tavern	Robert Drew	241 State Street*
The Lincoln Club	Lincoln Club	Carlos Medeiros	9 St. Elizabeth Street
Wood St. Café, LLC	Wood Street Café	Sebastian Wordell, Sr.	260 1/2 Wood Street

TOWN COUNCIL
NOV 15 2023
MEETING

Item E5.

LICENSE REQUEST: **AMUSEMENT DEVICES LICENSE RENEWAL**
Expires: November 30, 2024

PETITION TO THE TOWN COUNCIL

To the Honorable Town Council of the Town of Bristol:
The undersigned hereby respectfully requests of your Honorable Body to be granted a

AMUSEMENT DEVICES LICENSE RENEWAL
FOR:
(NAME OF ESTABLISHMENT) BRISTOL COUNTY ELKS LODGE

AT:
(ADDRESS OF ESTABLISHMENT) 1 CONSTITUTION ST. BRISTOL RI 02809

BY: RICHARD REINSCHMIEDT
(NAME OF APPLICANT)

NUMBER OF MACHINES: 7

☐ **Amusement Devices License Renewal Petition & List of Devices**
☐ **License Fee: $100 per machine** (max 10 machines)

Please attend the Council meeting on November 15, 2023

Petition must be returned by NOVEMBER 1, 2023

Petition to applicant mailed: September

Date Received: _____

*SIGNATURE: _____
NAME: RICHARD REINSCHMIEDT JR.
ADDRESS: [illegible]
TOWN: [illegible]
DATE OF BIRTH
BUSINESS TELE
HOME TELEPH
EMAIL: [illegible]

TOWN COUNCIL
NOV 15 2023
MEETING

TAX STAMP

TO BE USED BY FINANCE DEPARTMENT

*BY SIGNING THIS PETITION, I CONSENT TO EXAMINATION AND RELEASE OF RECORDS AND INFORMATION REGARDING MY BACKGROUND, INCLUDING POLICE RECORDS, EDUCATIONAL INFORMATION, RESIDENCE RECORDS, AND ANY COURT RECORDS.

LICENSE REQUEST: **AMUSEMENT DEVICES LICENSE RENEWAL**
Expires: November 30, 2024

PETITION TO THE TOWN COUNCIL

To the Honorable Town Council of the Town of Bristol:
The undersigned hereby respectfully requests of your Honorable Body to be granted a

AMUSEMENT DEVICES LICENSE RENEWAL
FOR:
(NAME OF ESTABLISHMENT) Bristol Golf Club Inc.

AT:
(ADDRESS OF ESTABLISHMENT) 95 Tupelo St., Bristol

BY:
(NAME OF APPLICANT) Theresa Francis

NUMBER OF MACHINES: 2

☑ **Amusement Devices License Renewal Petition & List of Devices**
☑ **License Fee: $100 per machine** (max 10 machines)

Please attend the Council meeting on November 15, 2023

Petition must be returned by NOVEMBER 1, 2023

Petition to applicant mailed: September

Date Received: _____

*SIGNATURE: Theresa Francis
NAME: Theresa Francis
ADDRESS:
TOWN: E
DATE OF BI
BUSINESS T
HOME TELE
EMAIL: —

TOWN COUNCIL
NOV 15 2023
MEETING

TAX STAMP

TO BE USED BY FINANCE DEPARTMENT

*BY SIGNING THIS PETITION, I CONSENT TO EXAMINATION AND RELEASE OF RECORDS AND INFORMATION REGARDING MY BACKGROUND, INCLUDING POLICE RECORDS, EDUCATIONAL INFORMATION, RESIDENCE RECORDS, AND ANY COURT RECORDS.

LICENSE REQUEST: **AMUSEMENT DEVICES LICENSE RENEWAL**
Expires: November 30, 2024

PETITION TO THE TOWN COUNCIL

To the Honorable Town Council of the Town of Bristol:
The undersigned hereby respectfully requests of your Honorable Body to be granted a

AMUSEMENT DEVICES LICENSE RENEWAL

FOR: Common Pub & Grille
(NAME OF ESTABLISHMENT)

AT: 421 Wood St. Bristol, RI
(ADDRESS OF ESTABLISHMENT)

BY: Courtney Poissant
(NAME OF APPLICANT)

NUMBER OF MACHINES: 2

☑ **Amusement Devices License Renewal Petition & List of Devices**
☑ **License Fee: $100 per machine** (max 10 machines)

Please attend the Council meeting on November 15, 2023

Petition must be returned by NOVEMBER 1, 2023

Petition to applicant mailed: September

Date Received: _____

*SIGNATURE: Courtney Poissant
NAME: Courtney Poissant
ADDRESS:
TOWN: R
DATE OF BI
BUSINESS TI
HOME TELE
EMAIL: C

TOWN COUNCIL
NOV 15 2023
MEETING

TAX STAMP

TO BE USED BY FINANCE DEPARTMENT

*BY SIGNING THIS PETITION, I CONSENT TO EXAMINATION AND RELEASE OF RECORDS AND INFORMATION REGARDING MY BACKGROUND, INCLUDING POLICE RECORDS, EDUCATIONAL INFORMATION, RESIDENCE RECORDS, AND ANY COURT RECORDS.

Item E5.

LICENSE REQUEST: **AMUSEMENT DEVICES LICENSE RENEWAL**
Expires: November 30, 2024

PETITION TO THE TOWN COUNCIL

To the Honorable Town Council of the Town of Bristol:
The undersigned hereby respectfully requests of your Honorable Body
to be granted a

AMUSEMENT DEVICES LICENSE RENEWAL
FOR: Kinsmen Tavern
(NAME OF ESTABLISHMENT)

AT: 241 State St. Bristol RI
(ADDRESS OF ESTABLISHMENT)

BY: Robert Drew
(NAME OF APPLICANT)

NUMBER OF MACHINES: 3

☑ **Amusement Devices License Renewal Petition & List of Devices**
☐ **License Fee: $100 per machine** (max 10 machines)

Please attend the Council meeting on November 15, 2023

Petition must be returned by NOVEMBER 1, 2023

Petition to applicant mailed: September

Date Received: _____

*SIGNATURE: _____
NAME: Robert Drew
ADDRESS: 2
TOWN: _____
DATE OF BIR
BUSINESS TE
HOME TELEP
EMAIL: _____

TOWN COUNCIL
NOV 15 2023
MEETING

2023 OCT -4 AM 10:

TOWN CLERKS OFFICE
BRISTOL, RHODE ISLAND

TAX STAMP

TO BE USED BY FINANCE DEPARTMENT

*BY SIGNING THIS PETITION, I CONSENT TO EXAMINATION AND RELEASE OF RECORDS AND INFORMATION REGARDING MY BACKGROUND, INCLUDING POLICE RECORDS, EDUCATIONAL INFORMATION, RESIDENCE RECORDS, AND ANY COURT RECORDS.

FOR DEPOSIT ONLY
TOWN OF BRISTOL, RI
TOWN CLERK'S OFFICE
Rcpt#: 116287

LICENSE REQUEST: **AMUSEMENT DEVICES LICENSE RENEWAL**
Expires: November 30, 2024

PETITION TO THE TOWN COUNCIL

To the Honorable Town Council of the Town of Bristol:
The undersigned hereby respectfully requests of your Honorable Body to be granted a

AMUSEMENT DEVICES LICENSE RENEWAL
FOR: The Lincoln Club
(NAME OF ESTABLISHMENT)

AT: 9 St Elizabeth St BRISTOL RI
(ADDRESS OF ESTABLISHMENT)

BY: CARLOS MEDEIROS
(NAME OF APPLICANT)

NUMBER OF MACHINES: 4

☑ **Amusement Devices License Renewal Petition & List of Devices**
☑ **License Fee: $100 per machine** (max 10 machines)

Please attend the Council meeting on November 15, 2023

Petition must be returned by NOVEMBER 1, 2023

Petition to applicant mailed: September

Date Received: 10/13/23

*SIGNATURE: Carlos M
NAME: Carlos Medeiros
ADDRESS: 9
TOWN: B
DATE OF BIRT
BUSINESS TEL
HOME TELEP
EMAIL:

TOWN CLERK'S
NOV 15 2023
MEETING

TAX STAMP

TO BE USED BY FINANCE DEPARTMENT

*BY SIGNING THIS PETITION, I CONSENT TO EXAMINATION AND RELEASE OF RECORDS AND INFORMATION REGARDING MY BACKGROUND, INCLUDING POLICE RECORDS, EDUCATIONAL INFORMATION, RESIDENCE RECORDS, AND ANY COURT RECORDS.

LICENSE REQUEST: **AMUSEMENT DEVICES LICENSE RENEWAL**
Expires: November 30, 2024

PETITION TO THE TOWN COUNCIL

To the Honorable Town Council of the Town of Bristol:
The undersigned hereby respectfully requests of your Honorable Body to be granted a

AMUSEMENT DEVICES LICENSE RENEWAL
FOR:
(NAME OF ESTABLISHMENT)
Wood street cafe

AT:
(ADDRESS OF ESTABLISHMENT)
~~460~~ 460 Wood st

BY: Bristol RE corp
(NAME OF APPLICANT)
SEBASTIAN J Wardell II

NUMBER OF MACHINES: #3

☑ **Amusement Devices License Renewal Petition & List of Devices**
☐ **License Fee: $100 per machine** (max 10 machines)

Please attend the Council meeting on November 15, 2023

Petition must be returned by NOVEMBER 1, 2023

Petition to applicant mailed: September

Date Received: _____

*SIGNATURE: Sebastian J Wardell
NAME: SEBASTIAN Wardell
ADDRESS:
TOWN: /
DATE OF BIR
BUSINESS TE
HOME TELEI
EMAIL: —

TOWN COUNCIL
NOV 15 2023
MEETING

TAX STAMP

TO BE USED BY FINANCE DEPARTMENT

*BY SIGNING THIS PETITION, I CONSENT TO EXAMINATION AND RELEASE OF RECORDS AND INFORMATION REGARDING MY BACKGROUND, INCLUDING POLICE RECORDS, EDUCATIONAL INFORMATION, RESIDENCE RECORDS, AND ANY COURT RECORDS.

TOWN CLERK'S OFFICE
Melissa Cordeiro, Town Clerk

10 Court Street
Bristol, RI 02809
Tel. 401-253-7000
Fax. 401-253-2647
Email:Mcordeiro@bristolri.gov

MEMORANDUM

TO: Steven Contente
TOWN ADMINISTRATOR

FROM: Melissa Cordeiro
COUNCIL CLERK

DATE: October 26, 2023

RE: Amusement Devices License Renewals 2023-2024

May we please have your recommendation or the recommendation of the department head you deem appropriate in order for the Council to review the request at the regular Town Council Meeting to be held on **November 15, 2023**.

All items for this docket must be received in the Clerk's office before 12:00 noon on Wednesday, November 8, 2023. All and any items received after the deadline will be held until the next council agenda.

Thank you for your cooperation and prompt reply.
Attachment

E5A

Bristol Fire Department

Inter Office Memorandum

To: Steven Contente, Town Administrator

From: Michael DeMello, Fire Chief

cc: File

Date: October 30, 2023

Re: License Recommendation, November 15 Council Meeting

2023 OCT 30 PM 1:32
TOWN CLERKS OFFICE
BRISTOL, RHODE ISLAND

The fire department has reviewed the license request presented as follows:

1. Amusement Devices Renewals 2023-2024

There is no objection to the granting of said licenses as described in the Town Clerk memorandum of October 26th, provided the applicants are compliant with all applicable laws, codes, ordinances, and/or other compliancy requirements.

STEVEN CONTENTE
Town Administrator

TOWN COUNCIL
NOV 15 2023
MEETING

ESB

Bristol Police Department

395 METACOM AVENUE BRISTOL, RHODE ISLAND 02809
TELEPHONE (401) 253-6900

KEVIN M. LYNCH
Chief of Police

BRISTOL POLICE DEPARTMENT PETITION REVIEW FORM

DATE FILED: 11-05-2023
PETITION DESCRIPTION:
Amusement devices license renewals 2023-2024

PERSON/S FILING PETITION:

☑ **LICENSE RENEWAL** ☐ **NEW PETITION**

REVIEW:

- ☑ **APPROVED**
- ☐ **CONDITIONAL APPROVAL**
- ☐ **DENIED**
- ☐ **FORWARD TO ANOTHER DEPARTMENT FOR REVIEW**

NOTES:
I have reviewed the requests for Amusement Device License renewals for all listed establishments. There is no known reason for denial of any of these renewals provided that all Laws and Ordinances governing these practices are followed.

REVIEWING OFFICER: Lt. Roman Wozny
DATE COMPLETED: 10-07-2023

TOWN COUNCIL
NOV 15 2023
MEETING

HOLIDAY SALES LICENSE RENEWALS 2023-2024

dba	Contact Name	Street
Ace Hardware	Josh	28 Gooding Avenue *
Allsport Collectibles	Kenneth Souza	576 Metacom Avenue Unit18
Audubon Society of RI Nature Center & Aquarium	Anne DiMonti	1401 Hope Street
Azorean Butcher Shop	Eduardo J. Pereira	529 Wood Street
Beyond the Bolt, LLC	Lisa Foss	500 Metacom Avenue
Blithewold Museum Store	Karen Binder	101 Ferry Road
Bristol Food Mart	Ishtiaq H. Naqui	259 Wood Street
Bristol Xpress	Eric Janah	1064 Hope Street
Calypso's Pet Salon	Terri Lynn Walsh	576 Metacom Avenue, Unit 11A
Cumberland Farms #1263	Laura Salvucci	390 Metacom Avenue *
CVS Pharmacy #645	Kathleen Strojny	400 Metacom Avenue *
Dollar General #19283	Kelly Harper	1150 Hope Street *
Dollar Tree #4421	Kathy Jefferson	10 Gooding Avenue *
East Bay Comics	David Hennen	437 Hope Street
East Bay Fish Company	Erica Pacheco	465 Wood Street
Empire Tea & Coffee	Miguel Minino	251 Thames Street
Epilogues	Jeffrey H. Gladding	278 Hope Street
Fancy Nails and Spa	Chantivea Chiek	458 Hope Street
Grasmere	Peter & Betty Gresch	6 Franklin Street
Herreshoff Marine Museum	Bill Lynn	1 Burnside Street
Hotpoint Emporium Artist Cooperative	Holly e. Dirks	39 State Street
Kate & Company	Katherine B. Conlon	301 Hope Street
Kendall Reiss Gallery & Studio	Kendall Reiss	469 Wood Street
Linden Place	Susan Battle	500 Hope Street
Mt. Hope Farm - Farmer's Market	Brenda Turchetta	250 Metacom Avenue
Natures the Rock Shop	Terry Swing	416 Metacom Ave *
New Midland Farm	Zaheer Abbas	429 Wood Street
Pick N Pay Food Mart	Malik M. Arslan	300 Hope Street
RI Pet Foods Plus	Justin Pereira	30 Gooding Avenue
Seabra Foods, Inc.	Antonio Seabra	1150 Hope Street *
Seasons Corner Market (Colbea Enterprises, LLC)	Angelo Ruo	579 Metacom Avenue *
Thistle & Posy	Chelsea Barbosa	204 Gooding Avenue
Walgreens #06892	Bryan McAlister	591 Metacom Avenue *
Waves Wellness Center	Sandi J. Andersen	190 High Street
Wink	Justin Marks	17 State Street
Woof! Woof! Pet Boutique & Biscuit Bar	Sherri Dechaine	31 Bradford Street

TOWN COUNCIL
NOV 15 2023
MEETING

Item E6.

LICENSE REQUEST: **HOLIDAY SALES LICENSE RENEWAL**
EXPIRES: DECEMBER 1, 2024

PETITION TO THE TOWN COUNCIL

To the Honorable Town Council of the Town of Bristol:
The undersigned hereby respectfully requests of your Honorable Body to be granted a

HOLIDAY SALES LICENSE includes: New Year's Day, Memorial Day, 4th of July, Victory Day, Labor Day, Columbus Day and Veteran's Day. ***Does not include operating on Christmas or Thanksgiving.***

FOR: BRISTOL ACE HARDWARE

AT: 28 Gooding Avenue, BRISTOL, RI 02809

BY:

TYPE OF BUSINESS: Retail - Hardware

$0 Fee for License
***Late Application Fee: $25.00**
2nd Quarter taxes must be paid before license can be issued.

Please attend the Council meeting on November 15, 2023

Petition must be returned by October 19, 2023
(*A late fee of $25 will be charged if received after this date)

Petition mailed September 23, 2023

*SIGNATURE:
NAME: Edward Siegal
ADDRES
TOWN:
DATE O
BUSINES
HOME T
EMAIL:

2023 OCT 16 A 11:10

TOWN COUNCIL
NOV 15 2023
MEETING

Date Returned: 10/16/23

TAX STAMP

TO BE USED BY FINANCE DEPARTMENT

*BY SIGNING THIS PETITION, I CONSENT TO EXAMINATION AND RELEASE OF RECORDS AND INFORMATION REGARDING MY BACKGROUND, INCLUDING POLICE RECORDS, EDUCATIONAL INFORMATION, RESIDENCE RECORDS, AND ANY COURT RECORDS.

LICENSE REQUEST: **HOLIDAY SALES LICENSE RENEWAL**
EXPIRES: DECEMBER 1, 2024

PETITION TO THE TOWN COUNCIL

To the Honorable Town Council of the Town of Bristol:
The undersigned hereby respectfully requests of your Honorable Body to be granted a

HOLIDAY SALES LICENSE includes: New Year's Day, Memorial Day, 4th of July, Victory Day, Labor Day, Columbus Day and Veteran's Day. *Does not include operating on Christmas or Thanksgiving.*

FOR: Allsport Collectibles

AT: 576 Metacom Avenue (Unit 18) Bristol, RI 02809

BY: Kenneth Souza

TYPE OF BUSINESS: Retail - Collectibles Store

$0 Fee for License
***Late Application Fee: $25.00**
2nd Quarter taxes must be paid before license can be issued.

Please attend the Council meeting on November 15, 2023

Petition must be returned by Octobwr 19, 2023
(*A late fee of $25 will be charged if received after this date)

Petition mailed September 23, 2023

*SIGNATURE:
NAME: Kenneth Souza
ADDRESS:
TOWN:
DATE OF B
BUSINESS T
HOME TELE
EMAIL: Al

Date Returned: 10/19/23

2023 OCT 23 PM 3:15

TOWN COUNCIL
NOV 15 2023
MEETING

TAX STAMP

TO BE USED BY FINANCE DEPARTMENT

***BY SIGNING THIS PETITION, I CONSENT TO EXAMINATION AND RELEASE OF RECORDS AND INFORMATION REGARDING MY BACKGROUND, INCLUDING POLICE RECORDS, EDUCATIONAL INFORMATION, RESIDENCE RECORDS, AND ANY COURT RECORDS.**

LICENSE REQUEST: **HOLIDAY SALES LICENSE RENEWAL**
EXPIRES: DECEMBER 1, 2024

PETITION TO THE TOWN COUNCIL

To the Honorable Town Council of the Town of Bristol:
The undersigned hereby respectfully requests of your Honorable Body to be granted a

HOLIDAY SALES LICENSE includes: New Year's Day, Memorial Day, 4th of July, Victory Day, Labor Day, Columbus Day and Veteran's Day. ***Does not include operating on Christmas or Thanksgiving.***

FOR: Audubon Society of RI

AT: 1401 Hope Street, Bristol, RI 02809

BY: Anne DiMonti, Director

TYPE OF BUSINESS: Environmental / non-profit

2023 OCT -2 AM 10:33
TOWN CLERK'S OFFICE
BRISTOL, RHODE ISLAND

$0 Fee for License
***Late Application Fee: $25.00**
2nd Quarter taxes must be paid before license can be issued.

Please attend the Council meeting on November 15, 2023

Petition must be returned by Octobwr 19, 2023
(*A late fee of $25 will be charged if received after this date)

Petition mailed September 23, 2023

*SIGNATURE: [signature]
NAME: Anne M. DiMonti
(PLEASE PRINT NAME OF APPLICANT)
ADDRESS:
TOWN:
DATE OF B
BUSINESS
HOME TEL
EMAIL: a

TOWN COUNCIL
NOV 15 2023
MEETING

Date Returned: _____

TAX STAMP

TO BE USED BY FINANCE DEPARTMENT

*BY SIGNING THIS PETITION, I CONSENT TO EXAMINATION AND RELEASE OF RECORDS AND INFORMATION REGARDING MY BACKGROUND, INCLUDING POLICE RECORDS, EDUCATIONAL INFORMATION, RESIDENCE RECORDS, AND ANY COURT RECORDS.

LICENSE REQUEST: **HOLIDAY SALES LICENSE RENEWAL**
EXPIRES: DECEMBER 1, 2024

PETITION TO THE TOWN COUNCIL

To the Honorable Town Council of the Town of Bristol:
The undersigned hereby respectfully requests of your Honorable Body to be granted a

HOLIDAY SALES LICENSE includes: New Year's Day, Memorial Day, 4th of July, Victory Day, Labor Day, Columbus Day and Veteran's Day. ***Does not include operating on Christmas or Thanksgiving.***

FOR: Azorean Butcher shop

AT: 529 Wood ST Bristol

BY: Eduardo PEREIRA

TYPE OF BUSINESS: RETAIL

$0 Fee for License
***Late Application Fee: $25.00**
2nd Quarter taxes must be paid before license can be issued.

Please attend the Council meeting on November 15, 2023

Petition must be returned by Octobwr 19, 2023
(*A late fee of $25 will be charged if received after this date)

Petition mailed September 23, 2023

*SIGNATURE: Eduardo J. Pereira
NAME: EDUARDO J PEREIRA
ADDRESS:
TOWN:
DATE OF B
BUSINESS
HOME TEL
EMAIL:

TOWN COUNCIL
NOV 15 2023
MEETING

Date Returned: 10/7/23

TAX STAMP

TO BE USED BY FINANCE DEPARTMENT

*BY SIGNING THIS PETITION, I CONSENT TO EXAMINATION AND RELEASE OF RECORDS AND INFORMATION REGARDING MY BACKGROUND, INCLUDING POLICE RECORDS, EDUCATIONAL INFORMATION, RESIDENCE RECORDS, AND ANY COURT RECORDS.

LICENSE REQUEST: **HOLIDAY SALES LICENSE RENEWAL**
EXPIRES: DECEMBER 1, 2024

PETITION TO THE TOWN COUNCIL

To the Honorable Town Council of the Town of Bristol:
The undersigned hereby respectfully requests of your Honorable Body to be granted a

HOLIDAY SALES LICENSE **includes: New Year's Day, Memorial Day, 4th of July, Victory Day, Labor Day, Columbus Day and Veteran's Day.** ***Does not include operating on Christmas or Thanksgiving.***

FOR: Beyond the Bolt

AT: 500 Metacom Avenue, Unit A, Bristol, RI 02809

BY: Lisa Foss

TYPE OF BUSINESS: Retail

TOWN CLERK'S OFFICE
BRISTOL, RHODE ISLAND
2023 SEP 29 AM 8:12

$0 Fee for License
***Late Application Fee: $25.00**
2nd Quarter taxes must be paid before license can be issued.

Please attend the Council meeting on November 15, 2023

Petition must be returned by October 19, 2023
(*A late fee of $25 will be charged if received after this date)

Petition mailed September 23, 2023

*SIGNATURE: Lisa Foss
NAME: Lisa Foss
(PLEASE PRINT NAME OF APPLICANT)
ADDRESS:
TOWN:
DATE OF
BUSINESS
HOME TEL
EMAIL:

TOWN COUNCIL
NOV 15 2023
MEETING

Date Returned: 9/28/2023

TAX STAMP

TO BE USED BY FINANCE DEPARTMENT

*BY SIGNING THIS PETITION, I CONSENT TO EXAMINATION AND RELEASE OF RECORDS AND INFORMATION REGARDING MY BACKGROUND, INCLUDING POLICE RECORDS, EDUCATIONAL INFORMATION, RESIDENCE RECORDS, AND ANY COURT RECORDS.

LICENSE REQUEST: **HOLIDAY SALES LICENSE RENEWAL**
EXPIRES: DECEMBER 1, 2024

PETITION TO THE TOWN COUNCIL

To the Honorable Town Council of the Town of Bristol:
The undersigned hereby respectfully requests of your Honorable Body to be granted a

HOLIDAY SALES LICENSE **includes: New Year's Day, Memorial Day, 4th of July, Victory Day, Labor Day, Columbus Day and Veteran's Day.** ***Does not include operating on Christmas or Thanksgiving.***

FOR: License to Sell Certain Commodities and Articles on Holidays

AT: 101 Ferry Road

BY: The Blithewold Gift Shop/Museum Store

TYPE OF BUSINESS: Historic House Museum, Public Garden and Arboretum

$0 Fee for License
***Late Application Fee: $25.00**
2nd Quarter taxes must be paid before license can be issued.

Please attend the Council meeting on November 15, 2023

Petition must be returned by Octobwr 19, 2023
(*A late fee of $25 will be charged if received after this date)

Petition mailed September 23, 2023

TOWN CLERK'S OFFICE
BRISTOL, RHODE ISLAND
2023 OCT 20 PM 3:36

*SIGNATURE: [signature]
NAME: Therese Callanan
ADDRESS: 1
TOWN:
DATE OF B
BUSINESS T
HOME TELI
EMAIL: tcal

TOWN COUNCIL
NOV 15 2023
MEETING

Date Returned: 10-19- 2023

TAX STAMP

TO BE USED BY FINANCE DEPARTMENT

*BY SIGNING THIS PETITION, I CONSENT TO EXAMINATION AND RELEASE OF RECORDS AND INFORMATION REGARDING MY BACKGROUND, INCLUDING POLICE RECORDS, EDUCATIONAL INFORMATION, RESIDENCE RECORDS, AND ANY COURT RECORDS.

LICENSE REQUEST: **HOLIDAY SALES LICENSE RENEWAL**
EXPIRES: DECEMBER 1, 2024

PETITION TO THE TOWN COUNCIL

To the Honorable Town Council of the Town of Bristol:
The undersigned hereby respectfully requests of your Honorable Body to be granted a

HOLIDAY SALES LICENSE includes: New Year's Day, Memorial Day, 4th of July, Victory Day, Labor Day, Columbus Day and Veteran's Day. ***Does not include operating on Christmas or Thanksgiving.***

FOR: Holiday Sale License Renewal Bristol Food Mart

AT: 259 Wood Street Bristol RI

BY: Ishtaq H Naqvi

TYPE OF BUSINESS: Convenience Store

$0 Fee for License
***Late Application Fee: $25.00**
2nd Quarter taxes must be paid before license can be issued.

Please attend the Council meeting on November 15, 2023

Petition must be returned by
October 19, 2023
(*A late fee of $25 will be charged if received after this date)

Petition mailed
September 23, 2023

*SIGNATURE: Ishtiaq Naqvi
NAME: Ishtiaq H. Naqvi
ADDRESS:
TOWN:
DATE OF B
BUSINESS T
HOME TELE
EMAIL: J

Date Returned: 10-4-23

TOWN COUNCIL
NOV 15 2023
MEETING

TAX STAMP

TO BE USED BY FINANCE DEPARTMENT

*BY SIGNING THIS PETITION, I CONSENT TO EXAMINATION AND RELEASE OF RECORDS AND INFORMATION REGARDING MY BACKGROUND, INCLUDING POLICE RECORDS, EDUCATIONAL INFORMATION, RESIDENCE RECORDS, AND ANY COURT RECORDS.

Item E6.

LICENSE REQUEST: **HOLIDAY SALES LICENSE RENEWAL**
EXPIRES: DECEMBER 1, 2024

PETITION TO THE TOWN COUNCIL

To the Honorable Town Council of the Town of Bristol:
The undersigned hereby respectfully requests of your Honorable Body to be granted a

HOLIDAY SALES LICENSE includes: New Year's Day, Memorial Day, 4th of July, Victory Day, Labor Day, Columbus Day and Veteran's Day. *Does not include operating on Christmas or Thanksgiving.*

FOR: Bristol xpress

AT: 1064 Hope st Bristol RI 02809

BY: Eric Janal

TYPE OF BUSINESS: Gas station C. store

$0 Fee for License
***Late Application Fee: $25.00**
2nd Quarter taxes must be paid before license can be issued.

Please attend the Council meeting on November 15, 2023

Petition must be returned by Octobwr 19, 2023
(*A late fee of $25 will be charged if received after this date)

Petition mailed September 23, 2023

*SIGNATURE: [signature]
NAME: Eric Janal
ADDRESS:
TOWN:
DATE OF B
BUSINESS
HOME TEL
EMAIL:

TOWN COUNCIL
NOV 15 2023
MEETING

2023 OCT 20 PM 2:18

Date Returned: _____

TAX STAMP

TO BE USED BY FINANCE DEPARTMENT

*BY SIGNING THIS PETITION, I CONSENT TO EXAMINATION AND RELEASE OF RECORDS AND INFORMATION REGARDING MY BACKGROUND, INCLUDING POLICE RECORDS, EDUCATIONAL INFORMATION, RESIDENCE RECORDS, AND ANY COURT RECORDS.

LICENSE REQUEST: **HOLIDAY SALES LICENSE RENEWAL**
EXPIRES: DECEMBER 1, 2024

PETITION TO THE TOWN COUNCIL

To the Honorable Town Council of the Town of Bristol:
The undersigned hereby respectfully requests of your Honorable Body to be granted a

HOLIDAY SALES LICENSE includes: New Year's Day, Memorial Day, 4th of July, Victory Day, Labor Day, Columbus Day and Veteran's Day. ***Does not include operating on Christmas or Thanksgiving.***

FOR: Calypso's Pet Salon

AT: 576 Metacom Ave. Unit 11A, Bristol

BY: Terri Lynn Wheeler

TYPE OF BUSINESS: Pet Groomer

$0 Fee for License
***Late Application Fee: $25.00**
2nd Quarter taxes must be paid before license can be issued.

Please attend the Council meeting on November 15, 2023

Petition must be returned by October 19, 2023
(*A late fee of $25 will be charged if received after this date)

Petition mailed September 23, 2023

*SIGNATURE: Terri Lynn Wheeler
NAME: Terri Lynn Wheeler
ADDRESS:
TOWN:
DATE OF E
BUSINESS
HOME TEL
EMAIL:

Date Returned: _____

TOWN COUNCIL
NOV 15 2023
MEETING

2023 OCT -5 AM 9:58
TOWN PUBLIC CLERK
BRISTOL, RHODE ISLAND

TAX STAMP

TO BE USED BY FINANCE DEPARTMENT

*BY SIGNING THIS PETITION, I CONSENT TO EXAMINATION AND RELEASE OF RECORDS AND INFORMATION REGARDING MY BACKGROUND, INCLUDING POLICE RECORDS, EDUCATIONAL INFORMATION, RESIDENCE RECORDS, AND ANY COURT RECORDS.

LICENSE REQUEST: **HOLIDAY SALES LICENSE RENEWAL**
EXPIRES: DECEMBER 1; 2024

PETITION TO THE TOWN COUNCIL

To the Honorable Town Council of the Town of Bristol:
The undersigned hereby respectfully requests of your Honorable Body to be granted a

HOLIDAY SALES LICENSE includes: New Year's Day, Memorial Day, 4th of July, Victory Day, Labor Day, Columbus Day and Veteran's Day. ***Does not include operating on Christmas or Thanksgiving.***

FOR: Cumberland Farms # 1263

AT: 390 Metacom Ave., Bristol RI

BY: Cumberland Farms Inc.

TYPE OF BUSINESS: Convenience Store and Gas Station

$0 Fee for License
***Late Application Fee: $25.00**
2nd Quarter taxes must be paid before license can be issued.

Please attend the Council meeting on November 15, 2023

Petition must be returned by
OCTOBER 19, 2023
(*A late fee of $25 will be charged if received after this date)

Petition mailed
September 23, 2023

*SIGNATURE: Charlene Nalle
NAME: Charlene Nalle Licensing Coordinator
(PLEASE PRINT NAME OF APPLICANT)
ADDRESS: 1
TOWN: V
DATE OF B
BUSINESS
HOME TEL
EMAIL: RI

TOWN COUNCIL
NOV 15 2023
MEETING

Date Returned: _____

TAX STAMP

TO BE USED BY FINANCE DEPARTMENT

*BY SIGNING THIS PETITION, I CONSENT TO EXAMINATION AND RELEASE OF RECORDS AND INFORMATION REGARDING MY BACKGROUND, INCLUDING POLICE RECORDS, EDUCATIONAL INFORMATION, RESIDENCE RECORDS, AND ANY COURT RECORDS.

4421

LICENSE REQUEST: **HOLIDAY SALES LICENSE RENEWAL**
EXPIRES: DECEMBER 1, 2024

PETITION TO THE TOWN COUNCIL

To the Honorable Town Council of the Town of Bristol:
The undersigned hereby respectfully requests of your Honorable Body to be granted a

HOLIDAY SALES LICENSE includes: New Year's Day, Memorial Day, 4th of July, Victory Day, Labor Day, Columbus Day and Veteran's Day. ***Does not include operating on Christmas or Thanksgiving.***

FOR: Dollar Tree #04421

AT: 10 Gooding Ave Bristol RI 02809

BY: Dollar Tree Stores Inc.

TYPE OF BUSINESS: Retail

$0 Fee for License
***Late Application Fee: $25.00**
2nd Quarter taxes must be paid before license can be issued.

Please attend the Council meeting on November 15, 2023

Petition must be returned by Octobwr 19, 2023
(*A late fee of $25 will be charged if received after this date)

Petition mailed September 23, 2023

*SIGNATURE: Kathy Jefferson
NAME: Kathy Jefferson
(PLEASE PRINT NAME OF APPLICANT)
ADDRESS:
TOWN:
DATE OF B
BUSINESS
HOME TEL
EMAIL: RI

Date Returned: 9/27/23

TOWN CLERK'S OFFICE
BRISTOL, R.I.
2023 OCT -3 PM 3:15

TOWN COUNCIL
NOV 15 2023
MEETING

TAX STAMP

TO BE USED BY FINANCE DEPARTMENT

*BY SIGNING THIS PETITION, I CONSENT TO EXAMINATION AND RELEASE OF RECORDS AND INFORMATION REGARDING MY BACKGROUND, INCLUDING POLICE RECORDS, EDUCATIONAL INFORMATION, RESIDENCE RECORDS, AND ANY COURT RECORDS.

LICENSE REQUEST: **HOLIDAY SALES LICENSE RENEWAL**
EXPIRES: DECEMBER 1, 2024

PETITION TO THE TOWN COUNCIL

To the Honorable Town Council of the Town of Bristol:
The undersigned hereby respectfully requests of your Honorable Body to be granted a

HOLIDAY SALES LICENSE includes: New Year's Day, Memorial Day, 4th of July, Victory Day, Labor Day, Columbus Day and Veteran's Day. ***Does not include operating on Christmas or Thanksgiving.***

FOR: EAST BAY COMICS

AT: 437 HOPE ST BRISTOL RI 02809

BY: DAVID HENNEN

TYPE OF BUSINESS: RETAIL BOOKS & COLLECTIBLES

$0 Fee for License
***Late Application Fee: $25.00**
2nd Quarter taxes must be paid before license can be issued.

Please attend the Council meeting on November 15, 2023

Petition must be returned by October 19, 2023
(*A late fee of $25 will be charged if received after this date)

Petition mailed September 23, 2023

TOWN CLERK'S OFFICE
BRISTOL, R.I.
2023 SEP 26 AM 11:17

*SIGNATURE: [signature]
NAME: DAVID HENNEN
(PLEASE PRINT NAME OF APPLICANT)
ADDRESS:
TOWN: R
DATE OF BI
BUSINESS TI
HOME TELE
EMAIL:

TOWN COUNCIL
NOV 15 2023
MEETING

Date Returned: 9/26/2023

TAX STAMP

TO BE USED BY FINANCE DEPARTMENT

*BY SIGNING THIS PETITION, I CONSENT TO EXAMINATION AND RELEASE OF RECORDS AND INFORMATION REGARDING MY BACKGROUND, INCLUDING POLICE RECORDS, EDUCATIONAL INFORMATION, RESIDENCE RECORDS, AND ANY COURT RECORDS.

LICENSE REQUEST: **HOLIDAY SALES LICENSE RENEWAL**
EXPIRES: DECEMBER 1, 2024

PETITION TO THE TOWN COUNCIL

To the Honorable Town Council of the Town of Bristol:
The undersigned hereby respectfully requests of your Honorable Body to be granted a

HOLIDAY SALES LICENSE **includes: New Year's Day, Memorial Day, 4th of July, Victory Day, Labor Day, Columbus Day and Veteran's Day.** ***Does not include operating on Christmas or Thanksgiving.***

FOR: East Bay fish Co

AT: 465 Wood Street

BY: Erica Pacheco

TYPE OF BUSINESS: Fish Market

$0 Fee for License
***Late Application Fee: $25.00**
2nd Quarter taxes must be paid before license can be issued.

Please attend the Council meeting on November 15, 2023

Petition must be returned by October 19, 2023
(*A late fee of $25 will be charged if received after this date)

Petition mailed September 23, 2023

*SIGNATURE: Erica R Pacheco
NAME: Erica Pacheco
ADDRESS:
TOWN:
DATE OF B
BUSINESS T
HOME TEL
EMAIL: E

2023 OCT 24 AM 8:09

TOWN COUNCIL
NOV 15 2023
MEETING

Date Returned: _____

TAX STAMP

TO BE USED BY FINANCE DEPARTMENT

*BY SIGNING THIS PETITION, I CONSENT TO EXAMINATION AND RELEASE OF RECORDS AND INFORMATION REGARDING MY BACKGROUND, INCLUDING POLICE RECORDS, EDUCATIONAL INFORMATION, RESIDENCE RECORDS, AND ANY COURT RECORDS.

LICENSE REQUEST: **HOLIDAY SALES LICENSE RENEWAL**
EXPIRES: DECEMBER 1, 2024

PETITION TO THE TOWN COUNCIL

To the Honorable Town Council of the Town of Bristol:
The undersigned hereby respectfully requests of your Honorable Body to be granted a

HOLIDAY SALES LICENSE includes: New Year's Day, Memorial Day, 4th of July, Victory Day, Labor Day, Columbus Day and Veteran's Day. ***Does not include operating on Christmas or Thanksgiving.***

FOR: Empire Tea & Coffee

AT: 256 Thames Street

BY: Miguel Minino

TYPE OF BUSINESS: Coffee Shop

2023 OCT 12 AM 9:52

$0 Fee for License
***Late Application Fee: $25.00**
2nd Quarter taxes must be paid before license can be issued.

Please attend the Council meeting on November 15, 2023

Petition must be returned by
OCTOBER 19, 2023
(*A late fee of $25 will be charged if received after this date)

Petition mailed
September 13, 2023

*SIGNATURE: [signature]
NAME: Miguel Minino
ADDRESS:
TOWN:
DATE OF B
BUSINESS
HOME TEL
EMAIL:

TOWN COUNCIL
NOV 15 2023
MEETING

Date Returned: _____

TAX STAMP

TO BE USED BY FINANCE DEPARTMENT

*BY SIGNING THIS PETITION, I CONSENT TO EXAMINATION AND RELEASE OF RECORDS AND INFORMATION REGARDING MY BACKGROUND, INCLUDING POLICE RECORDS, EDUCATIONAL INFORMATION, RESIDENCE RECORDS, AND ANY COURT RECORDS.

LICENSE REQUEST: **HOLIDAY SALES LICENSE RENEWAL**

EXPIRES: DECEMBER 1, 2024

PETITION TO THE TOWN COUNCIL

To the Honorable Town Council of the Town of Bristol:
The undersigned hereby respectfully requests of your Honorable Body to be granted a

HOLIDAY SALES LICENSE includes: New Year's Day, Memorial Day, 4th of July, Victory Day, Labor Day, Columbus Day and Veteran's Day. ***Does not include operating on Christmas or Thanksgiving.***

FOR: EPILOGUES

AT: 278 HOPE ST. BRISTOL, RI

BY: JEFF GLADDING

TYPE OF BUSINESS: ANTIQUE AND HOME DECOR STORE

$0 Fee for License
***Late Application Fee: $25.00**
2nd Quarter taxes must be paid before license can be issued.

Please attend the Council meeting on November 15, 2023

Petition must be returned by Octobwr 19, 2023
(*A late fee of $25 will be charged if received after this date)

Petition mailed September 23, 2023

*SIGNATURE: [signature]
NAME: JEFFREY H. GLADDING
ADDRESS:
TOWN:
DATE OF BI
BUSINESS TI
HOME TELE
EMAIL:

Date Returned: 09/27/23

TOWN CLERK'S OFFICE BRISTOL, R.I. 2023 SEP 27 P 3:03

TOWN COUNCIL NOV 15 2023 MEETING

TAX STAMP

TO BE USED BY FINANCE DEPARTMENT

*BY SIGNING THIS PETITION, I CONSENT TO EXAMINATION AND RELEASE OF RECORDS AND INFORMATION REGARDING MY BACKGROUND, INCLUDING POLICE RECORDS, EDUCATIONAL INFORMATION, RESIDENCE RECORDS, AND ANY COURT RECORDS.

Item E6.

LICENSE REQUEST: **HOLIDAY SALES LICENSE RENEWAL**
EXPIRES: DECEMBER 1, 2024

PETITION TO THE TOWN COUNCIL

To the Honorable Town Council of the Town of Bristol:
The undersigned hereby respectfully requests of your Honorable Body to be granted a

HOLIDAY SALES LICENSE **includes: New Year's Day, Memorial Day, 4th of July, Victory Day, Labor Day, Columbus Day and Veteran's Day.** ***Does not include operating on Christmas or Thanksgiving.***

FOR: GRASMONE LLC

AT: 4:6 FRANKLIN ST

BY: _____

TYPE OF BUSINESS: GIFT

TOWN CLERK'S OFFICE
BRISTOL, RHODE ISLAND
2023 OCT -2 AM 10:31

$0 Fee for License
***Late Application Fee: $25.00**
2nd Quarter taxes must be paid before license can be issued.

Please attend the Council meeting on November 15, 2023

Petition must be returned by Octobwr 19, 2023
(*A late fee of $25 will be charged if received after this date)

Petition mailed September 23, 2023

*SIGNATURE: [signature]
NAME: BEATH SIQUELAND-GRESCH
(PLEASE PRINT NAME OF APPLICANT)
ADDRESS: 4
TOWN: S
DATE OF BI
BUSINESS T
HOME TELE
EMAIL: [illegible]

TOWN COUNCIL
NOV 15 2023
MEETING

Date Returned: _____

TAX STAMP

TO BE USED BY FINANCE DEPARTMENT

*BY SIGNING THIS PETITION, I CONSENT TO EXAMINATION AND RELEASE OF RECORDS AND INFORMATION REGARDING MY BACKGROUND, INCLUDING POLICE RECORDS, EDUCATIONAL INFORMATION, RESIDENCE RECORDS, AND ANY COURT RECORDS.

LICENSE REQUEST: **HOLIDAY SALES LICENSE RENEWAL**
EXPIRES: DECEMBER 1, 2024

PETITION TO THE TOWN COUNCIL

To the Honorable Town Council of the Town of Bristol:
The undersigned hereby respectfully requests of your Honorable Body to be granted a

HOLIDAY SALES LICENSE includes: New Year's Day, Memorial Day, 4th of July, Victory Day, Labor Day, Columbus Day and Veteran's Day. ***Does not include operating on Christmas or Thanksgiving.***

FOR: Herreshoff Marine Museum

AT: 1 Burnside Street

BY: Tori Drew

TYPE OF BUSINESS: Gift shop items, apparel, souvenirs

$0 Fee for License
***Late Application Fee: $25.00**
2nd Quarter taxes must be paid before license can be issued.

Please attend the Council meeting on November 15, 2023

Petition must be returned by October 19, 2023
(*A late fee of $25 will be charged if received after this date)

Petition mailed September 23, 2023

*SIGNATURE: [signature]
NAME: Tori Drew
ADDRESS:
TOWN:
DATE OF BI
BUSINESS T
HOME TELE
EMAIL: +

Date Returned: _____

2023 NOV -6 PM 1:12
TOWN CLERK'S OFFICE
BRISTOL, R.I.

TOWN COUNCIL
NOV 15 2023
MEETING

TAX STAMP

TO BE USED BY FINANCE DEPARTMENT

*BY SIGNING THIS PETITION, I CONSENT TO EXAMINATION AND RELEASE OF RECORDS AND INFORMATION REGARDING MY BACKGROUND, INCLUDING POLICE RECORDS, EDUCATIONAL INFORMATION, RESIDENCE RECORDS, AND ANY COURT RECORDS.

LICENSE REQUEST: **HOLIDAY SALES LICENSE RENEWAL**
EXPIRES: DECEMBER 1, 2024

PETITION TO THE TOWN COUNCIL

To the Honorable Town Council of the Town of Bristol:
The undersigned hereby respectfully requests of your Honorable Body to be granted a

HOLIDAY SALES LICENSE includes: New Year's Day, Memorial Day, 4th of July, Victory Day, Labor Day, Columbus Day and Veteran's Day. ***Does not include operating on Christmas or Thanksgiving.***

FOR: Hotpoint Emporium Artist Collaborative

AT: 39 State St. Bristol, RI 02809

BY: Holly Dirks

TYPE OF BUSINESS: Artist Collaborative - Gift Shop

$0 Fee for License
***Late Application Fee: $25.00**
2nd Quarter taxes must be paid before license can be issued.

Please attend the Council meeting on November 15, 2023

Petition must be returned by Oc-tobwr 19, 2023
(*A late fee of $25 will be charged if received after this date)

Petition mailed September 23, 2023

*SIGNATURE: Holly E. Dirks
NAME: Holly E. Dirks
(PLEASE PRINT NAME OF APPLICANT)
ADDRESS:
TOWN:
DATE OF I
BUSINESS
HOME TEI
EMAIL:

TOWN COUNCIL
NOV 15 2023
MEETING

Date Returned: _____

TAX STAMP

TO BE USED BY FINANCE DEPARTMENT

*BY SIGNING THIS PETITION, I CONSENT TO EXAMINATION AND RELEASE OF RECORDS AND INFORMATION REGARDING MY BACKGROUND, INCLUDING POLICE RECORDS, EDUCATIONAL INFORMATION, RESIDENCE RECORDS, AND ANY COURT RECORDS.

Item E6.

LICENSE REQUEST: **HOLIDAY SALES LICENSE RENEWAL**
EXPIRES: DECEMBER 1, 2024

PETITION TO THE TOWN COUNCIL

To the Honorable Town Council of the Town of Bristol:
The undersigned hereby respectfully requests of your Honorable Body to be granted a

HOLIDAY SALES LICENSE **includes: New Year's Day, Memorial Day, 4th of July, Victory Day, Labor Day, Columbus Day and Veteran's Day.** ***Does not include operating on Christmas or Thanksgiving.***

FOR: Kate + Company Inc.

AT: 301 Hope St Bristol RI 02809

BY: Katherine B Conlon

TYPE OF BUSINESS: gift shop

TOWN CLERK'S OFFICE
BRISTOL, RHODE ISLAND
2023 OCT 10 AM 11:35

$0 Fee for License
***Late Application Fee: $25.00**
2nd Quarter taxes must be paid before license can be issued.

Please attend the Council meeting on November 15, 2023

Petition must be returned by Octobwr 19, 2023
(*A late fee of $25 will be charged if received after this date)

Petition mailed September 23, 2023

*SIGNATURE: Katherine B Conlon
NAME: KATHERINE B CONLON
(PLEASE PRINT NAME OF APPLICANT)
ADDRESS:
TOWN:
DATE OF
BUSINESS
HOME TEL
EMAIL: Ka

TOWN COUNCIL
NOV 15 2023
MEETING

Date Returned: _____

TAX STAMP

TO BE USED BY FINANCE DEPARTMENT

*BY SIGNING THIS PETITION, I CONSENT TO EXAMINATION AND RELEASE OF RECORDS AND INFORMATION REGARDING MY BACKGROUND, INCLUDING POLICE RECORDS, EDUCATIONAL INFORMATION, RESIDENCE RECORDS, AND ANY COURT RECORDS.

LICENSE REQUEST: **HOLIDAY SALES LICENSE RENEWAL**
EXPIRES: DECEMBER 1, 2024

PETITION TO THE TOWN COUNCIL

To the Honorable Town Council of the Town of Bristol:
The undersigned hereby respectfully requests of your Honorable Body to be granted a

HOLIDAY SALES LICENSE includes: New Year's Day, Memorial Day, 4th of July, Victory Day, Labor Day, Columbus Day and Veteran's Day. ***Does not include operating on Christmas or Thanksgiving.***

FOR: Kendall Reiss Gallery & Studio

AT: 469 Wood St., Bristol, RI 02809

BY: Kendall Reiss

TYPE OF BUSINESS: Gallery + Studio / Retail.

$0 Fee for License
***Late Application Fee: $25.00**
2nd Quarter taxes must be paid before license can be issued.

Please attend the Council meeting on November 15, 2023

Petition must be returned by October 19, 2023
(*A late fee of $25 will be charged if received after this date)

Petition mailed September 23, 2023

*SIGNATURE: [signature]
NAME: Kendall Reiss
ADDRESS:
TOWN:
DATE OF B
BUSINESS T
HOME TEL
EMAIL: K

Date Returned: _____

TOWN CLERK'S OFFICE
BRISTOL, RHODE ISLAND
2023 SEP 29 AM 9:47

TOWN COUNCIL
NOV 15 2023
MEETING

TAX STAMP

TO BE USED BY FINANCE DEPARTMENT

*BY SIGNING THIS PETITION, I CONSENT TO EXAMINATION AND RELEASE OF RECORDS AND INFORMATION REGARDING MY BACKGROUND, INCLUDING POLICE RECORDS, EDUCATIONAL INFORMATION, RESIDENCE RECORDS, AND ANY COURT RECORDS.

LICENSE REQUEST: **HOLIDAY SALES LICENSE RENEWAL**
EXPIRES: DECEMBER 1, 2024

PETITION TO THE TOWN COUNCIL

To the Honorable Town Council of the Town of Bristol:
The undersigned hereby respectfully requests of your Honorable Body to be granted a

HOLIDAY SALES LICENSE **includes: New Year's Day, Memorial Day, 4th of July, Victory Day, Labor Day, Columbus Day and Veteran's Day.** ***Does not include operating on Christmas or Thanksgiving.***

FOR: Linden Place Gift Shop

AT: 500 Hope Street

BY: Susan Battle

TYPE OF BUSINESS: Gift Shop & Museum

$0 Fee for License
***Late Application Fee: $25.00**
2nd Quarter taxes must be paid before license can be issued.

Please attend the Council meeting on November 15, 2023

Petition must be returned by October 19, 2023
(*A late fee of $25 will be charged if received after this date)

Petition mailed September 23, 2023

*SIGNATURE: Susan Battle

NAME: Susan Battle

ADDRESS:

TOWN:

DATE OF B

BUSINESS T

HOME TEL

EMAIL: S

2023 SEP 29 AM 9:15
TOWN CLERK'S OFFICE
BRISTOL, RHODE ISLAND

TOWN COUNCIL
NOV 15 2023
MEETING

Date Returned: _____

TAX STAMP

TO BE USED BY FINANCE DEPARTMENT

*BY SIGNING THIS PETITION, I CONSENT TO EXAMINATION AND RELEASE OF RECORDS AND INFORMATION REGARDING MY BACKGROUND, INCLUDING POLICE RECORDS, EDUCATIONAL INFORMATION, RESIDENCE RECORDS, AND ANY COURT RECORDS.

LICENSE REQUEST: **HOLIDAY SALES LICENSE RENEWAL**
EXPIRES: DECEMBER 1, 2024

PETITION TO THE TOWN COUNCIL

To the Honorable Town Council of the Town of Bristol:
The undersigned hereby respectfully requests of your Honorable Body to be granted a

HOLIDAY SALES LICENSE includes: New Year's Day, Memorial Day, 4th of July, Victory Day, Labor Day, Columbus Day and Veteran's Day. *Does not include operating on Christmas or Thanksgiving.*

FOR: MOUNT HOPE TRUST / FARM

AT: 250 Metacom Ave. BRISTOL, RI 02809

BY: PATRICIA MILLAN

TYPE OF BUSINESS: NON-PROFIT / FARMERS MARKET

$0 Fee for License
***Late Application Fee: $25.00**
2nd Quarter taxes must be paid before license can be issued.

Please attend the Council meeting on November 15, 2023

Petition must be returned by October 19, 2023
(*A late fee of $25 will be charged if received after this date)

Petition mailed September 23, 2023

*SIGNATURE: Patricia Millan
NAME: PATRICIA MILLAN
ADDRESS:
TOWN:
DATE OF BI
BUSINESS T
HOME TELE
EMAIL:

2023 OCT 10 PM 1:10
TOWN CLERK'S OFFICE
BRISTOL, R.I.

TOWN COUNCIL
NOV 15 2023
MEETING

Date Returned: _____

TAX STAMP

TO BE USED BY FINANCE DEPARTMENT

*BY SIGNING THIS PETITION, I CONSENT TO EXAMINATION AND RELEASE OF RECORDS AND INFORMATION REGARDING MY BACKGROUND, INCLUDING POLICE RECORDS, EDUCATIONAL INFORMATION, RESIDENCE RECORDS, AND ANY COURT RECORDS.

LICENSE REQUEST: **HOLIDAY SALES LICENSE RENEWAL**
EXPIRES: DECEMBER 1, 2024

PETITION TO THE TOWN COUNCIL

To the Honorable Town Council of the Town of Bristol:
The undersigned hereby respectfully requests of your Honorable Body to be granted a

HOLIDAY SALES LICENSE includes: New Year's Day, Memorial Day, 4th of July, Victory Day, Labor Day, Columbus Day and Veteran's Day. ***Does not include operating on Christmas or Thanksgiving.***

FOR: Natures The Rock Shop

AT: 416 A Metacom Ave

BY: _____

TYPE OF BUSINESS: Rock, Mineral, crystal, Gift Store

$0 Fee for License
***Late Application Fee: $25.00**
2nd Quarter taxes must be paid before license can be issued.

Please attend the Council meeting on November 15, 2023

Petition must be returned by Octobwr 19, 2023
(*A late fee of $25 will be charged if received after this date)

Petition mailed September 23, 2023

*SIGNATURE: [signature]
NAME: Terry C Swing
ADDRESS:
TOWN:
DATE OF B
BUSINESS T
HOME TELE
EMAIL: N

Date Returned: 9/26/2023

2023 SEP 27 AM 9:07
TOWN CLERK'S OFFICE
BRISTOL, RHODE ISLAND

TOWN COUNCIL
NOV 15 2023
MEETING

TAX STAMP

TO BE USED BY FINANCE DEPARTMENT

*BY SIGNING THIS PETITION, I CONSENT TO EXAMINATION AND RELEASE OF RECORDS AND INFORMATION REGARDING MY BACKGROUND, INCLUDING POLICE RECORDS, EDUCATIONAL INFORMATION, RESIDENCE RECORDS, AND ANY COURT RECORDS.

Item E6.

LICENSE REQUEST: **HOLIDAY SALES LICENSE RENEWAL**
EXPIRES: DECEMBER 1, 2024

PETITION TO THE TOWN COUNCIL

To the Honorable Town Council of the Town of Bristol:
The undersigned hereby respectfully requests of your Honorable Body to be granted a

HOLIDAY SALES LICENSE includes: New Year's Day, Memorial Day, 4th of July, Victory Day, Labor Day, Columbus Day and Veteran's Day. ***Does not include operating on Christmas or Thanksgiving.***

FOR: NEW MIDLAND FARM INC

AT: 429 WOOD STREET BRISTOL R.I. 02809

BY: ZAHEER ABBAS

TYPE OF BUSINESS: Convenience STORE

$0 Fee for License
***Late Application Fee: $25.00**
2nd Quarter taxes must be paid before license can be issued.

Please attend the Council meeting on November 15, 2023

Petition must be returned by ...
OCTOBER 19, 2023
(*A late fee of $25 will be charged if received after this date)

Petition mailed September 23, 2023

*SIGNATURE: [signature]
NAME: ZAHEER ABBAS
(PLEASE PRINT NAME OF APPLICANT)
ADDRESS:
TOWN:
DATE OF B
BUSINESS
HOME TEL
EMAIL:

TOWN COUNCIL
NOV 15 2023
MEETING

Date Returned: 10/5/2023

TAX STAMP

TO BE USED BY FINANCE DEPARTMENT

*BY SIGNING THIS PETITION, I CONSENT TO EXAMINATION AND RELEASE OF RECORDS AND INFORMATION REGARDING MY BACKGROUND, INCLUDING POLICE RECORDS, EDUCATIONAL INFORMATION, RESIDENCE RECORDS, AND ANY COURT RECORDS.

LICENSE REQUEST: **HOLIDAY SALES LICENSE RENEWAL**
EXPIRES: DECEMBER 1, 2024

PETITION TO THE TOWN COUNCIL

To the Honorable Town Council of the Town of Bristol:
The undersigned hereby respectfully requests of your Honorable Body to be granted a

HOLIDAY SALES LICENSE **includes: New Year's Day, Memorial Day, 4th of July, Victory Day, Labor Day, Columbus Day and Veteran's Day.** ***Does not include operating on Christmas or Thanksgiving.***

FOR: PICK 'N PAY FOOD MART

AT: 300 Hope st Bristol, R.I 02809

BY: MAJA GROUP INC

TYPE OF BUSINESS: Retail

$0 Fee for License
***Late Application Fee: $25.00**
2nd Quarter taxes must be paid before license can be issued.

Please attend the Council meeting on November 15, 2023

Petition must be returned by October 19, 2023
(*A late fee of $25 will be charged if received after this date)

Petition mailed September 23, 2023

*SIGNATURE: [signature]
NAME: MALIK M ARSLAN
ADDRESS:
TOWN:
DATE OF E
BUSINESS
HOME TEL
EMAIL:

2023 OCT 26 AM 10:10
BRISTOL, RHODE ISLAND

TOWN COUNCIL
NOV 15 2023
MEETING

Date Returned: 10 · 23 · 23

TAX STAMP

TO BE USED BY FINANCE DEPARTMENT

*BY SIGNING THIS PETITION, I CONSENT TO EXAMINATION AND RELEASE OF RECORDS AND INFORMATION REGARDING MY BACKGROUND, INCLUDING POLICE RECORDS, EDUCATIONAL INFORMATION, RESIDENCE RECORDS, AND ANY COURT RECORDS.

Item E6.

LICENSE REQUEST: **HOLIDAY SALES LICENSE RENEWAL**
EXPIRES: DECEMBER 1, 2024

PETITION TO THE TOWN COUNCIL

To the Honorable Town Council of the Town of Bristol:
The undersigned hereby respectfully requests of your Honorable Body to be granted a

HOLIDAY SALES LICENSE includes: New Year's Day, Memorial Day, 4th of July, Victory Day, Labor Day, Columbus Day and Veteran's Day. ***Does not include operating on Christmas or Thanksgiving.***

FOR: BI Pet Foods Plus

AT: 30 Gooding Ave

BY: Justin Pereira

TYPE OF BUSINESS: Pet Store

$0 Fee for License
***Late Application Fee: $25.00**
2nd Quarter taxes must be paid before license can be issued.

Please attend the Council meeting on November 15, 2023

Petition must be returned by Octobwr 19, 2023
(*A late fee of $25 will be charged if received after this date)

Petition mailed September 23, 2023

*SIGNATURE: [signature]
NAME: Justin Pereira
ADDRESS:
TOWN: S
DATE OF BI
BUSINESS T
HOME TELE
EMAIL: [illegible]

TOWN COUNCIL
NOV 15 2023
MEETING

2023 OCT 18 PM 3:53
TOWN CLERK'S OFFICE
BRISTOL, RHODE ISLAND

Date Returned: _____

TAX STAMP

TO BE USED BY FINANCE DEPARTMENT

*BY SIGNING THIS PETITION, I CONSENT TO EXAMINATION AND RELEASE OF RECORDS AND INFORMATION REGARDING MY BACKGROUND, INCLUDING POLICE RECORDS, EDUCATIONAL INFORMATION, RESIDENCE RECORDS, AND ANY COURT RECORDS.

LICENSE REQUEST: **HOLIDAY SALES LICENSE RENEWAL**
EXPIRES: DECEMBER 1, 2024

PETITION TO THE TOWN COUNCIL

To the Honorable Town Council of the Town of Bristol:
The undersigned hereby respectfully requests of your Honorable Body to be granted a

HOLIDAY SALES LICENSE includes: New Year's Day, Memorial Day, 4th of July, Victory Day, Labor Day, Columbus Day and Veteran's Day. ***Does not include operating on Christmas or Thanksgiving.***

FOR: Seabra Foods I INC

AT: 1150 Hope Street Bristol, RI 02809

BY: Antonio Seabra

TYPE OF BUSINESS: Foods & Grocery Products

$0 Fee for License
***Late Application Fee: $25.00**
2nd Quarter taxes must be paid before license can be issued.

Please attend the Council meeting on November 15, 2023

Petition must be returned by October 19, 2023
(*A late fee of $25 will be charged if received after this date)

Petition mailed September 23, 2023

*SIGNATURE: [signature]
NAME: Antonio Seabra
ADDRESS:
TOWN:
DATE OF BI
BUSINESS T
HOME TELE
EMAIL:

TOWN COUNCIL
NOV 15 2023
MEETING

Date Returned: _____

TAX STAMP

TO BE USED BY FINANCE DEPARTMENT

*BY SIGNING THIS PETITION, I CONSENT TO EXAMINATION AND RELEASE OF RECORDS AND INFORMATION REGARDING MY BACKGROUND, INCLUDING POLICE RECORDS, EDUCATIONAL INFORMATION, RESIDENCE RECORDS, AND ANY COURT RECORDS.

Item E6.

LICENSE REQUEST: **HOLIDAY SALES LICENSE RENEWAL**
EXPIRES: DECEMBER 1, 2024

PETITION TO THE TOWN COUNCIL

To the Honorable Town Council of the Town of Bristol:
The undersigned hereby respectfully requests of your Honorable Body to be granted a

HOLIDAY SALES LICENSE **includes: New Year's Day, Memorial Day, 4th of July, Victory Day, Labor Day, Columbus Day and Veteran's Day.** ***Does not include operating on Christmas or Thanksgiving.***

FOR: Colbea Enterprises, LLC. (DBA: Seasons Corner Market)

AT: 579 Metacom Avenue, Bristol, RI 02809

BY: Colbea Enterprises, LLC. (Angelo Ruo - VP Operations)

TYPE OF BUSINESS: gas station / Convenience Store

$0 Fee for License
***Late Application Fee: $25.00**
2nd Quarter taxes must be paid before license can be issued.

Please attend the Council meeting on November 15, 2023

Petition must be returned by Octobwr 19, 2023
(*A late fee of $25 will be charged if received after this date)

Petition mailed September 23, 2023

*SIGNATURE: [signature]
NAME: Angelo Ruo
ADDRESS:
TOWN:
DATE OF BIF
BUSINESS TE
HOME TELE
EMAIL:

TOWN COUNCIL
NOV 15 2023
MEETING

Date Returned: _____

TAX STAMP

TO BE USED BY FINANCE DEPARTMENT

*BY SIGNING THIS PETITION, I CONSENT TO EXAMINATION AND RELEASE OF RECORDS AND INFORMATION REGARDING MY BACKGROUND, INCLUDING POLICE RECORDS, EDUCATIONAL INFORMATION, RESIDENCE RECORDS, AND ANY COURT RECORDS.

LICENSE REQUEST: **HOLIDAY SALES LICENSE RENEWAL**
EXPIRES: DECEMBER 1, 2024

PETITION TO THE TOWN COUNCIL

To the Honorable Town Council of the Town of Bristol:
The undersigned hereby respectfully requests of your Honorable Body to be granted a

HOLIDAY SALES LICENSE includes: New Year's Day, Memorial Day, 4th of July, Victory Day, Labor Day, Columbus Day and Veteran's Day. ***Does not include operating on Christmas or Thanksgiving.***

FOR: Thistle and Posy Flowers

AT: 204 Gooding Avenue

BY: Chelsey Barton-Karnes

TYPE OF BUSINESS: Flower Shop

$0 Fee for License
***Late Application Fee: $25.00**
2nd Quarter taxes must be paid before license can be issued.

Please attend the Council meeting on November 15, 2023

Petition must be returned by Octobwr 19, 2023
(*A late fee of $25 will be charged if received after this date)

Petition mailed September 23, 2023

*SIGNATURE: Chelsey Barton-Karnes
NAME: Chelsey Barton-Karnes
ADDRESS: [illegible]
TOWN: [illegible]
DATE OF BI
BUSINESS T
HOME TELE
EMAIL: [illegible]

TOWN COUNCIL
NOV 15 2023
MEETING

Date Returned: _____

TAX STAMP

TO BE USED BY FINANCE DEPARTMENT

*BY SIGNING THIS PETITION, I CONSENT TO EXAMINATION AND RELEASE OF RECORDS AND INFORMATION REGARDING MY BACKGROUND, INCLUDING POLICE RECORDS, EDUCATIONAL INFORMATION, RESIDENCE RECORDS, AND ANY COURT RECORDS.

LICENSE REQUEST: **HOLIDAY SALES LICENSE RENEWAL**
EXPIRES: DECEMBER 1, 2024

PETITION TO THE TOWN COUNCIL

To the Honorable Town Council of the Town of Bristol:
The undersigned hereby respectfully requests of your Honorable Body to be granted a

HOLIDAY SALES LICENSE includes: New Year's Day, Memorial Day, 4th of July, Victory Day, Labor Day, Columbus Day and Veteran's Day. ***Does not include operating on Christmas or Thanksgiving.***

NO MAILING ADDRESS

FOR: Walgreens #06892

AT: 591 Metacom Ave

BY: Walgreen Eastern Co., Inc.

TYPE OF BUSINESS: Retail Pharmacy

2023 NOV -8 AM 8:12
TOWN CLERK'S OFFICE
BRISTOL, RHODE ISLAND

$0 Fee for License
***Late Application Fee: $25.00**
2nd Quarter taxes must be paid before license can be issued.

Please attend the Council meeting on November 15, 2023

Petition must be returned by October 19, 2023
(*A late fee of $25 will be charged if received after this date)

Petition mailed September 23, 2023

*SIGNATURE: _____

NAME: Bryan McAlister

ADDRESS: _____

TOWN: _____

DATE OF BI

BUSINESS T

HOME TELE

EMAIL: to

TOWN COUNCIL
NOV 15 2023
MEETING

Date Returned: _____

TAX STAMP

TO BE USED BY FINANCE DEPARTMENT

*BY SIGNING THIS PETITION, I CONSENT TO EXAMINATION AND RELEASE OF RECORDS AND INFORMATION REGARDING MY BACKGROUND, INCLUDING POLICE RECORDS, EDUCATIONAL INFORMATION, RESIDENCE RECORDS, AND ANY COURT RECORDS.

LICENSE REQUEST: **HOLIDAY SALES LICENSE RENEWAL**
EXPIRES: DECEMBER 1, 2024

PETITION TO THE TOWN COUNCIL

To the Honorable Town Council of the Town of Bristol:
The undersigned hereby respectfully requests of your Honorable Body to be granted a

HOLIDAY SALES LICENSE includes: New Year's Day, Memorial Day, 4th of July, Victory Day, Labor Day, Columbus Day and Veteran's Day. ***Does not include operating on Christmas or Thanksgiving.***

FOR: WOOF WOOF Pet Boutique & Biscuit Bar

AT: 31 Bradford St

BY: Sherri Dechaine

TYPE OF BUSINESS: Dog toys, treats, chews, food & more

$0 Fee for License
***Late Application Fee: $25.00**
2nd Quarter taxes must be paid before license can be issued.

Please attend the Council meeting on November 15, 2023

Petition must be returned by Octobwr 19, 2023
(*A late fee of $25 will be charged if received after this date)

Petition mailed September 23, 2023

*SIGNATURE: AD
NAME: Sherri Dechaine
ADDRESS:
TOWN:
DATE OF B
BUSINESS T
HOME TELE
EMAIL: U

Date Returned: _____

TOWN COUNCIL
NOV 15 2023
MEETING

2023 OCT 11 AM 9:08
TOWN CLERK'S OFFICE
BRISTOL, RHODE ISLAND

TAX STAMP

TO BE USED BY FINANCE DEPARTMENT

*BY SIGNING THIS PETITION, I CONSENT TO EXAMINATION AND RELEASE OF RECORDS AND INFORMATION REGARDING MY BACKGROUND, INCLUDING POLICE RECORDS, EDUCATIONAL INFORMATION, RESIDENCE RECORDS, AND ANY COURT RECORDS.

TOWN CLERK'S OFFICE
Melissa Cordeiro, Town Clerk

10 Court Street
Bristol, RI 02809
Tel. 401-253-7000
Fax. 401-253-2647
Email:Mcordeiro@bristolri.gov

MEMORANDUM

TO: Steven Contente
TOWN ADMINISTRATOR

FROM: Melissa Cordeiro
COUNCIL CLERK

DATE: October 31, 2023

RE: Holiday Sales License Renewals 2023-2024

May we please have your recommendation or the recommendation of the department head you deem appropriate in order for the Council to review the request at the regular Town Council Meeting to be held on **November 15, 2023**.

All items for this docket must be received in the Clerk's office before 12:00 noon on Wednesday, November 8, 2023. All and any items received after the deadline will be held until the next council agenda.

Thank you for your cooperation and prompt reply.
Attachment

E6A

Bristol Fire Department

Inter Office Memorandum

To: Steven Contente, Town Administrator

From: Michael DeMello, Fire Chief

cc: File

Date: November 2, 2023

Re: License Recommendation, November 15 Council Meeting

2023 NOV -3 AM 9:20
TOWN CLERKS OFFICE
BRISTOL, PROVIDENCE

The fire department has reviewed the license request presented as follows:

1. Holiday Sales Renewals 2023-2024

   There is no objection to the granting of said licenses as described in the Town Clerk memorandum of October 31st, provided the applicants are compliant with all applicable laws, codes, ordinances, and/or other compliancy requirements.

STEVEN CONTENTE
Town Administrator

TOWN COUNCIL
NOV 15 2023
MEETING

E6B

Bristol Police Department

395 METACOM AVENUE BRISTOL, RHODE ISLAND 02809
TELEPHONE (401) 253-6900

KEVIN M. LYNCH
Chief of Police

BRISTOL POLICE DEPARTMENT PETITION REVIEW FORM

DATE FILED: 10-31-2023
PETITION DESCRIPTION:
Holiday Sale License Renewals 2023-2024

PERSON/S FILING PETITION:

☑ **LICENSE RENEWAL** ☐ **NEW PETITION**

REVIEW:

- ☑ **APPROVED**
- ☐ **CONDITIONAL APPROVAL**
- ☐ **DENIED**
- ☐ **FORWARD TO ANOTHER DEPARTMENT FOR REVIEW**

NOTES:
I have reviewed the requests for Holiday Sale License renewals for all listed establishments. There is no known reason for denial of any of these renewals provided that all laws and ordinances governing these practices are followed.

REVIEWING OFFICER: Lt. Roman Wozny
DATE COMPLETED: 10-07-2023

TOWN COUNCIL
NOV 15 2023

Town of Bristol

Board Book Report

Zoning Board of Review

Basic Information

Type	Board
Status	Enabled
Visibility	Public

Board Seats

Board Name	Board Type	Position	First Name	Last Name	Address	Calculated End Date	Actual Start Date	Status
Zoning Board of Review	Board	1st Alternate	Derek	Tipton	10 Dixon Avenue	3/1/2025	3/1/2023	Active
Zoning Board of Review	Board	2nd Alternate	Alayne	White	11 Constitution Street	3/1/2025	3/1/2023	Active
Zoning Board of Review	Board	Chair	Joseph	Asciola	1220 Hope Street	3/1/2024	3/1/2019	Active
Zoning Board of Review	Board	Member	David	Simoes	5 Echo Farm Drive	3/1/2025	3/1/2020	Active
Zoning Board of Review	Board	Member	Donald	Kern	32 Defiance Avenue	3/1/2024	3/1/2019	Active
Zoning Board of Review	Board	Member	Tony	Brum	1 Laurel Lane	3/1/2027	3/1/2022	Active
Zoning Board of Review	Board	Vice Chair	Charles	Burke	26 Summer Street	3/1/2026	3/1/2021	Active

Generated 11/7/2023, 8:13:41 AM

TOWN COUNCIL
NOV 15 2023
MEETING

G1A

November 7, 2023

Dear Melissa and To the Members of the Town Council,

Please accept my resignation as a Second Alternate BOARD MEMBER to the Bristol Zoning Board effective December 31, 2023.

It has been an honor and a unique privilege to serve on this board for almost four years. I leave for no other reason than my need to focus on the priority of running my business. Should I find myself with time again to be of service, I would welcome another opportunity to do so.

I highly recommend Myra Page as a respected and very knowledgeable potential candidate. She would be an asset to any board and would add a depth of experience from serving on previous boards. I hope you will consider her as a strong candidate to replace me.

Thank you for your belief in my appointment and I hope I have not only met, but exceeded your expectations as someone who relishes in opportunities to be part of any behind-the-scenes mechanics of our beautiful town of Bristol.

Most Sincerely,

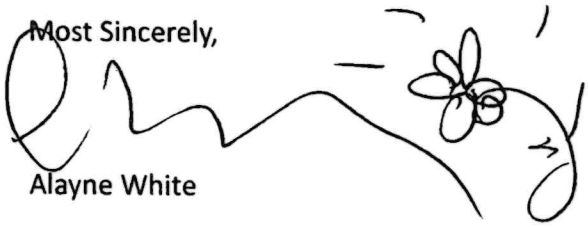

Alayne White

Cc: Ed Tanner and Diane Williamson

TOWN CLERKS OFFICE
BRISTOL, RHODE ISLAND
2023 NOV -6 PM 4:35

TOWN COUNCIL
NOV 15 2023
MEETING

Mr Paul Blasbalg

Town of Bristol | Generated 11/7/2023 @ 8:41 am by OnBoard2 - Powered by ClerkBase

G1B

Status

Name Mr Paul Blasbalg

Application Date 5/10/2022

Expiration Date 5/10/2024

Board Member **Paul Blasbalg**

Status Validated

Board	Vacancies	Status
Zoning Board of Review	0	Pending

Basic Information

Name
Mr Paul Blasbalg

I would like to be appointed to the position because:
I served on the Barrington Zoning Board from 2011 until late last year when I moved to Bristol

Contact Information

Address
60 Dewolf Avenue
Bristol, RI 02809

Resident
Yes

Email

Phone

Cell Phone

Occupation

Yes, I am a city employee
No

Generated 11/7/2023, 8:41:34 AM

TOWN COUNCIL
NOV 15 2023
MEETING

G1C

Myra M. Page

423 Hope Street, Unit K
Bristol, Rhode Island 02809

Successful business owner with experience in Management, Investment Management, Financial Planning, and Community Service. Committed to giving back time and expertise in the community.

EXPERIENCE

MP Advisors, LLC , Partner	2020 to Present
MP Advisors, LLC , CERTIFIED FINANCIAL PLANNER ™, Partner	2017 – 2020
MPM Investment Counsel, LLC, CFP®, President	2011 – 2017
Morgan Stanley Smith Barney, VP, CFP®, Financial Advisor	1994 – 2011
Smith Barney, Branch Manager 2001 – 2004	
Regional Sales Manager 1999 – 2001	
Kidder Peabody, VP, Financial Advisor	1988 – 1994
Dean Witter Reynolds, Financial Advisor	1984 – 1988

EDUCATION

Arizona State University (ASU), B.S. Finance, Economics	1984

LICENSES (some now inactive)

CERTIFIED FINANCIAL PLANNER ™, Series 7,8,9,10

VOLUNTEER EXPERIENCE

Friends of Linden Place, Board Member, Finance Committee	2022 – Present
Belvedere at Hope Condominium Association, President	2022 – Present
Scottsdale Artists School, Scottsdale, Arizona, Board Member	2015 – 2020
ASU Women in Philanthropy, Chair, Donations Committee	2008 – 2021
Camelback Village HOA, Board Member	
City of Glendale Planning and Zoning Commission (Chair)	
City of Glendale Parks and Recreation Commission (Chair)	
Maricopa County Parks and Recreation Commission (Chair)	

4.12.2022

TOWN COUNCIL
NOV 15 2023
MEETING

Town of Bristol

Board Book Report

Harbor Commission Advisory Committee

Basic Information

Type	Committee
Status	Enabled
Visibility	Public

Board Seats

Board Name	Board Type	Position	First Name	Last Name	Address	Calculated End Date	Actual Start Date	Status
Harbor Commission Advisory Committee	Committee	Member				8/1/2026		Vacant
Harbor Commission Advisory Committee	Committee	Member	Bruce	Palumbo	6 Mallory CT	8/1/2025	8/23/2023	Active
Harbor Commission Advisory Committee	Committee	Member	Michael	Tamulaites	51 Everett Avenue	8/1/2026	8/1/2023	Active
Harbor Commission Advisory Committee	Committee	Member	Owen	O'Rourke	41 Fales Road	8/1/2024	8/1/2021	Active
Harbor Commission Advisory Committee	Committee	Member	Pamela	Romano	37 Kingswood Road	8/1/2025	9/22/2022	Active
Harbor Commission Advisory Committee	Committee	Member	Paul	Hebert	80 Duffield Road	8/1/2025	8/1/2022	Active
Harbor Commission Advisory Committee	Committee	Member	Vasco "Skip"	Castro	101 Woodlawn Avenue	8/1/2025	11/2/2022	Active

Generated 11/9/2023, 9:38:34 AM

TOWN COUNCIL
NOV 15 2023
MEETING

PUBLIC NOTICE

TOWN OF BRISTOL
PUBLIC SERVICE APPOINTMENTS

The public is being notified that the Honorable Town Council desires to seek applications from among the citizens of Bristol to fill appointments for the following current service:

Bristol 250th Commission
Bristol Housing Authority
Bristol Planning Board
Capital Projects Commission
Harbor Commission Advisory Committee
Historic District Commission
Newport & Bristol County Convention & Visitors Bureau
Post Retirement Benefits Fund Board of Trustees
Recreation Board

Applications and resumes can be submitted to the Town Clerk's office. You may also apply to volunteer to serve on one of our many boards, commissions, or committees in person, by mail at 10 Court Street, Bristol, or by visiting https://onboard.bristolri.gov.

By Order of the Town Council
Melissa Cordeiro
COUNCIL CLERK

November 9, 2023

G2A

GEORGE S. BURMAN, AIA
Architect

66 Highland Road
Bristol, Rhode Island. 02809

Cell: 617 901 0304

e-mail :burmanarchitects@fullchannel.net
Website : www.burmanarchitects.com

Education:

University of Montreal, School of Architecture:
Bachelor of Architecture, 1968.
Traveling Fellowship in Architecture & Urban Design,
Department of Foreign Affairs France
Canadian Architectural Registration Boards
US Architectural Registration Examinations
National Council of Architectural Registration Boards

Professional Registrations & Licenses:

Licensed Architect, State of Rhode Island
Member American Institute of Architects, Rhode Island Chapter
Licensed in State of Rhode Island

Prior member of :
Licensed Architect, State of Maine
Licensed Architect, State of Massachusetts
Licensed Architect, Quebec Order of Architects
Ontario Association of Architects
Newfoundland Association of Architects
Royal Architectural Institute of Canada
Nevada State Board of Architecture
Kentucky State Board Of Architects

Associations & Affiliations :

Mr. Burman is a member of the Rotary Club of Providence
Touro Synagogue Foundation,
Rhode Island Executives Association,
Herreshoff Maritime Museum
Bristol Highlands Improvement Association
Bristol Economic development Agency
Dominion Executives Association of Canada

TOWN COUNCIL
NOV 15 2023
MEETING

Some Healthcare Projects by George S. Burman, Architect

MGH Imaging Center –Chelsea, Massachusetts
Women & Infants Hospital- Radiology Department, Providence RI.
Northern Maine Center for Rural Health and Technology-University of Maine Fort Kent
Northern Maine Medical Center- Additions and Modifications- Fort Kent
MRI unit for MRT of Maine, Bangor, Maine
Medical Office Space, Eastern Maine Healthcare Mall, Bangor, ME
Clinical Laboratory Renovations, EMMC, Bangor, ME
New MRI Center, Fletcher Allen Healthcare, Burlington, VT
Center for Women & Children, CVPH, Plattsburgh, NY
Additions & Expansion of the Ville Lasalle General Hospital, Ville Lasalle, Quebec
Maimonides Geriatric Hospital Renovations, Cote St. Luc, Quebec.
Life Safety Renovations to the St. Jeanne d' Arc Hospital, Montreal, Quebec
The Hochelaga-de Maisonneuve Health Center, Montreal, Quebec
Anjabowa Daycare Center, Chisasibi, Quebec
Wings For Children, Family Service Center, Bangor Maine
Medical Office Building, Kirkland Quebec

Some Hospitality Projects by George S. Burman, Architect

Masterplan and Restoration of the Chateau Frontenac Hotel, Quebec City, Canada
Hotel Newfoundland, Hotel & Convention Center, St. John's, Newfoundland
Montreal Airport Hilton Hotel, Dorval, Quebec
Vogue Hotel, (Loew's) Montreal, Quebec
Chateau Mirabel Airport Hotel, Mirabel, Quebec
Sheraton Laval, Four Points Hotel, Laval Quebec
Mont Gabriel Lodge Resort, Mont Gabriel, Quebec
Masterplan and Renovation of the Grey Rocks Inn, Mont Tremblant, Quebec
Renovations and Alterations to the Queen Elizabeth Hotel, Montreal, Quebec
Planning and Design of the Food Outlets and Restaurants, Place Ville Marie, Montreal, Quebec.
Dorval Regional Golf Clubhouse, Dorval, Quebec.
Presidential Suites, Chateau Montebello, Quebec.
Renovations & Masterplan for the Newport Grand Casino, Newport, Rhode Island
Mitchap Community Center, Chisasibi, Quebec.
NewPort Grand Casino Renovation, Newport Rhode island 2007
Nara Restaurant, Federal Hill, Providence Rhode Island

Mr. Burman also offers extensive experience in Project Management, Design/Build projects and Contract Administration.

Bristol Police Department

395 METACOM AVENUE ◇ BRISTOL, RHODE ISLAND 02809
TELEPHONE (401) 253-6900

KEVIN M. LYNCH
Chief of Police

November 15, 2023, Council Agenda Item Request:

Madam Clerk,

I would like to be placed on the November 15, 2023 council docket to discuss our 2024 Citizen's Academy Class (Public Service Announcement) beginning on Thursday, January 25, 2024.

Thank You

Sincerely,

Sgt Ricardo Mourato

Sgt. Ricardo Mourato

TOWN COUNCIL
NOV 15 2023
MEETING

Selection, Procedures, and Participant Requirements

Citizens Police Academy participants are selected through an application process. Enrollment is limited to thirty (30) students per class. Potential candidates for the Citizens Police Academy must meet the following criteria:

- Must be a minimum of 18 years of age.
- Must live or work in the Town of Bristol.
- Must have NO felony convictions .
- Must have no misdemeanor conviction within one year of application.

Any of the above requirements may be waived by the Chief of Police. Classes meet Thursday evenings from 6:00pm to 8:00pm for ten (10) weeks at the Bristol Police Department's training room or other designated locations.

If you would like to participate in the upcoming Academy, please complete an application and mail to or bring to:

Bristol Police Department

395 Metacom Avenue

Bristol, RI 02809

Applications will be accepted until

Friday December 15, 2023

Chief's Message

Thank you for your interest in the Bristol Police Department's Citizen Police Academy. In this academy you will learn the "how", but more importantly the "why", of what we do as your police department. Your instructors are men and women of your police department committed to serving our community.

Community involvement in a police department is absolutely critical and valued. The term "community policing" denotes that philosophy, and one that I strongly support. As such, the Citizens Academy provides an excellent way to get to know the department and the people who are committed to your safety.

I sincerely encourage you to consider participating in the Citizens Police Academy, and believe you will truly enjoy learning more about your department and community.

Respectfully,

Kevin M. Lynch

Kevin M. Lynch

Chief of Police

Bristol Police Department

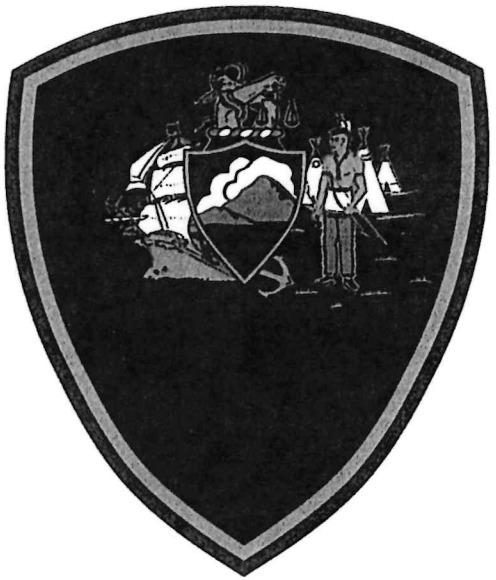

January 11, 2024- March 14, 2024

Thursdays, 6-8 pm

Bristol Police Department
Bristol, RI 02809
Phone: 404-253-2105

Sgt. Ricardo Mourato
E-mail: rmourato@bristolri.gov

Item I1.

About the Citizens Police Academy

The Citizens Police Academy is a ten (10) week program designed to give participants an inside look at local law enforcement. During the Academy students will be introduced to a variety of topics that will give them an overview of the Bristol Police Department's functions and operational procedures.

Academy classes are presented by the men and women of the Police Department. Participants may have the opportunity to meet with the Chief of Police and various other staff members. Students are encouraged to ask questions and express ideas and concerns.

Classes are held on Thursdays from 6-8pm.

For additional information please contact Sgt. Ricardo Mourato at (401) 253-2105 or email: rmourato@bristolri.gov.

You may also visit our website at:https://www.bristolri.gov/departments/police/ for information or a downloadable application.

What will I learn?

All instruction for the Academy is done by veteran police officers and certified police instructors. The curriculum and teaching methods are similar to the traditional Police Academy; however, the weekly sessions are not designed to train the participants as a police officer.

Students are instructed on such topics as:

- Tour/Introduction/Department Overview
- Accreditation
- Use of Force
- Taser/OC/Bolo Wrap
- SRO/Comfort Dog
- Patrol Functions/Traffic Enforcement/DUI
- Criminal Law/Criminal Procedure
- Ride-a-long
- FATS Simulation
- Detectives & Mock Crime Scene

Who can participate?

Citizens who live or work in the Town of Bristol will be given first preference. However, we also encourage citizens who do not fall within the above categories and have an interest in law enforcement, to apply.

A criminal record and driving status is checked on each applicant. The Bristol Police Department reserves the right to deny acceptance to persons with a criminal history.

Cost?

Free! The only cost to participants is their time. Participants are required to attend at least eight (8) classes to be eligible for graduation.

Where?

The Citizens Police Academy is held at the Bristol Police Department Headquarters' training room.

When?

Classes are offered one night a week from 6-8pm for ten (10) consecutive weeks.

BRISTOL POLICE DEPARTMENT

Citizens Academy Application

Full Name: _____

Date of Birth: _____ Driver's License / ID#: _____

Mailing Address: _____

City, State, and Zip Code: _____

Home Phone: _____ Cell Phone: _____

Occupation: _____ Email: _____

Employer Name: _____

Employer Address: _____

Are you a member of any civic group or professional organization? _____

If Yes, details: _____

Have you ever been convicted of a felony? _____ If yes, details: _____

_____

Have you ever been convicted of a misdemeanor? _____ If yes, details: _____

_____

Why do you wish to attend the Bristol Police Department's Citizens Academy?

_____

_____

I authorize the Bristol Police Department to conduct a background check prior to my acceptance into the Citizens Academy.

Signed: _____ Date: _____

Town of Bristol, Rhode Island

Department of Community Development

235 High Street
Bristol, RI 02809
bristolri.gov
401-253-7000

Mailing address: 10 Court Street
Bristol, RI 02809

TO: Melissa Cordeiro, Town Clerk

FROM: Diane M. Williamson, Director

RE: Learn 365 Grant Assurances

The attached Grant Assurances document is being forwarded to the Town Council for their information. Please place this on the November 15 Town Council agenda.

Thank you.

TOWN COUNCIL
NOV 15 2023
MEETING

I2A

STATE OF RHODE ISLAND
COMMISSIONER OF EDUCATION

Grantee Assurances for Learn365RI

TOWN COUNCIL
NOV 15 2023
MEETING

1. GRANTEE Information

Name: _____

Mayor: _____
Town Manager, Town Administrator or equivalent
(Print name)

Mailing Address: _____

_____

Phone: _____

Email: _____

2. EANS Funds Assurances

Assurances form a binding agreement between the *Name of Municipality* ("GRANTEE"), the Rhode Island Department of Elementary and Secondary Education ("RIDE"), and the U.S. Department of Education ("USDE") that assures all legal requirements are met in accordance with state and federal laws, regulations, and rules.

These assurances apply to program activities and expenditures of funds from the Emergency Assistance to Non-Public Schools ("EANS Funds") of the Coronavirus Response and Relief Supplemental Appropriations (CRRSA) Act of 2021, Pub. Law 116-260 and of the American Rescue Plan Act of 2021 (ARP), Pub. Law 117-2 (March 11, 2021).

a. Programmatic, Fiscal, and Reporting Assurances

A. The GRANTEE will comply with all reporting requirements at such time and in such manner and containing such information as RIDE or USDE may reasonably require including on matters such as:

1. How it is developing strategies and implementing public health protocols including, to the greatest extent practicable, policies and plans in line with the Center for Disease Control and Prevention ("CDC") guidance related to addressing the coronavirus ("COVID-19") in schools;

2. Its Uses of Funds to meet students' social, emotional, and academic needs, including through afterschool enrichment programming and other evidence-based interventions, and how they advance equity for underserved students;

3. Impacts and outcomes (disaggregated by student subgroup) through use of CRSSA EANS Funds and of ARP EANS Funds (e.g., quantitative and qualitative results of EANS Funds); Requirements under the Federal Financial Accountability Transparency Act (FFATA); and

4. Additional reporting requirements as may be necessary to ensure accountability and transparency of CRSSA and ARP Funds.

B. Records pertaining to the CRSSA and ARP award under 2 C.F.R. § 200.334 and 34 C.F.R. § 76.730, including financial records related to use of Grant Funds will be retained separately from other Grant Funds. The GRANTEE will cooperate with any examination of records with respect to such funds by making records available for inspection, production, and examination, and authorized individuals available for interview and examination, upon the request of (i) USDE and/or its Inspector General; or (ii) any other Federal agency, commission, or department in the lawful exercise of its jurisdiction and authority.

b. General Education Provisions Act ("GEPA") Assurances

A. The GRANTEE will administer the grant program in accordance with all applicable statutes, regulations, program plans, and applications.

B. Control of Funds provided to the GRANTEE, and title to property acquired with those Funds, will be with the GRANTEE and the GRANTEE will administer those funds and property.

C. The GRANTEE will use fiscal control and fund accounting procedures that will ensure proper disbursement of, and accounting for, Federal funds.

D. The GRANTEE will make reports to RIDE and to USDE as may reasonably be necessary to enable RIDE and USDE to perform their duties and GRANTEE will maintain such records, including the records required under 20 U.S.C. 1232f, and provide access to those records, as RIDE or USDE deem necessary to perform their duties

E. The GRANTEE will provide reasonable opportunities for the participation by teachers, parents, and other interested agencies, organizations, and individuals in the planning for and operation of the Program.

F. Any application, evaluation, periodic program plan or report relating to a USDE program allowed under CRSSA EANS and ARP EANS will be made readily available to parents and other members of the general public.

G. The GRANTEE has adopted effective procedures for acquiring and disseminating to staff participating in the Program significant information from educational research, demonstrations, and similar projects, and for adopting, where appropriate, promising educational practices developed through such projects.

H. None of the Funds expended will be used to acquire equipment (including computer software) in any instance in which such acquisition results in a direct financial benefit to any organization representing the interests of the purchasing entity or its employees or any affiliate of such an organization.

c. Other Assurances and Certifications

A. The GRANTEE will comply with all applicable assurances in OMB Standard Forms 424B and D (Assurances for Non-Construction and Construction Programs), including the assurances relating to the legal authority to apply for assistance; access to records; conflict of interest; merit systems; nondiscrimination; Hatch Act provisions; labor standards; flood hazards; historic preservation; protection of human subjects; animal welfare; lead-based paint; Single Audit Act; and the general agreement to comply with all applicable Federal laws, executive orders and regulations.

B. To the extent applicable, the municipality will comply with the requirements of section 427 of GEPA (20 U.S.C. 1228a) and take steps to permit students to overcome barriers (including barriers based on gender, race, color, national origin, disability, and age) that impede equal access to, or participation in, the program. The municipality will comply with all applicable requirements of the Uniform Administrative Requirements, Cost Principles, and Audit Requirements for Federal Awards (sometimes referred to as the Uniform Guidance, or the Uniform Grant Guidance (UGG)).

C. The municipality will comply with the provisions of all applicable acts, regulations and assurances; the following provisions of Education Department General Administrative Regulations (EDGAR) 34 CFR parts 76, 77, 81, 82, 84, 97, 98, and 99; the OMB Guidelines to Agencies on Governmentwide Debarment and Suspension (Nonprocurement) in 2 CFR part 180, as adopted and amended as regulations of the Department in 2 CFR part 3485; and the Uniform Guidance in 2 CFR part 200, as adopted and amended as regulations of the Department in 2 CFR part 3474.

CIVIL RIGHTS ASSURANCES

All recipients of assistance under these grants made pursuant to the ESEA shall comply with the following Federal and State civil rights statutes and regulations:

a) 42 USC, Sections 1981 and 1983 (...acts prohibited on the basis of race);

b) Title VI and VII of the Civil Rights Act of 1964 (...acts prohibited on the basis of race, color, religion, sex, or national origin);

c) Title IX of the Education Amendments of 1972, as amended, 20 United States Code 1681 et. Seq. (acts prohibited on the basis of sex);

d) 42 USC, Section 1601 et seq. (...acts prohibited on the basis of age);

e) Section 504 of the Rehabilitation Act of 1973, as amended, 20 USC 794 (...acts prohibited on the basis of handicap);

f) 24 USC, Section 12100 et seq. [The Americans with Disabilities Act] (...acts prohibited on the basis of disability);

g) Section 16-38-1 of the Rhode Island General Laws, as amended (discrimination because of race or age);

h) Section 16-38-1.1 of the Rhode Island General Laws, as amended (discrimination because of sex);

i) Chapter 42-87 of the Rhode Island General Laws, as amended (Civil Rights of People with Disabilities); and

j) Sections 28-5.1-13 and 28-5.1-14 of the Rhode Island General Laws, as amended (Private education institutions – compliance with state policy of non-discrimination and affirmative action).

ASSURANCES – NON-CONSTRUCTION PROGRAMS

As the duly authorized representative of the applicant, and by signing the application cover page, I certify that the applicant:

1) Has the legal authority to apply for Federal assistance, and the institutional, managerial and financial capability (including funds sufficient to pay the non-Federal share of project cost) to ensure proper planning, management, and completion of the project described in this application.

2) Will give the awarding agency, the Comptroller General of the United States, and if appropriate, the State, through any authorized representative, access to and the right to examine all records, books, papers, or documents related to the award; and will establish a proper accounting system in accordance with generally accepted accounting standards or agency directives.

3) Will establish safeguards to prohibit employees from using their positions for a purpose that constitutes or presents the appearance of personal or organizational conflict of interest, or personal gain.

4) Will initiate and complete the work within the applicable timeframe after receipt of approval of the awarding agency.

5) Will comply with the Intergovernmental Personnel Act of 1970 (42 U.S.C §§ 4728-4763) relating to prescribed standards for merit systems for programs funded under one of the 19 statutes or regulations specified in Appendix A of OPM's Standards for a Merit System of Personnel Administration (5 C.F.R. 900, Subpart F).

6) Will comply with all Federal statutes relating to nondiscrimination. These include but are not limited to: (a) Title VI of the Civil Rights Act of 1964 (P.L. 88-352) which prohibits discrimination on the basis of race, color or national origin; (b) Title IX of the Education Amendments of 1972, as amended (20 U.S.C. §§1681-1683, and 1685-1686), which prohibits discrimination on the basis of sex; (c) Section 504 of the Rehabilitation Act of 1973, as amended (29 U.S.C. § 794), which prohibits discrimination on the basis of handicaps; (d) the Age Discrimination Act of 1975, as amended (42 U.S.C.□§§ 6101-6107), which prohibits discrimination on the basis of age; (e) the Drug Abuse Office and Treatment Act of 1972 (P.L. 92-255), as amended, relating to nondiscrimination on the basis of drug abuse; (f) the Comprehensive Alcohol Abuse and Alcoholism Prevention, Treatment and Rehabilitation Act of 1970 (P.L. 91-616), as amended, relating to nondiscrimination on the basis of alcohol abuse or alcoholism; (g) §§ 523 and 527 of the Public Health Service Act of 1912 (42 U.S.C. §§ 290 dd-3 and 290 ee) 3), as amended, relating to confidentiality of

alcohol and drug abuse patient records; (h) Title VIII of the Civil Rights Act of 1968 (42 U.S.C. § 3601 et seq.), as amended, relating to nondiscrimination in the sale, rental or financing of housing; (i) any other nondiscrimination provisions in the specific statute(s) under which application for Federal assistance is being made; and (j) the requirements of any other nondiscrimination statute(s) which may apply to the application.

7) Will comply, or has already complied, with the requirements of Titles II and III of the uniform Relocation Assistance and Real Property Acquisition Policies Act of 1970 (P.L. 91-646) which provide for fair and equitable treatment of persons displaced or whose property is acquired as a result of Federal or federally assisted programs. These requirements apply to all interests in real property acquired for project purposes regardless of Federal participation in purchases.

8) Will comply, as applicable, with the provisions of the Hatch Act (5 U.S.C. §§1501-1508 and 7324-7328), which limit the political activities of employees whose principal employment activities are funded in whole or in part with Federal funds.

9) Will comply, as applicable, with the provisions of the Davis-Bacon Act (40 U.S.C. §§ 276a to 276a-7), the Copeland Act (40 U.S.C. §276c and 18 U.S.C. §§874) and the Contract Work Hours and Safety Standards Act (40 U.S.C. §§ 327-333), regarding labor standards for federally assisted construction sub agreements.

10) Will comply, if applicable, with flood insurance purchase requirements of Section 102(a) of the Flood Disaster Protection Act of 1973 (P.L. 93-234) which requires recipients in a special flood hazard area to participate in the program and to purchase flood insurance if the total cost of insurable construction and acquisition is $10,000 or more.

11) Will comply with environmental standards which may be prescribed pursuant to the following: (a) institution of environmental quality control measures under the National Environmental Policy Act of 1969 (P.L. 91-190) and Executive Order (EO) 11514; (b) notification of violating facilities pursuant to EO 11738; (c) protection of wetlands pursuant to EO 11990; (d) evaluation of flood hazards in floodplains in accordance with EO 11988; (e) assurance of project consistency with the approved State management program developed under the Coastal Zone Management Act of 1972 (16 U.S.C. §§1451 et seq.); (f) conformity of Federal actions to State (Clear Air) Implementation Plans under Section 176(c) of the Clear Air Act of 1955, as amended (42 U.S.C. §§7401 et seq.); (g) protection of underground sources of drinking water under the Safe Drinking Water Act of 1974, as amended, (P.L. 93-523); and (h) protection of endangered species under the Endangered Species Act of 1973, as amended, (P.L. 93-205).

12) Will comply with the Wild and Scenic Rivers Act of 1968 (16 U.S.C. §§1721 et seq.) related to protecting components or potential components of the national wild and scenic rivers system.

13) Will assist the awarding agency in assuring compliance with Section 106 of the National Historic Preservation Act of 1966, as amended (16 U.S.C. §470), EO 11593 (identification and protection of historic properties), and the Archaeological and Historic Preservation Act of 1974 (16 U.S.C. §§469a-1 et seq.).

14) Will comply with P.L. 93-348 regarding the protection of human subjects involved in research, development, and related activities supported by this award of assistance.

15) Will comply with the Laboratory Animal Welfare Act of 1966 (P.L. 89-544, as amended, 7 U.S.C. §§2131 et seq.) pertaining to the care, handling, and treatment of warm blooded animals held for research, teaching, or other activities supported by this award of assistance.

16) Will comply with the Lead-Based Paint Poisoning Prevention Act (42 U.S.C. §§4801 et seq.), which prohibits the use of lead-based paint in construction or rehabilitation of residence structures.

17) Will cause to be performed the required financial and compliance audits in accordance with the Single Audit Act Amendments of 1996 and OMB Circular No. A-133, Audits of States, Local Governments, and Non-Profit Organizations.

18) Will comply with all applicable requirements of all other Federal laws, executive orders, regulations and policies governing this program.

CERTIFICATIONS REGARDING LOBBYING

If the applicant is engaged in lobbying pursuant to 31 USC 1352, then they should disclose those activities using OMB Form 0348-0045, Disclosure of Lobbying Activities.

Applicants should refer to the regulations cited below to determine the certification to which they are required to attest. Applicants should also review the instructions for certification included in the regulations before completing this form. Signature of the Application Cover Page provides for compliance with certification requirements under 34 CFR Part 82, "New Restrictions on Lobbying," and 34 CFR Part 85, "Government-wide Debarment and Suspension (Nonprocurement)." The certifications shall be treated as a material representation of fact upon which reliance will be placed when the Department of Education determines to award the covered transaction, grant, or cooperative agreement.

LOBBYING

As required by Section 1352, Title 31 of the U.S. Code, and implemented at 34 CFR Part 82, for persons entering into a grant or cooperative agreement over $100,000, as defined at 34 CFR Part 82, Sections 82.105 and 82.110, the applicant certifies that:

a) No Federal appropriated funds have been paid or will be paid, by or on behalf of the undersigned, to any person for influencing or attempting to influence an officer or employee of any agency, a Member of Congress, an officer or employee of Congress, or an employee of a Member of Congress in connection with the making of any Federal grant, the entering into of any cooperative agreement, and the extension, continuation, renewal, amendment, or modification of any Federal grant or cooperative agreement;

b) If any funds other than Federal appropriated funds have been paid or will be paid to any person for influencing or attempting to influence an officer or employee of any agency, a Member of Congress, an officer or employee of Congress, or an employee of a Member of Congress in connection with this Federal grant or cooperative agreement, the undersigned shall complete and submit Standard Form - LLL, "Disclosure Form to Report Lobbying," in accordance with its instructions; and

c) The undersigned shall require that the language of this certification be included in the award documents for all sub awards at all tiers (including sub grants, contracts under grants and cooperative agreements, and subcontracts) and that all sub recipients shall certify and disclose accordingly.

CERTIFICATION REGARDING DEBARMENT, SUSPENSION, INELIGIBILITY AND VOLUNTARY EXCLUSION — LOWER TIER COVERED TRANSACTIONS

As required by Section 1352, Title 31 of the U.S. Code, and implemented at 34 CFR Part 82, for persons entering into a grant or cooperative agreement over $100,000, as defined at 34 CFR Part 82, Sections 82.105 and 82.110, the applicant certifies that:

Instructions for Certification

1) By submitting this Application, the prospective lower tier participant is providing the certification set out below.

2) The certification in this clause is a material representation of fact upon which reliance was placed when this transaction was entered into. If it is later determined that the prospective lower tier participant knowingly rendered an erroneous certification, in addition to other remedies available to the Federal Government, the department or agency with which this transaction originated may pursue available remedies, including suspension and/or debarment.

3) The prospective lower tier participant shall provide immediate written notice to the person to whom this proposal is submitted if at any time the prospective lower tier participant learns that its certification was erroneous when submitted or has become erroneous by reason of changed circumstances.

4) The terms "covered transaction," "debarred," "suspended," "ineligible," "lower tier covered transaction," "participant," "person," "primary covered transaction," " principal," "proposal," and "voluntarily excluded," as used in this clause, have the meanings set out in the Definitions and Coverage sections of rules implementing Executive Order 12549. You may contact the person to which this proposal is submitted for assistance in obtaining a copy of those regulations.

5) The prospective lower tier participant agrees by submitting this proposal that, should the proposed covered transaction be entered into, it shall not knowingly enter into any lower tier covered transaction with a person who is debarred, suspended, declared ineligible, or voluntarily excluded from participation in this covered transaction, unless authorized by the department or agency with which this transaction originated.

6) The prospective lower tier participant further agrees by submitting this proposal that it will include the clause titled "Certification Regarding Debarment, Suspension, Ineligibility, and Voluntary Exclusion-Lower Tier Covered Transactions," without modification, in all lower tier covered transactions and in all solicitations for lower tier covered transactions.

7) A participant in a covered transaction may rely upon a certification of a prospective participant in a lower tier covered transaction that it is not debarred, suspended, ineligible, or

voluntarily excluded from the covered transaction, unless it knows that the certification is erroneous. A participant may decide the method and frequency by which it determines the eligibility of its principals. Each participant may, but is not required to, check the Nonprocurement List.

8) Nothing contained in the foregoing shall be construed to require establishment of a system of records in order to render in good faith the certification required by this clause. The knowledge and information of a participant is not required to exceed that which is normally possessed by a prudent person in the ordinary course of business dealings.

9) Except for transactions authorized under paragraph 5 of these instructions, if a participant in a covered transaction knowingly enters into a lower tier covered transaction with a person who is suspended, debarred, ineligible, or voluntarily excluded from participation in this transaction, in addition to other remedies available to the Federal Government, the department or agency with which this transaction originated may pursue available remedies, including suspension and/or debarment.

Certification

1) The prospective lower tier participant certifies, by submission of this proposal, that neither it nor its principals are presently debarred, suspended, proposed for debarment, declared ineligible, or voluntarily excluded from participation in this transaction by any Federal department or agency.

2) Where the prospective lower tier participant is unable to certify to any of the statements in this certification, such prospective participant shall attach an explanation to this proposal.

Signature of Authorized GRANTEE representative:

_____

Name: _____

Title:_____

Dated:_____

LEARN365 and Community Facilities Grant

Bristol Municipal Career and Technical Academy Update

Community Facilities Grant Update

November 15 2023

TOWN COUNCIL
NOV 15 2023
MEETING

Department of Community Development

BRISTOL
RHODE & ISLAND

12B
Item 12.

Goals and Structure

- Develop Career and Technical Education Afterschool Program for local students grades 8 through 12.
- Participation open to all students in grades 8-12 residing in Bristol or that attend BWRSD
- Introduce Students to Concepts and Careers in Manufacturing, Design, and Trades
  - Site Visits
  - Herreshoff Marine Museum Composites Program – Skateboard Kit
- Connect Concepts being learned in the classroom with real-world
  - Hands on Projects
  - Tutoring and Classroom Programs

Department of Community Development

BRISTOL RHODE & ISLAND

Administration

- Stakeholder working group
  - Members of the Community, Library Staff, Town Staff, and BWRSD Staff working together to plan and guide program
- LEARN365 Coordinator
  - Part time contracted coordinator responsible for day to day administration, preparing reports, and working with Town Oversight Staff
- Town Oversight
  - Program is overseen by Library Staff and Grant is Administered by Department of Community Development. All direct costs are covered by the grant.

Department of Community Development

BRISTOL RHODE & ISLAND

Budget

Herreshoff Composite Program Materials	$12,440.00	Covers purchase of materials for 14 'Roarocket' composite skateboard kits for the composites program for 12 students, Reimbursement for instructor for HMM Composite Program for 30 Hours, Reimbursement for instructor for HMM Composite Program for 30 Hours, Reimbursement for Finance instructor for HMM Composite Program for 20 Hours, Covers food for students during programming, transportation for program, Covers overhead for program
RWU Reimbursement	$5,000.00	Cost to cover shadowing/auditing classes for students
Summer Programming	$8,560.00	Covers cost for summer "Digging Deeper" job shadow programming, class programming
Summer Programming Supplies	$1,000	Supplies for summer programming (paper, pens/pencils, etc.)
Classroom Programming	$7,000.00	Cost to cover various speakers, guest teachers, regular classes and meetings, and any supplies for these presentations
Classroom Programming Supplies	$1,000	Supplies for classroom programming (paper, pens/pencils, etc.)
Executive Director	$10,000	Hire part time Executive Director to administer program
Site Visits	$3,000.00	Covers any planning, entry costs, etc for educational Site visit trips for students to job sites or other educational visits
Site Visit Transportation	$2,000.00	Covers costs for transportations for site visits as/if needed
TOTAL	**$50,000.00**	

Department of Community Development

BRISTOL RHODE & ISLAND

Current Status

- Award of Coordinator Position
  - Coordinator Position was awarded to Craig Evans after review and receipt of bid.
- Presentation to Interested Students
  - Herreshoff Marine is working to recruit students for Skateboard program and beyond
- Curriculum Development
  - Working Group is developing classroom tie-in programming
- Expenses
  - Expenditures approved by CommDev

Department of Community Development

BRISTOL RHODE & ISLAND

Next Steps

- Start of Programming with Herreshoff Marine Museum
- Start of Classroom Programming
- Start of Reporting
- Further Development of Curriculum and Summer Programming
  - Program will run until September 2024

Department of Community Development

BRISTOL RHODE & ISLAND

Tie in to Rogers Free Library

- State Requires LEARN365 Compact be Signed and LEARN 365 Programming to be a part of Community Learning Facilities Grant
- Opens up $1.75M in funding for Generational Investment in Library

Department of Community Development

BRISTOL RHODE ISLAND

Community Learning Facilities Grant

- Choice of Rogers Free Library
  - Investment of $1.75M Allows for both massive facilities upgrades and new resources with little to no Town Funds
  - Existing Facility and considered Presumed Allowable Use by US Treasury
  - Existing programming and partnership already covers "Direct and Joint" requirement for Work, Education, and Health Monitoring
  - Lower risk, failure to meet/report requirements can result in being required to reimburse US Treasury

Department of Community Development

BRISTOL RHODE ISLAND

Community Learning Facilities Grant

- Concerns with Walley School
  - Bids received – even with Value Engineering – still barely covered with addition of this funding
  - Concerns about overruns costing Town
  - Far more new programming needed, creating

Department of Community Development

BRISTOL RHODE & ISLAND

Programming

- US Treasury requires programming for Education, Work, and Health Monitoring "Directly and Jointly" – available during all open hours to all clients
- Library offers resources for all three items, and will develop additional programming through staff and partnerships (i.e. BHEZ, EBCAP, BWRSD, etc)
- Programming can include Broadband-enabled resources
- Programming must start by December 2026 and show operation for 5 years.

Potential Award and Proposed Expenses

- Total Allowed Funds (3rd Allocation) - $1,751,142
- Proposed Construction Projects
  - Mezzanine Improvements
  - Additional Quiet Study Areas
  - Maker Space
  - Roof Insulation
  - Security System Upgrades
  - Electrical Upgrades
  - HVAC Upgrades
  - Community A/V and Classroom
  - Upgrade Exterior Display Window
  - Flooring Replacement
  - Storage and Shelving
  - Water Intrusion Repairs
  - Window Repairs
  - ADA Repairs and Improvements

Department of Community Development

BRISTOL RHODE & ISLAND

Potential Award and Proposed Expenses

- Equipment and Material Purchases
  - Computers and Laptops
  - Furniture and Furnishings
  - Maker Space Equipment

Department of Community Development

BRISTOL RHODE ISLAND

Community Engagement

- Design and Programming will involve lengthy public input from Community Stakeholders, the Council, and the Public at Large
  - Community Surveys
  - Community Workshops
  - Council Workshops
  - Library Board Workshops

Department of Community Development

BRISTOL RHODE & ISLAND

Questions

Department of Community Development

BRISTOL RHODE ISLAND

Town of Bristol, Rhode Island

Department of Community Development

10 Court Street
Bristol, RI 02809
bristolri.gov
401-253-7000

November 8, 2023

TO: Melissa Cordeiro, Town Clerk

FROM: Diane M. Williamson, Director

RE: CDBG- Housing Proposals

When the Town Council reviewed the list of CDBG Proposals earlier this year, we inadvertently omitted the housing-related proposals.

These proposals are for the ongoing Home Repair Program with locations and amounts to be determined based on the specific needs; and the Bristol Housing Authority proposal for bathroom renovations in the amount of $500,000.

It is requested that the Town Council authorize the Town Administrator to submit the CDBG Grant application for these proposals.

Thank you.

TOWN COUNCIL
NOV 15 2023
MEETING

Warren Rensehausen, CPRP
Director of Parks & Recreation
wrensehausen@bristolri.gov

Tim Shaw
Asst. Director of Parks & Recreation
tshaw@bristolri.gov

RECREATION BOARD
Chairman *N. Diane Davis*
Karl Antonevich
Mike Cabral
Joseph DeMelo
Donald Squires
Kevin Manuel

To: Honorable Town Council

From: Warren Rensehausen, CPRP
Director
Bristol Parks and Recreation Department

Date: November 8, 2023

Re: Permission to apply for grant – Matching funds

The Department of Bristol Parks and Recreation would like permission to apply for Grant funding from the RI DEM, this would require matching funds if successful.

The RI DEM grant awards are on an every other year cycle, I would like permission to submit in 2 different categories.

Small Grant Award – this would require a 20% match, the maximum amount to request is $100,000 ($125K , total project) would like to submit for Coelho Park, We could repair basketball court and replace playground there.

Large Recreation Grant Award- this would require a 20% match, the maximum amount to request is $400,000 ($500K, total project) with CDBG doing drainage improvements on the Town Common and the playground being in their scope of work, I would like to submit an application to replace the playground as well possibly install a vaulted bathroom system on the outside of the tennis/pickleball court and install some "Big Belly" solar operated compacting trash receptacles.

Respectfully,

Warren Rensehausen

TOWN COUNCIL
NOV 15 2023
MEETING

BID/RFP ADVERTISING AUTHORIZATION FORM

BID/RFP No. Screw Pump Repair - Main Lift Pump Station BID #1022

Advertising requested by: Water Pollution Control Department

Signature: [signature] Jose' Da Silva 10/19/23

Source of Funding:

Approved by Town Council (Date) _____

Regular Budget (Line Item Number) _____

Special Appropriation _____

Grant (Source) _____

Other WPCD Enterprise Fund Unassigned Balance

Authorization to proceed with the advertising requirements for the above-described Bid/RFP is hereby granted.

[signature]
Steven Contente, Town Administrator

10/19/23
Date

[signature]
Sarah Hassell, Town Treasurer

10/19/23
Date

Brief Narrative of Project:

RFP to solicit bids to make mechanical repairs to each 6-ft diameter enclosed screw pump located at the Main Lift Wastewater Pumping Station at the Wastewater Treatment Facility. Repairs include replacement of Paraflex couplings, upper bearings, and replacement and repair of gear boxes.

Pre-Bid Meeting date, time, location (if applicable) Friday, November 3rd, 2023, at 10:00AM local time at the Bristol Wastewater Treatment Facility, Plant Avenue, Bristol, Rhode Island 02809

Is the pre-bid meeting mandatory (if applicable) Not Mandatory

Question submission deadline date and contact information (if applicable) Wednesday, November 8th

Contact:
Jose' Da Silva - Superintendent of the Bristol Water Pollution Control Department
Plant Avenue, Bristol, RI 02809 / 401-253-8877 / jdasilva@bristolri.gov

TOWN COUNCIL
NOV 15 2023
MEETING

TOWN OF BRISTOL
INVITATION TO BID
BID No. 1022

Sealed Bids will be received until 12 noon on November 15, 2023, for the following:

SCREW PUMP REPAIR-MAIN LIFT PUMP STATION

BID #1022

BIDS WILL BE OPENED AT 12 NOON AT THE BRISTOL TOWN HALL, 10 COURT STREET ON November 15, 2023, FOR THE TOWN COUNCIL MEETING OF November 15, 2023

The Town of Bristol is requesting sealed bids for the Screw Pump Repair-Main Lift Pump Station in accordance with all terms and specifications contained herein.

Specifications may be obtained and bids MUST be filed at the Office of the Town Clerk, 10 Court Street, Bristol, RI 02809. Specifications are available for download at https://www.bidnetdirect.com/rhode-island/bristolri by registering and/or logging in as a vendor.

Bids (one original marked "MASTER" and one copy) must be submitted in a sealed envelope and must be clearly marked on the outside, **"Bid #1023 – SCREW PUMP REPAIR-MAIN LIFT PUMP STATION"** and addressed to the Town Clerk's Office, Town Hall, 10 Court Street, Bristol, RI 02809. Sealed bids will be received until 12 noon on November 15, 2023

A non-mandatory pre-bid conference and walkthrough advising bidders of bid conditions will be held on Friday, November 3, 2023, at 10:00 a.m., local time, at the Bristol Wastewater Treatment Facility, 2 Plant Ave., Bristol, Rhode Island 02809.

Individuals requesting interpreter services for the hearing impaired must notify the Town Clerk's Office (401) 253-7000 three business days prior to the bid opening.

The Town reserves all rights to reject any and all bids, or any part thereof, or to go on the open market when it is deemed in the best interest of the Town.

MELISSA CORDEIRO
TOWN CLERK

October 26 & November 2, 2023

LEGAL NOTICE

TOWN OF BRISTOL
INVITATION TO BID
BID NO. 1022

Sealed Bids will be received until 12 noon on November 15, 2023, for the following:

SCREW PUMP REPAIR-MAIN LIFT PUMP STATION

BID #1022

BIDS WILL BE OPENED AT 12 NOON AT THE BRISTOL TOWN HALL, 10 COURT STREET ON November 15, 2023, FOR THE TOWN COUNCIL MEETING OF November 15, 2023

The Town of Bristol is requesting sealed bids for the Screw Pump Repair-Main Lift Pump Station in accordance with all terms and specifications contained herein.

Specifications may be obtained and bids MUST be filed at the Office of the Town Clerk, 10 Court Street, Bristol, RI 02809. Specifications are available for download at https://www.bidnetdirect.com/rhode-island/bristolri by registering and/or logging in as a vendor.
Bids (one original marked "MASTER" and one copy) must be submitted in a sealed envelope and must be clearly marked on the outside, **"Bid #1023 – SCREW PUMP REPAIR-MAIN LIFT PUMP STATION"** and addressed to the Town Clerk's Office, Town Hall, 10 Court Street, Bristol, RI 02809. Sealed bids will be received until 12 noon on November 15, 2023

A non-mandatory pre-bid conference and walk-through advising bidders of bid conditions will be held on Friday, November 3, 2023, at 10:00 a.m., local time, at the Bristol Wastewater Treatment Facility, 2 Plant Ave., Bristol, Rhode Island 02809.

Individuals requesting interpreter services for the hearing impaired must notify the Town Clerk's Office (401) 253-7000 three business days prior to the bid opening.

The Town reserves all rights to reject any and all bids, or any part thereof, or to go on the open market when it is deemed in the best interest of the Town.

MELISSA CORDEIRO
TOWN CLERK

October 26 & November 2, 2023

TOWN OF BRISTOL
INVITATION TO BID
BID No. 1022

Sealed Bids will be received until 12 noon on November 15, 2023, for the following:

SCREW PUMP REPAIR-MAIN LIFT PUMP STATION

BID #1022

BIDS WILL BE OPENED AT 12 NOON AT THE BRISTOL TOWN HALL, 10 COURT STREET ON November 15, 2023, FOR THE TOWN COUNCIL MEETING OF November 15, 2023

The Town of Bristol is requesting sealed bids for the Screw Pump Repair-Main Lift Pump Station in accordance with all terms and specifications contained herein.

Specifications may be obtained and bids MUST be filed at the Office of the Town Clerk, 10 Court Street, Bristol, RI 02809. Specifications are available for download at https://www.bidnetdirect.com/rhode-island/bristolri by registering and/or logging in as a vendor.

Bids (one original marked "MASTER" and one copy) must be submitted in a sealed envelope and must be clearly marked on the outside, **"Bid #1022* – SCREW PUMP REPAIR-MAIN LIFT PUMP STATION"** and addressed to the Town Clerk's Office, Town Hall, 10 Court Street, Bristol, RI 02809. Sealed bids will be received until 12 noon on November 15, 2023

A non-mandatory pre-bid conference and walkthrough advising bidders of bid conditions will be held on Friday, November 3, 2023, at 10:00 a.m., local time, at the Bristol Wastewater Treatment Facility, 2 Plant Ave., Bristol, Rhode Island 02809.

Individuals requesting interpreter services for the hearing impaired must notify the Town Clerk's Office (401) 253-7000 three business days prior to the bid opening.

The Town reserves all rights to reject any and all bids, or any part thereof, or to go on the open market when it is deemed in the best interest of the Town.

MELISSA CORDEIRO
TOWN CLERK

October 26 & *November 2, 2023

LEGAL NOTICE

TOWN OF BRISTOL
INVITATION TO BID
BID NO. 1022

Sealed Bids will be received until 12 noon on November 15, 2023, for the following:

SCREW PUMP REPAIR-MAIN LIFT PUMP STATION

BID #1022

BIDS WILL BE OPENED AT 12 NOON AT THE BRISTOL TOWN HALL, 10 COURT STREET ON November 15, 2023, FOR THE TOWN COUNCIL MEETING OF November 15, 2023

The Town of Bristol is requesting sealed bids for the Screw Pump Repair-Main Lift Pump Station in accordance with all terms and specifications contained herein.

Specifications may be obtained and bids MUST be filed at the Office of the Town Clerk, 10 Court Street, Bristol, RI 02809. Specifications are available for download at https://www.bidnetdirect.com/rhode-island/bristolri by registering and/or logging in as a vendor.

Bids (one original marked "MASTER" and one copy) must be submitted in a sealed envelope and must be clearly marked on the outside, **"Bid #1022" – SCREW PUMP REPAIR-MAIN LIFT PUMP STATION"** and addressed to the Town Clerk's Office, Town Hall, 10 Court Street, Bristol, RI 02809. Sealed bids will be received until 12 noon on November 15, 2023

A non-mandatory pre-bid conference and walk-through advising bidders of bid conditions will be held on Friday, November 3, 2023, at 10:00 a.m., local time, at the Bristol Wastewater Treatment Facility, 2 Plant Ave., Bristol, Rhode Island 02809.

Individuals requesting interpreter services for the hearing impaired must notify the Town Clerk's Office (401) 253-7000 three business days prior to the bid opening.

The Town reserves all rights to reject any and all bids, or any part thereof, or to go on the open market when it is deemed in the best interest of the Town.

MELISSA CORDEIRO
TOWN CLERK

October 26 & *November 2, 2023

TOWN OF BRISTOL
INVITATION TO BID
BID No. 1022

Sealed Bids will be received until 12 noon on November 15, 2023, for the following:

SCREW PUMP REPAIR-MAIN LIFT PUMP STATION

BID #1022

BIDS WILL BE OPENED AT 12 NOON AT THE BRISTOL TOWN HALL, 10 COURT STREET ON November 15, 2023, FOR THE TOWN COUNCIL MEETING OF November 15, 2023

The Town of Bristol is requesting sealed bids for the Screw Pump Repair-Main Lift Pump Station in accordance with all terms and specifications contained herein.

Specifications may be obtained and bids MUST be filed at the Office of the Town Clerk, 10 Court Street, Bristol, RI 02809. Specifications are available for download at https://www.bidnetdirect.com/rhode-island/bristolri by registering and/or logging in as a vendor.

Bids (one original marked "MASTER" and one copy) must be submitted in a sealed envelope and must be clearly marked on the outside, **"Bid #1022* – SCREW PUMP REPAIR-MAIN LIFT PUMP STATION"** and addressed to the Town Clerk's Office, Town Hall, 10 Court Street, Bristol, RI 02809. Sealed bids will be received until 12 noon on November 15, 2023

Individuals requesting interpreter services for the hearing impaired must notify the Town Clerk's Office (401) 253-7000 three business days prior to the bid opening.

The Town reserves all rights to reject any and all bids, or any part thereof, or to go on the open market when it is deemed in the best interest of the Town.

MELISSA CORDEIRO
TOWN CLERK

November 9, 2023
(October 26 & *November 2, 2023)

LEGAL NOTICE

TOWN OF BRISTOL
INVITATION TO BID
BID NO. 1022

Sealed Bids will be received until 12 noon on November 15, 2023, for the following:

SCREW PUMP REPAIR-MAIN LIFT PUMP STATION

BID #1022

BIDS WILL BE OPENED AT 12 NOON AT THE BRISTOL TOWN HALL, 10 COURT STREET ON November 15, 2023, FOR THE TOWN COUNCIL MEETING OF November 15, 2023

The Town of Bristol is requesting sealed bids for the Screw Pump Repair-Main Lift Pump Station in accordance with all terms and specifications contained herein.

Specifications may be obtained and bids MUST be filed at the Office of the Town Clerk, 10 Court Street, Bristol, RI 02809. Specifications are available for download at https://www.bidnetdirect.com/rhode-island/bristolri by registering and/or logging in as a vendor.

Bids (one original marked "MASTER" and one copy) must be submitted in a sealed envelope and must be clearly marked on the outside, **"Bid #1022* – SCREW PUMP REPAIR-MAIN LIFT PUMP STATION"** and addressed to the Town Clerk's Office, Town Hall, 10 Court Street, Bristol, RI 02809. Sealed bids will be received until 12 noon on November 15, 2023

Individuals requesting interpreter services for the hearing impaired must notify the Town Clerk's Office (401) 253-7000 three business days prior to the bid opening.

The Town reserves all rights to reject any and all bids, or any part thereof, or to go on the open market when it is deemed in the best interest of the Town.

MELISSA CORDEIRO
TOWN CLERK

November 9, 2023
(October 26 & *November 2, 2023)

BID/RFP ADVERTISING AUTHORIZATION FORM

BID/RFP No. 1023 - 4th of July Ball 2024

Advertising requested by: Michele Martins

Signature: MMartins

Source of Funding:

Approved by Town Council (Date) November 15, 2023

Regular Budget (Line Item Number)

Special Appropriation funded by Bristol Fourth of July Committe

Grant (Source)

Other

Authorization to proceed with the advertising requirements for the above-described Bid/RFP is hereby granted.

Steven Contente, Town Administrator

11/20/23
Date

Sara Hassell, Town Treasurer

10/20/23
Date

Brief Narrative of Project:

Collecting bids for the 2024 Bristol 4th of July Ball. Expected date: June 21 Venue: Herreshoff To include: Crudites, Salad, entree (pricing for Beef seafood chicken, vegetarian) dessert & passed bites post dinner (ex: sliders, grilled cheese etc

Pre-Bid Meeting date, time, location (if applicable)

Is the pre-bid meeting mandatory (if applicable) NO

Question submission deadline date and contact information (if applicable) NO

TOWN COUNCIL
NOV 15 2023
MEETING

TOWN OF BRISTOL
INVITATION TO BID
BID No. 1023

Sealed Bids will be received until 12 noon on November 15, 2023 for the following:

4th OF JULY BALL 2024

BID #1023

BIDS WILL BE OPENED AT 12 NOON AT THE BRISTOL TOWN HALL, 10 COURT STREET ON November 15, 2023 FOR THE TOWN COUNCIL MEETING OF November 15, 2023

The Town of Bristol is requesting sealed bids for 4th of July Ball 2024, in accordance with all terms and specifications contained herein.

Specifications may be obtained and bids MUST be filed at the Office of the Town Clerk, 10 Court Street, Bristol, RI 02809. Specifications are available for download at https://www.bidnetdirect.com/rhode-island/bristolri by registering and/or logging in as a vendor.

Bids (one original marked "MASTER" and one copy) must be submitted in a sealed envelope and must be clearly marked on the outside, **"Bid #1023 – 4TH of July Ball 2024"** and addressed to the Town Clerk's Office, Town Hall, 10 Court Street, Bristol, RI 02809. Sealed bids will be received until 12 noon on November 15, 2023

Individuals requesting interpreter services for the hearing impaired must notify the Town Clerk's Office (401) 253-7000 three business days prior to the bid opening.

The Town reserves all rights to reject any and all bids, or any part thereof, or to go on the open market when it is deemed in the best interest of the Town.

MELISSA CORDEIRO
TOWN CLERK

October 26 & November 2, 2023

LEGAL NOTICE

TOWN OF BRISTOL
INVITATION TO BID
BID NO. 1023

Sealed Bids will be received until 12 noon on November 15, 2023 for the following:

4th OF JULY BALL 2024

BID #1023

BIDS WILL BE OPENED AT 12 NOON AT THE BRISTOL TOWN HALL, 10 COURT STREET ON November 15, 2023 FOR THE TOWN COUNCIL MEETING OF November 15, 2023

The Town of Bristol is requesting sealed bids for 4th of July Ball 2024, in accordance with all terms and specifications contained herein.

Specifications may be obtained and bids MUST be filed at the Office of the Town Clerk, 10 Court Street, Bristol, RI 02809. Specifications are available for download at https://www.bidnetdirect.com/rhode-island/bristolri by registering and/or logging in as a vendor.

Bids (one original marked "MASTER" and one copy) must be submitted in a sealed envelope and must be clearly marked on the outside, **"Bid #1023 – 4TH of July Ball 2024"** and addressed to the Town Clerk's Office, Town Hall, 10 Court Street, Bristol, RI 02809. Sealed bids will be received until 12 noon on November 15, 2023

Individuals requesting interpreter services for the hearing impaired must notify the Town Clerk's Office (401) 253-7000 three business days prior to the bid opening.

The Town reserves all rights to reject any and all bids, or any part thereof, or to go on the open market when it is deemed in the best interest of the Town.

MELISSA CORDEIRO
TOWN CLERK

October 26 & November 2, 2023

BID/RFP ADVERTISING AUTHORIZATION FORM

BID/RFP No. 1024 - Emergency Medical Service - Paramedic

Advertising requested by: Michael DeMello, Fire Chief

Signature: [signature]

Source of Funding:

Approved by Town Council (Date) Annual Budget Process

Regular Budget (Line Item Number) 1001 704 43260 1000

Special Appropriation _____

Grant (Source) _____

Other _____

Authorization to proceed with the advertising requirements for the above-described Bid/RFP is hereby granted.

[signature]
Steven Contente, Town Administrator

10/27/23
Date

[signature]
Sara Hassell, Town Treasurer

10/24/23
Date

Brief Narrative of Project:

Emergency Medical Service- Paramedic renewal for three (3) years with the option to renew annually over the course of the three (3) year term.

Pre-Bid Meeting date, time, location (if applicable) N/A

Is the pre-bid meeting mandatory (if applicable) N/A

Question submission deadline date and contact information (if applicable) _____

TOWN COUNCIL
NOV 15 2023
MEETING

TOWN OF BRISTOL
INVITATION TO BID
BID No. 1024

Sealed Bids will be received until 12 noon on November 15, 2023, for the following:

EMERGENCY MEDICAL SERVICES-PARAMEDIC

BID #1024

BIDS WILL BE OPENED AT 12 NOON AT THE BRISTOL TOWN HALL, 10 COURT STREET ON November 15, 2023, FOR THE TOWN COUNCIL MEETING OF November 15, 2023

The Town of Bristol is requesting sealed bids for EMERGENCY MEDICAL SERVICES-PARAMEDIC, in accordance with all terms and specifications contained herein.

Specifications may be obtained and bids MUST be filed at the Office of the Town Clerk, 10 Court Street, Bristol, RI 02809. Specifications are available for download at https://www.bidnetdirect.com/rhode-island/bristolri by registering and/or logging in as a vendor.

Bids (one original marked "MASTER" and one copy) must be submitted in a sealed envelope and must be clearly marked on the outside, **"Bid #1024 – EMERGENCY MEDICAL SERVICES-PARAMEDIC"** and addressed to the Town Clerk's Office, Town Hall, 10 Court Street, Bristol, RI 02809. Sealed bids will be received until 12 noon on November 15, 2023

Individuals requesting interpreter services for the hearing impaired must notify the Town Clerk's Office (401) 253-7000 three business days prior to the bid opening.

The Town reserves all rights to reject any and all bids, or any part thereof, or to go on the open market when it is deemed in the best interest of the Town.

MELISSA CORDEIRO
TOWN CLERK

November 2 & 9, 2023

LEGAL NOTICE

TOWN OF BRISTOL
INVITATION TO BID
BID NO. 1024

Sealed Bids will be received until 12 noon on November 15, 2023, for the following:

EMERGENCY MEDICAL SERVICES-PARAMEDIC

BID #1024

BIDS WILL BE OPENED AT 12 NOON AT THE BRISTOL TOWN HALL, 10 COURT STREET ON November 15, 2023, FOR THE TOWN COUNCIL MEETING OF November 15, 2023

The Town of Bristol is requesting sealed bids for EMERGENCY MEDICAL SERVICES-PARAMEDIC, in accordance with all terms and specifications contained herein.

Specifications may be obtained and bids MUST be filed at the Office of the Town Clerk, 10 Court Street, Bristol, RI 02809. Specifications are available for download at https://www.bidnetdirect.com/rhode-island/bristolri by registering and/or logging in as a vendor.

Bids (one original marked "MASTER" and one copy) must be submitted in a sealed envelope and must be clearly marked on the outside, **"Bid #1024 – EMERGENCY MEDICAL SERVICES-PARAMEDIC"** and addressed to the Town Clerk's Office, Town Hall, 10 Court Street, Bristol, RI 02809. Sealed bids will be received until 12 noon on November 15, 2023

Individuals requesting interpreter services for the hearing impaired must notify the Town Clerk's Office (401) 253-7000 three business days prior to the bid opening.

The Town reserves all rights to reject any and all bids, or any part thereof, or to go on the open market when it is deemed in the best interest of the Town.

MELISSA CORDEIRO
TOWN CLERK

November 2 & 9, 2023

450 Child St. • P.O. Box 447 • Warren, Rhode Island 02885-0447
www.bcwari.com • Fax: 401-245-2004 • Tel: 401-245-2022
A Public Agency
BRISTOL COUNTY WATER AUTHORITY

2023 NOV -1 AM 9:03
TOWN CLERK'S OFFICE
BRISTOL, RHODE ISLAND

Tri-Town Monthly Report
To Bristol, Barrington & Warren Town Councils

Summary of Notable Activities and Reports
from the
10/26/2023 BCWA Board of Directors Meeting

For detailed information on any of these subjects presented herein, please go to the BCWA website at www.bcwari.com. Minutes and videos of all Board meetings are archived on the website.

1. **Pension Status Report:** Our Pension Plan financial consultants, Nyhart, provided its annual report presentation to the Board on the status of the BCWA Employee pension. The plan funded status has increased from 80.0% to 88.4%. The plan's investment increased its market value by 11.6%, well above the target of 7.50%.

2. **Connection to the Pawtucket Water Supply System Project:** The design is about 60% complete at this point. A water quality report is under review by the RIDOH. A revised draft contract with the Pawtucket Water Supply Board has been sent to the PaWSB for their review. A meeting was held with the USGS regarding their flow gauge station that is in the vicinity of the proposed pipeline.

   Some investigative geotechnical work is planned for late November – early December to support the design of the river crossings. Coordination continues with property owners regarding impacts of the project.

3. **Demolition of the Treatment Plant:** The demolition of the exterior treatment plant structures is complete with minor punch list items to be addressed. Phase II – demolition of the buildings is planned for next year. Due to the recent rain, restoration of the site has been delayed.

4. **Upper and Lower Kickemuit Dams Removal Project:** Our contractor, Lucianos Excavation, has mobilized and has started work. There have been quite dramatic changes in the site already. Excavation of the actual dam may have started by the time this report is published.

   On October 6, Senators Reed and Whitehouse, along with Congressman Magaziner, announced the EPA Southeast New England Program (SNEP) grant awards in Providence. BCWA was the recipient of a $600,000 grant from this program for the Dam Removal Project. To date, BCWA has secured over $3.4 million for this project.

   The SNEP program noted above is committed to ensuring that by 2050, our New England region will develop 1) resilient ecosystems of safe and healthy waters, 2) thriving watersheds and natural lands, and 3) sustainable communities that are well-adapted to the anticipated effects of climate change.

TOWN COUNCIL
NOV 15 2023
MEETING

5. **Administration Building Roof:** A&M Sheetmetal & Roofing has completed the roofing portions of this project. Only minor metal works (such as gutters and downspouts) remain to be done.

6. **Hydrant Flushing:** The fall hydrant flushing program has been completed. Operation staff will now be focused on additional repairs (some of which were identified during the flushing activity).

7. **Hope Street Pumping Station:** "Hope springs eternal." Despite all the equipment and supply delivery issues that has plagued this project, there has been some encouraging information coming from the manufacturers. Progress may be seen soon.

8. **Distribution System Projects:**
    a. A more detailed description on these projects can be found at bcwari.com/2023-water-distribution-system-improvement-program/
    b. Work in Bristol is now underway and expected to be completed on schedule in the Monkey Wrench/Low Lane area.
    c. Once projects underway are completed, BCWA will have replaced 2,100 feet of old water mains and cleaned and cement-lined 9,500 feet of tuberculated cast iron mains for a total of **over two miles of improved infrastructure this year!**

9. **Water Purchases:** During the month of September, water purchases were lower than last year but close to the seasonal average.

10. **Cyber-Security:** The BCWA has an active cyber-security program that includes the training of staff. For example, the BCWA has implemented a two-pronged security strategy for e-mail to prevent or minimize phishing schemes and potential data access.

11. **Next Meeting:** Due to budget preparation and the holiday season, there will be no November meeting of the board. The December meeting will be held early on **Wednesday, December 6.** A Finance Committee meeting will be held on November 15.

As noted herein, for detailed information on any of these subjects presented herein, please go to the BCWA website at www.bcwari.com. Minutes and videos of all Board meetings are archived on the website.

Have a Happy Thanksgiving!

Respectfully submitted,

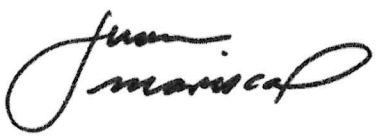

Juan Mariscal, Chairman, BCWA

Bristol Fire Department
Bristol, Rhode Island 02809
Board of Engineers Meeting
October 30, 2023

A Quorum was established, Call to order, Attendance, Minutes & Agenda Approval, Next Regular Business Meeting.

After the quorum was established, the meeting was called to order by Chief Michael DeMello at 7:00 PM, In attendance were, Deputy Chief of Operations John P. Perry, Assistant Chief Dennis Cabral, Assistant Chief Adam Medeiros, Captain Luis Medeiros, EMS Lt. Brad Palmer, Board Clerk Lou Mascola recorded the minutes.
A motion by Assistant Chief Dennis Cabral, and seconded by Assistant Chief Adam Medeiros to approve the minutes of the October 2, 2023 meeting, and the meeting agenda for this meeting, October 30, 2023 were unanimously approved.
Next scheduled meeting is Monday December 4, 2023, @ 7:00 PM.

Correspondence, Apparatus Reports, Station Requests and Issues, Board Reports, Chief DeMello's Report, Old Business, New Business, Calendar Updates, For the Good of the Department, Closing & Adjournment.

Correspondence

- ➔ A thank you note from the family of the late Gerrit Coyne was received.
- ➔ An invitation for the department to attend a Mass of Remembrance at St. Mary's Church on November 5th, was received.

Deputy Chief of Operations John Perry - Dreadnaught Station

- ➔ Reported that the test on the Air Station has been completed.
- ➔ Advised the board that there are new tools placed on Truck 6.
- ➔ No issues or requests from the Dreadnaught Station.

Assistant Chief Dennis Cabral - Ever Ready Station

- ➔ Reported an issue with the electrical system on Engine 2, affecting the Speedometer, Odometer, Radio, and Airbag Light.
- ➔ No issues or requests from the Ever Ready Station.

TOWN COUNCIL
NOV 15 2023
MEETING

Assistant Chief Adam Medeiros - Hydraulion Station

- ➔ Reported that the Burn Trailer with all of the recent rain, has been sinking due to drainage issues.
- ➔ Inquired about obtaining any rebates on LED lights in the apparatus bay at the Hydes. Asst. Chief Cabral will look into it.

Captain Luis Medeiros - Defiance Station

- ➔ Inquired about obtaining batteries for Engine 5.
- ➔ Reported an issue with the overhead door sensor in Engine 3's bay.

Lieutenant Brad Palmer - Division of EMS

- ➔ Announced that there will be (2) officer openings in January 2024.
- ➔ The EMS Duty Schedule is a work in progress, filling the vacant spots.

Michael DeMello - Chief of the Department

- ➔ Chief DeMello advised that he applied for a grant to obtain skid plates for Brush 1 and the department's gators.
- ➔ Chief DeMello announced that the contract is out for bid for the Paramedics.
- ➔ There will be a transition from the current ERS system to a new system called EPT Fireworks within a few weeks.

Old Business

- ➔ There was nothing new to report on the progress of the Department's SOG's.
- ➔ Chief DeMello is hoping for the new Rescue 4 to arrive by Thanksgiving.
- ➔ Engine 4 is due to arrive in April 2024.

New Business

- ➔ **There will be Thermal Imaging Camera Training on Saturday December 9, 2023. This is a (6) hour class, with both classroom and hands-on training. There will be a sign up sheet out shortly.**
- ➔ The board discussed a date & place to have it's Annual Christmas Dinner.

Meeting Calendar for November 2023

October 30	**November Board Meeting**
November 1	**Company Meetings**
November 7	**Engine 4 Meeting**
November 9	**Fire Police Meeting**

November 14	**EMS Meeting**
November 15	**Ladies Auxiliary Meeting**
November 16	**Firemen's Memorial Committee Meeting**

Event Calendar November 2023

November 3	**Hydes Turkey Roll**
November 11	**Dreadnaught Surf & Turf**
November 11	**Ever Ready Annual Banquet**
November 18	**Dreadnaught Annual Banquet**
November 25	**Ladies Auxiliary Kick Off to Christmas**

Department & Company Events Going Forward

December 9	**Thermal Imaging Camera Training**
April 25, 2024	**RI Assoc. Of Fire Chief's Meeting & Clamboil**

For the Good of the Department

- → Great job by both EMS & Fire Personnel on responses
- → Calls for Service Year to Date 3700 calls

Adjournment

Without any additional business to conduct, the meeting was adjourned at 7:45 PM

Respectfully Submitted,

Lou Mascola

Lou Mascola
Clerk, for the Board of Engineers
Bristol Fire Department
Bristol, Rhode Island 02809

CopyTown of Bristol, Rhode Island
Harbor Commission
10 Court Street
Bristol, RI 0280

HARBOR COMMISSION
MEETING MINUTES
October 2, 2023

Harbor Commission: Dom Franco, Jim Dollins, John McDonald, Steve Janaurio
Alternates: Wayne Gablinski
Advisory Board: Owen O'Rourke, Pat Romano, Skip Castro, Michael Tamulaites, Bruce Palumbo
Harbormaster: Gregg Marsili
Liaison: Tim Sweeney

2023 NOV -1 AM 9:03
TOWN CLERK'S OFFICE
BRISTOL, R.I.

Dom Franco called the meeting to order at 7:00 PM.

1. September meeting minutes were approved.

2. CRMC– Application File # 2023-07-089 dated September 26,2923 For Assent to construct &
maintain a mechanized float lift at a Residential Boating Facility "CRMC Assent # 2021-12
-072 under the application of Andrew Bernstein of Brookline, MA Property Location 472
Poppasqash Rd, Bristol, RI Plat 173, Lot 54 East Passage
The Commission voted unanimously Not to object to this Project.

3. Report of the Harbormaster – Gregg Marsili
   A. New Marina Status - Electrical should be complete in Nov due to delay of parts.
   B. State St. Ramp & Ind Park Launch Ramp Docks – Gregg continues working on &
   will start in October.
   C. Dock Repair & Maintenance – progress continues. Gregg M advises to be repaired by end of December.
   D. Maritime Center Sign for Building - still on HDC agenda for Oct.
   E. Wait list for Marina – 173 names on list.
   F. Gibson Rd ROW Ramp Repair or Replace – Ed Tanner continues work on with BHIA, DPW & Harbormaster. Storm damage & path relocation on agenda.
   G. ROWs – all designed and Gregg continues work on this year.
   H. Fales Rd ROW Marker – Gregg continues working on with DPW & Ed Tanner. Temporary work Now?
   I. Harbor Festival Summary – Gregg reports $14K in profit and ordinance changes.

TOWN COUNCIL
NOV 15 2023
MEETING

4. Breakwater Study Committee – Steve Januario advises pre-study needs Council Approval. Should this be included with Herreshoff submittal?

5. Mooring Inspection – Gregg handed out copies of a draft of Rules & Procedures

5. Elks Club Situation – will review at end of Summer season.

6. Open Discussion for the Public –
   A. Harbormaster advised we received a letter from Coast Guard that our Kickemuit
      Markers that are steel will be replaced with Plastic Markers. Steel Markers will
      come out in Nov and will be replaced in March.
   B. Also, all boats at Town Docks will be required to have boat insurance.
   C. John McDonald recommends Parking Places reserved for 2 commercial parking
      places be assigned with signs at each of the following places:
      1. Church St.
      2, Prudence Ferry Landing
      3. State St Dock

Adjournment

Bristol 4th of July Committee

Minutes of General Committee Meeting held on September 19, 2023

The meeting was called to order by Chairperson Chuck MacDonough at 7:00PM, followed by the Pledge of Allegiance. Roll call was taken. Attendance record is available upon request. This meeting is being held at the Burnside Building.

A motion was made by Judy Squires and seconded by Tammy Mojkowski to accept the minutes of the General Committee Meetings held on 7/18/23 and 8/9/23, as submitted, with all in favor the motion passed.

A motion was made by Sara Jane Soboleski, and seconded by Donna Chabot to approve the Treasurer's Report dated 8/31/23, as submitted, with all in favor the motion passed

2023 NOV -7 AM 11:14
TOWN CLERKS OFFICE
BRISTOL, RHODE ISLAND

Membership -
New Members from the Membership Sub Committee Meeting - 8/16/23
Michael S Caprio
Margarida Chaves
Nathan Mansur
Marguerite Moran
Michael Matthews
Dion Oliveira
Douglas O'Roak
Tamar Reid
Patricia Vasseur

Correspondence -
Maria Cesario read Thank you notes from Dave & Deb Burns - Charlotte Silvia donation.
Thank you note received from Bishop Richard Henning
Thank you note received from the Food Pantry - donations received at Interfaith Service
Thank you note received from Ann Soscia
Thank you note sent to Jim Tavares from Bill Curtis - Thank you for the tour of the Souvenir Room/Museum and Souvenir books. A donation was included.

Sunshine Fund. Beg Bal. $1033.47
Income 50/50. $19.00 and $5 Dues
Ending Balance = $1057.47

Souvenirs
Heidi Vermilyea provided the year end report. Thank you all!
Prints/TY gifts for Richard Kaiser/ $530 in expenses $375 collected/sales
Fran O'Donnell will lead the print project next year.

TOWN COUNCIL
NOV 15 2023
MEETING

Souvenirs Budget
Expenses were $42,500. Revenue was $55,000.
Profit $12,500.
Actual
Expenses were $36,441.16 Revenue was $61,659.75
Profit $25,218.59
We have made over $25K for the past 3 years.
Heidi will remain as chairperson of Souvenirs.
No ornaments this year.
We will be having an October meeting to get started
AND
Kerry Oliveira is now doing Constant Contact!

Maria Cesario gave the final report on The Ball.
Revenue was $52,963.01
Total Expenses = $45,918.88
Two Gals Donated their profit.
Net $7044.13
North Coast Boats has been a sponsor for 7 years now and this year they gave us $10,000.
Maria presented a print to Two Gals Cocktails as a Thank you for all they do for us.

Roger Dubord gave the final report on the Foot Race.
36th Annual Road Race was 6/23/23 - two races were held due to the number of participants. 3-9 years old and 10-12 years old
78 runners ran 1 mile and 18 ran two miles
Harold Fera once again provided carnival tickets.
Budget was $225.00
Trophies were $219.25

Roger Dubord gave the final report on the Orange Crate Derby.
Budget was $3000.
Hay bales are an issue both price and transport. $1650.00 invoice from Safeway.
We received an invoice for ramp repairs totalling $977.83
Total expenses were $3603.33

Ana Barboza Mota gave the final report on Vending.
Zero Expenses
15 vendors
Collected $21,735.00

Gena Campbell gave the final report on the Reception for Military and Town Officials
Expenses were $5,582.93
Budget was $6500.00
Plenty of food and a good time was had by all who attended.

Sara Jane Soboleski advised the Vintage Baseball Game will not be rescheduled for this year. June 15, 2024, is planned for next year.

Sara Jane Soboleski reported on the License Plates.
We received payment from the DMV for $4780.00
$1195.00 will go to the Veterans Home total donated = $12,000.
$3585.00 to the 4th of July Committee. total to the committee = over $35,000.

BINGO Michele Martins reported the September Bingo cleared $1230.00 after expenses.
Barbara Palumbo was the caller. Thank you Steve Januario for your service.
Camille and Heidi take care of the food - Dudley handles the cash - Chuck hands the softwear and Pat and Vicki work the floor.

Michele Martins discussed the last event for this year will be the Wine Tasting on Thursday, September 23, 2023.
Sales are down. We have made $10,000 on this event in the past.
DJ Ana - 1776 Wine and Beer and Atria food - these are all donations - Raffles are great! Please consider purchasing a ticket.

Chuck MacDonough spoke to us about his time as chairperson. It didn't always go as smooth as it could have. He appreciates each of us and he did enjoy it all. Having the ships in port this year during the celebration was great. Concerts and vending, great job! Ending is bittersweet. It's a tough position when you have a full-time job.
Chuck presented the officers with a gift.
Camille presented Chuck with a print and a bottle of Jameson.
Maria Cesario presented Chuck with a hand-made quilt.

Michele Martins Chairperson of the Nominating Committee -

Deb Rainey was nominated for Recording Secretary. Michele asked 3 times for any additional nominations. Hearing none, a motion was made by Ed Boardman and seconded by Donna Falcoa with all in favor the motion passed, and Deb Rainey cast one ballot for Recording Secretary.

Patty Squatrito was nominated for Corresponding Secretary. Michele asked 3 times for any additional nominations. Hearing none, a motion was made by John Daniels and seconded by Ginette Amaral with all in favor the motion passed, and Deb Rainey cast one ballot for Corresponding Secretary.

Dudley Hallagan was nominated for Treasurer. Michele asked 3 times for any additional nominations. Hearing none, a motion was made by Nat Squatrito and seconded by Fran O'Donnell with all in favor the motion passed, and Deb Rainey cast one ballot for Treasurer.

Ana Barboza Motta was nominated for Vice Chairman. Michele asked 3 times for any additional nominations. Hearing none, a motion was made by Chuck MacDonough and seconded by Roger Dubord with all in favor the motion passed, and Deb Rainey cast one ballot for Vice Chairman.

Camille Teixeira was nominated for Chairman. Michele asked 3 times for any additional nominations. Hearing none, a motion was made by Fran O'Donnell and seconded by Chuck MacDonough with all in favor the motion passed, and Deb Rainey cast one ballot for the Chairman.

Chuck MacDonough presented Camille with some beverages to help her along the way.

Upcoming Meetings & Events

General Committee Meeting October 18, 2023

Pictures of the Officers will be taken at the next GC meeting in October.

Good of the Committee:

Prep for 2024 - 2025
BCI's will be required again - Maria will send out the form to be delivered to the Town Hall. They need a copy of your driver's license.
Maria will send out the SubCommittee Listing to choose what committees you want to work on. Please try to complete these before the October General Committee Meeting.

The 50/50 raffle was won by MADELINE GRIMO - $27.00

On a motion made by Donna Falcoa and seconded by Donna Chabot with all in favor, the meeting adjourned at 8:05 PM.

Respectfully submitted,

Deborah Rainey, Recording Secretary

Bristol Fourth of July Committee
Souvenir Sub-Committee Meeting
Wednesday, October 11, 2023 at 7 P.M.
Burnside Building, 400 Hope St., Bristol, RI 02809

Minutes

TOWN CLERKS OFFICE
BRISTOL, RHODE ISLAND
2023 NOV -7 AM 11:44

Attendance:

Lori Bento
Julie Wilcox
Carla DaCosta
Heidi Vermilyea
Judy Squires
Dudley Hallagan
Deb Rainey
Nina McCarthy
Sara jane Soboleski
Tara McCarthy
Sue Nerone
Peg Howland
Elaine Roderick
John Desautel
Carol Gafford

- CALL TO ORDER
- PLEDGE OF ALLEGIANCE
- ATTENDANCE
- BUSINESS TO BE DISCUSSED AND/OR ACTED UPON
    - Button Contest
        - Review/update application

TOWN COUNCIL
NOV 15 2023
MEETING

-We reviewed the application and suggested changes that need to be made by Dudley: 33rd annual, due date 1/20/24, 2023 to 2024, 238 to 239. That was it.

- Review promotional plan

-Suggestions made: school district- school newsletters and PTO groups, church bulletins, facebook/Instagram, maybe a tiktok? Project for students to do at COZ program? Constant contact, Girl scouts/boy scouts. Need to make application available for download on website. Need to update main image on home page of website to promote button contest. Dudley to get approval from superintendent to promote in schools.

- Discuss how to increase participation

-Really no new ideas other than more promotions.

- Macaroni Supper – sell?

-Macaroni Supper co-chairs approved that we can sell at their event. Event is supposed to be 12/6 at 5pm at St. Elizabeth's. Deb Rainey said she would work and help clean up. Won't be able to set up souvenir table. Heidi to email souvenir committee to find others to work and help pack and set up. Heidi to send those working a complete list of what to pack and do for this event.

- Merchandise – start choosing items for RFP

-Need to start to put items together for RFP. Going to ask town if a 2-year RFP is possible so we don't have to do this process every year. Deb R said we should not re-invent the wheel each year. We should go with the top products that always do well! Heidi agreed.

-Heidi gave all members a spreadsheet outlining profit margin per product sold last year and was sorted from highest margin to smallest.

-Heidi reminded the committee we want a bunch of products on this RFP as it is just to gather pricing and then we can trim it back.

-Suggestions/Comments regarding products:

- Pack and go but full zip
- Men's tank tops
- Fleece jacket but the boxy one that Deb R has from a while ago. Port and Company
- Key chain/wristlet style like Tara has.
- Magnets
- Faceoff hoodie (corded hoodie) but in Red with white and blue cords.
- Trucker hats again – both gray and navy were very popular
- Maybe Jen Mello (who made the purses) can make us fanny packs instead this year.
- Possible saying: Family, Fireworks, and the Fourth in Bristol.

- ADJOURNMENT

Bristol Fourth of July Ball Meeting Minutes

October 16, 2023

The meeting was called to order at 6PM

In attendance:
Maria Cesario
Jeanne Bundy
Ginnette Amaral
Pat Squatrito
Nat Squatrito
Heidi Vermilyea
Camille Teixeira
Michele Martins
Donna Falcoa

TOWN CLERK'S OFFICE
BRISTOL, RHODE ISLAND
2023 NOV -7 AM 11:44

Choice of dates:
June 7
June 15
June 21
The committee favored the June 21st date

Entertainment:
Topaz agreed to come in at same price as DJ
Committee voted to keep the DJ for this year

Catering bids to go out mid-November. The next meeting with be based on meeting space availability.

Job assignments:
Donna Falcoa & Ginette Amaral check in
Nat & Pat Squatrito photo booth. Requested for the booth to come back inside the tent

Floral arrangements discussed.

Maria will forward budget spreadsheet for last year.

Discussed possibility adding Dell's upon arrival

Task items for future meeting:
Porter Potty
Theme possibility
Center Pieces
Valet

Meeting adjourned at 6:40
Motion 1st Camille Texeira, 2nd Donna Falcoa

TOWN COUNCIL
NOV 15 2023
MEETING

Bristol Fourth of July Committee
Souvenir Print Subcommittee
October 17, 2023 7:00 PM Eastern Time (US and Canada)
Burnside Building
400 Hope Street
Bristol, RI 02809

MINUTES

2023 NOV -7 AM 11:44
TOWN CLERK'S OFFICE
BRISTOL, RHODE ISLAND

Attendance:

Carol Gafford
Ann Soscia
Camille Teixeira
Fran O'Donnell
Lori Bento
Julie Wilcox
Heidi Vermilyea
Dudley Hallagan
John Desautel
Marry Moreira

- Call to Order
- Pledge of Allegiance
- Review of Past Print Samples
  - Fran found some old prints and sketches in the files from Jim. We review those.
- Presentation of Suggested Print Subjects – 2023
  - Ann had 3 ideas:
    - Marketing idea, promoting all our events. All the events listed/ written out.
    - Mr. Potato Head leading the parade. (members concerned we will need Hasbro's approval and blessing to proceed with this one.)
    - Snowman with "think Summer"
  - Heidi had 1 idea: Keeping the Celebration Alive since 1785, with stripes down the center and little images from some of our events all around, like the Miss 4th crown, the ferris wheel from the carnival, etc.
  - We discussed how we want to possibly proceed with future print orders:
    - Put on Facebook and let people pre-order
    - Don't order the full 239 and just number them with the numbers people want/like to order
    - Don't number them at all
    - Carol asked if we can sell at craft fairs?
    - Fran suggested posting the old prints online to sell them there.
    - We have prints left from every year.
    - Fran wants to get the prints ordered early – it will depend on Richard Kaiser's availability
- Discussion with Possible Vote to Proceed with one or more Ideas to Richard Kaiser

TOWN COUNCIL
NOV 15 2023
MEETING

- Decided to send 4 ideas to Richard Kaiser and have him do some rough drafts and then come back and vote on them for a final print.
- Four options are:
  - Dorie boat with or without fireworks
  - Keeping the Celebration Alive....
  - Fly-over going over the parade
  - Mr. Potato head in the parade
- Mary made a motion to send these 4 options to Richard. Camille seconded. All in favor. No opposed.

- Motion to Adjourn

Bristol Fourth of July Committee
Minutes of Membership Subcommittee Meeting
Monday, October 23, 2023, 6:00 PM
Burnside Building - 2nd Floor, 400 Hope Street, Bristol, RI 02809

TOWN CLERKS OFFICE
BRISTOL, RHODE ISLAND
2023 NOV -7 AM 11:44

The meeting was called to order at 6:00 PM by Co-Chairperson Patty Squatrito. All present stood and recited the Pledge of Allegiance.

Attendance was taken as follows:

Present: Patty Squatrito, Nat Squatrito, Camille Teixeira, Alan Palumbo, Maria Cesario, Ann Soscia, Ginette Amaral, Deb Rainey, Ana Barboza-Motta, Donna Chabot, Maria Ferreira, Patti Nenna

Absent: Donna Falcoa, Judy Squires, Patti Ferreira, Donna St. Angelo, Michele Martins, Jim Farley, Donna Marshall, Rosemary Sirois, Elaine Rusk, Lisa Fisher, Ray Lavey, Bette Anne Moreira, Gena Campbell

A letter of resignation from Patricia Vasseur was read to the subcommittee. A motion was made by Deb Rainey and seconded by Maria Cesario to accept Ms Vasseur's resignation. The motion passed unanimously.

A letter from Lisa Ridder was read to the subcommittee requesting a one-year leave of absence. A motion was made by Maria Ferreira and seconded by Ann Soscia to grant the leave of absence to Ms Ridder. The motion passed unanimously.

The General Committee will give final approval to these requests at its next meeting.

Nat Squatrito told the subcommittee that a new application for membership has been designed and posted on the Committee's website.

TOWN COUNCIL
NOV 15 2023
MEETING

There being no further business to discuss, a motion was made by Patti Nenna and seconded by Donna Chabot to adjourn the meeting. The motion passed unanimously and the meeting adjourned at 6:20 PM.

Respectfully submitted by Nat Squatrito

Post to the SOS website on October 23, 2023

Bristol Fourth of July Committee
Macaroni Supper Sub-Committee Meeting Minutes
Monday, October 23, 2023
Burnside Building, 400 Hope Street Bristol, RI at 6:30pm

Attendees:

Lori Bento	Peg Howland
Carla DaCosta	Ann Soscia
Julie Wilcox	Ana Motta
Maria Cesario	Julie Dollins
Camille Teixeira	Charlotte DeMarco
Karen Boardman	John Larson
Patti Nenna	Ginette Amaral
Nina McCarthy	

TOWN CLERKS OFFICE
BRISTOL, RHODE ISLAND
2023 NOV -7 AM 11:44

Date of the event will be December 6th at St. Elizabeth Church. This year will be a sit down and pick up event. Discussed how the event will work with both options.

Donated meals will be available as well. Julie to work with Amy Castro at the East Bay Food Pantry and St. Elizabeth Food Pantry for a list of families in need. All meals will be prepped and ready before the event begins and brought to the East Bay Food Pantry for pick up.

Raffle baskets will be part of the event. Asked the committee for donations of gift basket items such as wine & gift cards to local restaurants.

Karen Boardman will look into what items we have in inventory so we can determine what will be needed from Toppa. Karen to coordinate with Steve Ricci.

Event will be advertised on FB, church bulletins, Bristol Phoenix and possibly a flyer to post in local town establishments.

A sign up genius will be circulated so members can sign up for volunteer opportunities the day before and the day of the event.

Carla secured donations from Roger Williams University for the food. Blount will also be donating the soup. Lori has secured a donation of biscotti for the pastry from Brookdale.

Albert Quito will help again with the cooking.

Patti Nenna made a motion to adjourn and Camille and Maria both seconded simultaneously.

The next meeting date TBD.

TOWN COUNCIL
NOV 15 2023
MEETING

Bristol Fourth of July Committee
Fourth of July Jingle Mingle Minutes
Monday, OCTOBER 30, 2023 @5:30
Quinta-Gamelin Community Center
101 Asylum Rd, Bristol, RI

TOWN CLERKS OFFICE
BRISTOL, RHODE ISLAND
2023 NOV -7 AM 11:44

Attendance:
Camille Texeira
Ana Motta
Maria Cesario
Karren Boardman
Paula Ferreira
Jeanne Bundy
Michele Martins

Meeting called to order at 5:30

Maria Cesario offered information regarding the financial income and expenses of the previous Jingle Mingle event.

Items discussed and decisions made:
Date: Friday December 1
Venue: Linden Place
Time: 6:30- 9:30
Entertainment: DJ Scotty P
Caterer: CP Catering

Next meeting: November 13

Adjourned at 6:10pm

Stay informed:
Fourthofjulybristolri.com

Posted: Posted to Secretary of State Website on November 2, 2023

TOWN COUNCIL
NOV 15 2023
MEETING

Town of Bristol, Rhode Island
Harbor Commission
10 Court Street
Bristol, RI 0280

HARBOR COMMISSION
MEETING MINUTES
November 6, 2023

Harbor Commission: Dom Franco, John McDonald, Peter Silvia
Alternates: Wayne Gablinski, Bob Hamel
Advisory Board: Pat Romano, Skip Castro, Michael Tamulaites, Bruce Palumbo
Harbormaster: Gregg Marsili

Dom Franco called the meeting to order at 7:00 PM.

1. October meeting minutes were approved.

2 Harbor Fees have been approved by Town Council and we are waiting for them to be published

3. Report of the Harbormaster – Gregg Marsili
   A. New Marina Status - Electrical should be complete in Nov due to delay of parts. We are waiting for 1 more electrical box to arrive
   B. State St. Ramp & Ind Park Launch Ramp Docks – Gregg continues working on and the electical permits are pending
   C. Dock Repair & Maintenance – progress continues. Eleven new docks are complete and will be installed at Rockwell Docks. Maintenance on all docks will continue through the winter.
   D. Maritime Center Sign: Still pending with Historic District Commission
   E. Wait list for Marina – 173 names on list.
   F. Gibson Rd ROW Ramp Repair or Replace There is a plan in place.– Ed Tanner continues work on
   with BHIA, CRMC DPW & Harbormaster. Storm damage & path relocation on agenda.
   G. ROWs – all designed and Gregg continues work on this year.
   H. Fales Rd ROW Marker – Gregg continues working on with DPW & Ed Tanner.

4. Boat Slip Policy Discussion…Greg reviewed policy for non-use of designated dock spaces, grace periods for people without boats due to sale of old one, mechanical, health, or delivery issues. He also described the policy for short term rentals, transient use, and matching boat sizes to slips. He went on to explain that the Harbormasters Office and the new Deputy Harbormaster will be enforcing Chapter 8 of the Town Ordinances. He reported that letters of forfeiture of slip space have gone out and he expects that we'll be hearing appeals in December.

TOWN COUNCIL
NOV 15 2023
MEETING

5. Chapter 8 of Town Ordinances (Boats, Docks, and Waterways). Greg distributed copies of Chapter 8 to all members present. There has been some turnover in the Commission, Advisory Board, and Alternates so it's a good idea for everyone to read and become familiar with this chapter

6. Mooring Inspection –Town solicitor is reviewing new inspector rules

7. Elks Club Situation: Now in the hands of the Town Council

8. Liability Insurance for boats in Town owned slips: all boats at Town Docks will be required to have liability insurance.

9. Commercial parking places be assigned with signs at each of the following places:
    1. Church St. (5AM-5PM)
    2, Prudence Ferry Landing
    2. State St Dock

10. Breakwater Study: No updates

Adjournment 7:44 PM

Respectfully Submitted: Bob Hamel

MINUTES OF A MEETING OF THE TOWN OF BRISTOL HUSING AUTHORITY

A meeting of the Board of Commissioners of the Town of Bristol Housing Authority was held on October 12, 2023. The Chairman called the meeting to order at 10:00 a.m. and upon roll call those answering Present were as follows:

PRESENT	ABSENT
John E. Faria, Chairman	Raymond Cordeiro, Resigned
Edward J. Correia, Commissioner	Helen C. Barboza, Commissioner
Pasquale D'Alessio, Commissioner	
Candace Pansa, Executive Director	
James Silva, Deputy Director	

The Chairman led in reciting the Pledge of Allegiance.

A motion was made by Commissioner D'Alessio and seconded by Commissioner Correia to dispense with the reading of the minutes of the September 14, 2023, meeting. Upon roll call those answering Aye and Nay were as follows:

AYE	NAY
John E Faria	None
Edward J. Correia	
Pasquale D'Alessio	

The Maintenance Supervisor reported three apartments had been rehabbed, three are being worked on and several more are coming up. A used golf cart has been purchased to be used on the property. The salt shed has been moved and now has two separate bins. An outside company will be coming in to clean all the hallways and the floors. Also, outside contractors will be coming in to do the annual inspections on October 30th and 31st. He also reported that the architect will be looking into replacing keys with key fobs and the process will go out to bid.

The Executive Director, at the request of the Board, contacted the Authority's insurance company with questions regarding the garden area and the response was that the Authority is responsible for anything done on the property.

The Deputy Director presented the investment report and snapshot of income and expenses for September.

Mrs. Pansa presented a memo from the Friends of Tom's Grove requesting permission to purchase a shed and to have some of the Roger Williams do some of the work. After some discussion, Commissioner D'Alessio made a motion to approve the request and it was seconded by Commissioner Correia and upon roll call all those answering Aye and Nay were as follows:

AYE	NAY
John E Faria	None
Edward J Correia	
Pasquale D'Alessio	

Thereupon, the Chairman declared the motion carried.

TOWN COUNCIL
NOV 15 2023
MEETING

The Executive Director reported that Raymond Cordeiro, the Vice Chairman, has resigned and his resignation has been accepted by the Town Council. The Council will be advertising for applicants to apply for the position of Commissioner. The Board will elect a Vice Chairman at the next meeting. Mrs. Pansa reported that Mr. Cordeiro had been on the Board for ten years and she will send him a letter in appreciation for his years of service.

The Chairman then introduced the following resolutions:

RESOLUTION 2023-9
Resolution to Implement the Proposed Utility Allowances for the
Housing Choice Voucher Program FY 2024
(see attached resolution)

Mrs. Pansa explained that utility prices are reviewed each year and adjusted on January 1st. After some discussion, Commissioner Correia made a motion to approve the resolution and Commission D'Alessio seconded the motion and upon roll call those answering Aye and Nay were as follows:

AYE	NAY
John E Faria	None
Edward J Correia	
Pasquale D'Alessio	

Thereupon, the Chairman declared Resolution 2023-9 adopted.

RESOLUTION 2023-10
Resolution to Amend Flat Rate Policies to Comply with Statutory Changes
And to Revise Flat Rents Effective January 1, 2024, for Public Housing
(see attached resolution)

Mrs. Pansa explained flat rents and that they are reviewed every year. Commissioner Correia made a motion to approve the resolution and Commission D'Alessio seconded the motion and upon roll call those answering Aye and Nay were as follows:

AYE	NAY
John E Faria	None
Edward J Correia	
Pasquale D'Alessio	

Thereupon, the Chairman declared Resolution 2023-10 adopted.

The next Board meeting will be on November 9, 2023.

There being no further business to come before the Board, a motion was made and seconded and the meeting was adjourned at 11:00a.m.

Respectfully submitted,

Theresa Simmons

Theresa Simmons
Recording Secretary

Town of Bristol
Budget to Actual Report - Town Council
For 6/30/2024

	Original Budget	Amended Budget	Month To Date	Y-T-D Actual	Balance	% of Budget
Revenue						
1001 400 33501 1000 State PILOT Funding	1,408,285.00	0.00	0.00	1,310,261.23	(98,023.77)	(93.04)%
1001 400 33502 1000 Public Service Corporation Tax/ telephone tax	273,410.00	0.00	0.00	295,615.68	22,205.68	(108.12)%
1001 400 33503 1000 Meals & Beverage Tax	646,702.00	0.00	0.00	268,234.19	(378,467.81)	(41.48)%
1001 400 33504 1000 Hotel Tax	98,866.00	0.00	0.00	47,160.59	(51,705.41)	(47.70)%
1001 400 33505 1000 M/V Excise Tax Reimbursement	2,796,382.00	0.00	0.00	617,018.66	(2,179,363.34)	(22.06)%
1001 400 33506 1000 M/V Phase-Out Tax	109,436.00	0.00	0.00	109,435.79	(0.21)	(100.00)%
1001 400 33508 1000 Library Construction Aid	0.00	0.00	0.00	295,093.76	295,093.76	0.00%
1001 400 33901 1000 PILOT-Bristol Assisted Living	48,752.00	0.00	0.00	25,061.78	(23,690.22)	(51.41)%
1001 400 33902 1000 PILOT-Living East Bay	33,228.00	0.00	0.00	18,010.52	(15,217.48)	(54.20)%
1001 400 33905 1000 PILOT-Roger Williams University	377,050.00	0.00	0.00	100,000.00	(277,050.00)	(26.52)%
1001 400 33907 1000 PILOT-Bristol Housing Authority	70,852.00	0.00	0.00	22,718.50	(48,133.50)	(32.06)%
1001 400 33908 1000 PILOT-Gladding Property	5,314.00	0.00	0.00	0.00	(5,314.00)	0.00%
2009 400 39500 1000 Revenue- University/Town Committee	0.00	0.00	0.00	25,000.00	25,000.00	0.00%
Total Revenues	**5,868,277.00**	**0.00**	**0.00**	**3,133,610.70**	**(2,734,666.30)**	**(53.40)%**
Expenditures						
Expenditures Expenditures						
6036 400 42105 1000 Death Benefits	0.00	0.00	0.00	10,000.00	(10,000.00)	0.00%
Medical Benefits Medical Benefits	0.00	0.00	0.00	10,000.00	(10,000.00)	0.00%
6008 400 43250 1000 Administrative Fees	0.00	0.00	0.00	20,035.14	(20,035.14)	0.00%
Professional Services Professional Services	0.00	0.00	0.00	20,035.14	(20,035.14)	0.00%
2012 400 49500 1000 Expenditures/ Discover Newport	0.00	0.00	0.00	7,500.00	(7,500.00)	0.00%
Capital Improvements Capital Improvements	0.00	0.00	0.00	7,500.00	(7,500.00)	0.00%
6008 400 49500 1000 Expenditures	0.00	0.00	0.00	4,800.00	(4,800.00)	0.00%
Other Expenditures Other Expenditures	0.00	0.00	0.00	4,800.00	(4,800.00)	0.00%
	0.00	**0.00**	**0.00**	**(42,335.14)**	**42,335.14**	**0.00%**
Excess Revenue Over (Under) Expenditures	5,868,277.00	0.00	0.00	3,091,275.56	(2,692,331.16)	(52.68)%
Revenue						
Expenditures						
Expenditures Expenditures						
1001 401 41100 1000 Salaries	36,246.00	0.00	0.00	13,157.73	23,088.27	36.30%
Salaries Salaries	36,246.00	0.00	0.00	13,157.73	23,088.27	36.30%
1001 401 42200 1000 Payroll Taxes	2,680.00	0.00	0.00	1,006.56	1,673.44	37.56%
Employer Payroll Taxes Employer Payroll Taxes	2,680.00	0.00	0.00	1,006.56	1,673.44	37.56%
1001 401 43311 1000 Code Supplements	6,500.00	0.00	0.00	4,962.76	1,537.24	76.35%
1001 401 43312 1000 IT & Software (B&C)	2,000.00	0.00	0.00	0.00	2,000.00	0.00%
1001 401 43313 1000 Public Media	3,500.00	0.00	0.00	900.00	2,600.00	25.71%
1001 401 43410 1000 Annual Audit	30,000.00	0.00	0.00	0.00	30,000.00	0.00%
1001 401 45400 1000 Advertising	16,500.00	0.00	0.00	4,653.50	11,846.50	28.20%
Professional Services Professional Services	58,500.00	0.00	0.00	10,516.26	47,983.74	17.98%
1001 401 46020 1000 Inaugural	1.00	0.00	0.00	0.00	1.00	0.00%
Supplies Supplies	1.00	0.00	0.00	0.00	1.00	0.00%
1001 401 48000 1000 Contingency	10,000.00	0.00	0.00	1,176.59	8,823.41	11.77%
Other Expenditures Other Expenditures	10,000.00	0.00	0.00	1,176.59	8,823.41	11.77%
	(107,427.00)	**0.00**	**0.00**	**(25,857.14)**	**(81,569.86)**	**(24.07)%**

TOWN COUNCIL
NOV 15 2023
MEETING

Item (CA) CC1.

Town of Bristol
Budget to Actual Report - Town Council
For 6/30/2024

	Original Budget	Amended Budget	Month To Date	Y-T-D Actual	Balance	% of Budget
Excess Revenue Over (Under) Expenditures	(107,427.00)	0.00	0.00	(25,857.14)	(81,569.86)	(24.07)%
Revenue						
Expenditures						
Expenditures Expenditures						
1001 402 41100 1000 Salaries	245,490.00	0.00	0.00	94,419.30	151,070.70	38.46%
Salaries Salaries	245,490.00	0.00	0.00	94,419.30	151,070.70	38.46%
1001 402 42101 1000 Medical Insurance	17,124.00	0.00	0.00	5,916.87	11,207.13	34.55%
1001 402 42102 1000 Dental Insurance	588.00	0.00	0.00	198.96	389.04	33.84%
Medical Benefits Medical Benefits	17,712.00	0.00	0.00	6,115.83	11,596.17	34.53%
1001 402 42200 1000 Payroll Taxes	18,780.00	0.00	0.00	7,080.90	11,699.10	37.70%
Employer Payroll Taxes Employer Payroll Taxes	18,780.00	0.00	0.00	7,080.90	11,699.10	37.70%
1001 402 42301 1000 Defined Contribution-TIAA	2,455.00	0.00	0.00	495.20	1,959.80	20.17%
1001 402 42302 1000 Defined Benefit-ERSRI	35,326.00	0.00	0.00	7,125.90	28,200.10	20.17%
Employer Retires Contributions Employer Retires Contributions	37,781.00	0.00	0.00	7,621.10	30,159.90	20.17%
1001 402 43200 1000 Dues & Conferences	1,000.00	0.00	0.00	304.00	696.00	30.40%
1001 402 43240 1000 Legal Fees-Labor	25,000.00	0.00	0.00	12,521.28	12,478.72	50.09%
Professional Services Professional Services	26,000.00	0.00	0.00	12,825.28	13,174.72	49.33%
1001 402 45900 1000 Operating	1,500.00	0.00	0.00	875.00	625.00	58.33%
Operating Operating	1,500.00	0.00	0.00	875.00	625.00	58.33%
1001 402 46260 1000 Vehicle Fuel	1,000.00	0.00	0.00	94.11	905.89	9.41%
Utilities Utilities	1,000.00	0.00	0.00	94.11	905.89	9.41%
1001 402 48000 1000 Contingency	2,000.00	0.00	0.00	40.00	1,960.00	2.00%
Other Expenditures Other Expenditures	2,000.00	0.00	0.00	40.00	1,960.00	2.00%
	(350,263.00)	**0.00**	**0.00**	**(129,071.52)**	**(221,191.48)**	**(36.85)%**
Excess Revenue Over (Under) Expenditures	(350,263.00)	0.00	0.00	(129,071.52)	(221,191.48)	(36.85)%
Revenue						
1001 403 32000 1000 Licenses & Permits	700,000.00	0.00	0.00	294,647.41	(405,352.59)	(42.09)%
2078 403 39500 1000 Revenue - RECORDS PRESERVATION	0.00	0.00	0.00	816.00	816.00	0.00%
2080 403 39500 1000 Revenue - LAND EVIDENCE & TECH	0.00	0.00	0.00	4,908.22	4,908.22	0.00%
Total Revenues	**700,000.00**	**0.00**	**0.00**	**300,371.63**	**(399,628.37)**	**(42.91)%**
Expenditures						
Expenditures Expenditures						
1001 403 41100 1000 Salaries	361,192.00	0.00	0.00	137,676.90	223,515.10	38.12%
Salaries Salaries	361,192.00	0.00	0.00	137,676.90	223,515.10	38.12%
1001 403 42101 1000 Medical Insurance	115,169.00	0.00	0.00	54,282.91	60,886.09	47.13%
1001 403 42102 1000 Dental Insurance	5,043.00	0.00	0.00	1,507.91	3,535.09	29.90%
Medical Benefits Medical Benefits	120,212.00	0.00	0.00	55,790.82	64,421.18	46.41%
1001 403 42200 1000 Payroll Taxes	27,631.00	0.00	0.00	9,872.97	17,758.03	35.73%
Employer Payroll Taxes Employer Payroll Taxes	27,631.00	0.00	0.00	9,872.97	17,758.03	35.73%
1001 403 42301 1000 Defined Contribution-TIAA	3,612.00	0.00	0.00	1,366.37	2,245.63	37.83%
1001 403 42302 1000 Defined Benefit-ERSRI	51,975.00	0.00	0.00	19,655.65	32,319.35	37.82%
Employer Retires Contributions Employer Retires Contributions	55,587.00	0.00	0.00	21,022.02	34,564.98	37.82%
1001 403 43200 1000 Dues & Conferences	2,000.00	0.00	0.00	1,375.03	624.97	68.75%
1001 403 43321 1000 Land Evidence	26,000.00	0.00	0.00	7,400.00	18,600.00	28.46%

Item (CA) CC1.

Town of Bristol
Budget to Actual Report - Town Council
For 6/30/2024

	Original Budget	Amended Budget	Month To Date	Y-T-D Actual	Balance	% of Budget
1001 403 43322 1000 Probate & Microfilming	400.00	0.00	0.00	0.00	400.00	0.00%
1001 403 43323 1000 Records Restoration	5,000.00	0.00	0.00	0.00	5,000.00	0.00%
1001 403 43324 1000 Business Licensing	7,200.00	0.00	0.00	3,600.00	3,600.00	50.00%
1001 403 45500 1000 Printing	2,300.00	0.00	0.00	66.31	2,233.69	2.88%
Professional Services Professional Services	42,900.00	0.00	0.00	12,441.34	30,458.66	29.00%
	(607,522.00)	0.00	0.00	(236,804.05)	(370,717.95)	(38.98)%
Excess Revenue Over (Under) Expenditures	92,478.00	0.00	0.00	63,567.58	(770,346.32)	(68.74)%
Revenue						
Expenditures						
Expenditures Expenditures						
1001 404 43245 1000 Legal Fees-Solicitor	135,425.00	0.00	0.00	26,431.01	108,993.99	19.52%
1001 404 43246 1000 Legal Fees-Litigation	50,000.00	0.00	0.00	48,622.37	1,377.63	97.24%
1001 404 43430 1000 Court Costs	500.00	0.00	0.00	0.00	500.00	0.00%
Professional Services Professional Services	185,925.00	0.00	0.00	75,053.38	110,871.62	40.37%
	(185,925.00)	0.00	0.00	(75,053.38)	(110,871.62)	(40.37)%
Excess Revenue Over (Under) Expenditures	(185,925.00)	0.00	0.00	(75,053.38)	(110,871.62)	(40.37)%
Revenue						
2052 400 39500 1000 Revenue- SATF-RISAPA	0.00	0.00	0.00	158.00	158.00	0.00%
2065 400 39500 1000 Revenue- Opioid	0.00	0.00	0.00	20,246.03	20,246.03	0.00%
Total Revenues	**0.00**	**0.00**	**0.00**	**20,404.03**	**20,404.03**	**0.00%**
Expenditures						
Expenditures Expenditures						
1001 405 41100 1000 Salaries	14,560.00	0.00	0.00	0.00	14,560.00	0.00%
2052 400 41100 1000 Salaries	0.00	0.00	0.00	5,320.00	(5,320.00)	0.00%
Salaries Salaries	14,560.00	0.00	0.00	5,320.00	9,240.00	36.54%
1001 405 42200 1000 Payroll Taxes	1,048.00	0.00	0.00	0.00	1,048.00	0.00%
2052 400 42200 1000 Payroll Taxes	0.00	0.00	0.00	406.98	(406.98)	0.00%
Employer Payroll Taxes Employer Payroll Taxes	1,048.00	0.00	0.00	406.98	641.02	38.83%
1001 405 43200 1000 Dues & Conferences	7,400.00	0.00	0.00	0.00	7,400.00	0.00%
1001 405 43222 1000 Tips 411	14,200.00	0.00	0.00	0.00	14,200.00	0.00%
1001 405 43223 1000 Prevention programs/BWRSD	60,000.00	0.00	0.00	0.00	60,000.00	0.00%
1001 405 43400 1000 IT & Support	800.00	0.00	0.00	0.00	800.00	0.00%
Professional Services Professional Services	82,400.00	0.00	0.00	0.00	82,400.00	0.00%
1001 405 46000 1000 Supplies	1,900.00	0.00	0.00	0.00	1,900.00	0.00%
Supplies Supplies	1,900.00	0.00	0.00	0.00	1,900.00	0.00%
2065 400 49500 1000 Expenditures Opioid	0.00	0.00	0.00	47,520.20	(47,520.20)	0.00%
Capital Improvements Capital Improvements	0.00	0.00	0.00	47,520.20	(47,520.20)	0.00%
	(99,908.00)	0.00	0.00	(53,247.18)	(46,660.82)	(53.30)%
Excess Revenue Over (Under) Expenditures	(99,908.00)	0.00	0.00	(32,843.15)	(26,256.79)	(32.87)%
Revenue						
Expenditures						
Expenditures Expenditures						
1001 406 41100 1000 Salaries	3,500.00	0.00	0.00	240.00	3,260.00	6.86%
1001 406 41101 1000 Salaries-Elections	36,188.00	0.00	0.00	25,910.31	10,277.69	71.60%

Item (CA) CC1.

Town of Bristol
Budget to Actual Report - Town Council
For 6/30/2024

	Original Budget	Amended Budget	Month To Date	Y-T-D Actual	Balance	% of Budget
Salaries Salaries	39,688.00	0.00	0.00	26,150.31	13,537.69	65.89%
1001 406 42200 1000 Payroll Taxes	268.00	0.00	0.00	0.00	268.00	0.00%
Employer Payroll Taxes Employer Payroll Taxes	268.00	0.00	0.00	0.00	268.00	0.00%
1001 406 43230 1000 Elections - Supplies	9,000.00	0.00	0.00	10,631.04	(1,631.04)	118.12%
Professional Services Professional Services	9,000.00	0.00	0.00	10,631.04	(1,631.04)	118.12%
	(48,956.00)	**0.00**	**0.00**	**(36,781.35)**	**(12,174.65)**	**(75.13)%**
Excess Revenue Over (Under) Expenditures	(48,956.00)	0.00	0.00	(36,781.35)	(12,174.65)	(75.13)%
Revenue						
1001 407 35100 1000 Fees & Fines	100,000.00	0.00	0.00	26,353.78	(73,646.22)	(26.35)%
Total Revenues	**100,000.00**	**0.00**	**0.00**	**26,353.78**	**(73,646.22)**	**(26.35)%**
Expenditures						
Expenditures Expenditures						
1001 407 41100 1000 Salaries	17,532.00	0.00	0.00	6,883.90	10,648.10	39.26%
1001 407 41150 1000 Detail Wages	2,000.00	0.00	0.00	125.00	1,875.00	6.25%
Salaries Salaries	19,532.00	0.00	0.00	7,008.90	12,523.10	35.88%
1001 407 42200 1000 Payroll Taxes	1,341.00	0.00	0.00	430.86	910.14	32.13%
Employer Payroll Taxes Employer Payroll Taxes	1,341.00	0.00	0.00	430.86	910.14	32.13%
1001 407 42301 1000 Defined Contribution-TIAA	0.00	0.00	0.00	15.47	(15.47)	0.00%
1001 407 42302 1000 Defined Benefit-ERSRI	0.00	0.00	0.00	222.17	(222.17)	0.00%
Employer Retires Contributions Employer Retires Contributions	0.00	0.00	0.00	237.64	(237.64)	0.00%
1001 407 46000 1000 Supplies	500.00	0.00	0.00	28.96	471.04	5.79%
Supplies Supplies	500.00	0.00	0.00	28.96	471.04	5.79%
1001 407 45900 1000 Operating	15,500.00	0.00	0.00	0.00	15,500.00	0.00%
Operating Operating	15,500.00	0.00	0.00	0.00	15,500.00	0.00%
	(36,873.00)	**0.00**	**0.00**	**(7,706.36)**	**(29,166.64)**	**(20.90)%**
Excess Revenue Over (Under) Expenditures	63,127.00	0.00	0.00	18,647.42	(102,812.86)	(29.54)%
Revenue						
1001 501 31102 2002 Property Taxes: Prior Years	0.00	0.00	0.00	15.17	15.17	0.00%
1001 501 31103 2003 Collection Cost	0.00	0.00	0.00	(1,006.00)	(1,006.00)	0.00%
1001 501 31116 2016 Property Taxes: 2015-2016	0.00	0.00	0.00	(12.36)	(12.36)	0.00%
1001 501 31117 2017 Property Taxes: 2016-2017	0.00	0.00	0.00	252.02	252.02	0.00%
1001 501 31118 2018 Property Taxes: 2017-2018	0.00	0.00	0.00	420.47	420.47	0.00%
1001 501 31119 2019 Property Taxes: 2018-2019	0.00	0.00	0.00	154.86	154.86	0.00%
1001 501 31120 2020 Property Taxes: 2019-2020	0.00	0.00	0.00	277.91	277.91	0.00%
1001 501 31121 2021 Property Taxes: 2020-2021	0.00	0.00	0.00	1,195.41	1,195.41	0.00%
1001 501 31122 2022 Property Taxes: 2021-2022	47,442,807.00	0.00	0.00	139,295.58	(47,303,511.42)	(0.29)%
1001 501 31123 2023 Property Taxes: 2022-2023	0.00	0.00	0.00	(891,664.21)	(891,664.21)	0.00%
1001 501 31124 2024 Property Taxes: 2023-2024	0.00	0.00	0.00	17,483,382.73	17,483,382.73	0.00%
1001 501 31900 1000 Penalties & Interest on Delinquent Taxes	795,000.00	0.00	0.00	306,039.44	(488,960.56)	(38.50)%
1001 501 34001 1000 Municipal Lien Certificates	0.00	0.00	0.00	3,499.00	3,499.00	0.00%
1001 501 34100 1000 Miscellaneous	0.00	0.00	0.00	2,029.40	2,029.40	0.00%
1001 501 34101 1000 Teller's Over/Short	0.00	0.00	0.00	1,342.36	1,342.36	0.00%
1001 501 35100 1000 Fees & Fines	31,000.00	0.00	0.00	1,180.55	(29,819.45)	(3.81)%
1001 501 36112 1000 Investment Earnings-Citizens Bank	0.00	0.00	0.00	14,334.44	14,334.44	0.00%

Item (CA) CC1.

Town of Bristol
Budget to Actual Report - Town Council
For 6/30/2024

	Original Budget	Amended Budget	Month To Date	Y-T-D Actual	Balance	% of Budget
4120 501 36130 1000 Net Increase/Decrease in Fair Value of Investments	0.00	0.00	0.00	(5,654.30)	(5,654.30)	0.00%
4121 501 36130 1000 Net Increase/Decrease in Fair Value of Investments	0.00	0.00	0.00	(2,671.42)	(2,671.42)	0.00%
4130 501 36130 1000 Net Increase/Decrease in Fair Value of Investments	0.00	0.00	0.00	(59,316.95)	(59,316.95)	0.00%
4131 501 36130 1000 Net Increase/Decrease in Fair Value of Investments	0.00	0.00	0.00	(82.33)	(82.33)	0.00%
4132 501 36130 1000 Net Increase/Decrease in Fair Value of Investments	0.00	0.00	0.00	(34,573.74)	(34,573.74)	0.00%
4133 501 36130 1000 Net Increase/Decrease in Fair Value of Investments	0.00	0.00	0.00	(8,070.45)	(8,070.45)	0.00%
4134 501 36130 1000 Net Increase/Decrease in Fair Value of Investments	0.00	0.00	0.00	(252.51)	(252.51)	0.00%
4135 501 36130 1000 Net Increase/Decrease in Fair Value of Investments	0.00	0.00	0.00	(407.62)	(407.62)	0.00%
4136 501 36130 1000 Net Increase/Decrease in Fair Value of Investments	0.00	0.00	0.00	(396.84)	(396.84)	0.00%
4137 501 36130 1000 Net Increase/Decrease in Fair Value of Investments	0.00	0.00	0.00	(550.79)	(550.79)	0.00%
4138 501 36130 1000 Net Increase/Decrease in Fair Value of Investments	0.00	0.00	0.00	(281.85)	(281.85)	0.00%
4140 501 36130 1000 Net Increase/Decrease in Fair Value of Investments	0.00	0.00	0.00	(279.70)	(279.70)	0.00%
4141 501 36130 1000 Net Increase/Decrease in Fair Value of Investments	0.00	0.00	0.00	(403.45)	(403.45)	0.00%
4160 501 36130 1000 Net Increase/Decrease in Fair Value of Investments	0.00	0.00	0.00	(40,172.72)	(40,172.72)	0.00%
4183 501 36130 1000 Net Increase/Decrease in Fair Value of Investments	0.00	0.00	0.00	(28,387.10)	(28,387.10)	0.00%
7105 501 39500 1000 Revenue	0.00	0.00	0.00	17,115.63	17,115.63	0.00%
Total Revenues	**48,268,807.00**	**0.00**	**0.00**	**16,896,350.63**	**(31,372,456.37)**	**(35.00)%**
Expenditures						
Expenditures Expenditures						
1001 501 41100 1000 Salaries	552,729.00	0.00	0.00	197,433.54	355,295.46	35.72%
1001 501 41300 1000 Overtime	1,000.00	0.00	0.00	0.00	1,000.00	0.00%
Salaries Salaries	553,729.00	0.00	0.00	197,433.54	356,295.46	35.66%
1001 501 42101 1000 Medical Insurance	129,197.00	0.00	0.00	60,277.03	68,919.97	46.66%
1001 501 42102 1000 Dental Insurance	5,660.00	0.00	0.00	2,353.80	3,306.20	41.59%
Medical Benefits Medical Benefits	134,857.00	0.00	0.00	62,630.83	72,226.17	46.44%
1001 501 42200 1000 Payroll Taxes	42,284.00	0.00	0.00	14,448.53	27,835.47	34.17%
Employer Payroll Taxes Employer Payroll Taxes	42,284.00	0.00	0.00	14,448.53	27,835.47	34.17%
1001 501 42301 1000 Defined Contribution-TIAA	5,537.00	0.00	0.00	1,904.25	3,632.75	34.39%
1001 501 42302 1000 Defined Benefit-ERSRI	79,681.00	0.00	0.00	26,627.03	53,053.97	33.42%
Employer Retires Contributions Employer Retires Contributions	85,218.00	0.00	0.00	28,531.28	56,686.72	33.48%
1001 501 43200 1000 Dues & Conferences	5,600.00	0.00	0.00	1,189.77	4,410.23	21.25%
1001 501 43400 1000 IT & Support	99,767.00	0.00	0.00	16,487.00	83,280.00	16.53%
1001 501 43450 1000 Revaluation	65,000.00	0.00	0.00	0.00	65,000.00	0.00%

Item (CA) CC1.

Town of Bristol
Budget to Actual Report - Town Council
For 6/30/2024

	Original Budget	Amended Budget	Month To Date	Y-T-D Actual	Balance	% of Budget
4160 501 43110 1000 Funerals: NBG Standard FBB	0.00	0.00	0.00	2,950.00	(2,950.00)	0.00%
4160 501 43110 3000 Funerals: Cremation Garden	0.00	0.00	0.00	1,275.00	(1,275.00)	0.00%
4160 501 43110 4000 Funerals: NBG Cremation	0.00	0.00	0.00	4,375.00	(4,375.00)	0.00%
4160 501 43490 3000 Engraving/Bronzing: Cremation Garden	0.00	0.00	0.00	(1,970.82)	1,970.82	0.00%
4160 501 44000 1000 Superintendant Services	0.00	0.00	0.00	7,800.00	(7,800.00)	0.00%
4160 501 44200 1000 Grounds Maintenance	0.00	0.00	0.00	15,780.00	(15,780.00)	0.00%
4160 501 44201 1000 Additional Grounds Services: NBG	0.00	0.00	0.00	7,616.69	(7,616.69)	0.00%
Professional Services Professional Services	170,367.00	0.00	0.00	55,502.64	114,864.36	32.58%
4160 501 44300 1000 Repairs & Maintenance: NBG	0.00	0.00	0.00	1,772.88	(1,772.88)	0.00%
Maintenance Maintenance	0.00	0.00	0.00	1,772.88	(1,772.88)	0.00%
1001 501 46000 1000 Supplies	2,500.00	0.00	0.00	0.00	2,500.00	0.00%
4160 501 46100 1000 Foundations/Markers	0.00	0.00	0.00	3,030.00	(3,030.00)	0.00%
Supplies Supplies	2,500.00	0.00	0.00	3,030.00	(530.00)	121.20%
4160 501 47200 1000 Capital Improvements: NBG	0.00	0.00	0.00	47,885.00	(47,885.00)	0.00%
Capital Improvements Capital Improvements	0.00	0.00	0.00	47,885.00	(47,885.00)	0.00%
3050 501 49500 1000 Expenditures Accounting System Conversion	0.00	0.00	0.00	42,854.00	(42,854.00)	0.00%
Other Expenditures Other Expenditures	0.00	0.00	0.00	42,854.00	(42,854.00)	0.00%
	(988,955.00)	0.00	0.00	(454,088.70)	(534,866.30)	(45.92)%
Excess Revenue Over (Under) Expenditures	47,279,852.00	0.00	0.00	16,442,261.93	(31,907,322.67)	(34.78)%
Revenue						
Expenditures						
Expenditures Expenditures						
1001 502 44002 1000 Open Space Acquisition	0.00	0.00	0.00	284,795.75	(284,795.75)	0.00%
Professional Services Professional Services	0.00	0.00	0.00	284,795.75	(284,795.75)	0.00%
1001 502 48110 1000 Bond Principal	3,727,704.00	0.00	0.00	1,507,451.55	2,220,252.45	40.44%
1001 502 48210 1000 Interest-Bonds	1,388,078.00	0.00	0.00	622,008.67	766,069.33	44.81%
1001 502 48300 1000 Issuance Fees	5,000.00	0.00	0.00	0.00	5,000.00	0.00%
1001 502 48400 1000 Cost of Issuance	5,000.00	0.00	0.00	(22,025.94)	27,025.94	(440.52)%
Debt Exp Debt Exp	5,125,782.00	0.00	0.00	2,107,434.28	3,018,347.72	41.11%
	(5,125,782.00)	0.00	0.00	(2,392,230.03)	(2,733,551.97)	(46.67)%
Excess Revenue Over (Under) Expenditures	(5,125,782.00)	0.00	0.00	(2,392,230.03)	(2,733,551.97)	(46.67)%
Revenue						
Expenditures						
Expenditures Expenditures						
1001 503 41180 1000 Salary Reserve-27PP	30,000.00	0.00	0.00	0.00	30,000.00	0.00%
Salaries Salaries	30,000.00	0.00	0.00	0.00	30,000.00	0.00%
1001 503 42100 1000 Retiree Medical & Dental	685,000.00	0.00	0.00	295,357.34	389,642.66	43.12%
1001 503 42103 1000 Life Insurance	130,000.00	0.00	0.00	109,825.23	20,174.77	84.48%
Medical Benefits Medical Benefits	815,000.00	0.00	0.00	405,182.57	409,817.43	49.72%
1001 503 42500 1000 Unemployment Compensation	10,000.00	0.00	0.00	9,230.28	769.72	92.30%
1001 503 42925 1000 Other Post Employment Benefits	170,000.00	0.00	0.00	0.00	170,000.00	0.00%
Other Benefits Other Benefits	180,000.00	0.00	0.00	9,230.28	170,769.72	5.13%
1001 503 45201 1000 Insurance	877,205.00	0.00	0.00	985,321.02	(108,116.02)	112.33%

Item (CA) CC1.

Town of Bristol
Budget to Actual Report - Town Council
For 6/30/2024

	Original Budget	Amended Budget	Month To Date	Y-T-D Actual	Balance	% of Budget
1001 503 45202 1000 Insurance Claims	40,000.00	0.00	0.00	(15,074.56)	55,074.56	(37.69)%
Insurance Insurance	917,205.00	0.00	0.00	970,246.46	(53,041.46)	105.78%
	(1,942,205.00)	**0.00**	**0.00**	**(1,384,659.31)**	**(557,545.69)**	**(71.29)%**
Excess Revenue Over (Under) Expenditures	(1,942,205.00)	0.00	0.00	(1,384,659.31)	(557,545.69)	(71.29)%
Revenue						
Expenditures						
Expenditures Expenditures						
1001 504 41100 1000 Salaries	21,487.00	0.00	0.00	7,196.17	14,290.83	33.49%
Salaries Salaries	21,487.00	0.00	0.00	7,196.17	14,290.83	33.49%
1001 504 42200 1000 Payroll Taxes	1,644.00	0.00	0.00	535.27	1,108.73	32.56%
Employer Payroll Taxes Employer Payroll Taxes	1,644.00	0.00	0.00	535.27	1,108.73	32.56%
1001 504 43400 1000 IT & Support	126,444.00	0.00	0.00	35,069.50	91,374.50	27.74%
1001 504 43405 1000 Website Maintenance	11,000.00	0.00	0.00	7,660.00	3,340.00	69.64%
Professional Services Professional Services	137,444.00	0.00	0.00	42,729.50	94,714.50	31.09%
1001 504 44300 1000 Building Repairs & Maintenance	55,000.00	0.00	0.00	48,389.95	6,610.05	87.98%
1001 504 44301 1000 Elevator Repairs & Maintenance	10,000.00	0.00	0.00	3,918.34	6,081.66	39.18%
1001 504 44302 1000 Alarm Repairs & Maintenance	4,000.00	0.00	0.00	3,351.18	648.82	83.78%
1001 504 44340 1000 School Buildings	50,000.00	0.00	0.00	32,407.32	17,592.68	64.81%
1001 504 44400 1000 Copy Machines	22,000.00	0.00	0.00	5,818.71	16,181.29	26.45%
Maintenance Maintenance	141,000.00	0.00	0.00	93,885.50	47,114.50	66.59%
1001 504 44410 1000 Parking Lot Leases	22,435.00	0.00	0.00	10,696.38	11,738.62	47.68%
1001 504 44415 1000 Statehouse Lease	5,500.00	0.00	0.00	0.00	5,500.00	0.00%
Leases Leases	27,935.00	0.00	0.00	10,696.38	17,238.62	38.29%
1001 504 45300 1000 Telephone & Internet	28,000.00	0.00	0.00	7,012.81	20,987.19	25.05%
Telephone Telephone	28,000.00	0.00	0.00	7,012.81	20,987.19	25.05%
1001 504 46001 1000 Supplies-Central Purchasing	28,000.00	0.00	0.00	7,902.49	20,097.51	28.22%
1001 504 46003 1000 Software & Licenses	45,000.00	0.00	0.00	28,890.67	16,109.33	64.20%
1001 504 46066 1000 Postage	37,000.00	0.00	0.00	6,455.63	30,544.37	17.45%
Supplies Supplies	110,000.00	0.00	0.00	43,248.79	66,751.21	39.32%
1001 504 46210 1000 Natural Gas	10,000.00	0.00	0.00	780.74	9,219.26	7.81%
1001 504 46220 1000 Electricity	24,000.00	0.00	0.00	6,164.27	17,835.73	25.68%
1001 504 46270 1000 Water Service	5,000.00	0.00	0.00	460.09	4,539.91	9.20%
Utilities Utilities	39,000.00	0.00	0.00	7,405.10	31,594.90	18.99%
1001 504 47500 1000 Technology Replacement	51,000.00	0.00	0.00	30,696.81	20,303.19	60.19%
Capital Improvements Capital Improvements	51,000.00	0.00	0.00	30,696.81	20,303.19	60.19%
	(557,510.00)	**0.00**	**0.00**	**(243,406.33)**	**(314,103.67)**	**(43.66)%**
Excess Revenue Over (Under) Expenditures	(557,510.00)	0.00	0.00	(243,406.33)	(314,103.67)	(43.66)%
Revenue						
Expenditures						
Expenditures Expenditures						
1001 505 47200 1000 Capital Improvements	1,470,000.00	0.00	0.00	54,887.22	1,415,112.78	3.73%
Capital Improvements Capital Improvements	1,470,000.00	0.00	0.00	54,887.22	1,415,112.78	3.73%
	(1,470,000.00)	**0.00**	**0.00**	**(54,887.22)**	**(1,415,112.78)**	**(3.73)%**
Excess Revenue Over (Under) Expenditures	(1,470,000.00)	0.00	0.00	(54,887.22)	(1,415,112.78)	(3.73)%
Revenue						

Town of Bristol
Budget to Actual Report - Town Council
For 6/30/2024

	Original Budget	Amended Budget	Month To Date	Y-T-D Actual	Balance	% of Budget
1001 601 32000 1000 Licenses & Permits	57,000.00	0.00	0.00	8,621.50	(48,378.50)	(15.13)%
2014 601 39500 1000 Revenue LEARN 365 Grant	0.00	0.00	0.00	10,000.00	10,000.00	0.00%
2034 400 39500 1000 Revenue Contractor Bonds	0.00	0.00	0.00	94,800.00	94,800.00	0.00%
2036 601 39500 1000 Revenue End of Road- boat ramps	0.00	0.00	0.00	317,351.51	317,351.51	0.00%
2037 601 39500 1000 Revenue End of Road- RIDOH Growsmart	0.00	0.00	0.00	1,500.00	1,500.00	0.00%
2071 601 39500 1000 Revenue - PLANNING ENGINEER	0.00	0.00	0.00	(6,010.00)	(6,010.00)	0.00%
3038 601 39500 1000 Revenue - State Street Reservoir	0.00	0.00	0.00	102,284.84	102,284.84	0.00%
3093 400 39500 1000 Revenue- Public Buildings	0.00	0.00	0.00	685,111.69	685,111.69	0.00%
3094 601 39500 1000 Revenue- Tanyard Brook	0.00	0.00	0.00	2,122,979.02	2,122,979.02	0.00%
3104 601 39500 1000 Revenue Independence Park Parking Lot -Bond	0.00	0.00	0.00	203,418.98	203,418.98	0.00%
Total Revenues	**57,000.00**	**0.00**	**0.00**	**3,540,057.54**	**3,483,057.54**	**(6,210.63)%**
Expenditures						
Expenditures Expenditures						
1001 601 41100 1000 Salaries	315,152.00	0.00	0.00	114,855.51	200,296.49	36.44%
Salaries Salaries	315,152.00	0.00	0.00	114,855.51	200,296.49	36.44%
1001 601 42101 1000 Medical Insurance	53,705.00	0.00	0.00	26,061.27	27,643.73	48.53%
1001 601 42102 1000 Dental Insurance	2,193.00	0.00	0.00	826.64	1,366.36	37.69%
Medical Benefits Medical Benefits	55,898.00	0.00	0.00	26,887.91	29,010.09	48.10%
1001 601 42200 1000 Payroll Taxes	24,109.00	0.00	0.00	8,608.05	15,500.95	35.70%
Employer Payroll Taxes Employer Payroll Taxes	24,109.00	0.00	0.00	8,608.05	15,500.95	35.70%
1001 601 42301 1000 Defined Contribution-TIAA	3,152.00	0.00	0.00	1,306.77	1,845.23	41.46%
1001 601 42302 1000 Defined Benefit-ERSRI	45,350.00	0.00	0.00	16,109.01	29,240.99	35.52%
Employer Retires Contributions Employer Retires Contributions	48,502.00	0.00	0.00	17,415.78	31,086.22	35.91%
1001 601 43100 1000 Secretarial Support	12,000.00	0.00	0.00	3,700.00	8,300.00	30.83%
1001 601 43200 1000 Dues & Conferences	3,500.00	0.00	0.00	295.00	3,205.00	8.43%
1001 601 43220 1000 Tourism/Promotion	39,100.00	0.00	0.00	14,500.00	24,600.00	37.08%
1001 601 43221 1000 GIS Implementation	8,400.00	0.00	0.00	0.00	8,400.00	0.00%
1001 601 43435 1000 Consulting Engineer-Planning Board	9,000.00	0.00	0.00	2,332.82	6,667.18	25.92%
1001 601 45400 1000 Advertising	5,100.00	0.00	0.00	1,273.25	3,826.75	24.97%
Professional Services Professional Services	77,100.00	0.00	0.00	22,101.07	54,998.93	28.67%
1001 601 46000 1000 Supplies	1,500.00	0.00	0.00	35.50	1,464.50	2.37%
1001 601 46101 1000 Conservation Projects	6,000.00	0.00	0.00	384.66	5,615.34	6.41%
1001 601 46102 1000 Tree Planting	20,000.00	0.00	0.00	13,848.33	6,151.67	69.24%
1001 601 46103 1000 Stormwater Phase II	10,000.00	0.00	0.00	0.00	10,000.00	0.00%
1001 601 46104 1000 Comprehensive Plan Update	5,000.00	0.00	0.00	250.00	4,750.00	5.00%
Supplies Supplies	42,500.00	0.00	0.00	14,518.49	27,981.51	34.16%
2094 601 49500 1000 Expenditures Sowams/Annawamscutt WS Study	0.00	0.00	0.00	(9,723.00)	9,723.00	0.00%
Capital Improvements Capital Improvements	0.00	0.00	0.00	(9,723.00)	9,723.00	0.00%
1001 601 46300 1000 Bristol HDC	0.00	0.00	0.00	1,886.00	(1,886.00)	0.00%
2014 601 49500 1000 Expenditures LEARN 365 Grant	0.00	0.00	0.00	1,749.39	(1,749.39)	0.00%
2035 601 49500 1000 Expenditures End of Road- RIIB	0.00	0.00	0.00	582.26	(582.26)	0.00%

Item (CA) CC1.

Town of Bristol
Budget to Actual Report - Town Council
For 6/30/2024

	Original Budget	Amended Budget	Month To Date	Y-T-D Actual	Balance	% of Budget
2036 601 49500 1000 Expenditures End of Road- boat ramps	0.00	0.00	0.00	30,993.50	(30,993.50)	0.00%
2037 601 49500 1000 Expenditures End of Road- RIDOH Growsmart	0.00	0.00	0.00	1,500.00	(1,500.00)	0.00%
2084 601 49500 2020 Expenditures	0.00	0.00	0.00	50,562.29	(50,562.29)	0.00%
3104 601 49500 1000 Expenditures Independence Park Parking Lot -Bond	0.00	0.00	0.00	4,388.66	(4,388.66)	0.00%
Other Expenditures Other Expenditures	0.00	0.00	0.00	91,662.10	(91,662.10)	0.00%
	(563,261.00)	**0.00**	**0.00**	**(286,325.91)**	**(276,935.09)**	**(50.83)%**
Excess Revenue Over (Under) Expenditures	(506,261.00)	0.00	0.00	3,253,731.63	3,206,122.45	642.70%
Revenue						
1001 602 32000 1000 Licenses & Permits	470,500.00	0.00	0.00	74,676.14	(395,823.86)	(15.87)%
1001 602 33515 1000 RI State Tax	0.00	0.00	0.00	(887.55)	(887.55)	0.00%
1001 602 33516 1000 Health Department	0.00	0.00	0.00	7,472.00	7,472.00	0.00%
Total Revenues	**470,500.00**	**0.00**	**0.00**	**81,260.59**	**(389,239.41)**	**(17.27)%**
Expenditures						
Expenditures Expenditures						
1001 602 41100 1000 Salaries	183,225.00	0.00	0.00	66,748.74	116,476.26	36.43%
Salaries Salaries	183,225.00	0.00	0.00	66,748.74	116,476.26	36.43%
1001 602 42101 1000 Medical Insurance	20,090.00	0.00	0.00	7,722.28	12,367.72	38.44%
1001 602 42102 1000 Dental Insurance	950.00	0.00	0.00	198.96	751.04	20.94%
Medical Benefits Medical Benefits	21,040.00	0.00	0.00	7,921.24	13,118.76	37.65%
1001 602 42200 1000 Payroll Taxes	14,017.00	0.00	0.00	4,870.12	9,146.88	34.74%
Employer Payroll Taxes Employer Payroll Taxes	14,017.00	0.00	0.00	4,870.12	9,146.88	34.74%
1001 602 42301 1000 Defined Contribution-TIAA	750.00	0.00	0.00	383.48	366.52	51.13%
1001 602 42302 1000 Defined Benefit-ERSRI	10,797.00	0.00	0.00	5,518.31	5,278.69	51.11%
Employer Retires Contributions Employer Retires Contributions	11,547.00	0.00	0.00	5,901.79	5,645.21	51.11%
1001 602 43200 1000 Dues & Conferences	1,854.00	0.00	0.00	1,232.92	621.08	66.50%
Other Benefits Other Benefits	1,854.00	0.00	0.00	1,232.92	621.08	66.50%
1001 602 46003 1000 Software & Licenses	16,200.00	0.00	0.00	15,290.00	910.00	94.38%
Supplies Supplies	16,200.00	0.00	0.00	15,290.00	910.00	94.38%
1001 602 45900 1000 Operating	3,500.00	0.00	0.00	150.00	3,350.00	4.29%
Operating Operating	3,500.00	0.00	0.00	150.00	3,350.00	4.29%
	(251,383.00)	**0.00**	**0.00**	**(102,114.81)**	**(149,268.19)**	**(40.62)%**
Excess Revenue Over (Under) Expenditures	219,117.00	0.00	0.00	(20,854.22)	(538,507.60)	9.52%
Revenue						
1001 603 32002 1000 Permits	7,500.00	0.00	0.00	5,752.00	(1,748.00)	(76.69)%
1001 603 32003 1000 Road Cut Permits	25,000.00	0.00	0.00	3,825.00	(21,175.00)	(15.30)%
1001 603 32004 1000 Metals	10,000.00	0.00	0.00	1,705.00	(8,295.00)	(17.05)%
1001 603 34100 1000 Miscellaneous	0.00	0.00	0.00	1,386.00	1,386.00	0.00%
1001 603 34102 1000 Landfill Receipts	65,000.00	0.00	0.00	20,738.01	(44,261.99)	(31.90)%
1001 603 34105 1000 Special Pick-Ups	10,000.00	0.00	0.00	2,660.00	(7,340.00)	(26.60)%
1001 603 34431 1000 Compost Bag Sales	5,000.00	0.00	0.00	0.00	(5,000.00)	0.00%

Town of Bristol
Budget to Actual Report - Town Council
For 6/30/2024

	Original Budget	Amended Budget	Month To Date	Y-T-D Actual	Balance	% of Budget
1001 603 35100 1000 Fees & Fines	0.00	0.00	0.00	151.00	151.00	0.00%
3095 603 39500 1000 Revenue - Road Repair Program	0.00	0.00	0.00	2,079,307.56	2,079,307.56	0.00%
Total Revenues	**122,500.00**	**0.00**	**0.00**	**2,115,524.57**	**1,993,024.57**	**(1,726.96)%**
Expenditures						
Expenditures Expenditures						
1001 603 41100 1000 Salaries	2,092,988.00	0.00	0.00	747,056.35	1,345,931.65	35.69%
1001 603 41160 1000 Clothing Allowance	43,400.00	0.00	0.00	49,300.00	(5,900.00)	113.59%
1001 603 41300 1000 Overtime	158,363.00	0.00	0.00	36,555.91	121,807.09	23.08%
Salaries Salaries	2,294,751.00	0.00	0.00	832,912.26	1,461,838.74	36.30%
1001 603 42101 1000 Medical Insurance	539,033.00	0.00	0.00	351,502.90	187,530.10	65.21%
1001 603 42102 1000 Dental Insurance	21,708.00	0.00	0.00	7,600.84	14,107.16	35.01%
Medical Benefits Medical Benefits	560,741.00	0.00	0.00	359,103.74	201,637.26	64.04%
1001 603 42200 1000 Payroll Taxes	175,548.00	0.00	0.00	67,187.14	108,360.86	38.27%
Employer Payroll Taxes Employer Payroll Taxes	175,548.00	0.00	0.00	67,187.14	108,360.86	38.27%
1001 603 42301 1000 Defined Contribution-TIAA	19,635.00	0.00	0.00	6,822.84	12,812.16	34.75%
1001 603 42302 1000 Defined Benefit-ERSRI	318,081.00	0.00	0.00	104,739.93	213,341.07	32.93%
Employer Retires Contributions Employer Retires Contributions	337,716.00	0.00	0.00	111,562.77	226,153.23	33.03%
1001 603 43211 1000 Rodent Control	5,000.00	0.00	0.00	845.00	4,155.00	16.90%
1001 603 43440 1000 Landfill/Environmental Monitoring	25,000.00	0.00	0.00	1,450.00	23,550.00	5.80%
1001 603 44210 1000 Transfer Station Operations	400,000.00	0.00	0.00	97,551.64	302,448.36	24.39%
1001 603 44220 1000 Snow & Ice Removal	150,000.00	0.00	0.00	0.00	150,000.00	0.00%
1001 603 45400 1000 Advertising	1,000.00	0.00	0.00	82.00	918.00	8.20%
Professional Services Professional Services	581,000.00	0.00	0.00	99,928.64	481,071.36	17.20%
1001 603 44300 1000 Building Repairs & Maintenance	18,500.00	0.00	0.00	7,593.31	10,906.69	41.04%
1001 603 44304 1000 Grounds Maintenance	287,730.00	0.00	0.00	144,005.94	143,724.06	50.05%
1001 603 44305 1000 Road Materials	30,000.00	0.00	0.00	1,829.00	28,171.00	6.10%
1001 603 44306 1000 Road Signs	10,000.00	0.00	0.00	7,186.95	2,813.05	71.87%
1001 603 44307 1000 Road & Sidewalk Maintenance	15,000.00	0.00	0.00	17,535.19	(2,535.19)	116.90%
1001 603 44308 1000 Street Lighting	115,000.00	0.00	0.00	41,218.88	73,781.12	35.84%
1001 603 44310 1000 Motor Vehicle Repairs	85,000.00	0.00	0.00	23,595.96	61,404.04	27.76%
1001 603 44311 1000 Landfill Vehicle Maintenance	17,000.00	0.00	0.00	13,192.01	3,807.99	77.60%
1001 603 44312 1000 Packer & Recycling Vehicle Maintenance	45,000.00	0.00	0.00	11,304.81	33,695.19	25.12%
1001 603 44330 1000 Drainage	55,000.00	0.00	0.00	55,935.38	(935.38)	101.70%
1001 603 44400 1000 Copy Machines	1,500.00	0.00	0.00	227.58	1,272.42	15.17%
Maintenance Maintenance	679,730.00	0.00	0.00	323,625.01	356,104.99	47.61%
1001 603 44600 1000 Tree Care & Preservation	75,000.00	0.00	0.00	55,140.00	19,860.00	73.52%
Misc. Programs Misc. Programs	75,000.00	0.00	0.00	55,140.00	19,860.00	73.52%
1001 603 45300 1000 Telephone & Internet	5,500.00	0.00	0.00	2,528.05	2,971.95	45.96%
Telephone Telephone	5,500.00	0.00	0.00	2,528.05	2,971.95	45.96%
1001 603 46000 1000 Supplies	7,000.00	0.00	0.00	3,340.09	3,659.91	47.72%
1001 603 46050 1000 Chemicals	2,000.00	0.00	0.00	234.32	1,765.68	11.72%
1001 603 46060 1000 Tires	18,000.00	0.00	0.00	9,631.90	8,368.10	53.51%
1001 603 46061 1000 Sweeper Brooms	3,000.00	0.00	0.00	0.00	3,000.00	0.00%
1001 603 46063 1000 Portable Radios	12,000.00	0.00	0.00	1,744.47	10,255.53	14.54%
1001 603 46064 1000 Protective Gear	4,500.00	0.00	0.00	461.00	4,039.00	10.24%
1001 603 46066 1000 Postage	1,500.00	0.00	0.00	601.50	898.50	40.10%
1001 603 46067 1000 Janitorial Supplies	22,000.00	0.00	0.00	8,588.49	13,411.51	39.04%
Supplies Supplies	70,000.00	0.00	0.00	24,601.77	45,398.23	35.15%

Item (CA) CC1.

Town of Bristol
Budget to Actual Report - Town Council
For 6/30/2024

	Original Budget	Amended Budget	Month To Date	Y-T-D Actual	Balance	% of Budget
1001 603 46210 1000 Natural Gas	30,000.00	0.00	0.00	924.36	29,075.64	3.08%
1001 603 46220 1000 Electricity	13,000.00	0.00	0.00	428.74	12,571.26	3.30%
1001 603 46260 1000 Vehicle Fuel	181,000.00	0.00	0.00	75,950.23	105,049.77	41.96%
1001 603 46270 1000 Water Service	6,000.00	0.00	0.00	1,872.19	4,127.81	31.20%
Utilities Utilities	230,000.00	0.00	0.00	79,175.52	150,824.48	34.42%
1001 603 47301 1000 Building Security	6,000.00	0.00	0.00	2,614.44	3,385.56	43.57%
1001 603 47500 1000 Technology Replacement	10,000.00	0.00	0.00	0.00	10,000.00	0.00%
1001 603 47515 1000 Tools & Equipment	11,000.00	0.00	0.00	6,696.06	4,303.94	60.87%
Capital Improvements Capital Improvements	27,000.00	0.00	0.00	9,310.50	17,689.50	34.48%
	(5,036,986.00)	0.00	0.00	(1,965,075.40)	(3,071,910.60)	(39.01)%
Excess Revenue Over (Under) Expenditures	(4,914,486.00)	0.00	0.00	150,449.17	(1,078,886.03)	3.06%
Revenue						
5002 604 32002 1000 Permits	1,000.00	0.00	0.00	85.00	(915.00)	(8.50)%
5002 604 32005 1000 Septage	0.00	0.00	0.00	(216.84)	(216.84)	0.00%
5002 604 32006 1000 Pretreatment Revenue	30,000.00	0.00	0.00	15,175.00	(14,825.00)	(50.58)%
5002 604 34410 1000 Sewer Use Fees	6,529,124.00	0.00	0.00	1,632,281.00	(4,896,843.00)	(25.00)%
5002 604 34420 1000 Sewer Assessments	0.00	0.00	0.00	12,650.00	12,650.00	0.00%
5002 604 35100 1000 Fees & Fines	500.00	0.00	0.00	3,300.00	2,800.00	(660.00)%
5002 604 35510 1000 Debt Service Recovery-RWU	53,500.00	0.00	0.00	0.00	(53,500.00)	0.00%
Total Revenues	**6,614,124.00**	**0.00**	**0.00**	**1,663,274.16**	**(4,950,849.84)**	**(25.15)%**
Expenditures						
Expenditures Expenditures						
5002 604 41100 1000 Salaries	768,160.00	0.00	0.00	271,004.41	497,155.59	35.28%
5002 604 41300 1000 Overtime	80,000.00	0.00	0.00	32,174.85	47,825.15	40.22%
Salaries Salaries	848,160.00	0.00	0.00	303,179.26	544,980.74	35.75%
5002 604 42101 1000 Medical Insurance	177,639.00	0.00	0.00	83,106.88	94,532.12	46.78%
5002 604 42102 1000 Dental Insurance	7,169.00	0.00	0.00	1,867.64	5,301.36	26.05%
Medical Benefits Medical Benefits	184,808.00	0.00	0.00	84,974.52	99,833.48	45.98%
5002 604 42200 1000 Payroll Taxes	64,884.00	0.00	0.00	22,703.75	42,180.25	34.99%
Employer Payroll Taxes Employer Payroll Taxes	64,884.00	0.00	0.00	22,703.75	42,180.25	34.99%
5002 604 42301 1000 Defined Contribution-TIAA	7,495.00	0.00	0.00	2,244.48	5,250.52	29.95%
5002 604 42302 1000 Defined Benefit-ERSRI	110,538.00	0.00	0.00	36,395.81	74,142.19	32.93%
Employer Retires Contributions Employer Retires Contributions	118,033.00	0.00	0.00	38,640.29	79,392.71	32.74%
5002 604 43200 1000 Dues & Conferences	1,500.00	0.00	0.00	325.00	1,175.00	21.67%
5002 604 43270 1000 CMOM Reporting	15,000.00	0.00	0.00	1,400.00	13,600.00	9.33%
5002 604 43442 1000 EPA Permit Fee	3,100.00	0.00	0.00	3,100.00	0.00	100.00%
5002 604 44001 1000 Infiltration Inflow	20,000.00	0.00	0.00	0.00	20,000.00	0.00%
Professional Services Professional Services	39,600.00	0.00	0.00	4,825.00	34,775.00	12.18%
5002 604 44300 1000 Building Repairs & Maintenance	10,000.00	0.00	0.00	11,215.70	(1,215.70)	112.16%
5002 604 44310 1000 Motor Vehicle Repairs	12,000.00	0.00	0.00	6,690.97	5,309.03	55.76%
5002 604 44351 1000 RBC Repairs & Maintenance	5,000.00	0.00	0.00	0.00	5,000.00	0.00%
5002 604 44352 1000 Generator Service	10,000.00	0.00	0.00	1,366.00	8,634.00	13.66%
5002 604 44353 1000 Sewer System Repairs	35,000.00	0.00	0.00	46,930.25	(11,930.25)	134.09%
5002 604 44354 1000 Odor Control	10,000.00	0.00	0.00	0.00	10,000.00	0.00%
5002 604 44355 1000 Cesspool Cleanout	5,000.00	0.00	0.00	1,050.00	3,950.00	21.00%
5002 604 44356 1000 Solids/Scum Handling	12,000.00	0.00	0.00	0.00	12,000.00	0.00%
5002 604 44357 1000 Grinder Pump Repairs	3,000.00	0.00	0.00	0.00	3,000.00	0.00%

Town of Bristol
Budget to Actual Report - Town Council
For 6/30/2024

	Original Budget	Amended Budget	Month To Date	Y-T-D Actual	Balance	% of Budget
5002 604 44358 1000 Biofilter Maintenance	2,000.00	0.00	0.00	0.00	2,000.00	0.00%
5002 604 44359 1000 Lab Equipment Maintenance	2,500.00	0.00	0.00	0.00	2,500.00	0.00%
5002 604 44360 1000 Pump Station Repairs	27,500.00	0.00	0.00	18,643.13	8,856.87	67.79%
5002 604 44361 1000 Belt Press Service	5,000.00	0.00	0.00	0.00	5,000.00	0.00%
5002 604 44362 1000 CL2 System Maintenance	2,500.00	0.00	0.00	0.00	2,500.00	0.00%
5002 604 44363 1000 Instrument & Controls Maintenance	15,000.00	0.00	0.00	3,353.00	11,647.00	22.35%
5002 604 44364 1000 Headworks Maintenance	3,500.00	0.00	0.00	0.00	3,500.00	0.00%
Maintenance Maintenance	160,000.00	0.00	0.00	89,249.05	70,750.95	55.78%
5002 604 44412 1000 Warren Agreement	45,000.00	0.00	0.00	0.00	45,000.00	0.00%
Leases Leases	45,000.00	0.00	0.00	0.00	45,000.00	0.00%
5002 604 45300 1000 Telephone & Internet	8,000.00	0.00	0.00	5,884.09	2,115.91	73.55%
Telephone Telephone	8,000.00	0.00	0.00	5,884.09	2,115.91	73.55%
5002 604 43004 1000 Filter Belts	2,500.00	0.00	0.00	2,238.66	261.34	89.55%
5002 604 46002 1000 Office Supplies	7,500.00	0.00	0.00	2,657.83	4,842.17	35.44%
5002 604 46010 1000 Uniforms	14,000.00	0.00	0.00	5,836.20	8,163.80	41.69%
5002 604 46050 1000 Chemicals	130,000.00	0.00	0.00	57,395.74	72,604.26	44.15%
5002 604 46052 1000 Laboratory	26,000.00	0.00	0.00	12,097.35	13,902.65	46.53%
5002 604 46053 1000 Pretreatment	30,000.00	0.00	0.00	8,773.00	21,227.00	29.24%
5002 604 46054 1000 Manhole Covers	4,000.00	0.00	0.00	0.00	4,000.00	0.00%
5002 604 46055 1000 OSHA Equipment	5,000.00	0.00	0.00	1,195.36	3,804.64	23.91%
Supplies Supplies	219,000.00	0.00	0.00	90,194.14	128,805.86	41.18%
5002 604 45900 1000 Operating	75,000.00	0.00	0.00	8,052.69	66,947.31	10.74%
Operating Operating	75,000.00	0.00	0.00	8,052.69	66,947.31	10.74%
5002 604 46210 1000 Natural Gas	0.00	0.00	0.00	14,050.84	(14,050.84)	0.00%
5002 604 46220 1000 Electricity	325,000.00	0.00	0.00	105,549.19	219,450.81	32.48%
5002 604 46260 1000 Vehicle Fuel	30,000.00	0.00	0.00	0.00	30,000.00	0.00%
5002 604 46270 1000 Water Service	0.00	0.00	0.00	248.31	(248.31)	0.00%
Utilities Utilities	355,000.00	0.00	0.00	119,848.34	235,151.66	33.76%
2090 604 49500 1000 Expenditures Misc. Scrap	0.00	0.00	0.00	2,995.00	(2,995.00)	0.00%
5002 604 47201 1000 Capital Improvements-Infiltration Inflow	0.00	0.00	0.00	1,086.90	(1,086.90)	0.00%
Capital Improvements Capital Improvements	0.00	0.00	0.00	4,081.90	(4,081.90)	0.00%
	(2,117,485.00)	0.00	0.00	(771,633.03)	(1,345,851.97)	(36.44)%
Excess Revenue Over (Under) Expenditures	4,496,639.00	0.00	0.00	891,641.13	(6,296,701.81)	(19.83)%
Revenue						
5002 606 32002 1000 Permits	3,500.00	0.00	0.00	0.00	(3,500.00)	0.00%
5002 606 34430 1000 Compost Sales	79,979.00	0.00	0.00	34,819.79	(45,159.21)	(43.54)%
Total Revenues	**83,479.00**	**0.00**	**0.00**	**34,819.79**	**(48,659.21)**	**(41.71)%**
Expenditures						
Expenditures Expenditures						
5002 606 41100 1000 Salaries	385,284.00	0.00	0.00	164,639.55	220,644.45	42.73%
5002 606 41300 1000 Overtime	37,000.00	0.00	0.00	15,431.46	21,568.54	41.71%
Salaries Salaries	422,284.00	0.00	0.00	180,071.01	242,212.99	42.64%
5002 606 42101 1000 Medical Insurance	100,748.00	0.00	0.00	52,063.68	48,684.32	51.68%
5002 606 42102 1000 Dental Insurance	4,093.00	0.00	0.00	1,532.78	2,560.22	37.45%
Medical Benefits Medical Benefits	104,841.00	0.00	0.00	53,596.46	51,244.54	51.12%
5002 606 42200 1000 Payroll Taxes	32,305.00	0.00	0.00	11,670.72	20,634.28	36.13%
Employer Payroll Taxes Employer Payroll Taxes	32,305.00	0.00	0.00	11,670.72	20,634.28	36.13%

Item (CA) CC1.

Town of Bristol
Budget to Actual Report - Town Council
For 6/30/2024

	Original Budget	Amended Budget	Month To Date	Y-T-D Actual	Balance	% of Budget
5002 606 42301 1000 Defined Contribution-TIAA	3,853.00	0.00	0.00	1,533.81	2,319.19	39.81%
5002 606 42302 1000 Defined Benefit-ERSRI	55,442.00	0.00	0.00	19,317.10	36,124.90	34.84%
Employer Retires Contributions Employer Retires Contributions	59,295.00	0.00	0.00	20,850.91	38,444.09	35.16%
5002 606 43441 1000 Methane Testing	4,500.00	0.00	0.00	2,310.57	2,189.43	51.35%
5002 606 43443 1000 Compost Analysis	8,500.00	0.00	0.00	2,630.37	5,869.63	30.95%
Professional Services Professional Services	13,000.00	0.00	0.00	4,940.94	8,059.06	38.01%
5002 606 44300 1000 Building Repairs & Maintenance	15,000.00	0.00	0.00	4,312.30	10,687.70	28.75%
5002 606 44310 1000 Motor Vehicle Repairs	14,000.00	0.00	0.00	1,457.06	12,542.94	10.41%
5002 606 44354 1000 Odor Control	2,000.00	0.00	0.00	0.00	2,000.00	0.00%
5002 606 44363 1000 Instrument & Controls Maintenance	3,500.00	0.00	0.00	685.00	2,815.00	19.57%
5002 606 44375 1000 Compost Equipment Maintenance	18,000.00	0.00	0.00	822.84	17,177.16	4.57%
Maintenance Maintenance	52,500.00	0.00	0.00	7,277.20	45,222.80	13.86%
5002 606 45300 1000 Telephone & Internet	1,000.00	0.00	0.00	194.11	805.89	19.41%
Telephone Telephone	1,000.00	0.00	0.00	194.11	805.89	19.41%
5002 606 46010 1000 Uniforms	8,000.00	0.00	0.00	3,308.38	4,691.62	41.35%
5002 606 46055 1000 OSHA Equipment	2,000.00	0.00	0.00	147.85	1,852.15	7.39%
5002 606 46056 1000 Compost Bags	0.00	0.00	0.00	(139.80)	139.80	0.00%
5002 606 46057 1000 Grinder Hammers	3,000.00	0.00	0.00	0.00	3,000.00	0.00%
5002 606 46060 1000 Tires	4,000.00	0.00	0.00	0.00	4,000.00	0.00%
Supplies Supplies	17,000.00	0.00	0.00	3,316.43	13,683.57	19.51%
5002 606 45900 1000 Operating	24,000.00	0.00	0.00	8,390.10	15,609.90	34.96%
Operating Operating	24,000.00	0.00	0.00	8,390.10	15,609.90	34.96%
5002 606 46210 1000 Natural Gas	10,000.00	0.00	0.00	3,144.16	6,855.84	31.44%
5002 606 46220 1000 Electricity	85,000.00	0.00	0.00	18,130.29	66,869.71	21.33%
5002 606 46260 1000 Vehicle Fuel	31,000.00	0.00	0.00	0.00	31,000.00	0.00%
5002 606 46270 1000 Water Service	0.00	0.00	0.00	2,281.86	(2,281.86)	0.00%
Utilities Utilities	126,000.00	0.00	0.00	23,556.31	102,443.69	18.70%
	(852,225.00)	**0.00**	**0.00**	**(313,864.19)**	**(538,360.81)**	**(36.83)%**
Excess Revenue Over (Under) Expenditures	(768,746.00)	0.00	0.00	(279,044.40)	(587,020.02)	(36.30)%
Revenue						
Expenditures						
Expenditures Expenditures						
5002 607 42100 1000 Retiree Medical	85,000.00	0.00	0.00	21,250.00	63,750.00	25.00%
5002 607 42103 1000 Life Insurance	15,500.00	0.00	0.00	15,500.00	0.00	100.00%
Medical Benefits Medical Benefits	100,500.00	0.00	0.00	36,750.00	63,750.00	36.57%
5002 607 42925 1000 Other Post Employment Benefits	0.00	0.00	0.00	5,000.00	(5,000.00)	0.00%
Employer Retires Contributions Employer Retires Contributions	0.00	0.00	0.00	5,000.00	(5,000.00)	0.00%
5002 607 42950 1000 Severance Pay	20,000.00	0.00	0.00	0.00	20,000.00	0.00%
Other Benefits Other Benefits	20,000.00	0.00	0.00	0.00	20,000.00	0.00%
5002 607 43101 1000 Allocated Costs	75,000.00	0.00	0.00	18,750.00	56,250.00	25.00%
5002 607 43400 1000 IT & Support	6,000.00	0.00	0.00	0.00	6,000.00	0.00%
5002 607 43410 1000 Annual Audit	10,000.00	0.00	0.00	0.00	10,000.00	0.00%
5002 607 43504 1000 Sewer System Repairs: Basic A/E	0.00	0.00	0.00	24,040.00	(24,040.00)	0.00%
Professional Services Professional Services	91,000.00	0.00	0.00	42,790.00	48,210.00	47.02%
5002 607 44503 1000 Solids Handling: Construction	0.00	0.00	0.00	2,021,644.25	(2,021,644.25)	0.00%

Item (CA) CC1.

Town of Bristol
Budget to Actual Report - Town Council
For 6/30/2024

	Original Budget	Amended Budget	Month To Date	Y-T-D Actual	Balance	% of Budget
Misc. Programs Misc. Programs	0.00	0.00	0.00	2,021,644.25	(2,021,644.25)	0.00%
5002 607 45201 1000 Insurance	366,578.00	0.00	0.00	366,578.00	0.00	100.00%
Insurance Insurance	366,578.00	0.00	0.00	366,578.00	0.00	100.00%
3100 607 49500 1000 Expenditures Electrical System Improvements	0.00	0.00	0.00	3,250.00	(3,250.00)	0.00%
3101 607 49500 1000 Expenditures - Resiliency plan	0.00	0.00	0.00	45,545.00	(45,545.00)	0.00%
Other Expenditures Other Expenditures	0.00	0.00	0.00	48,795.00	(48,795.00)	0.00%
5002 607 48110 1000 Bond Principal	2,509,749.00	0.00	0.00	2,445,018.29	64,730.71	97.42%
5002 607 48210 1000 Interest-Bonds	765,667.00	0.00	0.00	346,325.55	419,341.45	45.23%
5002 607 48300 1000 Issuance Fees	0.00	0.00	0.00	2,176.51	(2,176.51)	0.00%
5002 607 48400 1000 Cost of Issuance	25,000.00	0.00	0.00	1,685.29	23,314.71	6.74%
Debt Exp Debt Exp	3,300,416.00	0.00	0.00	2,795,205.64	505,210.36	84.69%
	(3,878,494.00)	**0.00**	**0.00**	**(5,316,762.89)**	**1,438,268.89**	**(137.08)%**
Excess Revenue Over (Under) Expenditures	(3,878,494.00)	0.00	0.00	(5,316,762.89)	1,438,268.89	(137.08)%
Revenue						
1001 701 32010 1000 Soliciting Permits	1,000.00	0.00	0.00	2,220.00	1,220.00	(222.00)%
1001 701 34210 1000 Police Detail Admin Fees	45,000.00	0.00	0.00	10,783.22	(34,216.78)	(23.96)%
1001 701 35100 1000 Fines & Fees	4,600.00	0.00	0.00	2,675.00	(1,925.00)	(58.15)%
1001 701 35102 1000 Copy Fees	1,320.00	0.00	0.00	211.25	(1,108.75)	(16.00)%
1001 701 35103 1000 Vehicle ID	7,500.00	0.00	0.00	3,478.00	(4,022.00)	(46.37)%
1001 701 35104 1000 Online Report Fees	3,000.00	0.00	0.00	1,160.00	(1,840.00)	(38.67)%
2033 701 39500 1000 Revenue - PD Youth Leadership Camp	0.00	0.00	0.00	2,550.00	2,550.00	0.00%
2077 701 39500 1000 Revenue - POLICE GRANTS	0.00	0.00	0.00	6,485.60	6,485.60	0.00%
3102 701 39500 1000 Revenue - Environmental site plan	0.00	0.00	0.00	184,112.71	184,112.71	0.00%
9083 701 39500 1000 Revenue - POLICE M/V DETAIL	0.00	0.00	0.00	53,142.50	53,142.50	0.00%
Total Revenues	**62,420.00**	**0.00**	**0.00**	**266,818.28**	**204,398.28**	**(427.46)%**
Expenditures						
Expenditures Expenditures						
1001 701 41100 1000 Salaries	3,096,470.00	0.00	0.00	1,202,773.42	1,893,696.58	38.84%
1001 701 41100 2000 Salaries - Civilian	534,006.00	0.00	0.00	167,205.01	366,800.99	31.31%
1001 701 41160 1000 Clothing Allowance	67,145.00	0.00	0.00	61,255.00	5,890.00	91.23%
1001 701 41300 1000 Overtime	190,000.00	0.00	0.00	120,680.59	69,319.41	63.52%
1001 701 41300 2000 Overtime - Civilian	16,500.00	0.00	0.00	30,347.96	(13,847.96)	183.93%
1001 701 41400 1000 Supplemental Wages	504,802.00	0.00	0.00	2,388.21	502,413.79	0.47%
1001 701 41500 1000 Detail Wages	115,000.00	0.00	0.00	54,263.72	60,736.28	47.19%
1001 701 41600 1000 Special Details	10,000.00	0.00	0.00	0.00	10,000.00	0.00%
Salaries Salaries	4,533,923.00	0.00	0.00	1,638,913.91	2,895,009.09	36.15%
1001 701 42101 1000 Medical Insurance	809,002.00	0.00	0.00	286,444.00	522,558.00	35.41%
1001 701 42102 1000 Dental Insurance	37,617.00	0.00	0.00	13,612.48	24,004.52	36.19%
Medical Benefits Medical Benefits	846,619.00	0.00	0.00	300,056.48	546,562.52	35.44%
1001 701 42200 1000 Payroll Taxes	56,786.00	0.00	0.00	28,679.63	28,106.37	50.50%
1001 701 42200 2000 Payroll Taxes - Civilian	42,114.00	0.00	0.00	15,576.24	26,537.76	36.99%
Employer Payroll Taxes Employer Payroll Taxes	98,900.00	0.00	0.00	44,255.87	54,644.13	44.75%
1001 701 42301 1000 Defined Contribution-TIAA	108,038.00	0.00	0.00	34,281.13	73,756.87	31.73%
1001 701 42301 2000 Defined Contribution-TIAA - Civilian	4,856.00	0.00	0.00	1,250.35	3,605.65	25.75%

Item (CA) CC1.

Town of Bristol
Budget to Actual Report - Town Council
For 6/30/2024

	Original Budget	Amended Budget	Month To Date	Y-T-D Actual	Balance	% of Budget
1001 701 42302 1000 Defined Benefit-ERSRI	292,783.00	0.00	0.00	80,498.22	212,284.78	27.49%
1001 701 42302 2000 Defined Benefit-ERSRI - Civilian	73,524.00	0.00	0.00	18,339.51	55,184.49	24.94%
1001 701 42303 1000 Defined Benefit-Local Pension	1,767,083.00	0.00	0.00	589,027.68	1,178,055.32	33.33%
Employer Retires Contributions Employer Retires Contributions	2,246,284.00	0.00	0.00	723,396.89	1,522,887.11	32.20%
1001 701 42400 1000 Education	60,000.00	0.00	0.00	24,325.50	35,674.50	40.54%
Other Benefits Other Benefits	60,000.00	0.00	0.00	24,325.50	35,674.50	40.54%
1001 701 43201 1000 Conferences & Training	15,000.00	0.00	0.00	3,308.04	11,691.96	22.05%
1001 701 43331 1000 RI Police Academy	3,280.00	0.00	0.00	425.00	2,855.00	12.96%
1001 701 43445 1000 Written Directives	8,000.00	0.00	0.00	1,950.00	6,050.00	24.38%
1001 701 45400 1000 Advertising	2,000.00	0.00	0.00	0.00	2,000.00	0.00%
Professional Services Professional Services	28,280.00	0.00	0.00	5,683.04	22,596.96	20.10%
1001 701 43020 1000 Boat Repairs & Maintenance	5,000.00	0.00	0.00	34.18	4,965.82	0.68%
1001 701 44300 1000 Building Repairs & Maintenance	25,000.00	0.00	0.00	(3,157.97)	28,157.97	(12.63)%
1001 701 44310 1000 Motor Vehicle Repairs	50,000.00	0.00	0.00	10,112.63	39,887.37	20.23%
1001 701 44400 1000 Copy Machines	5,100.00	0.00	0.00	1,749.19	3,350.81	34.30%
Maintenance Maintenance	85,100.00	0.00	0.00	8,738.03	76,361.97	10.27%
1001 701 45300 1000 Telephone & Internet	24,000.00	0.00	0.00	13,452.93	10,547.07	56.05%
Telephone Telephone	24,000.00	0.00	0.00	13,452.93	10,547.07	56.05%
1001 701 46009 1000 Ammunition & Weapons	20,000.00	0.00	0.00	4,477.70	15,522.30	22.39%
1001 701 46010 1000 Uniforms	2,000.00	0.00	0.00	195.00	1,805.00	9.75%
1001 701 46031 1000 Police Officer Supplies	1,800.00	0.00	0.00	0.00	1,800.00	0.00%
1001 701 46032 1000 Patrol Expenses	45,000.00	0.00	0.00	20,463.22	24,536.78	45.47%
1001 701 46033 1000 Detective Expenses	14,400.00	0.00	0.00	5,190.45	9,209.55	36.04%
1001 701 46034 1000 Probationary Patrolman Expense	10,000.00	0.00	0.00	7,031.12	2,968.88	70.31%
1001 701 46035 1000 Color Guard	1,200.00	0.00	0.00	188.00	1,012.00	15.67%
1001 701 46037 1000 Medical Supplies	1,800.00	0.00	0.00	167.96	1,632.04	9.33%
1001 701 46038 1000 Communications	25,000.00	0.00	0.00	7,614.49	17,385.51	30.46%
1001 701 46039 1000 Photo Lab	1,000.00	0.00	0.00	0.00	1,000.00	0.00%
1001 701 46066 1000 Postage	2,000.00	0.00	0.00	341.04	1,658.96	17.05%
Supplies Supplies	124,200.00	0.00	0.00	45,668.98	78,531.02	36.77%
1001 701 46210 1000 Heating Oil/Natural Gas	15,000.00	0.00	0.00	4,468.49	10,531.51	29.79%
1001 701 46220 1000 Electricity	15,000.00	0.00	0.00	5,668.79	9,331.21	37.79%
1001 701 46260 1000 Vehicle Fuel	75,000.00	0.00	0.00	29,656.45	45,343.55	39.54%
1001 701 46270 1000 Water Service	1,750.00	0.00	0.00	1,134.22	615.78	64.81%
Utilities Utilities	106,750.00	0.00	0.00	40,927.95	65,822.05	38.34%
1001 701 47301 1000 Building Security	1,500.00	0.00	0.00	0.00	1,500.00	0.00%
1001 701 47500 1000 Technology Replacement	70,000.00	0.00	0.00	38,940.96	31,059.04	55.63%
1001 701 47520 1000 Motor Vehicle Replacement	62,000.00	0.00	0.00	59,475.89	2,524.11	95.93%
Capital Improvements Capital Improvements	133,500.00	0.00	0.00	98,416.85	35,083.15	73.72%
2097 701 49500 1000 Expenditures Community Night Out	0.00	0.00	0.00	1,145.00	(1,145.00)	0.00%
3102 701 49500 1000 Expenditures - Environmental site plan	0.00	0.00	0.00	14,172.14	(14,172.14)	0.00%
Other Expenditures Other Expenditures	0.00	0.00	0.00	15,317.14	(15,317.14)	0.00%
	(8,287,556.00)	**0.00**	**0.00**	**(2,959,153.57)**	**(5,328,402.43)**	**(35.71)%**
Excess Revenue Over (Under) Expenditures	(8,225,136.00)	0.00	0.00	(2,692,335.29)	(5,124,004.15)	(32.73)%

Revenue

Item (CA) CC1.

Town of Bristol
Budget to Actual Report - Town Council
For 6/30/2024

	Original Budget	Amended Budget	Month To Date	Y-T-D Actual	Balance	% of Budget
1001 702 34550 1000 Animal Control & Shelter Fees	1,000.00	0.00	0.00	1,875.00	875.00	(187.50)%
2069 702 39500 1000 Revenue	0.00	0.00	0.00	569.00	569.00	0.00%
2070 702 39500 1000 Revenue	0.00	0.00	0.00	44.50	44.50	0.00%
Total Revenues	**1,000.00**	**0.00**	**0.00**	**2,488.50**	**1,488.50**	**(248.85)%**
Expenditures						
Expenditures Expenditures						
1001 702 41100 1000 Salaries	139,591.00	0.00	0.00	41,918.41	97,672.59	30.03%
1001 702 41160 1000 Clothing Allowance	1,400.00	0.00	0.00	0.00	1,400.00	0.00%
1001 702 41300 1000 Overtime	2,500.00	0.00	0.00	907.19	1,592.81	36.29%
Salaries Salaries	143,491.00	0.00	0.00	42,825.60	100,665.40	29.85%
1001 702 42101 1000 Medical Insurance	23,932.00	0.00	0.00	4,397.30	19,534.70	18.37%
1001 702 42102 1000 Dental Insurance	1,257.00	0.00	0.00	182.28	1,074.72	14.50%
Medical Benefits Medical Benefits	25,189.00	0.00	0.00	4,579.58	20,609.42	18.18%
1001 702 42200 1000 Payroll Taxes	10,870.00	0.00	0.00	3,103.63	7,766.37	28.55%
Employer Payroll Taxes Employer Payroll Taxes	10,870.00	0.00	0.00	3,103.63	7,766.37	28.55%
1001 702 42301 1000 Defined Contribution-TIAA	1,183.00	0.00	0.00	341.40	841.60	28.86%
1001 702 42302 1000 Defined Benefit-ERSRI	17,019.00	0.00	0.00	4,169.93	12,849.07	24.50%
Employer Retires Contributions Employer Retires Contributions	18,202.00	0.00	0.00	4,511.33	13,690.67	24.78%
1001 702 43203 1000 Certifications	2,300.00	0.00	0.00	500.00	1,800.00	21.74%
Other Benefits Other Benefits	2,300.00	0.00	0.00	500.00	1,800.00	21.74%
1001 702 43341 1000 Veterinarian Service	7,700.00	0.00	0.00	980.66	6,719.34	12.74%
1001 702 43342 1000 Carcass Removal	450.00	0.00	0.00	12.00	438.00	2.67%
Professional Services Professional Services	8,150.00	0.00	0.00	992.66	7,157.34	12.18%
1001 702 44300 1000 Building Repairs & Maintenance	25,100.00	0.00	0.00	1,850.98	23,249.02	7.37%
1001 702 44310 1000 Motor Vehicle Repairs	6,200.00	0.00	0.00	533.99	5,666.01	8.61%
Maintenance Maintenance	31,300.00	0.00	0.00	2,384.97	28,915.03	7.62%
1001 702 45300 1000 Telephone & Internet	600.00	0.00	0.00	1,132.50	(532.50)	188.75%
Telephone Telephone	600.00	0.00	0.00	1,132.50	(532.50)	188.75%
1001 702 46000 1000 Supplies	7,000.00	0.00	0.00	1,116.36	5,883.64	15.95%
1001 702 46002 1000 Office Supplies	1,800.00	0.00	0.00	63.82	1,736.18	3.55%
1001 702 46066 1000 Postage	300.00	0.00	0.00	20.04	279.96	6.68%
Supplies Supplies	9,100.00	0.00	0.00	1,200.22	7,899.78	13.19%
1001 702 45900 1000 Operating	1,500.00	0.00	0.00	177.70	1,322.30	11.85%
Operating Operating	1,500.00	0.00	0.00	177.70	1,322.30	11.85%
1001 702 46210 1000 Natural Gas	14,000.00	0.00	0.00	396.90	13,603.10	2.84%
1001 702 46220 1000 Electricity	12,500.00	0.00	0.00	3,444.76	9,055.24	27.56%
1001 702 46260 1000 Vehicle Fuel	1,500.00	0.00	0.00	0.00	1,500.00	0.00%
1001 702 46270 1000 Water Service	3,000.00	0.00	0.00	0.00	3,000.00	0.00%
Utilities Utilities	31,000.00	0.00	0.00	3,841.66	27,158.34	12.39%
1001 702 47301 1000 Building Security	2,500.00	0.00	0.00	779.85	1,720.15	31.19%
Capital Improvements Capital Improvements	2,500.00	0.00	0.00	779.85	1,720.15	31.19%
	(284,202.00)	**0.00**	**0.00**	**(66,029.70)**	**(218,172.30)**	**(23.23)%**
Excess Revenue Over (Under) Expenditures	(283,202.00)	0.00	0.00	(63,541.20)	(216,683.80)	(22.44)%
Revenue						
1001 703 34100 1000 Other Revenue	25,000.00	0.00	0.00	5,555.00	(19,445.00)	(22.22)%
1001 703 34201 1000 Fueling Station	100,000.00	0.00	0.00	(117,824.94)	(217,824.94)	117.82%
1001 703 34202 1000 Dock Fees	245,220.00	0.00	0.00	36,755.00	(208,465.00)	(14.99)%

Town of Bristol
Budget to Actual Report - Town Council
For 6/30/2024

	Original Budget	Amended Budget	Month To Date	Y-T-D Actual	Balance	% of Budget
1001 703 34203 1000 Mooring Fees	173,000.00	0.00	0.00	8,662.48	(164,337.52)	(5.01)%
1001 703 34204 1000 Transient Docks/Moorings	125,000.00	0.00	0.00	12,001.40	(112,998.60)	(9.60)%
1001 703 34206 1000 Ferry Dock & Office Lease	19,525.00	0.00	0.00	7,916.65	(11,608.35)	(40.55)%
2053 703 39500 1000 Revenue Harbor Festival	0.00	0.00	0.00	12,900.00	12,900.00	0.00%
Total Revenues	**687,745.00**	**0.00**	**0.00**	**(34,034.41)**	**(721,779.41)**	**4.95%**
Expenditures						
Expenditures Expenditures						
1001 703 41100 1000 Salaries	235,325.00	0.00	0.00	120,421.19	114,903.81	51.17%
Salaries Salaries	235,325.00	0.00	0.00	120,421.19	114,903.81	51.17%
1001 703 42101 1000 Medical Insurance	3,600.00	0.00	0.00	1,500.00	2,100.00	41.67%
1001 703 42102 1000 Dental Insurance	1,899.00	0.00	0.00	627.68	1,271.32	33.05%
Medical Benefits Medical Benefits	5,499.00	0.00	0.00	2,127.68	3,371.32	38.69%
1001 703 42200 1000 Payroll Taxes	18,002.00	0.00	0.00	9,288.28	8,713.72	51.60%
Employer Payroll Taxes Employer Payroll Taxes	18,002.00	0.00	0.00	9,288.28	8,713.72	51.60%
1001 703 42301 1000 Defined Contribution-TIAA	1,375.00	0.00	0.00	505.90	869.10	36.79%
1001 703 42302 1000 Defined Benefit-ERSRI	19,779.00	0.00	0.00	7,279.10	12,499.90	36.80%
Employer Retires Contributions Employer Retires Contributions	21,154.00	0.00	0.00	7,785.00	13,369.00	36.80%
1001 703 43202 1000 Training	2,000.00	0.00	0.00	0.00	2,000.00	0.00%
Other Benefits Other Benefits	2,000.00	0.00	0.00	0.00	2,000.00	0.00%
1001 703 44300 1000 Building Repairs & Maintenance	7,000.00	0.00	0.00	3,402.07	3,597.93	48.60%
1001 703 44381 1000 Boat Repairs & Maintenance	6,200.00	0.00	0.00	2,111.01	4,088.99	34.05%
1001 703 44382 1000 Dock Repairs & Maintenance	75,000.00	0.00	0.00	39,393.07	35,606.93	52.52%
1001 703 44383 1000 Buoy Repairs & Maintenance	5,000.00	0.00	0.00	5,659.00	(659.00)	113.18%
Maintenance Maintenance	93,200.00	0.00	0.00	50,565.15	42,634.85	54.25%
1001 703 45300 1000 Telephone & Internet	5,000.00	0.00	0.00	1,775.58	3,224.42	35.51%
Telephone Telephone	5,000.00	0.00	0.00	1,775.58	3,224.42	35.51%
1001 703 46000 1000 Supplies	2,000.00	0.00	0.00	100.17	1,899.83	5.01%
1001 703 46003 1000 Software & Licenses	3,000.00	0.00	0.00	436.80	2,563.20	14.56%
1001 703 46010 1000 Uniforms	4,000.00	0.00	0.00	0.00	4,000.00	0.00%
1001 703 46021 1000 Mooring Stickers	4,000.00	0.00	0.00	0.00	4,000.00	0.00%
1001 703 46022 1000 Safety Equipment	4,000.00	0.00	0.00	0.00	4,000.00	0.00%
1001 703 46110 1000 Public Rights of Way	10,000.00	0.00	0.00	0.00	10,000.00	0.00%
Supplies Supplies	27,000.00	0.00	0.00	536.97	26,463.03	1.99%
1001 703 45900 1000 Operating	18,000.00	0.00	0.00	11,543.11	6,456.89	64.13%
Operating Operating	18,000.00	0.00	0.00	11,543.11	6,456.89	64.13%
1001 703 46210 1000 Natural Gas	10,000.00	0.00	0.00	863.43	9,136.57	8.63%
1001 703 46220 1000 Electricity	13,000.00	0.00	0.00	6,681.91	6,318.09	51.40%
1001 703 46260 1000 Vehicle Fuel	2,000.00	0.00	0.00	437.26	1,562.74	21.86%
1001 703 46261 1000 Boat Fuel	5,200.00	0.00	0.00	0.00	5,200.00	0.00%
1001 703 46270 1000 Water Service	9,500.00	0.00	0.00	4,023.72	5,476.28	42.35%
Utilities Utilities	39,700.00	0.00	0.00	12,006.32	27,693.68	30.24%
1001 703 47515 1000 Radios	1,000.00	0.00	0.00	0.00	1,000.00	0.00%
Capital Improvements Capital Improvements	1,000.00	0.00	0.00	0.00	1,000.00	0.00%
	(465,880.00)	**0.00**	**0.00**	**(216,049.28)**	**(249,830.72)**	**(46.37)%**
Excess Revenue Over (Under) Expenditures	221,865.00	0.00	0.00	(250,083.69)	(971,610.13)	112.72%
Revenue						
1001 704 34000 1000 EMS & Fire Revenue	1,100,000.00	0.00	0.00	383,717.38	(716,282.62)	(34.88)%

Town of Bristol
Budget to Actual Report - Town Council
For 6/30/2024

	Original Budget	Amended Budget	Month To Date	Y-T-D Actual	Balance	% of Budget
2074 704 39500 1000 Revenue - DRAWING REVIEWS	0.00	0.00	0.00	4,244.00	4,244.00	0.00%
2085 704 39500 1000 Revenue - Fire Dept. Grants	0.00	0.00	0.00	755.00	755.00	0.00%
3105 704 39500 1000 Revenue - Rescue Equipment	0.00	0.00	0.00	1,206,961.14	1,206,961.14	0.00%
9072 704 39500 1000 Revenue - FIRE PREVENTION	0.00	0.00	0.00	1,925.00	1,925.00	0.00%
9075 704 39500 1000 Revenue - CPR TRAINING	0.00	0.00	0.00	4,421.25	4,421.25	0.00%
Total Revenues	**1,100,000.00**	**0.00**	**0.00**	**1,602,023.77**	**502,023.77**	**(145.64)%**
Expenditures						
Expenditures Expenditures						
1001 704 41100 1000 Salaries	491,509.00	0.00	0.00	155,039.27	336,469.73	31.54%
1001 704 41160 1000 Clothing Allowance	3,000.00	0.00	0.00	3,000.00	0.00	100.00%
1001 704 41170 1000 EMS Stipend	440,000.00	0.00	0.00	140,182.66	299,817.34	31.86%
1001 704 41175 1000 Incentive Stipend	41,200.00	0.00	0.00	0.00	41,200.00	0.00%
1001 704 41300 1000 Overtime	2,000.00	0.00	0.00	0.00	2,000.00	0.00%
1001 704 41600 1000 Special Details	60,000.00	0.00	0.00	34,573.23	25,426.77	57.62%
Salaries Salaries	1,037,709.00	0.00	0.00	332,795.16	704,913.84	32.07%
1001 704 42101 1000 Medical Insurance	95,590.00	0.00	0.00	46,898.57	48,691.43	49.06%
1001 704 42102 1000 Dental Insurance	4,093.00	0.00	0.00	1,350.99	2,742.01	33.01%
Medical Benefits Medical Benefits	99,683.00	0.00	0.00	48,249.56	51,433.44	48.40%
1001 704 42200 1000 Payroll Taxes	81,328.00	0.00	0.00	29,186.34	52,141.66	35.89%
Employer Payroll Taxes Employer Payroll Taxes	81,328.00	0.00	0.00	29,186.34	52,141.66	35.89%
1001 704 42301 1000 Defined Contribution-TIAA	10,624.00	0.00	0.00	3,500.00	7,124.00	32.94%
1001 704 42302 1000 Defined Benefit-ERSRI	35,094.00	0.00	0.00	8,472.95	26,621.05	24.14%
Employer Retires Contributions Employer Retires Contributions	45,718.00	0.00	0.00	11,972.95	33,745.05	26.19%
1001 704 43203 1000 Training & Certification	35,000.00	0.00	0.00	10,859.09	24,140.91	31.03%
Other Benefits Other Benefits	35,000.00	0.00	0.00	10,859.09	24,140.91	31.03%
1001 704 43204 1000 Dues & Subscriptions	2,000.00	0.00	0.00	705.00	1,295.00	35.25%
1001 704 43260 1000 Emergency Medical Services	489,010.00	0.00	0.00	203,754.15	285,255.85	41.67%
1001 704 43261 1000 Emergency Management	2,400.00	0.00	0.00	0.00	2,400.00	0.00%
1001 704 43262 1000 Physician Consultant	3,000.00	0.00	0.00	750.00	2,250.00	25.00%
1001 704 43400 1000 IT & Support	15,000.00	0.00	0.00	15,929.31	(929.31)	106.20%
Professional Services Professional Services	511,410.00	0.00	0.00	221,138.46	290,271.54	43.24%
1001 704 44300 1000 Building Repairs & Maintenance	30,000.00	0.00	0.00	35,092.89	(5,092.89)	116.98%
1001 704 44302 1000 General Equipment Maintenance	20,000.00	0.00	0.00	3,919.81	16,080.19	19.60%
1001 704 44303 1000 Communications Maintenance	6,000.00	0.00	0.00	45.83	5,954.17	0.76%
1001 704 44310 1000 Motor Vehicle Repairs	60,000.00	0.00	0.00	37,617.75	22,382.25	62.70%
Maintenance Maintenance	116,000.00	0.00	0.00	76,676.28	39,323.72	66.10%
1001 704 44800 1000 Miscellaneous	2,000.00	0.00	0.00	248.99	1,751.01	12.45%
1001 704 45101 1000 Special Events	9,000.00	0.00	0.00	7,727.06	1,272.94	85.86%
Misc. Programs Misc. Programs	11,000.00	0.00	0.00	7,976.05	3,023.95	72.51%
1001 704 45300 1000 Telephone & Internet	15,000.00	0.00	0.00	8,232.64	6,767.36	54.88%
Telephone Telephone	15,000.00	0.00	0.00	8,232.64	6,767.36	54.88%
1001 704 46002 1000 Office Supplies	6,000.00	0.00	0.00	2,035.05	3,964.95	33.92%
1001 704 46010 1000 Uniforms	20,000.00	0.00	0.00	7,640.53	12,359.47	38.20%
1001 704 46051 1000 Chemicals & Gases	2,500.00	0.00	0.00	235.96	2,264.04	9.44%
1001 704 46066 1000 Postage	2,500.00	0.00	0.00	36.69	2,463.31	1.47%
1001 704 46070 1000 EMS Disposable Supplies	20,000.00	0.00	0.00	8,122.81	11,877.19	40.61%
Supplies Supplies	51,000.00	0.00	0.00	18,071.04	32,928.96	35.43%
1001 704 46210 1000 Natural Gas	55,000.00	0.00	0.00	3,607.25	51,392.75	6.56%
1001 704 46220 1000 Electricity	18,000.00	0.00	0.00	10,696.87	7,303.13	59.43%

Item (CA) CC1.

Town of Bristol
Budget to Actual Report - Town Council
For 6/30/2024

	Original Budget	Amended Budget	Month To Date	Y-T-D Actual	Balance	% of Budget
1001 704 46260 1000 Vehicle Fuel	50,000.00	0.00	0.00	24,953.02	25,046.98	49.91%
1001 704 46270 1000 Water Service	3,000.00	0.00	0.00	2,678.60	321.40	89.29%
Utilities Utilities	126,000.00	0.00	0.00	41,935.74	84,064.26	33.28%
1001 704 47510 1000 EMS Equipment	10,000.00	0.00	0.00	9,870.94	129.06	98.71%
1001 704 47511 1000 Fire Equipment	10,000.00	0.00	0.00	1,546.39	8,453.61	15.46%
1001 704 47512 1000 Communications Equipment	20,000.00	0.00	0.00	12,134.05	7,865.95	60.67%
1001 704 47513 1000 Breathing Apparatus	20,000.00	0.00	0.00	3,755.84	16,244.16	18.78%
1001 704 47514 1000 Personal Protective Equipment	30,000.00	0.00	0.00	7,695.96	22,304.04	25.65%
Capital Improvements Capital Improvements	90,000.00	0.00	0.00	35,003.18	54,996.82	38.89%
1001 704 48008 1000 Company Allotments	33,000.00	0.00	0.00	33,000.00	0.00	100.00%
3105 704 49500 1000 Expenditures - Rescue Equipment	0.00	0.00	0.00	26,039.57	(26,039.57)	0.00%
Other Expenditures Other Expenditures	33,000.00	0.00	0.00	59,039.57	(26,039.57)	178.91%
	(2,252,848.00)	**0.00**	**0.00**	**(901,136.06)**	**(1,351,711.94)**	**(40.00)%**
Excess Revenue Over (Under) Expenditures	(1,152,848.00)	0.00	0.00	700,887.71	(849,688.17)	60.80%
Revenue						
Expenditures						
Expenditures Expenditures						
1001 801 41100 1000 Salaries	34,065.00	0.00	0.00	12,257.78	21,807.22	35.98%
Salaries Salaries	34,065.00	0.00	0.00	12,257.78	21,807.22	35.98%
1001 801 42101 1000 Medical Insurance	8,562.00	0.00	0.00	3,982.88	4,579.12	46.52%
1001 801 42102 1000 Dental Insurance	294.00	0.00	0.00	0.00	294.00	0.00%
Medical Benefits Medical Benefits	8,856.00	0.00	0.00	3,982.88	4,873.12	44.97%
1001 801 42200 1000 Payroll Taxes	2,606.00	0.00	0.00	929.22	1,676.78	35.66%
Employer Payroll Taxes Employer Payroll Taxes	2,606.00	0.00	0.00	929.22	1,676.78	35.66%
1001 801 42301 1000 Defined Contribution-TIAA	311.00	0.00	0.00	111.40	199.60	35.82%
1001 801 42302 1000 Defined Benefit-ERSRI	4,470.00	0.00	0.00	1,602.60	2,867.40	35.85%
Employer Retires Contributions Employer Retires Contributions	4,781.00	0.00	0.00	1,714.00	3,067.00	35.85%
1001 801 48005 1000 Emergency Fund	8,000.00	0.00	0.00	1,938.00	6,062.00	24.23%
2081 801 49500 1000 Expenditures	0.00	0.00	0.00	14.85	(14.85)	0.00%
Other Expenditures Other Expenditures	8,000.00	0.00	0.00	1,952.85	6,047.15	24.41%
	(58,308.00)	**0.00**	**0.00**	**(20,836.73)**	**(37,471.27)**	**(35.74)%**
Excess Revenue Over (Under) Expenditures	(58,308.00)	0.00	0.00	(20,836.73)	(37,471.27)	(35.74)%
Revenue						
1001 400 33507 1000 Library Grant-In Aid	221,336.00	0.00	0.00	0.00	(221,336.00)	0.00%
1001 802 35100 1000 Fees & Fines	8,000.00	0.00	0.00	2,855.83	(5,144.17)	(35.70)%
2096 802 39500 1000 Revenue Library Donations	0.00	0.00	0.00	671.00	671.00	0.00%
Total Revenues	**229,336.00**	**0.00**	**0.00**	**3,526.83**	**(225,809.17)**	**(1.54)%**
Expenditures						
Expenditures Expenditures						
1001 802 41100 1000 Salaries	724,984.00	0.00	0.00	259,385.16	465,598.84	35.78%
Salaries Salaries	724,984.00	0.00	0.00	259,385.16	465,598.84	35.78%
1001 802 42101 1000 Medical Insurance	72,694.00	0.00	0.00	30,434.05	42,259.95	41.87%
1001 802 42102 1000 Dental Insurance	2,714.00	0.00	0.00	621.75	2,092.25	22.91%
Medical Benefits Medical Benefits	75,408.00	0.00	0.00	31,055.80	44,352.20	41.18%
1001 802 42200 1000 Payroll Taxes	55,461.00	0.00	0.00	19,354.89	36,106.11	34.90%

Item (CA) CC1.

Town of Bristol
Budget to Actual Report - Town Council
For 6/30/2024

	Original Budget	Amended Budget	Month To Date	Y-T-D Actual	Balance	% of Budget
Employer Payroll Taxes Employer Payroll Taxes	55,461.00	0.00	0.00	19,354.89	36,106.11	34.90%
1001 802 42301 1000 Defined Contribution-TIAA	3,978.00	0.00	0.00	1,294.70	2,683.30	32.55%
1001 802 42302 1000 Defined Benefit-ERSRI	57,243.00	0.00	0.00	17,938.69	39,304.31	31.34%
Employer Retires Contributions Employer Retires Contributions	61,221.00	0.00	0.00	19,233.39	41,987.61	31.42%
1001 802 44300 1000 Building Repairs & Maintenance	20,000.00	0.00	0.00	22,439.07	(2,439.07)	112.20%
Maintenance Maintenance	20,000.00	0.00	0.00	22,439.07	(2,439.07)	112.20%
1001 802 45300 1000 Telephone & Internet	4,380.00	0.00	0.00	2,180.80	2,199.20	49.79%
Telephone Telephone	4,380.00	0.00	0.00	2,180.80	2,199.20	49.79%
1001 802 45510 1000 Print Materials	25,000.00	0.00	0.00	5,731.70	19,268.30	22.93%
1001 802 45511 1000 Electronic Materials	4,000.00	0.00	0.00	1,271.48	2,728.52	31.79%
1001 802 45512 1000 Subscriptions	7,500.00	0.00	0.00	373.51	7,126.49	4.98%
1001 802 45513 1000 Audio-Visual	10,000.00	0.00	0.00	272.88	9,727.12	2.73%
Supplies Supplies	46,500.00	0.00	0.00	7,649.57	38,850.43	16.45%
1001 802 45900 1000 Operating	10,000.00	0.00	0.00	6,063.20	3,936.80	60.63%
Operating Operating	10,000.00	0.00	0.00	6,063.20	3,936.80	60.63%
1001 802 46210 1000 Natural Gas	15,000.00	0.00	0.00	1,075.02	13,924.98	7.17%
1001 802 46220 1000 Electricity	35,000.00	0.00	0.00	8,158.64	26,841.36	23.31%
1001 802 46270 1000 Water Service	4,000.00	0.00	0.00	2,247.53	1,752.47	56.19%
Utilities Utilities	54,000.00	0.00	0.00	11,481.19	42,518.81	21.26%
1001 802 47500 1000 Technology Replacement	6,000.00	0.00	0.00	1,760.52	4,239.48	29.34%
Capital Improvements Capital Improvements	6,000.00	0.00	0.00	1,760.52	4,239.48	29.34%
	(1,057,954.00)	**0.00**	**0.00**	**(380,603.59)**	**(677,350.41)**	**(35.98)%**
Excess Revenue Over (Under) Expenditures	(828,618.00)	0.00	0.00	(377,076.76)	(903,159.58)	(45.51)%
Revenue						
1001 803 34700 1000 Recreation Revenue	200,000.00	0.00	0.00	(21,466.00)	(221,466.00)	10.73%
1001 803 34701 1000 Program Revenue	117,000.00	0.00	0.00	3,414.00	(113,586.00)	(2.92)%
2006 803 39500 1000 Revenue- Special events-rec	0.00	0.00	0.00	7,800.00	7,800.00	0.00%
2013 803 39500 1000 Revenue - Youth Golf Grant	0.00	0.00	0.00	1,500.00	1,500.00	0.00%
2058 803 39500 1000 Revenue-HEZ	0.00	0.00	0.00	2,746.47	2,746.47	0.00%
2095 803 39500 1000 Revenue CA Grant awarded	0.00	0.00	0.00	(2,371.00)	(2,371.00)	0.00%
3103 803 39500 1000 Revenue - Bandstand	0.00	0.00	0.00	460,281.79	460,281.79	0.00%
Total Revenues	**317,000.00**	**0.00**	**0.00**	**451,905.26**	**134,905.26**	**(142.56)%**
Expenditures						
Expenditures Expenditures						
1001 803 41100 1000 Salaries	530,328.00	0.00	0.00	245,468.77	284,859.23	46.29%
1001 803 41300 1000 Overtime	5,000.00	0.00	0.00	2,880.22	2,119.78	57.60%
Salaries Salaries	535,328.00	0.00	0.00	248,348.99	286,979.01	46.39%
1001 803 42101 1000 Medical Insurance	93,848.00	0.00	0.00	49,062.09	44,785.91	52.28%
1001 803 42102 1000 Dental Insurance	4,093.00	0.00	0.00	1,041.00	3,052.00	25.43%
Medical Benefits Medical Benefits	97,941.00	0.00	0.00	50,103.09	47,837.91	51.16%
1001 803 42200 1000 Payroll Taxes	40,570.00	0.00	0.00	18,409.51	22,160.49	45.38%
Employer Payroll Taxes Employer Payroll Taxes	40,570.00	0.00	0.00	18,409.51	22,160.49	45.38%
1001 803 42301 1000 Defined Contribution-TIAA	2,909.00	0.00	0.00	1,202.52	1,706.48	41.34%
1001 803 42302 1000 Defined Benefit-ERSRI	43,037.00	0.00	0.00	17,303.55	25,733.45	40.21%
Employer Retires Contributions Employer Retires Contributions	45,946.00	0.00	0.00	18,506.07	27,439.93	40.28%
1001 803 44325 1000 Repairs & Maintenance	30,000.00	0.00	0.00	16,491.43	13,508.57	54.97%

Item (CA) CC1.

Town of Bristol
Budget to Actual Report - Town Council
For 6/30/2024

	Original Budget	Amended Budget	Month To Date	Y-T-D Actual	Balance	% of Budget
1001 803 44326 1000 Playground Repairs & Maintenance	20,000.00	0.00	0.00	(531.36)	20,531.36	(2.66)%
Maintenance Maintenance	50,000.00	0.00	0.00	15,960.07	34,039.93	31.92%
1001 803 45100 1000 Programs	73,000.00	0.00	0.00	51,450.11	21,549.89	70.48%
1001 803 45102 1000 Bus Transportation	23,000.00	0.00	0.00	20,832.00	2,168.00	90.57%
1001 803 45103 1000 Concerts	8,000.00	0.00	0.00	4,400.00	3,600.00	55.00%
Misc. Programs Misc. Programs	104,000.00	0.00	0.00	76,682.11	27,317.89	73.73%
1001 803 45300 1000 Telephone & Internet	9,000.00	0.00	0.00	4,933.65	4,066.35	54.82%
Telephone Telephone	9,000.00	0.00	0.00	4,933.65	4,066.35	54.82%
1001 803 45900 1000 Operating	15,000.00	0.00	0.00	14,517.14	482.86	96.78%
Operating Operating	15,000.00	0.00	0.00	14,517.14	482.86	96.78%
1001 803 46210 1000 Natural Gas	20,000.00	0.00	0.00	0.00	20,000.00	0.00%
1001 803 46220 1000 Electricity	20,000.00	0.00	0.00	8,776.06	11,223.94	43.88%
1001 803 46260 1000 Truck Maintenance & Vehicle Fuel	10,000.00	0.00	0.00	3,491.53	6,508.47	34.92%
1001 803 46270 1000 Water Service	10,000.00	0.00	0.00	6,428.32	3,571.68	64.28%
Utilities Utilities	60,000.00	0.00	0.00	18,695.91	41,304.09	31.16%
1001 803 47520 1000 Equipment	11,000.00	0.00	0.00	1,756.00	9,244.00	15.96%
2095 803 49500 1000 Expenditures CA Grant Awarded	0.00	0.00	0.00	2,017.92	(2,017.92)	0.00%
Capital Improvements Capital Improvements	11,000.00	0.00	0.00	3,773.92	7,226.08	34.31%
2098 803 49500 1000 Expenditures Park Benches	0.00	0.00	0.00	1,947.00	(1,947.00)	0.00%
3103 803 49500 1000 Expenditures - Bandstand	0.00	0.00	0.00	26,667.84	(26,667.84)	0.00%
Other Expenditures Other Expenditures	0.00	0.00	0.00	28,614.84	(28,614.84)	0.00%
	(968,785.00)	**0.00**	**0.00**	**(498,545.30)**	**(470,239.70)**	**(51.46)%**
Excess Revenue Over (Under) Expenditures	(651,785.00)	0.00	0.00	(46,640.04)	(335,334.44)	(7.16)%
Revenue						
Expenditures						
Expenditures Expenditures						
1001 805 48040 1000 Women's Resource Center	2,500.00	0.00	0.00	2,500.00	0.00	100.00%
1001 805 48041 1000 East Bay Mental Health	25,000.00	0.00	0.00	25,000.00	0.00	100.00%
1001 805 48042 1000 East Bay Community Action	22,000.00	0.00	0.00	20,630.00	1,370.00	93.77%
1001 805 48043 1000 Benjamin Church Manor Tenants Assoc.	750.00	0.00	0.00	750.00	0.00	100.00%
1001 805 48045 1000 Boy Scouts	1,200.00	0.00	0.00	1,200.00	0.00	100.00%
1001 805 48046 1000 Mosaico	1,500.00	0.00	0.00	1,500.00	0.00	100.00%
1001 805 48047 1000 Visiting Nurses	6,000.00	0.00	0.00	6,000.00	0.00	100.00%
1001 805 48049 1000 King Philip Little League	1,200.00	0.00	0.00	1,200.00	0.00	100.00%
1001 805 48050 1000 Franklin Court Tenants Assoc.	750.00	0.00	0.00	750.00	0.00	100.00%
1001 805 48052 1000 St. Elizabeth (Prev. Cornerstone)	1,500.00	0.00	0.00	1,500.00	0.00	100.00%
1001 805 48053 1000 Samaritans	1,000.00	0.00	0.00	1,000.00	0.00	100.00%
1001 805 48054 1000 Coggeshall Farm	500.00	0.00	0.00	500.00	0.00	100.00%
1001 805 48056 1000 Meals on Wheels	1,500.00	0.00	0.00	1,500.00	0.00	100.00%
1001 805 48058 1000 Art Night	1,500.00	0.00	0.00	1,500.00	0.00	100.00%
1001 805 48059 1000 Community Strings Project	1,200.00	0.00	0.00	1,200.00	0.00	100.00%
1001 805 48061 1000 Bristol Rotary Charities Foundation	1,000.00	0.00	0.00	1,000.00	0.00	100.00%
1001 805 48062 1000 East Bay Food Pantry	1,000.00	0.00	0.00	1,000.00	0.00	100.00%
1001 805 48063 1000 Benjamin Church Senior Center	171,000.00	0.00	0.00	85,500.00	85,500.00	50.00%
1001 805 48065 1000 Bristol Garden Club	1,000.00	0.00	0.00	1,000.00	0.00	100.00%
1001 805 48067 1000 Eastern RI Conservation District	1,000.00	0.00	0.00	1,000.00	0.00	100.00%
1001 805 48068 1000 Wildlife Rehab Assoc. of RI	500.00	0.00	0.00	500.00	0.00	100.00%

Item (CA) CC1.

Town of Bristol
Budget to Actual Report - Town Council
For 6/30/2024

	Original Budget	Amended Budget	Month To Date	Y-T-D Actual	Balance	% of Budget
1001 805 48070 1000 Friends of Toms Grove	500.00	0.00	0.00	500.00	0.00	100.00%
1001 805 48071 1000 Bristol Middle Passage Port Marker	500.00	0.00	0.00	500.00	0.00	100.00%
1001 805 48072 1000 Rhode Island Special Olympics	1,000.00	0.00	0.00	1,000.00	0.00	100.00%
1001 805 48073 1000 East Bay Softball	1,000.00	0.00	0.00	1,000.00	0.00	100.00%
Donations & Support Donations & Support	246,600.00	0.00	0.00	159,730.00	86,870.00	64.77%
	(246,600.00)	**0.00**	**0.00**	**(159,730.00)**	**(86,870.00)**	**(64.77)%**
Excess Revenue Over (Under) Expenditures	(246,600.00)	0.00	0.00	(159,730.00)	(86,870.00)	(64.77)%
Revenue						
Expenditures						
Expenditures Expenditures						
1001 806 48090 1000 Fourth of July	25,000.00	0.00	0.00	25,000.00	0.00	100.00%
1001 806 48091 1000 Veterans Holidays	4,500.00	0.00	0.00	4,500.00	0.00	100.00%
1001 806 48094 1000 Christmas Festival	3,000.00	0.00	0.00	3,000.00	0.00	100.00%
Donations & Support Donations & Support	32,500.00	0.00	0.00	32,500.00	0.00	100.00%
	(32,500.00)	**0.00**	**0.00**	**(32,500.00)**	**0.00**	**(100.00)%**
Excess Revenue Over (Under) Expenditures	(32,500.00)	0.00	0.00	(32,500.00)	0.00	(100.00)%
Revenue						
Expenditures						
Expenditures Expenditures						
1001 901 49000 1000 BWRSD Appropriation	29,285,376.00	0.00	0.00	12,202,240.00	17,083,136.00	41.67%
Other Expenditures Other Expenditures	29,285,376.00	0.00	0.00	12,202,240.00	17,083,136.00	41.67%
	(29,285,376.00)	**0.00**	**0.00**	**(12,202,240.00)**	**(17,083,136.00)**	**(41.67)%**
Excess Revenue Over (Under) Expenditures	(29,285,376.00)	0.00	0.00	(12,202,240.00)	(17,083,136.00)	(41.67)%
Revenue						
1001 950 39001 1000 Fund Balance Appropriation	600,000.00	0.00	0.00	0.00	(600,000.00)	0.00%
1001 950 39901 1000 Mastercard Clearing	0.00	0.00	0.00	54,167.98	54,167.98	0.00%
Total Revenues	**600,000.00**	**0.00**	**0.00**	**54,167.98**	**(545,832.02)**	**(9.03)%**
Expenditures						
Expenditures Expenditures						
1001 501 46004 1000 Citizens Bank Incident	0.00	0.00	0.00	55.00	(55.00)	0.00%
Supplies Supplies	0.00	0.00	0.00	55.00	(55.00)	0.00%
	0.00	**0.00**	**0.00**	**(55.00)**	**55.00**	**0.00%**
Excess Revenue Over (Under) Expenditures	600,000.00	0.00	0.00	54,112.98	(545,777.02)	(9.02)%

Item (CA) CC1.

Town of Bristol, Rhode Island

PROCLAMATION

Be it hereby known to all that:

WHEREAS, **Walter Coelho** has been named "Veteran of the Year 2023" by the Bristol Elks Lodge 1860; and

WHEREAS, **Walter Coelho** has served in the U.S. Army since 1968, assigned to the 75th Engineer Battalion and served as a construction engineer with the 577 Engineer Battalion Company B in the Duc Tran Province during Vietnam; and

WHEREAS, **Walter Coelho** has distinguished himself as a dedicated volunteer serving on the Bristol Veterans Council, Commander of the DAV Chapter 15, the Bristol Elks Lodge 1860, and volunteering at the Bristol Veterans Home; and

WHEREAS, **Walter Coelho's** unwavering commitment to our nation's armed forces and his steadfast support for fellow veterans are qualities that embody the spirit of selflessness and community service. Through his remarkable service in the United States Military and his continued advocacy for veterans' rights and well-being Walter has exemplified the values that make our nation strong and resilient; and

WHEREAS, **Walter Coelho's** dedication extends far beyond his service in uniform. His tireless efforts to improve the lives of veterans and their families have left an indelible mark on our community.

THEREFORE, BE IT HEREBY RESOLVED, that the Honorable Town Council and Honorable Town Administrator of the Town of Bristol, State of Rhode Island, by virtue of the authority vested in them by the citizens of Bristol, on their behalf, and by these presents, proudly recognize and honor **Walter Coelho** as the Elks Veteran of the Year. His exemplary service and contributions to our town and country serve as an inspiration to all of us; and

BE IT FURTHER RESOLVED, that said Council and Administrator, in consideration of all of the above, do hereby proclaim congratulations to **Walter Coelho** and his family on the honor bestowed upon him and wish him the very best in the future.

Steven Contente, Town Administrator

IN WITNESS WHEREOF, we have hereunto set our hand and affixed the SEAL of the Town of Bristol, Rhode Island on adoption this 7th day of October 2023

Nathan T. Calouro, Chairman

Mary A. Parella, Vice Chairwoman

Antonio A. Teixeira, Councilman

Timothy E. Sweeney, Councilman

Aaron J. Ley, Councilman

ATTEST: Melissa Cordeiro, Town Clerk

TOWN COUNCIL
NOV 15 2023
MEETING

Item (CA) DD1.

State of Rhode Island

Town of Bristol

Citation

Presented to

Cidalia "Cid" Rodrigues

a valued citizen of the Town of Bristol, in proud recognition of her selection as "Woman of the Year" by the Bristol Sports Club.

In making this presentation, the Honorable Town Administrator and Honorable Town Council of the Town of Bristol, State of Rhode Island, in accordance with the authority vested in them by the citizens of Bristol, and on behalf of all Bristolians, offer sincerest congratulations to Cidalia "Cid" Rodrigues and her family in the honor bestowed upon her and wishes her the very best in the future.

In witness whereof, we have hereunto set our hands and affixed the Seal of the Town of Bristol this 11th day of November 2023.

Steven Contente, Town Administrator

Nathan T. Calouro, Chairman

Mary A. Parella, Vice-Chairwoman

Antonio A. Teixeira, Councilman

Timothy E. Sweeney, Councilwoman

Aaron Ley, Councilman

Attest: Melissa Cordeiro, Town Clerk

State of Rhode Island

Town of Bristol

Citation

Presented to
Unity Park LLC

In recognition of Unity Park Development's 2023 Rhody Award for historic preservation by Preserve RI, the Town of Bristol proudly acknowledges and commends Joseph M. Brito, Jr.'s outstanding vision and the concerted efforts of Unity Park, LLC's dedicated team, along with the collaborative spirit of the community.

With the unwavering commitment of Unity Park LLC and their proficient support team, in conjunction with the cooperation of the town of Bristol, Unity Park has undergone a remarkable transformation. Once an abandoned industrial site that housed the National Rubber Company, this location has evolved into a vibrant and dynamic new commercial complex.

Unity Park now stands as a shining example of historic preservation, a place where the past converges with the present to create a brighter future. It has become home to a thriving community of Blue Economy businesses, restaurants, a coffee shop, a brewery, and a distillery.

This remarkable achievement not only honors our rich history but also serves as an inspiration to all who recognize the value of preserving our heritage while embracing the potential for growth and renewal.

In making this presentation, the Honorable Town Administrator and Honorable Town Council of the Town of Bristol, State of Rhode Island, in accordance with the authority vested in them by the citizens of Bristol, and on behalf of all Bristolians, extends its heartfelt appreciation to Unity Park LLC, their team, and all those involved in this remarkable undertaking, and celebrates the enduring legacy of Unity Park in our town's history.

In witness whereof, we have hereunto set our hands and affixed the Seal of the Town of Bristol on adoption this 1st Day of November, Two-thousand Twenty-Three.

Steven Contente, Town Administrator

Nathan T. Calouro, Chairman

Mary A. Parella, Vice-Chairwoman

Antonio A. Teixeira, Councilman

Timothy L. Sweeney, Councilman

Aaron J. Ley, Councilman

Attest: Melissa Cordeiro, Town Clerk

TOWN COUNCIL
NOV 15 2023
MEETING

Item (CA) DD3.

J 1 Supplemental

Item (CA) GG1.

BID TABULATION

Bid No. 1021 -Bristol Municipal Career and Technical
Academy/Learn365 Coordinator
BID Opening: October 17, 2023@ 12 PM
Department: Department of Community Development - Nick Toth

Bids Received From:	Bid qualification:
1. Craig H. Evans 80 Aaron Avenue Bristol, RI 02809	
2	
3	
4	
5	

TOWN COUNCIL
NOV 15 2023
MEETING

TOWN COUNCIL
NOV 01 2023
MEETING

TOWN CLERK'S OFFICE

Melissa Cordeiro, Town Clerk

10 Court Street
Bristol, Rhode Island 02809-2208
Tel. 401-253-7000
Fax 401-253-2647
Email: mcordeiro@bristolri.gov
www.bristolri.gov

November 2, 2023

Mr. Armand Bilotti
2 Stephen Drive
Bristol, RI 02809

Dear Mr. Bilotti:

On behalf of the Town Council as the duly representatives of the citizens of the Town of Bristol, I extend to you our sincerest gratitude for your service to the Bristol Planning Board.

Please know that the Council is ever cognizant of the amount of time, effort, and dedication applied by members of Town boards and commissions.

Although the Council accepts your decision to resign, it does so with sincere thanks and appreciation for your years of service. The members, both individually and collectively, wish you well and hope that you will leave your post with the full knowledge that your many contributions are greatly appreciated.

As you move forward on your journey, please know that your contributions will be remembered and celebrated. We wish you all the best in your future endeavors and hope you continue to inspire us all.

Sincerely,

Melissa Cordeiro
Town Clerk/Council Clerk

TOWN COUNCIL
NOV 15 2023
MEETING

XC: Council Docket 11/1/2023

TOWN OF BRISTOL, RHODE ISLAND
OFFICE OF TOWN ADMINISTRATOR

STEVEN CONTENTE
Town Administrator

November 3, 2023

Craig H. Evans
80 Aaron Avenue
Bristol, RI 02809

Re: Bid# 1021- Bristol Municipal Career and Technical Academy/Learn 365 Coordinator

Dear Mr. Evans,

We are pleased to inform you that you have been awarded Bid# 1021- Bristol Municipal Career and Technical Academy/Learn 365 Coordinator with the award amount not to exceed $10,000.00. Administrative Services will be contracted for the LEARN365 Grant period of September 1, 2023, to September 30, 2024.

For next steps, please contact Planner/HDC Clerk, Nicholas Toth, ntoth@bristolri.gov.

Very truly yours,

Steven Contente
Town Administrator

Cc: Sara Hassel, Treasurer
The Honorable Town Council
Nicholas Toth, Planner/HDC Clerk
Diane Williamson, Community Development Director

Town C[illegible]L
NOV 15 2023
MEETING

TOWN OF BRISTOL, RHODE ISLAND

TOWN COUNCIL
Nathan T. Calouro, *Chairman*
Mary A. Parella, *Vice Chairwoman*
Antonio A. Teixeira
Timothy E. Sweeney
Aaron J. Ley

Council Clerk
Melissa Cordeiro

November 6, 2023

Coastal Resource Management Council
Stedman Government Center, Suite 3
4808 Tower Hill Road
Wakefield, RI 02879-1900

Re: File Number 2023-02-061

Dear CRMC Board Members,

At the regular meeting of November 1, 2023, the Bristol Town Council endorsed the approval of the CRMC application for the property at 125 Thames Street. The council has reviewed this project and unanimously recommends its approval.

The project at 125 Thames Street promises to be a substantial improvement to our town. It aligns with our vision for responsible development, emphasizing environmental conservation and community enhancement. We believe it will have a positive impact on our local economy.

We ask for your favorable consideration of this application and look forward to the benefits it will bring to our town.

Sincerely,

Melissa Cordeiro
Town Clerk/Council Clerk

cc: Town Administrator
Director of Community Development

TOWN COUNCIL
NOV 15 2023
MEETING

TOWN CLERK'S OFFICE

Melissa Cordeiro, Town Clerk

10 Court Street
Bristol, Rhode Island 02809-2208
Tel. 401-253-7000
Fax 401-253-2647
Email: mcordeiro@bristolri.gov
www.bristolri.gov

MEMORANDUM

Date: November 8, 2023

To: Chairperson or Representative of the following: Explore Bristol, Bristol Fourth of July Committee, Bristol Historical and Preservation Society, Bristol Warren Regional School District, and Roger Williams University

From: Melissa Cordeiro, Council Clerk

Subject: Call for Representatives to serve on the Bristol 250th Semi-quincentennial Commission

I hope this memo finds you well. I am writing to bring to your attention the Bristol Town Council's request for the appointment of one representative from each of the respected organization to serve on the newly established Bristol 250th Semi-quincentennial Commission. This commission has been formed in commemoration of Bristol's rich history and upcoming milestone celebration.

The Bristol 250th Semi-quincentennial Commission will be responsible for organizing and overseeing the various events and initiatives to mark this significant occasion in our town's history. The council believes that the diverse perspectives and expertise of representatives from different organizations will greatly enrich the commission's ability to plan and execute a memorable and inclusive celebration.

In selecting the representative from your respected organization, institute, or community group, please consider recommending an individual who is not only well-versed in the interests and objectives of your organization but is also passionate about celebrating our heritage and dedicated to commemorating the 250th anniversary of events throughout history that have shaped the ideals of freedom, equality, and independence in our country.

In light of this, I kindly ask that the Chairperson/ Representative send a formal recommendation (or complete the enclosed recommendation) of the chosen member to the Clerk's Office, for final appointment by the Council. The recommendation should

TOWN COUNCIL
NOV 15 2023
MEETING

include the representative's full name, address, phone number, and email address, along with a brief description outlining the reasons why they have been selected to represent your organization, institute, or community group on this esteemed commission.

Please communicate this request to your respective organization and encourage them to consider participating in this prestigious opportunity. Their involvement will not only contribute to the success of the commemorative events but also showcase the collaborative spirit of our community.

If you have any questions or require further information, please do not hesitate to contact me directly.

Thank you for your attention to this matter and for your continued support in making Bristol's 250th Semi quincentennial a momentous occasion for all.

Sincerely,

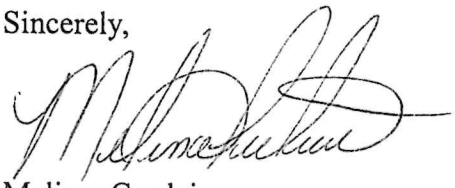

Melissa Cordeiro
Town Clerk/Council Clerk

Recommendations can be emailed to Mcordeiro@Bristolri.gov or
Via mail or in person at
Town Clerk's Office
10 Court Street
Bristol, RI 02809

Bristol Prevention Coalition

220 High Street
Bristol RI, 02809

Agenda

November 1, 2023

6:00pm

IN PERSON: *Bristol Parks & Recreation*
101 Asylum Road, Bristol, RI 02809

TOWN CLERK'S OFFICE
BRISTOL, RHODE ISLAND
2023 OCT 30 AM 8:35

AGENDA:

*Presentations at FCIL
- BPC Presents – Nov 15

*Opioid Abatement
- Red Ribbon Week; Promise Gardens; Great Pumpkin Project
- Surveys and Town Hall style meeting
- David Neill – Circles
- Matt Bellace
  - School / Community = In The Drivers Seat

*Trunk or Treat recap
- Expenses

*Regional Coalition updates:
- Purchase Order for Regional Funding – Start date Nov 1st
- Marijuana; Bingocize; InShape;
- SOR; OSF; MHAT; RISAS

*Ripple Effect – updates from school department

*Drug Take Back recap
- Drug bin / Sharps bin

FROM OUR PARTNERS:
- STAAND
  - CADCA opportunity – funding / fundraisers / parents
- Youth Coalition
- EB Recovery
- Police / Fire / Rescue
- MADD RI
- any news / events from our partners

For the good of the coalition

TOWN COUNCIL
NOV 15 2023
MEETING

Town of Bristol, Rhode Island

BOARD OF CANVASSERS

Frances C. O'Donnell, Chairman
Michael Smith, Vice-chairman
Marie Knapman, Member

Melissa Cordeiro, Clerk

Board of Canvassers
Tuesday, November 7, 2023
6:00 AM
Bristol Town Hall
10 Court Street

TOWN CLERK'S OFFICE
BRISTOL, RHODE ISLAND
2023 NOV -1 AM 9:07

AGENDA

1. Call to Order
2. The Bristol Board of Canvassers will convene to conduct the November 7, 2023, Special General Elections, and will remain in session throughout the entire day until the close of Board business pertaining to the elections. Polling locations will be open from 7am to 8pm.
3. Adjournment

Per Order of the Board of Canvassers

Melissa Cordeiro, Clerk
Posted: November 1, 2023

TOWN COUNCIL
NOV 15 2023
MEETING

Town of Bristol, Rhode Island

BOARD OF CANVASSERS

Frances C. O'Donnell, Chairman
Michael Smith, Vice-chairman
Marie Knapman, Member

Melissa Cordeiro, Clerk

2023 NOV -1 AM 9:07
TOWN CLERK'S OFFICE
BRISTOL, RHODE ISLAND

Board of Canvassers
Wednesday, November 8, 2023
10:00 AM
Bristol Town Hall
10 Court Street, Bristol

AGENDA

1. Call to Order
2. The Bristol Board of Canvassers will convene for the purpose of determining the disposition of provisional ballots cast in Bristol during the Special General Election of November 7, 2023
3. The Bristol Board of Canvassers will tabulate Write-in votes cast during the Rhode Island General Election on November 7, 2023.
4. Updates and Remarks
5. Adjournment

Per Order of the Board of Canvassers

Melissa Cordeiro, Clerk
Posted: November 1, 2023

TOWN COUNCIL
NOV 15 2023
MEETING

TOWN OF BRISTOL, RHODE ISLAND

CAPITAL PROJECT COMMISSION

Meeting Agenda
Monday, November 6, 2023
at 5:00 PM
Office of Community Development, 235 High Street, 1st Flr Conference Room, Bristol

A. **Pledge of Allegiance**

B. **Call to Order**

C. **Walley School Renovation Project– Project Review and may vote to take action on next steps in project.**

D. **Adjourn**

Date: 11/1/23

Posted by: mbw

2023 NOV -1 PM 12:24
TOWN CLERK'S OFFICE
BRISTOL, RHODE ISLAND

TOWN COUNCIL
NOV 15 2023
MEETING

Bristol Fourth of July Committee
Fourth of July Jingle Mingle
Monday, NOVEMBER 13, 2023 @5:30
Quinta-Gamelin Community Center
101 Asylum Rd, Bristol, RI

1. CALL TO ORDER
2. PLEDGE OF ALLEGIANCE
3. ATTENDANCE
4. MENU
5. FOOD CHOICE/MENU
6. JOB ASSIGNMENTS
7. Adjournment

2023 NOV -3 AM 8:10
TOWN CLERK'S OFFICE
BRISTOL, R.I.

Stay informed
Fourthofjulybristolri.com

Posted: Posted on the Secretary of State Website, Bristol Town Hall and and Bristol Post Office on November 6 ,2023.

TOWN COUNCIL
NOV 15 2023
MEETING

Bristol Fourth of July Committee
Fourth of July Ball
Monday, NOVEMBER 13, 2023
6PM
Quinta-Gamelin Community Center
101 Asylum Rd, Bristol, RI

1. CALL TO ORDER
2. PLEDGE OF ALLEGIANCE
3. ATTENDANCE
4. REVIEW and FINALIZE Cater Menu
5. ASSIGN TASK ASSIGNMENTS QUOTES-FLORAL ARRANGEMENTS, PORTA JOHNS, DJ

6. Adjournment

TOWN CLERK'S OFFICE
BRISTOL, RI
2023 NOV -3 AM 8:10

Stay informed
Fourthofjulybristolri.com

Posted: Secretary of State Website, Bristol Town Hall and Bristol Post Office on 11/6/23.

TOWN COUNCIL
NOV 15 2023
MEETING

Town of Bristol, Rhode Island

Harbor Commission
10 Court Street
Bristol, RI 02809
401-253-70

HARBOR COMMISSION AGENDA

November 6, 2023
Starting Time 7:00 PM

2023 NOV -2 AM 10:17
TOWN CLERK'S OFFICE
BRISTOL, RHODE ISLAND

MEETING WILL BE HELD AT THE MARITIME CENTER AT 127 THAMES ST BRISTOL, RI 02809

1. Approval of October meeting minutes.

2. Harbor Fees – harbor fees at Council for possible changes for 2024.

3. Report of the Harbormaster – Gregg Marsili

   A. New Marina Status – Electrical tentatively scheduled for Nov completion. Update?
   B. State St Ramp & Ind Park Launch Docks – Gregg will continue working on in Nov.
   C. Dock Repair & Maintenance – progress continues. Gregg advises they are scheduled to be repaired by end of December.
   D. Maritime Center Sign for Building – on HDC agenda for November.
   E. Wait List for Marina – 173 names on list.
   F. Gibson Rd. ROW Ramp Repair or Replace – Ed Tanner sent plan to CRMC for their input.
   G. ROW's – all designed and Gregg continues work on with DPW.
   H. Fales Rd ROW Marker & Ramp Repairs – Gregg continues work with Ed Tanner & DPW.

4. Boat Slip Policy Discussion – Gregg M & Dom F to lead discussion.

TOWN COUNCIL
NOV 15 2023
MEETING

5. Mooring Inspection – any action on Gregg's draft of Rules & Procedures

6. Commercial (John McDonald) Recommendation on Parking – 2 places at each of 3 places
   1. Church St.
   2. Prudence Landing
   3. State St. Dock

7. Boat Insurance Required at Town Docks – required action for rules?

Adjournment

5. Breakwater Study Committee – Steve Januario to give update & schedule meetings

6. Morring Inspection – rules & procedures. Dom F & Gregg M

7. Elks Club Situation - will review at end of summer season.

8. Open Discussion for the Public.

Adjournment.

Posted 9/28/23

Town of Bristol, Rhode Island

Harbor Commission
10 Court Street
Bristol, RI 02809
401-253-70

2023 NOV -2 PM 3:42
TOWN CLERK'S OFFICE
BRISTOL, RHODE ISLAND

AMENDED HARBOR COMMISSION

AGENDA

November **6, 2023**

Starting Time 7:00 PM

MEETING WILL BE HELD AT THE MARITIME CENTER AT 127 THAMES ST BRISTOL, RI 02809

1. Approval of October meeting minutes.

2. Harbor Fees – harbor fees at Council for possible changes for 2024.

3. Report of the Harbormaster – Gregg Marsili

   A. New Marina Status – Electrical tentatively scheduled for Nov completion. Update?
   B. State St Ramp & Ind Park Launch Docks – Gregg will continue working on in Nov.
   C. Dock Repair & Maintenance – progress continues. Gregg advises they are scheduled to be repaired by end of December.
   D. Maritime Center Sign for Building – on HDC agenda for November.
   E. Wait List for Marina – 173 names on list.
   F. Gibson Rd. ROW Ramp Repair or Replace – Ed Tanner sent plan to CRMC for their input.
   G. ROW's – all designed and Gregg continues work on with DPW.
   H. Fales Rd ROW Marker & Ramp Repairs – Gregg continues work with Ed Tanner & DPW.

4. Boat Slip Policy Discussion – Gregg M & Dom F to lead discussion.

TOWN COUNCIL
NOV 15 2023
MEETING

5. Mooring Inspection – any action on Gregg's draft of Rules & Procedures

6. Commercial (John McDonald) Recommendation on Parking – 2 places at each of 3 places
   1. Church St.
   2. Prudence Landing
   3. State St. Dock

7. Boat Insurance Required at Town Docks – required action for rules?

8. Open Discussion for the Public.

Adjournment

Posted 11/02/23

TOWN OF BRISTOL
HOUSING AUTHORITY

AGENDA

The scheduled meeting of the Town of Bristol Housing Authority will be held on **November 9, 2023, at 10:00 AM** at the Bristol Housing Authority Community Room, 1014 Hope Street, Bristol, Rhode Island. **Public invited masks optional.**

Public Comments must pertain to agenda items and are limited to 15 minutes per person. If you would like to comment on another subject write a letter to the Chairman at least 10 days in advance of meeting to request that the item, go on the agenda.

1. Chairman: Call to order

2. Pledge of Allegiance

3. Chairman: Roll call

4 Chairman: Reading of the minutes of the **October 12, 2023,** meeting. **(VOTE)**

5. Chairman Introduces **OLD BUSINESS**
   A. Maintenance Department Report
   B . Annual Inspections
   C. General Report

6. Chairman Introduces **CURRENT BUSINESS**
   A. Financial Report and Synopsis October 2023
   B. CDBG Grant – Public Hearing November 15, 2023
   C. Audit
   D. General Report

7. Chairman Introduces **NEW BUSINESS**
   A. ACTION: Revise Payment Standards for the Housing Choice Voucher Program
   Effective January 2024
   Resolution 2023-11 Revise Payment Standards for HCV Program effective January 1, 2024 (VOTE)
   B. General Report

8. Chairman introduces motion to adjourn **(VOTE)**

POSTED November 6, 2023

TOWN COUNCIL
NOV 15 2023
MEETING

Bristol Fourth of July Committee
Fourth of July Jingle Mingle
Monday, NOVEMBER 13, 2023 @7:00
Quinta-Gamelin Community Center
101 Asylum Rd, Bristol, RI

1. CALL TO ORDER
2. PLEDGE OF ALLEGIANCE
3. ATTENDANCE
4. MENU
5. FOOD CHOICE/MENU
6. JOB ASSIGNMENTS
7. Adjournment

TOWN CLERK'S OFFICE
BRISTOL, R.I.
2023 NOV -8 AM 9:20

Stay informed
Fourthofjulybristolri.com

Posted: Posted on Secretary of State, Bristol Town Hall and Bristol Post office on 11/8/2023

TOWN COUNCIL
NOV 15 2023
MEETING

BRISTOL COUNTY WATER AUTHORITY

Finance Committee Meeting

Wednesday, November 15, 2023, at 4:30pm
450 Child Street, Boardroom, Warren, RI

2023 NOV -9 AM 9:53
TOWN CLERKS OFFICE
BRISTOL, RHODE ISLAND

AGENDA

1. Draft FY2025 Budgets
   i. Capital Budget
   ii. Operations and Maintenance

Individuals requesting interpreter services for the hearing impaired must notify the Bristol County Water Authority not less than 48 hours in advance of the meeting. 401-245-2022 (voice) or via RI Relay 1-800-745-5555 (TTY).

Agenda Posted 11/9/23
Secretary of State Website
BCWA Main Office Bulletin Board
BCWA Operations Department Bulletin Board
BCWA Website bcwari.com

Agenda Sent Via Email 11/9/23 for Posting on Public Bulletin Boards
1. **Barrington Town Hall**
2. **Bristol Town Hall**
3. **Warren Town Hall**

TOWN COUNCIL
NOV 15 2023
MEETING

TOWN OF BRISTOL RHODE ISLAND

CONSERVATION COMMISSION

Will Hold a Meeting
Tuesday, November 14, 2023
at 5:00 P.M.
Department of Community Development Office
235 High Street, 1st Floor
Bristol, Rhode Island

AGENDA

1. APPROVAL OF MINUTES – September 5, 2023 — ALL

2. OLD BUSINESS
   - a. Open Space
     - i. New Open Space Applications for Consideration — ET
     - ii. Perry Farm Trail Work/trespassers — ET
   - b. Tree Program
     - ii. Tree planting update — ET
     - iii. DEM Tree Canopy Study – Next steps — TM
   - c. Pollinator Garden Update — LF

3. NEW BUSINESS
   - a. RWU Sustainability Class Engagement- Composting — TM

4. ADMINISTRATIVE/ Announcement
   - a. "Around the Room"

5. ADJOURN

Next Conservation Commission Meeting – December 5, 2023

Written comments may be submitted to the Conservation Commission via regular mail addressed to: Conservation Commission, Bristol Town Hall, 10 Court Street, Bristol, RI 02809 or via email to etanner@bristolri.gov .

TOWN CLERKS OFFICE
BRISTOL, RHODE ISLAND
2023 NOV -9 PM 3:25

TOWN COUNCIL
NOV 15 2023
MEETING

PETITION TO THE TOWN COUNCIL

To the Honorable Town Council of the Town of Bristol:
The undersigned hereby respectfully requested of your Honorable Body that:

10/31/23

To whom it may concern,

On 10/3/23 when I was retrieving groceries from vehicle I tripped over a piece of metal that was protruding out of the sidewalk in front of 149 Bradford St. (enclosed photos) left from previous business sign remnants. I sustained facial injuries as well as injury to right arm and hand. I was not going to file petition, but now that I'm having issues lifting right arm and pain in hand. Doctor suggested I file a report and have medical paid. I'm only asking that the town please pay any medical as I now have to see a specialist due to tear in my rotator cuff and muscle in my arm. I've included one of the bills for the MRI. I also have a torn bicep and now have physical therapy beginning tomorrow.

PLEASE NOTE:
Petition must be returned by 4:00 PM, two (2) Wednesdays prior to the Town Council meeting to appear on the docket of the meeting for review and possible action. It is Council policy that action may not be taken on petitions unless recommendations, if necessary, from appropriate departments are received prior the Council meeting.

DATE REC'D:

SIGNATURE: Maria R. Chaves

NAME: Maria R. Chaves

ADDRESS

TOWN: Daugh

~~BUSINES~~

RESIDEN

TOWN COUNCIL
NOV 15 2023
MEETING

Bristol Police Department

395 METACOM AVENUE ❖ BRISTOL, RHODE ISLAND 02809
TELEPHONE (401) 253-6900

2023 OCT 30 PM 3:43

October 23, 2023

Margarida Chaves
341 High Street
Bristol, RI 02809

Dear Margarida Chaves,

Please find attached our response to your record request. Portions of this report have been redacted in accordance with RIGL 33-2-2(II)(D)(c) to protect against unwarranted invasion of personal privacy.

In accordance with RIGL 38-2-8, any person or entity denied copies of requested records or the abilit to inspect records by the Bristol Police Department, may seek an administrative appeal in writing fro Chief of Police for review of the determinations. The Chief shall make a final determination whether to allow public inspection within (10) ten business days. If the denial is confirmed, you are thereafter file a complaint with the office of Attorney General, or you may institute proceedings in Superior Cou

Sincerely,

Steven St. Pierre
Lieutenant

ncs

Bristol Police Department

395 METACOM AVENUE ✧ BRISTOL, RHODE ISLAND 02809
TELEPHONE (401) 253-6900

KEVIN M. LYNCH
Chief of Police

REQUEST FOR RECORDS
UNDER THE ACCESS TO PUBLIC RECORDS ACT

Date: 10/19/23 Request Number: _____

Name: (optional) Maranda Claves

Address: (optional) 341 Hill St

Telephone: (optional) _____

Requested Records: 23-1505-OF

E-Mail or FAX: if you wish to have records delivered electronically:
PEG1972@HOTMAIL.COM

Office Use

Request taken by: VCG
Date: 10/19/23
Records to be available by: _____
Records provided: 10/23/23
Cost: N/C

Request Number: _____
Time: 13:35
Mail: ☐ Pick-up: ☐ Email: ☒ Fax ☐
Search & Retrieval: _____

Bristol Police Department – Access to Public Records Request Receipt

If you desire to pick up records, they will be available on _____ at the front desk. If, after review of your request, the Department determines that the requested records are exempt from disclosure for a reason set forth in R.I. Gen. Laws Section 38-2-2 (4) (i.) (A) through (AA) the Department reserves its right to claim such exemption.

Note: If you chose to pick up the records but did not include identifying information on this form (name, etc.), please inform the officer/clerk at the front desk of the date you made the request and requested records. Thank You.

Form Revised 3/27/2019

Bristol Police Department
Incident Report

Incident #: 23-1505-OF
Call #: 23-26441

Date/Time Reported: 10/19/2023 1310
Report Date/Time: 10/19/2023 1751
Occurred Between: 10/03/2023 1200-10/19/2023 1310
Status: Incident Closed
Reason Closed: No Further Investigation Needed

Reporting Officer: Patrol Officer JOSHUA ROZA
Approving Officer: Sergeant BRETT ESTRELLA

Signature: _____

Signature: _____

#	OFFENSE(S)	ATTEMPTED	TYPE
	LOCATION TYPE: Highway/Road/Alley/Street Zone: 12 149 BRADFORD ST BRISTOL RI 02809		
1	PAST FALL WITH INJURY ON SIDEWALK	N	Not Applicable
	OCCURRED: 10/03/2023 1200		

#	PERSON(S)	PERSON TYPE	SEX	RACE	AGE	SSN	PHONE
1	CHAVES, MARGARIDA R ********** BRISTOL RI 02809 DOB: ********** ********** EMPLOYER: ********** . **********	REPORTING PARTY	F	W	51	**********	**********
2	CHAVES, MARIA R ********** BRISTOL RI 02809 DOB: ********** INJURIES: Apparent Minor Injury	PARTICIPANT	F	W	82	**********	**********

Bristol Police Department Page:

NARRATIVE FOR PATROL OFFICER JOSHUA J ROZA

Ref: 23-1505-OF

Entered: 10/19/2023 @ 1854 Entry ID: ROZJ
Modified: 10/19/2023 @ 2019 Modified ID: ROZJ
Approved: 10/21/2023 @ 0933 Approval ID: ESTB

On 10/19/2023 at approximately 1310 hours, Margarida Chaves [redacted]) responded to Police HQ on behave of her mother, Maria Chaves [redacted]) to report a past trip and fall on the sidewalk area in front of 149 Bradford St.

According to Margarida, on 10/03/2023 her mother had retrieved groceries from a vehicle. She then tripped and fell over a piece of metal that was protruding out of the sidewalk area in front of 149 Bradford St. Her mother reportedly sustained facial injuries as well as an injury to her right arm and hand. Police and Rescue were never contacted and the incident was not documented. Margarida advised that the incident was reported to the Bristol Town Hall and the sidewalk issue has since been addressed. Margarida stated that she was advised to file a report with Police to document the incident.

Margarida completed a written statement that is attached to this report. She also provided images of her mother injuries and the specific area that the incident occurred. Follow up photos of the area were taken by Police and attached to this report.

Contact was not made with Maria at the time of this report. Report was completed for documentation purposes.

** Portions of this report have been redacted **

Item (CA) II1.

Bradford street post not cut down correctly : in front of old sams pizza 147-149 Bradford

Margarida Chaves <peg1972@hotmail.com>

Wed 10/4/2023 12:40 PM

To:edickervitz@bristolri.gov <edickervitz@bristolri.gov>

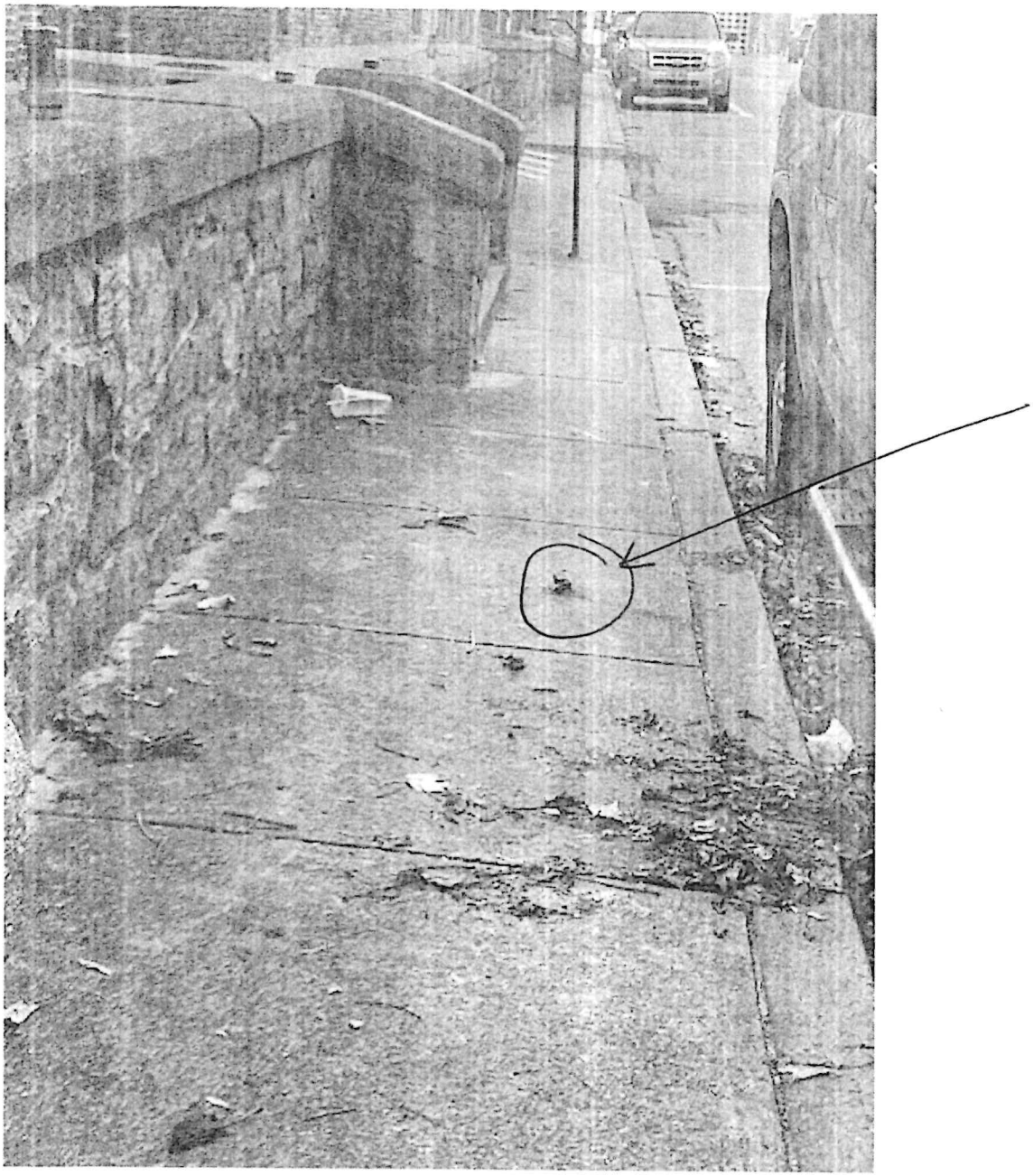

Item (CA) II1.

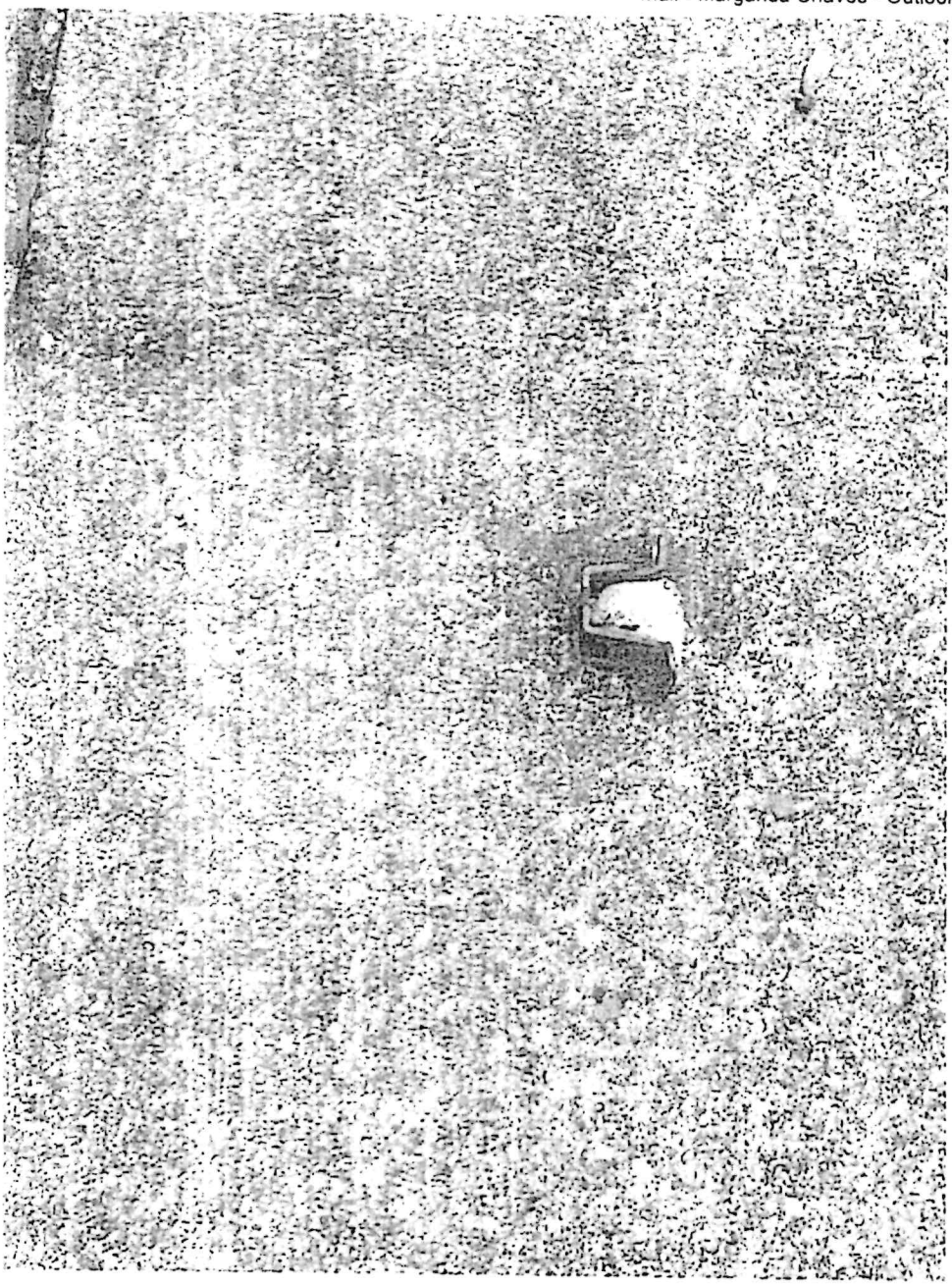

Item (CA) II1.

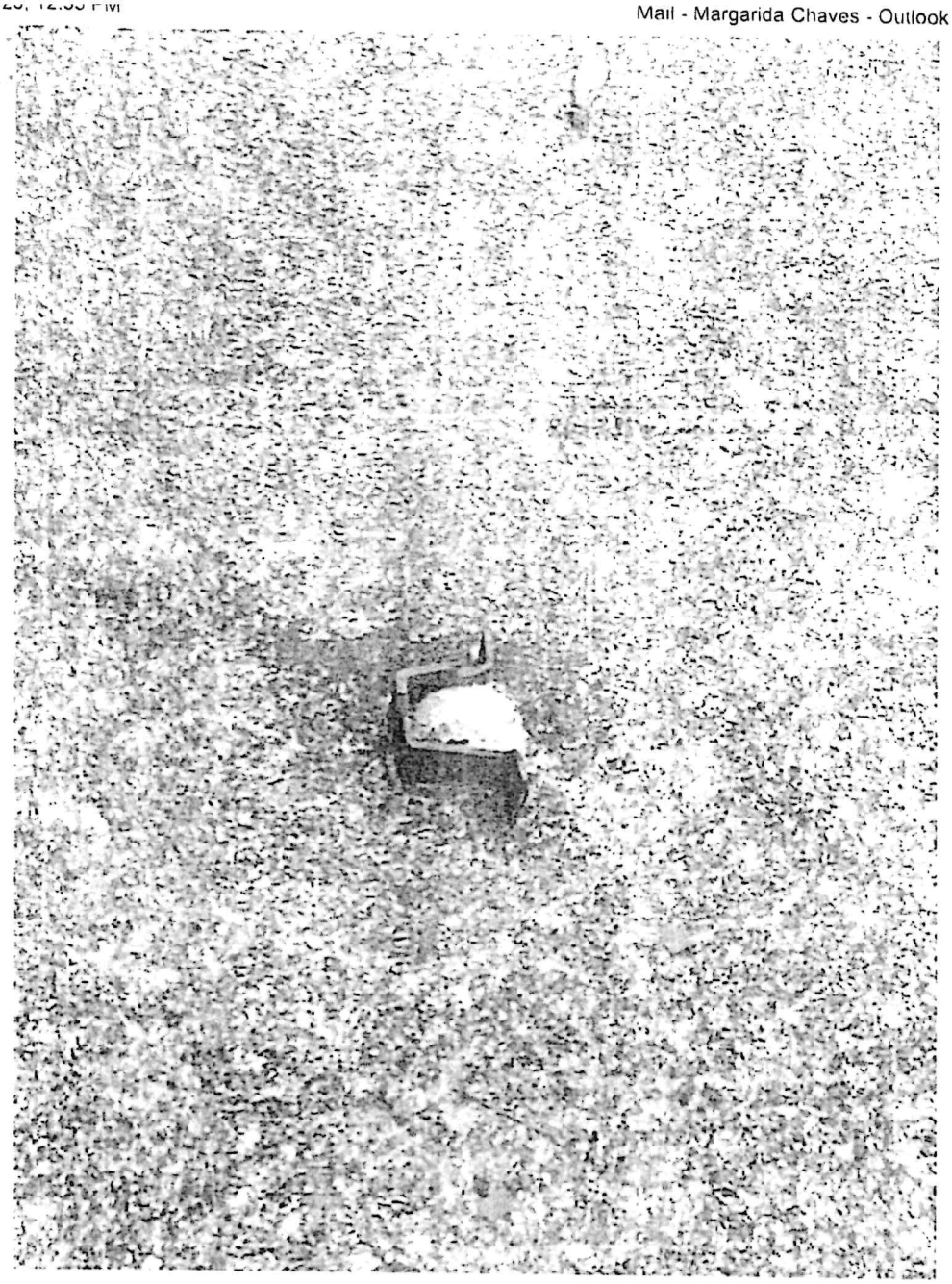

Item (CA) II1.

Sent from my iPhone

RHODE ISLAND MEDICAL IMAGING

RIMI Billing Department Phone Number: 401-432-2500

PATIENT RECEIPT

Patient:	MARIA R CHAVES
Account:	54254
Accession:	12019521
Appt Reason:	MRI SHOULDER RIGHT W/O
Date of Service:	10/27/23

THANK YOU

Payment Details

Date/Time: Oct 27 2023 1:09PM
Transaction Type: CASH
Transaction Total Amount: $100.00
Cash Amount: $100.00
Collected By: NMANCHESTE

Thank you for having your service(s) with Rhode Island Medical Imaging. If a deductible payment was collected today, please note that this is a PARTIAL PAYMENT and should not be considered as payment in full.

UNIVERSITY ORTHOPEDICS, INC.

please send payments to:
UNIVERSITY ORTHOPEDICS INC
PO BOX 17937
BELFAST, ME 04915-4074
billing phone: (401) 457-1575

department of service:
Kettle Point 3rd Sports & Shoulder
1 Kettle Point Ave
EAST PROVIDENCE, RI 02914-5375
dept phone: (401) 443-4240

printed [illegible]
08:32 AM

GUARANTOR NAME AND ADDRESS
MARIA RIBEIRO CHAVES
147 BRADFORD STREET
BRISTOL, RI 02809

PATIENT #	PATIENT NAME	PROVIDER	DATE	DEPARTMENT
429135	MARIA RIBEIRO CHAVES	ANDREW GREEN, MD	10/31/2023	Kettle Point 3rd Sports & Shoulder

DOB.	TELEPHONE	CURRENT INSURANCE	CERTIFICATE#	AUTH#
09/01/1941	(401) 523-4327	UNITED HEALTHCARE (MEDICARE REPLACEMENT/ADVANTAGE - HMO)	*****2642	

PAYMENTS ON 10/31/2023

Post Date	Date of Service	Diagnosis Codes	Procedure Code	Original Insurance Plan	Supervising Provider	Reason For Payment	Method of Payment	Amount
10/31/2023				*SELF PAY* [0]		Copay	CASH	$30.00
Total Payment Amount								$30.00

Item (CA) II2.

Pro Se 1 (Rev. 12/16) Complaint for a Civil Case

UNITED STATES DISTRICT COURT

for the

District of Rhode Island

_____ Division

Jimmy Smith

Plaintiff(s)
(Write the full name of each plaintiff who is filing this complaint. If the names of all the plaintiffs cannot fit in the space above, please write "see attached" in the space and attach an additional page with the full list of names.)

-v-

Bristol Police Department

Defendant(s)
(Write the full name of each defendant who is being sued. If the names of all the defendants cannot fit in the space above, please write "see attached" in the space and attach an additional page with the full list of names.)

Case No. _____
(to be filled in by the Clerk's Office)

Jury Trial: *(check one)* ☑ Yes ☐ No

COMPLAINT FOR A CIVIL CASE

I. The Parties to This Complaint

A. The Plaintiff(s)

Provide the information below for each plaintiff named in the complaint. Attach additional pages if needed.

Name	Jimmy Smith
Street Address	66 French Avenue
City and County	Brockton
State and Zip Code	Ma. 02301
Telephone Number	
E-mail Address	

B. The Defendant(s)

Provide the information below for each defendant named in the complaint, whether the defendant is an individual, a government agency, an organization, or a corporation. For an individual defendant, include the person's job or title *(if known)*. Attach additional pages if needed.

TOWN COUNCIL
NOV 15 2023
MEETING

Defendant No. 1

Name	Bristol Police Department
Job or Title *(if known)*	
Street Address	395 Metacom Avenue
City and County	Bristol
State and Zip Code	RI 02809
Telephone Number	
E-mail Address *(if known)*	

Defendant No. 2

Name	Officer Doe
Job or Title *(if known)*	Police Officer
Street Address	395 Metacom Avenue
City and County	Bristol
State and Zip Code	RI 02809
Telephone Number	
E-mail Address *(if known)*	

Defendant No. 3

Name	
Job or Title *(if known)*	
Street Address	
City and County	
State and Zip Code	
Telephone Number	
E-mail Address *(if known)*	

Defendant No. 4

Name	
Job or Title *(if known)*	
Street Address	
City and County	
State and Zip Code	
Telephone Number	
E-mail Address *(if known)*	

Item (CA) II2.

II. Basis for Jurisdiction

Federal courts are courts of limited jurisdiction (limited power). Generally, only two types of cases can be heard in federal court: cases involving a federal question and cases involving diversity of citizenship of the parties. Under 28 U.S.C. § 1331, a case arising under the United States Constitution or federal laws or treaties is a federal question case. Under 28 U.S.C. § 1332, a case in which a citizen of one State sues a citizen of another State or nation and the amount at stake is more than $75,000 is a diversity of citizenship case. In a diversity of citizenship case, no defendant may be a citizen of the same State as any plaintiff.

What is the basis for federal court jurisdiction? *(check all that apply)*

☑ Federal question ☑ Diversity of citizenship

Fill out the paragraphs in this section that apply to this case.

A. If the Basis for Jurisdiction Is a Federal Question

List the specific federal statutes, federal treaties, and/or provisions of the United States Constitution that are at issue in this case.

False arrest. Excessive use of force. Unreasonable use of force. Lying. Fraud. Wire fraud. 48 USC 1983. False documents.

B. If the Basis for Jurisdiction Is Diversity of Citizenship

1. The Plaintiff(s)

a. If the plaintiff is an individual

The plaintiff, *(name)* Jimmy Smith, is a citizen of the State of *(name)* Massachusetts.

b. If the plaintiff is a corporation

The plaintiff, *(name)* _____, is incorporated under the laws of the State of *(name)* _____, and has its principal place of business in the State of *(name)* _____.

(If more than one plaintiff is named in the complaint, attach an additional page providing the same information for each additional plaintiff.)

2. The Defendant(s)

a. If the defendant is an individual

The defendant, *(name)* John Doe Officer, is a citizen of the State of *(name)* Rhode Island. Or is a citizen of *(foreign nation)* _____.

b. If the defendant is a corporation

The defendant, *(name)* Bristol Police Department, is incorporated under the laws of the State of *(name)* Rhode Island, and has its principal place of business in the State of *(name)* Rhode Island.

Or is incorporated under the laws of *(foreign nation)* _____,

and has its principal place of business in *(name)* _____.

(If more than one defendant is named in the complaint, attach an additional page providing the same information for each additional defendant.)

3. The Amount in Controversy

The amount in controversy–the amount the plaintiff claims the defendant owes or the amount at stake–is more than $75,000, not counting interest and costs of court, because *(explain)*:

Defendants caused me not to be able to sign up for the bar exam. I was home less than 24 hours after leaving Charlotte Hungerford Hospital in Torrington Connecticut. The defendants have caused me to lose income as I was a delivery driver. Damages are 101,000 dollars. I lived right next to Rebekkah Stoeckler who is a judicial clerk. I lost the respect of multiple clerks this day and thus it may have caused me to lose Smith I and II 21cv133 and 21cv190.

III. Statement of Claim

Write a short and plain statement of the claim. Do not make legal arguments. State as briefly as possible the facts showing that each plaintiff is entitled to the damages or other relief sought. State how each defendant was involved and what each defendant did that caused the plaintiff harm or violated the plaintiff's rights, including the dates and places of that involvement or conduct. If more than one claim is asserted, number each claim and write a short and plain statement of each claim in a separate paragraph. Attach additional pages if needed.

Defendants dispatched John Doe Officer to my apartment after only calling the non emergency line of the bristol police at worst. John Doe Officer along with John Doe officer 2 placed Plaintiff in handcuffs and then threw him up against the refrigerator in his apartment. John Doe officer 1 illegally searched Plaintiff and took out correspondence from the Rhode Island District court pertaining to "Smith III" as Nixon peabody used to call it. (21cv202). Afterwards as Smith was in the ambulance John Doe officer 1 then claimed my door was wide open and he went bak inside to do an illegal search. John Doe 1 lied that Plaintiff was smoking "K2". I can prove that it was recreational marijuana from Northeast Alternatives not K2. This falsity caused me to be sectioned.

IV. Relief

State briefly and precisely what damages or other relief the plaintiff asks the court to order. Do not make legal arguments. Include any basis for claiming that the wrongs alleged are continuing at the present time. Include the amounts of any actual damages claimed for the acts alleged and the basis for these amounts. Include any punitive or exemplary damages claimed, the amounts, and the reasons you claim you are entitled to actual or punitive money damages.

Fire John Doe officer 1. John Doe officer 1 caused me to be subjected to physical harm at Newport Hospital and that physical harm led the hospital to then section me due to "behavioral issues. Again Plaintiff was home for less than 6 hours after leaving the hospital in Torrington, Connecticut. Defendants also may have tapped Plaintiff's phone since he heard the words "David Cicciline, David Cicilline" several times while on the phone. Defendants should pay Smith the amount due to him to the average first year associate or attorney in Massachusetts. Plaintiff also could not grieve properly as his father died while he was at Charlotte Hungerford in Torrington and he was only home for a few hours before being hospitalized again. All Plaintiff did was go to CVS to get his prescriptions

Item (CA) II2.

and then went to Lukes Inn to buy Chinese Food and get a free bottle of Wine. Smith was grieving his father's death while looking up famous Jrs as he noticed Judge McConnell and JudgeBbarbadoro (I think) were both juniors. Plaintiff was looking at great performances by athletes after the death of their father or grandfather and noticed that Youtube had the wrong video of Patrick Beverly's performance after his grandfather died. Plaintiff never drinks and had a whole bottle of wine. Plaintiff was drunk but that was no reason to attack Plaintiff and barge into his home. This happened on or around May 30th 2021.

V. Certification and Closing

Under Federal Rule of Civil Procedure 11, by signing below, I certify to the best of my knowledge, information, and belief that this complaint: (1) is not being presented for an improper purpose, such as to harass, cause unnecessary delay, or needlessly increase the cost of litigation; (2) is supported by existing law or by a nonfrivolous argument for extending, modifying, or reversing existing law; (3) the factual contentions have evidentiary support or, if specifically so identified, will likely have evidentiary support after a reasonable opportunity for further investigation or discovery; and (4) the complaint otherwise complies with the requirements of Rule 11.

A. For Parties Without an Attorney

I agree to provide the Clerk's Office with any changes to my address where case–related papers may be served. I understand that my failure to keep a current address on file with the Clerk's Office may result in the dismissal of my case.

Date of signing: 09/20/2023

Signature of Plaintiff /s/ Jimmy Smith

Printed Name of Plaintiff Jimmy Smith

B. For Attorneys

Date of signing: _____

Signature of Attorney _____

Printed Name of Attorney _____

Bar Number _____

Name of Law Firm _____

Street Address _____

State and Zip Code _____

Telephone Number _____

E-mail Address _____

Item (CA) II2.

CIVIL COVER SHEET

The JS 44 civil cover sheet and the information contained herein neither replace nor supplement the filing and service of pleadings or other papers as required by law, except as provided by local rules of court. This form, approved by the Judicial Conference of the United States in September 1974, is required for the use of the Clerk of Court for the purpose of initiating the civil docket sheet. *(SEE INSTRUCTIONS ON NEXT PAGE OF THIS FORM.)*

I. (a) PLAINTIFFS

Jimmy Smith

(b) County of Residence of First Listed Plaintiff _____
(EXCEPT IN U.S. PLAINTIFF CASES)

(c) Attorneys *(Firm Name, Address, and Telephone Number)*

DEFENDANTS

Bristol Police Department

County of Residence of First Listed Defendant Bristol
(IN U.S. PLAINTIFF CASES ONLY)

NOTE: IN LAND CONDEMNATION CASES, USE THE LOCATION OF THE TRACT OF LAND INVOLVED.

Attorneys *(If Known)*

II. BASIS OF JURISDICTION *(Place an "X" in One Box Only)*

- ☐ 1 U.S. Government Plaintiff
- ☒ 3 Federal Question *(U.S. Government Not a Party)*
- ☐ 2 U.S. Government Defendant
- ☐ 4 Diversity *(Indicate Citizenship of Parties in Item III)*

III. CITIZENSHIP OF PRINCIPAL PARTIES *(Place an "X" in One Box for Plaintiff and One Box for Defendant)*
(For Diversity Cases Only)

	PTF	DEF		PTF	DEF
Citizen of This State	☐ 1	☒ 1	Incorporated *or* Principal Place of Business In This State	☐ 4	☐ 4
Citizen of Another State	☒ 2	☐ 2	Incorporated *and* Principal Place of Business In Another State	☐ 5	☐ 5
Citizen or Subject of a Foreign Country	☐ 3	☐ 3	Foreign Nation	☐ 6	☐ 6

IV. NATURE OF SUIT *(Place an "X" in One Box Only)*

Click here for: Nature of Suit Code Descriptions.

CONTRACT
- ☐ 110 Insurance
- ☐ 120 Marine
- ☐ 130 Miller Act
- ☐ 140 Negotiable Instrument
- ☐ 150 Recovery of Overpayment & Enforcement of Judgment
- ☐ 151 Medicare Act
- ☐ 152 Recovery of Defaulted Student Loans (Excludes Veterans)
- ☐ 153 Recovery of Overpayment of Veteran's Benefits
- ☐ 160 Stockholders' Suits
- ☐ 190 Other Contract
- ☐ 195 Contract Product Liability
- ☐ 196 Franchise

REAL PROPERTY
- ☐ 210 Land Condemnation
- ☐ 220 Foreclosure
- ☐ 230 Rent Lease & Ejectment
- ☐ 240 Torts to Land
- ☐ 245 Tort Product Liability
- ☐ 290 All Other Real Property

TORTS

PERSONAL INJURY
- ☐ 310 Airplane
- ☐ 315 Airplane Product Liability
- ☐ 320 Assault, Libel & Slander
- ☐ 330 Federal Employers' Liability
- ☐ 340 Marine
- ☐ 345 Marine Product Liability
- ☐ 350 Motor Vehicle
- ☐ 355 Motor Vehicle Product Liability
- ☐ 360 Other Personal Injury
- ☐ 362 Personal Injury - Medical Malpractice

PERSONAL INJURY
- ☐ 365 Personal Injury - Product Liability
- ☐ 367 Health Care/ Pharmaceutical Personal Injury Product Liability
- ☐ 368 Asbestos Personal Injury Product Liability

PERSONAL PROPERTY
- ☐ 370 Other Fraud
- ☐ 371 Truth in Lending
- ☐ 380 Other Personal Property Damage
- ☐ 385 Property Damage Product Liability

CIVIL RIGHTS
- ☒ 440 Other Civil Rights
- ☐ 441 Voting
- ☐ 442 Employment
- ☐ 443 Housing/ Accommodations
- ☐ 445 Amer. w/Disabilities - Employment
- ☐ 446 Amer. w/Disabilities - Other
- ☐ 448 Education

PRISONER PETITIONS

Habeas Corpus:
- ☐ 463 Alien Detainee
- ☐ 510 Motions to Vacate Sentence
- ☐ 530 General
- ☐ 535 Death Penalty

Other:
- ☐ 540 Mandamus & Other
- ☐ 550 Civil Rights
- ☐ 555 Prison Condition
- ☐ 560 Civil Detainee - Conditions of Confinement

FORFEITURE/PENALTY
- ☐ 625 Drug Related Seizure of Property 21 USC 881
- ☐ 690 Other

LABOR
- ☐ 710 Fair Labor Standards Act
- ☐ 720 Labor/Management Relations
- ☐ 740 Railway Labor Act
- ☐ 751 Family and Medical Leave Act
- ☐ 790 Other Labor Litigation
- ☐ 791 Employee Retirement Income Security Act

IMMIGRATION
- ☐ 462 Naturalization Application
- ☐ 465 Other Immigration Actions

BANKRUPTCY
- ☐ 422 Appeal 28 USC 158
- ☐ 423 Withdrawal 28 USC 157

INTELLECTUAL PROPERTY RIGHTS
- ☐ 820 Copyrights
- ☐ 830 Patent
- ☐ 835 Patent - Abbreviated New Drug Application
- ☐ 840 Trademark
- ☐ 880 Defend Trade Secrets Act of 2016

SOCIAL SECURITY
- ☐ 861 HIA (1395ff)
- ☐ 862 Black Lung (923)
- ☐ 863 DIWC/DIWW (405(g))
- ☐ 864 SSID Title XVI
- ☐ 865 RSI (405(g))

FEDERAL TAX SUITS
- ☐ 870 Taxes (U.S. Plaintiff or Defendant)
- ☐ 871 IRS—Third Party 26 USC 7609

OTHER STATUTES
- ☐ 375 False Claims Act
- ☐ 376 Qui Tam (31 USC 3729(a))
- ☐ 400 State Reapportionment
- ☐ 410 Antitrust
- ☐ 430 Banks and Banking
- ☐ 450 Commerce
- ☐ 460 Deportation
- ☐ 470 Racketeer Influenced and Corrupt Organizations
- ☐ 480 Consumer Credit (15 USC 1681 or 1692)
- ☐ 485 Telephone Consumer Protection Act
- ☐ 490 Cable/Sat TV
- ☐ 850 Securities/Commodities/ Exchange
- ☐ 890 Other Statutory Actions
- ☐ 891 Agricultural Acts
- ☐ 893 Environmental Matters
- ☐ 895 Freedom of Information Act
- ☐ 896 Arbitration
- ☐ 899 Administrative Procedure Act/Review or Appeal of Agency Decision
- ☐ 950 Constitutionality of State Statutes

V. ORIGIN *(Place an "X" in One Box Only)*

☒ 1 Original Proceeding ☐ 2 Removed from State Court ☐ 3 Remanded from Appellate Court ☐ 4 Reinstated or Reopened ☐ 5 Transferred from Another District *(specify)* ☐ 6 Multidistrict Litigation - Transfer ☐ 8 Multidistrict Litigation - Direct File

VI. CAUSE OF ACTION

Cite the U.S. Civil Statute under which you are filing *(Do not cite jurisdictional statutes unless diversity)*:
48 USC 1983

Brief description of cause:
Defendants failed to properly supervise and/or train John Doe officer and allowed him to lie on a mental institution intake form.

VII. REQUESTED IN COMPLAINT:

☐ CHECK IF THIS IS A CLASS ACTION UNDER RULE 23, F.R.Cv.P.

DEMAND $ 101,000

CHECK YES only if demanded in complaint:
JURY DEMAND: ☒ Yes ☐ No

VIII. RELATED CASE(S) IF ANY *(See instructions)*:

JUDGE _____ DOCKET NUMBER _____

DATE

SIGNATURE OF ATTORNEY OF RECORD

FOR OFFICE USE ONLY

RECEIPT # _____ AMOUNT _____ APPLYING IFP _____ JUDGE _____ MAG. JUDGE _____

Item (CA) II2.

INSTRUCTIONS FOR ATTORNEYS COMPLETING CIVIL COVER SHEET FORM JS 44

Authority For Civil Cover Sheet

The JS 44 civil cover sheet and the information contained herein neither replaces nor supplements the filings and service of pleading or other papers as required by law, except as provided by local rules of court. This form, approved by the Judicial Conference of the United States in September 1974, is required for the use of the Clerk of Court for the purpose of initiating the civil docket sheet. Consequently, a civil cover sheet is submitted to the Clerk of Court for each civil complaint filed. The attorney filing a case should complete the form as follows:

I.(a) Plaintiffs-Defendants. Enter names (last, first, middle initial) of plaintiff and defendant. If the plaintiff or defendant is a government agency, use only the full name or standard abbreviations. If the plaintiff or defendant is an official within a government agency, identify first the agency and then the official, giving both name and title.

(b) County of Residence. For each civil case filed, except U.S. plaintiff cases, enter the name of the county where the first listed plaintiff resides at the time of filing. In U.S. plaintiff cases, enter the name of the county in which the first listed defendant resides at the time of filing. (NOTE: In land condemnation cases, the county of residence of the "defendant" is the location of the tract of land involved.)

(c) Attorneys. Enter the firm name, address, telephone number, and attorney of record. If there are several attorneys, list them on an attachment, noting in this section "(see attachment)".

II. Jurisdiction. The basis of jurisdiction is set forth under Rule 8(a), F.R.Cv.P., which requires that jurisdictions be shown in pleadings. Place an "X" in one of the boxes. If there is more than one basis of jurisdiction, precedence is given in the order shown below.
United States plaintiff. (1) Jurisdiction based on 28 U.S.C. 1345 and 1348. Suits by agencies and officers of the United States are included here.
United States defendant. (2) When the plaintiff is suing the United States, its officers or agencies, place an "X" in this box.
Federal question. (3) This refers to suits under 28 U.S.C. 1331, where jurisdiction arises under the Constitution of the United States, an amendment to the Constitution, an act of Congress or a treaty of the United States. In cases where the U.S. is a party, the U.S. plaintiff or defendant code takes precedence, and box 1 or 2 should be marked.
Diversity of citizenship. (4) This refers to suits under 28 U.S.C. 1332, where parties are citizens of different states. When Box 4 is checked, the citizenship of the different parties must be checked. (See Section III below; **NOTE: federal question actions take precedence over diversity cases.**)

III. Residence (citizenship) of Principal Parties. This section of the JS 44 is to be completed if diversity of citizenship was indicated above. Mark this section for each principal party.

IV. Nature of Suit. Place an "X" in the appropriate box. If there are multiple nature of suit codes associated with the case, pick the nature of suit code that is most applicable. Click here for: Nature of Suit Code Descriptions.

V. Origin. Place an "X" in one of the seven boxes.
Original Proceedings. (1) Cases which originate in the United States district courts.
Removed from State Court. (2) Proceedings initiated in state courts may be removed to the district courts under Title 28 U.S.C., Section 1441.
Remanded from Appellate Court. (3) Check this box for cases remanded to the district court for further action. Use the date of remand as the filing date.
Reinstated or Reopened. (4) Check this box for cases reinstated or reopened in the district court. Use the reopening date as the filing date.
Transferred from Another District. (5) For cases transferred under Title 28 U.S.C. Section 1404(a). Do not use this for within district transfers or multidistrict litigation transfers.
Multidistrict Litigation – Transfer. (6) Check this box when a multidistrict case is transferred into the district under authority of Title 28 U.S.C. Section 1407.
Multidistrict Litigation – Direct File. (8) Check this box when a multidistrict case is filed in the same district as the Master MDL docket.
PLEASE NOTE THAT THERE IS NOT AN ORIGIN CODE 7. Origin Code 7 was used for historical records and is no longer relevant due to changes in statute.

VI. Cause of Action. Report the civil statute directly related to the cause of action and give a brief description of the cause. **Do not cite jurisdictional statutes unless diversity.** Example: U.S. Civil Statute: 47 USC 553 Brief Description: Unauthorized reception of cable service.

VII. Requested in Complaint. Class Action. Place an "X" in this box if you are filing a class action under Rule 23, F.R.Cv.P.
Demand. In this space enter the actual dollar amount being demanded or indicate other demand, such as a preliminary injunction.
Jury Demand. Check the appropriate box to indicate whether or not a jury is being demanded.

VIII. Related Cases. This section of the JS 44 is used to reference related pending cases, if any. If there are related pending cases, insert the docket numbers and the corresponding judge names for such cases.

Date and Attorney Signature. Date and sign the civil cover sheet.

Item (CA) II3.

TOWN OF BRISTOL

State of Rhode Island and Providence Plantations

10 Court Street, Bristol, RI 02809

PETITION TO THE TOWN COUNCIL

PERSONAL INJURY

TOWN CLERK'S OFFICE
BRISTOL, RHODE ISLAND
2023 NOV 13 PM 12:08

TO THE HONORABLE TOWN COUNCIL OF THE TOWN OF BRISTOL:

The undersigned respectfully petitions your honorable body for compensation for injuries and damages sustained:

On or about October 31, 2021, Michael Brum (Brum), an resident of Bristol, RI, was beaten severely by officers of the Bristol Police Department (see attached pictures). At approximately 9:30 p.m., two (2) officers arrived at his residence where they state Brum was lying on the sidewalk and was yelling (see attached documentation from the Bristol Police Department. As they left they stated that "male is walking back to his residence at this time. **No issue"** (emphasis added). The police never stated that there was a physical altercation. They also reported no injuries to Brum. At approximately 11:00pm, Bristol Fire Department EMS arrived at the residence of Brum. The EMS report (see attached EMS report) states that the Bristol police officers were present and reported that Brum hit his head while they were wrestling him to the ground and "pt accidentally hit his head on the ground" which created the injuries. Brum told the EMS that the police "smashed his head on the ground" which created the injuries. The Bristol Police Department report never mentioned the injuries to Brum, never mentioned that they had to wrestle him to the ground, and in fact, stated that Brum walked back to his residence without any issue.

For purposes of this Petition, we are treating this as a negligence claim. However, if this cannot be resolved at this level and suit is filed in Providence Superior Court, we will be claiming an intentional act by the police. At that point, we will be filing a Civil Rights action and will be seeking punitive damages, costs, interest, and legal fees. We will also be requesting damages far greater than the amount claimed in this Petition. We have also included the latest medical records for Blum

Due to the direct and proximate result of Bristol Police Department's and the Town of Bristol's negligence, Brum has sustained severe physical injuries and mental anguish and incurred expenses for medical attention for treatment of injuries to themselves due to said negligence. The Town of Bristol owed, and still owes, a duty of reasonable care of all employees, including the Bristol Police Department. Also, the Police were reckless, negligent, and careless in the administration of their duties in resolving their interaction with Blum and used excessive force. In addition, the Town of Bristol failed to maintain proper supervision of it employees.

TOWN COUNCIL
NOV 15 2023
MEETING

Notice of said injuries are hereby given in accordance with the General Laws of the State of Rhode Island.

WHEREFORE, petitioner demands judgment against the Bristol Police Department and the Town of Bristol, in the amount of One Hundred Thousand Dollars ($100,000). As mentioned above, if this cannot be resolved at this point, we will be filing a Civil Rights action and will be seeking punitive damages, costs, and legal fees. At that point, we will be asking a jury for damages in the amount of One Million Dollars ($1,000,000) plus interest, costs, and legal fees.

By Petitioners' Attorney,

BRUCE P. GLADSTEIN (#5272)
2377 Pawtucket Avenue
East Providence, RI 02914
(401) 741-4985

October 31, 2021

NAMES: Michael Brum

ADDRESS: 118 Church Street, Bristol, RI 02809

AGES: 51 at the time of the incident

DATE OF INCIDENT: October 31, 2021

CERTIFIED MAIL NUMBER: 7021 2720 0003 0295 7968